

Subject

To

From 1940

M. A. Albright

No.

No. 100 S

LWASHOE CO. 7

ANNUAL REPORT

ARCHIE ALBRIGHT

1940

AC 0089/1/68

"Reg. U. S. Pat. Off."

INDIVIDUAL FILE
FAVORITE SERIES



"Made in U. S. A."

COOPERATIVE EXTENSION WORK IN AGRICULTURE AND HOME ECONOMICS

U.S. Department of Agriculture
and State Agricultural Colleges
Cooperating

Extension Service
Washington, D. C.

COMBINED ANNUAL REPORT OF COUNTY EXTENSION WORKERS

This report form is for use by county extension agents in making a combined statistical report on all extension work done in the county during the year. Agents resigning during the year should make out this report before quitting the service.

State Nevada County Washoe

REPORT OF

M. Gertrude Hayes
(Name) *Home Demonstration Agent.*

From Nov. 1, 1939 to Oct. 31, 1940

Assistant Home Demonstration Agent.

From _____ to _____, 1940

Archie R. Albright
4-H Club Agent.

From Nov. 1 1939 to Oct. 31, 1940

Assistant County Agent in charge of Club Work.

From _____ to _____, 1940

H. E. Boerlin
Agricultural Agent.

From Nov. 1, 1939 to Oct. 31, 1940

Assistant Agricultural Agent.

From _____ to _____, 1940

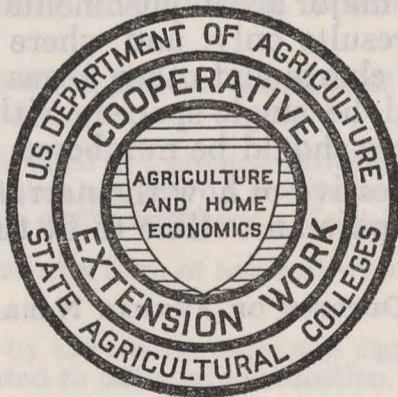

READ SUGGESTIONS, PAGES 2 AND 3

Approved: _____

Date _____

State Extension Director.

AC 0089/1/68

SUGGESTIONS RELATIVE TO THE PREPARATION OF THE COUNTY EXTENSION AGENT'S ANNUAL REPORT

The annual report should be a summary, with analysis and interpretations, for presentation to the people of the county, the State, and the Nation of the extension activities in each county for the year, and the results obtained by the county extension agents assisted by the subject-matter specialists. The making of such a report is of great value to the county extension agents and the people of the county in showing the progress made during the year as a basis for future plans. It is of vital concern also to the State and Nation as a measure of rural progress and a basis for intelligent legislation and financial support of extension work.

At least four copies of the annual report should be made: One copy for the county officials, one copy for the agent's files, one copy for the State extension office, and one copy for the Extension Service, United States Department of Agriculture. *The report to the Washington office should be sent through the State extension office.*

STATISTICAL SUMMARY

Where two or more agents are employed in a county they should submit a single statistical report showing the combined activities and accomplishments of all county extension agents employed in the county during the year. Results obtained through assistance rendered agents by specialists should also be included. This report shows, insofar as possible, the part each agent has taken in forwarding the extension program. The county totals should be the sum of the activities and accomplishments of individual agents *minus duplications due to two or more agents participating in the same activity or accomplishment*. The county totals, when properly recorded, show the progress made in the county during the year in forwarding the entire extension program. Negro men and women agents should prepare a combined statistical report separate from that of the white agents.

The statistical summary should be a report of this year's activities and results that can be verified by records on file in the county office. Where records are not available careful estimates are desired. Such estimates should be marked "Est."

NARRATIVE SUMMARY

A separate narrative report is desired from the leader of each line of work, such as county agricultural agent, home demonstration agent, boys' and girls' club agent, and Negro agent. Where an assistant agent has been employed during a part or all of the year, the report of his or her work should be included with the report of the leader of that line of work. Where an agent in charge of a line of work has quit the service during the year, the information contained in his or her report should be incorporated in the annual report of the agent on duty at the close of the report year, and the latter report so marked.

The narrative report should summarize and interpret, under appropriate subheadings, the outstanding results accomplished and the extension methods used for each project. Every statement should be clear-cut, concise, forceful, and, where possible, reenforced with necessary data from the statistical summary. Use a descriptive style of writing, giving major accomplishments first under each project. Give extension methods fully relating to outstanding results only, and where practicable illustrate with photographs, maps, diagrams, blueprints, or copies of charts and other forms used. Full credit should be given to all cooperating agencies. The lines should be single-spaced, with double space between the paragraphs and reasonably good margins. The pages should be numbered in consecutive order.

The following outline is merely suggestive of how the narrative report may be clearly and systematically presented. Each agent should prepare an outline to fit the situation and the work to be reported.

SUGGESTIVE OUTLINE OF ANNUAL NARRATIVE REPORT

- I. Cover and title page.
- II. Table of contents.
- III. Summary of activities and accomplishments, preferably of one or two typewritten pages only, placed at the beginning of the narrative report.
- IV. Changes in county extension organization made during the year to improve regular procedures or to meet emergencies.
- V. County extension program.
 - (1) Problems determining extension program.
 - (2) Influence of State and National agricultural agencies operating in county upon extension program.
 - (3) Activities and results.

Under appropriate headings present in some detail for each major problem or line of work the goals set up, the methods used, the cooperation received, the coordination effected, the results achieved, and the significance of these results in terms of problem solution.

- VI. Outlook and recommendations.

TERMINOLOGY

To insure reports which convey the intended meaning to others and to facilitate the compilation of satisfactory national statistics on extension, it is extremely important that terms be used in accordance with accepted definitions. The following definitions of extension terms have been approved by the United States Department of Agriculture and the Association of Land Grant Colleges and Universities. Agents should read these definitions before starting to write the annual reports.

DEFINITIONS OF EXTENSION TERMS

1. An extension program is a statement of the specific projects to be undertaken by the extension agents during a year or a period of years.

2. A plan of work is a definite outline of procedure for carrying out the different phases of the program. Such a plan provides specifically for the means to be used and the methods of using them. It also shows what, how much, when, and where the work is to be done.

3. A community is a more or less well-defined group of rural people with common interests and problems. Such a group may include those within a township, trade area, or similar limits. For the purpose of this report a community is one of the several units into which a county is divided for conducting organized extension work.

4. A project leader, local leader, or committeeman is a person who, because of special interest and fitness, is selected to serve as a leader in advancing some phase of the local extension program. A project leader may be either an organization or a subject-matter leader.

5. Demonstrations as contemplated in this report are of two kinds—method demonstrations and result demonstrations. A method demonstration is a demonstration given by an extension worker or other trained leader for the purpose of showing how to carry out a practice. Examples: Demonstrations of how to can fruits and vegetables, mix spray materials, and cull poultry.

A result demonstration is a demonstration conducted by a farmer, home maker, boy, or girl under the direct supervision of the extension worker, to show locally the value of a recommended practice. Such a demonstration involves a substantial period of time and records of results and comparisons, and is designed to teach others in addition to the person conducting the demonstration. Examples: Demonstrating that the application of fertilizer to cotton will result in more profitable yields, that underweight of certain children can be corrected through proper diet, that the use of certified seed in growing potatoes is a good investment, or that a large farm business results in a more efficient use of labor.

The adoption of a farm or home practice resulting from a demonstration or other teaching activity employed by the extension worker as a means of teaching is not in itself a demonstration.

6. A result demonstrator is an adult, a boy, or a girl who conducts a result demonstration as defined above.

7. A cooperator is a farmer or home maker who agrees to adopt certain recommended practices upon the solicitation of an extension worker. The work is not directly supervised by the extension agent and records are not required, but reports on the success of the practices may be obtained.

8. A 4-H Club is an organized group of boys and/or girls with the objectives of demonstrating improved practices in agriculture or home economics, and of providing desirable training for the members.

9. 4-H Club members enrolled are those boys and girls who actually start the work outlined for the year.

10. 4-H Club members completing are those boys and girls who satisfactorily finish the work outlined for the year.

11. A demonstration meeting is a meeting held to give a method demonstration or to start, inspect, or further a result demonstration.

12. A leader-training meeting is a meeting at which project leaders, local leaders, or committeemen are trained to carry on extension activities in their respective communities.

13. An office call is a call in person by an individual or a group seeking agricultural or home-economics information, as a result of which some definite assistance or information is given. A telephone call differs from an office call in that the assistance or information is given or received by means of the telephone. Telephone calls may be either incoming or outgoing.

14. A farm or home visit is a call by the agent at a farm or home at which some definite information relating to extension work is given or obtained.

15. Days in office should include time spent by the county extension agent in the office, at annual and other extension conferences, and on any other work directly related to office administration.

16. Days in field should include all days spent on official duty other than "days in office."

17. Letters written should include all original letters on official business. (Duplicated letters should not be included.)

18. An extension school is a school usually of 2 to 6 days' duration, arranged by the Extension Service, where practical instruction is given to persons not resident at the college. An extension short course differs from an extension school in that it is usually held at the college or another educational institution and usually for a longer period of time.

19. Records consist of definite information on file in the county office that will enable the agent to verify the data on extension work included in this report.

20. The county extension association or committee is that county organization, whether a membership or a delegate body, which is recognized officially in the conduct of extension work in the county.

GENERAL ACTIVITIES

Report Only This Year's Extension Activities and Results That Can Be Verified

1. List below the names, titles, and periods of service of the county extension agents whose work is included in this report. Include time of assistants with that of regular agent.

AGENT	Total months of service this year (a)	Days devoted to work with adults (b)	Days devoted to work with 4-H Club and other youth (c)	Total days in office (d)	Total days in field (e)
M. Gertrude Hayes (Name) Home demonstration agent (1)	12	243	55	51	247
Asst. home demonstration agent					
Archie R. Albright 4-H Club agent (2)	12	180	104	81	203
Assistant county agent in charge of club work					
H. E. Boerlin Agricultural agent (3)	12	249	53	132	170
Assistant agricultural agent					

2. County extension association or committee:

(a) Agricultural extension (1) Name Washoe County Farm Bureau (2) Number of members 165	} 2
(b) Home demonstration: (1) Name (2) Number of members 0	
(c) 4-H Club: (1) Name (2) Number of members 0	

3. Number of communities in county where extension work should be conducted 16 3

4. Number of above communities in which the extension program has been planned cooperatively by extension agents and local committees 16 4

5. Number of different voluntary county or community project leaders or committeemen actively engaged in forwarding the extension program: (1) Men 42 (2) Women 174 (b) 4-H Club work (1) Men 0 (2) Women 12 (3) Older club boys 6 (4) Older club girls 4 5

6. Number of different paid local leaders engaged in agricultural-conservation and adjustment programs (a) Men 10 (b) Women 0 6

7. Number of clubs or other groups organized to carry on adult home demonstration work 26 7

8. Number of members in such clubs or groups 490 8

ITEM	Home demonstration agents (a)	4-H Club agents (b)	Agricultural agents (c)	County total 1 (d)
9. Number of 4-H Clubs	8	8	0	10
10. Number of different 4-H Club members enrolled (1) Boys 2 0 (2) Girls 2 51	0	60	0	60
11. Number of different 4-H Club members completing (1) Boys 3 0 (2) Girls 3 51	0	60	0	60

12. Number of different members enrolled in 4-H Club work for: 4

MEMBERS	1st year	2d year	3d year	4th year	5th year	6th year and over
(a) Boys	24	7	10	6	4	9
(b) Girls	21	9	10	5	1	6

1 County total should equal sum of preceding three columns minus duplications due to two or more agents participating in the same activity or accomplishment.
 2 Report the total number of different boys or girls enrolled in club work. This total should equal the sum of the project enrollments reported on pages 7 to 24, minus duplications due to the same boy or girl carrying on two or more subject-matter lines of work. Do not include boys and girls enrolled late in the year in connection with the succeeding year's program.
 3 Same as footnote 2 but refers to completions instead of enrollments.
 4 The total for this question should agree with county total, question 10.

GENERAL ACTIVITIES—Continued

Report Only This Year's Extension Activities and Results That Can Be Verified

ITEM	Age	10 and under	11	12	13	14	15	16	17	18	19	20 and over
13. Number of different 4-H Club members enrolled according to age 1												
(a) Boys	2	14	10	5	4	9	8	4	2	1	1	} 13
(b) Girls	14	6	6	5	6	3	5	2	4	0	1	
14. Number of 4-H Club members: 1 (a) In school 109 (b) Out of school 3												14

ITEM	Home demonstration agents (a)	4-H Club agents (b)	Agricultural agents (c)	County total 2 (d)
15. Number of 4-H Club teams trained (1) Judging 8 (2) Demonstration 0	8	5	0	0
16. Number of groups 3 other than 4-H Clubs organized for extension work with rural young people 16 years of age and older 0	0	1	0	0
17. Members in groups reported in question 16 (1) Young men 0 (2) Young women 0	0	15	0	0
18. Total number of farm or home visits 4 made in conducting extension work 1432	593	1000	785	3217
19. Number of different farms or homes visited 593	103	211	907	19
20. Number of calls relating to extension work (1) Office 595 (2) Telephone 965	292	1476	2363	20
21. Number of news articles or stories published 5 210	60	158	428	21
22. Number of individual letters written 295	65	702	1062	22
23. Number of different circular letters issued (not total copies mailed) 155	79	97	331	23
24. Number of bulletins distributed 913	249	592	1754	24
25. Number of radio talks broadcast or prepared for broadcasting 1	1	0	2	25
26. Number of events at which extension exhibits were shown 9	0	2	11	26
27. Training meetings held for local leaders or committeemen (a) Number 57 (b) Total attendance of: (1) Adult work (b) Men leaders 10 (c) Women leaders 82 (2) 4-H Club (a) Number 49 (b) Total attendance of: (b) Leaders 76	0	1	58	} 27
28. Method demonstration meetings held (include all method demonstrations in both adult and 4-H Club work given by agents and specialists not reported under question 27) (1) Number 306 (2) Total attendance 4231	65	13	384	
29. Meetings held at result demonstrations (1) Number 65 (2) Total attendance 3025	29	38	132	29

1 The total for this question should agree with county total, question 10.
 2 County total should equal sum of preceding three columns minus duplications due to two or more agents participating in the same activity or accomplishment.
 3 Do not include groups previously reported under question 9.
 4 Do not count a single visit to both the farm and home as two visits.
 5 Do not count items relating to notices of meetings only.
 NOTE.—Questions 18-34 refer to the total number of different activities conducted this year. The totals should equal the sums of the corresponding information reported on following pages minus duplications where the same activity relates to two or more lines of work.

GENERAL ACTIVITIES—Continued

Report Only This Year's Extension Activities and Results That Can Be Verified

ITEM	Home demonstration agents (a)	4-H Club agents (b)	Agricultural agents (c)	County total ¹ (d)			
30. Tours conducted.....	(1) Adult work.....	(a) Number.....	8	0	3	11	} 30
		(b) Total attendance.....	92	0	104	196	
	(2) 4-H Club.....	(a) Number.....	0	20	0	20	
		(b) Total attendance.....	0	135	0	135	
31. Achievement days held.....	(1) Adult work.....	(a) Number.....	0	0	0	0	} 31
		(b) Total attendance.....	0	0	0	0	
	(2) 4-H Club.....	(a) Number.....	3	1	2	3	
		(b) Total attendance.....	2625	150	425	2625	
32. Encampments held..... (Do not include picnics, rallies, or short courses, as these should be reported under other meetings.)	(1) Farm women.....	(a) Number.....	0	0	0	0	} 32
		(b) Total members attending.....	0	0	0	0	
		(c) Total others attending.....	0	0	0	0	
	(2) 4-H Club.....	(a) Number.....	1	1	0	1	
		(b) Total boys attending.....	0	17	0	17	
		(c) Total girls attending.....	18	0	0	18	
		(d) Total others attending.....	1	0	0	1	
33. Other meetings of an extension nature participated in by agents or specialists and not previously reported.....	(1) Number.....	169	100	94	363	} 33	
	(2) Total attendance.....	6342	2011	3826	12,179		
34. Meetings held by local leaders or committeemen not participated in by agents or specialists and not reported elsewhere.....	(1) Adult work.....	(a) Number.....	38	0	43	81	} 34
		(b) Total attendance.....	73	0	1432	1505	
	(2) 4-H Club.....	(a) Number.....	15	0	0	15	
		(b) Total attendance.....	61	0	0	61	
34½. Number of above meetings (questions 27-34) at which discussion group method of presentation was followed.....		50	0	20	60	34½	

SUMMARY OF EXTENSION INFLUENCE FOR YEAR

It is highly desirable for extension workers to consider the proportion of farms and farm homes in the county which have been definitely influenced to make some substantial change in farm or home operations as a result of the extension program for men, women, boys, and girls. It is recognized that this information is very difficult for agents to report accurately, so a conservative estimate based upon such records, surveys, and other sources of information as are available will be satisfactory. Such estimates should be marked "Est."

Include results of emergency activities as well as the regular extension program.

35. Number of farms in county (Including 90 Reservation Indian Farms).....	535	35
36. Number of farms on which changes in practices have definitely resulted from the agricultural extension program.....	468	36
37. Number of farm homes in which changes in practices have definitely resulted from the home demonstration program.....	490	37
38. Number of other homes in which changes in practices have definitely resulted from the home demonstration program.....	170	38
39. Number of farm homes with 4-H Club members enrolled.....	32	39
40. Number of other homes with 4-H Club members enrolled.....	36	40
41. Total number of different farm families influenced by some phase of the extension program..... (Include questions 36, 37, and 39, minus duplications.)	500	41
42. Total number of different other families influenced by some phase of extension program..... (Include questions 38 and 40, minus duplications.)	193	42

¹ County total should equal sum of preceding three columns minus duplications due to two or more agents participating in the same activity or accomplishment.

NOTE.—Questions 18-34 refer to the total number of different activities conducted this year. The totals should equal the sums of the corresponding information reported on following pages minus duplications where the same activity relates to two or more lines of work.

CEREALS¹

Report Only This Year's Extension Activities and Results That Can Be Verified

ITEM	Corn (a)	Wheat (b)	Oats (c)	Rye (d)	Barley (e)	Grain sorghums, rice, and other cereals ² (f)	
43. Days devoted to line of work by:							
(1) Home demonstration agents.....	0	0	0	0	0	0	} 43
(2) 4-H Club agents.....	0	2	0	0	0	0	
(3) Agricultural agents.....	0	3	0	0	0	0	
(4) Specialists.....	0	1	0	0	0	0	
44. Number of communities in which work was conducted.....	0	3	0	0	0	0	44
45. Number of voluntary local leaders or committeemen assisting.....	0	3	0	0	0	0	45
46. Days of assistance rendered by voluntary leaders or committeemen.....	0	0	0	0	0	0	46
47. Number of adult result demonstrations conducted.....	0	3	0	0	0	0	47
48. Number of meetings at result demonstrations.....	0	2	0	0	0	0	48
49. Number of method-demonstration meetings held.....	0	0	0	0	0	0	49
50. Number of other meetings held.....	0	0	0	0	0	0	50
51. Number of news stories published.....	0	0	0	0	0	0	51
52. Number of different circular letters issued.....	0	0	0	0	0	0	52
53. Number of farm or home visits made.....	0	7	0	0	0	0	53
54. Number of office calls received.....	0	4	0	0	0	0	54
55. Number of 4-H Club members enrolled.....	(1) Boys.....	0	1	0	0	0	} 55
	(2) Girls.....	0	0	0	0	0	
56. Number of 4-H Club members completing.....	(1) Boys.....	0	1	0	0	0	} 56
	(2) Girls.....	0	0	0	0	0	
57. Number of acres in projects conducted by 4-H Club members completing.....	0	1	0	0	0	0	57
58. Total yields of crops grown by 4-H Club members completing.....	0 bu.	0 bu.	0 bu.	0 bu.	0 bu.	0 bu.	58
59. Number of farmers following fertilizer recommendations.....	0	2	0	0	0	0	59
60. Number of farmers following insect-control recommendations.....	0	0	0	0	0	0	60
61. Number of farmers following disease-control recommendations.....	0	5	0	0	0	0	61
62. Number of farmers following marketing recommendations.....	0	0	0	0	0	0	62
63. Number of farmers assisted in using timely economic information as a basis for readjusting enterprise.....	0	0	0	0	0	0	63
66. Number of farmers following other specific practice recommendations: ³	(1).....	0	0	0	0	0	} 66
	(2) <u>Rod Row Test of Nine Varieties</u>	0	1	0	0	0	
	(3) <u>Field Variety Trials</u>	0	2	0	0	0	
	(4).....	0	0	0	0	0	
	(5).....	0	0	0	0	0	

¹ Report fall-sown crops the year they are harvested.

² Indicate crop by name.

³ For the sake of uniformity it is suggested that each State prepare a list of the more important practices to be reported upon by all agents in that State.

LEGUMES AND FORAGE CROPS

Report Only This Year's Extension Activities and Results That Can Be Verified

ITEM	Alfalfa (a)	Sweet-clover (b)	Red, bur, and other clovers (c)	Vetch (d)	Lespedeza (e)	Pastures (f)	
67. Days devoted to line of work by:							
(1) Home demonstration agents.....	0	0	0	0	0	0	} 67
(2) 4-H Club agents.....	0	0	0	0	0	0	
(3) Agricultural agents.....	1	0	0	0	0	0	
(4) Specialists.....	0	0	0	0	0	0	
68. Number of communities in which work was conducted.....	0	0	0	0	0	0	68
69. Number of voluntary local leaders or committeemen assisting.....	0	0	0	0	0	0	69
70. Days of assistance rendered by voluntary leaders or committeemen.....	0	0	0	0	0	0	70
71. Number of adult result demonstrations conducted.....	1	0	0	0	0	0	71
72. Number of meetings at result demonstrations.....	0	0	0	0	0	0	72
73. Number of method-demonstration meetings held.....	0	0	0	0	0	0	73
74. Number of other meetings held.....	0	0	0	0	0	0	74
75. Number of news stories published.....	0	0	0	0	0	0	75
76. Number of different circular letters issued.....	0	0	0	0	0	0	76
77. Number of farm or home visits made.....	2	0	0	0	0	0	77
78. Number of office calls received.....	0	0	0	0	0	0	78
79. Number of 4-H Club members enrolled.....							} 79
(1) Boys.....	0	0	0	0	0	0	
(2) Girls.....	0	0	0	0	0	0	
80. Number of 4-H Club members completing.....							} 80
(1) Boys.....	0	0	0	0	0	0	
(2) Girls.....	0	0	0	0	0	0	
81. Number of acres in projects conducted by 4-H Club members completing.....	0	0	0	0	0	0	81
82. Total yields of crops grown by 4-H Club members completing.....							} 82
(1) Seed.....	0 bu.	0 bu.	0 bu.	0 bu.	0 bu.	x x x x	
(2) Forage.....	0 tons	0 tons	0 tons	0 tons	0 tons	x x x x	
83. Number of farmers following fertilizer recommendations.....	0	0	0	0	0	0	83
84. Number of farmers following insect-control recommendations.....	0	0	0	0	0	0	84
85. Number of farmers following disease-control recommendations.....	0	0	0	0	0	0	85
86. Number of farmers following marketing recommendations.....	0	0	0	0	0	0	86
87. Number of farmers assisted in using timely economic information as a basis for readjusting enterprise.....	0	0	0	0	0	0	87
90. Number of farmers following other specific practice recommendations: ¹							} 90
(1).....	0	0	0	0	0	0	
(2).....	0	0	0	0	0	0	
(3).....	0	0	0	0	0	0	
(4).....	0	0	0	0	0	0	
(5).....	0	0	0	0	0	0	

¹ For the sake of uniformity it is suggested that each State prepare a list of the more important practices to be reported upon by all agents in that State.

LEGUMES AND FORAGE CROPS—CONTINUED

Report Only This Year's Extension Activities and Results That Can Be Verified

ITEM	Soybeans (g)	Cowpeas and field peas (h)	Velvet-beans (i)	Field beans (j)	Peanuts (k)	All other legumes and forage crops ¹ (m)	
67. Days devoted to line of work by:							
(1) Home demonstration agents.....	0	0	0	0	0	0	} 67
(2) 4-H Club agents.....	0	0	0	0	0	0	
(3) Agricultural agents.....	0	0	0	0	0	0	
(4) Specialists.....	0	0	0	0	0	0	
68. Number of communities in which work was conducted.....	0	0	0	0	0	0	68
69. Number of voluntary local leaders or committeemen assisting.....	0	0	0	0	0	0	69
70. Days of assistance rendered by voluntary leaders or committeemen.....	0	0	0	0	0	0	70
71. Number of adult result demonstrations conducted.....	0	0	0	0	0	0	71
72. Number of meetings at result demonstrations.....	0	0	0	0	0	0	72
73. Number of method-demonstration meetings held.....	0	0	0	0	0	0	73
74. Number of other meetings held.....	0	0	0	0	0	0	74
75. Number of news stories published.....	0	0	0	0	0	0	75
76. Number of different circular letters issued.....	0	0	0	0	0	0	76
77. Number of farm or home visits made.....	0	0	0	0	0	0	77
78. Number of office calls received.....	0	0	0	0	0	0	78
79. Number of 4-H Club members enrolled.....							} 79
(1) Boys.....	0	0	0	0	0	0	
(2) Girls.....	0	0	0	0	0	0	
80. Number of 4-H Club members completing.....							} 80
(1) Boys.....	0	0	0	0	0	0	
(2) Girls.....	0	0	0	0	0	0	
81. Number of acres in projects conducted by 4-H Club members completing.....	0	0	0	0	0	0	81
82. Total yields of crops grown by 4-H Club members completing.....							} 82
(1) Seed.....	0 bu.	0 bu.	0 bu.	0 bu.	0 lb.	0 bu.	
(2) Forage.....	0 tons	0 tons	0 tons	0 tons	0 tons	0 tons	
83. Number of farmers following fertilizer recommendations.....	0	0	0	0	0	0	83
84. Number of farmers following insect-control recommendations.....	0	0	0	0	0	0	84
85. Number of farmers following disease-control recommendations.....	0	0	0	0	0	0	85
86. Number of farmers following marketing recommendations.....	0	0	0	0	0	0	86
87. Number of farmers assisted in using timely economic information as a basis for readjusting enterprise.....	0	0	0	0	0	0	87
90. Number of farmers following other specific practice recommendations: ²							} 90
(1).....	0	0	0	0	0	0	
(2).....	0	0	0	0	0	0	
(3).....	0	0	0	0	0	0	
(4).....	0	0	0	0	0	0	
(5).....	0	0	0	0	0	0	

¹ Indicate crop by name.

² For the sake of uniformity it is suggested that each State prepare a list of the more important practices to be reported upon by all agents in that State.

POTATOES, COTTON, TOBACCO, AND OTHER SPECIAL CROPS

Report Only This Year's Extension Activities and Results That Can Be Verified

ITEM	Irish pota- toes	Sweetpota- toes	Cotton	Tobacco	Sugar beets and all other spe- cial crops ¹	
	(a)	(b)	(c)	(d)	(e)	
91. Days devoted to line of work by:						
(1) Home demonstration agents.....	0	0	0	0	0	91
(2) 4-H Club agents.....	0	0	0	0	0	
(3) Agricultural agents.....	1	0	0	0	0	
(4) Specialists.....	0	0	0	0	0	
92. Number of communities in which work was conducted.....	1	0	0	0	0	92
93. Number of voluntary local leaders or committeemen assisting.....	1	0	0	0	0	93
94. Days of assistance rendered by voluntary leaders or commit- teemen.....	0	0	0	0	0	94
95. Number of adult result demonstrations conducted.....	1	0	0	0	0	95
96. Number of meetings at result demonstrations.....	1	0	0	0	0	96
97. Number of method-demonstration meetings held.....	0	0	0	0	0	97
98. Number of other meetings held.....	0	0	0	0	0	98
99. Number of news stories published.....	0	0	0	0	0	99
100. Number of different circular letters issued.....	0	0	0	0	0	100
101. Number of farm or home visits made.....	2	0	0	0	0	101
102. Number of office calls received.....	1	0	0	0	0	102
103. Number of 4-H Club members enrolled.....						103
(1) Boys.....	0	0	0	0	0	
(2) Girls.....	0	0	0	0	0	
104. Number of 4-H Club members completing.....						104
(1) Boys.....	0	0	0	0	0	
(2) Girls.....	0	0	0	0	0	
105. Number of acres in projects conducted by 4-H Club members completing.....	0	0	0	0	0	105
106. Total yields of crops grown by 4-H Club members completing.....	0 bu.	0 bu.	0 lb. ²	0 lb.	0	106
107. Number of farmers following fertilizer recommendations.....	0	0	0	0	0	107
108. Number of farmers following insect-control recommendations.....	0	0	0	0	0	108
109. Number of farmers following disease-control recommendations.....	0	0	0	0	0	109
110. Number of farmers following marketing recommendations.....	0	0	0	0	0	110
111. Number of farmers assisted in using timely economic informa- tion as a basis for readjusting enterprise.....	0	0	0	0	0	111
114. Number of farmers following other specific practice recom- mendations: ³						114
(1) Potato Variety tests.....	1	0	0	0	0	
(2)	0	0	0	0	0	
(3)	0	0	0	0	0	
(4)	0	0	0	0	0	
(5)	0	0	0	0	0	

¹ Indicate crop by name.

² Report yield of cotton in pounds of seed cotton.

³ For the sake of uniformity it is suggested that each State prepare a list of the more important practices to be reported upon by all agents in that State.

FRUITS, VEGETABLES, AND BEAUTIFICATION OF HOME GROUNDS

Report Only This Year's Extension Activities and Results That Can Be Verified

ITEM	Home gardens	Market gardening, truck, and canning crops	Beauti- fication of home grounds	Tree fruits	Bush and small fruits	Grapes	
	(a)	(b)	(c)	(d)	(e)	(f)	
115. Days devoted to line of work by:							
(1) Home demonstration agents.....	11	0	9	0	0	0	115
(2) 4-H Club agents.....	15	4	10	0	0	0	
(3) Agricultural agents.....	0	0	3	0	0	0	
(4) Specialists.....	0	0	0	0	0	0	
116. Number of communities in which work was conducted.....	9	2	8	0	0	0	116
117. Number of voluntary local leaders or committeemen assisting.....	23	2	23	0	0	0	117
118. Days of assistance rendered by voluntary leaders or committeemen.....	4	0	11	0	0	0	118
119. Number of adult result demonstrations conducted.....	181	0	180	0	0	0	119
120. Number of meetings at result demonstrations.....	16	1	9	0	0	0	120
121. Number of method-demonstration meetings held.....	30	4	12	0	0	0	121
122. Number of other meetings held.....	0	3	1	0	0	0	122
123. Number of news stories published.....	13	0	12	0	0	0	123
124. Number of different circular letters issued.....	17	9	19	0	0	0	124
125. Number of farm or home visits made.....	198	26	299	0	0	0	125
126. Number of office calls received.....	81	30	213	0	0	0	126
127. Number of 4-H Club members enrolled.....							127
(1) Boys.....	14	6	13	0	0	0	
(2) Girls.....	0	0	2	0	0	0	
128. Number of 4-H Club members com- pleting.....							128
(1) Boys.....	14	6	13	0	0	0	
(2) Girls.....	0	0	2	0	0	0	
129. Number of acres in projects conducted by 4-H Club members completing.....	2	6	x x x x	0	0	0	129
130. Total yields of crops grown by 4-H club members completing.....	62 bu.	1685 bu.	x x x x	0 bu.	0 bu.	0 bu.	130
131. Number of farms or homes where fertilizer recom- mendations were followed.....	22	2	15	0	0	0	131
132. Number of farms or homes where insect-control recom- mendations were followed.....	15	2	29	0	0	0	132
133. Number of farms or homes where disease-control recommendations were followed.....	11	1	30	0	0	0	133
134. Number of farms or homes where marketing recom- mendations were followed.....	10	5	x x x x	0	0	0	134
135. Number of farms or homes where assistance was given in using timely economic information as a basis for readjusting enterprise.....	25	4	x x x x	0	0	0	135
136. Number of homes where recommendations were fol- lowed as to establishment or care of lawn.....	x x x x	x x x x	21	x x x x	x x x x	x x x x	136
137. Number of homes where recommendations were fol- lowed regarding planting of shrubbery and trees.....	x x x x	x x x x	81	x x x x	x x x x	x x x x	137
138. Number of homes where recommendations were fol- lowed as to treatment of walks, drives, or fences.....	x x x x	x x x x	13	x x x x	x x x x	x x x x	138
139. Number of homes where recommendations were fol- lowed as to improving appearance of exterior of house and outbuildings.....	x x x x	x x x x	33	x x x x	x x x x	x x x x	139
140. Number of homes where other specific practice recom- mendations were followed: ¹				117	1460	12	140
(1)	0	0	0				
(2) Shrubs.....	0	0	180	0	0	0	
(3) Plant Exchange.....	0	0	600	0	0	0	
(4) Shade Trees.....	0	0	147	0	0	0	

¹ For the sake of uniformity it is suggested that each State prepare a list of the more important practices to be reported upon by all agents in that State.

FORESTRY, WILDLIFE CONSERVATION, AND AGRICULTURAL ENGINEERING

Report Only This Year's Extension Activities and Results That Can Be Verified

ITEM	Forestry	Wildlife conservation, fur and game farming	Agricultural engineering ¹ (farm and home)	
	(a)	Rabbits (b)	(c)	
141. Days devoted to line of work by:				
(1) Home demonstration agents.....	0	0	0	141
(2) 4-H Club agents.....	0	3	0	
(3) Agricultural agents.....	0	0	0	
(4) Specialists.....	0	0	0	
142. Number of communities in which work was conducted.....	7	4	0	142
143. Number of voluntary local leaders or committeemen assisting.....	0	4	0	143
144. Days of assistance rendered by voluntary leaders or committeemen.....	0	0	0	144
145. Number of adult result demonstrations conducted.....	0	0	0	145
146. Number of meetings at result demonstrations.....	0	1	0	146
147. Number of method-demonstration meetings held.....	0	4	0	147
148. Number of other meetings held.....	0	0	0	148
149. Number of news stories published.....	0	2	0	149
150. Number of different circular letters issued.....	0	4	0	150
151. Number of farm or home visits made.....	0	36	0	151
152. Number of office calls received.....	0	3	0	152
153. Number of 4-H Club members enrolled.....		4	0	153
(1) Boys.....	0			
(2) Girls.....	0	0	0	
154. Number of 4-H Club members completing.....		4	0	154
(1) Boys.....	0			
(2) Girls.....	0	0	0	
154½. Number of 4-H Club members not in special project clubs who participated in forestry or wildlife conservation activities.....		0	x x x x x x x x x	154½
(1) Boys.....	0			
(2) Girls.....	0		x x x x x x x x x	
155. Number of units handled by 4-H Club members completing. (This refers to questions 154 and 154½).....				155
(1) Transplant beds.....	0	Coverts ² improved or built 0	Acres terraced..... 0	
(2) Acres planted to forest trees.....	0	Nest boxes, feed trays for song birds 0	Machines or equipment repaired..... 0	
(3) Acres improved.....	0	Feeding stations operated 0	Articles made..... 0	
(4) Acres of woodland protected from fire.....	0	Animals or birds produced 135	Equipment installed..... 0	

FORESTRY—Continued

156. Number of farms on which new areas were reforested by planting with small trees.....	10	156
157. Acres involved in preceding question.....	(1525 trees)	157
158. Number of farmers planting windbreaks or shelterbelts.....	(10)	158
159. Number of farmers planting trees for erosion control.....	0	159
160. Number of farmers making improved thinnings and weedings.....	40	160
161. Number of farmers practicing selection cutting.....	0	161
162. Number of farmers pruning forest trees.....	0	162
163. Number of farmers cooperating in prevention of forest fire.....	0	163
164. Number of farmers adopting improved practices in production of naval stores.....	0	164
165. Number of farmers adopting improved practices in production of maple sugar and sirup.....	0	165

¹ 4-H farm shop clubs should be reported under this heading.

² Include food patches planted or left standing for wildlife.

FORESTRY—Continued

Report Only This Year's Extension Activities and Results That Can Be Verified

166. Number of farmers assisted in timber estimating and appraisal.....	0	166
167. Number of farmers following wood-preservation recommendations.....	0	167
168. Number of farmers following recommendations in the marketing of forest products.....	0	168

WILDLIFE CONSERVATION—Continued

169. Number of farms on which specific improvements for wildlife have been made.....	10	169
--	----	-----

ITEM	RABBITS		FOXES AND OTHER FUR ANIMALS		GAME BIRDS		CONSERVATION CAMPS		
	4-H members (a)	Adults (b)	4-H members (c)	Adults (d)	4-H members (e)	Adults (f)	4-H members (g)	Adults (h)	
169½. Number of individuals engaged or assisted in activity.....	0	0	0	0	0	0	0	0	169½
169¾. Number of animals or birds produced by such individuals.....	0	0	0	0	0	0	x x x x	x x x x	169¾

AGRICULTURAL ENGINEERING—Continued

Engineering activities	Number of farms (a)	Number of units (b)	Total value of service or savings (c)	
170. Terracing complete with outlets and contour cultivation.....	A.A.A.	0 acres.	\$ 0	170
170¼. Growing crops on contour.....	0	0 acres.	0	170¼
170½. Gully control.....	A.A.A.	0 acres.	0	170½
171. Drainage practices.....	2	N.A. acres.	N.A.	171
172. Irrigation practices.....	0	0 acres.	0	172
173. Land-clearing practices.....	0	0 acres.	0	173
174. Better types of machines.....	3	3 machines.	0	174
175. Maintenance and repair of machines.....	0	0 machines.	0	175
176. Efficient use of machinery.....	0	x x x x x x x x	0	176
176½. Better ginning of cotton.....	N.A.	N.A. gin stands.	N.A.	176½
177. All buildings constructed (include silos).....	10	10 buildings.	0	177
178. Buildings remodeled, repaired, painted.....	37	43 buildings.	0	178
179. Farm electrification.....	15	15 farms.	0	179
180. Home equipment (include sewing machines).....	71	142	0	180
181. Total of columns (a) and (c).....	141 farms.	x x x x x x x x	\$ 0	181

182. Number of machines repaired as reported in questions 175 and 180, by types:				
(a) Tractors.....	0			182
(b) Tillage implements.....	0	(c) Harvesters and threshers.....	0	
(d) Plows.....	0	(e) Mowers.....	0	
(f) Planters.....	0	(g) Sewing machines.....	12	
(h) Other.....	0			

183. Number of buildings and equipment improved as reported in questions 177, 178, 179, 180, by types:				
(a) Dwellings constructed according to plans furnished.....	0	(h) Dairy buildings.....	3	183
(b) Dwellings remodeled according to plans furnished.....	3	(i) Silos.....	(1) Regular..... 0	
(c) Sewage systems installed.....	10	(2) Trench or pit.....	0	
(d) Water systems installed.....	12	(j) Hog houses.....	1	
(e) Heating systems installed.....	4	(k) Poultry houses.....	5	
(f) Lighting systems installed.....	2	(l) Storage structures.....	23	
(g) Home appliances and machines.....	103	(m) Other.....	2	

¹ Report the number of farms using electricity in farm enterprises for income-producing purposes such as electric milking, milk cooling, incubating, brooding, hotbed heating, etc.

POULTRY AND BEES

Report Only This Year's Extension Activities and Results That Can Be Verified

ITEM	Poultry (including turkeys) (a)	Bees (b)	
184. Days devoted to line of work by:			
(1) Home demonstration agents.....	0	0	} 184
(2) 4-H Club agents.....	1	0	
(3) Agricultural agents.....	2	0	
(4) Specialists.....	0	0	
185. Number of communities in which work was conducted.....	4	0	185
186. Number of voluntary local leaders or committeemen assisting.....	5	0	186
187. Days of assistance rendered by voluntary leaders or committeemen.....	0	0	187
188. Number of adult result demonstrations conducted.....	0	0	188
189. Number of meetings at result demonstrations.....	0	0	189
190. Number of method-demonstration meetings held.....	4	0	190
191. Number of other meetings held.....	1	0	191
192. Number of news stories published.....	1	0	192
193. Number of different circular letters issued.....	2	0	193
194. Number of farm or home visits made.....	14	0	194
195. Number of office calls received.....	18	0	195
196. Number of 4-H Club members enrolled.....	(1) Boys..... 2 (2) Girls..... 0	0	} 196
197. Number of 4-H Club members completing.....	(1) Boys..... 2 (2) Girls..... 0	0	} 197
198. Number of units in projects conducted by 4-H Club members completing.....	60 chickens	0 colonies	198

POULTRY—Continued

199. Number of families following an organized improved breeding plan as recommended.....	0	199
200. Number of families following recommendations in purchasing baby chicks.....	7	200
201. Number of families following recommendations in chick rearing.....	2	201
202. Number of families following production-feeding recommendations.....	5	202
203. Number of families following sanitation recommendations in disease and parasite control.....	14	203
204. Number of families improving poultry-house equipment according to recommendations.....	3	204
205. Number of families following marketing recommendations.....	12	205
206. Number of families assisted in using timely economic information as a basis for readjusting enterprise.....	5	206
207. Number of families following other specific practice recommendations: ¹		
(a).....	0	} 207
(b).....	0	

BEES—CONTINUED

208. Number of farmers following recommendations in transferring colonies to modern hives.....	0	208
209. Number of colonies involved in question 208.....	0	209
210. Number of farmers following disease-control recommendations.....	0	210
211. Number of farmers following requeening recommendations.....	0	211
212. Number of farmers following marketing recommendations.....	0	212
213. Number of farmers following other specific practice recommendations: ¹		
(a).....	0	} 213
(b).....	0	

¹ For the sake of uniformity it is suggested that each State prepare a list of the more important practices to be reported upon by all agents in that State.

DAIRY CATTLE, BEEF CATTLE, SHEEP, SWINE, AND HORSES

Report Only This Year's Extension Activities and Results That Can Be Verified

ITEM	Dairy cattle (a)	Beef cattle (b)	Sheep (c)	Swine (d)	Horses and mules (e)	Other livestock ¹ (f)	
214. Days devoted to line of work by:							
(1) Home demonstration agents.....	0	0	0	0	0	0	} 214
(2) 4-H Club agents.....	51	25	5	11	0	0	
(3) Agricultural agents.....	4	6	13	0	1	0	
(4) Specialists.....	1	4	3	0	0	0	
215. Number of communities in which work was conducted.....	7	7	7	5	0	0	215
216. Number of voluntary local leaders or committeemen assisting.....	5	4	3	3	0	0	216
217. Days of assistance rendered by voluntary leaders or committeemen.....	2	1	1	1	0	0	217
218. Number of adult result demonstrations conducted.....	0	0	0	0	0	0	218
219. Number of meetings at result demonstrations.....	15	4	3	2	0	0	219
220. Number of method-demonstration meetings held.....	9	5	2	9	0	0	220
221. Number of other meetings held.....	4	2	2	0	0	0	221
222. Number of news stories published.....	9	4	5	6	2	0	222
223. Number of different circular letters issued.....	8	9	3	6	0	0	223
224. Number of farm or home visits made.....	203	134	60	60	3	0	224
225. Number of office calls received.....	139	79	57	24	6	0	225
226. Number of 4-H Club members enrolled.....	(1) Boys..... 7 (2) Girls..... 0	5	2	8	0	0	} 226
227. Number of 4-H Club members completing.....	(1) Boys..... 7 (2) Girls..... 0	5	2	8	0	0	} 227
228. Number of animals in projects conducted by 4-H Club members completing.....	7	7	5	37	0	0	228
229. Number of farmers assisted in obtaining purebred sires.....	8	3	2	0	1	0	229
230. Number of farmers assisted in obtaining high-grade or purebred females.....	6	0	0	5	0	0	230
231. Number of bull, boar, ram, or stallion circles or clubs organized or assisted.....	0	0	0	0	0	0	231
232. Number of members in preceding circles or clubs.....	0	0	0	0	0	0	232
233. Number of herd or flock-improvement associations organized or assisted.....	2	0	0	0	0	0	233
234. Number of members in these associations.....	0	0	0	0	0	0	234
235. Number of farmers not in associations keeping performance records of animals.....	0	0	0	0	0	0	235
236. Number of families assisted in home butchering, meat cutting, and curing.....	x x x x	0	0	1	x x x x	0	236
237. Number of families assisted in butter and cheese making.....	0	x x x x	x x x x	x x x x	x x x x	x x x x	237
238. Number of farmers following parasite-control recommendations.....	2	2	1	5	0	0	238
239. Number of farmers following disease-control recommendations.....	9	5	0	5	0	0	239
240. Number of farmers following marketing recommendations.....	1	3	0	2	0	0	240
241. Number of farmers assisted in using timely economic information as a basis for readjusting enterprise.....	10	10	1	3	0	0	241

¹ Do not include rabbits, game, and fur animals, which should be reported under Wildlife Conservation.

AGRICULTURAL ECONOMICS

Report Only This Year's Extension Activities and Results That Can Be Verified

ITEM	Public problems and economic planning on county or community basis ¹	FARM MANAGEMENT			Outlook	Marketing, buying, selling, and financing Dairy Marketing		
		Farm records (inventories, accounts, etc.)	Individual farm planning	Farm and home financing (short and long time)				
	L.U.P. Banker-Farmer	(b)	(c)	(d)	(e)	(f)		
244. Days devoted to line of work by:								
(1) Home demonstration agents.....	9	0	0	0	0	0	} 244	
(2) 4-H Club agents.....	2	4	0	0	0	0		
(3) Agricultural agents.....	11	0	0	3	0	4		
(4) Specialists.....	4	0	0	2	0	1		
245. Number of communities in which work was conducted.....	4	1	0	0	0	4	245	
246. Number of voluntary local leaders or committeemen assisting.....	32	0	0	0	0	3	246	
247. Days of assistance rendered by voluntary leaders or committeemen.....	6	0	0	0	0	4	247	
248. Number of adult result demonstrations conducted.....	2	0	0	0	0	0	248	
249. Number of meetings at result demonstrations.....	0	0	0	0	0	0	249	
250. Number of method-demonstration meetings held.....	12	1	0	0	0	0	250	
251. Number of other meetings held.....	20	0	0	2	0	1	251	
252. Number of news stories published.....	8	1	0	0	0	2	252	
253. Number of different circular letters issued.....	9	7	0	0	0	2	253	
254. Number of farm or home visits made.....	31	31	0	6	0	20	254	
255. Number of office calls received.....	147	24	0	46	0	31	255	
256. Number of 4-H Club members enrolled.....	x x x x	(1) Boys.....	1	0	x x x x	x x x x	x x x x	} 256
(2) Girls.....		0	0	x x x x	x x x x	x x x x		
257. Number of 4-H Club members completing.....	x x x x	(1) Boys.....	1	0	x x x x	x x x x	x x x x	} 257
(2) Girls.....		0	0	x x x x	x x x x	x x x x		
258. Number of farmers keeping farm accounts throughout the year under supervision of agent.....						18	258	
259. Number of farmers keeping cost-of-production records under supervision of agent.....						18	259	
260. Number of farmers assisted in summarizing and interpreting their accounts.....						18	260	
261. Number of farmers assisted in making inventory or credit statements.....						18	261	
262. Number of farmers assisted in obtaining credit.....						30	262	
262½. Number of 4-H Club members receiving instruction in credit.....						1	262½	
263. Number of farmers assisted in making mortgage or other debt adjustments.....						18	263	
264. Number of farm credit associations assisted in organizing during the year.....						0	264	
265. Number of farm business or enterprise-survey records taken during year.....						0	265	
266. Number of farmers making recommended changes in their business as result of keeping accounts or survey records.....						18	266	
267. Number of other farmers adopting cropping, livestock, or complete farming systems according to recommendations.....						22	267	
268. Number of farmers advised relative to leases.....						22	268	
269. Number of farmers assisted in developing supplemental sources of income.....						18	269	
270. Number of families assisted in reducing cash expenditure:								
(a) By exchange of labor or machinery.....						0	} 270	
(b) By bartering farm or home products for other commodities or services.....						0		
(c) By producing larger part of food on farm.....						187		
(d) By making own repairs of buildings and machinery.....						22		

¹ Include county agricultural planning, taxation, land utilization, and economic basis of extension programs.

AGRICULTURAL ECONOMICS—Continued

Report Only This Year's Extension Activities and Results That Can Be Verified

271. Number of urban families moving to farms who have been assisted in getting established.....	20	271
272. Number of farm families on relief assisted to become self-supporting.....	22	272
273. Number of marketing associations or groups ¹ assisted in organizing during the year.....	0	273
274. Number of marketing associations or groups ¹ previously organized assisted by extension agents this year.....	2	274
275. Membership in associations and groups organized or assisted (273 and 274).....	65	275
276. Number of individuals (not in associations) assisted with marketing problems.....	12	276
276½. Number of 4-H Club members receiving instruction in marketing.....	0	276½
277. Number of families following other specific practice recommendations.....	0	277

ITEM	Standardizing, packaging, or grading	Processing or manufacturing	Locating markets and transportation	Use of current market information	Financing	Organization	Accounting	Keeping membership informed	
	(a)	(b)	(c)	(d)	(e)	(f)	(g)	(h)	
278. Number of organizations assisted with problems of.....	0	0	2	2	0	2	0	2	278
279. Number of individuals (not in organizations) assisted with problems of.....	0	0	20	50	x x x x	x x x x	x x x x	x x x x	279

ITEM	Hay and grain	Cotton	Tobacco	Dairy products	Livestock	Wool	
	(a)	(b)	(c)	(d)	(e)	(f)	
280. Value of products sold by all associations or groups organized or assisted.....	\$ 0	\$ 0	\$ 0	\$ N.A.	\$ N.A.	\$ N.A.	280
281. Value of products sold by individuals (not in organizations) assisted.....	\$ 0	\$ 0	\$ 0	\$ N.A.	\$ N.A.	\$ N.A.	281

ITEM	Fruits and vegetables	Poultry and eggs	Home products				
			Food	Handicraft			
	(g)	(h)	(i)	(j)	(k)	(l)	
280. Value of products sold by all associations or groups organized or assisted.....	\$ 0	\$ N.A.	\$ 0	\$ 0	\$ 0	\$ 0	280
281. Value of products sold by individuals (not in organizations) assisted.....	\$ N.A.	\$ N.A.	\$ 0	\$ 0	\$ 0	\$ 0	281

ITEM	Livestock	Feed for livestock	Farm equipment	Oil and gas	Fertilizer, seed, and other farm supplies	Home equipment	Home supplies	
	(a)	(b)	(c)	(d)	(e)	(f)	(g)	
282. Value of supplies purchased by all associations or groups organized or assisted.....	\$ 0	\$ 0	\$ 0	\$ 0	\$ 0	\$ 0	\$ 0	282
283. Value of supplies purchased by individuals (not in organizations) assisted.....	\$ 0	\$ 0	\$ 0	\$ 0	\$ 657.00	\$ 0	\$ 0	283

¹ Include independent local associations, units of federations, branches of centralized organizations, terminal sales agencies, production associations which do buying or selling, and curb and home demonstration club markets.

FOODS AND NUTRITION

Report Only This Year's Extension Activities and Results That Can Be Verified

ITEM	Food selection and preparation	Food preservation	
	(a)	(b)	
284. Days devoted to line of work by:			
(1) Home demonstration agents.....	37	12	} 284
(2) 4-H Club agents.....	0	0	
(3) Agricultural agents.....	0	0	
(4) Specialists.....	0	0	
285. Number of communities in which work was conducted.....	16	9	285
286. Number of voluntary local leaders or committeemen assisting.....	46	16	286
287. Days of assistance rendered by voluntary leaders or committeemen.....	34	4	287
288. Number of adult result demonstrations conducted.....	588	181	288
289. Number of meetings at result demonstrations.....	12	8	289
290. Number of method-demonstration meetings held.....			} 290
(1) By agents or specialists.....	91	23	
(2) By leaders.....	17	14	
291. Number of other meetings held.....			} 291
(1) By agents or specialists.....	0	0	
(2) By leaders.....	32	3	
292. Number of news stories published.....	44	11	292
293. Number of different circular letters issued.....	51	8	293
294. Number of farm or home visits made.....	173	67	294
295. Number of office calls received.....	213	49	295
296. Number of 4-H Club members enrolled.....			} 296
(1) Boys.....	0	0	
(2) Girls.....	15	5	
297. Number of 4-H Club members completing.....			} 297
(1) Boys.....	0	0	
(2) Girls.....	15	5	
298. Number of units in projects conducted by 4-H Club members completing:			
(a) Dishes of food products prepared.....	1363	1129	} 298
(b) Meals planned and served.....		83	
(c) Quarts canned.....	535		
(d) Other containers of jelly, jam, and other products.....		2000	
(e) Pounds of vegetables and fruits stored or dried.....		2000	
299. Number of families budgeting food expenditure for a year.....		163	299
300. Number of families following food-buying recommendations.....		321	300
301. Number of families serving better-balanced meals.....		471	301
302. Number of families improving home-packed lunches according to recommendations.....		107	302
303. Number of schools following recommendations for a hot dish or school lunch.....		16	303
304. Number of children involved in question 303.....		248	304
305. Number of families following recommended methods of child feeding.....		149	305
306. Number of individuals adopting recommendations for corrective feeding (such as weight control, anemia, pellagra, and constipation).....		91	306
307. Number of families producing and preserving home food supply according to annual food-supply budget.....		173	307
308. Number of families assisted in the canning or otherwise preserving of fruits, vegetables, and meats.....		207	308
309. Number of quarts canned by families reported under question 308. (Do not include 4-H Club members).....		12867	309
310. Number of other containers of jam, jelly, or other products made by families reported under question 308. (Do not include 4-H Club members).....		8728	310
311. Total estimated value of all products canned or otherwise preserved (questions 298, 309, 310) \$.....		8280.00	311
312. Number of families following recommendations for the storage of home food supply.....		207	312
313. Number of families assisted in using timely economic information as a basis for readjusting family food supply.....		321	313

16-8926

CHILD DEVELOPMENT AND PARENT EDUCATION

Report Only This Year's Extension Activities and Results That Can Be Verified

314. Days devoted to line of work by:			
(a) Home demonstration agents.....		18	} 314
(b) 4-H Club agents.....		0	
(c) Agricultural agents.....		0	
(d) Specialists.....		0	
315. Number of communities in which work was conducted.....		18	315
316. Number of voluntary local leaders or committeemen assisting.....		16	316
317. Days of assistance rendered by voluntary leaders or committeemen.....		5	317
318. Number of adult result demonstrations conducted.....		278	318
319. Number of meetings at result demonstrations.....		7	319
320. Number of method-demonstration meetings held.....			} 320
(a) By agents or specialists.....		76	
(b) By leaders.....		0	
321. Number of other meetings held.....			} 321
(a) By agents or specialists.....		0	
(b) By leaders.....		0	
322. Number of news stories published.....		2	322
323. Number of different circular letters issued.....		0	323
324. Number of farm or home visits made.....		83	324
325. Number of office calls received.....		65	325
326. Number of 4-H Club members enrolled.....			} 326
(a) Boys.....		0	
(b) Girls.....		0	
327. Number of 4-H Club members completing.....			} 327
(a) Boys.....		0	
(b) Girls.....		0	
328. Number of 4-H Club members not in special child-development projects who participated in definite child-development work.....		11	328
329. Number of families improving habits of children.....		189	329
330. Number of families substituting positive methods of discipline for negative ones.....		92	330
331. Number of families providing recommended play equipment.....		57	331
332. Number of families following recommendations regarding furnishings adapted to children's needs.....		68	332
333. Number of different individuals participating in child-development and parent-education program.....			} 333
(a) Men.....		81	
(b) Women.....		322	
334. Number of children involved in question 333.....		468	334
335. Number of families following other specific practice recommendations: ¹			
(a) Sleep and rest.....		57	} 335
(b) Improving posture.....		38	
(c) No. given help with thumb sucking.....		5	
(d) No. given help with regular schedule.....		139	
(e) No. given help with clothing.....		278	

¹ For the sake of uniformity it is suggested that each State prepare a list of the more important practices to be reported upon by all agents in that State.

16-8926

To be inserted top of page 19 -

313a - Keep Growing

No. communities participating	16
No. leaders assisting	16
No. children enrolled	298
No. children completed	273
Percent completion	91%
Percent increase in number in Good Nutritional Condition	8.36
Percent decrease in number in Poor Nutritional Condition	9.14
Percent of children in Good Nutritional Condition	63.73%
Percent of children in Poor Nutritional Condition	19.05%
Percent of children having Good Posture	92.67%
Percent of children having Poor Posture	.36%
No. schools having hot school lunch	2
No. schools having hot supplement to school lunch	16
No. children involved	248

CLOTHING

Report Only This Year's Extension Activities and Results That Can Be Verified

336. Days devoted to line of work by:			
(a) Home demonstration agents.....	34		} 336
(b) 4-H Club agents.....	0		
(c) Agricultural agents.....	0		
(d) Specialists.....	0		
337. Number of communities in which work was conducted.....	6		337
338. Number of voluntary local leaders or committeemen assisting.....	26		338
339. Days of assistance rendered by voluntary leaders or committeemen.....	19		339
340. Number of adult result demonstrations conducted.....	184		340
341. Number of meetings at result demonstrations.....	10		341
342. Number of method-demonstration meetings held.....		{(a) By agents or specialists 55	} 342
		(b) By leaders 12	
343. Number of other meetings held.....		{(a) By agents or specialists 1	} 343
		(b) By leaders 18	
344. Number of news stories published.....	46		344
345. Number of different circular letters issued.....	41		345
346. Number of farm or home visits made.....	242		346
347. Number of office calls received.....	166		347
348. Number of 4-H Club members enrolled.....		{(a) Boys 0	} 348
		(b) Girls 30	
349. Number of 4-H Club members completing.....		{(a) Boys 0	} 349
		(b) Girls 30	
350. Number of articles made by 4-H Club members completing.....		{(a) Dresses 27	} 350
		(b) Other 212	

ITEM	Adults (a)	Juniors (b)	
351. Number of individuals following recommendations in construction of clothing.....	172	30	351
352. Number of individuals following recommendations in the selection of clothing.....	157	30	352
353. Number of individuals keeping clothing accounts.....	21	0	353
354. Number of individuals budgeting clothing expenditures.....	22	6	354
355. Number of families following clothing-buying recommendations.....	184	x x x x x	355
356. Number of individuals improving children's clothing according to recommendations.....	184	30	356
357. Number of individuals following recommendations in improving care, renovation, and remodeling of clothing.....	172	30	357
358. Number of families assisted in using timely economic information in determining how best to meet clothing requirements.....	184	x x x x x	358
359. Total estimated savings due to clothing program.....	\$ 3456.00	\$ 1200.00	359
360. Number of individuals following other specific practice recommendations: ¹			} 360
(a) 152 children's dresses made, 160 adult dresses			
(b) 248 aprons, 680 garments cleaned-608 garments remodeled.			

¹ For the sake of uniformity it is suggested that each State prepare a list of the more important practices to be reported upon by all agents in that State.

HOME MANAGEMENT AND HOUSE FURNISHINGS

Report Only This Year's Extension Activities and Results That Can Be Verified

ITEM	Home management (a)	House furnishings (b)	Handicraft (c)	
361. Days devoted to line of work by:				} 361
(1) Home demonstration agents.....	18	3	0	
(2) 4-H Club agents.....	0	0	0	
(3) Agricultural agents.....	0	0	0	
(4) Specialists.....	0	0	0	
362. Number of communities in which work was conducted.....	8	6	0	362
363. Number of voluntary local leaders or committeemen assisting.....	16	16	0	363
364. Days of assistance rendered by voluntary leaders or committeemen.....	11	1	0	364
365. Number of adult result demonstrations conducted.....	182	190	0	365
366. Number of meetings at result demonstrations.....	11	3	0	366
367. Number of method-demonstration meetings held.....	29	4	0	} 367
	{(1) By agents or specialists 0	{(1) By agents or specialists 0	{(1) By agents or specialists 0	
	{(2) By leaders 0	{(2) By leaders 0	{(2) By leaders 0	
368. Number of other meetings held.....	0	0	0	} 368
	{(1) By agents or specialists 0	{(1) By agents or specialists 0	{(1) By agents or specialists 0	
	{(2) By leaders 0	{(2) By leaders 0	{(2) By leaders 0	
369. Number of news stories published.....	12	4	0	369
370. Number of different circular letters issued.....	13	3	0	370
371. Number of farm or home visits made.....	77	14	0	371
372. Number of office calls received.....	81	18	0	372
373. Number of 4-H Club members enrolled.....	0	0	0	} 373
	{(1) Boys 2	{(1) Boys 0	{(1) Boys 0	
	{(2) Girls 0	{(2) Girls 0	{(2) Girls 0	
374. Number of 4-H Club members completing.....	0	0	0	} 374
	{(1) Boys 2	{(1) Boys 0	{(1) Boys 0	
	{(2) Girls 0	{(2) Girls 0	{(2) Girls 0	
375. Number of units in projects conducted by 4-H Club members completing.....	0	{0 rooms	{0 articles	} 375
		{0 articles		

HOME MANAGEMENT—Continued

376. Number of kitchens rearranged or improved for convenience according to recommendations.....	31	376
377. Number of families following recommendations in obtaining labor-saving equipment.....	84	377
378. Number of families adopting recommended laundering methods.....	1	378
379. Number of families assisted in home soap making.....	0	379
380. Number of families adopting recommended methods in care of house.....	162	380
381. Number of families assisted in making home-made equipment or conveniences.....	5	381
382. Number of women following a recommended schedule for home activities.....	12	382
383. Number of 4-H Club members keeping personal accounts.....	2	383
384. Number of families keeping home accounts according to a recommended plan.....	18	384
385. Number of families budgeting expenditures in relation to income according to a recommended plan.....	22	385
386. Number of families assisted in developing home industries as a means of supplementing income.....	0	386
387. Number of families following recommended methods in buying for the home (other than foods and clothing).....	186	387
388. Number of families assisted in using timely economic information as a basis for readjusting family living (other than reported under foods and clothing).....	22	388
389. Number of families assisted in making adjustments in home making to gain a more satisfactory standard of living.....	197	389

HOME MANAGEMENT—Continued

390. Number of families having increased time for rest and leisure activities as a result of the home-management program.....	100 estimate	390
391. Total estimated saving due to home-management program.....	\$2500.00	391
392. Number of families following other specific practice recommendations: ¹		
(a) No. families assisted in handling relief - 22 Farm Security clients		392
(b) No. of people involved - 80; 32 children.		

HOUSE FURNISHINGS—Continued

393. Number of families improving the selection of household furnishings.....	153	393
394. Number of families following recommendations in improving methods of repairing, remodeling, or refinishing furniture.....	56	394
395. Number of families following recommendations in improving treatment of windows (shades, curtains, draperies).....	96	395
396. Number of families following recommendations in improving arrangement of rooms (other than kitchens).....	21	396
397. Number of families improving treatment of walls, woodwork, and floors.....	158	397
398. Number of families applying principles of color and design in improving appearance of rooms.....	97	398
399. Total estimated savings due to house-furnishings program.....	\$ 3500.00	399
400. Number of families following other specific practice recommendations: ¹		
(a) 264 Pairs of curtains made		400
(b) 256 pieces of furniture refinished - 96 wall refinished		

HANDICRAFT—Continued

401. Number of families following recommendations regarding handicraft.....	28	401
402. Number of families following other specific practice recommendations: ¹		
(a)	0	402
(b)	0	

HOME HEALTH AND SANITATION

Report Only This Year's Extension Activities and Results That Can Be Verified

403. Days devoted to line of work by:		
(a) Home demonstration agents.....	4	403
(b) 4-H Club agents.....	0	
(c) Agricultural agents.....	0	
(d) Specialists.....	0	
404. Number of communities in which work was conducted.....	16	404
405. Number of voluntary local leaders or committeemen assisting.....	16	405
406. Days of assistance rendered by voluntary leaders or committeemen.....	3	406
407. Number of adult result demonstrations conducted.....	30	407
408. Number of meetings at result demonstrations.....	0	408
409. Number of method-demonstration meetings held.....		409
(a) By agents or specialists.....	0	
(b) By leaders.....	0	
410. Number of other meetings held.....		410
(a) By agents or specialists.....	0	
(b) By leaders.....	0	
411. Number of news stories published.....	0	411
412. Number of different circular letters issued.....	0	412
413. Number of farm or home visits made.....	0	413
414. Number of office calls received.....	0	414

¹ For the sake of uniformity it is suggested that each State prepare a list of the more important practices to be reported upon by all agents in that State

HOME HEALTH AND SANITATION—Continued

415. Number of 4-H Club members enrolled.....	{ (a) Boys..... 60 (b) Girls..... 52 }	415
416. Number of 4-H Club members completing.....	{ (a) Boys..... 60 (b) Girls..... 52 }	416
417. Number of 4-H Club members not in special health projects who participated in definite health-improvement work.....	{ (a) Boys..... 60 (b) Girls..... 52 }	417
418. Number of individuals having health examination on recommendation of extension workers or participating in health contests.....	{ (a) 4-H Club members..... 35 (b) Others..... 287 }	418
419. Number of individuals improving health habits according to recommendations.....	408	419
420. Number of individuals improving posture according to recommendations.....	38	420
421. Number of individuals adopting recommended positive preventive measures to improve health (immunization for typhoid, diphtheria, smallpox, etc.).....	118	421
422. Number of families adopting better home-nursing procedure according to recommendations.....	15	422
423. Number of families installing sanitary closets or outhouses according to recommended plans.....	10	423
424. Number of homes screened according to recommendations.....	4	424
425. Number of families following other recommended methods of controlling flies, mosquitoes, and other insects.....	0	425
426. Number of individuals enjoying improved health as a result of health and sanitation program.....	597	426
427. Number of families following other specific practice recommendations: ¹		
(a) Sanitary grants given 5 Farm Security clients to protect water supply		427
(b)		

EXTENSION ORGANIZATION AND COMMUNITY ACTIVITIES

Report Only This Year's Extension Activities and Results That Can Be Verified

ITEM	Extension organization and program making	Community or country-life activities	
	(a)	(b)	
428. Days devoted to line of work by:			
(1) Home demonstration agents.....	32	66	428
(2) 4-H Club agents.....	36	51	
(3) Agricultural agents.....	60	85	
(4) Specialists.....	3	3	
429. Number of communities in which work was conducted.....	16	10	429
430. Number of voluntary local leaders or committeemen assisting.....	56	42	430
431. Days of assistance rendered by voluntary leaders or committeemen.....	33	75	431
432. Number of meetings held.....	35	206	432
433. Number of news stories published.....	26	196	433
434. Number of different circular letters issued.....	5	73	434
435. Number of farm or home visits made.....	83	629	435
436. Number of office calls received.....	204	1235	436

¹ For the sake of uniformity it is suggested that each State prepare a list of the more important practices to be reported upon by all agents in that State.

No. of Method Demonstrations	10	1	16-8926
Meetings at result demonstrations	9	13	

COMMUNITY OR COUNTRY-LIFE ACTIVITIES—Continued

437. Number of communities assisted in making social or country-life surveys, or in scoring themselves or their community organizations.....	10	437
438. Number of country-life conferences or training meetings conducted for community leaders.....	3	438
439. Number of community groups assisted with organizational problems, programs of activities, or meeting programs.....	34	439
440. Number of communities developing recreation according to recommendations.....	10	440
441. Number of families following recommendations as to home recreation.....	142	441
442. Number of community or county-wide pageants or plays presented.....	16	442
443. Number of community houses, clubhouses, permanent camps, or community rest rooms established for.....	0	443
(a) Adults.....	0	
(b) Juniors.....	0	
444. Number of communities assisted in establishing work centers for canning, seed treatment, meat curing, etc.....	0	444
445. Number of communities assisted in improving hygienic or public-welfare practices.....	16	445
446. Number of school or other community grounds improved in accordance with plans furnished.....	0	446
447. Number of communities assisted in providing library facilities.....	0	447
448. Number of 4-H Clubs engaging in community activities, such as improving school grounds, conducting local fairs, etc.....	10	448
449. Number of families aided in obtaining assistance from Red Cross or other relief agency.....	32	449

MISCELLANEOUS ACTIVITIES

Report Only This Year's Extension Activities and Results That Can Be Verified

ITEM	Coyotes and other predatory animals	Rodents	General-feeder insects ¹	Weeds	
	(a)	(b)	(c)	(d)	
450. Days devoted to line of work by:					
(1) Home demonstration agents.....	0	0	0	0	450
(2) 4-H Club agents.....	0	0	6	0	
(3) Agricultural agents.....	0	1	9	0	
(4) Specialists.....	0	0	2	0	
451. Number of communities in which work was conducted.....	0	4	2	0	451
452. Number of voluntary local leaders or committeemen assisting.....	0	0	0	0	452
453. Days of assistance rendered by voluntary leaders or committeemen.....	0	0	0	0	453
454. Number of adult result demonstrations conducted.....	0	0	0	0	454
455. Number of meetings at result demonstrations.....	0	0	0	0	455
456. Number of method-demonstration meetings held.....	0	0	2	0	456
457. Number of other meetings held.....	0	0	5	0	457
458. Number of news stories published.....	0	0	0	0	458
459. Number of different circular letters issued.....	0	0	0	0	459
460. Number of farm or home visits made.....	0	4	46	0	460
461. Number of office calls received.....	0	17	50	0	461
462. Number of farmers following recommendations.....	0	29	32	0	462
463. Pounds of poison used, or acres of weeds controlled.....	0	226	1,480	0	463
464. Total estimated saving due to control program.....	\$ 0	\$ N.A.	\$ N.A.	\$ 0	464

MISCELLANEOUS 4-H CLUBS (Indicate by name)

ITEM	Leadership				
	(a)	(b)	(c)	(d)	
465. Number of 4-H Club members enrolled.....					465
(1) Boys.....	0	0	0	0	
(2) Girls.....	0	0	0	0	
466. Number of 4-H Club members completing.....					466
(1) Boys.....	0	0	0	0	
(2) Girls.....	0	0	0	0	

¹ Include grasshoppers, army worms, chinch bugs, and other insects not reported under specific crop or livestock headings.

SOIL CONSERVATION AND OTHER WORK

ITEM	Soil conservation	All other work	
	Fertilizer	Misc.	
467. Days devoted to line of work by:			
(1) Home demonstration agents.....	0	0	467
(2) 4-H Club agents.....	0	2	
(3) Agricultural agents.....	5	24	
(4) Specialists.....	0	0	
468. Number of communities in which work was conducted.....	5	9	468
469. Number of voluntary local leaders or committeemen assisting.....	7	3	469
470. Days of assistance rendered by voluntary leaders or committeemen.....	0	2	470
471. Number of adult result demonstrations conducted.....	7	0	471
471½. Number of meetings at result demonstrations.....	1	1	471½
472. Number of method-demonstration meetings held.....	0	0	472
473. Number of other meetings held.....	0	9	473
474. Number of news stories published.....	2	2	474
475. Number of different circular letters issued.....	0	0	475
476. Number of farm or home visits made.....	26	66	476
477. Number of office calls received.....	26	442	477
478. Number of 4-H Club members enrolled. (Do not include work previously reported.)			478
(1) Boys.....	0	x x x x	
(2) Girls.....	0	x x x x	
479. Number of 4-H Club members completing. (Do not include work previously reported.)			479
(1) Boys.....	0	x x x x	
(2) Girls.....	0	x x x x	
479½. Number of units in projects conducted by 4-H Club members completing. (Do not include work previously reported.)	0	x x x x	479½
Phosphate Fertilizer Used.....	11 Ton		
Ammonium Phosphate Fertilizer Used.....	4 Ton		

SOIL CONSERVATION—Continued

ITEM	Number of farms	Number of units	
	(a)	(b)	
480. Tests for soil acidity.....	0	0 acres.	480
481. Applying lime materials.....	0	0 tons.	481
482. Tests for plant-food deficiencies.....	0	0 acres.	482
483. Applying recommended fertilizers.....	7	15 tons.	483
484. Proper land use—based on soil types (use of soil-survey maps).....	5	1225 acres.	484
485. Using recommended crop rotations.....	50	N.A. acres.	485
486. Plowing under green manure.....	2	30 acres.	486
487. Controlling soil blowing.....	0	0 acres.	487
488. Strip cropping.....	0	0 acres.	488
489. Using cover crops.....	N.A.	N.A. acres.	489
490. Approved summer-fallow.....	N.A.	N.A. acres.	490
491. Constructing terraces. (Reported under question 170, p. 13.).....	x x x x	x x x x	491
492. Controlling gullies. (Reported under question 170, p. 13.).....	x x x x	x x x x	492
493. Growing crops on contour. (Reported under question 170, p. 13.).....	x x x x	x x x x	493
494. Pasture and range improvement by contouring.....	20	N.A. acres.	494
495. Grassing waterways.....	0	0 acres.	495
496. Depth of moisture tests.....	5	N.A. acres.	496
497. Floodwater control for crop production.....	0	0 acres.	497
498. Farms in:			
(1) Legal soil-conservation districts.....	0	0 acres.	498
(2) Voluntary soil-conservation associations.....	0	0 acres.	
(3) Grazing associations.....	0	0 acres.	

WORK IN COOPERATION WITH OTHER FEDERAL AGENCIES¹

The purpose of this report on work in cooperation with other Federal agencies is to bring together in one place all the work done in relation to the programs of these agencies regardless of duplication. Include all related work reported under regular project headings on preceding pages, and in addition all other assistance rendered such agencies.

ITEM	AGRICULTURAL ADJUSTMENT ADMINISTRATION			Soil Conservation Service	Farm Security Administration	
	Agricultural conservation program	Market agreement and order program	Surplus purchase and diversion program			
	(a)	(b)	F.S.C. (c)			
499. Days devoted to line of work by:						
(1) Home demonstration agents.....	1	0	0	0	36	499
(2) 4-H Club agents.....	56	0	0	0	0	
(3) Agricultural agents.....	55	0	3	6	0	
(4) Specialists.....	4	0	1	0	0	
500. Number of communities in which work was conducted.....	9	0	2	3	6	500
501. Number of voluntary local leaders or committeemen assisting.....	0	0	14	0	0	501
502. Days of assistance rendered by such leaders or committeemen.....	0	0	1	0	0	502
503. Number of paid local leaders or committeemen assisting.....	10	0	0	0	0	503
504. Days of assistance rendered by paid local leaders.....	30	0	0	0	0	504
505. Number of meetings held.....	32	0	3	2	20	505
506. Number of news stories published.....	14	0	0	2	0	506
507. Number of different circular letters issued.....	39	0	0	0	3	507
508. Number of farm or home visits made.....	308	0	8	11	207	508
509. Number of office calls received.....	1187	0	55	24	184	509
510. Number of farms or homes directly assisted by extension agents to carry out the program of the agency.....	485	0	24	5	22	510

¹Farm Credit Administration not included, since provision is made for reporting work on farm and home financing in col. (d), p. 16.

	A.C.P.	F.S.C.C.	S.C.S.	F.S.A.
No. Method Demonstration Meetings Held	0	0	1	0
No. Meetings at Result Demonstrations	1	0	0	2
511. No. of individual letters written to Farm Security clients	0	0	0	25
511(a) No. of cases handled during the year	0	0	0	22
511(b) No. of active cases	0	0	0	20

AGRICULTURAL CONSERVATION PROGRAM:

510 - (a) Number of meetings of the AAA County Committee.....	9
510 - (b) Number of above meetings (510-a) attended by Extension agent (s).....	9
510 - (c) Number of AAA News Articles prepared by Extension office.....	14
510 - (d) Number of copies of circular postcards and letters on AAA prepared and distributed by Extension office.....	1611
510 - (e) Number of AAA pamphlets, circulars or bulletins distributed by Extension office.....	580
510 - (f) Approximate number of individual contacts by members of Extension office at which various phases of the AAA program were discussed. This should count all calls which included an educational discussion of AAA regardless of the fact that the call may not have been originally intended as an AAA call.	
Number of farm calls	308
Number of office calls	935
Number of telephone calls	255

SOIL CONSERVATION PROGRAM:

510 - (g) Number of meetings with SCS District Supervisors attended by extension agent.....	1
510 - (h) Number of off area farm plans.....	5
510 - (i) Number of Soil Conservation district farm plans in effect. (Over)	0

WORK IN COOPERATION WITH OTHER FEDERAL AGENCIES¹—Continued

The purpose of this report on work in cooperation with other Federal agencies is to bring together in one place all the work done in relation to the programs of these agencies regardless of duplication. Include all related work reported under regular project headings on preceding pages, and in addition all other assistance rendered such agencies.

ITEM	Rural Elec- trifi- cation (f)	Tennessee Valley Authority (g)	Works Progress Adminis- tration (h)	National Youth Adminis- tration (i)	Social Security, Public Health, Children's Bureau (j)	All other (including relief) (k)	
499. Days devoted to line of work by:							
(1) Home demonstration agents.....	0	0	1	0	0	7	} 499
(2) 4-H Club agents.....	0	0	0	0	0	0	
(3) Agricultural agents.....	0	0	0	2	0	0	
(4) Specialists.....	0	0	0	0	0	0	
500. Number of communities in which work was conducted.....	0	0	2	1	0	8	500
501. Number of voluntary local leaders or committeemen assisting.....	0	0	12	0	0	28	501
502. Days of assistance rendered by such leaders or committeemen.....	0	0	1	0	0	6	502
503. Number of paid local leaders or committeemen assisting.....	0	0	0	0	0	0	503
504. Days of assistance rendered by paid local leaders.....	0	0	0	0	0	0	504
505. Number of meetings held.....	0	0	1	1	0	12	505
506. Number of news stories published.....	0	0	0	1	0	1	506
507. Number of different circular letters issued.....	0	0	0	0	0	0	507
508. Number of farm or home visits made.....	0	0	7	4	0	48	508
509. Number of office calls received.....	0	0	16	9	0	33	509
510. Number of farms or homes directly assisted by extension agents to carry out the program of the agency.....	0	0	17	9	0	30	510
.....							
.....							
.....							
.....							
.....							
.....							
.....							
.....							

¹ Farm Credit Administration not included, since provision is made for reporting work on farm and home financing in col. (d), p. 16.

A N N U A L N A R R A T I V E
R E P O R T
1 9 4 0

Statement of Agricultural Extension activities in Washoe County, Nevada, with the assistance and efforts of representatives of the U. S. Department of Agriculture, University of Nevada, and Washoe County Farm Bureau cooperating.

BY
ARCHIE R. ALBRIGHT, ASSISTANT COUNTY EXTENSION AGENT
FOR THE PERIOD FROM
NOVEMBER 1, 1939 TO OCTOBER 31, 1940
RENO, NEVADA

TABLE OF CONTENTS

	<u>PAGE</u>
I. COVER.	
II. TITLE PAGE	1
III. TABLE OF CONTENTS.	2 - 2 A
MAP SHOWING COMMUNITIES.	3
V. STATUS OF FARM BUREAU ORGANIZATION	4 - 6
1. Form of Organization - Distinctive Features.	4
2. Function of Members, Officers, and Committees in Developing Program of Work	5
3. General Policies, Including Relationships with Other Organizations.	5 - 6
VI. PROJECT ACTIVITIES AND RESULTS TABULATED	7 - 10
VII. PROJECT ACTIVITIES AND RESULTS	11 - 35
1. Farm Bureau Cooperation.	11 - 12
2. Entomology	12 - 13
3. Agricultural Conservation Program.	13
4. Livestock.	13
5. Dairy.	14 - 15
6. Poultry.	15
7. Crops.	16 - 18
(a) Wheat Test Plots.	16
(b) Results	17
(c) Field Trials.	18
FACTORS CONSIDERED AND METHODS USED IN DETERMINING THE PROGRAM OF WORK IN 4-H	19
Factors Determining Program.	19
Methods Used in Development of the 4-H Program	19
8. 4-H Club Work.	20 - 35
Summary of Past Three Years' Program	20
Community 4-H Club Programs.	20
4-H Projects Covered in 1940	21
(a) Baby Beef	21
(b) Swine	22
(c) Dairy	23
(d) Garden.	24
(e) Rabbits	25
(f) Poultry	26
(g) Yard Improvement.	26
(h) Crops	26
(i) Sheep	27

TABLE OF CONTENTS (Contd)

Miscellaneous 4-H Club Activities.	28
(a) Club Camp	28 - 32
(b) Demonstration and Judging Teams	33 - 34
(c) Record Books	34
(d) 4-H Achievement Program	34
(e) Recreation	34
(f) Summary - General	34
AP APPRECIATION.	35 - 36
PUBLICITY GIVEN 4-H CLUB WORK	37 - 44

Map Showing Communities

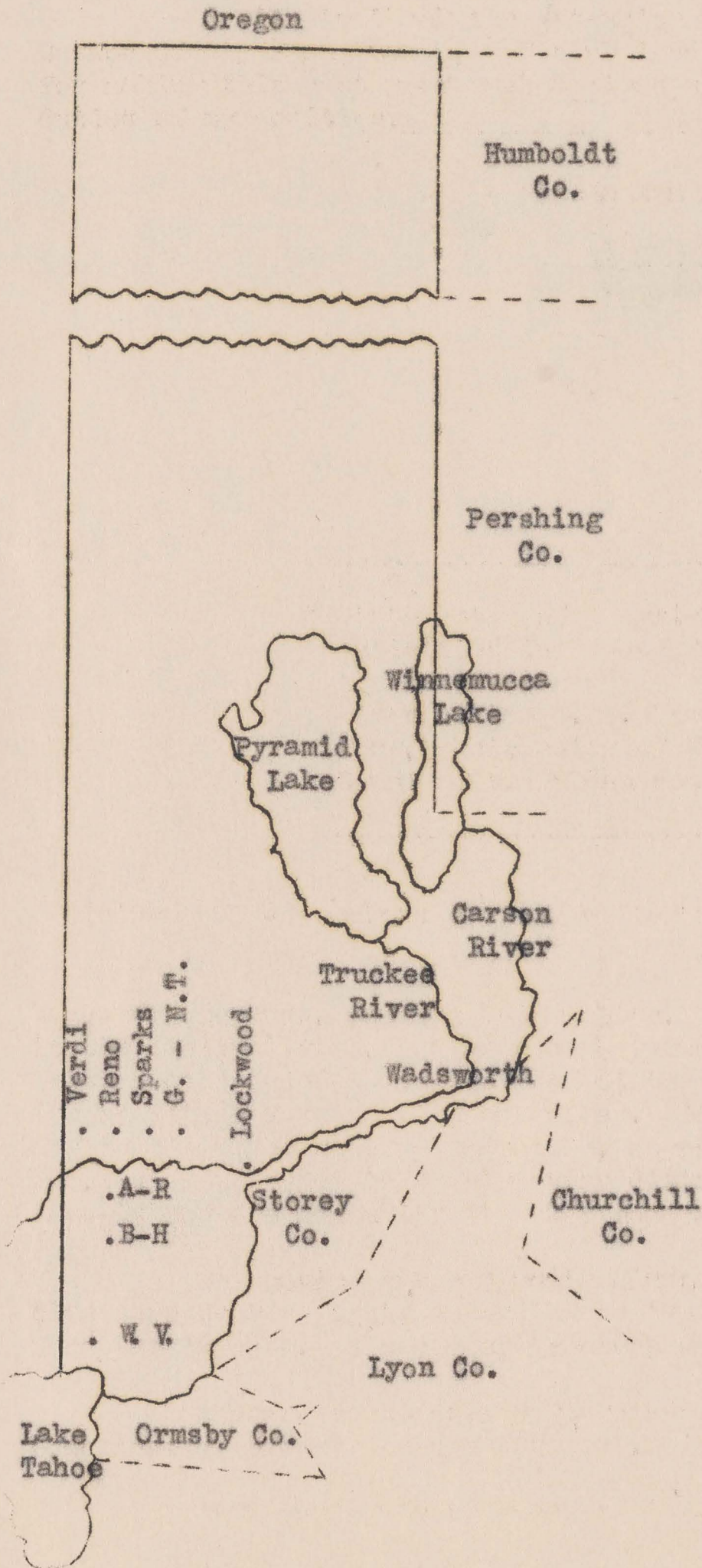

4-H Community Clubs

- A.R. - Anderson-Riverside
- B.H. - Brown-Huffaker
- L. - Lockwood
- N.T. - North Truckee
- G. - Glendale
- V. - Verdi
- W. - Wadsworth
- W.V. - Washoe Valley

4-H Club Projects

- Beef
- Dairy
- Sheep
- Swine
- Rabbits
- Poultry
- Crops
- Garden
- Yard Improvement
- Farm Accounts

Reno to:

- A-R - 1 mile
- B-H - 6 miles
- L. - 11 miles
- N.T. - 4 miles
- G. - 4 miles
- V. - 11 miles
- W. - 32 miles
- W.V. - 24 miles

V. STATUS OF FARM BUREAU ORGANIZATION

1. Form of Organization - Distinctive Features.

The Washoe County Farm Bureau and the Nevada Extension Service in Washoe County are supported by state and county taxes and cooperative funds from the U. S. Department of Agriculture. A county tax of one and one-half cents on a forty million dollar valuation furnishes funds for operation of office, car expenses and travel.

The personnel of the organization in Washoe County consists of two full-time county agents and one assistant agent. The man agent works on agricultural problems and the woman on home economics problems. The assistant agent, is in charge of club work and other projects and helps both the man and woman agent. In addition, there is one full-time office secretary, and recently housed in the county office is one part-time field supervisor and one secretary on the Agricultural Conservation Program.

Equipment for the proper conduct of such office is furnished by the Washoe County Farm Bureau, and permanent headquarters are Room 222, Federal Building, Reno, Nevada. Fine, convenient offices, as in this case, make toward better efficiency in the work of the Farm Bureau and Extension organizations in the county.

The Washoe County Farm Bureau is the organization through which the Extension Service functions. This is an organization of farmers, and carries community, county, state and national responsibilities. A very close cooperative spirit exists between the county Farm Bureau and the Extension Service for the purpose of advancing an organizational, agricultural and home economics program. At the regular monthly meetings of the community centers of the county Farm Bureau, topics of agricultural interest to the Farm Bureau are discussed.

The officers of the Washoe County Farm Bureau for 1940 are as follows:

Leo F. Sauer, President,
R. F. D., Carson City, Nevada.
J. L. Hash, Vice-President,
Rt. 1, Box 159, Reno, Nevada.
W. E. Burke, Secretary,
Rt. 1, Box 218, Reno, Nevada.
Mrs. John G. Ferretto, Treasurer,
Steamboat, Nevada.
Charles Oppio, Director,
P. O. Box 86, Sparks, Nevada

The Washoe County Farm Bureau consists of seven communities. Active organization work is carried on in four of these communities. Each one has a chairman, vice-chairman, secretary, treasurer, and project leaders, the number depending upon the projects adopted. Besides community officers there are the county officers consisting of five directors. Thus the community units are tied in with the county Board of Directors who are elected annually from these communities. The

officers of the community act as a program committee for each community and are called together twice a year to discuss county and community programs.

The annual meeting is held in December at Reno, for the purpose of electing the county directors, the adoption of a budget and the program of work for the coming year. Each community elects five delegates and the homemakers department elects three delegates to attend the annual meeting. Only delegates are allowed to vote, which provision serves as a balance of power between communities. The county board appoints one delegate from each of the three unorganized communities.

The annual meetings of the community centers are held in November prior to the annual county meeting. Officers are elected, delegates selected for the annual county meeting, and a program of work is adopted. Regular monthly meetings are held in four centers, while the others hold meetings at the call of the chair.

Farm Bureau membership takes in every taxpayer in the county, due to the fact that the Farm Bureau is supported by taxation. However, annual membership fee is levied by the community centers to provide for local expenses and to maintain membership in the national organization.

2. Function of Members, Officers, and Committees in Developing Program of Work.

Washoe County is 6,251 square miles in area. It has a farming area of 434,877 acres, of which 43,765 are irrigated. Farm Bureau and organized extension work is carried on chiefly in the irrigated portion. Three centers are located in the Truckee Valley and along the river of the same name. One center to the south of the Truckee is located in Washoe Valley.

The farmers in the county are generally industrious and thrifty.

The program of work adopted by the community centers is divided into projects. These projects have a leader whose duty it is to promote the project in the county. Directors of the county Farm Bureau assist the community leader, thus tying projects into the county program. It may be necessary to have the county Farm Bureau director have charge of more than one project. Washoe County has not reached the ideal in the matter of organization as yet, but the general tendency is that more interest is being taken by the project leaders in relation to their projects, thus interesting more people in the result of the Extension program and Farm Bureau work. Each year the directors of each community center meet with the county agents to discuss a satisfactory program of Extension and Farm Bureau work for that community.

3. General Policies, Including Relationships with Other Organizations.

The general policy of the Extension organization is to cooperate closely with the Washoe County Farm Bureau and with all civic organizations on any worthwhile project for the good of the county. Quarantine officials of the Veterinary Control Service, the Plant Quarantine Department of the State, the Experiment Station of the University of Nevada, the Washoe County Water Conservation District, and all Federal departments including the Bureau of Animal Industry, the Bureau of Biological

Survey, the Division of Grazing and E. C. W., the Forest Service, as well as the Bureau of Reclamation, have received cooperation with the projects in which they are interested in the county.

PROGRAM OF WORK

Project	Goal Set	Results
1. Farm Bureau Cooperation: State #169	Assist in Farm Center organization. Attend meetings of Board of Directors. Assist committees in developing program. Assist in Farm Center programs. Conduct recreation program such as softball and games at Center meetings. Assist with Farm Bureau picnic. Assist with Farm Bureau annual meeting. Assist with Farm Bureau cooperation, with other agencies.	Assisted in organizing 4 Farm Centers. Attended 11 Director's meetings. Assisted in developing program. Assisted in 29 Farm Center meetings. Conducted Softball Team activities. Assisted with Farm Bureau picnic. Assisted with Farm Bureau annual meeting. Assisted in cooperation with other agencies such as AAA. Spent 48 days on Farm Bureau.
2. 4-H Club Work-State#17	Prizes and awards for achievement on projects (By Danish system of awards). Strengthen 4-H leadership. 2 4-H Club programs at each Farm Center in county. Achievement Day with exhibits. 4-H dinner on Achievement Day for members and leaders. Projects judged in field by club members on a tour of their projects. Community club meeting project outlined for the year. Further encouragement of purebred livestock for 4-H projects. 100% completion. 60 club members enrolled. 20 club members at camp. 3 judging teams. 1 demonstration team. At least 3 individual exhibits of 4-H members at State Fair.	Prizes and awards were given to 61 boys at Achievement Day. 2 more older 4-H members given responsibility of leaders. Each community club put on 2 programs. All projects were exhibited and judged for the Achievement Day. 87 4-H'ers and leaders attended the Achievement Day dinner. All projects were judged in the field by the club members. The community club meeting projects were outlined and carried out on schedule. No new purebred projects were secured. 100% completions secured. 61 club members enrolled. 17 club boys at 4-H camp. 5 judging teams were trained. 1 demonstration team trained. 7 exhibits were made at the Nevada State Fair.

Projects	Goal Set	Results
:1 judging team.		:2 judging teams entered at the : State Fair.
:4 older club members for : asst. leaders.		:6 older club members are : leaders.
:Participate in State 4-H : Livestock show in the spring: : at Reno.		:6 boys exhibited in the Nevada : Jr. Livestock show.
:Have at least 1 adult leader : in each community.		:Every community has at least : 1 adult leader. A total of : 102 days were spent on all : 4-H Club work.
3. Cow Testing - State #102	:Secure cooperation of milk : producers in using the : facilities of a testing : association.	:Cooperation of 5 dairymen : secured to use Dairy Testing : Association.
	:Influence dairymen to carry : on a 12-month test.	:Secured cooperation for 12- : month period.
	:Circulate educational mater- : ial proving the value of : testing.	:Issued 2 circular letters to : all dairymen of Washoe : County. Issued reports of : progress of Association.
	:Secure a minimum of 100 cows : for a 12-month period or : longer.	:Secured 100 cows for 12-month : testing period.
	:Secure necessary equipment : through the Association : budget.	:Secured the use of University : of Nevada Testing Laboratory.
	:Hold occasional meetings in : conjunction with Washoe : Dairymen's Association to : further the educational : value of testing.	:Held 1 meeting with Washoe : Dairymen's Association.
	:Influence dairymen to keep : more accurate records of : their dairy herds.	:Secured accurate records from : 5 dairymen.
	:Visit each dairyman at least : once each month to discuss : any problem which might : arise.	:Made 122 farm visits on dairy : work.
	:Bring out value of year after : year testing.	:Showed reasons why farmers : should continue tests year : after year.
	:Compile data at end of test- : ing period for farmers use : in evaluating cows worth for : the testing year.	:Data is being compiled to show : individual cow production of : milk and butterfat, also feed : and handling cost and profit or : loss. Spent 40 days on dairy.

Project	Goal Set	Results
4. 4-H Crop Improvement	:Have 4-H member care for 1 : acre improved seed wheat. :Supervise care of wheat. :Check results (product : adaptability, etc.). :Supervise all 4-H crop pro- : jects.	:1 4-H boy cared for 1 acre : wheat. :Supervised test plot. :Results checked and reported. : :5 crop projects were super- : vised including 1 acre wheat, : 3 acres onions, and 1 acre : market vegetables. Spent 3½ : days on 4-H crops.
5. Agricultural Conserva- tion Program - State #484	:Assist in educating farmers : in the 1940 Agricultural : Conservation Association : program. :Assist in securing more : farmer cooperation. :Assist with tying in A.C.A. : with other agencies. : :Assist on compliance super- : vision.	:Made 154 farm visits and re- : ceived 164 office calls in : the educational program. : :Secured more farmer cooperation. : :Assisted in tying in A.C.A. : results with Bureau of Agri- : cultural statistics. :Assisted in supervision of : compliance. Spent 56 days : on A.A.A.
6. Wheat Test Plot - State #4	:Assist in securing coopera- : tion of farmer for test plot: : location. :Assist in supervision of care: : of test plot. : :Assist in evaluating results : on varieties.	:Secured cooperation of 3 : farmers on carrying out test : plot program. :Assisted in supervision of : planting, caring for, and : harvesting test plot. :Computed results and reported : in progress and annual reports. : Spent 2 full days on plot.
7. Poultry Disease Control - State #16	:Securecooperators to vaccinate : for fowl pox. :Assist on vaccination where : necessary. :Urge the use of the Univer- : sity of Nevada department : for diagnosing poultry : diseases.	:2 new cooperators vaccinate : for fowl pox. :Assisted 4 poultry men with : vaccination. :3 poultry men used U. of N. : veterinary science labratory. : :Information given on feeding : and management. Spent 4½ : days on this project.

Project Activities and Results

1. Farm Bureau Cooperation

General assistance was given on all Farm Bureau work in the county in cooperation with members and the board of directors. Assistance was given the county agent and Home Demonstration Agent on their Farm Bureau projects. This work consisted principally in securing material for Farm Center programs, taking part in Farm Center meetings, assistance in cooperation of the Farm Bureau with the Agriculture Extension Service.

A recreational program was conducted by furnishing and directing games and dancing at Farm Center meetings. The Farm Bureau softball team was organized and directed. Fourteen men and boys took part and all of these are members of Farm Bureau families. Fourteen games were played and interest ran high among the sports lovers of the Farm Bureau. A banquet was held at the end of the season with forty people present. There was no basketball team this last year.



Above is pictured the Softball group of the 1940 season

In order to secure practice the members of the team got together and worked on the State Hospital field. A tractor and other equipment were secured from a Farm Bureau director and pitcher on the team, Charlie Oppio. A 4-H club member was in charge of the bats at all games. He is also shown in the picture.



Picture of group putting practice field in order

2. Entomology

The small demand for poison bait required only a few days this year. The grasshopper infestation was scattered in a few small sections. A few days were required to check on the possible infestation. In those heavily infested areas of 1939 there appeared such a few "hoppers" that spreading of bait was unnecessary.

Two days were spent with Mr. Jones of the Extension Service and Dr. Lowrance of the University of Nevada working out a plan to organize boys and girls in insect collection work. One day was spent at Lake Tahoe to observe the approximate number and kind of insects that might be collected during the 4-H Camp. Assistance was given Dr. Lowrance in the mounting and identifying of insects at Club Camp.

Many calls were received for information on insect control and treatments. Plant diseases also required many answers to inquiries.



Insect Collection of a 4-H Member of Washoe County

3. Agricultural Conservation Program

General assistance was given in supervising the educational program. Many farm visits were made to put over the educational program. Some fields were measured and checked to check on the compliance supervisors. General assistance was given the County Agent in carrying on the complete program.

The Conservation Committee meetings were attended and suggestions given on various topics. Many office calls were received regarding applications for payment and checks. Some time was required to assist County Committeemen approve concrete work, rubble masonry and springs. Assistance was given on securing wheat insurance and adjusted yields. Actual yield figures were secured from many farmers on wheat and potatoes. Assistance was given on the office procedure for submitting required forms.

4. Livestock

Assistance was given on marketing livestock. This assistance was very limited due to the good prices and the strong demand for livestock. A few buyers were contacted for the farmers. Market information was furnished upon requests from the stockmen.

All other in livestock is reported in 4-H Club work under the livestock project headings.

5. Dairy

The Washoe County Cow Testing Association was organized through the Washoe Dairymen's Association. This association was organized to assist dairymen of Washoe County in improving their breeding, feeding, and management practices. The need for a dairy testing association is shown through the decrease in the average butterfat test of the milk sold to the milk distributors of Reno. Some dairymen have purchased Guernsey cows to bring up the fat test while others are using the better method which is to eliminate the low testers. Although only 100 cows are on test there have been other dairymen who are beginning to see the results we have obtained and have expressed their desire to take part in our testing work. Following is a report of the Washoe Cow Testing Association.

Herewith is submitted a report of the Washoe Dairy Herd Improvement Association with incomplete results because the testing year is not complete until December, 1940. Results will be shown as of November 1st. The Testing Association comprised five dairymen with one hundred cows on test. These dairymen have seen some very good results from testing already and can see better what the object of the association is.

A part-time tester has been employed to pick up the samples of milk at the dairies and test them at the University of Nevada dairy laboratory. Records have been computed in the county office and results have been taken to the dairymen. These results have been discussed and conclusions made on some particular cases. For instance, one dairyman found his production so low and his feed cost so high that he is cutting his dairy fifty percent keeping only those cows that he feels will pay their way. This conclusion was well founded because this particular dairyman has no late summer pasture and does not produce enough hay to feed them over the winter.

The results this far show the production just fair on an average of the five dairies tested. Many cows only produced around two hundred days of the testing year which shows there must be breeding trouble in those individuals. The records show some cows were only dry about ten days. The records show also that cows the dairyman had much faith in were low testers or failed to produce a long enough period. However, the incomplete testing year makes it impossible to make final conclusions at this time.



Picture of leading cow in Testing Association, with owner J. L. Hash

The publicity given the cow testing work has aroused the interest of other dairymen and material is being prepared to present which will be convincing proof of the value of testing. Feed costs, management costs and total returns per cow over feed and handling costs are being worked up for use in securing new cooperators for the 1940 year.

The association costs are running within the budget and the cooperative agreement with the University is fairly satisfactory, however with an increase in the number of cows in the association, other facilities must be secured.

No statistics will be presented because they are not significant enough at this time to be shown.

Five dairymen were assisted in securing purebred sires.



Picture of purebred shorthorn bull purchased from John Rowe of Davis, California

Mr. Canepa was assisted in selecting this purebred calf from a group of twenty calves from high producing cows. This calf will be bred to grade shorthorn cows. Other dairymen were assisted by locating sires for them.

6. Poultry

Information was given on feeding, disease control, sanitation, and purchase of baby chicks. Bulletins were given out on General Management. Vaccination was directed on 1500 pullets and assistance was given on the vaccination of 2000 others. Gave general assistance to the County Agent on his project. Other poultry reported under 4-H Club project.

7. Crops

General assistance was given the County Agent on all his projects. This included recommending pasture mixtures, types and quality of seed and where to purchase this seed. Some work was done on alfalfa varieties and a day was spent with Dr. Smith on alfalfa diseases. Some work was carried out on wheat variety tests.

Wheat Test Plot

The 1940 cereal nursery was located on the upper end of a grain field in gravel-loam soil on the Joe B. Ferretto ranch six miles south of Reno. The plot was situated next to the head ditch with the ground sloping to the north and east, rows running north and south. Replication #1 was on little higher ground sloping toward replication #3, each replication being side by side. Replication #1 showed little more luxuriant growth, taller grain with replication #3 giving general appearance of shorter growth and possible lighter headings. A few varieties in replication #1 showed lodging, with little lodging showing in replication #3.

The plot was seeded March 25th, with three row rows of each variety in each replication and harvested, July 25, 1940, with the center row of each variety in each replication being harvested, for test, sacked and shipped to Davis for threshing. The test was damaged to some extent by a hail storm about ten days prior to harvest which shattered some of the varieties which were more-more-mature.

Replication #1:

Early Baart - slight tendency to lodge since hail storm.
 White Federation - good, but shattered.
 Ramona - good, but lodged.
 Federation - extreme shattering.
 White Australian - lodged.
 Komar - good
 Baart - good, shatter due to hail.
 Baart #38 - good
 Arizona #24 - lodge

Replication #2:

Early Baart - good, slight lodging and shattering due to hail.
 White Federation - good, but heavy shattering even before hail storm.
 Ramona - fair, lodged.
 Federation - good, but shattered early.
 White Australian - good, but lodged.
 Komar - good
 Baart - good
 Baart #38 - good
 Arizona #24 - lodged

Replication #3:

Early Baart - good
White Federation - fair
Ramona - fair, tendency to lodge
Federation - over-mature and shattered
White Australian - good, but tendency to lodge.
Komar - good
Baart - good quality, but the stand is thin. Middle row for test was lightest of the three.
Baart #38 - good
Arizona #24 - good
Brewers barley - planted along lower end, apparently good growth. Further field trials should be conducted.



Wheat Variety Test Plot on the Joe B. Ferretto ranch

Results

Results from Washoe County (Nevada) Varietal Yield Nursery Grown on J. B. Ferretto Ranch near Reno in 1940 (early varieties damaged by hail, 10 days before harvest)

(Seeded March 25; harvested July 25)

VARIETY	YIELD IN GRAMS BY REPLICATION			ACRE YIELD IN BU. (AVERAGE)
	1	11	111	
Early Baart	500	330	280	37.0
White Federation	285	300	255	28.0
Ramona	455	440	315	40.3
Federation	195	260	235	23.0
White Australian	335	400	290	34.2
Komar	195	305	270	25.7
Baart	215	270	85	19.0
Baart #38	200	290	200	23.0
Arizona #24	190	360	230	26.0
Brewer's Barley			215	25.8

All varieties were planted at the same rate - 15 grams per row or the equal of 90# per acre. It was planted with a Planet Jr. Garden Seeder. All seed was treated with copper carbonate dust. The threshing was done by C. A. Suneson, Associate Agronomist of the University of California at Davis.

Field Trials

Two, one-acre field trials were carried out with the cooperation of a 4-H club member in the Huffaker district and a farmer in the Glendale district. These plots were planted in April, one of Baart #38 and one of Federation #38. The Baart #38 was planted on a gravel-loam soil in the Huffaker district. This plot proved a failure due to drouth. The Last-Chance ditch washed out and could not be repaired in time to keep the plot going. No production records were secured because there was not enough crop to harvest. The other plot located on the Charlie Oppio ranch was planted to Federation #38. One hundred pounds of seed were sown in one acre. This one-acre plot showed very good results. It was planted adjoining another wheat field in a clay river-bottom loam. Portions of the plot were heavily lodged which made harvesting difficult. Rust was noted in the plot but not nearly as much as in the field adjoining. This year rust did much damage in the grain but the resistant strain yielded well regardless. The one hundred pounds of seed yielded twenty-seven hundred pounds of wheat which was above the normal yield for this same soil. The lodging was principally due to a very heavy hail storm that hit as the grain was ripening. The stems were very long reaching on an average over the field to four feet in height.

This trial shows heavy production regardless of the rust infestation however trials will be made again in 1941 in other sections of the valley as well as on the same farm to get more conclusive results.



4-H Wheat Test Plot which was a project of Neil Mortensen

Factors considered and methods used in determining the program of work in 4-H.

1. Factors determining program:

- a. The need for increased enrollment in 4-H club work.
- b. The need for more interest in the 4-H club program among parents.
- c. The necessity of keeping rural boys and girls interested in activities about the home.
- d. The need for better education of farm boys and girls on farm and home problems.

2. Methods used in development of the 4-H program.

- a. Give all boys and girls between the ages of 10 and 21 years an opportunity to join the 4-H clubs.
- b. Offered instruction on all types of projects to give each boy or girl a chance to enroll with the project in which they are most interested.
- c. Conducted regular meetings in each community.
- d. Held 4-H programs with farm center meetings.
- e. Held achievement day, open to the public.
- f. Conducted recreation at club meetings.
- g. Gave all members an opportunity to attend 4-H camp.
- h. Secured cooperation of adults through having adult local leaders in each community.
- i. Livestock and crop judging teams were trained.
- j. A demonstration team was trained.
- k. Older club boys were used as junior adult leaders.

8. 4-H Club Work

The 1940 4-H Club program has been very successful. The enrollment was higher and a more rounded out program was carried on. The program was carried out by the three agents and voluntary local leaders.

Following is a summary of the past three years' program.

	1938	1939	1940
No. agricultural club members enrolled	56	48	61
No. agricultural club members completing	51	48	61
5 completing	91%	100%	100%
No. community clubs	9	9	7
No. projects	9	8	10
No. leaders	13	9	9
No. older club members who are leaders	4	4	6
No. days devoted to 4-H Club work	112½	121	102
No. farm visits made	248	446	550
No. method demonstrations	59	70	63

Community 4-H Club Programs

The 1940 program was carried out as in 1939 except organization work began in February. Joint meetings of boys and girls were held after school generally at the school house or at the home of the adult leaders. Officers were elected early and the adult leaders secured. Enrollments were accepted as the new members learned the 4-H pledge, colors, emblem, and motto. Leaders were selected by the members. No club was formed in the Huffaker district because there were only three eligible boys and they were unable to take 4-H work this year.

Community	Leader	Agricultural Enrollment	Home Economics Enrollment
Anderson-Riverside	(Mrs. Frank Clarke (Mrs. Robert Vulgamore	17	
Glendale	Mrs. Browning	13	
Lockwood	Domenico Peri	4	
North Truckee	Mrs. Steve Ghilotti	10	
Verdi	Mrs. Nichols	10	
Wadsworth	Mrs. Joe Garaventa	1	
Washoe Valley	(Mrs. Fred Cliff (Mrs. A. Ghiglieri	6	
Totals		61 enrolled	

Totals 7 communities 9 leaders 61 enrolled

4-H Projects Covered in 1940

4-H projects supervised consisted of baby beef, sheep, swine, dairy, rabbit, poultry, crops, garden, yard improvement, and farm accounts. Crops was the only new project added in 1940. The projects by outline are:

(1) Baby Beef

Two baby beef projects were supervised. These projects were exhibited at the Nevada Jr. Livestock Show. Four fattening projects are now under supervision for the 1941 show with three other projects being worked up to get four boys to feed a carload of steers.



A 4-H club boy with his 1940 project

(2) Swine

Eight swine projects were supervised. Three of these projects were fat exhibits at the Nevada Jr. Livestock Show. Three boys fed theirs entirely for home consumption. Two boys projects were breeding sows, and one sold eight pigs from one litter of ten and has three on hand. The other boy had two brood sows. These sows had litters and practically all these were sold. Total value of swine projects in 1940 - \$350.



Three Blue Ribbon Hogs at the Nevada Jr. Livestock Show



A 4-H Boy with his summer fattening project



A Storey County fattening project

(3) Dairy

The dairy projects included seven projects. These consisted of raising dairy calves and keeping milk records. Two boys were trained for a dairy demonstration. These boys won third place in the state.



A 4-H boy with his dairy calf

(4) Garden

Fourteen garden projects were supervised. These gardens were for strictly home use. With the exception of four boys in Storey County who raise them on a strictly large scale. Home gardens have been the main point in garden work, especially in the urban districts where a good garden is needed.



An eleven-year old in his first-year garden



A ten-year old with his garden and Record Book

(5) Rabbits

Those rabbit projects supervised were for meat and in some cases one of the main sources of meat for the urban family.

(6) Poultry

Two poultry projects comprised the poultry work. These projects were also for home meat and eggs.

(7) Yard Improvement

The Yard Improvement projects supervised were principally care of yards already established but where additions were necessary.

(8) Crops

The crops projects consisted of three acres of onions and one of wheat. The onions were three projects of one acre each. Lessons were given on grading and topping. The wheat test plot was a failure, due to drouth. The water supply was cut off by uncontrollable factors so this boy's record was not a real success.



4-H'ers judging a 4-H potato project

(9) Sheep

The sheep projects were all fattening. One boy exhibited two lambs at the Nevada Jr. Livestock Show and won top honors. This boy with his top lamb received twenty-five cents per pound on it from a local restaurant. This boy also won the showmanship contest with his top lamb. The other lamb project was a summer project and is for home consumption.

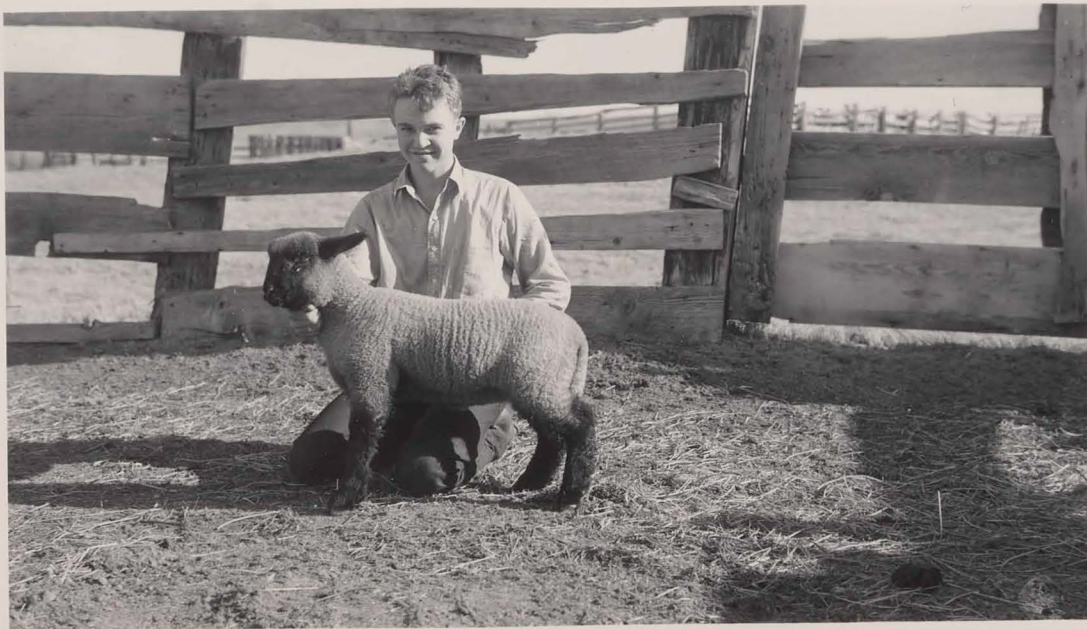

4-H boy with top lamb of the Nevada Jr. Livestock Show
Sold for twenty-five cents per pound



Hand-raised lambs by a twelve-year old boy

The boys in each community club judged each other's projects by the Danish system and awards were presented to the blue, red, and white groups. All those who rated the blue group were awarded an extra emblem for their sweaters due to their extra good work. Eighty-five percent of all club members rated the blue group or better than eighty-five percent on the score card. Ten percent of the members rated in the red group or seventy to eighty-five percent on the score card and five percent rated below seventy percent and these were boys who moved away or failed to complete their projects up to the time they were judged.

Miscellaneous 4-H Club Activities

Club Camp



4-H delegation at 4-H Camp

Eighteen boys were taken to 4-H Club Camp at Edgewood Lake Tahoe from July 29 - August 2. Each boy took an active part in camp contests. The county placed second in total points. Two Senior crops judging teams were entered in the state contests and they won first and second respectively. One Junior crops team was entered and they won first in their division. Individual honors in the Senior group were taken first, second, and third and the high Junior judge was also on the winning Junior team.



Judging hogs in State Contest
Two Senior and one Junior team from Washoe County



Judging beef in State Contest



Juniors judging sheep at 4-H Camp



First Place Senior Crops Team at 4-H Camp



Second place Senior Crops Team at the State 4-H Camp



Best individual
junior crops judge
in State 1940

Highest individual in
senior crops judging
at 4-H Camp



Demonstration and Judging Teams

One Senior livestock judging team was trained but the team placed out of the top three places. However one boy placed highest in swine.

One Junior livestock judging team was trained. This team won first in their division. Highest individual of all livestock classes and best beef and sheep judges were in this group.



Winning Junior Livestock Team at 4-H Camp



Prize and award winners at the Washoe County 4-H Achievement Day Program

One dairy production demonstration team was trained. This team placed third in the state contest.

Two livestock judging teams were entered in the state contest at the state fair. These teams did not place in the top three but one of the six boys entered was highest individual in all livestock classes and one boy was second high on beef.

Record Books

Five boys' record books were entered at the state fair and three of them won prizes on them.

Three boys exhibited garden products in the open and 4-H divisions at the state fair and many ribbons were won. The Washoe County 4-H exhibit placed second in the state at the fair.

4-H Achievement Programs

Achievement programs were held in each community at the Farm Bureau meetings. The club members put on skits that were well received by the parents. These included skits on what the 4-H symbolizes, "What Do You Know About the Flag" and a "Pepper-upper". The County Key Banker presented achievement pins to sixty-one boys for having completed their work.

Recreation

Games such as softball, volleyball, touch football, bingo, and dancing were directed at 4-H club meetings. Inter-community club softball games were conducted. Motion pictures were shown at several meetings when the weather was bad. A county-wide New Year's party was directed at which time a large percentage of the club members met at the North Truckee school house. Games, dancing, and refreshments were supervised. Active games were most popular and are very important in keeping meeting attendance up to a high percentage of the total enrollment. (Picture on next page)

Summary - General

The 1940 4-H club year was very successful. Our program was carried out according to schedule and all our goals were achieved in some degree. In two communities of the county there were so few club members that only portions of our program could be conducted as we would like it. At Wadsworth the farm boys are in winter projects. There being only four boys there, our recreation and community 4-H programs cannot be as fully achieved.

The 4-H program is worked out to best fit the needs of the community. For instance, at Verdi, the projects are principally yard improvement and back yard gardens. Those boys living on a livestock ranch are urged to carry a project that will best fit his particular ranch. Those on a dairy farm are urged to enroll in dairy projects. Then we have a suburban group that are children of low income people so our efforts have been directed to getting projects such as



Picture of 4-H members playing volleyball with a portable net and standards

back-yard gardens, poultry and rabbits. This type of project will aid materially in the family living, not as a cash income, but as a direct food for home use. These small projects average from fifteen to forty dollars per project gross income with a very small cash outlay. It is difficult to carry out the program due to the clubs being mixed clubs, as we have city boys, truck gardeners, dairy-men, and poultrymen in nearly every district with no large number of any one type in any one community it makes more individual farm visits necessary.

In scoring our community clubs, which include boys and girls, every club scored over eighty according to the standard score card in the Nevada Secretary's Book. Six community clubs were presented standard Club Charters.

A year-around program is planned so all boys and girls will have an opportunity to carry on some project.

As a whole a very successful 4-H club program was carried out.

In closing this report the Assistant County Agent wishes to extend his appreciation to all those who had any part in the program as worked out

through the office with which he is connected.

I wish to thank the Extension staff, directors and members of the Washoe County Farm Bureau, 4-H club leaders, and all supporters of our program for making this past year such a pleasant memory in my efforts to perform the duties of my position.