

FREE DELIVERY  
Tel. 3151

**GRAY, REID, WRIGHT COMPANY**

A NEVADA INSTITUTION

The Largest and Finest Complete Department Store in the Silver State



**J. E. SLINGERLAND GENERAL AGENCY**

REPRESENTING  
Hartford Accident & Indemnity Co.  
Twin City Fire Insurance Co.  
Northwestern Fire & Marine Insurance Co.  
The California Insurance Co.

WE WRITE EVERY KNOWN KIND OF INSURANCE

38 East 1st St. Tel. 8453 or 21296 Reno, Nevada

A. J. CATON, Pres. & Mgr.

F. N. CLARKE, Sec.

Dealer  
in  
**FUEL  
OILS**



Common  
and Face  
**BRICK**  
and  
Building  
**TILE**

Office and Plant  
Truckee Highway

**Reno, Nev.**

Phone  
Reno 5211

A Home Company Owned and Operated by Reno Taxpayers

**CRESCENT CREAMERY**

Wholesale Milk and Cream

BUTTERCUP AND BLUE RIBBON BRANDS

**BUTTER**

**RENO, NEVADA**

**ARMSTRONG'S WOOD & COAL CO.**

Exclusive  
Agents in  
Reno for  
Utah's  
Most Won-  
derful Coal  
RENO, NEV.

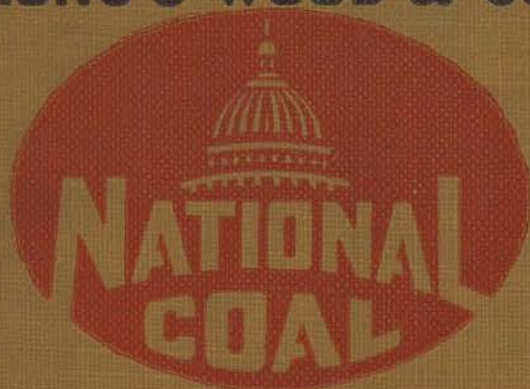

Clean  
Sootless  
Long  
Lasting  
4 4 9

Eureka Av.

Tel. Reno 8581

G. W. Ziller, Pres.

T. W. Bath, Jr., V.-Pres.

W. R. Sutter, Sec

**RENO STOCK EXCHANGE**

Tel. 8924

225 N. Center

Reno, Nevada

Transfer and Storage  
**PEARL UPSON & SON - Tel. Reno 3582**  
Long Distance Hauling a Specialty  
EAST SECOND AND EAST STREETS (OLD RIVERSIDE MILL), RENO

Listed below are the names of the Licensed Real Estate Brokers and Salesmen in the cities of Reno, Sparks and Las Vegas, Nevada. The public is hereby warned not to transact any real estate business, either rentals, sales or transfers, with any other persons than those listed, under penalty of the law provided in Section 12, Chapter 139, Statutes of Nevada, 1923, and the amendments thereto.

JACK STEELE, President

T. M. CARROLL, Vice-President

J. G. CRUMLEY, Secretary-Treasurer

DEALERS SHOULD SHOW LICENSE OR POCKET-CARD

## RENO

- |   |   |  |
|---|---|--|
| Fred Grutt<br>217 N. Virginia St.<br>Phone 6431   | H. C. Wilcox<br>118 West St.<br>Phone 3181                                    | J. E. Sweatt & Co.<br>Reinhold Redelius,<br>Mgr. R. E. Dept.<br>A. W. Del Curto,<br>Salesman<br>132 Sierra St.<br>Phone 6261 |
| O. M. Renfro<br>153 N. Virginia St.<br>Phone 7461   | Glen E. Whiddett<br>United Nevada Bank<br>Building<br>Phone 3412              | Maurice Izral<br>Arcade Building<br>Phone 4251   |
| John T. Read<br>259 N. Virginia St.<br>Phone 6211   | Washoe Realty Co.<br>H. C. Douglass, Mgr<br>241 S. Virginia St.<br>Phone 4188 | L. A. J. Rose<br>875 Mill St.<br>Phone 8485  |
| Mildred V. Ames<br>E. C. Lyon Bldg.<br>Phone 4530   | Nevada Builders, Inc.<br>Howard Parrish<br>203 N. Virginia St.<br>Phone 3211  | Carter & Cameron<br>C. V. Carter<br>J. D. Cameron<br>133 Sierra St.<br>Phone 3443  |
| J. V. Dilley<br>117 Stevenson St.<br>Phone 7866   | Clarence H. Patten<br>129 N. Virginia St.<br>Phone 21406                      | National Realty Co.<br>Mark Yori<br>244 N. Virginia St.<br>Phone 21971   |
| W. E. Barnard, Inc.<br>W. E. Barnard, Pres.<br>203 Title Ins. Bldg.<br>Phone 21255                    | Jack Steele<br>Levi E. Moulton,<br>Salesman<br>19 E. Second St.<br>Phone 7652 | Hart-Laden Company<br>Geo. C. Laden, Pres.<br>Earle W. Hart, Secy.<br>14 East Second St.<br>Phone 3631                       |
| United Room & Apt.<br>Service<br>Melvin Crabtree<br>Emma M. Crabtree<br>104 Sierra St.<br>Phone 22014 | Joseph W. Hall<br>40 E. First St.<br>Phone 3212                               | Gust F. Haig<br>331 Wonder St.   |
|   | John Granata<br>1020 E. Sixth St.<br>Phone 4361                               |  |

## SPARKS

Harry Gray  
Ninth and B Sts.  
Phone 531

E. R. Simms  
215 Twelfth St.  
Phone 451

I hereby certify that the above and foregoing is a full, true, and correct list of the 1933 Licensed Real Estate Brokers, in Reno, Sparks, and Las Vegas, Nevada, as shown by the records of the State Real Estate Board of the State of Nevada.

Dated, May 15, 1933, Tonopah, Nevada.

NEVADA STATE REAL ESTATE BOARD,

By: J. Grant Crumley, Secretary,  
Drawer T, Tonopah, Nevada.

All communications in re-licenses or other business with the Secretary's office should be addressed to J. Grant Crumley, Secretary, Drawer T., Tonopah, Nevada. A full and complete copy of the Nevada Real Estate Laws, together with any license blanks required, will be mailed on request to any real estate dealer. CO-OPERATION OF ALL REAL ESTATE DEALERS WITH THE STATE REAL ESTATE BOARD WILL HELP MATERIALLY TO CLEAR THE REALTY BUSINESS OF UNLICENSED AND IRRESPONSIBLE DEALERS.

# St. Mary's Hospital

Conducted by

**DOMINICAN SISTERS**



*Dedicated June, 1930*

235 West 6th Street

RENO, NEVADA

Tels. Reno 6131 and 6132

LIBRARY

JUN 27 1930

RENO, NEVADA

UNIVERSITY LIBRARY

RENO CITY DIRECTORY (1933)

# SIERRA PACIFIC POWER COMPANY

Supplies over 20,000 Customers with  
**ELECTRIC, GAS AND WATER SERVICE**

## Electricity

. . . is developed from six hydro-electric plants to supply the communities of Reno, Sparks, Carson City, Virginia City, Minden, Yerington, Lovelock, Hazen, Nevada; Truckee, Portola, Lake Tahoe, California. A Diesel plant supplies the town of Battle Mountain, Nevada, with service. An interconnecting transmission line with the Pacific Gas and Electric Company makes available 12,000 h.p. additional.

## Gas

. . . is manufactured from crude oil and distributed to the cities of Reno and Sparks under high pressure. Large Storage capacity insures adequate service at all times.

## Water

. . . pure and cold from the high Sierra Nevada Mountains is supplied to the cities of Reno and Sparks. Two deep wells supply additional water during low water periods. Bacteriological examinations are made twice a week which insure and protect the consumer.

# Sierra Pacific Power Co.

RENO

NEVADA

POLK'S  
RENO  
CITY DIRECTORY  
1933

LIBRARY  
JUN 24 1933  
RENO, - NEVADA

Including  
Washoe County and Carson City

Containing an Alphabetical Directory of Business Concerns and  
Private Citizens, a Street and Avenue Guide and Directory  
of Householders, Rural Routes, a Numerical Telephone  
Guide and Much Information of a Miscellaneous  
Character;

ALSO A

BUYERS' GUIDE

AND A COMPLETE

CLASSIFIED BUSINESS DIRECTORY

For Detailed Contents See General Index

Price



\$12.50

R. L. POLK & CO. OF CALIFORNIA, Publishers

604 Mission Street, San Francisco, California

Directory Library for Free Use of Public at Reno Chamber of Commerce

Member Association of North American Directory Publishers  
Copyright, 1933, by R. L. POLK & CO., of California

64-332

UNIVERSITY LIBRARY  
RENO, NEVADA

## SECTION 28, COPYRIGHT LAW

In Force July 1, 1909

That any person who wilfully and for profit shall infringe any copyright secured by this act, or who shall knowingly or wilfully aid or abet such infringement, shall be deemed guilty of a misdemeanor, and upon conviction thereof shall be punished by imprisonment for not exceeding one year, or by a fine of not less than one hundred dollars nor more than one thousand dollars, or both, in the discretion of the court.

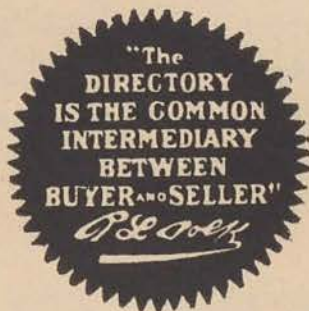

### PUBLISHER'S NOTE

The information in this Directory is gathered by an actual canvass and is compiled in a way to insure maximum accuracy.

The publishers cannot and do not guarantee the correctness of all information furnished them nor the complete absence of errors and omissions, hence no responsibility for same can be or is assumed.

The publishers earnestly request the bringing to their attention of any inaccuracy so that it may be corrected in the next Directory.

**R. L. POLK & CO.**

# General Index

	Page
Abbreviations .....	20
Alphabetical List of Names	
Reno .....	53
Sparks .....	281
Carson City .....	335
Buyers' Guide .....	21
Classified Business Directory .....	359
County Directory .....	351
Flanigan Directory .....	351
Gerlach Directory .....	351
House Guide	
Reno .....	221
Sparks .....	319
Introduction .....	11
Nixon Directory .....	353
Pyramid Directory .....	354
Reno City Government .....	178
Rural Routes .....	429
State Offices and Officers .....	198
Steamboat Directory .....	354
Street and Avenue Guide	
Reno .....	221
Sparks .....	319
Telephone Guide	
Reno .....	437
Sparks .....	479
Verdi Directory .....	354
Vya Directory .....	355
Wadsworth Directory .....	355
Washoe County Officers .....	211

## INDEX TO ADVERTISERS

Alpine Glass Co .....	right side lines and	34
Armanko Office Supply Co .....	bottom edge and	45
Armanko Stationery Co .....	top edge and	49
Armstrong Wood & Coal Co .....	front cover and	28
Bevilacqua Antony .....		37
Bollettino Del Nevada .....		50
Bonded Adjustment Bureau .....		29
Brown Harry C .....	back cover and	28
Calavada Auto Co .....	left top lines and	22
California News Agency .....		45
Cannan's McCullough Drug Co .....	back cover and	32
Carter & Cameron .....	right top lines and	38
Clover Valley Lumber Co .....		40
Crescent Creamery .....	front cover and	31
Durham Chevrolet Co .....	right top lines and	22
Eveleth Lumber Co .....	left top lines and	41
First National Bank in Reno .....	right top lines and	24
Granata Steamship Agency .....		50
Gray Reid Wright Co .....	front cover and	31
Hall Jos W .....	front cover and	38
Hecker E Claude .....		31
Henley & Scott .....	left top lines and	38
Heuer C H .....		38
Hilp's Drug Store .....	right top lines and	32
Hobart Estate Co .....	Classified Tab Insert and	41
Hotel El Cortez .....		35
Hotel La Salle .....		36
Hotel Menlo .....		36
Ken's Radio .....	back cover and	47
Liberty Garage .....	left top lines and	22
Machabee's Garage .....	left side lines and Sparks Tab Insert	
McAndrews Alice .....		39
Mikado Laundry .....		40
Mutual Coal Sales Co .....		29
Nevada Agency & Trust Co .....		30
Nevada Builders .....		47
Nevada Credit Rating Bureau .....	back cover and	30
Nevada Finance Corp .....		33
Nevada Mutual Mining Assn .....		42
Nevada Secretarial School .....	right side lines and	27
Nevada State Journal .....		43
Nevada State Real Estate Board .....		2
New York Life Ins Co .....		39
O'Brien Mortuary .....	back cover and	33



Osen Motor Sales Co .....	left top lines and	23
Paffrath Studio .....	right top lines and	46
Parkway Hotel .....		36
Patten Clarence H .....		39
Plaza Pharmacy .....		32
Red River Lumber Co .....	right top lines and	42
Renfro Oren M .....	back cover and	47
Reno Auto Wrecking Co .....		23
Reno Brewing Co .....	left top lines and	25
Reno Business College .....	left side lines and	27
Reno Chamber of Commerce .....		16
Reno Evening Gazette .....		44
Reno Finance Co .....	back cover and	32
Reno Glass Co .....		34
Reno Laundry .....		40
Reno Press Brick Co .....	front cover and	25
Reno Stock Exchange .....	front cover and	25
Retailers Credit Assn .....		30
Ross-Burke Co .....	right top lines and	34
St Frances Hotel .....		35
St Mary's Hospital .....		3
Savage & Son .....	right side lines and	46
Saviers H E & Son .....	right side lines and	52
Scott Motors .....	left side lines and	23
Sierra Pacific Power Co .....		4
Silver State Lumber Co .....		42
Simms Everett R .....	left side lines and Sparks Tab Insert	
Slingerland J E General Agency .....	front cover and	37
Smith G. W. Co .....		42
Southworth & Kinnikin .....	backbone and	45
Sparks Fuel Co .....	right side lines and	29
Sparks Tribune .....	Sparks Tab Insert	
Star Taxi Co .....	back cover and	51
Starr Rock & Sand Co .....	right side lines and	48
Surety Finance Co .....		40
Sutherland Wm .....		46
Sweatt J E & Co .....	left top lines and	48
Union Building & Loan Assn .....	right top lines and	26
University of Nevada .....	left top lines and	Z
Upson Pearl & Son .....	front cover and	51
Washoe Realty Co .....	front edge and	48
Washoe Wood & Coal Yard .....	right top lines and	29
West Coast Life Insurance Co .....	left top lines and	39
Western Cigar Co .....		28
Whiddett Glen E .....		48

---

A  
DIRECTORY  
LIBRARY

Containing City Directories from all over the Country is maintained at the offices of The Reno Chamber of Commerce, for your convenience — Free to consult whenever you desire.

This is Part of Our Service

R. L. POLK & CO.  
OF CALIFORNIA

---

# INTRODUCTION

---

R. L. POLK & CO., publishers of the Reno City Directory, as well as more than 700 other city, county, state and national directories, present to subscribers and the general public, this, the 1933 edition of the Reno Directory,, which also includes directories of Sparks, Carson City and Washoe County, together with a directory of the rural free delivery box holders on routes which are pivotal from the Reno Post Office.

Confidence in the continued growth of Reno's wealth, industry and population, and in the advancement of its municipal and social activities, will be created as sections of this directory are consulted, for the directory is a mirror truly reflecting Reno and Washoe County to the world.

The enviable place occupied by Polk's directories in offices, stores, libraries and homes throughout the country, has been established by rendering the best in directory service. With an unrivaled organization, and having the courteous and hearty cooperation of the business and professional men and residents, the publishers feel that the result of their labors will meet with the approval of every user, and that the Reno Directory will fulfill its mission as a source of authentic information pertaining to the community.

## Population

The estimated population of Reno is 19,323, based on the number of individuals' names in the alphabetical section of the directory, with due allowance for children and for women whose names are not listed separately from those of their husbands. Territory immediately adjacent, which is part of the city, as far as business and social life are concerned, is included in the directory. The population of Sparks is estimated at 4,293 and of Carson City at 1,667.

## Seven Major Departments

The several essential departments are arranged in the following order:

THE BUYERS' GUIDE, pages 21 to 52, printed on tinted paper, contains the advertisements of leading manufacturing, business and professional interests of Reno and vicinity. These pages will be found particularly interesting and instructive to substantial purchasing factors. The advertisements have been carefully grouped by departments and are indexed under headings descriptive of the business represented. This is reference advertising at its best, and, as such, merits a survey by all buyers anxious to familiarize themselves with sources of supply. The community's activities, in many interesting phases, are authentically pictured. In an ambitious and progressive community like the Reno district, the necessity of having this kind of information immediately available, is very great, and frequently, pressing. General appreciation of this fact is evidenced by the liberal support the city directory enjoys in the many fields which it serves.

THE ALPHABETICAL LIST OF NAMES of residents, business firms and corporations for Reno is included in pages 53 to 220. A similar list for

Sparks is contained in pages 281 to 318, and for Carson City, pages 335 to 349.

THE DIRECTORY OF HOUSEHOLDERS, TENANTS OF OFFICE BUILDINGS AND OTHER BUSINESS PLACES, AND STREET AND AVENUE GUIDE for Reno covers pages 221 to 286. In this section the names of the streets and avenues are arranged in alphabetical order; the residences and business houses are arranged numerically under the name of each street and avenue, and the names of householders and business concerns are placed opposite the numbers. Home property ownership is indicated by the character "o," placed immediately after the name of the householders. A similar guide for Sparks is contained in pages 319 to 330.

THE CLASSIFIED BUSINESS DIRECTORY is included in pages 359 to 428. This department lists the various manufacturing, mercantile and professional interests of the whole community in alphabetical order under appropriate headings. This feature constitutes an invaluable and indispensable epitome of the business of the community. "The Directory is the common intermediary between Buyer and Seller." As such it plays no small part in the daily doings of the business world. "More goods are bought and sold through the Classified Business Directory than through any other medium."

THE WASHOE COUNTY DIRECTORY, including the small towns of the county, arranged in alphabetical order, covers pages 351 to 358.

THE RURAL ROUTES DIRECTORY, pages 429 to 435, includes the box holders on the rural routes served by the Reno Post Office.

THE NUMERICAL TELEPHONE DIRECTORY for Reno and Sparks is given in pages 437 to 485.

### **Community Publicity**

The directory reflects the achievements and ambitions of the community, depicting in truthful terms what it has to offer as a place of residence, as a business location, as an industrial site, and as an educational center. To broadcast this information, the publishers have placed copies of this issue of the directory in Directory Libraries, where they are readily available for free public reference and serve as perpetual and reliable advertisementss of Reno and vicinity, for business men, everywhere, realize that the city directory represents a community as it really is.

### **The Reno Directory Library**

Through the courtesy of the publishers of the Reno City Directory, a Directory Library is maintained in the offices of the Reno Chamber of Commerce, for free reference by the general public. This is one of the 400 Directory Libraries installed in the chief cities of the U. S. and Canada by members of the Association of North American Directory Publishers, under whose supervision the system is operated.

The publishers appreciatively acknowledge the recognition by those progressive business and professional men who have demonstrated their confidence in the city directory as an advertising medium, with assurance that it will bring a commensurate return.

R. L. POLK & CO., Publishers.

# Reno Statistical Review

Slogan: "The Biggest Little City in the World."

Form of Government: Mayor and City Council (Wards).

Population: 18,529 (U. S. Department of Commerce, Bureau of the Census).

Predominating nationalities other than native born, Italian, Canadian, English, German, French and Irish.

Area: Four square miles.

Altitude: Four thousand five hundred feet.

Assessed Valuation: 1933, \$21,197,475.00.

Parks: Six, with area of sixty-five acres.

City Bonded Debt: 1932, \$888,000.00.

Telephones in Service: 7,048.

Churches: Baptist, Christian Science, Congregational, Episcopal, Hebrew, Latter Day Saints, Lutheran, Methodist, Methodist (Negro), Presbyterian, Roman Catholic, and Several Miscellaneous.

Industry: Forty Establishments, 266 average wage earners, \$436,020.00 yearly payroll. \$3,424,402.00 value of products (U. S. Department of Commerce, Bureau of the Census, 1930).

Newspapers: Two Daily and one Weekly.

Hotels: Fifty-one hotels with total of 2,800 rooms. Newest hotel built in 1931.

Railroads: Three companies, Southern Pacific Company, Virginia and Truckee Railway and Western Pacific Railroad Company.

Airports: Two airports, municipal field, (Blanchefield) and Hubbard Field, operated by the United Air Lines giving Reno a daily mail and passenger service.

Amusements: Largest theatre or auditorium seats 1,248 people. There are five theatres with a total seating capacity of 4,379.

Hospitals: Three, with 150 beds.

Education: Number of schools, 14, including kindergarten, grades, junior high, high school, business college and the University of Nevada. There are 3,622 pupils in the public schools, while the University of Nevada has an enrollment of 1,042 students.

Volumes in Washoe County Library: 47,000.

City Statistics: Total street mileage, 64, with 36 miles of paved avenues. There are 49.185 miles of gas mains laid and 53 miles of sewers. The capacity of the City's reservoir is 67,710,000.00 gallons, while the combined capacity of two wells is 5,850 gallons per minute with a total of 87.54 miles of mains and the value of the plant is estimated at \$1,435,000.00. The fire department employs 31 men with the following equipment: one straight pumper, one triple combination pump, hose and chemical wagon, one 85-foot hook and ladder truck, 2 combination hose and chemical wagons and one pump and hose wagon owned jointly by the city of Reno and the County of Washoe. Police Department has 27 men with one station and eleven pieces of motor equipment, including eight automobiles seven of which are equipped with radios, one ambulance and two motorcycles; they have thirteen call boxes and a red light signal system.

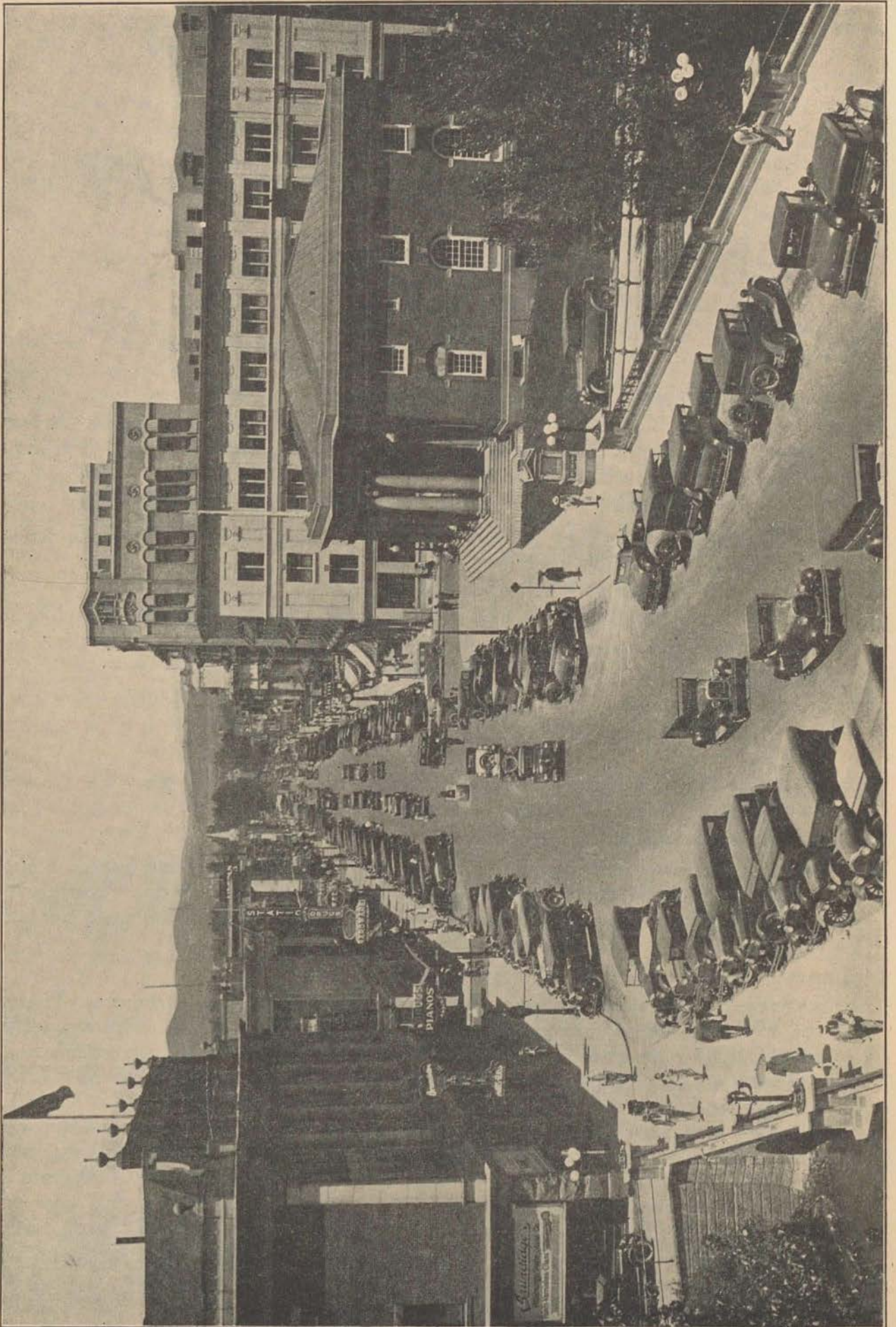

# RENO, NEVADA

*“The Biggest Little City in the World”*

---

## NEVADA'S FAMOUS METROPOLIS

Reno is the judicial seat of Washoe County, which according to the 1930 census has a population of 27,158 people, and is the metropolis of the State of Nevada. The City is situated on the banks of the Truckee River, on the eastern slope of the Sierra Nevada Mountains, at an elevation of 4,500 feet above sea level. San Francisco is 244 miles to the west, Salt Lake City 576 miles to the east and Los Angeles 496 miles south. The Southern Pacific Company, the Western Pacific and the Virginia and Truckee Railroads give daily service to and from Reno. Carson City, the capital of the State of Nevada, is 30 miles to the south, and a few miles to the east is Virginia City, the home of the famous Comstock Lode.

Reno was settled in 1858 by eastern emigrants who had started to California, but seeing the fertile lands of the Truckee meadows, with the high Sierra Nevada mountains between them and California, settled in the seclusion of the valley. In 1869 it was incorporated and in 1901 chartered as a city.

The chief industrial establishments of Reno are two packing houses, an electric power plant, pressed brick works, flour mills, several lumber mills, a soap factory, an ice cream factory, manufacturers of creamery products and a number of smaller enterprises. The City is in a farming and stock raising region, is the center of the shipping in and out of the State, and is an important point for a vast territory covering Northern California and the greater part of Nevada.

Reno is growing in importance as a highway diversion point, being located on two transcontinental routes, (U. S. 40 and U. S. 50), both improved for over 400 miles between the California and Utah state lines in Nevada. Other important improved highways reaching points in Nevada and California north and south of Reno connect with the transcontinental routes at this point.

The University of Nevada, which ranks high among the colleges of the United States, is located in this City.

The population of Reno was 18,529 according to the Federal Census, which included only the residents within the corporate limits. This represents an increase of 53.9 per-cent over the 1920 population.

The civic government is vested in a mayor and city council of six members, all of whom are elected by the people.

The principal public buildings are a government building, eight churches, the Nevada State Hospital for Mental Diseases, educational buildings at the University of Nevada, the Washoe County Library Building, State Agricultural

# RENO

WASHOE COUNTY • NEVADA

*Invite Your Friends*

*to spend their*

**VACATION**

*in Nevada's  
Wonderland*

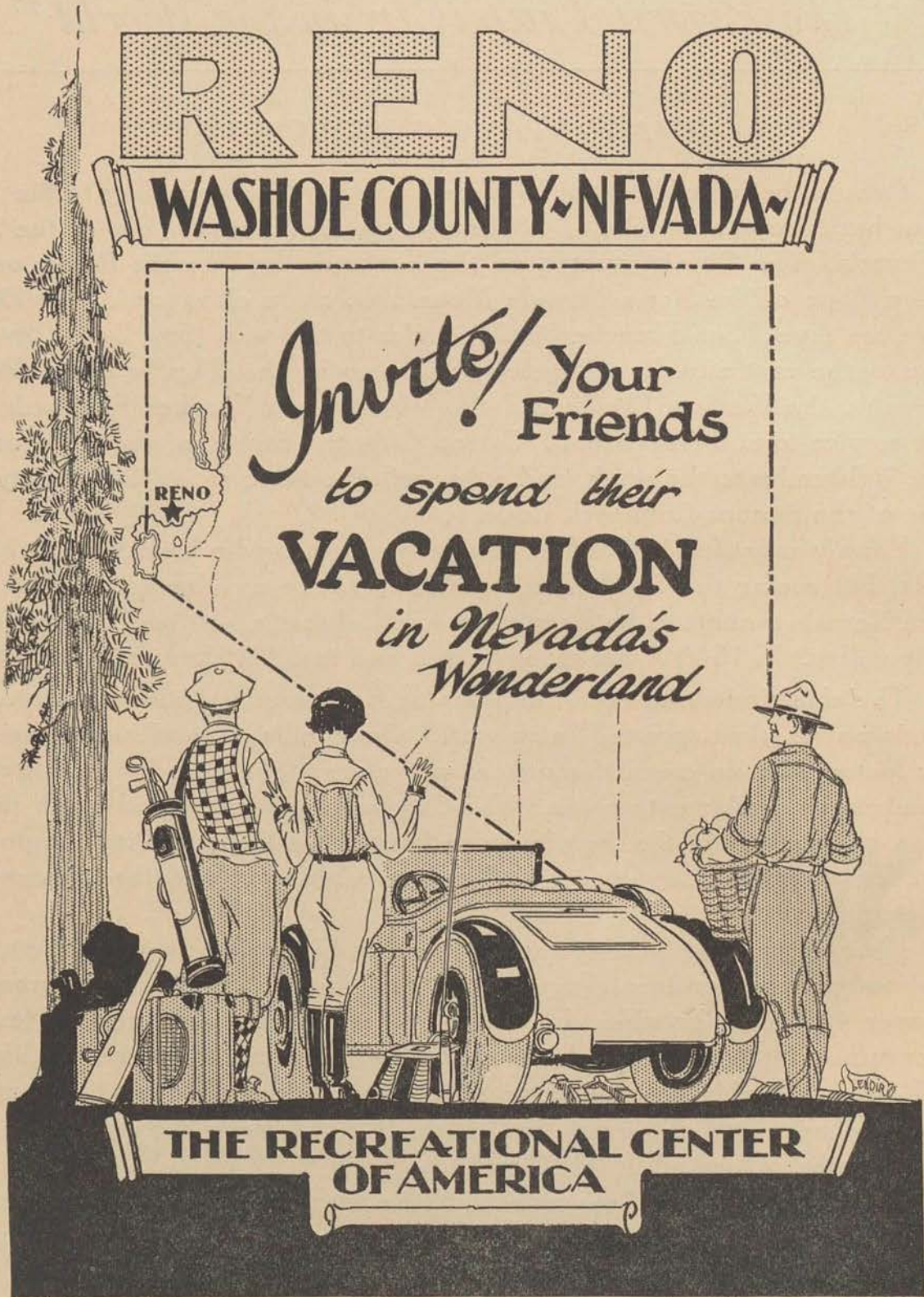

**THE RECREATIONAL CENTER  
OF AMERICA**



College and Experimental Station, Normal School, County Buildings, City Administration Building, New Federal Post Office Building, nine public schools and two kindergartens, social clubs and fraternal society buildings and four banks.

Reno is a live, enterprising City with all modern improvements, consisting of gas, water, electric and power facilities, modern telephone and telegraph communication, hospitals, Y.M.C.A., Y.W.C.A., theatres, good hotels and restaurants.

Twenty miles to the west is Lake Tahoe the gem lake of the continent.

Thirty miles to the east is Pyramid Lake, a picturesque lake situated on an Indian Reservation.

Two hours' drive to the Feather River country, situated in the big pines of California.

One day's drive to Yosemite National Park over the far-famed Tioga Pass.

Within a few miles of Reno are Bowers Mansion, Lawton Springs, Moana Springs, Reno and Steamboat Springs where there is bathing the year around, due to hot water springs of volcanic origin.

Reno is the City with the most enjoyable climate in the world, where the sun shines every day in the year and sickness is banished. Four distinct seasons. Winters are short, moderately cold, while nearby snow areas offer winter sports of every description to visitors. Reno is noted for sunshine and beauty. In summer the days are moderately warm and balmy, while the nights are delightfully cool and refreshing.

## THE RENO CHAMBER OF COMMERCE

The Reno Chamber of Commerce is a live organization which has had much to do with the progress of the City and is responsible for many of its more modern tendencies. It is representative of the commercial, professional and manufacturing interests of the City and had its inception in a desire to promote growth in home building, in manufacturing industries, in civic importance and in commercial importance.

## HIGH SPOT LANDMARKS

Reno, "The Biggest Little City in the World"—Located in the Truckee meadows in the center of a rich agricultural district.

University of Nevada—Mackay School of Mines and Mackay Field, Modern public schools system.

Six City Parks—Powning Park, Wingfield Park, public tennis courts and children's playground. Idlewild Park, artificial lake, boating and swimming in

summer and ice skating in winter. This park contains approximately 48 acres located on the south bank of the Truckee River. Whittacre Park, children's playground. Evans Park and city ball ground.

Municipal Air Field—One mile south of Reno.

Hubbard Air Field—Operated by the United Air Lines. Transcontinental air route field giving daily mail and passenger service.

Distribution—Reno is the metropolis and financial center of Nevada and that portion of Northeastern California lying east of the Sierras. It is also a large distributing center for this territory. The City's trade territory extends as follows:—

North—270 miles to Lakeview, Oregon.

Northwest—168 miles to Westwood, California.

West—97 miles to Paxton, California on the Western Pacific Railroad.

West—50 miles to Summit, California, on the Southern Pacific Railroad.

East—313 miles to Elko, Nevada, on the Southern Pacific and Western Pacific Railroads.

South—46 miles to Minden, Nevada, on the Virginia and Truckee Railway.

Southeast—52 miles to Virginia City, Nevada, on the Virginia and Truckee Railway.

South—270 miles to Goldfield, Nevada.

South—125 miles to points on the Nevada Copper Belt Railroad.

South—265 miles to Laws, California, on the Southern Pacific Railroad.

Pyramid Lake—Scenic—fine fishing. Indian Reservation. Located about 30 miles northeast of Reno. Distance to Sutcliffe on Western shore of Lake 45 miles by highway and 62 miles by railroad.

Spanish Springs Valley—Ancient Indian writings. Located about 12 miles northeast of Reno by highway and 62 miles by railroad.

Truckee River points (West of Reno)—Fine trout fishing. Good fishing between Reno and the Nevada-California State line 13 miles.

Sparks—Southern Pacific Company railroad shops and division point. 2½ miles east of Reno. Population 4,217.

Steamboat and Reno Springs—Natural hot springs and geysers. One of the largest open air swimming tanks in the west. Highly recommended for medicinal purposes, 11 miles south of Reno.

Bower's Mansion—Relic of old Comstock days. Open air bathing resort and picnic grounds, 20 miles south of Reno.

Washoe Lake—Fine bass and cat fishing, 20 miles south of Reno.

Carson City, State Capital—State Capitol buildings, Soldiers' memorial building, United States Mint Building, Federal Building, Nevada State Prison, (prehistoric foot prints), 31 miles south of Reno.

Stewart Indian School—Educational institution operated by the United States Government for Indian children. Fine buildings and beautiful grounds, 34½ miles south of Reno.

Minden and Gardnerville, (Carson Valley)—“The Garden Spot of Nevada.” Rich agricultural valley, 46 miles south of Reno.

Virginia City and Gold Hill—Old Comstock Lode, mines still in operation. Has produced \$700,000,000.00 in gold and silver. Mines drained by Sutro Tunnel six miles long. Reached by good road about 25 miles from Reno over famous Geiger Grade or via Carson City 52 miles. Fourteen miles from Virginia City has been discovered ancient Mongolian writings.

# ABBREVIATIONS

acct . . . . . accountant	drftsmn . . . . . draftsman	mech . . . . . mechanical	Ry . . . . . Railway
adv . . . . . advertising	dom . . . . . domestic	mer . . . . . merchant	RyMS Railway Mail Service
agri . . . . . agricultural	drsmkr . . . . . dressmaker	Met . . . . . Metropolitan	s or S . . . . . South
agt . . . . . agent	e or E . . . . . East	mfr . . . . . manufacturer	san . . . . . sanitary
al . . . . . alley	elec . . . . . electrical	mfg . . . . . manufacturing	sav . . . . . savings
Am . . . . . American	electn . . . . . electrician	mgr . . . . . manager	sch . . . . . school
appr . . . . . apprentice	electro . . . . . electrotypewriter	mkr . . . . . maker	se . . . . . southeast
apts . . . . . apartments	elev . . . . . elevator	mkt . . . . . market	sec . . . . . secretary
Archt . . . . . architect	embdr . . . . . embroiderer	mldr . . . . . molder	sergt . . . . . sergeant
asmbler . . . . . assembler	emp . . . . . employe	mlnr . . . . . milliner	ship . . . . . shipping
Assn . . . . . Association	emp agcy . . . . . employment agency	mn . . . . . man	slsmgr . . . . . salesmanager
asst . . . . . assistant	eng . . . . . engineer	mnsngr . . . . . messenger	slsmn . . . . . salesman
atdt . . . . . attendant	engr . . . . . engraver	mstr mech . . . . . master mechanic	slswm . . . . . saleswoman
atty . . . . . attorney	e s . . . . . east side	mtrmn . . . . . motorman	slmstrs . . . . . seamstress
auto . . . . . automobile	est . . . . . estate	mut . . . . . mutual	soc . . . . . society
av . . . . . avenue	exch . . . . . exchange	n or N . . . . . North	solr . . . . . solicitor
bdg . . . . . boarding	exp . . . . . expressman	Natl . . . . . National	sq . . . . . square
bet . . . . . between	flgmn . . . . . flagman	ne . . . . . northeast	ss . . . . . southside
bgemn . . . . . baggageman	finshr . . . . . finisher	nr . . . . . near	sta . . . . . station
bkbndr . . . . . bookbinder	formn . . . . . foreman	ns . . . . . northside	sta eng . . . . . stationary engineer
bkpr . . . . . bookkeeper	forwn . . . . . forewoman	nw . . . . . northwest	sten . . . . . stenographer
blkg . . . . . block	frt . . . . . freight	(o) . . . . . property owner	stereo . . . . . stereotypewriter
blksmith . . . . . blacksmith	ft . . . . . foot	opp . . . . . opposite	stmftr . . . . . steamfitter
blvd . . . . . boulevard	ft . . . . . fitter	opr . . . . . operator	str . . . . . steamer
br . . . . . branch	furn . . . . . furniture	osteo . . . . . osteopath	supt . . . . . superintendent
brklyr . . . . . bricklayer	furng . . . . . furnishing	pass . . . . . passenger	supvr . . . . . supervisor
brkmn . . . . . brakeman	furn rms . . . . . furnished rooms	pat . . . . . patent	surg . . . . . surgeon
cbtmkr . . . . . cabinetmaker	gasftr . . . . . gasfitter	pdlr . . . . . peddler	sw . . . . . southwest
capt . . . . . captain	gdnr . . . . . gardener	pharm . . . . . pharmacist	swchmn . . . . . switchman
carp . . . . . carpenter	gds . . . . . goods	photog . . . . . photographer	tchr . . . . . teacher
cash . . . . . cashier	genl . . . . . general	phys . . . . . physician	tel . . . . . telephone
Ch . . . . . Church	govt . . . . . government	pk . . . . . park	teleg . . . . . telegraph
chauf . . . . . chauffeur	gro . . . . . grocer	pk . . . . . packer	ter . . . . . terrace
chf . . . . . chief	h . . . . . householder	pkwy . . . . . parkway	tmkpr . . . . . timekeeper
civ . . . . . civil	hairdrsr . . . . . hairdresser	pl . . . . . place	tmstr . . . . . teamster
clk . . . . . clerk	hd . . . . . hand	plmbr . . . . . plumber	tndr . . . . . tender
clnr . . . . . cleaner	hdqrs . . . . . headquarters	plstr . . . . . plasterer	trans . . . . . transportation
collr . . . . . collector	hdw . . . . . hardware	pntr . . . . . painter	trav . . . . . traveling
com . . . . . commission	hlpr . . . . . helper	PO . . . . . postoffice	treas . . . . . treasurer
coml . . . . . commercial	hngr . . . . . hanger	pres . . . . . president	twp . . . . . township
comr . . . . . commissioner	hosp . . . . . hospital	prin . . . . . principal	undtkr . . . . . undertaker
compt . . . . . comptometer	implts . . . . . implements	prod . . . . . produce	uphol . . . . . upholsterer
cond . . . . . conductor	impr . . . . . importer	prof . . . . . professor	US . . . . . United States
confr . . . . . confectioner	inc . . . . . incorporated	prop . . . . . proprietor	USA . . . . . United States Army
cons . . . . . consulting	ins . . . . . insurance	prov . . . . . provisions	USMC . . . . . United States Marine Corps
contr . . . . . contractor	inspr . . . . . inspector	prsfdr . . . . . pressfeeder	USN . . . . . United States Navy
cor . . . . . corner	instr . . . . . instructor	prsmn . . . . . pressman	vet . . . . . veterinary
cors . . . . . correspondent	int rev . . . . . internal revenue	ptrnmkr . . . . . patternmaker	vulc . . . . . vulcanizer
ct . . . . . court	iwlr . . . . . jeweler	pub . . . . . publishing	w or W . . . . . West
ctr . . . . . cutter	kpr . . . . . keeper	publr . . . . . publisher	whol . . . . . wholesale
del . . . . . delivery	lab . . . . . laborer	purch . . . . . purchasing	whsmn . . . . . warehouseman
dept . . . . . department	lieut . . . . . lieutenant	r . . . . . roomer or resides	wid . . . . . widow
dep . . . . . deputy	lino . . . . . linotype	rd . . . . . road	wkr . . . . . worker
dicta . . . . . dictaphone	litho . . . . . lithographer	R D . . . . . Rural Delivery	wks . . . . . works
dict . . . . . dictaphone	lbr . . . . . lumber	real est . . . . . real estate	ws . . . . . westside
dist . . . . . district	lndrs . . . . . laundress	rec . . . . . receiving	wtchmn . . . . . watchman
dlr . . . . . dealer	lndymn . . . . . laundryman	rep . . . . . representative	ydmm . . . . . yardman
dmnstr . . . . . demonstrator	ltd . . . . . limited	repr . . . . . repairer	ydmstr . . . . . yardmaster
dispr . . . . . dispatcher	mach . . . . . machinist	restr . . . . . restaurant	
do . . . . . ditto or same	mdse . . . . . merchandise	ret . . . . . retail	

## Abbreviations of Given Names

Abraham . . . . . Abr	Benjamin . . . . . Benj	Frederick . . . . . Fredk	Robert . . . . . Robt
Alexander . . . . . Alex	Catherine . . . . . Cath	George . . . . . Geo	Samuel . . . . . Saml
Alfred . . . . . Alfd	Charles . . . . . Chas	Katherine . . . . . Kath	Solomon . . . . . Sol
Andrew . . . . . Andw	Daniel . . . . . Danl	Margaret . . . . . Margt	Stephen . . . . . Steph
Archibald . . . . . Arch	Edward . . . . . Edw	Michael . . . . . Michl	Theodore . . . . . Theo
Arthur . . . . . Arth	Elizabeth . . . . . Eliz	Patrick . . . . . Patk	Thomas . . . . . Thos
August . . . . . Aug	Eugene . . . . . Eug	Richard . . . . . Richd	William . . . . . Wm

CLASSIFIED  
**BUYERS' GUIDE**

OF THE CITY OF

**RENO**

(NEVADA)

**1933**

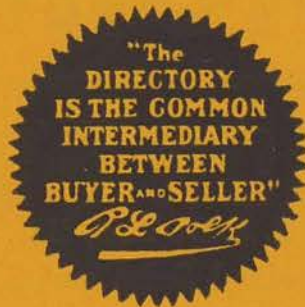

The Buyers' Guide contains the advertisements and business cards of the more progressive business men and firms in the city, classified according to lines of business.

**R. L. POLK & CO., Publishers**

SAN FRANCISCO, CALIFORNIA

## AUTOMOBILE

**Durham Chevrolet Co., Inc.**

221 to 227 S. Virginia St., Reno, Nevada

*for Economical Transportation*

Sales, Service, Parts

TELS.  
6175, 6176 and 6177**DURHAM TIRE & SERVICE CO., INC.**

21 East Plaza, RENO NEVADA, Telephone 6746

**Firestone**TIRES  
and  
BATTERIES**CALAVADA AUTO CO.**

H. S. DOYLE, Mgr.

Authorized Sales and Service

**FORD AUTOMOBILES — LINCOLN CARS**

4th and University Ave.

Telephone 3174

Reno, Nevada

**ASSOCIATED GASOLINE**

"More Miles to the Gallon"

**LIBERTY GARAGE**

J. J. KERNAN, Prop.

**Day and Night Service**

232 Lake St.

RENO, NEV.

Tel. Reno 3972

## AUTOMOBILE

**Osen Motor Sales Co., Inc.**

Dodge Brothers and Plymouth Motor Vehicles  
Dodge Brothers Trucks

GENERAL ELECTRIC  
**Refrigerator**  
& STOVES

GOULD BATTERIES

G. E. HOME APPLIANCES

Tel. 4101

600 S. Virginia Street

Reno, Nevada

**SCOTT MOTORS, LTD.**

CADILLAC      OLDSMOBILE  
LASSALLE      PONTIAC  
BUICK      G.M.C. TRUCKS

DISTRIBUTORS

Tel. 4126

South Virginia at Ryland Street

Reno, Nevada

## AUTOMOBILE WRECKING

PARTS  
For  
All Cars



Batteries  
Tires and  
Radiators

We Buy Old and Late Model Cars

Satisfaction Guaranteed

**RENO AUTO WRECKING CO., INC.**

Joe Romaine, Mgr.

1011 East 4th

Tel. Reno 21292

## BANK PUBLICATIONS

**Polk's Bankers Encyclopedia**

"The Unabridged Bank Directory of the World"

Published in March and September—\$15.00 per volume

POLK'S BANKERS ENCYCLOPEDIA CO.

524 Broadway, N. Y.

431 Howard St., Detroit

R. L. POLK &amp; CO. OF CALIFORNIA, Sales Agents

1240 South Main Street, Los Angeles

604 Mission Street, San Francisco

## BANKS

# FIRST NATIONAL BANK

RENO, NEVADA

Member of  
Federal Reserve System

---

All departments conducted under national  
bank regulations and examined by  
United States Government  
officials.

---

Richard Kirman	-	-	-	-	President
W. J. Harris	-	-	-	-	Vice-President
L. S. Reese	-	-	-	-	Cashier
L. R. Mudd	-	-	-	-	Asst. Cashier
G. B. Harris	-	-	-	-	Asst. Cashier
Richard Kirman, Jr.	-	-	-	-	Asst. Cashier
H. M. Quilici	-	-	-	-	Asst. Cashier



**BREWERS**

When You Sit Down to Eat a Lunch, or a  
Sandwich, do not Forget a Bottle of

**SIERRA BEER****RENO BREWING CO.**

990 E. 4th, Reno, Nevada

Telephone 5341

**BROKERS**

G. W. ZILLER, Pres.    T. W. BATH, JR., V.-Pres.    W. R. SUTTER, Sec.

**Reno Stock Exchange**

Telephone 8924

225 N. CENTER

RENO, NEVADA

**BUILDING MATERIAL**A. J. CATON  
Pres. & Mgr.**DEALER  
IN  
FUEL OILS**Office & Plant  
Truckee Highway

Reno, Nevada

F. N. CLARKE  
Secretary**COMMON AND  
FACE BRICK  
BUILDING TILE**Telephone  
Reno 5211

A Home Company, Owned and Operated by Reno Taxpayers

**A CALL WAS LEFT FOR YOU*****Whose Phone  
Number Is It ?*****The Answer Is In the Numerical Phone Guide  
of This Book**

## BUILDING AND LOAN ASSOCIATIONS

"The knowledge of the value of a dollar is the beginning of financial wisdom"

# Union Building & Loan Association

Incorporated April 6, 1889

**Authorized Capital \$2,500,000**

### OFFICERS

Peter Frandsen	-	-	-	-	-	President
A. G. Fletcher	-	-	-	-	-	Vice-President
S. W. Mozingo	-	-	-	-	-	Vice-President
J. D. Cameron	-	-	-	-	-	Secretary-Treasurer
Cora E. Rommel	-	-	-	-	-	Asst. Secretary

### DIRECTORS

A. G. Fletcher, J. D. Cameron, S. W. Mozingo, Peter Frandsen,  
James Morris, Ralph W. Shearer, G. E. Benham

### ATTORNEYS

Ayres, Gardiner & Pike

**Telephone 5671**

133 Sierra Street

Reno, Nevada

# CAUTION

Pay no money in advance to itinerant Directory Canvassers. We are led to mention this from the fact that certain parties have been fraudulently using our publications as specimens, and by that means collecting money in advance. Before signing an order, see that it has the name of R. L. Polk & Co. printed thereon. We ask no payment until the work is delivered, and our solicitors have strict orders not to take payment for either advertising or subscriptions.

## BUSINESS COLLEGES

# *Nevada* Secretarial School

(Distinctive School for Private Secretaries and Accountants)

### Special six-weeks intensive course

#### LARGE, SPACIOUS CLASS ROOMS

Ideal Location — Beautiful Grounds

Full Commercial Course, Business Course, Secretarial Course,  
Stenographic Course, Gregg and Pittman Shorthand  
English—Training for Civil Service—French, German, Spanish

#### Individual and Class Instruction — Days — Evenings

Students hold some of the most desirable Federal, State and County Positions

**242 Granite Street**

One Block West From Courthouse

Telephone 6525

Reno, Nevada

“The School With the Business Office Atmosphere”

# Reno Business College

BOOKKEEPING

SHORTHAND

STENOTYPE

COMPLETE SECRETARIAL COURSES

INCLUDING MIMEOGRAPH  
AND DICTAPHONE

MODERN EQUIPMENT AND METHODS

400 E. C. Lyon Bldg.  
106 East 2d

Tel.  
Reno 5702

## CHIROPRACTORS

# Harry C. Brown, D. C., P. H. C.

### X-RAY — CHIROPRACTOR



Suite 3-4-5 Hilp Building, 129 N. Virginia

Tel. Reno 4770

Reno, Nevada

## CIGARS AND TOBACCO

# Western Cigar Co.

WHOLESALE

Cigars, Cigarettes, Tobacco, Pipes  
Candies and Gums  
Beverages

333 East 2nd St.

P. O. Box 758

Tel. 3301

Reno, Nev.

## COAL

# ARMSTRONG'S WOOD & COAL CO.

Exclusive  
Agents in  
Reno for  
Utah's  
Most  
Wonderful  
COAL



CLEAN  
SOOTLESS  
LONG  
LASTING

Reno, Nevada

449 Eureka Av.

Tel. Reno 8581

## COAL

WOOD



COAL

# Mutual Coal Sales Co.

"Good Coal Makes Warm Friends"

645 Morrill Avenue

Telephone 6432

Res. Tel. 3236

# Sparks Fuel Co., Inc.

KREHMKE & SHELLEY, Props.

UTAH and ROCK SPRINGS COAL

FUEL OIL

1136 B Street

SPARKS, NEVADA

Tels. 681 — 2283

# Washoe Wood and Coal Yard

H. C. MADSEN, Proprietor

ALL KINDS OF WOOD AND COAL

328 E. Sixth St.

Telephone Reno 3322

Reno, Nevada

## COLLECTIONS

Accounts Converted Into

Fast, Aggressive and  
Personal Collection  
Service

# C-A-S-H

Investigation Will  
Confirm Our  
Reliability

CREDIT REPORTS — REFERENCES — RATES REASONABLE

## BONDED ADJUSTMENT BUREAU

C. N. NEWMAN, Manager

18 Years Experience

323-324 Gazette Bldg.

Dial 6139

## COLLECTIONS

# Nevada Credit Rating Bureau, Inc.

Affiliated with

NATIONAL RETAIL CREDIT ASSOCIATION  
 CALIFORNIA ASSOCIATED RETAIL CREDIT BUREAUS  
 NEVADA RETAIL MERCHANTS ASSOCIATION  
 301-302 BYINGTON BUILDING  
 RENO, NEVADA

Operated for the benefit of Retail Merchants, Professional  
 Men and Banks in this city and surrounding trade territory

**Credit Reports — Collections**

*Notary*

P H O N E 5 1 2 6

## Retailers' Credit Association

**CREDIT REPORTS — COLLECTIONS**

204 to 208 Clay-Peters Building

140 N. Virginia

Reno, Nevada

Tel. Reno 5134

## CORPORATION ORGANIZERS

# Nevada Agency and Trust Company

**CORPORATIONS ORGANIZED  
 and REPRESENTED**

Cable Address "NATCO"

Offices: Cheney Building

Reno, Nevada

Phone Reno 3195

## CREAMERIES

# CRESCENT CREAMERY

WHOLESALE MILK AND CREAM

Manufacturers of

BUTTERCUP AND BLUE RIBBON BRANDS

**BUTTER and CHEESE**

JOHN CHISM, Proprietor

End of W. Third St.

Phone 4106

Reno, Nevada

## CYLINDER GRINDING

# CYLINDER GRINDING

**E. C. HECKER**

Tel. Reno 6671

27 West Plaza

Reno, Nevada

## DEPARTMENT STORES

# Gray, Reid, Wright Co.

"A Nevada Institution"

**The Largest and Finest Complete  
Department Store in the Silver State**

Twenty-five great departments displaying the  
season's latest and most dependable merchandise  
for the household and every member of the family

Postage Prepaid on mail orders  
within a radius of 250 miles

**Free Delivery**

**Phone Reno 3151**

**DRUGS**

NEVADA'S OLDEST DRUG STORE AND SEED HOUSE

**CANNAN'S McCULLOUGH DRUG CO.**

J. CLYDE CANNAN, Prop.

**PRESCRIPTION SPECIALISTS**

14 West Commerical Row

Phone Reno 4871

Reno, Nevada

**Hilp's Drug Store****LEADS IN DRUGS AND  
DRUGGISTS' SUNDRIES**

LESTER J. HILP, Owner

127 North Virginia

RENO, NEVADA

Telephone 6104

Northside Pharmacists

**Plaza Pharmacy**

BESSIE TURRITTIN, Sec.

**DRUGS, KODAK SUPPLIES, STATIONERY, SUNDRIES, ETC.  
CANDIES — TOBACCO — FREE DELIVERY**

1 East Plaza

RENO

Tel. Reno 4201

**FINANCE COMPANIES****Reno Finance Company**

"Lowest Rates in Reno"

**AUTOMOBILE FINANCING****AUTOMOBILE LOANS****RE-FINANCING****TERMS TO 18 MONTHS**

41 West Plaza Street

Telephone Reno 21148



## FINANCE COMPANIES

**Nevada Finance  
Corporation**AUTO FINANCING  
AND INSURANCE

Tel. Reno 3512

No. 8 Arcade

Reno, Nevada

## FUNERAL DIRECTORS

**O'BRIEN MORTUARY***Funeral Directors*

Tel. Reno 5481

220 W. Second St.

Reno, Nevada

FUNERAL DIRECTORS

**ROSS - BURKE Co.**

*Funeral Advisers  
and Directors*

CORNER FOURTH AND SIERRA STREETS

Reno, Nevada

Telephone Reno 4154

GLASS

**ALPINE  
GLASS CO.**

BYRON E. MORRIS

Plate and  
Window  
Desk, Table  
and Dresser  
Top Glass  
Rough Rolled  
Any Pattern

**GLASS OF ALL KINDS  
For Every Purpose**

NON-SHATTERABLE AND BULLET PROOF  
Auto Glass Installed While You Wait

New Mirrors  
Old Mirrors  
Resilvered  
Beveled Glass  
Art Glass  
Automobile  
Glass

**Copper Store Front  
Construction**

324 East 4th Street

RENO, NEV.

Phone Reno 7631

**RENO GLASS CO.**

A Department of H. E. SAVIERS & SON, INC.

**MIRRORS, PLATE AND WINDOW GLASS**

Equipped with Modern Glass Machinery

Located at 236 West Street

Reno, Nevada

Tel. Reno 4887

## HOTELS



# HOTEL EL CORTEZ

RENO, NEVADA

JOSEPH BULASKY, Mgr.

Reno's Newest and Most  
Modern Hotel

All Outside Rooms  
With Private Bath  
and Radio

MODERATE RATES

Popular                      Garage  
Coffee Shop      Accommodations

Phone 5118  
239 W. Second

SHOWER BATHS ON EACH FLOOR

Phones in All Rooms

Telephones Reno 4161-4162

## ST. FRANCES HOTEL

BURTZ AND BROWN, Props.

NEW, MODERN AND  
UP - TO - DATE

ROOMS BY THE DAY  
WEEK OR MONTH

STEAM HEAT AND HOT WATER  
IN EACH ROOM

354 N. Virginia St.

Reno, Nevada

## HOTELS

CATERING TO TRANSIENT AND PERMANENT GUESTS

Rates \$1.00 to \$2.00 per Day

Attractive Rates to Permanent Guests

# HOTEL LASALLE

REX L. HUDGENS, Manager

NEWLY FURNISHED DOWNTOWN HOTEL

Phone 7161

Cor. 4th and Virginia Streets

Reno, Nevada

# Hotel Menlo

MODERN AND CONVENIENT

Where You Feel at Home

OPPOSITE SOUTHERN PACIFIC DEPOT

MRS. FRANCES PIEROTTI, Prop.

114 E. Commercial Row

RENO, NEV.

Tel. Reno 6153



120 SIERRA, NEAR FIRST

All Outside Rooms — Beautifully Furnished

Attentive Service — Reasonable Rates

## *When You Borrow a Directory*

You are not only stealing a little of your friend's valuable time but you are using a portion of his capital for your business. You are wasting some of your time, and you miss the satisfaction of the man who stands on his own feet. Better buy your Directory.

***Be an Owner, Not a Borrower***

## HOUSE MOVERS

# Antony Bevilacqua

---

---

 HOUSE
 

---

---



---

---

 MOVING
 

---

---



---

 CEMENT CONTRACTOR
 

---

505 Montello Avenue

Telephone, Reno 8216

RENO, NEVADA

---

 INSURANCE
 

---

## J. E. SLINGERLAND GENERAL AGENCY

“Every Known Kind of Insurance Written”

Representing

NORTHWESTERN FIRE & MARINE INSURANCE CO.  
 HARTFORD ACCIDENT & INDEMNITY CO.  
 TWIN CITY FIRE INSURANCE CO.  
 THE CALIFORNIA INSURANCE CO.

In Purchasing Your Insurance Through Your Local Agent or Broker,  
 Ask for a Policy in One of These Companies.

Telephone 8453 or 21296

38 East 1st.

Reno, Nev.

## INSURANCE



FIRE, AUTOMOBILE, AND PLATE GLASS  
40 East First St. Telephone Reno 3212 Reno, Nevada

## HENLEY & SCOTT

L. R. EBY, Mgr.

### GENERAL AGENTS

ALL LINES OF FIRE AND CASUALTY INSURANCE

AGENTS OF OUR COMPANIES

IN ALL CITIES AND TOWNS IN STATE OF NEVADA

108 East 2d

Reno

Tel. 5129

## C. H. HEUER

Representing Old Established Stock Companies

FIRE — AUTOMOBILE INSURANCE

NOTARY PUBLIC

322 Gazette Building

Phones:

Office 7711

Res. 7584

Reno, Nevada

## INSURANCE

**ALICE McANDREWS**

— THE INSURESS —

Occidental Insurance Co.  
 Occidental Indemnity Co.  
 Commercial Union Assurance Corp.  
 Hartford Accident & Indemnity Co.  
 Fire Association of Philadelphia  
 Mutual Life Insurance Co. of N. Y.

ALL LINES — ALL KINDS — PLUS PERSONAL SERVICE

27 Mapes Building

P. O. Box 703

PHONE 5553

**New York Life Insurance Co.**

422 First National Bank Building

YOUR LIFE INSURANCE NEEDS SERVED PROMPTLY,  
EFFECTIVELY AND COURTEOUSLY

— Agents —

ROBT. P. FARRAR  
EARL T. ROSSW. B. LIGON  
M. E. McGRATHJACK DOBY  
E. A. PICKARD

Phone Reno 3442

**CLARENCE H. PATTEN**

REAL ESTATE

INSURANCE — FIRE, AUTOMOBILE  
SURETY BONDS

Notary Public

HILP BUILDING  
129 N. VIRGINIA

RENO, NEVADA

PHONES } Office 21406  
Res. 8687

"Service that Endures"

**West Coast Life Insurance Company**

Home Office San Francisco, California

Our "Complete Protection" policies protect you against Death, Disability,  
Accidents, Sickness, OLD AGE.Our Service Includes Special "Business Men's Policies," Child's Educa-  
tional Endowments, Ordinary, 20-Pay Lives and Endowments.

132 Sierra St.

J. E. Sweatt, Mgr.  
Nevada Branch Office

Tel. 6261

## LAUNDRIES

*Hand Work a Specialty***Mikado Laundry**

239 Lake Street

Telephone Reno 5632

**RENO LAUNDRY**FINISH WORK – FAMILY SEMI-FINISH  
WET WASH**QUALITY AND SERVICE**

Post Office Box 2101

205 E. Plaza Street

Telephone 5471

Reno, Nevada

## LOANS

**Surety Finance Company of Reno**J. W. BLUM, President  
T. J. STEINMETZ, V. Pres.

114 W. 2d

RENO, NEVADA



M. F. ROBINSON, Manager

Office Hours  
9 A.M. to 4 P.M.

Telephone Reno 6291

Money Loaned on Basis of Character and Earning Ability

## LUMBER

**Clover Valley Lumber Company**

CALIFORNIA WHITE PINE

**LUMBER AND MILLWORK**

Phone Reno 3197

401 East Sixth Street

RENO, NEVADA



## LUMBER

**A. T. Eveleth Lumber Company**

*Lumber and Building  
Materials*

MILLWORK A SPECIALTY

OFFICE AND YARD  
802 East 4th Street

Phone 4156

Reno, Nev.

**HOBART ESTATE COMPANY**

WHOLESALE AND RETAIL

*Lumber and Mill Work*

Reno Office and Mill  
PARK STREET NEAR FOURTH

Tel. Reno 6189

Yards at Reno, Carson, Minden and Lovelock, Nevada  
Main Office and Yard at Hobart Mills, Calif.

## LUMBER

**Red River Lumber Co.**

R. H. COLLINS, Mgr.

**Everything in the Building Line****MILLWORK A SPECIALTY****QUALITY — SERVICE**

500 Evans

Reno, Nev.

Dial 4137

**Silver State Lumber Co.****FINISHED AND ROUGH LUMBER  
DOORS, WINDOWS, CASINGS, ETC.****BUILDING MATERIALS**

Telephone 6353

West 7th

P. O. Box 1059

## MACHINERY

**G. W. SMITH CO.****Representing Manufacturers  
Machinery Business**

OIL BURNERS

WELL DRILLING

AUTOMATIC WATER SYSTEMS

GASOLINE AND DIESEL ENGINES

ALL CLASSES OF PUMPING UNITS MOTORS AND ELECTRIC SUPPLIES

22 W. First

Phone Reno 7751

## MINING

**Nevada Mutual Mining Ass'n**

RICHARD BUHLIS, President

An organization devoted to the Mutual Interests  
of and the Protection of its Members and the  
Mining Industry of the State of Nevada

302 E. C. Lyon Bldg.

106 East 2d

## NEWSPAPERS

PUBLISHED  
EVERY DAY

STATEWIDE  
IN ITS SCOPE

# NEVADA STATE JOURNAL

RENO, NEVADA

F. W. McKECHNIE, JR., Publisher

The Nevada State Journal is the only newspaper in  
Nevada that is printed every day

The Nevada State Journal is the only morning daily  
between Salt Lake City and Sacramento

---

### AN EXCLUSIVE FIELD

The Journal has an exclusive field and it covers this field  
which extends to all points of Northern, Central and  
Eastern Nevada as well as North-Eastern California  
and Southern Oregon.

Unequaled in its Newsgathering facilities.

Full United Press Service by leased wire.

Correspondents in all parts of Nevada and North-Eastern  
California.

Special mining correspondents in all Nevada mining camps.

Large corps of experienced news writers on its local staff.

Special Bureau at the State Capitol.

---

—By mail \$6 per year

—By carrier \$9 per year

---

THE PAPER  
FOR  
THE HOME

DEVOTED  
TO STATE  
DEVELOPMENT

## NEWSPAPERS

**FIRST**

- **in** Home Delivered Circulation  
**in** City Circulation  
**in** Suburban Circulation  
**in** Total Circulation
  
- **in** Retail Advertising  
**in** General Advertising  
**in** Classified Advertising  
**in** Total Advertising

In Reno and the Reno trading area no other medium or combination of mediums does an advertising job so effectively and economically as The Gazette.



**Reno Evening Gazette**

NEVADA'S GREATEST NEWSPAPER

## NEWS DEALERS

## CALIFORNIA NEWS AGENCY

Incorporated

NEWSPAPERS  
WHOLESALEMAGAZINES  
RETAIL

Distributors

SAN FRANCISCO EXAMINER

CALL BULLETIN

LOS ANGELES EXAMINER

OAKLAND POST ENQUIRER

P. O. Box 538  
Reno, Nevada122 Sierra  
Telephone 4287

## OFFICE SUPPLIES

RENT — REPAIR — TRADE

TYPEWRITERS — ADDING MACHINES

OFFICE SUPPLIES

FURNITURE

## Southworth &amp; Kinnikin

110 E. Second St.

RENO

Dial 4511

## ARMANKO OFFICE SUPPLY CO.



## Machines &amp; Supplies



STEEL AND WOOD DESKS  
FIREPROOF SAFES  
STEEL FILING EQUIPMENT  
AND SUPPLIES  
LOOSE LEAF SYSTEMS



"EVERYTHING FOR THE OFFICE"

150 N. Virginia St.

Telephone 3148

## PHOTOGRAPHERS

### Haffrath Studio

"Individuality in Portraiture"

#### RADIO AND PHOTO SERVICE

Picture Framing — Copying and Enlarging  
 Portraits Done in Oil — Commercial Photography — Passports  
 Identification Photos  
 DEVELOPING AND PRINTING

33 West 2d

RENO

Tel. 3532

## PLUMBERS

PLUMBING

CYCLOPS

HEATING

ELECTRICAL REFRIGERATION

### WILLIAMS OIL-O-MATIC HEATING

CERTIFIED PLUMBING AND HEATING

Vapor, Steam and Hot Water Heating

## SAVAGE & SON

Plumbing Display Room

214 Sierra St.

Tel. Reno 7362

HEAT AND COLD BY WIRE

HEAT AND COLD BY WIRE

HEAT AND COLD BY WIRE

## PRINTERS

Tel. Reno 3331

P. O. Box 481

*Wm. Sutherland*

Printer

ALL KINDS OF COMMERCIAL PRINTING

E. C. Lyon Bldg.

Cor. 2d and Center Sts.

Reno, Nevada

## RADIOS

**BOSCH**  
**RADIOS**  
Home and Auto



Expert Repairing  
Radios—All  
Makes

"KEN KAN FIX IT"

DYNAMIC MUTUAL CONDUCTANCE TEST OF ALL TUBES  
MOST MODERN EQUIPMENT IN NEVADA

115 West 1st

Tel. Reno 8661

Night Tel. Reno 21876

## REAL ESTATE

# O. M. RENFRO

REAL ESTATE  
Fire and Automobile  
INSURANCE

Hotels — Apartment Houses — City Lots  
Homes — Rooming Houses — Farms

TELEPHONE 7461

14 United Nevada Bank Building

Reno, Nevada

HOWARD M. PARISH, Pres. and Mgr.

RUBY McGHEE, Sec.-Treas

## Nevada Builders, Inc.

REAL ESTATE — INSURANCE  
SURETY BONDS

203 North Virginia

RENO, NEVADA

Tel. Reno 3211

## REAL ESTATE

"INTELLIGENT, COURTEOUS SERVICE"

# J. E. Sweatt & Co.

REAL ESTATE — INSURANCE  
RENTALS — LOANS

132 Sierra Street, Reno, Nevada

Tel. 6261

# Washoe Realty Co., Inc.

REALTORS

Real Estate — Rentals and Loans  
Auto and Fire Insurance

241 S. Virginia St.

Reno, Nevada

Tel. 5538

# Glen E. Whiddett

LOANS REAL ESTATE RENTALS

FIRE . . . INSURANCE . . . AUTO

United Nevada Bank Bldg., Reno, Nev.  
(Rooms 3-4-5)

TELEPHONE 3412

## ROCK AND SAND

# STARR ROCK & SAND CO., Inc.

ROCK AND SAND  
READY MIXED CONCRETE

EXCAVATING — HAULING

County Road  
Sparks Highway  
Tel. Sparks 2492

Res.  
Phone  
Reno 4590



## STATIONERY

**Armanko Stationery Co.**

150 North Virginia St.

Telephone 3148

SOCIAL STATIONERY -- LEATHER GOODS -- GIFT NOVELTIES  
BRIDGE PRIZES -- GREETING CARDS FOR EVERY  
OCCASION -- COMPLETE BOOK DEPARTMENT

***The City Directory***

*places the city on the map and  
is its only representative  
to the world beyond  
its own gates*

It is the city's catalog of business and represents the city, its citizens and institutions in every corner of these United States.

It is the logical means of publicity in advertising the city, its manufacturing industries, its advantages and resources.

The men who direct the affairs of progressive and up-to-date business institutions recognize the fact that the City Directory tells the story of the city's life and keeps it before the public as no other publication does or can.

## STEAMSHIP AGENTS



# Granata Steamship Agency

1020 East 6th, Reno, Nevada

Agents for all the principal Steamship Lines to Europe  
Also Panama Canal Lines

**Why Don't You Have Your Next Trip to Europe?**

SEE US ABOUT RATES AND SAILINGS

We Are Also Agents of the Best Fire Insurance Companies

---

### **BOLLETTINO DEL NEVADA**

NEVADA BULLETIN—ITALIAN WEEKLY

LENA DEL GRANDE, Business Mgr.

Published by JOHN GRANATA

**A Lively Advertising Medium**

1020 E. 6th St.

Tel. Reno 4361

Reno, Nevada

## TAXICAB SERVICE

PACKARD

**TAXI**

CADILLAC

PHONE

**3171**

PHONE

**25¢**CITY  
SERVICE**25¢**FIVE- AND  
SEVEN-PASSENGER  
DE LUXE SEDANS**44 E. Commercial Row**Low Rates  
To Lake Tahoe and All  
Points of Interest

## TRANSFER

**PEARL UPSON & SON**Reno Is Our Home . . . Greatest Little City  
in the World

Phone Reno

**3582****LONG DISTANCE HAULING A SPECIALTY**

Old Riverside Mill, East 2nd and East Streets

Reno, Nevada

**WALL PAPER**

Tel. Reno 4148

**H. E. SAVIERS & SON**

Reno Wall Paper and Paint Co.

RADIOS

REFRIGERATORS

Wholesale and Retail

WALL PAPER, PAINTS, OILS AND GLASS

42-44 W. Second St.

Reno, Nevada

**For**  
**List of**  
**Abbreviations**  
**See**  
**Page 20**

**CARTER & CAMERON, INC.**

Insurance

Real Estate

Surety Bonds

133 Sierra Street

RENO, NEVADA

Tel. 3443

RENO CITY DIRECTORY (1933)

53

POLK'S  
**RENO**  
**CITY DIRECTORY**  
**1933**

Copyright, 1933, by R. L. Polk & Co. of California

For list of abbreviations see page 20

## Alphabetical List of Names

**A A A TOWING SERVICE (Scott Motors Ltd) S Virginia at Ryland,  
 Tel Reno 4126**

- Abasalo Julian (Clothilde) cook h148 Vesta  
 Abbott Madge Mrs h646 Surprise Valley rd  
 Abel C Ernest farmer 644 Eureka av  
 Abelman Nick r Golden Hotel  
 Abraham Thos cook r37 High  
 Abrams M & Son (Morris and Roy) men's furngs 14 E Commer-  
 cial row  
 Abrams Morris (Frenes) (M Abrams & Son) h457 Washington  
 Abrams Roy (Lillian K) (M Abrams & Son) h457 Washington  
 Ackerly Frank (Mary) emp SPCo h720 N Virginia  
 Ackerman Morris men's furngs 146 E Commercial row  
 Ackerman Saml clk Morris Hunter  
 Ackley Garfield A (Anna) barber h367 Roberts  
 Acme Furniture Store (A W Plummer) 360 N Virginia  
 Adah Chapter No 4 OES 11 N Virginia  
 Adams Albt F (Eliz) phys and City Health Officer 118 W 2d R 1  
 h76 Wells  
 Adams Albt F jr (Isobel) lab h507 W 6th  
 Adams Brewster Rev (Edna) pastor First Baptist Ch h1107 River-  
 side dr  
 Adams Burnis A exp hndlr Railway Exp Agcy h131 W Taylor  
 Adams Chas H (Martha) lab h944 W 6th  
 Adams Chas R slsmn h1107 Riverside dr  
 Adams Elaine r643 Elko av  
 Adams Elmer h141 Washington  
 Adams Eva tchr r511 Lake  
 Adams Fairy tchr Orvis Ring Sch r229 9th  
 Adams Geo r29 E 2d  
 Adams Gregory R r29 W 9th  
 Adams Jack M r944 W 6th  
 Adams Marie slswn The Wonder r141 Washington  
**ADAMS MAXWELL (Eliz Q) V-Pres University of Nevada, Dean of  
 the College of Arts and Science, Professor of Chemistry, h29  
 W 9th**  
 Adams Myron r1107 Riverside dr  
 Adams Nick (Brunswick Club) r29 E Plaza  
 Adams Rosalie L Mrs Indywkr IXL Lndy h643 Elko av  
 Adams Ruth A sten r944 W 6th

Special Six-Weeks Intensive Courses

*Nevada*  
*Secretarial School*

Tel. 6525 Reno, Nevada

242 GRANITE STREET  
 One Block West from  
 Court House



# Calavada Auto Co.

Telephone 3174

4th and University Ave.

Reno, Nevada

54

(1933) R. L. POLK & CO'S

E. C. Lyon Building

Room 400

Telephone 5702

RENO, NEVADA

## RENO BUSINESS COLLEGE

"The School with the Business Office Atmosphere"

Day and Evening Classes

Courses Fully Accredited

Adams Verner L (Cora E) slsmn h511 Lake  
**ADAMS WAYNE B (Beatrice) Asst Chemist State Food and Drug**  
 Division University of Nevada, h1909 Plumas  
 Adamson Helen clk Sierra Pac Power Co r719 Sierra  
 Adamson Neph mining h528 Arlington av  
 Adamson Wm G (Laura S) mining eng h719 Sierra  
 Addenbrook Alice r867 S Virginia  
 Addenbrook Bernard R (Alice) sergt Police Dept h867 S Virginia  
 Addenbrook Bernard R jr clk r867 S Virginia  
 Addington Gordon E (Violet F) hauling contr 1251 Plumas  
 Addington Marie waiter C E Harper r Sparks  
 Adkins Frank (Margt) lab h805 W 4th  
 Adneuer Carl wtchmkr 257 N Center r240 N Virginia  
 Adrian Louise (wid Edwin) h1133 Buena Vista av  
 Afghin Hossain slsmn h345 Chestnut  
 African Methodist Episcopal Church Rev H C Claybrook pastor 220  
 Bell  
**AGENZIA GRANATA (John Granata) 1020 E 6th, Tel Reno 4361**  
 (See page 50)  
 Agnes Peter (Elena) meat ctr h327 1/2 Wheeler  
 Ahlers Richd H (Mary) mgr Postal Teleg-Cable Co h832 Nixon av  
 Ahrens Willard F (Edna) bakery 128 Sierra h128 Stevenson  
 Aikman Mayme sten r559 Ralston  
 Aikman Sarah Mrs r559 Ralston  
 Aimone Louis slsmn Reno Motor Supply Co r Sparks  
 Air Service Co F B Cochran pres-mgr 241 S Virginia  
 Aitken David (Mattie) waiter h237 Pine  
 Akin Bertha V state supvr of Home Economics r Carson City  
 Akins Chas F r 59 High  
 Akins Fred lab r325 Claremont  
 Akins Ralph (Ethel) driver h325 Claremont  
 Akrum Frank lab h327 1/2 Chestnut  
 Alba Jas barber 116 W 2d  
 Albares Louis (Gladys) lab h1127 E 5th  
 Albee A Delbert (Celesta) chauf h218 Stewart  
 Albert Wm musician r515 W 4th  
 Albin Jack clk Nevada Poultry Prod r236d W Liberty  
 Aldabe Bert (Ignacia) lab h690 Alameda av  
 Aldabe Domenico lab h690 Alameda av  
 Aldaz Edgar r225 Cheney  
 Aldaz Pilar (wid Jos P) h225 Cheney  
 Aldrich Blanche G Mrs cash Bell Tel Co h631 Humboldt  
 Aldrich Ethel asst mgr Manning Hotel r29 E Plaza  
 Alexander Curtis P (Alma) lab h736 Roberts  
 Alexander Earl J lab r954 W 6th  
 Alexander Harry E clk r118 West  
 Alexander Jack E carp r954 W 6th  
 Alexander Josephine (wid M E) h954 W 6th  
 Alexander Lois sten r954 W 6th  
 Alexander Lynn D (Helen) clk h320 Hill  
 Alexander Wm E lab r736 Roberts  
 Alger Ralph (May) barber h132 Vesta  
 All States Auto Camp Mrs E E Lund mgr 806 E 4th  
 Allard Elmer W hlpr Osen Motor Sales Co r628 Wells av  
 Allard J G (Minnie) chf clk County Assessor h954 S Virginia  
 Allard Melvin J r628 Wells av  
 Allard Wm F (Mary) plmbr Savage & Son h628 Wells av  
 Allbritton Paul W (Sylvia) brkmm h1102 Strand pl  
 Allegrini Renato (Mary) driver G L Siri h560 Alameda av  
 Allemand Albt (Marie) emp Reno Lndy h647 Sutro  
 Allen A Lincoln (Edwina) eng Golden Hotel h204 Chestnut  
 Allen Arch E (Dorothy W) (Bronx Apts) h320 Hill  
 Allen Chas W (Grace D) watchmkr R Herz & Bros h948 Plumas  
 Allen Dorothy W Mrs mgr Bronx Apts r320 Hill  
 Allen Edith nurse h310 Mill  
 Allen Ellen Mrs r347 Ralston  
 Allen Geo mining h545 University av

# Hilp's Drug Store

127 NORTH VIRGINIA

RENO, NEVADA

TEL. 6104

RENO CITY DIRECTORY (1933)

55

Allen Henry slsmn r635 S Center  
Allen Kenenth L (Pearl) slsmn Osen Motor Sales Co h635 S Center  
Allen Laura E Mrs h421 Granite  
**ALLEN MATERNITY HOME (Mrs Myrta C Allen) 544 N Virginia,  
Tel Reno 2113**  
Allen Merrill G (Doris) driver h204 Chestnut  
Allen Myrta C Mrs (Allen Maternity Home) h544 N Virginia  
Allen Roy A (Vera R) lab h403 ½ W 3d  
Allenbach Harriet (wid J I) h252 Mill  
Allison Wm A (Emma) carp h221 Washington  
Alpha Tau Omega Fraternity A G O'Connell mgr 207 University ter  
**ALPINE GLASS CO (Byron E Morris) Glass of All Kinds for Every  
Purpose, Auto Glass Installed While You Wait, 324 E 4th, Tel  
Reno 7631 (See right side lines and page 34)**  
Alt Harry firemn Reno F D  
Altic Arth L barber A E Snelson r Verdi rd  
Altona Hotel (Louis Latasa) 359 N Virginia  
Alturas Hotel (Martin Arriaga) 213 Lake  
Ambassador Apartments (Mrs Lena Bryson) 623 W 2d  
Amberger Roger M clk L E Gunter r262 E Liberty  
Ambrose Albt A (Louise) butcher Nevada Pkg Co r615 Eureka  
Ambrose John F (Filomena) butcher h615 Eureka av  
Ambrose Louise emp Nevada Pkg Co r615 Eureka  
Ambrose Russell E (Anna) h339 Stewart  
Ambrose Wm driver Purity French Bakery h533 Morrill av  
Amburn O F (Helen) h148 Pickard pl  
Amens Clark instr U of N  
**AMERICAN ADJUSTMENT ASSN, 204-208 Clay-Peters Bldg, 140  
N Virginia, Tel Reno 5134**  
**AMERICAN AUTO ASSOCIATION OFFICIAL SERVICE STATION  
NO. 500, 221-227 S Virginia, Tels Reno 6175, 6176, 6177**  
American Fish Market T H Takeuchi mgr 261 Sierra  
**AMERICAN LOAN SOCIETY, Wm McKnight V-Pres, A T Eveleth  
V-Pres, T L Larsen Sec-Treas, H W Sawyer and Jas P O'Brien  
Directors, 146 Sierra, Tel Reno 6633**  
American News Co of Nevada J W Wilson mgr 105 Lake  
American Red Cross Mrs I M Chase sec 119 N Center  
Ames Mildred V Mrs mgr Reno Hotel Apt House Assn r432 W 4th  
**AMES WILTCIE B (Mildred V) Lawyer, 106 E 2d R319, h432 W  
4th**  
Amity Lodge No 8 K of P 11 N Virginia  
Amodei Delphine Mrs beauty shop 231 Mill  
Amodei John H (Delphine) chf clk State Highway Dept h231 Mill  
Amodei Mark A (Lillian) h71 S Park  
Amons Clark tchr r941 N Virginia  
Amundsen Ada nurse St Mary's Hosp r516 West  
Anacabe John B h306 Flint  
Anastasake Geo restr 29 ½ E Douglas al h237 ½ W 4th  
Anderegg Wayne L (Gladys S) pharm Schramm-Johnson Drug Co  
h337 California av  
Andersen Hans C (Louise) driver IXL Lndy r533 E 5th  
Andersen Louise Mrs Indywkr IXL Lndy r533 E 5th  
Andersen Marian C Mrs h428 N Virginia  
Anderson Al (Lula) h59 High  
Anderson Albt lab h 65 Water  
Anderson Alvin A (Lydia) dep U S Prohibition Officer h306 Flint  
Anderson Andw (Ione) millwkr White Pine Lbr Distributors h924  
Willow  
Anderson Andy r 8 E Commercial row  
Anderson Apartments 1009 N Virginia  
Anderson Bernard F tailor 218 N Virginia r630 Alameda av  
Anderson Building 29 W 2d  
Anderson Chas H (Esther S) auto mech h1215 Lander  
Anderson Chas J (Emma C) (Reno Nursery) r Verdi Highway rt 2  
bx 190  
Anderson Dorothy G (wid Henry) h941 N Virginia  
Anderson Frank lab r 65 Water



Catalogs  
of  
Leaders  
in Their  
Lines

—  
READ THE  
ADS IN  
THE

**BUYERS'  
GUIDE**

In the Front  
of this Book

—  
They Are  
Small  
Catalogs  
in  
This Big  
Catalog  
of  
Your City



"INTELLIGENT, COURTEOUS SERVICE"

# J. E. SWEATT and COMPANY

132 Sierra

Real Estate and Insurance

Tel. 6261

56

(1933) R. L. POLK & CO'S

WITH A POSTAGE STAMP,  
nor can you cover the  
**You Can't Cover the World**  
BUYING PUBLIC without proper representation in your City Directory

Anderson Geo M (Myrtle) printer 220 Sierra h1033 Wheeler av  
Anderson Goldie E Mrs r625 John Fremont dr  
Anderson Hans J mgr Manitou Sanitarium h141 W 5th  
Anderson Helen I tel opr h541½ W 3d  
Anderson Jas M (Clara) electn Shearer Electric h756 W 4th  
Anderson Lawrence D (Irene) electn h718 Spokane  
Anderson Lee carp h512 Crampton  
Anderson Lorenzo clk Ney & Oldham r718 W 2d  
Anderson Louis h809 Quincy  
Anderson Louis (Margt) cook h304 N Virginia  
Anderson Louis L (Eulalia) br mgr Piggly Wiggly Nevada Co h  
826 W 2d  
Anderson Louyne tchr Mount Rose Sch r1925 N Virginia  
Anderson Margt nurse h507 N Virginia  
Anderson Margt Mrs mgr Grand Central Hotel r304 N Virginia  
Anderson Milford E (Edna) mgr Hillcrest Apts h306 Flint  
Anderson Nels G (Ruth O) clk h1064 Ralston  
Anderson Ole lab r109 E 4th  
Anderson Peter lab h1231 E 6th  
**ANDERSON PETER J (Julia) Inspector City Engineer, h330 Clare-  
mont**  
Anderson Robt lab r453½ Evans av  
Anderson Roger h141 Washington  
Anderson Walter R (Ella) storekpr Sierra Pac Power Co h46 W 10th  
Andrain Roy W (Eldora) chauf Nevada Pkg Co h228 Stewart  
Andreolo Robt h315½ Church la  
Andreotti Danl (Linda) cook h445 Sutro  
Andreotti Jos cook r206½ N Center  
Andreotti Jos (Linda) lab h505 Mill  
Andrews Arth W asst mgr F W Woolworth Co r308 College ct  
Andrews Louis O barber E B Duvaras r115 E 2d  
Andrews Olga V Mrs r812 Arlington av  
Andrews Wm L (Billie) barber h45 Keystone  
Andrus Roy E (May) millmn h643 Lander  
Angel Clara P Mrs r142 W 5th  
Angeles Hotel Mrs Rose Varischetti mgr 206½ N Center  
Angell Calvin C (Ruth) carp h599 Arlington av  
Angus Laura Mrs h1108 Buena Vista av  
Ankers Adna slswn J C Penney Co r1050 Suprise Valley rd  
Annette Alpha Mrs office mgr Edises Inc r820 Holcomb av  
Anselmo Jennie Mrs (Reno Silk Shop) r719 Plumas  
Anselmo Jos (Jennie) restrmn h719 Plumas  
Anteville Frances A Mrs h427 Hill  
Anthony Albt h123 Mill  
Anthony Paul carp r645 Donner dr  
Anton Gus (Olympia Cafe) r 8 E Commercial row  
Appadaca Lorenzo pkr r403 Wonder  
Arcade Building 130 N Virginia  
Archer Earl (Loretta) driver h337 W 3d  
Archibald Jas T (Pearl) agt Richfield Oil Co h953 Ralston  
Arden Philip J (Louise) gas sta 503 Mill h88 High  
Arden Theo slsmn E W Chism r S Verdi rd  
Arden Wm slsmn E W Chism r S Verdi rd  
Arenas Mary Mrs h352 Lake  
Argyle Margt drsmkr 111 N Virginia R 12  
Arkell Reta S sten District Attorney r120 State  
**ARMANKO MITCHELL L (Armanko Office Supply Co) h Sovereign  
Apts, 100 Court**  
**ARMANKO OFFICE SUPPLY CO (Sam and M L Armanko) Office  
Furniture and Supplies, School Supplies, Fine Stationery and  
Holiday Novelties, 150 N Virginia, Tel Reno 3148 (See bottom  
edge and page 45)**  
**ARMANKO SAM (Armanko Office Supply Co) h Colonial Apts, 118  
West**  
**ARMANKO STATIONERY CO (Armanko Office Supply Co) 150 N  
Virginia, Tel Reno 3148 (See top edge and page 49)**





# Durham Chevrolet Co., Inc.

SALES — SERVICE — PARTS

221-227 S. Virginia Telephones Reno 6175, 6176 & 6177

- Armbrecht Neil F (Ethel) slsmn h1123 Forest  
 Armbruster Florence F (Grace F) with Nevada Agcy & Trust Co  
 h847 University av  
 Armbruster Frances J with Nevada Agcy & Trust Co r847 Univer-  
 sity av  
 Armbruster Grace F Mrs music tchr 847 University av  
 Armego Helen clk r226 Elm  
 Armes Chas waiter r216 State  
 Armiger Boyd slsmn h141 Washington  
 Armstrong Demia Mrs nurse St Mary's Hosp r134 Elm  
 Armstrong Edna M (wid E L) h821 University av  
 Armstrong Jas A (Edith) formn Humphrey Supply Co h825 Hum-  
 boldt  
 Armstrong Mabel L sten r825 Humboldt  
**ARMSTRONG MALCOLM P (Anabel) Mgr Armstrong Wood & Coal**  
**Co h655 Eureka Av**  
 Armstrong Malcolm P jr clk r655 Eureka av  
 Armstrong Marjorie M sec H L Heward r825 Humboldt  
**ARMSTRONG VERNON D (Hazel) Engineer Sierra Pacific Power**  
**Co, h527 Imperial Av cor Bon Rea Way**  
**ARMSTRONG WOOD & COAL CO, M P Armstrong Mgr, Dealers**  
**in Coal, Wood, Mill Blocks, Coke, 449 Eureka Av, Tel Reno 8581**  
 (See front cover and page 28)  
 Arndell Mary J Mrs r611 Eureka av  
 Arnett Arth S (Jane) (Golden West Hotel) h214 West  
 Arnett Clifford F slsmn r624 Manor dr  
 Arnold Chas R auto repr 41 W Plaza r131 West  
 Arnold Jas M (Lynn) plstr h1078 Maskell  
 Arratebel Danl (Madeline) garagemn h1117 E 8th  
 Arrouge Marie Mrs emp Wet Wash Lndy h563 Vine  
 Arthur Jos H (Betty Z) prospector h120 Mill  
 Arthur Mae r844 Marsh av  
 Ascerros Pedro pantrymn St Mary's Hosp  
 Ash Henry electn r728 S Virginia  
 Ashley Chas C mining eng h905 S Virginia  
 Ashley Naomi scalp specialist 129 N Virginia R 9  
 Ashley Reine R tchr Mount Rose Sch h801 Riverside dr  
 Ashton Celestine Mrs h337 Toano  
 Askey Arth D driver r635 Elko av  
 Askey Harry C electn r635 Elko av  
 Askey Saml R (May) carp h635 Elko av  
 Associated American Distributors Inc E J Questa mgr inv sec 15  
 W 2d R306  
**ASSOCIATED OIL CO, Floyd Pratt Agent, 317 Sutro nr E 4th, Tel**  
**Reno 5872**  
 Ast Albt (Florence) sergt Police Dept h1137 Arlington  
 Atcheson Donald W slsmn r111 Elm  
 Atcheson Jas C (Kath) h111 Elm  
 Atcheson Merle M clk 111 Elm  
 Atchison May Mrs smstrs The Vogue r350 Moran  
 Athey Jessie M slswn Grey Shop h111 N Virginia  
 Atkins Jas C mining r32 California av  
**ATKINSON HARRY H (Kath) Attorney-at-Law and United States**  
**Attorney for Nevada, 312 Reno National Bank Bldg, 206 N Vir-**  
**ginia, Tel Reno 4621, h443 Granite, Tel Reno 5785**  
 Atkinson Harry H jr r443 Granite  
 Atkinson Robt S r443 Granite  
 Atkinson W J clk Union Ice Co  
 Atkinson Wm (Peggy) msngr W U Teleg Co r403 ½ W 3d  
**ATLAS ASSURANCE CO OF LONDON, 40 E 1st, Tel Reno 3212,**  
**Jos W Hall Agt**  
 Attebery Elmer C (Edna) watchmkr R Herz & Bro h931 W 2d  
 Atterbery Walter (Melva) mech h433 Montello av  
 Atwood John E (Ferroll) gas sta 435 W 4th h410 Ralston  
 Aubrey E Blake gas sta 1201 S Virginia  
 Aude Frank J (Anna) carp h139 E Pueblo

Glass of All Kinds—For Every Purpose  
 Auto Glass Installed While You Wait

BYRON E. MORRIS

# ALPINE GLASS CO.

Telephone—Reno 7631  
 324 East 4th Street, Reno, Nevada

# A. T. Eveleth Lumber Company

OVER FORTY YEARS IN THE LUMBER BUSINESS

802 East 4th Street

LUMBER, MILL WORK

Tel. 4156, Reno, Nev.

58

(1933) R. L. POLK & CO'S

## MACHABEE'S GARAGE

GEORGE HARRINGTON, Proprietor

Goodyear Tires & Tubes  
Flat Rate Repairing

1106 B

Battery Service Station

VEEDOL SPECIALIZED GREASING

Sparks, Nevada

Auto Accessories  
Oils and Greases

Tel. 601

Aughton Nellie (wid R H) h405 W 4th  
Aurand Henry C (Violet) dep U S Prohibition Officer h306 Flint  
Austin Bonnie J r67 Washington  
Austin Caroline A (wid L E) h435 Ralston  
Austin Cora sten W S Boyle r423 W 4th  
Austin Elliott F (Delia) pntr h903 Haskell  
Austin Erb W r922 Plumas  
Austin Geo B (Bernice) slsmn h67 Washington  
Austin John D (Almeda) meats 435 W 4th h423 do  
Austin Kenneth L clk r67 Washington  
Austin Wilford mech r67 Washington  
Avansino John lab r619 Surprise Valley rd  
Avansino Jos (Margt) clk F R Marketti r466 E 9th  
Avansino Louis wtchmn Sierra Pac Power Co r1032 Washington  
Avansino Margt Mrs clk Conant Bros r466 E 9th  
Avansino Wm (Louise) h619 Surprise Valley rd  
Avanzini Helmar J r354 Evans  
Avanzini John (Mary) furn rms 306 E 4th h354 Evans av  
Avanzini Ruby maid r354 Evans  
Avanzino Annie r611 Spokane  
Avanzino Apartments Mrs Zeta Capurro mgr 115 E 2d  
Avanzino John (Tessie) farmer h602 W 5th  
Avanzino Jos clk r500 S Center  
Avanzino Myrtle Mrs mgr Ray Apts h202½ N Center  
Avanzino Myrtle (wid Louis) h500 S Center  
Averill Nelson L clk Safeway Stores r540 Vine  
Avery Harry R (Willie M) h74 Boyd pl  
Avilla Frank (Silva & Avilla) r Arlington  
Ayer Elwood J (Emily C) buyer Nevada Auto Supp Co h1039 Humboldt  
Ayer Jerome (Elva) h623 Alameda av  
Ayer Margt J Mrs h133 West av  
Ayer Obed W (Grace) clk P O h630 S Center  
Aymar Gus F (Adele) local agt SPCo h716 Arlington av  
Aymar Oliver C r716 Arlington av  
**AYRES ALBERT D (Ayres, Gardiner & Pike) h Ridgeway Apts, 303 Hill**  
**AYRES, GARDINER & PIKE (Albert D Ayres, Wm M Gardiner, Miles N Pike) Attorneys-at-Law, 309 First National Bank Bldg, 15 E 1st, Tel Reno 3184**  
Babcock Chas F (Mabel) servicemn A A Blackmer Tire Co h705 North  
Babcock Memorial Kindergarten 141 W 6th  
Bacher Viola Mrs r732 W 5th  
Bachman A Marshall (Mary) driver h117 W 10th  
Bacigalupi Angelo driver Eddy Floral Co  
Bacigalupi Frank J (Inez) driver Reno Lndy h100 Vine  
Backer Wm J clk Scott Motors r832 Sierra  
Bacon Madeline beauty opr r522 California av  
Bade Corlis (Alice) cook h425 Granite  
Bade Lindsay E (Bernice) driver h723 W 4th  
Baer Floyd C (Helen) clk h35 E 6th  
Baer Ruby Mrs h323 Hill  
Bafford Rachel Mrs r244 Hill  
Bagatich Louis (Kath) pntr h810 Mill  
Baggarly Raemon C clk Bell Tel Co r220 California  
Baggenstos Leo (Agnes) lab h1231 E 4th  
Bagley M A carp Sierra Pac Power Co r Sparks  
Bahem John msngr service 216 Lake r142 Ralston  
Baher Thos J (Geraldine G) meat ctr h1364 Arlington av  
Bahr Mabel Mrs slswn The Vogue r345 W 4th  
Bailey Anna A (wid J W) Indywkr Reno Lndy r 9 E 8th  
Bailey Clifton M (Nellie) elec contr 344 Sierra h901 Ryland  
Bailey Dorothy M dep County Auditor r308 Mill  
Bailey Hibbard H (Annie) rancher h702 Ryland  
Bailey John A (Annie) farmer h308 Mill  
Bailey Jos J cook W W Maylor r240 N Virginia

# FIRST NATIONAL BANK

RENO  
NEVADA

All departments conducted under national bank regulations and examined by United States Government officials.

Member of Federal Reserve System

RENO CITY DIRECTORY (1933)

59

Bailey Marguerite elev opr r428 W 5th  
Baird Frank lab r127 E 2d  
Baird Harry (Julia) lab h451 E 7th  
Bakeless Isaac N rancher h123 Mill  
Baker Earl G (Jessie L) cond h226 Flint  
Baker Edith F Mrs sten Personal Finance Co r643 Chestnut  
Baker Eug P (Ellen) carp h512b Mill  
Baker Fay clk h934 S Virginia  
Baker Gladys Mrs r543 Plumas  
Baker Harold H (Edith F) slsmn h643 Chestnut  
Baker Harry L (Eva M) h145 Ridge  
Baker Herman R gas sta 10 W Plaza  
Baker Isabelle r304 W 6th  
Baker Lloyd (Margt) slsmn h145½ Bell  
Baker Margt L sten H E Saviers & Son r145½ Bell  
Baker Robt G (Hazel) collr Sierra Pac Power Co h515 E Taylor  
Baker Warren N (Georgia) cook h346 Chestnut pl  
Balatti Louis A (Hazel) carp h322 Chestnut  
Baldini Angelina Mrs slswn Purity French Bakery r111 Martin  
Baldini Averardo (Angelina) (Purity French Bakery) h111 Martin  
Baldwin Ellis P mech r507 Washington  
Baldwin Lucy (wid Geo) r203 Wonder  
Bell Fredk W (Nellie) slsmn SOCo h1050 Holcomb av  
Ball Jack C (Birdie) carp h1010 Willow  
Ball John W (N Block, Soft Drinks) r550 Sierra  
Ball Lyle V (Esther) (Holcomb Signs) h505 Quincy  
Ball Ralph r44 Martin  
Ball Wm (Lena) eng h554 Lake  
**BALLARD GEO A (Hazel) Lawyer, 140 N Virginia, R201, h528  
St Lawrence Av**  
Ballard Norval clk Union Service Sta r528 St Lawrence av  
Ballesty Marion nurse r692 West  
Balliet Wm flume tndr Sierra Pac Power Co r Fleish  
Balmian Jack lab r921 Willow  
Balsi Angelo (Mary) lab h128 Keystone av  
Balthasar Ethel Mrs sec-treas Vanitie Dress Shop h1110 Nivon av  
Balthasar Parnell slswn Vanitie Dress Shop r1110 Nixon av  
Balz Chris F pntr r216 E Liberty  
Bamberger Geo E City Milk Inspector r Mill Street rd  
Bamboo Inn Cafe 136 N Center  
Bandy Danl clk r518 Sierra  
Bangs Alf D (Dora) clk r353 Wheeler av  
Banigan Calvin B plmbr r406 Elm  
Banigan Thos F (Urith K) plmbr 406 Elm  
Bank Barber Shop (Paul Cuilla Richd Prothero) 253 N Center  
Bank Club 239 N Center  
Banks John r349 Sierra  
Banta Helene tchr Orvis Ring Sch h418 Maple  
Barbagelata Apartments (Jos Barbagelata) 1050 W 2d  
Barbagelata Jos (Barbagelata Apts) r Sparks  
Barbash Jos A (Louise) mgr Sunshine Lndy h544 Nixon av  
Barbash Sarah D (wid Benj) h405 Granite  
Barber Florence (wid N K) r133 West av  
**BARBER GEORGE A (Ada C) Supt of Mails Post Office, h227  
Maple**  
Barck Jane Mrs mlnr 18-20 E 2d r Golden Hotel  
Barden L S slsmn Singer Sewing Mach Co r948 Washington  
Bare W H r214 West  
Barengo Camillo (Celestina) h655 University av  
Barengo Dino B r655 University av  
Barengo Natale (Inez) h661 University av  
Barengo Pierino r655 University av  
Barengo Richd (Margt) h315 Church la  
Barena Steve miner h66 Keystone  
Bares R r135 Mill  
Baring Marjorie L bkpr Sierra Furn Co r506 Holcomb av  
Baring Walter S (Emily) (Sierra Furn Co) h506 Holcomb av

## DIRECTORY LIBRARIES

We have  
on file  
in our  
Directory  
Library  
which we  
maintain  
at  
The Reno  
Chamber of  
Commerce  
copies of  
Directories  
of the  
principal  
cities  
of the  
United  
States.  
These are  
for your  
convenience

R. L. POLK & CO.  
of California

# HENLEY & SCOTT

L. R. EBY, Manager

GENERAL AGENTS

ALL LINES OF FIRE AND CASUALTY INSURANCE

108 E. 2nd Street

Tel. Reno 5129

Reno, Nevada

60

(1933) R. L. POLK & CO'S

Deal only with well-known publishers when giving orders for Directory Advertising.  
**READ ALL ORDERS CAREFULLY BEFORE SIGNING.**  
**PAY NO MONEY IN ADVANCE.** All well-known publishers instruct their men to collect nothing prior to publication.

# CAUTION!

## R. L. POLK & COMPANY OF CALIFORNIA, Publishers

Baring Walter S jr r506 Holcomb av  
Bark Thos (Agnes) lab h1009 W Commercial row  
Barkeloo Otto pntr h118 West  
Barker Agnes Mrs r421 Chestnut pl  
Barker Chas F (Allie J) h221 Maple  
Barker John lab r426½ Sage  
Barker Jos A mgr Riggs Optical Co r425 Granite  
Barker Leona H Mrs h426½ Sage  
Barker Lois sten r221 Maple  
Barker Nellie Mrs emp Wet Wash Lndy r421 Chestnut pl  
Barker Vesta Mrs r585 Reno av  
Barkley Minnie sten Ayres, Gardiner & Pike r810½ University av  
Barlow Adele E Mrs h363 Roberts  
Barlow Alden H driver A T Eveleth Lbr Co r363 Roberts  
Barlow Grover C shoe shiner Nevada Shoe Factly r1125 E 6th  
Barlow Ruth F clk r363 Roberts  
Barnard Mabel clk F W Woolworth Co r Sparks  
Barnard Wm E real est 29 E 1st R203 r303 Hill  
Barnes Baxter D (Alice) wtchmn h532 Humboldt  
Barnes Calla A slswn Montgomery Ward & Co r921 W 6th  
Barnes Carl C (Edith) gro 1104 Ralston  
Barnes Chas clk r801 Arlington av  
Barnes Chester L lab r532 Humboldt  
Barnes Corbett B (Avella) used cars 115 W 3d  
Barnes Eliz A r532 Humboldt  
Barnes Frances tchr r723 W 4th  
Barnes Fred r436 Lake  
Barnes G P slsmn Steinheimer Bros r410 Sierra  
Barnes Geo E (Lillian) welding 759 E 4th h643 Lake  
Barnes Jas A (Erna) carrier P O h940 Nixon av  
Barnes Josephine Mrs gro 725 W 4th h723 do  
Barnes Leslie C police r1104 Ralston  
Barnes Marie clk r723 W 4th  
Barnes Ramona sten Monarch Gold Ledge Mines r811 W 6th  
Barnes Thelma J candler Nevada Poultry Prod r532 Humboldt  
Barnhart Lucille Mrs r353 N Virginia  
Barnum Grover (Doris) slsmn h161 Mann  
Baroli Furo chauf De Luxe Taxi Service r507 North  
Barrett A Leona Mrs h440 Vine  
Barrett Cath (wid John) r701 Evans av  
Barrett Edw (Wanda) auto mech h806 E 4th  
Barrett Mary Mrs r1024 Wells av  
Barrett Robt E asst mgr Sears Roebuck & Co r103 Washington  
Barrett Roy H Rev (Ethel W) h527 Reno av  
Barrett Thos J (Blanche) swtchmn h605 University ter  
Barrett Wm P (Nellie) monuments 309 E 4th h701 Evans av  
Barrow Barbara waiter r802 W 2d  
Barrow Benj E formn Sierra Pac Power Co r Floriston  
Barrows Sadie Mrs clk h910 Washington  
Barry Michl E lab r223 Locust  
**BARRY NORMAN J (Clara) Attorney-at-Law, 300-302-303 Clay-Peters Bldg, 140 N Virginia, Tel Reno 7313, h127 E Liberty, Tel Reno 5465**  
Barsky Aaron fruits 424 S Virginia r319 do  
Barstow Carl (Kath) lab h66 Water  
Bart Bros (F J, J J and J L) auto reprs 220 E 5th  
Bart Frank J (Iva) (Bart Bros) h42 Arroyo  
Bart Jas J (Maude) (Bart Bros) h215 Cheney  
Bart John L (Emma) (Bart Bros) h1046 Haskell  
Bart Teresa (wid Peter) h460 Lake  
Barth Geo J (Beatrice) barber F H Poush h548 W 4th  
Bartlett Alice P Mrs r205 Maple  
Bartlett Dorothy r232 Court  
Bartlett E C h521 Gordon av  
**BARTLETT GEO A (Pearl) Lawyer, 139 N Virginia, h232 Court**  
Bartlett Georgeane r232 Court  
Bartlett Henry J (Mildred) electn h52 High

# RED RIVER LUMBER CO.

QUALITY — MILL WORK A SPECIALTY — SERVICE

"EVERYTHING IN THE BUILDING LINE"

500 Evans

Dial 4137

Reno, Nevada

RENO CITY DIRECTORY (1933)

61

Bartlett Nita Mrs ftr Flora M Plumridge h140 Ridge  
Bartlett Walter lab r349 Sierra  
Bartley Eva r400 E 4th  
Barton Chas J auto mech r407 W 5th  
Barton F Raymond clk r407 W 5th  
Bascom John B (Lillian) h510 S Virginia  
Bascom Martin L r510 S Virginia  
Bassa Michl (Josephine) h235 Crampton  
Bassinelli Louis (Bona) h614 Eureka av  
Basso Chas E pres Monarch Gold Ledge Mines r Hotel El Cortez  
Basta Mildred r710 Sierra  
Bateman Eleanor r710 Sierra  
Bates Audine clk F W Woolworth Co r1128 Arlington  
Bates Earl O (Audine) carp h1128 Arlington  
Bates Geo E (Birdie) clk SPCo h834 Willow  
Bates Walter O (Harriett) lather h300 Vassar  
Bath Chas E r420 Thoma  
Bath Clarence K (Hazel) slsmn Scott Motors h420 Thoma  
**BATH THOS W (Lula H) County Physician, 36 E 2d, R 4, h610 Vine**  
**BATH THOS W JR, V-Pres Reno Stock Exchange, G W Ziller Inc**  
**and Scossa Mining & Milling Inc r610 Vine**  
Batich John mech Durham Chevrolet Co r101 State  
Batman Earl gas sta opr R G Morrison r520 Nevada  
Battaglia Leonard (Yolanda) buyer A Levy & J Zentner Co  
Bauer Edw J r358½ N Virginia  
Baufe Chas firmn Grand Central Garage h118 West  
Bava John (Albina) lab h622 Ryland  
Bava Louis S slsmn Society Clnrs & Tailors r622 Ryland  
Bawden Isabel (wid E H) r250 Martin  
Bawden John P (Kate) mach h140 Wells av  
Bawden Jos R (Ethel) (Joe's Sandwich Shop) h448 Sinclair  
Baxter Clyde C (Muriel) lab h70 Wells av  
Bay Wm O (Lucy) slsmn h301 Cheney  
Bayless Fred G (Martha) h708 University av  
Bayley Elsie M Mrs smstrs Grey Shop h338 California  
Bayne Ralph lab r1056 Sierra  
Beach C Leland slsmn Sears Roebuck & Co r118 California av  
Beal Betty Mrs r97 Bell  
Bean Alice (wid Frank) r1116 E 4th  
Bean E Harry (Cora) osteo 339 W 1st  
Bean Ray (Juanita) (Gales Auto Repair Shop) h1116 E 4th  
Beardsley Richd (Erma) mgr Nevada Fruit & Produce Co r232  
E 6th  
Bearss Wilbur C (Ruby) h620 Marsh av  
Beasley Wm H (Cath) pharm Cannan's McCullough Drug Co h638  
St Lawrence av  
Beatty Cleaners (Glen and G W Beatty) 356 N Virginia  
Beatty Geo W (Beatty Clnrs) h356 N Virginia  
Beatty Glen (Beatty Clnrs) r356 N Virginia  
Beatty Jean carp r737 S Virginia  
Beatty Jesse O (Clara S) cond h701 Sierra  
Bebb Roy F (Black Cat Cafe) r2201 S Virginia  
Becaas Anita tchr r543 California av  
Becaas Victor A (Anna) mgr Union Market h543 California av  
Becaas Victor L r543 California av  
Beck Annie tchr h244 Stewart  
Beck Jessie tchr Southside Sch r244 Stewart  
Becker Aug D lab r924½ Willow  
Becker Chas F miner r419 Evans av  
Becker Jacob C (Frances) slsmn h236 Washington  
Becker Louise Mrs h924½ Willow  
Becker Rosa (wid J J) h237 W 3d  
**BECKWITH CAROLYN M, Sec to President and Board of Regents**  
**University of Nevada, h638 Washington**  
Beckwith Forrest (Theresa) clk Jos Gordella h221¼ Vine  
Beckwith John E (Alma) carp h320 E 5th  
Beckwith Theresa Mrs Indwkr IXL Lndy r221¼ Vine

## SAVAGE

## &

## SON

### Refrigeration

SERVICE

PLUMBING  
SERVICE

HEATING  
SERVICE

TEL.

7

3

6

2

RENO

# OSEN MOTOR SALES CO., Inc.

Dodge Brothers and Plymouth Motor Vehicles and Dodge Brothers Trucks  
GOULD BATTERIES — HOME APPLIANCES — GENERAL ELECTRIC REFRIGERATORS AND STOVES  
600 S. Virginia Street Telephone 4101

62

(1933) R. L. POLK & CO'S

**E. R.  
SIMMS**

**REAL  
ESTATE**

**GENERAL  
INSURANCE**

**RENTALS**

**MORTGAGES**

**NOTARY  
PUBLIC**

**215 12th**

**TEL.  
SPARKS**

**451**

**SPARKS**

Bedell Clarissa Indwkr Reno Lndy r Sparks  
Bedell Lloyd gas plant opr Sierra Pac Power Co r Sparks  
Bedford Earle W (Zona C) mining eng h124 Mann  
Bee Engraving Co Mrs Joy True mgr oprs K O H Broadcasting Sta-  
tion 440 N Virginia  
Beebe Emily E (wid A M) h112 E 6th  
Beecher Albt C (Alba) mech Beecher Novelty Co h918 Willow  
Beecher Clyde W (Mabel M) barber 260 N Virginia and mgr Beech-  
er Novelty Co h635 Marsh av  
Beecher Lyman lab r1111 W 7th  
Beecher Mary F Mrs h1111 W 7th  
Beecher Novelty Co C W Beecher mgr vending machs 232 Sierra  
Beedle Fred C (Bessie) mgr Reno Motor Supply Co h 6 State  
Beedle Hadley S (Sada) slsmn Reno Motor Supply Co h620 St Law-  
rence av  
**BEEMER ELWOOD H (Nevada) County Clerk, h800 W 2d**  
Beer Harry P power house opr Sierra Pac Power Co r727 River-  
side dr  
Beers Agnes M r429 W 1st  
Beers Howard (Lillian) well driller h1360 Arlington av  
Beers Orr (Agnes) pipeftr h420 W 1st  
Beetschen John F (Ramona) clk L E Gunter h384 Caliente  
Beger Beverley clk h1507 Plumas  
Beger Earl lab r1507 Plumas  
Beisel Danl D (Claire Z) pres-mgr Bools & Butler h207 Martin  
Beisel Emerson A (Juanita) sec-treas Bools & Butler h327 Clay  
Belden Eug lab r303 E 4th  
Beldick Anna Mrs r137 W 3d  
Belford Helen T (wid S W) h240 Court  
**BELFORD JOHN S (Brown & Belford) r240 Court**  
Belknap Louis G (Fanny) cook h86 Steiner  
Bell Agnes tchr Reno High Sch h118 West  
Bell Alice sten r340 W 4th  
Bell Chas G formn Humphrey Supply Co  
Bell Claire M Mrs sec W B Ames r rt 1 bx 223  
Bell Clifford (Thelma) chauf Club Taxi h515 W 4th  
Bell Donald H tchr Reno High Sch h715 Chestnut  
Bell Hattie Mrs r341 Moran  
Bell Jack (Lola) cook h745 Quincy  
Bell Jas (Myrtle) carp h330½ W 6th  
Bell Luella Mrs h214½ Washington  
Bell May H Mrs r715 Chestnut  
Bell Myrtle Mrs smstrs Vanite Dress Shop r330½ W 6th  
Bell Ormande C (Dorothy) slsmn h649 John Fremont dr  
Bell Oscar E (Myrtle) carp h128 St Lawrence av  
Bell Telephone Co of Nevada J E Preston dist mgr 100 N Center  
Bell Unk r 8 E Commercial row  
Bell Verne garagemn Reno Garage r127 E Liberty  
Bell Walter L (Imogene) asst U S Court Water Master h405 Elm  
Bell Walter R r405 Elm  
Belli Mary h528 Nixon av  
Belmont Apartments Chris Pedersen mgr 400 Belmont rd  
Beloso Frank (Josephine) h918 Washington  
Beloso Jose (Juanita) h426 Lake  
Belser Paul A r450 W 1st  
Belson Margt Mrs h304 Claremont  
Belson Ralph E (Helen) carp h652 S Virginia  
Beltrand N J cond r43 W Plaza  
Belz Carl L carp r347 West  
Belz Florence E sten r347 West  
Belz Francis J (Rose) drugs 231 Sierra h348 West  
Belz Lizzie Mrs h347 West  
Benedetti Lawrence soft drinks 260 Lake r1133 E 5th  
Benedetti Roy (Ethel) brklyr h1133 E 5th  
Benevides Mary Indwkr r22 E 6th  
Benetti Angelo (Lovejoy & Benetti) r Sparks  
Benevides Jos auto mech r22 E 6th

**Haffrath Studio**"INDIVIDUALITY IN  
PORTRAITURE"

Telephone 3532

33 West 2nd

Reno, Nevada

RENO CITY DIRECTORY (1933)

63

Benham Guy E (Emeline) bkpr Clover Valley Lbr Co h581 Ridge  
 Beni Jos (Alice) baker h922 Haskell  
 Benjamin Daisy tchr McKinley Park Sch r505 W 4th  
 Bennett Annie (wid Richd) h41 W 9th  
 Bennett Delbert servmn Bell Tel Co r319 S Virginia  
 Bennett Ernest C (Nina) barber 29 E 2d h255 Pine  
 Bennett Ernest M (Harriett) barber E B Duvaras h965 S Virginia  
 Bennett Helen sten r507 N Virginia  
 Bennett Norvin B (Jewell) ironwkr h624 Sierra  
 Bennett Pearl waiter r794 Aitken  
 Bennett Robt (Hazel) auto mech h rear 627 N Virginia  
 Bennett Thos B (Ruby) tractor opr h794 Aitken  
 Bennett Walter S (Leigh) clk h430 Ryland  
 Bennetti A soft drinks 243 Sierra r Sparks  
 Bennetti Dominick clk Adolph Giannotti r720 Mill  
 Bennetti Louis auto camp 1220 S Virginia  
 Benson Aug (Bertha) lab h50 Wells av  
 Benson Benj A (Eliz) h782 E 2d  
 Benson Emily h1145 W 1st  
 Benson John L (Carrie M) jan h955 Willow  
 Benson Wm B (Ann) reprmn Bell Tel Co h608 Washoe  
 Berg Elmer R (Mae E) v-pres Lindley & Co h824 Holcomb av  
 Berg Iris r214 West  
 Bergen Eug L (Edna) lab h95 Washoe  
 Bergen Fred C lab r95 Washoe  
 Berger Frank (Dena) h842 Ralston  
 Berger Herman lab r35 W Plaza  
 Berger Louis (Kath) barber h232 E 6th  
 Bergman Aug r629 W 1st  
 Bergman Augustus clk F F Corsiglia r136 W 2d  
 Bergman Henry (Kath) h204 State  
 Bergman Louis r204 State  
 Bergosen Bert O (Mattie) carp h308 State  
 Bergquist Chas (Emma) slsmn J C Penney Co r844 Bell  
 Berkley Everett R slsmn Montgomery Ward & Co r349 Sierra  
 Bernard Almaretta beauty opr Mrs Ann Cates r606 Lake  
 Bernard Antoinette (wid John) h46 High  
 Bernard Genevieve smstrs The Wonder r302 Crampton  
 Bernard Jas r154 W 1st  
 Bernardi Jos lab h1403 E 6th  
 Bernasconi Lawrence C lab r1026 W 1st  
 Bernasconi Louis h1026 W 1st  
 Bernasum Jerry lab r1027 W 2d  
 Berneker Hugh tchr r937 Jones  
 Bernert Chas (Betty L) clk Nevada Fruit & Produce Co  
 Bernhard Alvin H (Mary) h847 Aitken  
 Bernhard Fred (Hazel) slsmn Nevada Tobacco Co r611 E 2d  
 Bernhard Jacob P (Julia) h1343 E 5th  
 Bernhard Marion E clk r847 Aitken  
 Berning Bernice sec S W Robinson r557 Bell  
 Berning Evelyn bkpr r557 Bell  
 Berning Henry (Kate) driver Consolidated Whse Co h557 Bell  
 Berning Kate Mrs beauty shop 557 Bell  
 Bernis Madeline r441 Spokane  
 Bernis Peter (Cecelia) baker h441 Spokane  
 Berquist Chas (Emma) slsmn h844 Bell  
 Berquist Chas P dept mgr Gray Reid Wright Co r844 Bell  
 Berrum A Paul (Christine) h209 Winter  
 Berrum Marguerite Mrs treas Washoe Co Farm Bureau r rt 1 bx 122  
 Berrum Pauline r209 Winter  
 Berrum Ruth I Mrs bkpr A A Brundidge r138 California av  
 Berrum Theo R (Ruth I) police h138 California av  
 Berry Cleo D (Marie) h634 St Lawrence av  
 Berry Earl H traffic officer Police Dept h231 Gardner  
 Berry Ernest L (Myola) eng h237 Mill  
 Berry Louise Mrs h631 West  
 Berry U Drive of Nevada Inc W R Paget mgr 100 Island av

County Road, Sparks Highway

Tel Sparks 2492

Res. Reno 4590

**STARR ROCK & SAND CO., INC.**  
 ROCK & SAND  
 READY MIXED CONCRETE

ASSOCIATED GASOLINE — "More Miles to the Gallon"

DAY and NIGHT  
SERVICE

**LIBERTY GARAGE**

LIVE and DEAD  
STORAGE

232 Lake Street

J. J. KERNAN, Prop.  
**RENO**

Tel. Reno 3972

64

(1933) R. L. POLK & CO'S

**NAMES APPEARING in LARGE TYPE in this Directory represent the ENERGY and PUSH of the CITY. Patronize them—they ACCOMPLISH the WONDERS here and make the CITY what it is.**

Berry Wm B (Frances) printer Nevada Journal Co h116 Circle dr  
Berryman Jas J (Anna) mining h510 Nixon av  
Berryman Richd T (Lysle) guard h505 University av  
Bertich Peter waiter r29 E 2d  
Bertrand Geo N h852 S Virginia  
Bertrand Ida L (wid C J) mgr Southside Apts h852 S Virginia  
Besso Angela (wid Augustino) h344 W 6th  
Besso Aug G (Carrie) (Reno Vulc Wks) h805 Humboldt  
Best Chas A (Ruth) line assigner Bell Tel Co h315 Ryland  
Beswick Wm (Louise) h77 High  
Beta Kappa Fraternity 518 University av  
Beth Frank (Mildred) lab h349 Sierra  
Bethel African Methodist Episcopal Church 220 Bell  
Bettles Margt A (wid T W) h804 Holcomb av  
Betts A G h31 W 9th  
Betts Gertrude beauty shop 150 N Virginia R18 r31 W 9th  
Betts Jas C lab r213 Evans  
Betts John E (Blanche) h630 N Virginia  
Betty Huene drsmkr h 4 Court pl  
Bevilacqua Aldo r505 Montello av  
**BEVILACQUA ANTONY (Gemma) House Moving and Cement Contractor, 505 Montello Av, Tel Reno 8216 (See page 37)**  
Bevilacqua Emilio (Kate) concrete contr 714 Quincy  
Bevilacqua Thelma r505 Montello av  
Bevins Walter E (Gladys) slsmn h337 E Taylor  
Bevis Edw A r934 S Virginia  
Bevis John E (Pearl C) mgr Club Apts h934 S Virginia  
**BEYER JOHN ALFRED (Gertrude) Attorney and Counsellor-at-Law, 12 Hilp Bldg, 129 N Virginia, Tel Reno 8623, h439 Nevada, Tel Reno 8077**  
Bianco Aug (Natalina P) lab h427 Spokane  
Bianco Diana bkpr Purity French Bakery r427 Spokane  
Bianco Ubalda r427 Spokane  
Bianco Wm r427 Spokane  
Bibb Forrest lab r67 Washington  
Bickford Emerson L (Ida) r321 E Taylor  
Bicknell Lois tchr Northside Jr High Sch r747 N Virginia  
Biddle Otto C (Lula) h145 Maple  
Bidwell John (Ethel) waiter h240 College ct  
Bielich Michl P (Poodle Dog Coffee Shop) h111 N Virginia  
Biggar Robt B (Blanche) mgr Swift & Co h145 Ridge  
Biggs Mabel Mrs bkpr Sierra Furn Co r716 W 6th  
Bigler Albt A slsmn J C Penney Co r507 N Virginia  
Bigoness Jennie Mrs r145 West  
Bikker Arth W (Dora) ins agt h436 Court  
Bikker Muriel M slswn Flora M Plumridge r436 Court  
Billery Ernest emp Natl Coal Co  
Billing Martha J (wid Wm) h1120 Jones  
**BILLINGHURST BENSON D (Emily) Supt City Schools, h729 Evans Av**  
Billinghurst Junior High School 1129 Plumas  
Billo Leon r234 N Virginia  
Bingham Fred C (Amelia) lab h63 Water  
Birbeck Thos (Evelyn) porter Golden Hotel h827 Morrill av  
Birdsall Wm H with Westn Empire Gold Mines r126 Ralston  
Birdsley Edw (Zelma) driver h654 Surprise Valley rd  
Birks Geo L slsmn Nevada Pkg Co r Sparks  
Birks Wm F (Angelina) loader SPCo h624 Quincy  
Birmingham Jos J (Alice) lab h1330 Wilson av  
Bisagno Benj r72 Keystone  
Bisagno Jos (Faye) driver G L Siri h458 Sutro  
Bisagno Victoria Mrs h72 Keystone  
Bisby Thorne A (Marian) sec Realty Finance Corp h138 Arroyo  
Bishop David P (Louise A) h440 St Lawrence av  
Bishop Ebba D Mrs exec sec Nevada Public Health Assn r419 Granite  
Bishop Geo D (Maybelle) lab h20 Rock



J. J. BURKE, President

SILAS E. ROSS, Secretary-Treasurer

# ROSS-BURKE COMPANY — Morticians

CORNER FOURTH AND SIERRA STREETS

TELEPHONE 4154

RENO, NEVADA

RENO CITY DIRECTORY (1933)

65

Bishop John E (Ebba D) h419 Granite  
Bishop Leon F (Ruby) (Lee & Jerry's) h1235 Lander  
Bissinger & Co A G Hyams mgr hides 454 Eureka av  
Bitler Forest F pntr h97 Washoe  
Bittick J A r400 E 4th  
**BIXBY FRED L, Professor of Civil Engineering University of Nevada, h1015 Sierra**  
Bixby Ruth E sten r1015 Sierra  
Black Cat Cafe (R F Bebb Jas Chickese) 201 W 2d  
Black Doris Mrs usher Wigwam Theatre r1501 S Virginia  
**BLACK FRED D (Ione) Sec-Treas-Mgr Western Cigar Co, Auto Camp and Service Station, 1501 S Virginia, h1575 S Virginia**  
Black Fred D jr r1575 S Virginia  
Black Jas W (Leslie) auto camp 1501 S Virginia  
Black Lowell R (Doris) atdt Union Service Sta h1501 S Virginia  
Black Minnie E r1137 W 2d  
Black & Orange Tea Room (Eliz E Walden Isabel E Buck Jessie E Burnett) 216 Granite  
Blackler Wm R pres Nevada State Incorporating & Agcy Co asst prof U of N r University Campus  
Blackmer A A Tire Co G F Messmer mgr 208 E 4th  
Blacknall Chas P (Evelyn) lab Crescent Crmry h519 Humboldt  
Blackwell Wm T (Maude) slsmn h324 W Liberty  
Blackwood Agnes (Depot Hotel) h130 E Commercial row  
Blado Cath h412 E 7th  
Blaine Pallen h336 Thoma  
Blainey Cath M Mrs sec Harwood & Diskin h118 West  
Blair Frank P clk h460 Montello av  
Blair Gilbert B (Rebecca T) assoc prof U of N h1059 Sierra  
Blake Thos J (Madge) lab h226 E 5th  
Blakely Jas M (Kath) sec-treas Reno Furn Co and Reno Grocer Co h203 W Liberty  
Blakely John M r203 W Liberty  
Blakely Malcolm S r203 W Liberty  
Blaker Anna Mrs clk Sierra Pac Power Co r1418 Haskell  
Blaker Chas (Anna M) lab h1418 Haskell  
Blaker Stella M sten r239 Flint  
Blakeslee Lester E (Dolly) lab h50 Water  
Blanchard Reuben D (Thelma) driver h1145 E 5th  
Blanchette Onesime P (Eudoxie) stone ctr h52 S Park  
Bledsoe Danl (Ann) stdt h114 E Commercial row  
Bliss Agnes lndywrk Reno Lndy r Sparks  
Bliss Ruby r116 Circle dr  
Block Hayward (Margt) carp h430 Highland av  
Block N Billiard Parlor Wm Sheehy pres 210 N Virginia  
Block N Soft Drinks (J W Ball Chas Evans Edw Rotholtz) 210 N Virginia  
Block Nels (Annie) lab h39 E Taylor  
Block Walter J tractor driver h517 1/2 Forest  
Blokusewski Anna Mrs r136 W 2d  
Blomdal Holger (Betty) carp h1409 Terrace dr  
Blondin F Linwood (Marie) cash Union Ice Co h321 Roberts  
Bloss Richd (Beatrice) lab h859 Morrill av  
Blue Bird Club 231 Lake  
**BLUE RIBBON BRAND OF BUTTER AND CHEESE, Manufactured by Crescent Creamery, end of W 3d, Tel Reno 4106**  
Blueberg Eliza Mrs r812 Evans av  
Blum Eli (Ada) bkpr h432 W 4th  
Blum John T emp Nevada Pkg Co r434 Hill  
**BLUM JOHN W (Alma) V-Pres Nevada Packing Co and Pres Surety Finance Co, h434 Hill**  
Blum Mary E r434 Hill  
Blumberg Chas (Kath) slsmn Reno Furn Co r rt 1 S Virginia  
Blumstrom Leonard tire repr Durham Chevrolet Co  
**BOARD OF COMMISSIONERS OF WASHOE COUNTY, See County Commissioners**  
Boardman Dorothy L r735 West

SPARKS  
FUEL  
CO.  
INC.

KREHMKE  
&  
SHELLEY  
Props.

COAL  
AND  
WOOD

Agents for  
Utah and  
Rock Springs

COAL

1136-B  
SPARKS  
NEVADA

Phones  
681  
2283

# UNIVERSITY of NEVADA

Standard Courses in Arts and Science, Mining, Mechanical, Electrical and Civil  
RENO Engineering, Education, Agriculture, Home Economics NEVADA

66

(1933) R. L. POLK & CO'S

## SCOTT MOTORS

Ltd.

State  
Distributors

BUICK  
CADILLAC  
LA SALLE  
OLDSMOBILE  
PONTIAC  
GMC TRUCKS

EXIDE

BATTERIES

GENERAL

TIRES

HYVIS OIL

Used Cars

Repairs

Towing

Painting

Body Work

S. Virginia  
at Ryland

Tel. 4126

RENO

**BOARDMAN HORACE P (Elsa) Professor of Civil Engineering and  
Director of Engineering Experiment Station University of Ne-  
vada, h735 West**

Bobo Estelle Mrs nurse St Mary's Hosp r237 University ter  
Bobolakis Saml (Casino Grill) r412 Maple  
Boerlin Arvin E candler Nevada Poultry Prod r236 W Liberty  
Boerlin H Elwood asst County Agricultural Agent h236d W Liberty  
Boero Jos (Eliz) slsmn h1050 W 2d  
Bofinger Emil (Addie) (Central Taxi) h1000 La Rue  
Bogart Benj F miner h356 East  
Bogart Eug F (Edna) lab h26 Rock  
Bogart Hemenger prsmn r356 East  
Bogart Karl F (Lottie M) prsmn h248 Crampton  
Bogess Margt clk r349 Sierra  
Boggero H C emp Hotel El Cortez Coffee Shop r416 Mill  
Bogovich Peter M (Mabel) clk h118 West  
Bogue Jesse C (Jessie L) carp h442 University av  
Bohall Dawn (Myrtle) slsmn h319 Capitol Hill av  
Bohall Leon h321 Broadway blvd  
Bohan Jas P (Anna S) clk h708 University av  
Bohanan Lila cook r507 N Virginia  
Bohlke Michl P (Florence) electn h631 E 6th  
Boise Luther L (Eliz) carp h668 West  
Boitano Jos C (Margt) cement wkr h217 Caliente  
Bolam J T r432 W 4th  
Bolam Jaque R (Frances D) pharm Hilp's Drug Store h503 W 4th  
Boland Jas real est 240 Sierra  
Boland John P (Clara E) coffee 240 Sierra h327 E Taylor  
Boland Monte clk J P Boland r327 E Taylor  
Boland Theresa Mrs r526 Humboldt  
Boland Thos J coffee roaster J P Boland r327 E Taylor  
Bolander Harry L (Doris) auto repr 130 West h467 Laurel  
Boles Maeburn Mrs waiter r1029 Litch ct  
Boles Sadie M (wid J W) h33 W 8th  
**BOLLETTINO DEL NEVADA (Weekly) John Granata Mgr, 1020  
E 6th, Tel Reno 4361 (See page 50)**  
Bolling Fred C lab r460 Lake  
Bolton Fred J r406 Lake  
Bolton Jas r214 West  
Bona Peter (Laura) gro 600 Spokane  
Bona Stanley driver G L Siri r600 Spokane  
Bond Harry (Louise) clk h585 Reno av  
**BONDED ADJUSTMENT BUREAU, C N Newman Manager, Collec-  
tions and Credit Reports, 323-324 Gazette Bldg, 125 N Center,  
Tel Reno 6139 (See page 29)**  
Bonham Ida Indywkr Reno Lndy r1495 E 4th  
Bonnenfant Emile r510 Montello av  
Bonnenfant Fred H (Maxine) carp h464 Montello av  
Bonnenfant Gilbert h1435 1/2 E 5th  
Bonnenfant Helen Mrs h510 Montello av  
Bonnenfant Henry r510 Montello av  
Bonnenfant Jessie Mrs beauty opr Blanche E Gillingham r106 State  
Bonnenfant Jos (Jessie) driver Home Furn Inc h106 State  
Bonnenfant Maxine R teller First Natl Bank r464 Montello av  
Bonnenfant Rose r510 Montello av  
Bonney J Harry driver Shell Oil Co r492 E 9th  
Bonnifield Harry R slsmn r205 W 3d  
Bonta Herman L (Frances) mech Nye Collins h373 Arroyo  
Bony Harry (Eileen) h330 Holcomb av  
Bony Victor plmbr r408 Nevada  
Booker Richd G (Olive E) driver h480 E 8th  
Bools & Butler Inc Danl Beisel pres-mgr E A Beisel sec-treas leather  
gds 119 Sierra  
Boone Ada A (wid L V) h230 Martin  
Boone Dorothea Mrs sten Forman & Forman r425 Granite  
Boone Edith M Mrs sten Nevada Mine Operators Assn r230 Martin  
Booth Clayton P r656 West

# WASHOE WOOD AND COAL YARD

ALL KINDS OF WOOD AND COAL

H. C. MADSEN, Proprietor

328 E. Sixth

RENO, NEVADA

Tel. Reno 3322

RENO CITY DIRECTORY (1933)

67

Booth Jos F (Mary) clk J R Bradley Co h921 Sierra  
Booth Le Roy T (Vera) brkmn h656 West  
Booth Libbie C Mrs prin Orvis Ring Sch h421 Sierra  
Booth Val H (wid G H) nurse h358 Washington  
Booth Walter W (Mary E) printer h407 W 5th  
Booth Zelda slswn r656 West  
Borda Wm (Louise) mgr Star Hotel h127 E 2d  
Borden Waite W (Eliz) mach h450 La Rue  
Borge Jos L (Opal) driver r645 Mill  
Borneman Chas R (Stacha D) h300 California av  
Borrocieri Paul I (Leila) porter h1123 E 6th  
Bosler Edw (Anna) brkmn h746 W 6th  
Bostron Arth pntr r234 N Virginia  
Bottge Ada tchr h432 W 4th  
Bottini Kath (wid John) h142½ Bell  
Bottomley Hannah B (wid Edwin) h37 High  
Bottomly Cecile slswn J C Penney Co r rt 1 bx 182a  
Boudwin Walker Construction Co W J Boudwin pres 125 N Center  
R214  
Boudwin Walker J (Dorothy) pres Walker Boudwin Const Co h733  
Arlington av  
Boulanger Augustine (wid Jules) h105 E 5th  
Boulanger Jos prsmn Wm Sutherland r105 E 5th  
Bouldin Maria E (wid Alonzo) r427 Roberts  
Boulevard Apartments Mrs Fannie Hill mgr 533 N Virginia  
Bourie Ignace (Mary) clo clnr 1317 E 4th  
Bourke Thos J r1145 The Strand  
Bourne Setliffe H (Margt) with Nevada State Journal r817 N Vir-  
ginia  
Bouverot Adrienne sten r932 W 2d  
Bouverot Alphonse (Annette) lab h932 W 2d  
Bovard Walter barber C W Beecher r781 Mill  
Bovett Florence Mrs pres State Farm Bureau r Verdi  
Bow Wak & Co Chinese mdse 133 Lake  
Bowden Everett L inst reprmn Bell Tel Co h74 Vine  
Bowen Chas H (Eleise) slsmn h327 Cheney  
Bowen Lloyd N (Grace) r444 E 7th  
Bower Anna Mrs h330½ Chestnut  
Bowers Robt E (Mabel B) drugs 719 S Virginia h20 Cheney  
Bowers Roy F (Opal) driver Union Ice Co h543 Lander  
Bowers Saml usher Wigwam Theatre r20 Cheney  
Bowles Benj W (Hazel) electn h621 Thoma  
Bowlin Chester A (Rose) mech Brown Motors Inc r33 E Liberty  
Bowman G M Mrs clk Hilp's Drug Store  
Bowman Letty clk h143 E Pueblo  
Bowman Theo (Mildred) h227 E 7th  
Bowrin Ruth slswn J C Penney Co r Sparks  
**BOY SCOUTS OF AMERICA NEVADA COUNCIL, A L Russell**  
Scout Executive, Library Bldg, 100 S Virginia, Tel Reno 8672  
**BOYD DELLE B, City and County Auditor and Recorder, h437**  
Chestnut  
Boyd Emma N tchr r337 E 9th  
Boyd Frank waiter r218 Sierra  
Boyd Fred lab r936 W 7th  
Boyd Harry M slsmn h822 W 1st  
Boyd J Edgar r337 E 9th  
Boyd Jack (Dorothy A) (Reno Tile & Marble Co) h930½ Bell  
**BOYD JAMES T, Attorney-at-Law, Notary Public, 217-219 E C**  
Lyon Bldg, 106 E 2d, Tel Reno 4611, h1075 Riverside Dr  
Boyd John A (Emma) lab h845 Plumas  
Boyd Mary K (wid J W) h337 E 9th  
Boyd Thos M (Ruby) slsmn SO Co h15 Winter  
Boyden Mary C Mrs r556 Vine  
Boyer Alpha beauty shop 129 N Virginia R13 r732 University av  
Boyer Edith Mrs h141 Washington  
Boylan Robt J (Emma) h825 Lake  
Boyle Jas T agt Caswell Coffee Co r359 University av

42-44 West Second Street

**H. E. SAVIERS & SON**  
WALL PAPER, PAINTS, OILS and GLASS

Telephone Reno 4148

**SIERRA BEER . . . Tastes Fine in Warm or Cool Weather**  
**RENO BREWING CO., Inc.**  
 990 East 4th RENO, NEVADA Telephone 5341

68

(1933) R. L. POLK & CO'S

**Advertising  
 the City  
 Beyond  
 Its Gates**

**COPIES  
 of this  
 DIRECTORY  
 are  
 available  
 in  
 DIRECTORY  
 LIBRARIES  
 in Cities  
 all over  
 the  
 Country**

**THE CITY  
 DIRECTORY  
 IS A  
 CATALOG  
 OF  
 YOUR CITY**

- Boyle John C lab r13 W Plaza  
 Boyle Lavonne clk Schramm-Johnson Drug Co r359 University av  
**BOYLE WM S (Jane) Lawyer, 125 N Center, R325, h1435 N Vir-**  
**ginia**  
 Boyne Albt B aviator r429 Moran  
 Boyne Annie M (wid A F) h429 Moran  
 Boyne Elmer M (Marcia) slsmn Sierra Pac Power Co h624 Nixon av  
 Braben Peter J h473 1/2 E 6th  
 Brace Susie A (wid A L) h60 Boyd pl  
 Bracken Cath clk r216 High  
 Bracken Kate (wid Patk) h216 High  
 Bracken Robt W miner r216 High  
 Bracking T Gordon (Bracking's Advertising Agency) h28 Thoma  
 Bracking Walter J pres Security Investment Co of Nevada r306  
 E 4th  
**BRACKING'S ADVERTISING AGENCY (T Gordon Bracking)**  
**Complete Advertising, 28 Thoma, Tel Reno 6128**  
 Bradley J R Co Richd Kirman pres H R Martin mgr hdw 1-9 W  
 Plaza  
 Bradley Jas (May) mach h517 Forest  
 Bradley Nathan clk r711 Arlington av  
 Bradley Wm J (Anna W) clk r711 Arlington  
 Bradner Clarence M (Mabel) autos 25 W Plaza h306 Wonder  
 Brado Clara Mrs h859 Morrill av  
 Bradshaw Jesse H (Hattie) h507 Washington  
 Bradshaw June usher Majestic Theatre r507 Washington  
 Bradshaw Marguerite (wid J R) Indywkr h1360 Locust  
 Bradshaw Patty (wid M F) r230 Thoma  
 Bradshaw Thos J (Clara) plmbr h643 Lake  
 Brady Geo W (Maggie) dep admnstr U S Prohibition office h307  
 Granite  
 Brady John T (Evelyn) brkmn h856 Aitken  
 Brady Leonard J r439 W 3d  
 Brainard Wm printer Nevada Photo Service  
 Braly Lawrence E meat ctr P M Braly r301 E 4th  
 Braly Peter M meats 301 E 4th r819 Wheeler  
**BRAMBILA ROBT M (Doris) Col U S A, Professor of Military**  
**Science and Tactics University of Nevada, h462 Court**  
 Branch Alf F (Minnie) h1163 Buena Vista av  
 Brandis Harry (Clara) miner h721 Evans av  
 Brandon Evalyne sten Natl Live Stock Corp r Sparks  
 Braney Cecil r 8 E Commercial row  
 Brault Albt mech Scott Motors r1495 E 4th  
 Brault Edw baker r235 Washington  
 Brault Henry (Margt) mach h235 Washington  
 Brawley Thos J bellmn Hotel El Cortez r533 N Virginia  
 Bray Leona sten Shell Oil Co r533 N Virginia  
 Brayton John S (Bethel) pntr h532 Sierra  
 Breen Jas A (Lillian L) auto mech h1101 Jones  
 Breen Jas L clk r1101 Jones  
 Breen Mary horticulturist r759 N Virginia  
 Brem Elsie nurse r425 Granite  
 Brenkuss Edw (Margt) slsmn h1094 Washington  
 Brenda Chas r Golden Hotel  
 Brennan Grace clk r628 Thoma  
 Brennan Marion Mrs h421 Nevada  
 Brennan Thos lab h137 1/2 Winter  
 Brennan Robt r421 Nevada  
 Brennan Walter J (Kath) h628 Thoma  
 Brennen Chester range economist U of N r Elko  
 Brenner Margt extension agt U of N r Elko  
 Brewer Edw J (Mary) blksmth 314 E 4th h1461 N Virginia  
 Brewer Jas E hlpr E J Brewer r1461 N Virginia  
 Brewington Perry H (Mary) lab h741 Forest  
 Brewster Edmond A auto trmr r535 W 1st  
 Brewster Florence G clk Bell Tel Co r535 W 1st  
 Brewster Henry R (Gertrude) gro 501 Mill h535 W 1st

# UNION BUILDING & LOAN ASSOCIATION

133 Sierra Street, Reno, Nevada, Tel 5671

FORTY-FOUR YEARS IN BUSINESS

RESOURCES OVER \$800,000.00

RENO CITY DIRECTORY (1933)

69

Brian Alice (wid H A) h614 W 5th  
Bridges Anna V Mrs smstrs h331 Marsh av  
Bridges Harold E r26 E 2d  
Bridges Jean M sten r327 Marsh av  
Bridges Martha waiter r427 Evans av  
Bridges W H fieldmn h327 Marsh av  
Bridgman Chester A r703 Wells av  
Bridgman Chester C mgr Manning Hotel h29 E Plaza  
Bridgman Grace M Mrs h703 Wells av  
Bridgman Millicent clk r703 Wells av  
Bridgman Walter B (Trennie) apiarist h247 Cheney  
Bridwell Eug C (Ellen) lab h45 Rock  
Bridwell Thos E (Nellie) lab h126 Locust  
Briggs Raymond F clk P O h541 University ter  
Briggs Ruth C tchr Reno High Sch r1009 N Virginia  
Brinda Chas pres The Waldorf Inc r219 N Center  
Brine Clesson E (Irene) partsmn Scott Motors h1275 1/2 Arling  
ton av  
Brink Adolph (Ella) h223 E 5th  
Brink Adolph lab h 8 Water  
Brink Fred lab r 8 Water  
Brinkby Martha Mrs h523 1/2 E 6th  
Brinkman Aug (Gladys) meats 340 California av and supt California  
Mkt h842 Lander  
Brinkman Fred J (Mary) h118 West  
Brinsmead Henry R photog 219 W 2d  
Brinsmead Lena R Mrs h131 West  
Brinsmead Robt r131 West  
Bristow Jas (Thelma G) jan Majestic Theatre h425 Elm  
Bristow Jos W (Hannah) lab h657 Morrill av  
Britt Jack r218 Sierra  
Britton John P (Gladys) lab h601 Mill  
Brockbank L T r557 W 6th  
Brockman John A (Iva) photog 129 N Virginia R29 h693 Nevada  
Broderick Jos A (Frances) pntr h639 Surprise Valley rd  
Broderick Kath nurse St Mary's Hosp r667 Chestnut  
Broderick Michl clk h223 Marsh av  
Brodie Margt M h111 N Virginia  
Brodie Marion V r111 N Virginia  
Brodigan Margt slswn J C Penney Co r239 N Virginia  
Brogan Miles E lab h69 Water  
Broili Frank O (Frances) pres Nevada Machy & Elec Co h713 Lake  
Broili Julius C (Eva) sec-treas Nevada Machy & Elec Co h231 Ar-  
letta  
Broili Julius C jr electn r231 Arletta  
Bronn Jos A (Gertrude) h329 Washington  
Bronn Velma I sten First Natl Bank r329 Washington  
Bronson Bernard clk Schramm-Johnson Drug Co r121 E 6th  
Bronson John (Ruth) h538 Roberts  
Bronson Leland r121 E 6th  
Bronson Myron T clk r121 E 6th  
Bronson Wm M (Maude A) wtchmn J C Penney Co h121 E 6th  
Bronx Apartments Mrs D W Allen mgr 320 Hill  
Brookins Lida Mrs r118 West  
Brooks Chas W (Harriett A) (Model Dairy) h331 Moran  
Brooks Ernest asst lecturer U of N  
Brooks Lois r331 Moran  
Broome Fred (Bernice C) driver h236 1/2 Elm  
Brotherton Geo R r150 Ridge  
Brough Pearl clo prsr Natl Clnrs & Dyers r1272 Ridgeway ct  
Brough Timothy O (Pearl) car repr h1272 Ridgeway ct  
Broughton Lesley Mrs bkpr Pittsburg Elec Co r533 N Virginia  
Browder Emma F (wid F A) r1403 Arlington av  
Browder Milton D electn h1403 Arlington av  
Browder Walter F mining r1403 Arlington av  
Browley Thos slsmn r533 N Virginia  
Brown Adna tchr Mount Rose Sch r355 California av

Special Six-Weeks Intensive Courses

*Nevada  
Secretarial School*

Tel. 6525 Reno, Nevada

242 GRANITE STREET  
One Block West from  
Court House



# Calavada Auto Co.

Telephone 3174

4th and University Ave.

Reno, Nevada

70

(1933) R. L. POLK & CO'S

E. C. Lyon Building  
Room 400

Telephone 5702

RENO, NEVADA

## RENO BUSINESS COLLEGE

"The School with the Business Office Atmosphere"

Day and Evening Classes

Courses Fully Accredited

- Brown Agnes clk r118 West  
 Brown Albt G (Emma) h39 W 10th  
 Brown Alice S (wid Chas) h53 S Park  
 Brown Ardis C dep County Auditor r22 W Taylor  
 Brown Boyd F (Pearl) auto mech h1080 Bell  
 Brown Carlton (Cleda D) msngr W U Teleg Co r349 Stewart  
 Brown Chas A r53 S Park  
 Brown Chas A (Mabel) mgr Union Sheep Co h724 Holcomb av  
 Brown Chas L (Anna M) asst prof U of N h455 E 8th  
 Brown Christie G Mrs (Brown Optical Co) r759 N Virginia  
 Brown Clyde G teleg rep atdt Bell Tel Co r528 W 4th  
 Brown Donald r724 Holcomb av  
 Brown Donald C r704 S Virginia  
 Brown Earl (Reta) h224 Vine  
**BROWN EDW D, Genl Supt Sierra Pacific Power Co, h 6 State**  
 Brown Edw R (Simona) printer h837 Ryland  
 Brown Elmer L (Cynthia) clo clnr 743 S Virginia h202 California av  
**BROWN ERNEST S (Edna B) Attorney-at-Law, 217-218 Byington Bldg, 15 W 2d, Tel Reno 7262, h761 West, Tel Reno 3987**  
 Brown Fitz R lab Crescent Crmry r1119½ Wheeler av  
 Brown Frank (Leola) r718 S Center  
 Brown Frank A (Rose) clk h742 Mill  
 Brown Fred J gas sta 361 Sierra h441 W 2d  
 Brown Geo H (Laura C) h704 S Virginia  
 Brown Geo H (Margt) carp h1250 Haskell  
**BROWN GEORGE S (Elizabeth F) (Brown & Belford) h737 Humboldt**  
**BROWN H H MRS (St Frances Hotel) r354 N Virginia**  
 Brown Harlan D driver Westn Cigar Co r345 Stewart  
 Brown Harold N asst prof U of N r Sparks  
 Brown Harrison H (Ellen) auto mech h345 Washoe  
**BROWN HARRY C, D C, PH C, X-Ray Chiropractor, 3-4-5 Hilp Bldg, 129 N Virginia, Tel Reno 4770 (See back cover and page 28)**  
 Brown Hazel usher Majestic Theatre r349 Stewart  
 Brown Henry P (Gertrude) game warden h22 W Taylor  
 Brown Herbt E (Virginia) mining h349 Stewart  
**BROWN HORACE J (Geraldine) Surgeon, Hours 11-12 a m, 2-4 and 7-8 p m, 306 Medico-Dental Bldg, 130 N Virginia, Tel Reno 5591, h530 California Av, Tel Reno 3324**  
 Brown Howard slsmn h432 W 4th  
 Brown Inez G Mrs h925 N Virginia  
 Brown J Lucile nurse r338 California av  
 Brown Jas (Mary) h259 N Virginia  
 Brown Jas E clk r857 N Virginia  
 Brown Jas M clk Conant Bros h320 Moran  
 Brown John H (Julia) driver IXL Lndy r851 Aitken  
 Brown Kathleen (wid F A) h328 Mill  
 Brown Kip auto mech r432 W 4th  
 Brown Lamont R (Anne) drftsmn Sierra Pac Power Co r717 S Virginia  
 Brown Leland (Evelyn) h950 Ryland  
 Brown Lester millwkr F J Pierson r Sparks  
 Brown Lewis A (Gertrude) mgr Brown-Milbery Inc h419 W 5th  
 Brown May E (wid J E) h857 N Virginia  
 Brown-Milbery Inc L A Brown mgr auto electns 322 Sierra  
**BROWN MOTORS INC, T N Brown Pres and Mgr, Packard Motor Cars Sales and Service, 21 E Plaza, Tel Reno 3103**  
 Brown Nathan A optom 223 N Virginia r136 W 2d  
 Brown Optical Co (Mrs C G Brown) 28 E 2d  
 Brown Theo N (Norma) pres-mgr Brown Motors Inc h21 E Plaza  
 Brown Walter A (Emma M) carp h345 Stewart  
 Brown Wesley E formn Sierra Pac Power Co  
**BROWN & BELFORD (George S Brown, John S Belford) Attorneys-at-Law, 315 First National Bank Bldg, 15 E First, Tel Reno 3129**  
**BROWN & ROWSON (Walter Rowson) Lawyers, 106 E 2d, R225**  
 Brownbilt Shoe Store (J L Campbell O B Folk) 205 N Virginia

# Hilp's Drug Store

127 NORTH VIRGINIA

RENO, NEVADA

TEL. 6104

RENO CITY DIRECTORY (1933)

71

Browne Esther M mgr Mapes Apts h111 N Virginia  
Browne Geo A (Bernice) teller First Natl Bank h57 S Park  
Browne Zelda D tel opr Golden Hotel r349 Stewart  
Brownell Earl h955 Nevada  
Browning Edgar E clk r140 E Commercial row  
Browning Edith Mrs pharm Hale's Drug Stores  
Browning Fred (Edith) meat ctr Conant Bros h655 La Rue  
Brownson Frank E formn Sierra Pac Power Co r538 Roberts  
Bruce Danl H (Cornelia) rancher h453 Ridge  
Bruce Fred plmbr r148 West  
Bruce Helen (wid J R) h627 North  
Bruhns Carl clk A T Eveleth Lbr Co r802 E 4th  
Bruhns Chas saw filer A T Eveleth Lbr Co r802 E 4th  
Brundige Alva A (Violet) picture frames 3 N Virginia and (Natonia Apts) h150 Ridge  
Brundige Frank (Peggy) waiter h75 Winter  
Brundige Peggy waiter Ralph Meyers r75 Winter  
Bruner Melvin h643 Lake  
Brunetti Apartments (Jos Brunetti) 822 W 1st  
Brunetti Frank (Nancy) clk Brunetti & Patrone h814 Jones  
Brunetti Jos (Mary) (Brunetti & Patrone) (Brunetti Apts) h820 W 1st  
Brunetti & Patrone (Jos Brunetti Rocco Patrone) gro 252 Lake  
Bruno Jas (Nellie) lab h1032 Ralston  
Brunswick Club (Nick Adams C W Goldman) 227 N Center  
Brussard Evelyn A Mrs sec Geo Springmeyer r429 S Virginia  
Brussard Wm (Evelyn A) travel bureau 19 S Virginia h429 S Virginia  
Bryan Charlotte Mrs h1090 Bell  
Bryan Irene sten r1090 Bell  
Bryant Chas D (Reitta) v-pres-mgr Piggly Wiggly Stores h421 Hill  
Bryant Emma (wid W L) h118 West  
Bryant Leo D (Eliz) supt Nevada Pkg Co h616 E 4th  
Bryant Marian S Mrs h650 Morrill av  
Bryn Margt Mrs clk Crystal Confy r507 Washington  
Bryn Stanley candymkr Crystal Confy r215 N Virginia  
Bryson Bessie sten J C Penney Co r527 Nevada  
**BRYSON GEORGE C, City Police Judge, h322 Vine**  
Bryson John J (Eliz) hat blocker Society Clnrs & Tailors h835 Aitken  
Bryson Lena Mrs (Ambassador Apts) h623 W 2d  
Buchanan Bessie dep County Clk  
Buchanan Freeman M C (Leda) gro 301 E 4th h220 E 7th  
Buck Isabel E (Black & Orange Tea Room) r216 Granite  
Buckley Fred (Mary) miner h769 S Virginia  
Buckman Thos E (Georgia) asst dir Agri Extension Div U of N h 722 Arlington av  
Buckner Ellen beauty opr r746 Mill  
Buckner Margt Mrs h746 Mill  
Budge Marian Mrs r828 Jones  
Buell Arth J (Aubra C) mgr T Carlisle & Co of Nevada h429 S Virginia  
Buell Martha Mrs beauty opr El Cortez Beauty Salon r1631 Wells  
Buerer Wayne h1276 Ridgeway ct  
Bueter Toll A mgr Diamond Soda Wks r1100 E 4th  
Bueter Vera L (wid A W) h1100 E 4th  
Bugby A r358 1/2 N Virginia  
Bugica Jos (Ruth) welder h1021 E 6th  
**BUHLIS RICHARD (Violet) Pres Nevada Mutual Mining Assn and Buhlis-Faye Co r Nevada Hotel**  
**BULASKY JOS, (Ricardo's) Mgr Hotel El Cortez and El Cortez Hotel Coffee Shop**  
**BULASKY SOLOMON, Lawyer, 15 W 2d, R210, r El Cortez Hotel**  
Bull Clovis E (Norah) plmbr h230 Vine  
Bull Helen r230 Vine  
Bull Saml E (Portia) h230 Vine



Catalogs  
of  
Leaders  
in Their  
Lines

—  
READ THE  
ADS IN  
THE

**BUYERS'  
GUIDE**

In the Front  
of this Book

—  
They Are  
Small  
Catalogs  
in  
This Big  
Catalog  
of  
Your City



"SERVICE THAT ENDURES"

## WEST COAST LIFE INSURANCE CO.

Ask for Details of Our "Insured Savings Plan"

LIFE, ACCIDENT AND HEALTH INSURANCE

132 Sierra, Reno, Nev.

Telephone 6261

72

(1933) R. L. POLK & CO'S

WITH A POSTAGE STAMP,  
nor can you cover the  
**You Can't Cover the World**  
BUYING PUBLIC without proper representation in your City Directory

Bullis Girwin A with Bell Tel Co r528 W 4th  
Bulmer Apartments H B Bulmer mgr 203 Ralston  
Bulmer Blythe tchr r128 Ralston  
Bulmer F Bruce (Laura) clk h128 Ralston  
Bulmer Halbert B (Gail B) mgr Bulmer Apts h203 Ralston  
Buncel Lillian bkpr Commercial Hdw Co r17 E 5th  
Bunker Frank (Adpha R) slsmn h33 High  
Bunting Edw R h724½ Lander  
Buol Mary E Mrs asst dir Agri Extension Div U of N r311½ E 6th  
Burbank Mary sten Reno Stock Exchange r135 Mill  
Burch Harry C (Gladys) lab h70 Water  
Burch Leslie (Jean) mach opr Hobart Estate Co h334 E 9th  
Burge Lee M inspr State Div of Plant Industries h240b W Liberty  
Burgess Violet Mrs h437 Church la  
Burgonone John (Josephine) h626 Spokane  
Burhans Cathryn (wid F W) h454 Spokane  
Burke Betty r214 West  
Burke Chas slsmn A Levy & J Zentner Co  
Burke Chas H (Lucy A) h36 Stewart  
Burke Chas H jr (Mary) with Savage & Son h255 College dr  
Burke Frances h36 Stewart  
Burke Frances sten h1022 W 2d  
Burke Frank cook Walter Hansen r335 W 6th  
Burke Frank D garagemn Reno Garage r901 E 2d  
Burke Geo W r36 Stewart  
Burke Johanna Mrs h431 W 4th  
Burke John (Lissa) h324 Stewart  
Burke John D clk r431 W 4th  
**BURKE JOHN J, Pres Ross-Burke Co, h118 West**  
Burke Kenneth J r324 Stewart  
Burke Margt M office sec Reno Chamber of Commerce r322 Vine  
Burke Mary Mrs h429 S Virginia  
Burke Mary E (wid Peter) h322 Vine  
Burke 'N Short Inc C H Short pres H P Herd v-pres men's furngs  
151 N Virginia  
Burke Peter A slsmn r322 Vine  
Burke Raymond clk r322 Vine  
Burke Rigmor r59 Winter  
Burke Thos r8 E Commercial Row  
Burkham Cecil B (Josephine) pres Consolidated Whse Co h643 West  
Burkham Frank A sec-treas Consolidated Whse Co r643 West  
Burkholder Marie maid Parkway Hotel  
Burman Edgar (Grace) h216 E 6th  
Burnasconi Jesse Mrs h809 W 6th  
Burnasconi Loris carp r809 W 6th  
Burnett Edw J plstr r526 Lake  
Burnett Grace sec Thatcher & Woodburn r117 Court  
Burnett Jessie E (Black & Orange Tea Room) r216 Granite  
Burnett Margt Mrs h526 Lake  
Burnham Chemical Co G B Burnham pres A G Hill sec-treas 106 E  
2d R214  
Burnham Geo B pres Burnham Chemical Co r Berkeley Calif  
Burnham's Margt Cottage Candies Mrs M O Peterson mgr 221 N  
Virginia  
Burns Barbara C clk Margt Burnham's Cottage Candies r845 W 7th  
Burns Chas P (Maude L) slsmn h452 Holcomb av  
Burns Claire clk r1022 S Virginia  
Burns Doris sec SPCo r1022 S Virginia  
Burns Elmer J (Leona) swchmn h740 Gordon av  
Burns Helen (wid Jas) h522 W 5th  
Burns Hugh L (Goldie) h36 Rock  
Burns Jean sten r845 W 7th  
Burns Kath sten r845 W 7th  
Burns Leona waiter Ralph Meyers r740 Gordon av  
Burns Lynn J clk r845 W 7th  
Burns Madeline sten r452 Holcomb av  
Burns Merrill (Dorothy) game breeder 903 W 7th



for Economical Transportation



# Durham Chevrolet Co., Inc.

SALES — SERVICE — PARTS

221-227 S. Virginia Telephones Reno 6175, 6176 & 6177

RENO CITY DIRECTORY (1933)

73

Burns Philip M (Eliz) h51 High  
Burns Prilla (wid Eug) h627 Elko av  
**BURNS ROBT E (Eva), Lawyer, 140 N Virginia R300, h723 Mill**  
Burns Robt E mortician r845 W 7th  
Burns Robt J r1022 S Virginia  
Burns Stephen J (Georgia) clk Golden Hotel r617 Cheney  
Burns Wm A (Eliz) h1022 S Virginia  
Burns Wm H (Maud) restrwkr h845 W 7th  
Burnside Bert (Marie) lab h532 Sierra  
Burr Anthony A (Kath) br mgr CIT Corp h542 Lander  
Burriss Edgar h228 E 5th  
Burriss Lulu Mrs drsmkr r132 Court  
Burritt Arth mech Scott Motors  
Burrow E Gordon (Gladys) clk h1233 Ralston  
Burrow Hugh C pharm V F Henry Drug Co r722 Humboldt  
Burrow Jean usher r1233 Ralston  
Burrows John A r1316 Buena Vista av  
**BURROWS JOHN W (Mary M), Lawyer and Patent Attorney, 407-410 Clay-Peters Bldg, 140 N Virginia, Tel Reno 6781, h1316 Buena Vista Av, Tel Reno 21480**  
Burrows Lou Mrs r740 Gordon av  
Burrows Roy A (Lucie) bldg contr 15 Thoma  
Burse Bertha Mrs beauty opr h628 N Virginia  
Burton Jos driver h833 Morrill av.  
Burton Robt E (Ella) lab h rear 452 University av  
Burton Sheldon J r312 S Center  
Burtz Henry J (Shirley M) h354 N Virginia  
**BURTZ S M MRS (St Frances Hotel), r354 N Virginia**  
Burwick John miner r436 Ralston  
Busey Allen A (Belle W) police h444 Cheney  
**BUSEY DOUGLAS A, Lawyer, 153 N Virginia R25, r444 Cheney**  
Bushnell Harry driver Armstrong Wood & Coal Co r340 Lake  
Bussa Frank (Salvina) gas mkr Sierra Pac Power Co h651 Alameda  
Bussa John r651 Alameda av  
Bussa Romona baker Purity French Bakery r651 Alameda av  
Busselle Carlos M (Jennie M) mgr Nevada Music Co h132½ Court  
Busy Bee Cafe (Morris Cantor) 136 E Commercial row  
**BUTCHER JOHN W (Hazel) with Reno Business College, h105 Gardner**  
Butler Apartments Mrs Kath Toohey mgr 545 University av  
Butler Clare (Rachel) driver h820 E 2d  
Butler Douglas A gas sta opr Ever-Ready Tire Service Co r rt 1 bx 162a  
Butler Glenn N (Helen) driver Union Ice Co h616 W 7th  
Butler Jas L (Alice) auto mech h745 Aitken  
Butler John porter h426 Montello av  
Butler Lillian M (wid Paul) h218 Wonder  
Butler Laura E (wid Jack) h645 Mill  
Butler Merritt A (Nellie) slsmn Steinheimer Bros h349 Sierra  
Butler Ward E (Nellie) waiter h429 Evans av  
Butner Elmo M clk SPCo r S Virginia rd  
**BUTTERCUP BRAND OF BUTTER, Manufactured by Crescent Creamery, end of W 3d, Tel Reno 4106**  
Butterfield Lynford C vet surg h651 Elko av  
Buzzard Edw (Helen) h536 N Virginia  
Byars Henry F (Florence E) bldg contr 1040 Gordon av  
Byars Jas N (Mae) carp h543 West  
Byars Lynette clk r543 West  
Byassee John W (Della) pntr h640 W 7th  
Byington Building 15 W 2d  
Byington Dorothy C sten E W Chism r Verdi Highway  
Byington Harry (Margt) clk Sierra Furn Co h327 Pine  
Byington Herbt meat ctr California Mkt r Verdi Highway  
Byington Russell F r126 Gardner  
Byington Theo D (Grace) slsmn Reno Grocer Co h126 Gardner  
Byran Chas E (Eleanor) h501 Sutro  
Byran Eleanor Indywkr Reno Lndy r501 Sutro

Glass of All Kinds—For Every Purpose  
Auto Glass Installed While You Wait

BYRON E. MORRIS

# ALPINE GLASS CO.

Telephone—Reno 7631  
324 East 4th Street, Reno, Nevada

# A. T. Eveleth Lumber Company

OVER FORTY YEARS IN THE LUMBER BUSINESS

802 East 4th Street

LUMBER, MILL WORK

Tel. 4156, Reno, Nev.

74

(1933) R. L. POLK & CO'S

## MACHABEE'S GARAGE

GEORGE HARRINGTON, Proprietor

Goodyear Tires & Tubes  
Flat Rate Repairing

1106 B

Battery Service Station  
VEEDOL SPECIALIZED GREASING

Sparks, Nevada

Auto Accessories  
Oils and Greases

Tel. 601

- Byran Frank R (Winifred) bkpr h254 Vassar  
Byran Wm (Evelyn) brklyr h743 Sutro  
Byrne Geo millwkr White Pine Lbr Distributors  
Byrne Joan r214 West  
Byrne Maude Mrs h104 California av  
Byrne Owen lab h549 Elko av  
Byrne Timothy bellmn Riverside Hotel r214 West  
Byrne Wm (Minnie) h8 E 6th  
Byrnes Edgar (Cora) lab h890 Mill  
Byrnes Fred E meat ctr Reno Meat Co r24 Water  
Byrnes Saml B (Meta) carp h302 Wheeler av  
Byrom Thos r35 W Plaza  
Byron Caroline sten r136 E 8th  
Byron Martha Mrs h136 E 8th  
C I T Corporation A A Burr br mgr loans 15 W 2d R321  
Cabane Emil miner r727 Lander  
Cabane Fannie (wid G B) h727 Lander  
Caccia Frank clk Golden State Bakery  
**CADAGAN E JERRY (Dorothy), Purchasing Agt Sierra Pacific Power Co, h814 Arlington Av**  
Cadagan Nell Mrs clk r711 Evans av  
Cadigan Wm h304 N Virginia  
Cafferata Fred J eng r315 Hill  
Cafferata Gladys tchr B D Billinghamurst Jr High Sch r315 Hill  
Cafferata Harold E (Janet) dentist 15 E 1st R320 h315 Granite  
Cafferata Manuel E (Matilda) real est h315 Hill  
Cafferata Martin h21 Thoma  
Caffery Edw J (Mollie) chauf Wet Wash Lndy h538 N Virginia  
Caffery Frances bkpr Tait's Inc r538 N Virginia  
Caffery Mary slswn J C Penney Co r538 N Virginia  
Caffrey Edgar P (Fern) v-pres Nevada Auto Supp Co h140 Mann  
Caffrey Harriett slswn r70 Washington  
Caffrey Jos A (Grace V) mech h918 W 2d  
Caffrey Wm W (Dorothy) h825 California av  
Caffrey Willis G (Harriet A) elec eng h70 Washington  
Cahill John H (Dorothy) (Sovereign Apts) h100 Court  
Cahill Leonard J r546 S Virginia  
Cahlan Albt W (Marian E) eng h815 University av  
Cain Darrel clk r340 West  
Cain Jas W r142 Elm  
Cain Russell S clk r142 Elm  
Cain Stuart W (Sadie L) clk h142 Elm  
Cain Winfield P (Dixie) signs 135 W 3d h340 West  
Cairnea Alice (wid Edw) r247 Court  
Cairns Jas H mech h1010 W 7th  
Cairns Thos C (Jessica B) h450 Marsh av  
Calanthe Temple No 11 Pythian Sisters 11 N Virginia  
**CALAVADA AUTO CO, H S Doyle Manager, M T Doyle Sales Mgr, 35 E 4th cor University Av, Tel Reno 3174 (See left top lines and page 22)**  
**CALAVADA TIRE CO, Leo W Doyle Mgr, 35 E 4th cor University Av, Tel Reno 3174**  
Caldas Kath emp Nevada Pkg Co r638 Elko av  
Caldwell Roy clk J C Penney Co r746 N Virginia  
Calhoun Belle Mrs h1078 Evans av  
California Apartments Edw Vachina mgr 45 California av  
**CALIFORNIA INSURANCE CO THE, J E Slingerland General Agency Agts, 38 E 1st, Tel Reno 8453 or 21296**  
California Market Harold Imelli mgr 355 N Virginia  
**CALIFORNIA NEWS AGENCY INC, Distributors San Francisco Examiner, Call-Bulletin, Oakland Post Enquirer, Los Angeles Examiner and Hearst Publications, 122 Sierra, Tel Reno 4281 (See page 45)**  
California Western States Life Insurance Co W H Gooden genl agt 153 N Virginia R3-4  
Calkins Glenn W (Jessie) driver h760 Mill

# FIRST NATIONAL BANK

RENO  
NEVADA

All departments conducted under national bank regulations and examined by United States Government officials.

Member of Federal Reserve System

RENO CITY DIRECTORY (1933)

75

Call Harold clk Safeway Stores r Sparks  
Call Harry H (Hattie H) carp h147 E Pueblo  
Call Ivan (Marietta) driver A Levy & J Zentner Co h545 E 6th  
Callahan Geo W wool buyer h760 S Center  
Callahan Jack pharm Hilp's Drug Store  
Callahan Jas T (Lillian) lab h526 Morrill av  
Callahan John auto repr 100 W 1st r328 Stewart  
Callahan John H (Maude) mach h205 Elm  
Callahan Juel h421 Hill  
Callahan Lila h111 N Virginia  
Callahan Roma (wid Cornelius) h1029 Litch ct  
Callahan Thos L lab r526 Morrill av  
Callahan Wm K driver r526 Morrill av  
Calvert Wm R r452 E 8th  
Cameron Apartments Frank Fanning mgr 201 Vine  
Cameron Donald mining h135 W Pueblo  
Cameron Hugh L (Elsa S) carp h1277 Arlington av  
**CAMERON JOHN D (Wanda) (Carter & Cameron Inc) Sec-Treas**  
**Union Building and Loan Assn, h325 W Liberty**  
Cameron John V r325 W Liberty  
Cameron Richd H (Rita) formn Crescent Crmry h218 Keystone av  
**CAMERON WANDA E MRS (Carter & Cameron Inc) r325 W Liberty**  
Camp Anna nurse r435 1/4 Church la  
Camp Chas lab h435 1/4 Church la  
Campbell Chas D (Margt H) stockmn h103 Keystone  
Campbell Chas D jr clk r103 Keystone  
Campbell Eleanor r205 Maple  
**CAMPBELL FRANK, County Assessor, Court House, h325 Maple**  
Campbell Geo clk Schramm-Johnson Drug Co r1415 S Virginia av  
**CAMPBELL GEORGE A (Mercy S) Pres Sierra Pacific Power Co, h442 Flint**  
Campbell Jas L (Meta R) (Brownbilt Shoe Store) h1112 Plumas  
Campbell Jean emp Natl Coal Co r727 Riverside dr  
Campbell Martha Mrs r727 Riverside dr  
Campbell Roy W (Christine) serv mgr Durham Chevrolet Co h1415 S Virginia  
Campbell Vera G nurse r214 West  
Canepa Angelo ydmn Union Ice Co  
Canepa Florence R Mrs h345 W 3d  
Canepa Melio (Paramount Transfer Co) r rt 3 bx 203  
Canfield Dana W (Anne) br mgr Standard Stations h111 Bell  
Canhay Frank r43 W Plaza  
Cann Wm (Jessie E) h629 Jones  
**CANNAN J CLYDE (Catherine) (Cannan's McCullough Drug Co) h403 Roberts, Tel Reno 6436**  
Cannan Rita A prin Mary S Doten Sch r150 Wells  
**CANNAN'S McCULLOUGH DRUG CO (J Clyde Cannan) Pharmacists and Seedsmen, 14 W Commercial Row, Tel Reno 4871 (See back cover and page 32)**  
Cannon Benj D (Angeline) (Master Motor Service) h744 Lander  
Cannon Chas (Marion) meat ctr Conant Bros h125 W Liberty  
Cannon David H (Esther) slsmn National Cash Register Co h145 W Liberty  
Cannon Frank A (May) driver Pearl Upson & Son h627 N Virginia  
Cannon Mary A E (wid M J) h150 Wells av  
Cannon Rita A tchr r150 Wells av  
Cantlion Harry C (Anna) slsmn A Carlisle & Co h917 Plumas  
Canton Nevada Lodge No 1 (IOOF) 133 Sierra  
Cantor Morris (Busy Bee Cafe) r427 Evans  
Cantrell Forrest (Helen) shtmtlwrk J F Pace h639 Gear  
**CANTWELL CHARLES A (Elizabeth G) Attorney-at-Law, 301 First National Bank Bldg, 15 E 1st, Tel Reno 4681, h602 California Av, Tel Reno 4855**  
Cantwell Donald R (Beatrice) printer Nevada Photo Service h968 S Virginia

## DIRECTORY LIBRARIES

We have  
on file  
in our  
Directory  
Library  
which we  
maintain  
at  
The Reno  
Chamber of  
Commerce  
copies of  
Directories  
of the  
principal  
cities  
of the  
United  
States.  
These are  
for your  
convenience

R. L. POLK & CO.  
of California

# HENLEY & SCOTT

L. R. EBY, Manager

## GENERAL AGENTS

ALL LINES OF FIRE AND CASUALTY INSURANCE

108 E. 2nd Street

Tel. Reno 5129

Reno, Nevada

76

(1933) R. L. POLK & CO'S

Deal only with well-known publishers when giving orders for Directory Advertising.  
**READ ALL ORDERS CAREFULLY BEFORE SIGNING.**  
**PAY NO MONEY IN ADVANCE.** All well-known publishers instruct their men to collect nothing prior to publication.

# CAUTION!

## R. L. POLK & COMPANY OF CALIFORNIA, Publishers

Capitani Jos (Josephine) car washer h629 Spokane  
Capitol Detective Agency Roy Geach mgr 111 N Virginia R40  
Cagle Cecil W (Fay) bkpr Lindley & Co  
Caples Byron H (Hazel) phys 130 N Virginia R505 h241 Ridge  
Caples Cecil clk Piggly Wiggly Nevada Co  
Caples Robt C portrait artist 140 N Virginia R406 r1045 Bell  
Caples Virginia Mrs slswn Mabelanne Inc r435 Riverside dr  
Capocasa Nazareno men's furngs 131 E 2d r Sparks  
Caporo Tony (Noreen) driver h532½ Humboldt  
Capren Suzette P h131 Stevenson  
Caprio Anthony R (Theresa) tailor 204 Lake h831 Forrest  
Capurro Deana r1064 Bell  
Capurro Dorothy r1064 Bell  
Capurro Jack (Zeta) h115 E 2d  
Capurro John ditch tndr Sierra Pac Power Co r Verdi  
Capurro Jos (Rose) fitter's hlpr Sierra Pac Power Co h1064 Bell  
Capurro Jos (Matilda) lab h510 Morrill av  
Capurro Loraine r1000 Washington  
Capurro Rose clk r1000 Washington  
Capurro Steve (Angelia) h1000 Washington  
Capurro Tony linoleum lyr Home Furniture  
Capurro Victor (Riverside Garage) r1064 Bell  
Capurro Zeta Mrs mgr Avanzino Apts r115 E 2d  
Caramella Chas lab h74 Keystone  
Caramella Peter plmbr h525½ Forest  
Carano Benj (Emilia) jan h431 Ryland  
Carano Louis J (Mildred) clk SPCo h211 High  
Carano Wm formn G L Siri r431 Ryland  
Carbis Ruth M Mrs bkpr Nevada Welding & Boiler Wks r rt 1 bx 99  
Cardelli Carmelinda Mrs h543 Plumas  
Cardelli Lena U opr WU Teleg Co r120 Arroyo  
Cardinal Ione Mrs h128 Stewart  
Cardinelli Geo (Jean) hod carrier h983 Watt  
Cardinelli Julio lab r124 W Taylor  
Cardinelli Marie (wid Jos) h124 W Taylor  
Cardinelli Silvio (Audrey) hod carrier h959 Watt  
Cardoni Anton nurserymn Eddy Floral Co  
Carhart Kath Mrs nurse r641 St Lawrence av  
Carino Jos mech L Lund Inc h927 Washington  
**CARLISLE A & CO OF NEVADA, A J Buell V-Pres, H B Gorline**  
**Sec, Neva Kleppe Treas, Stationers and Printers, 131 N Virginia,**  
**Tel Reno 4195**  
Carlisle Louis (Mabel) gas sta 539 E 2d  
Carlson Adolph clk r136 W 2d  
Carlson Amel J Indywkr Service Lndy r Sparks  
Carlson Carl H (Rose) h420½ E 7th  
Carlson Chas A jr (Eda L) clk SOCo r544 Roberts  
Carlson Clarence clk r143 Stevenson  
Carlson Dora (wid Chas A) h544 Roberts  
Carlson Elmina Mrs cook h728½ N Virginia  
Carlson Frans A (Ada) h741 W 4th  
Carlson John L (Edith) tchr Reno High Sch h545 Nixon  
Carlson Myrtle Mrs h143 Stevenson  
Carman Caryl r710 Sierra  
Carman Lucille Mrs hrdsr h132 Court  
Carmazzi Adam driver h500 Morrill av  
Carmazzi Tony (Armena) driver h500 Morrill av  
Carmichael Ellen V (wid Niel) h463 Roberts  
Carmody Donald F r1051 Ralston  
Carmody Edw (Nancy D) stmftr h120 Moran  
Carmody Frank (Clara) driver IXL Lndy h434 Washington  
Carmody Mary L clk r434 Washington  
Carmody Robt H shtmtlwkr Angelo De Lucchi h1051 Ralston  
Carmody Robt H jr clk r1051 Ralston  
Carnes Chas R v-pres National Loan & Holding Corp r303 Hill  
Carnes Ernest pntr r207 W 4th  
Carothers Fred clo prsr Wardrobe Clnrs r46 Wells

# RED RIVER LUMBER CO.

QUALITY — MILL WORK A SPECIALTY — SERVICE

"EVERYTHING IN THE BUILDING LINE"

500 Evans

Dial 4137

Reno, Nevada

RENO CITY DIRECTORY (1933)

77

Carpenter Adrie Mrs h53 W 9th  
Carpenter Clayton A r245 University ter  
Carpenter Eliz r245 University ter  
Carpenter Henry (Anna) lab h525 West  
**CARPENTER JAY A (Florence B) Professor of Mining University of Nevada, h245 University Ter**  
Carpenter Lyle (Anna) pres-mgr Interstate Mine & Development Co r53 W 9th  
Carpenter Tula M v-pres Interstate Mine & Development Co r53 W 9th  
Carr Calvin r647 Surprise Valley rd  
Carr Geo A (Grace) dentist 15 E 1st R216 h1023 Plumas  
Carr Marietta nurse St Mary's Hosp h141 Washington  
Carraro Frank (Rosalind) plstr h221 Vine  
Carraro Jos pntr r221 Vine  
Carrell Jas h rear 430 Sutro  
Carrick John G (Eva) linemn Sierra Pac Power Co h15 Pine  
Carrington Carrol C (Ruth) slsmn Reno Merc Co h725 Marsh av  
Carroll Chas D (Thelma) barber A P Nelson h416 Mill  
Carroll Fontella beauty opr r423 Mill  
Carroll Geo r400 E 4th  
Carroll Ione V sten Bell Tel Co r423 Mill  
Carroll Mamie clk r134 Gardner  
Carroll Mary (wid Jas) h423 Mill  
Carroll Richd A confy 44 E 1st h134 Gardner  
Carroll T W eng U of N r619 1/2 Evans av  
Carroll Wm L (Edith) carp h119 E Pueblo  
**CARSON CITY COAL GAS CO, George A Campbell Pres, 21 E 1st, Tel Reno 6121**  
Cartago Benita Mrs r343 California av  
**CARTER CHAS V (Carter & Cameron Inc) r111 Ralston**  
Carter Edw C clk Conant Bros r712 Scott  
Carter Fielding L (Evelyn) bellmn Golden Hotel  
Carter Harry B (Ella) h538 Lake  
Carter Henry (Wilma C) driver h490 Highland av  
**CARTER JESSIE G MRS (Carter & Cameron Inc) h111 Ralston**  
Carter Max M (Sadie) tailor 218 N Center r429 W 2d  
Carter Nick clk Reno Stock Exchange r422 Holcomb  
Carter Thos W (Helen) lab h53 High  
**CARTER & CAMERON INC (J G Carter, J D Cameron, W E Cameron, C V Carter) Insurance, Real Estate, Surety Bonds, 133 Sierra, Tel Reno 3443 (See right top lines and page 38)**  
Cartwright Walter E (Selma) cook h320 Washington  
Carty Geo W (Cleo) electn Nevada Machy & Elec Co h519 Nixon av  
Carvin Edw (Effie) frame mkr A A Brundidge h65 Boyd pl  
Casagrande Mary Mrs h611 Spokane  
Casalet Josephine bkpr French Clnrs & Parisian Dye Wks r511 North  
Casalet Marie (wid J D) h511 North  
Casa Loma Annex Apartments 148 Pickard pl  
Casa Loma Apartments Mrs L B Juniper mgr 145 Ridge  
Case John F (Pace) shtmtlwkr h513 Evans av  
Case Ralph M (Evelyn M) mining h1502 S Virginia  
Case Wm M Rev (Mabel) pastor Federated Ch h16 W 5th  
Caserta Michl (Lena) mgr Rome Monumental Wks h235 E 4th  
Casey Aeneas (Amelia) serv sta opr h1029 E 5th  
Casey Amelia bkpr IXL Lndy r1029 E 5th  
Casey Edw W (Agnes) slsmn Nevada Auto Supp Co h1106 Strand pl  
**CASEY J B SAW MILL, J B Casey Mgr, W 7th, PO Box 1059**  
Casey Patk lab r143 Winter  
Casey Ralph S (Lorraine C) slsmn A Levy & J Zentner Co h1032 Ryland  
Casey Thos R (Ann) lbrmn h247 E Liberty  
Casey Vincent J clk Conant Bros r247 E Liberty  
Cashill Thos F with Marpat Auto Camp r1400 E 4th

# SAVAGE

# &

# SON

## Refrigeration

SERVICE

PLUMBING  
SERVICE

HEATING  
SERVICE

TEL.

7

3

6

2

RENO

# OSEN MOTOR SALES CO., Inc.

Dodge Brothers and Plymouth Motor Vehicles and Dodge Brothers Trucks  
GOULD BATTERIES — HOME APPLIANCES — GENERAL ELECTRIC REFRIGERATORS AND STOVES  
600 S. Virginia Street Telephone 4101

78

(1933) R. L. POLK & CO'S

**E. R.  
SIMMS**

**REAL  
ESTATE**

**GENERAL  
INSURANCE**

**RENTALS**

**MORTGAGES**

**NOTARY  
PUBLIC**

**215 12th**

**TEL.  
SPARKS**

**451**

**SPARKS**

Cashill Wm J (Marpat Auto Camp) h1400 E 4th  
Cassinella Edw S (Gertrude) blksmth Reno Blacksmith Shop h333 E 9th  
Casino Club 122 E Douglas al  
Casino Grill (Jerry Ponzia Saml Bobolakis Peter Karvellas) 124 E Commercial row  
Cassady Oliver S (Elena) auto repr 100 Winter h655 S Virginia  
Cassanelli John (Olivia) h242 Stewart  
Casselli Camile Mrs h145½ Mill  
Cassidy Andw lab r610 Spokane  
Cassidy Fred meat ctr h1015 Bell  
Cassidy Geo meat ctr Humphrey Supply Co  
Cassidy Isabel Mrs waiter Grand Cafe r1015 Bell  
Cassinelli Albt lab r1039 Watt  
Cassinelli Bert J lab h134 W Taylor  
Cassinelli Ernest r1039 Watt  
Cassinelli John trucker SPCo h1039 Watt  
Cassinelli Mary clk F W Woolworth Co r905 Surprise Valley rd  
Cassinelli Theresa Mrs h345 W 3d  
Cassinelli Victor (Mary) landscape gdnr h1054 Watt  
Castello Lido (Betty) slsmn h518 W 2d  
Castleman Alf B (Evie I) mgr Sears Roebuck & Co h118 West  
Castles Harry J (Anna) lab h135 Ridge  
Castleton Apartments (Mrs Blanche M Dilley) 117 Stevenson  
Caswell Coffee Co J T Boyle agt 359 University av  
Cates Ann Mrs beauty shop 21 S Virginia h620 Manor dr  
Cathey Carl L (Pauline) (Hall & Cathey) h728 Plumas  
**CATON ALBERT J (Charlotte M), Pres-Mgr Reno Press Brick Co, Pres Reno Chamber of Commerce, h227 Clay**  
Catrone Geo O (Cora) h11½ Winter  
Caughlin Albt G (Effie) chf dep County Clk h154 Mill  
Caughlin Edw clk r154 Mill  
Caughlin Norman dep County Assessor r154 Mill  
Cautier Wm W maint mech Shell Oil Co r427 Evans av  
Cavakis Louis (Carmela) eng h1129 E 4th  
Cavakis Nick (Olympia Cafe) r8 E Commercial row  
Cavana Verne J (Bertha) carp h135½ Mill  
Cavanaugh Fred J (Anna) h329 S Center  
Cavanaugh Morris (Lottie) miner h330 W 6th  
Cavaney Jas A (Lillie M) lab h430 Spokane  
Caviglia Jas (Maria) lab h1227 E 5th  
Cawley Gilbert (Louisa) jan h453 Nevada  
Ceander Anton P (Tecla) shtmtlwkr h345 Moran  
Ceander Ellis r345 Moran  
Ceccarelli Pietro (Nina) farmer h518 North  
Cedars The Jean Rovetti mgr restr 1585 S Virginia  
Celoni Steven lab Sierra Pac Power Co r Verdi  
Central Auto Camp H P McCord mgr 845 E 4th  
Central Hotel Jimmy Cox mgr 226 N Center  
**CENTRAL TAXI (Emil Bofinger) Open Day and Night, 222 N Center, Tel Reno 4181**  
Ceresola Domenico (Maria) jan h347 W 5th  
Cerfoglio Antonio lab h131½ E Plaza  
Cerrita Camille L r600 Alameda av  
Cerrita John P (Sarah) metalurgist h600 Alameda av  
Cerveri Antonio lab h19 S Park  
Cerveri John h353½ Wheeler av  
Cerveri Theresa (wid Alazar) h337 Wheeler av  
Cesmat Ernest H clk Nevada Pkg Co r810 University av  
Cessna Cora r929 Willow  
Cessna Curtis (Marian) h929 Willow  
Cetron Geo O (Cora) lab Nevada Pkg Co r11½ Winter  
Chadwick A Mrs nurse St Mary's Hosp 910 Holcomb  
Chadwick Earl H auto mech h220 Ralston  
Chadwick Jas slsmn J C Penney Co h315 Clay  
Chalfonte Apartments Mrs A E Oakes mgr 145 W 3d  
**CHAMBER OF COMMERCE, See Reno Chamber of Commerce**

**Haffrath Studio**"INDIVIDUALITY IN  
PORTRAITURE"

Telephone 3532

33 West 2nd

Reno, Nevada

RENO CITY DIRECTORY (1933)

79

Champagne Arth W bkpr W I Mitchell Co r Sparks  
 Champagne Leonard H servicemn A A Blackmer Tire Co r Sparks  
 Chan Henry mgr National Dollar Stores h454 Granite  
 Chancelor Roy clk r641 Jones  
 Chandler Geo C (LaVerne) mech Calavada Auto Co) h829 Morrill  
 Chandler Roscoe P dentist 139 N Virginia R1 h435 Roberts  
 Chandler Ruby L clk PO r435 Roberts  
 Chaney O E mining r349 Sierra  
 Chanslor Hubert F garagemn Three A Garage r Anderson Hotel  
 Chaplain Rose Mrs r651 Eureka av  
 Chapman B L formn Pacific Greyhound Lines r72 High  
 Chapman Delilah S Mrs r340 Sierra  
 Chapman Edwin E r370 Mount Rose  
 Chapman Frank T (Cecil) h1395 N Virginia  
 Chapman Geo D lab r129 Cheney  
 Chapman Ida r26½ W 2d  
 Chapman Jas M (Helen) barber 809 E 4th h760 Alameda av  
 Chapman Wm B (Julia) h129 Cheney  
**CHAPPELLE BENJ F (Frances A W) Professor Modern Languages**  
**University of Nevada, h576 Ridge**  
 Charlton Bertha (wid Oliver) h514 Sinclair  
 Charvos Chas lab r221 W 4th  
 Charvos Louis lab h221 W 4th  
 Chase Albt C (Julia) plmbr h120 Ryland  
 Chase Benj S (Winnifred) acct h820½ Nixon av  
 Chase Carrie (wid M J) h417 W 2d  
 Chase Ione M Mrs sec American Red Cross h649 S Virginia  
 Chatfield Chas M asst Washoe County Library r621 Washington  
 Chatfield Ida M (wid C M) h621 Washington  
 Chavs Tony h603 Eureka av  
 Cheatham Annie S (wid T R) h728 S Virginia  
 Check Insurance Co R S Weintraub mgr 118 W 2d R23  
 Chegwiddden Russell J (Kath) meat ctr h445 W 3d  
 Chegwiddden Thos W G r136 W 2d  
 Chekese Patsy clk h1021 Haskell  
 Cheney Building 139 N Virginia  
**CHENEY E W (Mabel) Pres Nevada Agency & Trust Co, Attorney-**  
**at-Law, Cheney Building, 139 N Virginia, Tel Reno 3195, h248**  
**Granite, Tel Reno 8303**  
 Cheney Mabel pres Mabelanne Inc r401 Moran  
 Cheney Werlen F (Halcie) observer U S Weather Bureau h127  
 Ridge  
 Chequiddden Thos eng E W Chism r Senator Hotel  
 Chester Geo H (Lottie E) h230 E 6th  
 Chesnutt Evilo chiropractor 129 N Virginia R24 r425 Elm  
**CHEVROLET AUTOMOBILES, Durham Chevrolet Co Inc Distribu-**  
**tors, 221-27 S Virginia, Tels Reno 6175, 6176, and 6177**  
 Chew Kee Co oriental gds 129 E 1st  
 Chiatovich Danl clk r110 Washington  
 Chiatovich Sophie Mrs gro 146 Washington h110 do  
 Chickese Jas (Sophie) (Black Cat Cafe) h202 Caliente  
 Chickese Teresa clk Mrs Mary D'Almada r202 Caliente  
**CHIEF OF POLICE, J M Kirkley, City Hall, Tel Reno 4141**  
 Childs Harry A (Clara) porter Overland Hotel h1116 E 6th  
 Chinese Joss House 250 E 1st  
 Chinese Nationalist Party 140 West  
 Chironister Grace M Mrs h73 High  
 Chisa Fred (Julia) lab h454½ Moran  
 Chism Edw W (Clara) ice cream mfr 245 West h575 Ridge  
 Chism Evelyn Mrs r753 E 6th  
 Chism Gardner L (Angus) clk Crescent Crmry r1400 W 2d  
 Chism Harold F lab Crescent Crmry r1137 W 2d  
 Chism John r316 Belmont rd  
**CHISM JOHN (Choice) Prop Crescent Creamery, h1137 W 2d**  
 Chism Mary E (wid Harry) asst Washoe County Library h316 Bel-  
 mont rd

County Road, Sparks Highway

Tel Sparks 2492

Res. Reno 4590

**STARR ROCK & SAND CO. INC.**  
**ROCK & SAND**  
**READY MIXED CONCRETE**

ASSOCIATED GASOLINE — "More Miles to the Gallon"

DAY and NIGHT  
SERVICE

# LIBERTY GARAGE

LIVE and DEAD  
STORAGE

J. J. KERNAN, Prop.  
RENO

232 Lake Street

Tel. Reno 3972

80

(1933) R. L. POLK & CO'S

**NAMES APPEARING in LARGE TYPE in this Directory represent the ENERGY and PUSH of the CITY. Patronize them—they ACCOMPLISH the WONDERS here and make the CITY what it is.**

Chrisman Etta F (wid John H) h157 Mill  
Christen David G (Blanche) asst land comnr h574 St Lawrence av  
Christensen Andw (Margt) servmn Sierra Pac Power Co h236e W  
Liberty  
Christensen Anna C Mrs r421 Hill  
Christensen Chris A buttermkr Crescent Crmry h1256 Sierra  
Christensen Hans (Etta S) waiter h513 University av  
Christensen Hans P h1272 Sierra  
Christensen Howard gas sta opr Jas Lyons r513 University av  
Christensen Ingvard (Oda) h1311 Terrace dr  
Christensen Jas h1256 Sierra  
Christensen Marie clk F W Woolworth Co r Sparks  
Christensen Myron S (Nell) h144 Moran  
Christensen Paul auto repr 28 W 6th  
Christensen Roy J (Bessie F) driver h1233 Bon Rea way  
Christenson Earl mining r204 Ryland  
Christenson Peter (Louise) slsmn Reno Merc Co h204 Ryland  
Christian Science Committee on Publication 125 N Center R207  
Christian Science Reading Room 210 Granite  
Christian Wm (Mary) h341 Belmont rd  
Christiansen Ray C whsmn A Levy & J Zentner Co r Sparks  
Christiansen Wm clk SPCo r Sparks  
Christiansen Wm F (Eva) h216 State  
Christinsen Eva Mrs h417 Grand Canyon blvd  
Christy Calvin M (Mary) h560 University av  
Christy Wm T cook r560 University av  
Chubbuck Wm E (Lola) power house opr Sierra Pac Power Co r  
Verdi  
Chun Lee See Mrs (Mandarin Cafe) h219 Lake  
Church Chas (Violet) h429 Evans av  
**CHURCH JAMES E JR, Professor of the Classics, University of Ne-  
vada, h358 Washington**  
Church Mary A beauty opr Lorraine Clair Shop r221 Sierra  
Church of Jesus Christ of Latter Day Saints 686 Sierra  
Church of the Nazarene Rev Andw Downing pastor 337 E 8th  
Church Violet Indwkr IXL Lndy r429 Evans av  
Churchill Herbt H (Carrie) gro 237 Sierra h102 Vine  
Churchill Roy O (Mildred) fruits 20 W Commercial row h98 Winter  
Ciofoni Frank (Mary) lab Lindley & Co r628 Canal  
City Bakery and Restaurant (Paul Ketta) 26 E Commercial row  
**CITY DIRECTORY, R L Polk & Co of California, Publishers, 604  
Mission, San Francisco**  
**CITY GOVERNMENT, See Reno City Government**  
**CITY HALL, 45 E 1st cor Center**  
City Sheet Metal Works P L Ferguson mgr 232 West  
City Transfer Co A E Eckoff mgr 135 E Commercial row  
City Vulcanizing Works E L Medros mgr 15 E 4th  
Clack Geo S (Mary) mining h901 Humboldt  
Cladianos Building 118 W 2d  
Cladianos Peter (Antonia) h737 W 5th  
Clampitt Bernard M (Mabel) slsmn h71½ Vine  
Clancy Danl C miner r654 Vine  
Clancy Donald F (Reta) slsmn h619 W 1st  
Claresse Mary tchr Mary S Doten Sch h747 West 7th  
Clark Allen slsmn h215 West  
Clark Alpha R Mrs artist h692 West  
Clark Bert V servmn Sierra Pac Power Co r Sparks  
Clark Blanche M clk First Natl Bank r720 Lake  
Clark Chas B (Emma) h720 Lake  
Clark Chas W chauff Central Taxi r427 Evans av  
Clark Clarence H clk r605 University ter  
Clark David (Edith) ftr Sierra Pac Power Co h647 W 10th  
Clark Fred W (Della) auto mech h927 Haskell  
Clark Geo L gasmkr r631 Sinclair  
Clark Gladys N r605 University ter  
Clark Harley F (Doris) pntr h314 State



**ROSS-BURKE COMPANY — Morticians****CORNER FOURTH AND SIERRA STREETS****TELEPHONE 4154****RENO, NEVADA**

RENO CITY DIRECTORY (1933)

81

Clark Helena L sten State Highway Dept r211 Sinclair  
 Clark Jack S (Marguerite) (Nevada Sporting Goods Co) h644 Gordon av  
 Clark Jas B cook r1002 E 4th  
 Clark Jas D (Alma C) clk h436 Ralston  
 Clark Jas H r436 Ralston  
 Clark Jane M (wid T W) h1050 Evans av  
 Clark John P (Alpha R) welder h692 West  
 Clark Jos H lab h808 Alameda av  
 Clark Kath Mrs r647 W 10th  
 Clark Kathryn tchr Orvis Ring Sch r720 Lake  
 Clark Lyman N (Jessie) editorial staff Nevada Journal Co h44 W 8th  
 Clark Mary E sten H J Brown h33 Winter  
 Clark May clk First Natl Bank r720 Lake  
 Clark Robt M (Fern) gasmkr h631 Sinclair  
 Clark Theo W clk Railway Exp Agcy r1050 Evans av  
 Clark Wallace M mech r605 University ter  
**CLARK WALTER E, President University of Nevada, h University Campus**  
 Clark Walter G dir and cons eng Western Empire Gold Mines  
 Clark Wm (Vera) pntr h118 Elm  
 Clark Zoe M (wid F E) h543 W 6th  
**CLARKE FRANK N (Marie M), Sec Reno Press Brick Co, r Rt 1 Bx 176**  
 Clarke Henry S (Ethel) brklyr h468 E 7th  
**CLARKE JOHN ROBB (Moss M), Attorney-at-Law and Manager Retailer's Credit Association, 204 to 208 Clay-Peters Bldg, 140 N Virginia, Tel 5134, h25 Bret Harte Av**  
 Clarke Marie E bkpr First Natl Bank  
 Clarke R M (Fern) gas plant opr Sierra Pac Power Co r631 Sinclair  
 Clary Dallas J (Irene) clk h410 W Pueblo  
 Clausen Edna T sten r451 Hill  
 Clausen Gladys A sten r451 Hill  
 Clausen Mary (wid H C) h451 Hill  
 Clawson Edw A (Daisy O) miner h929 E 4th  
 Claxton Jas (Juanita) lab h226½ Bell  
 Clay Emma (wid Edwin) h812 Evans av  
 Clay Norman W sta atdt Wm Clay r812 Evans av  
 Clay-Peters Building 140 N Virginia  
 Clay Robt asst Experimental Farm U of N r16 Burns  
 Clay Wm C gas sta 1000 S Virginia r812 Evans av  
 Claybrook Herman C Rev (Georgia) pastor African Methodist Episcopal Ch h625 Canal  
 Clays Mark H slsmn h131½ West  
 Clayton Smiley (Ruby) porter Scott Motors r454 Quincy  
 Cleary E J pres E J Cleary Inc r1919 Plumas  
 Cleary E J Inc E J Cleary pres gas sta 356-60 Sierra  
 Clegg Roger (Mabel) h129 Wells av  
 Clements Fred L (Victoria) lab h1032½ E 8th  
 Clemons Jay H (Maude B) field asst Equitable Life Assurance Society of the U S h804 Nixon av  
 Cleveland Grover (Charlotte) mech Liberty Garage h519 E 2d  
 Clifford Lucy (wid O J) h339 Ralston  
 Clifford Oscar S slsmn r339 Ralston  
 Clinch Glen W sec-treas White Pine Lbr Distributors r101 Keystone  
 Clinch Wm J slsmn h101 Keystone  
 Cline Louis E (Nellie) instr U of N h693 Chestnut  
 Cline Margt sten r693 Chestnut  
 Clinedinst Jos B (Lillian B) mining h627 W 9th  
 Clinical Laboratory Laurence Parsons dir 130 N Virginia R208  
 Clock Frank E jr (Frances) instr reprmn Bell Tel Co h1059 Haskell  
 Close Henry F (Ethel W) cond h1230 Forest  
 Clough Helen Mrs h118 West  
**CLOVER VALLEY LUMBER CO, Ralph H Lyreman Mgr, Lumber and Millwork, 401 E 6th, Tel Reno 3197 (See page 40)**  
 Clow Grace h1110 W 7th

# SPARKS FUEL CO. INC.

KREHMKE  
&  
SHELLEY  
Props.

COAL  
AND  
WOOD

Agents for  
Utah and  
Rock Springs

COAL

1136-B  
SPARKS  
NEVADA

Phones

681

2283

# UNIVERSITY of NEVADA

Standard Courses in Arts and Science, Mining, Mechanical, Electrical and Civil  
RENO Engineering, Education, Agriculture, Home Economics NEVADA

82

(1933) R. L. POLK & CO'S

## SCOTT MOTORS

Ltd.

State

Distributors

BUICK

CADILLAC

LA SALLE

OLDSMOBILE

PONTIAC

GMC TRUCKS

EXIDE

BATTERIES

GENERAL

TIRES

HYVIS OIL

Used Cars

Repairs

Towing

Painting

Body Work

S. Virginia  
at Ryland

Tel. 4126

RENO

Club Apartments J E Bevis mgr 934 S Virginia  
Club Taxi Jos Mendoza mgr 4 W Commercial row  
Clyde Violet sten H H Atkinson r621 N Virginia  
Coalwell Fredk B r930 Evans av  
Coalwell H Eldred mach r930 Evans av  
Coalwell Herbt E (Minnie) h930 Eavns av  
Coalwell Wilbur V mach r930 Evans av  
Coalwell Wm millmn h1343 ½ E 5th  
Coates Audrey clk Conant Bros r Sparks  
Coats Alfd T (Mabel F) pntr h527 Bell  
Cobb Beatrice H r401 Flint

**COBB ELMER G (Beatrice), Regional Agent The Travelers Insurance Co, 2 Masonic Temple, 11 N Virginia, Tel Reno 4111, h401 Flint, Tel Reno 3636**

Cobb W Everett (Nellie) slsmn Reno Sporting Goods Co h522 Lander

Cobb W Everett jr slsmn r522 Lander

Cochran Elmer lab h526 Humboldt

Cochran Frank B (Anna) pres-mgr Air Service Co h701 Marsh av

Cochran Kath Mrs r526 Humboldt

Cochran Marion B statistician Brackings Advertising Agency r237 Mill

Cochran Minnie Mrs r526 Humboldt

Cochran Ray J (Margt E) slsmn h920 Gordon av

Cochrane Claude T (Grace) dentist 129 N Virginia R21 h99 Washoe

Cochrane John J h705 Roberts

Codd Helen T Mrs clk U of N h788 West

Codega Aug (Esther) lab h495 Sage

Codega Clemente (Victoria) lab h1504 E 6th

Codega Esther lndywkr IXL Lndy r495 Sage

Codega Louis lab r495 Sage

Codega Manuel millwkr h1516 E 6th

Cody Mary J Mrs nurse r507 W 6th

Coe Addie O Mrs r136 Vesta

Coffin Chas A (Cora H) dentist 228 N Virginia h337 Elm

Coffin Edw B (Celia) h231 W 5th

Coffin Evelyn r337 Elm

Coffin Nelson (Mary) h146 Mill

Coffin Wm W r231 W 5th

Coffman Dorothy dispursing officer U S Vet Bureau h315 ½ Granite

Coffman Harry (Mollie) h119 Bell

Coffrey Edgar P clk Nevada Auto Supp Co r140 Mann

Cohan Blair publ r770 California av

Cohen Bertha S sec Felice Cohn h118 West

Cohen Morris (Mollie) gas sta 1301 E 4th h1319 do

Cohen Suzanna h400 Belmont rd

**COHN FELICE MISS, Attorney-at-Law, 34-35 C W Mapes Bldg, 111 N Virginia, Tel Reno 8441, h118 West, Tel Reno 3181**

Cohn Henry J clk L J Cohn

**COHN LOUIS J (Eliz C), Land Atty, 140 N Virginia R203, h33 W Liberty**

Cokefair Victor E inspr Food & Drug Laboratory U of N r461 Sierra

Colbrandt Cigar Co Inc Mrs M E Colbrandt pres 123 N Virginia

Colbrandt May E Mrs pres Colbrandt Cigar Co h315 Granite

Colby Burton E (Sarah) lab h35 Rock

Colby Thos r8 E Commercial row

Colclasure Thelma clk r852 S Virginia

Cole Ernest N (Leila V) h Verdi rd nr Vine

Cole Eva F (wid J A) h648 Lander

Cole Geo A (Beatrice) h654 Vine

Cole John H (Margt) printer h36 Winter

Cole Virginia L slswn J C Penney Co r648 Lander

Cole Walter E clk h36 Winter

Coleman Ethel Mrs h925 Arlington av

Coleman Eug lab r226 Bell

Coles Charlotte Mrs cook 219 Court

# WASHOE WOOD AND COAL YARD

ALL KINDS OF WOOD AND COAL

H. C. MADSEN, Proprietor

328 E. Sixth

RENO, NEVADA

Tel. Reno 3322

RENO CITY DIRECTORY (1933)

83

Coles Gilbert I J (Charlotte) butler 219 Court  
Collen Wm lab r802 W 2d  
Collet Annie G Mrs sec-treas Nevada Auto Supply Co r508 E 6th  
Collett Cyril C (Abbie) clk h30 Caliente  
Collett Ford (Ann) slsmn h508 E 6th  
Collier Chas H mgr Collier Tractor & Equip Co h934 S Virginia  
Collier Tractor & Equipment Co C H Collier mgr 502 E 4th  
Collier Wm J h rear 411 W 4th  
Collins Cath Mrs h706 Holcomb av  
Collins Frank W (Anna) pawnbroker 252 N Virginia h336 Ralston  
Collins Fred J clk r429 Nevada  
Collins Georgene nurse h330 Maple  
Collins Jack clk h115 E 2d  
Collins Jas R (Jennie) carp h128 Vesta  
Collins Mildred clk r706 Holcomb av  
Collins Nye (Retta) auto repr 128 Lake h730 Sierra  
**COLLINS RAYMOND H (Josephine), Mgr Red River Lumber Co, h 429 Nevada**  
Collison Jos H h543 Humboldt  
Colombo Grill (Philip Curti) 244-6 Lake  
Colombo Hotel (Philip Curti) 244-6 Lake  
**COLONIAL APARTMENTS, Geo T Crosby Mgr, 118 West cor W 1st, Tel Reno 3181**  
Colozio Gottardi (Louise) ditch tender h118 Caliente  
Colquhoun Vernon (Ada) pressmn h434 Moran  
Colquhoun Wm C (Marjorie) meat ctr h1065 Haskell  
Colville Dayton slsmn St Pierre's Bootery r214 West  
Combs Tilden J (Laura) meter tester Sierra Pac Power Co h253 E Taylor  
Comer Geo W (Matilda G) chiro 571 California av  
Comer Matilda G Mrs chiro 571 California av  
Comer Robt B r571 California av  
Comer Wilbur C r571 California av  
Comissa Frank pantrymn St Mary's Hosp  
Comissa Vincent pantrymn St Mary's Hosp  
Commercial Club 28 W Commercial row  
Commercial Hardware Co (J E Horgan) 24 W Commercial row  
Commercial Hotel Dominga Turrillas mgr 209 N Center  
Compagnoni Amelio r319 Ryland  
Compagnoni Attilio clk r319 Ryland  
Compagnoni Guido V (Marietta) meat ctr Piggly Wiggly h12 Taylor  
Compagnoni Jos (Victoria) lab h319 Ryland  
Compston Elsie nurse St Mary's Hosp  
Compton Earl E (Gertrude M) (Compton's) h329 W Taylor  
Compton Gertrude M Mrs (Compton's 329 W Taylor  
Compton's (E E and Gertrude M) books 130 N Virginia R6  
Conant Bros Inc W W Conant pres R W Conant v-pres F A Conant sec-treas gro 120 W Commercial row 143 N Virginia and 20 W Liberty  
Conant Frank A (Myrtle) sec-treas Conant Bros h1034 Haskell av  
Conant Robt W (Edna) v-pres Conant Bros h516 Ryland  
Conant Warren W (Cora) pres Conant Bros h530 Gordon av  
Condon Frances W Mrs sten U of N r900 Sierra  
Condos Paul (Ellen) (Sierra Furniture Co) h518 Sierra  
Conedera Mark (Maggie) lab h1150 E 5th  
Congdon Walter (Florence R) electn h440 Morrill av  
Conklin Bessie Mrs r412 Sinclair  
Conlan Frank M (Nettie) elev opr h63 High  
Conlan Gladys (wid Frank) h220 Vine  
Conley Charlotte H hskpr 522 California av  
Conley Frank E (Doris) slsmn h614 W 5th  
Conly Walter A (Bessie H) lab h724 Lander  
Connell Helen sten Nevada Agcy & Trust Co  
Connell Mary A (wid S D) h142 W 5th  
Connella Jas W mining r136 W 2d  
Connelly Bruce (Bertha) slsmn h147 Ralston

**Radio**  
**H. F. Saviers & Son**  
**REFRIGERATORS**  
— WESTINGHOUSE —  
42-44 W. 2d  
Tel. Reno 4148

**SIERRA BEER . . . Tastes Fine in Warm or Cool Weather**  
**RENO BREWING CO., Inc.**

990 East 4th

RENO, NEVADA

Telephone 5341

84

(1933) R. L. POLK & CO'S

**Advertising  
the City  
Beyond  
Its Gates**

**COPIES  
of this  
DIRECTORY  
are  
available  
in  
DIRECTORY  
LIBRARIES  
in Cities  
all over  
the  
Country**

**THE CITY  
DIRECTORY  
IS A  
CATALOG  
OF  
YOUR CITY**

Connor Mattie S h505 University av  
 Connor Wm E (Myrtle) police RPD h642 St Lawrence av  
 Connors Edw J busmn Hotel El Cortez Coffee Shop r448 Lake  
 Connors Kath nurse h100 Court  
 Conover Earl (Grace) driver Pearl Upson & Son r668 Quincy  
 Conover Louis E (Grace M) driver h668 Quincy  
 Conradt Edw (Florence) carp h842 Sierra  
 Conroy Peter M (Lula B) lab h642 Spokane  
**CONSOLIDATED WAREHOUSE CO, C B Burkham Pres, F A Burkham Sec-Treas, R H Parker Asst Mgr, 310 E Plaza nr Evans Av, Tel Reno 4159**  
 Constance David clk r1032 E 8th  
 Constance John r1032 E 8th  
 Constance Lillian Mrs h1032 E 8th  
 Conton Demetrius A (Helen) barber h545 Mill  
 Conway Doris assoc genl sec YWCA r425 E Taylor  
 Conway Ida Mrs hsekpr 1024 Plumas  
 Conway Mary E (wid P J) h425 E Taylor  
 Conyers Benj H (Bessie) carp h374 Arroya  
 Conyers Willard A lab r374 Arroyo  
 Coogan Harry P h125 W 2d  
 Cook Ida Mrs h226 W Commercial row  
 Cook J Wesley (Elenora) gro 236 California av h240 do  
 Cooke H Richd jr r421 Court  
 Cooke Herman R (Annie) (Cooke & Stoddard) h421 Court  
**COOKE & STODDARD (H R Cooke R W Stoddard), Lawyers, 15 E 1st, R306**  
 Cooley Addison (Alma) cond h543 Humboldt  
 Cooley Alma Mrs mgr Cooley Apts r543 Humboldt  
 Cooley Apartments Mrs Alma Cooley mgr 543 Humboldt  
 Coon Albt B (Arcelia M) musician h523 N Virginia  
 Cooney Laura slswn J C Penney Co r218 Sierra  
 Cooper Clara R Mrs mgr The Grey Shop h577 St Lawrence av  
 Cooper Clum clk Western Cigar Co r Plum Ranch  
 Cooper Dorothy M r333 Flint  
 Cooper Edgar J dep collr U S Internal Revenue r214 West  
 Cooper Edw lab h810 W 7th  
 Cooper Flo Mrs r1110 Plumas  
 Cooper John A (Joyce A) h333 Flint  
 Cooper Leland S slsmn Shell Oil Co h1110 Plumas  
 Cooper Margt dep County Clk r139 Caliente  
 Cooper Roy (Alice) h203 Wonder  
 Cooper S Hiney (Mamie) mgr Reno Florists h705 Sierra  
 Copeland Geo H (Daisy) eng h883 Chestnut  
 Copper Geo L (Charlott) clk h911 Bell  
 Coppin Harry (Lottie G) dist creditmn SOCo h1341 N Virginia  
 Coppin Jas M (Western Milk Depot) r146 Arroyo  
 Copren Suzette P mgr Nevada Hotel h26 E 2d  
 Corbett Bessie Mrs h923 W 1st  
 Corbett Kenneth clk r923 W 1st  
 Corbett Walter H (Lillian I) blksmith 338 East h709 North  
 Corbin Geo E (Beryl) h457 E 6th  
 Corbin Lucy (wid H E) h128 Viola  
 Cordano Angelo (Anna) lab h1007 W Commercial row  
 Cordano John lab r1007 W Commercial row  
 Cordano Jos lab r1007 W Commercial row  
 Cordill Wm H (Ona W) pntr h354 Chestnut pl  
 Cordone Anita nurse r633 University ter  
 Cordseen Emma B Mrs mgr Virginia Hotel r240 N Virginia  
 Cordseen Peter (Emma) carp h240 N Virginia  
 Corecco Ercole (Alma) h301 Claremont  
 Corecco Mary clk r301 Claremont  
 Corecco Steven G (Celestina) water inspr Sierra Pac Power Co h230 Cheney  
 Corecco Wm J mech Sierra Pac Power Co r230 Cheney

**CARTER & CAMERON, INC.****Insurance****Real Estate****Surety Bonds****133 Sierra Street****RENO, NEVADA****Tel. 3443**

RENO CITY DIRECTORY (1933)

85

**CORICA JAMES V (Helen) Underwriter, Henley & Scott Genl Agents, h744 S Center**

Corle Fred B (Nellie M) lino opr h66 Wells av  
 Cornberger Chas L (Geneve) bellmn Golden Hotel h62 S Park  
 Corporation Co of Nevada Albt Hilliard rep 15 W 2d R308  
 Corrigan Luke (Bertha) plstr h92 Burns  
 Corris Caesar (Kate) h912 Evans av  
 Corris Wm E (Jessie E) music tchr h501 Imperial blvd  
 Corsiglia Frank F (Helen) cigars 142 N Virginia h619 Evans av  
 Cortesi Aug (Inez) h100 Cheney  
 Cortez Inez Mrs h427 Toano  
 Cortopassi Wm (Evelyn) auto mech h115 E 2d  
 Costa Manuel (Alice) driver h460 Laurel  
 Costanzo Racco A emp Hotel El Cortez Coffee Shop r236½ Stewart  
 Costello Grace libr U of N r620 Humboldt  
 Costello Jas P (Jessie) cond h620 Humboldt  
 Cota Clarence V (Grace) (Cota & Minor) h321 W 4th  
 Cota Percy E clk r321 W 4th  
 Cota & Minor (C V Cota G F Minor) gro 340 California av  
 Cottle Elmer E gas sta 847 E 4th  
 Couch Alice r654 Lake  
 Couch Bertram F (Ada) instr U of N h654 Lake  
 Couch Evan r654 Lake  
 Coughlin Kath Mrs h225 Mill  
 Coughlin Mamie (wid J W) h408 Nevada  
 Coughlin Norman clk r408 Nevada  
 Coules Richd H (Emma H) stockmn h547 Arlington av  
 Coulson Ira clk O P Skaggs System r116 Elm

**COUNTY GOVERNMENT, See Washoe County Government**

Court Albt comp appr A Carlisle & Co r YMCA  
 Court Apartments Mrs Florence Jones mgr 132 Court  
 Court Grace r438 California av  
 Court Jennie (wid Louis) h438 California av  
 Court Ordina r438 California av

**COURTHOUSE, Washoe County, 101 S Virginia cor Court**

Courtney Michl r245 Sierra  
 Cousins Saml (Lou) h427 Evans av  
 Coverdale Don C (Mary) slsmn Durham Chevrolet Co h1016 Gordon  
 Coverdale Mary S Mrs private school 1016 Gordon av  
 Cowan Eug E (Ida M) lab h840 Ryland  
 Cowan Julia E (wid W H) h317 Maple  
 Cowen Chas E (Margt) barber A E Snelson h727 S Virginia  
 Cowen Margt H bkpr Montgomery Ward & Co r727 S Virginia  
 Cowgill Lillie Mrs h305 Maple  
 Cowgill Phillip S (Faith) drftsmn Sierra Pac Power Co h501 W 11th  
 Cowles Irving H (Hazel) mgr Three A Garage h535 Arlington av  
 Cox Hollis P (Edna) slsmn h844 S Virginia  
 Cox Jimmy (Margt) mgr Central Hotel h222 N Center  
 Cox Lee gas sta 141 S Center r340 St Lawrence av  
 Cox Mahala N Mrs h226 Flint  
 Cozzalio Alex A (Frances) dentist 15 E 1st R318 h528 W 1st  
 Crabtree Alice slswn Montgomery Ward & Co r Sparks  
 Crabtree John M (Emma M) eng h112 W Pueblo  
 Crabtree Mary Mrs smstrs Grey Shop h118 West  
 Crabtree Theresa asst S T Spann r120 State  
 Craddock Hubert (Pauline) lab h211 Sinclair  
 Craddock Laura Mrs h307 W 4th  
 Craeford Raymond L restrwkr r97 Washoe  
 Crafton Paul r206 State  
 Craig Marvin E clk r318 Wheeler av  
 Cramer John D slsmn Sears Roebuck & Co h240d W Liberty  
 Crane Carl T furnace installer r332 Ryland

**CRANE CO OF NEVADA, M J Golick Mgr, Plumbing and Heating Supplies, Pipes, Valves and Fittings, Pumps, 401 E 4th, Tel Reno 3233**

Crane Jay B (Sadie R) h544 University av

Special Six-Weeks Intensive Courses

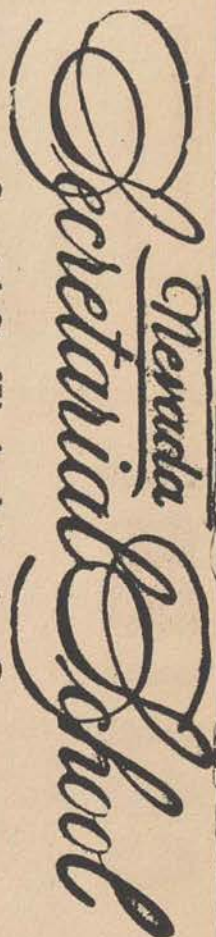
 Nevada Secretarial School

Tel. 6525 Reno, Nevada

 242 GRANITE STREET  
 One Block West from  
 Court House



# Calavada Auto Co.

Telephone 3174

4th and University Ave.

Reno, Nevada

86

(1933) R. L. POLK & CO'S

E. C. Lyon Building  
Room 400

Telephone 5702  
RENO, NEVADA

## RENO BUSINESS COLLEGE

"The School with the Business Office Atmosphere"

Day and Evening Classes  
Courses Fully Accredited

Crane Margret C Mrs r257 Sierra  
 Crane Rura V furnace installer r232 Ryland  
 Craperi Ottilio (Flavia) lab h625 E 2d  
 Crawford Cecil bkpr r236 Keystone av  
 Crawford Jas h557 W 6th  
 Crawford Marjorie r236 Keystone av  
 Crawford Thos (Hattie) plmbr h236 Keystone av  
 Craze Raymond (Maud) lab h826 W 2d  
 Creck Thos H driver L B Jenkins r103 Martin  
 Creek Harold H (Frances D) mgr W I Mitchell Co h418 California  
**CREEL CECIL W (Laura S), Director Agricultural Extension Div  
 University of Nevada, h35 W Taylor**  
 Creelman C C Mrs matron YMCA  
**CREMER-ERICKSON & CO, Flour, Feed, Cereals and Poultry Sup-  
 plies, Wholesale, G K Cremer Pres-Mgr, J A Erickson Sec, 441 E  
 4th, Tel Reno 6552**  
 Cremer Geo K (Bessie) pres-mgr Cremer-Erickson & Co r Sparks  
 Cremer Ruby Mrs nurse St Mary's Hosp r Sparks  
 Cremetti Jos lab r427 La Rue  
 Cremetti Steve (Felicitia) rancher h427 La Rue  
 Creps John A (Mary) soft drinks 305 E 4th h311 E Liberty  
 Creps John B r311 E Liberty  
 Creps Wm E (Frances W) h721 Arlington av  
**CRESCENT CREAMERY, John Chism Prop, Manufacturers of "But-  
 tercup" and "Blue Ribbon" Brands of Butter, Also Cheese Mak-  
 ers, end of W 3d, Tel Reno 4106 (See front cover and page 31)**  
 Crescenzo Geo L (Shirley) dept mgr Gray Reid Wright Co h703  
 Nixon av  
 Crescenzo John A (Belle) h347 W Liberty  
 Crescenzo Lucy E r347 W Liberty  
 Creveling Earle L (Cath) phys 17 N Virginia h635 Arlington av  
 Crider Rex A (Mae) chiropractor 133 Sierra h114 Martin  
 Criner Geo lab r137 W 3d  
 Cristani John B (M Victoria) mach h525 Forest  
 Critchley Robt S (Effie B) brkmn h676 Ralston  
 Crittenden Henry F (Ann H) bkpr Nevada Trans & Whse Co h143  
 W Taylor  
 Crocker A Lenley (Pat) clk H E Saviers & Son r Sparks  
 Crofani Vito lab h623 Canal  
 Crofut Andw D (Mary E) tchr h741 1/2 Lander  
 Cronin Alice slswn J C Penney Co h432 W 4th  
 Cronin John r2101 1/2 S Virginia  
 Crook Royal D extension agt U of N r Ely  
 Crooks John C h209 Mill  
 Crosby Chas S embalmer O'Brien's Mortuary r220 W 2d  
 Crosby Edw asst O'Brien's Mortuary r1414 N Virginia  
 Crosby Geo T (Josephine) mgr Colonial Apts h118 West  
 Crosby Mary Mrs maid St Mary's Hosp h304 W 6th  
 Crosby Paul T (Gladys M) h128 E 6th  
 Cross Adam J shtmtlwrk r415 Elm  
 Cross C Arth (Blanche) clk PO h753 Spokane  
 Cross Earl (Estella O) waiter h1048 Sierra  
 Cross Mary E (wid A K) h415 Elm  
 Cross Wm H (Maud) lab Nevada Pkg Co h850 Spokane  
 Crow Nina Mrs music tchr r125 W Liberty  
 Crowder Clifford G (Coral) clo clnr 3 S Virginia r46 Wells  
 Crowder Ferna Mrs asst D L Shaw r534 St Lawrence av  
 Crowder Philip A (Ferna) pharm Hale's Drug Stores h534 St Law  
 rence av  
 Crowder Steve A (Louise) mach opr Wet Wash Lndy h1110 Plumas  
 Crowe Jas h608 Capital Hill av  
 Crowell Mary Mrs h941 S Virginia  
 Crowell Wm r543 Gordon av  
 Crawlman Kitty Mrs r444 1/2 West  
 Crumley B Mrs r43 W Plaza  
 Crump Ernest C (Ora) cbtmkr Red River Lbr Co h419 Granite  
 Crump Robt H (Anna) (Reno-Verdi Stages) r Verdi

# Hilp's Drug Store

127 NORTH VIRGINIA

RENO, NEVADA

TEL. 6104

RENO CITY DIRECTORY (1933)

87

Crystal Confectionery Geo Kouvelas mgr 215 N Virginia  
Crystal Springs Ice Co Inc Steven Rastelli pres-mgr 901 S Center  
Cudy Ralph R (Ruth) carrier Sierra Pac Power Co r453 W Taylor  
Cuilla Paul (Josephine) (Bank Barber Shop) h720 N Virginia  
Culitzini Danl r930 Plumas  
Cullen Chas M clk Parkway Hotel  
Culp Josephus Rev (Carrie) h803 Nixon av  
Culverson Theo carp r218 Sierra  
Cummings John pub acct 153 N Virginia R28-32 r San Francisco  
Cummings John L (Bertha) rancher h741 Sutro  
Cummings Walter M (Rosella) ins h1138 Codel way  
Cunningham Adena (wid G H) h530 N Virginia  
Cunningham Albt F (Blanche) h447 University av  
Cunningham Freda (Hazel) h419 Ralston  
Cunningham Geo A (Mary) clk Edw Rotholtz h545 University av  
Cunningham Hazel M Mrs sec C A Cantwell r419 Ralston  
Cunningham Jack (Edith) clk County Treas r730 S Center  
Cunningham Jas restrwkr r330 Chestnut  
Cunningham Mary F emp Nevada Journal Co r545 University av  
Cupit Bernadine clk r518 W 4th  
Cupit Edw C clk J W Madison r518 W 4th  
Cupit Edw G T (Wilma) auto repr 324 Evans av h518 W 4th  
Cupples Elsie sten Scott Motors r720 W Commercial row  
Cupples Jos (Margt) sec formn h720 W Commercial row  
Cupples Wm A (Jean) observer U S Weather Bureau h639 Nixon av  
**CURLER BENJ F (Daisy D), Judge Dist Court Dept No 2, h820 N Virginia**  
Curran Annie (wid J A) h321 Chestnut  
Curran Harold clk r321 Chestnut  
Curran Lawrence J (Ila) mining h231 Moran  
Curran Virginia B h327 Chestnut  
Currie Herman S inst reprmn Bell Tel Co r132 Vesta  
Curry Vernon driver h825 Quincy  
Curry Wm R clk h825 Quincy  
Curti Philip (Cath) (Colombo Hotel) (Colombo Grill) h137 Burns  
Curtin Wm H (Rebe) pntr h1035 Plumas  
Curtis Allen B (Audrey) bkpr Sierra Pac Power Co h714 Nixon  
Curtis Bartlett N (Lizzie A) bkpr h527 Nevada  
Curtis Earl B (Ethel) baggagemn SPCo h527 W 3d  
Curtis Harvey (Charlott) h33 W 6th  
Curtis John W (Curtis & Gadda) r137 W Liberty  
Curtis Leslie W (Ann) h437 E 8th  
Curtis Lester F (Louise) mgr Curtis Machy Co h318 California av  
Curtis Lois Mrs beauty shop 327 W 1st  
Curtis Machinery Co L F Curtis mgr 441 E 4th  
Curtis Margt M Mrs h137 W Liberty  
Curtis Roy (Mollie) photog 158 N Virginia  
Curtis & Gadda (J W Curtis Henry Gadda) gas sta 35 E Plaza  
Cusick Jas H (Glory) (Fowler & Cusick) h304 E Taylor  
Cusick Robt G slsmn Fowler & Cusick r1343 E 5th  
Cutts Chas E h643 Ralston  
Cvanzino Jos (Margt) h466 E 9th  
Da Costa Albt R (Verna) phys 129 N Virginia R2 h577 California av  
Daffias Andw lab r220 W Commercial row  
Dahman Harold E (Opal) observer U S Weather Bureau h25 Caliente  
Dailey P M chauf Nevada Trans & Whse Co  
Dailey Wilma C Mrs h214 California av  
Dainty Cake Shoppe (Mary Romano Virginia Pizorno) 27 W 2d  
Dakin Margt Mrs asst Washoe County Library r Sparks  
D'Alessio Camillo dir D'Alessio Conservatory of Music h540 W 2d  
**D'ALESSIO CONSERVATORY OF MUSIC, Camillo D'Alessio Director, Former Director of Music, Santa Clara University and St Mary's College, Violin, Piano, Wind and String Instruments, 540 W 2d, Tel Reno 21281**  
Daley Edmore R (Celia) h674 West



**Catalogs  
of  
Leaders  
in Their  
Lines**

**READ THE  
ADS IN  
THE**

**BUYERS'  
GUIDE**

**In the Front  
of this Book**

**They Are  
Small  
Catalogs  
in  
This Big  
Catalog  
of  
Your City**



"INTELLIGENT, COURTEOUS SERVICE"

# J. E. SWEATT and COMPANY

132 Sierra

Real Estate and Insurance

Tel. 6261

88

(1933) R. L. POLK & CO'S

**WITH A POSTAGE STAMP,  
nor can you cover the  
World  
BUYING PUBLIC without proper representation in your City Directory**

Dallimore Geo F (Emma) miner h431 Church la  
Dallimore Margt tel opr r431 Church la  
d'Almada Leona r118 West  
D'Almada Mary Mrs oriental gds 15 S Virginia h118 West  
Dalton Harry W (Alice) plmbr h1060 Haskell  
Dalton Jas R (Olive) carp h618 Gear  
Dalton Minnie E (wid W E) (Daltonian Apts) h118 Elm  
Dalton Sidney K (Mildred C) plmbr h1051 Bell  
Daltonian Apartments (Mrs M E Dalton) 118 Elm  
Daly John K (Annie E) h421 Hill  
**DANFORTH HARRY D (Harriet O), Lawyer, 15 E 1st R328, h620  
Lander**  
Dania Hall 686 Sierra  
Daniel Geo clk r222 St Lawrence av  
Daniel Harold Z (Peggy) ofice mgr E W Chism h319 Thoma  
Daniel Jas (Nancy) jan U of N h619 S Center  
Daniel Jos T (Pearl M) auto mech h406 Roberts  
Daniel Thos E (Twegin E) trucker SPCo h222 St Lawrence  
Daniel Twegin E Mrs hostess E W Chism r222 St Lawrence  
Daniel Wm T auto mech r222 St Lawrence av  
Daniels Ailene sten r19 W 5th  
Daniels Arch E r533 Washington  
Daniels Arth (Venice) musician h406 California av  
Daniels Venice Mrs mgr Venice Apts r406 California av  
Dann Fred P (Margt) sec Elk Club h511 Lander  
Danzig Otto lab r303 E 4th  
Darby Wm S (Mary E) cook h12 E 6th  
Darlington Ethel F Mrs mgr El Cortez Beauty Salon r515 W 4th  
Darrah Lee (Carroll) carrier P O h634 Vine  
Darwin Eliz M Mrs h307 State  
Dascomb Chas B slsmn Steinheimer Bros r Sparks  
Dascombe Chas H jr (Verla) driver h127 E Pueblo  
Dattars S A r623 W 2d  
Daugherty Jas clo clnr 312 N Virginia r220 Martin  
Davey Phoebe Mrs r46 W 10th  
Davey Thos r 201 Vine  
David Wm M (Jessie) sec mgr Nevada State Auto Assn h746 Ralston  
**DAVIDSON JOHN (Loretta M) Lawyer, 125 N Center R319 h231  
Cheney**  
Davidson John P (Hannah) slsmn h934 S Virginia  
Davidson Raymond G (Rozeen E) barber A P Nelson h1121 Gordon  
Davidson Wm A (Sue) driver Ginocchio Bros h61 Keystone av  
Davies Nadine slmn h133 W 2d  
Davies Thos W furn repr 107 W 5th  
Davis Christine O (wid Herman) h752 University av  
Davis Earl cook Hotel El Cortez Coffee Shop r215 W 81st  
Davis Glen D (Georgie L) clk H E Saviers & Son h1221 Haskell  
Davis Hazel r710 Sierra  
Davis Hilda clk r138 Rock  
Davis John E (Mary C) gro 427 Mill  
Davis Jaul h462 Evans av  
Davis Paul J driver Raphael & Henricks r138 Rock  
Davis Perry (Mary) carp h138 Rock  
Davis Rathel (Evelyn) pntr h236 Elm  
Davis Rayford (Mae) slsmn Ever-Ready Tire Service Co h133 W 4th  
Davis Raymond W (Lois M) emp Western Pac R R Co h128 Rock  
Davis Vance O (Yvonne) mgr Reno Glass Co h1222 Humboldt  
Davis W G E K Hursh mgr ins adj 15 W 2d R206  
Davis Walter (Kath) h45 California av  
Davis Wm shoe shiner M E Martinelli r231 E 2d  
Dawson Glenn Mrs sec L D Summerfield h118 West  
Dawson Harry lab Washoe Wood & Coal Yd r1026 Haskel  
Dawson John J (Bebe E) br mgr Piggly Wiggly Nevada Co h320 Hill  
Dawson Joshua G (Isabel) h118 West  
Dawson Minnie Mrs h357 Chestnut  
Day Clarence clk American News Co of Nevada r423 Roberts



for Economical Transportation



# Durham Chevrolet Co., Inc.

SALES — SERVICE — PARTS

221-227 S. Virginia Telephones Reno 6175, 6176 & 6177

RENO CITY DIRECTORY (1933)

89

Day Dud R (Marjory) v-pres and genl mgr Scott Motors Ltd  
rS Virginia rd

Day Edna B Mrs h820 Holcomb av

Day Florence E r909 Arlington av

Day Geo H (Elsie L) pres Reno Furn Co h571 Ridge

Day Harry J (Josephine) bkpr Wet Wash Lndy h909 Arlington av

Day Mary C bkpr First Natl Bank r909 Arlington av

Day Patricia Mrs maid h49 Water

Day Paula M Mrs h610 W 5th

**DAYTON HAROLD P (Edith J) Treas Sierra Pacific Power Co,  
h747 Humboldt**

Dayton Joyce sten r444 Spokane

Dayton Sarah Mrs h444 Spokane

Deal Vernie K (Dorothy) slsmn Western Auto Supply Co h415 E 8th

Dean Billy A (May) traffic officer Police Dept h427 Quincy

Dean Bradford Mrs h148 Pickard pl

Dean Francis R slsmn r515 W 4th

Deane Ruth T Mrs h306 Flint

De Angeli Edw baker Purity French Bakery r464 E 9th

De Angeli Jos Indywkr r464 E 9th

De Angeli Peter (Minerva) jan h464 E 9th

De Angelo Angeleo (Mary) (The Nevada Store) h640 Alameda

Dearing Laura Mrs tchr r534 Reno av

De Armond Cecil r307 W 4th

De Armond Fay (wid C F) h307 W 4th

Deaton Walter J (Marjorie) h215 W Pueblo

Deauville Cabaret 43 W 1st

De Bollo Grover lab h1125 E 6th

De Chene Anna phys 150 Arroyo

De Chesne Annabel H Mrs clk P O r425 Roberts

De Chesne Jos E N (Annabel H) supt Parcel Post Sta h425 Roberts

Decker Hobart H roofer r218 W 6th

Deering Victor (Ellen) electn h826 Aitken

De Francesca Antonia barber 339 N Virginia r505 University av

De Giacoma Paul (Rosie) gro 210 W Commercial row h210½ do

De Grosellier Arth (Belle) h870 Forest

De Hart Dora (wid Henry L) h711 Jones

Dehy Geo G (Eleanor) gas sta 120 W 1st h1275 Arlington av

Diero C r43 W Plaza

**de JOURNAL FERNAND (Catharine) Attorney-at-Law, 217-219  
E C Lyon Bldg, 106 E 2d, Tel Reno 4611, h315 Granite**

Delaney Lillian A Mrs r306 Flint

Del Curto Angelo (Florence) slsmn J E Sweatt & Co h222 Rock

Del Curto Florence Mrs sec Platt & Sinai r222 Rock

Del Grande Lena bus mgr Bollettino Del Nevada r Verdi

Del Grande Ugo ditchtnr Sierra Pac Power Co r rt 2

Dell'Acqua Jos (Mary) bldg contr 142 Vine

**DE LONGCHAMPS F J INC, Architects, F J De Longchamps pres  
332 Gazette Bldg, 125 N Center, Tel Reno 3552**

De Longchamps Fred J (Rosemary) pres F J De Longchamps Inc  
h429 University ter

Delongchant Eselda (wid Felix) h24 Rock

De Longchant Fred V sten F J De Longchamps Inc r24 Rock

De Lorenzi John (Model Fruit Market) r352 N Virginia

Del Rio Apartments Mrs Teresa Favatt mgr 208-16 Marsh av

Delta Delta Delta Sorority 845 Sierra

De Lucchi Angelo (Opal) sht mtl wks 225 E 4th h812 Plumas

De Lucchi Dorothy maid 225 Mark Twain av

De Lucchi John lab r821½ Willow

De Lucchi Leo window clnr r721½ Willow

De Lucchi Peter h721½ Willow

De Luxe Taxi Service (R A Drake) 207 N Virginia

De Martini Jos waiter h926½ W 2d

Deming Meryl W asst prof U of N h235 College dr

Demming W Roy mach h118 West

Demosthenes Peter (Nellie) pres Velvet Ice Cream Co h656 Spokane

Demosthenes Theo driver Velvet Ice Cream Co r656 Spokane

Glass of All Kinds—For Every Purpose  
Auto Glass Installed While You Wait

BYRON E. MORRIS

# ALPINE GLASS CO.

Telephone—Reno 7631  
324 East 4th Street, Reno, Nevada

# A. T. Eveleth Lumber Company

OVER FORTY YEARS IN THE LUMBER BUSINESS

802 East 4th Street

LUMBER, MILL WORK

Tel. 4156, Reno, Nev.

90

(1933) R. L. POLK & CO'S

## MACHAFFEE'S GARAGE

GEORGE HARRINGTON, Proprietor

Goodyear Tires & Tubes  
Flat Rate Repairing

1106 B

Battery Service Station

VEEDOL SPECIALIZED GREASING

Sparks, Nevada

Auto Accessories  
Oils and Greases

Tel. 601

Denavi Frank lab r1070 Haskell  
Denavi Louis blksmith Reno Blacksmith Shop r1070 Haskell  
Denavi Peter (Mary) gdnr h1070 Haskell  
Denney Nina (wid Chas R) h245 Chestnut  
Denning Wesley R mech Crescent Crmry r118 West  
Dennis Chas L (Martha) trucking h417 Maple  
Dennison Helen L clk r331 Chestnut pl  
Dennison Howard C (Nina) police h331 Chestnut pl  
Dennison John H lab r331 Chestnut pl  
Dennison Jos W meat ctr r331 Chestnut pl  
Dennison Sheila r331 Chestnut pl  
Denson Denise r439 Ridge  
Denson Helen Mrs r439 Ridge  
Dent Carrie E Mrs r436 Sinclair  
Depaoli Alta cigars 139 E 2d r704 Mill  
Depaoli Elmer C carp r140 W 6th  
Depaoli Etta (wid John) h140 W 6th  
Depaoli Harry A pntr r140 W 6th  
Depaoli Marco (Asunta) lab h343 Wells av  
Depaoli Mary clk Alta Depaoli r704 Mill  
Depaoli Roy R pntr 140 W 6th  
Depaoli Vincent G (Louise) scavenger h630 E 2d  
Depaoli Wm gdnr h861 Aitken  
Depaoli Wm J mining r140 W 6th  
Depaoli Wm W (Kath) jan h704 Mill  
Depeder Jos L (Gertrude) stereo h1145 The Strand  
Depot Club 128 E Commercial row  
Depot Hotel (Agnes Blackwood) 130 E Commercial row  
Deprati Peter (Henrietta) baker h226 Mary  
Dermody Ellen bkpr Scott Motors r512 N Virginia  
Dermody Emma Mrs smstrs The Vogue r512 N Virginia  
Dermody Jack chauf Conant Bros r512 N Virginia  
Dermody James driver Commercial Hdw Co r526 E Taylor  
Dermody Patk H (Emma) clk h 512 N Virginia  
Dermody T Emmett (Lois) carp h1056½ Sierra  
Dertinger Eug (Marie) cbtmkr Hobart Estate Co h612 Morrill av  
De Ruchia E Alex (Anne L) mgr Reno-Fallon Transp Co h645  
Gordon av  
De Ruchia Hattie (wid C A) r645 Gordon av  
Desiderio Louis (Anna) h54½ Wells av  
Dever Patk (Cecilia) carp h411 Lake  
Devincenzi Domenico (Mary) lab h1026 Watt  
Devincenzi Ethel clk r723 W 2d  
Devincenzi John r1015 Forest  
Devincenzi John lab 917 E 6th  
Devincenzi John jr (Norma) gdnr h977½ Watt  
Devincenzi Lawrence M (Jennie) (Eddy Floral Co) h723 W 2d  
Devincenzi Mary (wid Louis) h1015 Forest  
Devincenzi Reno r1015 Forest  
Devincenzi Wm r1015 Forest  
Devlin Harry (Louise) pipe ftr h408 Chestnut pl  
Devoe Winifred meat ctr Safeway Stores r34 W 2d  
**DEVORE GEORGE G (Lucia M) Asst to Pres Sierra Pacific Power  
Co, h437 S Center**  
Dewitt Clyde lab r628 Canal  
Dey Henry J (Lillian) cook h614 Washoe  
Diamond Soda Works T A Bueter mgr 1108 E 4th  
Diamond Springs Water Co Inc L O Farr pres S B Farr v-pres 970  
S Virginia  
Dibble A Leroy (Henerietta) lab h 344½ Chestnut  
Dickerson Denver S lab r142 Bell  
Dickerson Donald S clk r142 Bell  
Dickerson Harvey D (Jennie M) journalist h348 Chestnut  
**DICKERSON UNA R MRS Librarian County Law Library, 142 Bell**  
Dickie Caroline E (wid T J) h537 S Center  
Dickinson Benj F (Mary) auto mech h525 Sierra  
Dickinson Dora C r111 N Virginia

# FIRST NATIONAL BANK

RENO  
NEVADA

All departments conducted under national bank regulations and examined by United States Government officials.

Member of Federal Reserve System

RENO CITY DIRECTORY (1933)

91

Dickson Edw miner r321 Ridge  
Dickson Howard miner r321 Ridge  
Dickson Lois r321 Ridge  
Dickson Robt miner r321 Ridge  
Diebel Howard slsmn J C Penney Co r231 Granite  
Diehl Chas L h306 Flint  
Diehl Mildred Mrs h120 Mill  
Dieringer Andw J (Harriet) sec-treas Johnson Dan Dee Baking Co  
r413 S Center  
Dieterich Clare Mrs beauty shop 1116 Ralston  
Dieterich Henry (Etta M) h871 Washington  
Dieterich Henry W (Clare) h1116 Ralston  
Dieterich Kath Mrs nurse St Mary's Hosp r345 Cheney  
Dietz Dorothy D jan U of N r Sparks  
Digino Carl (Inez M) pipe ftr hlpr h204 Marsh av  
**DIGNAN JOHN W (Queenie) lawyer, 16 E 2d h1136 Codel way**  
Dill Robt inspr in chge State Sheep Commission r512 Cheney  
Dillard Jos C (Mayme) bldg contr 805 S Virginia  
Dillard Wayne mgr Phys Laboratory Inc r137 W Liberty  
Dilley Blanche M Mrs (Castleton Apts) r117 Stevenson  
Dilley J V (Blanche M) real est 117 Stevenson  
Dillman Raymond K barber F H Poush r427 Evans  
Dimmick Maud F Mrs h97 Bell  
Dinelli Aldo mgr Virginia Inn h2101 S Virginia  
**DINSMORE SANFORD C (Dorothy M) Commissioner, Foods and  
Drugs, University of Nevada, h208 University Terrace**  
**DIRECTORY LIBRARY, We Maintain a Complete and Up-to-Date  
Library of American Cities for Your Accommodation and Con-  
venience, Reno Chamber of Commerce, Washoe County Library  
Bldg, 100 S Virginia, Tel Reno 3222**  
Diskin Florence P r784 California av  
Diskin Michl A (Florence) (Harwood & Diskin) h784 California av  
Divanovich John r 359 N Virginia  
Divanovich Saml restr 142 E Commercial row  
Dixie Social Club 218 E Douglas al  
Dixon Eliz (wid Johnson) h632 Chestnut  
Dixon Ella (wid C O) h71 Washington  
Dixon Florence R (wid F W) (Liberty Apts) h125 W Liberty  
Dixon John R chauff Central Taxi r73 Washington  
Dobel Donald R (Lela R) reprmn Bell Tel Co h15 W Taylor  
Dobel Geo A inst reprmn Bell Tel Co r538 Sinclair  
Dobel Geo M (Jeannette) dist equip supt Bell Tel Co h538 Sinclair  
Dobson Albt W (Pearl) slsmn h455 Chestnut  
Dobson Frank carp r226 Elm  
Doby Jack B agt N Y Life Ins Co h717 S Virginia  
Dodd Bertha (wid Wm S) r644 Holcomb av  
Dodd E Ellen Mrs h605 Nixon av  
Dodd Harry cook 323 West  
Dodd Kath N Mrs h6 Pine  
Dodd Novia tchr r6 Pine  
Dodd Onslow S r6 Pine  
**DODGE BROTHERS MOTOR VEHICLES, Osen Motor Sales Co Inc  
Agts, 600 S Virginia cor Moran, Tel Reno 4101**  
**DODGE BROTHERS TRUCKS, Osen Motor Sales Co Inc Agts, 600  
S Virginia cor Moran, Tel Reno 4101**  
Dodge Claras Mrs r144 Mary  
**DODGE EDMUND R (Emma) Lawyer, 140 N Virginia R304, h 10  
State**  
Dodge Elaine W Mrs sten Montgomery Ward & Co r440 Marsh av  
Dodge Ray T mgr National Cash Register Co h315 Clay  
Dodson A Clay (Della) clk Triangle Produce Co h119 Keystone  
Doerner Henry A (Blanche) assoc chemist U of N h428 Maple  
Doherty Fannie (wid Roger) h325 E Liberty  
Doherty Thos C (Albina) h325 E Liberty  
**DOHR PETER (Elizabeth) Pres Reno Brewing Co Inc, h1105 W 2d**  
Dohr Raymond J (Florence) clk J E Slingerland h650 La Rue

## DIRECTORY LIBRARIES

We have  
on file  
in our  
Directory  
Library  
which we  
maintain  
at  
The Reno  
Chamber of  
Commerce  
copies of  
Directories  
of the  
principal  
cities  
of the  
United  
States.  
These are  
for your  
convenience.

R. L. POLK & CO.  
of California

# HENLEY & SCOTT

L. R. EBY, Manager

GENERAL AGENTS

ALL LINES OF FIRE AND CASUALTY INSURANCE

108 E. 2nd Street

Tel. Reno 5129

Reno, Nevada

92

(1933) R. L. POLK & CO'S

Deal only with well-known publishers when giving orders for Directory Advertising.  
**READ ALL ORDERS CAREFULLY BEFORE SIGNING.**  
**PAY NO MONEY IN ADVANCE.** All well-known publishers instruct their men to collect nothing prior to publication.

# CAUTION!

## R. L. POLK & COMPANY OF CALIFORNIA, Publishers

Dohr Roland formn Reno Brewing Co r1105 W 2d  
Dolan Arth electn r43 W Plaza  
Dolan Chas B (Emily) lab h520 E 6th  
Dolan Danl F (Clara E) clk P O h735 Plumas  
Dolan John T r735 Plumas  
Dold Geo F collr Nevada Journal Co bx 615  
Dolina Silvi (Valentine) pntr h716 Humboldt  
Dolzadelli Italo A restr 250 Lake  
Dominguez Pearl G Mrs prin Southside Sch h145 W Liberty  
**DOMINICAN SISTERS, Conducting St Mary's Hospital, 235 W 6th,**  
**Tels Reno 6131-6132 (See page 3)**  
Donatelli Jos J (Eliz L) carp h444 Morill av  
Donati Michl (Tesa) used cars 842 E 4th h736 S Center  
Donati Tess Mrs slsw Federal Outfitting Co r736 S Center  
Dondero Saml Z (Eliz) carp h440 1/2 Marsh av  
Dondero Victor (Vera) h46 Wells av  
Donnels Albt T (Christine) h546 Ridge  
Donnels Albt T jr (Lucille) elec eng h546 Ridge  
Donohoe John B (Anna) eng St Mary's Hosp h309 W 4th  
Donohue John E blrmkr h140 Ridge  
Donohue Mary (wid Patk) r140 Ridge  
Donohue Patricia sten American Red Cross r140 Ridge  
Donovan Brendan (Alma) r628 Lake  
Donovan Jerome P r652 Lake  
**DONOVAN JOHN (Marguerite W) Lawyer 206 N Virginia R210**  
**h820 California av**  
Donovan Loretta M clk Bell Tel Co r652 Lake  
Donovan Margt (wid Wm) h628 Lake  
Donovan Mary Mrs h652 Lake  
Dooner Thos H (Lillian L) prod mgr E W Chism h543 St Lawrence av  
Dopson Grace S r225 Belmont rd  
Dopson Mary E r225 Belmont rd  
Dorais Geo F (Luella C) clk h28 E Commercial row  
Dorais Luella C Mrs furn rms 28 E Commercial row  
Dorch Fred (Helen) h549 W 3d  
Dormio Apartments (C J Dormio) 462 Evans av  
Dormio Chester J (Harriett) (Dormio Apts) h462 Evans av  
Dormio Lena M nurse h1227 W 2d  
Dorsay Adele Mrs h417 Nevada  
Dorsay Lorraine r417 Nevada  
Dorsett Anthony E (Gladys) barber A P Nelson h815 Aitken  
Dorsett Gladys clk r815 Aitken  
Dorsey Margt Mrs cook 601 Ridge  
Dorworth Lewis C (Clara) chiropractor 117 Court  
Doten Mary S School 633 W 5th  
**DOTEN SAML B (Laura) Director Agricultural Experimental Sta-**  
**tion, University of Nevada, h129 Elm**  
Dotta Henry (Pacifica) cook h950 W 6th  
Dotta John lab r950 W 6th  
Doty Fanny A nurse h315 Granite  
Doucette Carrie B Mrs slswm Mabelanne Inc r33 W 6th  
Dougherty Alva J Mrs clk W U Teleg Co r220 Martin  
Dougherty Andw C (Rose) h315 1/2 Granite  
Dougherty Edw J pharm Hilp's Drug Store h118 West  
Dougherty Jas M h220 Martin  
Dougherty Marguerite L asst mgr Majestic Theatre r315 1/2 Granite  
Dougherty Upshur K slsmn Montgomery Ward & Co r140 Vassar  
Douglas Elbert L (Addie) clk P O h408 Elm  
**DOUGLAS HENRY C (May D) Mgr Washoe Realty Co Inc, h220**  
**Elm, Tel Reno 3904**  
Douglas Orson B eng Nevada Pkg Co r633 Eureka av  
Douglas Thurslow (Ida A) jan h917 W 6th  
Douglas Willard T civ eng r917 W 6th  
Douglass Lizzie (wid W J) h427 Ridge  
Dow Richd H (Jackie) h203 Ralston  
Dowd Maud dep county clk r Sparks

# RED RIVER LUMBER CO.

QUALITY — MILL WORK A SPECIALTY — SERVICE

"EVERYTHING IN THE BUILDING LINE"

500 Evans

Dial 4137

Reno, Nevada

RENO CITY DIRECTORY (1933)

93

Dowling Jack slsmn h118 West  
Dowling John E (Kath) h469 E 8th  
Dowling Mabel sten Nevada Tobacco Co r765 Surprise Valley rd  
Downey Benj E plstr r358 Stewart  
Downey Jos C (Kath) plstr h358 Stewart  
Downing Andw Rev (Thonina) pastor Church of the Nazarene h119 E 6th  
Downing H S opr Sierra Pac Power Co r Verdi  
Downing Oscar D (Mamie) acct h360 W Liberty  
Doyle Donald H ice cream mfr E W Chism r900 Willow  
**DOYLE HOWARD S (Willa) Manager Calavada Auto Co, rRoute-1 Box-94, S Virginia Rd**  
Doyle Jennie E (wid T D) r905 Humboldt  
Doyle Kate waiter r136 W 2d  
**DOYLE LEO W (Eva C), Mgr Calavada Tire Co, h1125 Gordon Av**  
**DOYLE MYRON T (Helen), Sales Mgr Calavada Auto Co, h1111 N Virginia**  
Doyle Nellie bkpr Collier Tractor & Equip Co r900 Willow  
Doyle Rose (wid John) h900 Willow  
Dracos Mary F Mrs mgr Richelieu Hotel h303 E 4th  
Drain Edw R sausagemkr Humphrey Supply Co  
Drake Helen clk r507 N Virginia  
Drake Herschel (Alizia) tkt clk SPCo r543 Humboldt  
Drake Jesse M clk r550 N Virginia  
Drake Minnie A (wid J H) h550 N Virginia  
Drake Robt A (De Luxe Taxi Service) r rt 2 bx 137  
Drake T H h543 Humboldt  
Drankoff Alex photog 244 N Virginia r214 West  
Draper Conrad supplymn Bell Tel Co r1119 Wheeler  
Drappo Edwin L coal 611 W 2d  
Drappo Leslie (Norma) h438 Roberts  
Drappo Norma E bkpr A Carlisle & Co r438 Roberts  
Dray Harold J clk r730 Marsh av  
Drew Irene asst T H Suffall r1025 E 7th  
Drewitz Anna Mrs h653 Lake  
Drewitz Danl (Neva) driver Reno Brewing Co h1420 N Virginia  
Driscoll Wm J (Ann) br mgr Union Service Sta h532 Forrest  
Dromiack Andria L (Edna) h541 W 4th  
Dromiack Matthew (Overland Hotel) r102 E Commercial row  
Dron Geo W (Louise N) (Western Milk Depot) r146 Arroyo  
Dron Louise N Mrs (Western Milk Depot) h146 Arroyo  
Drummond Danl r1002 E 4th  
Dube Paul hlpr Humphrey Supply Co  
Dubenstein Isadore (Eunice) women's clo 112 W 2d h611 Nixon av  
Dubois Peter E (Leona H) wtchmn h142 E Pueblo  
Ducette Elsmore G (Carrie) h33 W 6th  
Ducey John V dentist 17 E 2d  
Ducharme Wm driver r329½ Washington  
Ducker Henry driver r1026 Ryland  
Ducker Minnie M clk F W Woolworth Co r1026 Ryland  
Ducker Wm driver Washoe Mkt r1026 Ryland  
Ducker Wm G (Evelina) slsmn h1026 Ryland  
Duckworth Ed A chauff Central Taxi r226 N Center  
Duclos C L Millmn Silver State Lbr Co rCasey's Mill W 7th  
Duenwald Chas gdnr h715½ N Virginia  
Duenwald Chas M lab r715½ N Virginia  
Duenwald Dolly r715½ N Virginia  
Duffy Mary sten Ayres, Gardiner & Pike r Sparks  
Du Fresne Arth slsmn Western Cigar Co r Sparks  
Dugan J J (Blanche) lab h16 Rock  
Duke Donald E r425 W 3d  
Duke Dorothea sten r 425 W 3d  
Duke Ethel V Mrs h727 Mill  
Duke Harry H (Pearl) slsmn h425 W 3d  
Dukes Claude r528 Sinclair  
Dukes Harry C (Queenie) U S Court Water Master h528 Sinclair  
Du Long Wm firemn Reno F D

# SAVAGE

# &

# SON

## Refrigeration

SERVICE

PLUMBING  
SERVICE

HEATING  
SERVICE

TEL.

7

3

6

2

RENO

# OSEN MOTOR SALES CO., Inc.

Dodge Brothers and Plymouth Motor Vehicles and Dodge Brothers Trucks  
GOULD BATTERIES — HOME APPLIANCES — GENERAL ELECTRIC REFRIGERATORS AND STOVES  
600 S. Virginia Street Telephone 4101

94

(1933) R. L. POLK & CO'S

## E. R. SIMMS

### REAL ESTATE

### GENERAL INSURANCE

### RENTALS

### MORTGAGES

### NOTARY PUBLIC

### 215 12th

### TEL. SPARKS 451

### SPARKS

Dumble Edw chauff Eagle Taxi Co 2 Ritz Hotel  
Duncan Ardythe sten Surety Finance Co r Sparks  
Duncan Clarence W (Emma C) furn rm 425 Granite  
Duncan Geo R (Maude) with J C Penney Co h512 Holcomb av  
Duncan Jas I clk Ney & Oldham r134 Ridge  
Duncan John F (Maxim) carrier P O h512 Holcomb av  
Duncan John L lawyer r425 Granite  
Duncan Kath Mrs r425 Granite  
Duncan Maxine clk U of N r512 Holcomb  
Duncan Priscilla A (wid F M) h841 N Virginia  
Duncan Zach H (Vivian V) cook h134 Ridge  
**DUNKLE DANIEL W (Lola) City and County Treasurer, h237 State**  
Dunlap M Ivan gdnr r629 W 2d  
Dunn Allen Y (Alice) meat ctr h428½ Maple  
Dunn Apartments 421 Hill  
Dunn Frank H (Emily) h35 Martin  
Dunn Fred D r35 Martin  
Dunn Helen tchr B D Billinghamurst Jr High Sch r419 Flint  
Dunn Jack A (Alice) meat ctr Nevada Pkg Co r428½ Maple  
Dunn Lois M sten Nevada Inc Trust Co r Sparks  
Dunn Louis E mining r135 Bell  
Dunseath Alf E (Helen P) clk P O h623 Thoma  
Dunseath Gordon J (Eva) carp h824 Ralston  
**DUNSEATH HARRY (Helen) Lawyer, 15 W 2d R207, h301 W 11th**  
Dunseath Harry jr mgr Richfield Battery Serv r301 W 11th  
DuPlantis Jos C (Eliz) slsmn Montgomery Ward & Co h625 W 6th  
Du Plantis Newell mech E G Cupit r538 Lake  
Du Plantis Sue Mrs h557 W 6th  
Du Plantis Wendell auto mech r557 W 6th  
Dupont Arth barber C W Beecher r137 West  
Du Pratt John (Adeline) gro 645 Sierra h543 Gordon av  
Duque Bertrand (Cath) mining h800 Wheeler av  
Duque Renee r800 Wheeler av  
Duque Thos rancher h342 W 4th  
Durable Ed r8 E Commercial row  
Duras Fredk delmn A Carlisle & Co r236 Elm  
Durbin May C smstrs r136 W 2d  
**DURHAM CHEVROLET COMPANY INC, J C Durham Pres and Sales Mgr, Chevrolet Sales and Service, 221 to 227 S Virginia, Tels Reno 6175, 6176 and 6177 (See right top lines and page 22)**  
Durham Hazel r35 W 8th  
**DURHAM JOHN C (Hazel M) Pres and Sales Mgr Durham Chevrolet Company Inc, Mgr Durham Tire and Service Co, h35 W 8th, Tel Reno 4444**  
Durham Norma sten r35 W 8th  
**DURHAM TIRE AND SERVICE CO, J C Durham Mgr, Firestone Tires and Tubes, 227 S Virginia, Tel Reno 6175 (See page 22)**  
Durkee Adelaide (wid Jos) librnr Reno High Sch h445 Chestnut  
Durkee Mary L r445 Chestnut  
Durkee Robt B (Elma) driver h447 Chestnut  
Durkee Vernon tchr r941 N Virginia  
Durley Lyle F (Susan) mgr Reno Mattress Co h526 S Center  
Durocher Florence nurse St Mary's Hosp r82 Burns  
Durphy Jos C (Hanna) lab h140 Vassar  
Duryea Nora Mrs h208 State  
Duske Wallace L (Nellie F) caretkr h11 Bell  
Duttee Edith tchr h320 Hill  
Duvaras Elias B (Eugenie) barber 217 N Center h624 Mill  
Duvinovich Saml h111 N Virginia  
Dwyer Eleanor nurse St Mary's Hosp r Travelers Hotel  
Dwyer Jas (Lena) h542 Washoe  
Dwyer Jas jr r542 Washoe  
Dwyer Lenora C clk Conant Bros r542 Washoe  
Dyckman Geo W slsmn h547 Ralston  
Dyer Chandler L lab r616½ Elko av  
Dyer Edw A chemist r616½ Elko av

**Haffrath Studio**"INDIVIDUALITY IN  
PORTRAITURE"

Telephone 3532

33 West 2nd

Reno, Nevada

RENO CITY DIRECTORY (1933)

95

Dyer Edw A (May J) mining h616½ Elko av  
 Dyer Henry W (Annie) dep County Treas h945 S Virginia  
 Dyer Robt L lab r616½ Elko av  
 Dykman Edna Mrs r318 W 6th  
 Eagle Taxi Co (W D and Geo Miller) 222 N Virginia  
 Eagle Transfer (Thos M F and Mrs Nell Penrose) 411 W 9th  
 Eagleson Welcome E (Sophie L) chf testboard mn Bell Tel Co h531  
 Reno av  
 Earl Warren B (Alice) field veterinarian U of N and dir State Div  
 of Animal Industry h432 W 4th  
 Earps Wm miner h831 Quincy  
 Eason Elinor B (wid G W) h853 E 9th  
 Eastern Cloak, Suit & Dress Co Sol Lilienfeld mgr 211 N Virginia  
 Easton Jennie (wid Chas H) r429 Marsh av  
 Eaton Allen L shoe repr Fowler & Cusick r807 Lander  
 Eaton Arth L h rear 816 Arlington av  
 Eaton Chas H (Anna) mgr Reno Merc Co h309 S Virginia  
 Eaton Fletcher G soft drinks 306 N Virginia r43 W Plaza  
 Eaton Herman W slsmn Tait's Inc r rear 816 Arlington av  
 Eaton M Jane r309 S Virginia  
 Eaton Mae E r rear 816 Arlington av  
**EBY LOUIS R (Ellen) Mgr Henley & Scott, r45 California Av**  
 Eccles Forrest W (Bessie) pres Reno Grocer Co and v-pres Reno  
 Furn Co h245 Lee av  
 Ecente Albt lab r441 Spokane  
 Echevaria Frank J formn Reno Grocer Co  
 Echevaria John (Damasa) lab h157 Stevenson  
 Eckels John lab h236½ Elm  
 Eckhoff Albt C mgr City Transfer Co r840 S Center  
 Eckhoff Wm J r840 S Center  
 Eckman Ellen r55 W 10th  
**EDDY FLORAL CO THE (L Devincenzi), Fresh Cut Flowers Daily,**  
**We Grow Our Own, 25 W 2d, Tel Reno 4551**  
 Eddy Laura T (wid Jos H) r140 W Pueblo  
 Ede Everett firemn Reno F D r428 Ralston  
 Ede Hattie (wid J G) r15 Thoma  
 Ede Mable E Mrs r707 Nixon av  
 Ede Mary M Mrs h428 Ralston  
 Ede Milo A driver Cremer Erickson Co r428 Ralston  
 Edgar Ethel (wid Wilford) h224 Vine  
 Edgar Ethel sten r224 Vine  
 Edgar Vernon C (Olive) drftsman h605 Morrill av  
 Edgley J Clyde (Lillian) driver Shoshone Coca-Cola Bottling Co  
 r960 S Virginia  
 Edises Inc S E Edises pres jwlrs 145 N Virginia  
 Edises S Edw (Ruth) pres Edises Inc h147 E Liberty  
 Edler Geo K (Jennie B) acct 206 N Virginia R402 h321 Belmont rd  
 Edlind Emil A (Gladys) h722 Humboldt  
 Edlind Gladys U tchr r722 Humboldt  
 Edmiston Danl J (Rachel) ydmn Washoe Wood & Coal Yd h741 W  
 4th  
 Edmonds Clarence V (Florence) h441 Laurel  
 Edmonds John H clk Clover Valley Lmbr Co r444 Laurel  
 Edmonds Kenneth W clk r444 Laurel  
 Edmondson Ray (Hattie) h1921 Plumas  
 Edwards Bert E (Edna) chiropodist 130 N Virginia R7 h1431 Ter-  
 race dr  
 Edwards David J driver A Lane & Co r417½ W 2d  
 Edwards Ella Mrs asst W G Edwards r968 S Virginia  
 Edwards Gilbert V (Evelyn) chiropodist 130 N Virginia R7 r120  
 Marsh av  
 Edwards LeRoy A osteo 118 W 2d R12 r128 Maple  
 Edwards M E chf opr Postal Teleg-Cable Co r Senator Hotel  
 Edwards Matthew G (Jane) dep constable h316 Vassar  
 Edwards Rose Indywkr Reno Lndy h752 Spokane  
 Edwards Saml J (Christina) carp r320 Holcomb av  
 Edwards Wm (Ella) br mgr Piggly Wiggly h968 S Virginia

County Road, Sparks Highway

Tel Sparks 2492

Res. Reno 4590

**STARR ROCK & SAND CO. INC.**  
 ROCK & SAND  
 READY MIXED CONCRETE

ASSOCIATED GASOLINE — "More Miles to the Gallon"

DAY and NIGHT  
SERVICE

# LIBERTY GARAGE

LIVE and DEAD  
STORAGE

232 Lake Street

J. J. KERNAN, Prop.  
RENO

Tel. Reno 3972

96

(1933) R. L. POLK & CO'S

**NAMES APPEARING in LARGE TYPE in this Directory represent the ENERGY  
and PUSH of the CITY. Patronize them—they ACCOMPLISH the  
WONDERS here and make the CITY what it is.**

Edwards Wm F garage 103 Court r303 Hill  
Edwards Wm G (Edith) chiropractor 130 N Virginia R7 h1431 N  
Virginia  
Edwardson Saml D (Christina) carp h320 Holcomb av  
**EICHELBERGER ROBERT D (Bessie R) Genl Agt Railway Ex-  
press Agency Inc, h530 W 2d, Tel Reno 4824**  
Eickbush Carl W r803 Ralson  
Eickbush Orvis R r803 Ralston  
Eickbush Ralph M carp h803 Ralston  
Eickelberg Wm h111 N Virginia  
Eickelberg Wm jr (Myrtle) mach h111 N Virginia  
Eikelberger Fred L tr man Bell Tel Co r Sparks  
Eisan Theo B (Lillian Y) mach Shell Oil Co h47 Caliente  
Eisenbarth Paul clk Hotel El Cortez rWells av  
Eisenmenger Chas A h84 High  
Elander Carl G (Julia) bldg contr 912 Evans av  
Elcano Eulalia lndy wkr Reno Lndy r540 W 7th  
Elcano Jos (Frances) mgr Old Toscano Hotel h343 California av  
Elcano Marie Mrs sten W M Kearney r632 Chestnut  
El Cortez Beauty Salon Mrs E F Darlington mgr 241 W 2d  
**EL CORTEZ HOTEL, Jos Bulasky Manager, 239 W 2d, Tel Reno  
5118 (See page 35)**  
**EL CORTEZ HOTEL COFFEE SHOP, Jos Bulasky Manager, 239 W  
2d, Tel Reno 21252**  
Elderkin Claude B (Susie) piano tuner h227 Ralston  
Eldridge Allan (Anna) lino opr h569 La Rue  
Elea Carmen sten r321 Hill  
Elea Jennie Mrs h321 Hill  
**ELECTRIC CARPET LAUNDRY (E R Trottot) Carpets and Rugs  
Cleaned by Our Latest Process, Repairing and Laying, We Call  
and Deliver, 1203 E 4th, Tel Reno 7753**  
Elges Kenneth L stdt r460 Roberts  
Elisalda Albt L (Clara B) h428 E 9th  
Elite Cafe E F O'Brien mgr 208 N Center  
Elkins Herman H (Augusta) slsmn Union Oil Co h920 Ralston  
Elkins Viola L (wid W W) h721 Lake  
Elks Club Fred P Dann sec 38 W 1st  
Elledge Hazel clk r231 W 3d  
Elledge John r231 W 3d  
Eller Lyle D asst mgr J C Penney Co r33 E Liberty  
Ellert Mary G Mrs nurse St Mary's Hosp r626 University ter  
Elliott Bernice clk Nevada Photo Service r340 Sierra  
Elliott Ernest E (Alma) h318 Cheney  
Elliott Jas porter F H Poush r24 Water  
Elliott Russell E mgr Lamba Chi Alpha h255 University ter  
Elliott Vera bkpr Reno Lndy r427 Evans  
Elliott W Eckto lab h520 Spokane  
Elliott Wm N r65 Bell  
Ellis Agnes lndywkr Reno Lndy r106 W 5th  
Ellis Bessie A Mrs clk Sierra Pac Power Co r407 Moran  
Ellis Jay C (Bessie J) h407 Moran  
Ellis Lee R (Dorothy) h727 S Virginia  
Ellis Michl J (Agnes) meat ctr Humphrey Supply Co h124 Elm  
Ellis Monroe (Harriet) lab h1168 Sierra  
Ellis Paul J r124 Elm  
Ellis Rudolph (Elsie) h712 Morrell av  
Ellithorpe Wm A (Etta) jan h210 Mill  
Ellsberry Albt S r140 E Commercial row  
Ellsworth Bessie Mrs dep County Clk  
Elsholz Clara L clk Gray Reid Wright Co h118 West  
Elvada Apartments (C W Smith) 328 Flint  
Emerson Loriae r337 California av  
Empy Jas B Rev asst pastor St Thomas Aquinas R C Church r310  
W 2d  
Emporium of Music F G Whiting mgr 134 Sierra  
Enemarl Neal lab h rear 749 W 6th



**ROSS-BURKE COMPANY — Morticians****CORNER FOURTH AND SIERRA STREETS****TELEPHONE 4154****RENO, NEVADA**

RENO CITY DIRECTORY (1933)

97

Engel Lawrence M (Minnie B) mgr Nevada Photo Service h245  
Mount Rose

Engelbert Gertrude h118 West

Englebretson John E (Myrtle) swtchmn h64 Washington

English Agnes Mrs h1421 N Virginia

English Weldon L (Dorothy) auto mech h1251 Plumas

Ennor Milton W (Lillian S) whsmn A Levy &amp; J Zentner Co

Ennor Opal nurse r557 W 6th

Eno Ellis aviator r214 West

Enyart Frances Mrs mgr Pines Apts r19 W 5th

Enyart Frank R (Frances) h 19 W 5th

Eperson Julian (Dorothy) reporter h1400 E 4th

**EQUITABLE LIFE ASSURANCE SOCIETY OF THE UNITED STATES, J H Clemons Field Asst, 204 Title Insurance Bldg, 29 E 1st, Tel 3462**

Erben Elise (wid Fred) h554 Lake

Erickson Chris (Odena) cbtmkr A T Eveleth Lbr Co h477 E 9th

Erickson Edw J slsmn Western Cigar Co r511 Burns

Erickson Emily Mrs mgr Stewart Apts h141 Washington

Erickson Eric J (Nellie) h511 Burns

Erickson Gwenevere sten r529 W 2d

Erickson John A (Ruby) sec Cremer-Erickson &amp; Co h529 W 2d

Erickson Jos H (Emily) (The Wonder) h141 Washington

Ericson David E (Pearl C) h204 Moran

Ericson Edna V tchr B D Billingham Jr High Sch r204 Moran

Ericson Geo plstr h316½ E 5th

Ericson Norman J mining r204 Moran

Erman Julius r8 E Commercial row

Ernst Edna sten C R Pugh r607 W 3d

Ernst Edw msngr W U Teleg Co r607 W 3d

Ernst Margt tchr Reno High Sch r869 Sierra

Ernst Melvin r607 W 3d

Ernst Nellie Mrs h607 W 3d

Erro Aug H exprmn h802 E 2d

Ervin Harry H switchmn Bell Tel Co r1306 Sierra

Esatti Henry (Daria) lab Sierra Pac Power Co h1052 Bell

Escallier Cyril (Pauline) Indy 629 Mill

Escallier Cyril jr Indywkr Cyril Escallier r629 Mill

Escallier Paul driver Cyril Escallier r629 Mill

Escallier Pauline Indywkr Cyril Escallier r629 Mill

Escallier Peter (Marie) h602 Washoe

Esden Lillian E sec to supt Reno High Sch h118 West

Espinoza Silvano (Josephine) lab h323 Surprise Valley rd

Essenburg Leroy clk r46 W 10th

Essenburg Marvin clk r46 W 10th

Essex Marcia r1000 La Rue

Estee Chas lab h536 Morrill av

Estes Frank mfg optician Riggs Optical Co r1209 S Virginia

Estes Horace H (Eliz) h1209 S Virginia

Estes J Howard driver Shell Oil Co r Sparks

Etchart Geo B (Grace) h350 East

Etchebarren Peter J gas sta opr W C Hinckley r Lawton Springs

Etchegoin Bert delmn Nevada Auto Supp Co r542 Plumas

Etchegoin Marie (wid J A) h542 Plumas

Etchegoin Pete (Sigrid) farmer h441 Taylor

Etuarte F h728 Morrill av

Evans Alf G mach hlpr r436 Spokane

Evans Alvaro (Lucinda) slsmn h707 W 7th

Evans Anna E (wid Alvaro) h707 W 7th

Evans Anthony J (Minnie) h218 S Center

Evans Carl firemn Reno F D

Evans Chas J (Pearl) (N Block Soft Drinks) h429 Sierra

Evans Ernest H auto mech r436 Spokane

Evans Frank B (Roma) dep sheriff h205 Vine

Evans J Mrs maid Hotel El Cortez r454 E 7th

Evans John B (Mildred) driver h1145 Seminary av

Evans Karl L (Isabelle) firemn R F D h256 Thoma

**SPARKS  
FUEL  
CO.  
INC.****KREHMKE  
&  
SHELLEY  
Props.****COAL  
AND  
WOOD****Agents for  
Utah and  
Rock Springs****COAL****1136-B  
SPARKS  
NEVADA****Phones****681****2283**

# UNIVERSITY of NEVADA

Standard Courses in Arts and Science, Mining, Mechanical, Electrical and Civil  
RENO Engineering, Education, Agriculture, Home Economics NEVADA

98

(1933) R. L. POLK & CO'S

## SCOTT MOTORS

Ltd.

State  
Distributors

BUICK

CADILLAC

LA SALLE

OLDSMOBILE

PONTIAC

GMC TRUCKS

EXIDE

BATTERIES

GENERAL

TIRES

HYVIS OIL

Used Cars

Repairs

Towing

Painting

Body Work

S. Virginia

at Ryland

Tel. 4126

RENO

Evans LaLoie bkpr Reno Motor Supply Co r218 S Center  
Evans Leslie carrier P O r707 W 7th  
Evans Margot r205 Vine  
Evans Mary E nurse r631 West  
Evans Morris A (Patricia) firemn Reno F D h270 Thoma  
Evans Ruth F r681 S Virginia  
Evans Walter C auto mech h436 Spokane  
Evans Wyman W (Mabel B) credit mgr Sierra Pac Power Co h681  
S Virginia  
Evans Wyman W jr r681 S Virginia  
Evanssino Louis (Victoria) lab h1032 Washington  
Evanzino Andw cementwkr h74½ Keystone  
Evanzino Nich (Constintina) concrete wkr h68 Keystone  
Eveland Warren C bacteriologist Hygenic Labtry U of N r238 Maple  
**EVELETH A T, Prop A T Eveleth Lumber Co Inc, r363 Roberts,  
Tel Reno 7740**  
**EVELETH A T LUMBER CO INC, A T Eveleth Prop, Harry Fray  
Mgr, Lumber and Building Materials of All Kinds, Mill Work a  
Specialty, Office and Yard 802 E 4th, Tel Reno 4156 (See left  
top lines and page 41)**  
Ever-Ready Tire Service Co Jos Ferraris mgr 11 E 4th  
Everett Chas E (Estelle) h522 Plumas  
Everett Donald W (Julia) pntr h569 W Taylor  
Everett Gardon clk r569 W Taylor  
Everett Josephine Mrs r448 Hill  
Everetts Edw r527 Arlington av  
Evershaw John W (Velma) h345 California av  
Ewald Jacob E (Rose) lab h319 E Liberty  
Ewan Frank W florist Eddy Floral Co r136 W 2d  
Fabian Benj h49 Rock  
Faenti Lazereno (Serafina) lab h733 Sutro  
Fagin Andw J (Edith) slsmn h72 High  
Fahey Thos B (Adele) carp h72 Burns  
Fairchild Mabel R (wid M D) r524 Cheney  
Fairhurst Wm S mech E J Cleary Inc r1919 Plumas  
Falcioni Minnie Mrs h211 E Liberty  
Faller Lawrence C (Beulah) agt Pac Greyhound Lines h520 Locust  
Fanning Frank mgr Cameron Apts h201 Vine  
Fanning J J (Florence) jan h27 Keystone  
Fanning Jean sten J D Finch r27 Keystone  
Fanning Jos F (Marge) observer U S Weather Bureau r201 Vine  
Fanning Myra slswm r27 Keystone  
Fant John clk r 941 N Virginia  
Fant Verdie techn U of N r1050 Evans av  
Fanti Brazilio (Olympia) stevedore SPCo h647 Spokane av  
Faretta Antone (Cath) rancher h727 Manor dr  
Faretta Cath Mrs bkpr G L Siri r727 Manor dr  
Faretta Leslie L (Cath) lab h 727 Manor dr  
Farnan Albt R (Phyllis) clk Postal-Teleg Cable Co h720 N Virginia  
Farr L Curtis stdt r970 S Virginia  
Farr Leslie O (Lydia M) pres-mgr Diamond Springs Water Co and  
Shoshone Coca-Cola Bottling Co h970 S Virginia  
Farr Stanley B (Georgina) v-pres Diamond Springs Water Co Inc  
and Shoshone Coca-Cola Bottling Co r960 S Virginia  
Farrar Robt P (Peggy E) agt N Y Life Ins Co h31 Keystone  
Farrar Thos G watchmkr R Herz & Bro r31 Keystone  
Farrell John H (Myrtle) lab h351 W 3d  
Farrell Jos L (Doris P) indywkr Reno Lndy h319½ Chestnut  
Farretto Harold J well driller r736 Humboldt  
Farretto John lab h464 Morrill av  
Farretto John C (Nora) well driller h736 Humboldt  
Farrington Celia sten r118 West  
Farrington Cornelius W carp r2105 S Virginia  
Farros John L cook St Frances Grill h662 Quincy  
Farros Steve (St Frances Grill) r662 Quincy  
Fasani Arth R (Virginia) pntr h1023 Watt  
Fasani Henry pntr r1023 Watt

# WASHOE WOOD AND COAL YARD

ALL KINDS OF WOOD AND COAL

H. C. MADSEN, Proprietor

328 E. Sixth

RENO, NEVADA

Tel. Reno 3322

RENO CITY DIRECTORY (1933)

99

Faull Thos H (Mary J) slsmn h542 S Center  
Favatt Angelo C (Teresa) (Fior D'Italia Gardens) h210 Marsh av  
Favatt Teresa Mrs mgr Del Rio Apts r210 Marsh av  
**FAYE TOM Sec Buhlis-Faye Co h556 California av**  
Fechyen Alice (wid W H) r451 Chestnut  
Fedderson H O collr r216 E Liberty  
Fedele Chas (Carmela) gro 1223 E 5th  
Federal Garage V A Molignoni mgr 240 West

## FEDERAL GOVERNMENT, Federal Bldg, 12 N Virginia

New Federal Building (after Feb 1, 1934) 50 S Virginia bet  
Truckee River and Mill

Attorney—H H Atkinson 206 N Virginia R312

Department of Agriculture—Bureau of Biological Survey E R  
Sans inspr in chg 125 N Center R450

Department of the Interior—A R Sadler office eng in chg 12  
N Virginia

Internal Revenue Office—L A Spellier collr 309 N Virginia

Probation Officer—Jake Wainwright 118 W 4th

Prohibition Office—Geo W Brady depy admnstr 125 N Center  
R333

Public Survey Office—A R Sadler drftsmn 12 N Virginia

Regional Agricultural Credit Corp R C Turritten asst mgr 129  
N Center

Veterans Bureau—G M Olmsted mgr 29 E 1st R215

Water Master—H C Dukes 125 N Center R205

Weather Bureau—G V Sager meteorologist office 106 E 2d R406  
Airport Station Hubbard Field

## POST OFFICE, 12 N Virginia, Parcel Post Station 120 N Center

George F Smith Postmaster, Geo A V Hughes asst postmaster,  
Geo A Barber supt of mails, C C Henderson P O inspector

## FEDERAL OUTFITTING CO, M A Mooser Mgr, Mens and Womens Wearing Apparel, "It's Easy to Pay the Federal Way," 106-108 Sierra, Tel Reno 7712

Federal State Employment Agency C E Prime agt 140 E Commer-  
cial row

Federated Church (Congregational Presbyterian) Rev W M Case  
pastor 481 N Virginia

Federated Sunday School (South Side br) 635 Plumas

Federman Louis slsmn r26 E Liberty

Fee Oliver E (Margt) lab h75 Washington

Feemster Silas C assoc prof U of N

Felion Chester H (Martha D) mill wkr White Pine Lmbr Distributors  
h338 Ryland

Felker Mabel O h802 Morrill av

Felts C r43 W Plaza

Fenelon Mary r310 W 2d

Fenton David E (Belle) slsmn h633 Sinclair

Fenton Jos C (Laura) clk h708 University av

Feaur John clk r 828 N Virginia

Feretti Matilda tchr McKinley Park Sch r142 Vine

Ferguson Clermont R (Clara) carrier P O h769 W 7th

Ferguson Jas C (Myrta) whs clk S O Co h1400 N Virginia

Ferguson Leland E shtmtlwkr City Sheet Metal Wks r Sparks

Ferguson Nettie Mrs h829 N Virginia

Ferguson Peter L mgr City Sheet Metal Works r Sparks

Ferguson Wm r344 Chestnut

Fern Apartments Mrs Emma Gerrey mgr 550 Sierra

Ferone Ethel Mrs r141 Washington

Ferrari Albt (Louise) h834 Aitken

Ferrari Amelia Indywkr IXL Lndy r Sparks

Ferrari Benj (Kath) jan h204 W Commercial row

Ferrari Benj jr baker G L Siri r204 W Commercial row

Ferrari Chas F (Angela) lab h927 Washington

Ferrari David (Sadie) h816 E 4th

Ferrari G B concretwkr r621 Quincy

Ferrari Helen elev opr r1003 Washington

42-44 West Second Street

H. E. SAVIERS & SON  
WALL PAPER, PAINTS, OILS and GLASS

Telephone Reno 4148

SIERRA BEER . . . Tastes Fine in Warm or Cool Weather

# RENO BREWING CO., Inc.

990 East 4th

RENO, NEVADA

Telephone 5341

100

(1933) R. L. POLK & CO'S

Advertising  
the City  
Beyond  
Its Gates

COPIES  
of this  
DIRECTORY  
are  
available  
in  
DIRECTORY  
LIBRARIES  
in Cities  
all over  
the  
Country

THE CITY  
DIRECTORY  
IS A  
CATALOG  
OF  
YOUR CITY

**FERRARI JAMES J (Florence M) Gas and Water Supt Sierra Pacific Power Co, h360 Wheeler Av**

Ferrari John driver Purity French Bakery r444 E 8th

Ferrari John (Hulvena) lab h1003 Washington

Ferrari Louis (Rapid Raviola Factory) r1115 Forest

Ferrari Mary r204 W Commercial row

Ferrari Paul r444 E 8th

Ferrari Silvio (Lena) carp h1053 Ralston

Ferrari Tilly Indywkr IXL Lndy r Sparks

Ferrari Wm baker G L Siri r444 E 8th

Ferraris Jos mgr Ever Ready Tire Service Co P O bx 34

Ferrill Nora (wid Marion) r510 Nixon av

Ferretti John lab h607 Morrill av

Ferretto Paul lab r64½ Keystone

Ferretto Ralph lab h64½ Keystone

Ferris Geo A (Doris M) (Geo A Ferris & Son) h118 West

Ferris Geo A & Son (G A and L A) archts 118 W 2d R26

Ferris Lehman A (Ruth) (Geo A Ferris & Son) h501 Wells av

Feur John clk Conant Bros r828 N Virginia

Field John B farmer h601 Arlington av

**FIELD JOHN S Lawyer, 15 W 2d R222**

Fielder Arth F (Marjorie) radio opr h21 Mount Rose

Fife Jas (Betty) police h219 Elm

Figlia D'Italia 106 E 2d 4th fl

Figone Antonio (Cath) h1041 Watt

Figone Marie r1041 Watt

Figone Victor r1041 Watt

Figow Beatrice r342 W 4th

Figow Chas (Jennie) mgr Parisian Dress Shoppe h432 W 4th

Filipelli Angela (wid Dominica) h911 Wheeler av

Filipelli John P (Adeline) (Pearine Transfer Co) h130 Martin

Filipelli Jos r911 Wheeler av

Filler Theo B clk Aaron Barsky r Sparks

Filtner Roscoe lab h430 Sutro

Finch David tchr Reno High Sch r432 W 4th

Finch J tchr h432 W 4th

Finch Jas C clk r533 St Lawrence av

**FINCH JAS D (Mabel L) Lawyer, 140 N Virginia R403-05 h533 St Lawrence**

Finch Patk (Mabel) driver h826 W 2d

Finch Sam K (Emma) jan Calvada Auto Co h453 W Taylor

Finch Stanley B (Virginia) radio techn h728 Nixon av

Fincher Holmer r642 Washington

Fine Achille L (Mary) barber 3 S Virginia r605 Alameda

Fink Fred E clk State Highway Dept r729 N Virginia

Fink Sallie E (wid R M) h729 N Virginia

Finlay Marcella Mrs sec Thatcher & Woodburn r Sparks

Finn Lena M (wid J C) h723 University av

Finnegan Patk r644 E 4th

Finley Austin A (Ruth) clk PO h816 Evans av

Fior D'Italia Garden (Geo Nanini A C Favatt) restr 202 N Center

Fiori Emilio (Rose) farmer h410 Locust

Fiorine Achille (Grace) barber h605 Alameda av

Fire Companies Adjustment Bureau Inc B E Whitby br mgr 15 W 2d R310

**FIRESTONE TIRE & RUBBER CO (Durham Tire and Service Co), 227 S Virginia, Tel Reno 6175, 6176, 6177**

First Baptist Church Rev Brewster Adams pastor 201 Chestnut

First Church of Christ Scientist 210 Granite

**FIRST NATIONAL BANK BUILDING, 15 E 1st**

**FIRST NATIONAL BANK IN RENO, Richard Kirman Pres, W J Harris V-Pres, L S Reese Cashier, L R Mudd, H M Quilici, Gordon B Harris and Richard Kirman Jr Asst Cashiers, 104 N Virginia ne cor E First, Tel Reno 5161 (See right top lines and page 24)**

Firth Bert M meter rdr Sierra Pac Power Co r137 W Liberty

# UNION BUILDING & LOAN ASSOCIATION

133 Sierra Street, Reno, Nevada, Tel 5671

FORTY-FOUR YEARS IN BUSINESS

RESOURCES OVER \$800,000.00

RENO CITY DIRECTORY (1933)

101

Fisher Eleanor clk N E Wilson Co r516 West  
Fisher Lula (wid M C) r322 West  
Fisher Thos C (Ida M) pntr h535 Nevada  
Fisher Walter G (Anita A) clk Red River Lbr Co h226 E 8th  
Fisher Wm F (Mary) vet surg h922 Plumas  
Fiskow Iver (Marie) driver h644 E 4th  
Fitch Irene clk Conant Bros r138 Vassar  
Fitch John W (Phila) porter h331 Surprise Valley rd  
Fitch Leroy L (Irene) electn h138 Vassar  
Fitzgerald Frances (wid J A) r646 Humboldt  
Fitzgerald Luke jan Washoe County Library r Sparks  
Fitzgibbons John E (Mary) lab h328 Stewart  
Fitzgibbons Wm J lab r328 Stewart  
Fix It Shop The (O E LeCroy Thos Joyce) reprs 148-152 West  
Flack Saml clo prsr 127 W 2d  
Flagg C E Furniture Co (C E Flagg) 448 N Virginia  
Flagg Carroll H (Mildred) (Furniture Exch) r635 Sinclair  
Flagg Clifton E (Edna P) (C E Flagg Furn Co) h743 S Center  
Flaherty J E r145 West  
Flanigan Apartments Minnie Flanigan mgr 429 W 2d  
Flanigan Hannah N (wid P L) asst librn Washoe County Library h  
421 Hill  
Flanigan Minnie mgr Flanigan Apts h429 W 2d  
**FLANIGAN WAREHOUSE CO, F J Shair Pres, H Record V-Pres,**  
**Mrs Grace Shair Sec, N B Nelson Asst Sec, 408 Eureka Av, cor E**  
**4th, Tel Reno 3852**  
Fleming Chas E (Vivian E) dept chf U of N h101 Ralston  
**FLETCHER AUGUSTINE G (Lorissa O), Vice-Pres Union Building**  
**and Loan Assn, h231 W 3d**  
**FLETCHER CHAS E (Clara E), Elec Supt Sierra Pacific Power Co,**  
**h57 Vine**  
Fletcher Ethel L sten The Realization Co r641 Humboldt  
Fletcher Fred r57 Vine  
Fletcher Fred N (Isabelle) dir Nevada Taxpayers Assn h641 Hum-  
boldt  
Fletcher Harry D (Alice) police RPD h140 W Pueblo  
Fletcher Wilson (Ethel) h118 West  
Flickinger A B with Walker Boudwin Cons Co r534 St Lawrence av  
Flindt Ella Mrs h400 Grand Canyon blvd  
Flindt Herbt C (General Service Garage) h1045 S Virginia  
Flohr G C bkbndr A Carlisle & Co r Manning Hotel  
Flore Emil miner r644 E 4th  
Floret Frank r8 E Commercial row  
Flournoy Mabel tchr Mount Rose Sch r625 Donner dr  
Floyd Ralph printer h1245 E 6th  
Fluis Edw J firemn PO h347 East  
Fluis Lucille M maid r347 East  
Flurry Emil lab Flanigan Whse Co r Hotel Gallery  
Flyge Lewis r1030 Holcomb av  
Flyge Ludwig (Johanna G) plstr h1030 Holcomb av  
**FLYNN PETER J, Lawyer, 19 E 2d, r435 Riverside dr**  
Folk Otis B (Leota) (Brownbilt Shoe Store) h1108 Plumas  
Follari Cora Mrs clk Golden State Bakery h615½ Eureka  
Follari Frances O Mrs sten Henley & Scott r Sparks  
Follett Grace Mrs r437 E 7th  
Folsom Frank B (Louise M) chauff h1305 N Virginia  
Folsom Mary E Mrs r1305 N Virginia  
Folsom Mary K (wid L D) h829 University av  
Foltz Jesse B (Esther) auto mech Sierra Pac Power Co r93 Bell  
Fong Wm clk National Dollar Stores r454 Granite  
Fong Youie h126 Winter  
Fontana Abr (Mary) house mover h920 E 6th  
Fontana Chris (Goldie) lab h617 Cheney  
Fontana John E (Mary) lab h554½ Lake  
Fontana Jos driver Golden State Bakery r Vista  
Fontana Louis lab r554½ Lake

Special Six-Weeks Intensive Courses

*Nevada*  
*Secretarial School*

Tel. 6525 Reno, Nevada

242 GRANITE STREET  
One Block West from  
Court House



# Calavada Auto Co.

Telephone 3174

4th and University Ave.

Reno, Nevada

102

(1933) R. L. POLK & CO'S

E. C. Lyon Building

Room 400

Telephone 5702

RENO, NEVADA

## RENO BUSINESS COLLEGE

"The School with the Business Office Atmosphere"

Courses Fully Accredited

Day and Evening Classes

Fontana Mary Indywkr r617 Cheney  
 Foote Emory E (Florence) slsmn H S Foote r Sparks  
 Foote Florence B sten Burnham Chemical Co r Sparks  
 Foote Harry S (Marie A) adding machs 120 W 2nd r Sparks  
 Forbes Don F (Maytie T) clk Regional Agril Credit Corp h103  
 Washington

**FORD CARS, Calavada Auto Co Distributors, 35 E 4th cor University Av, Tel Reno 3174**

Ford F D Mrs r136 W 2nd  
 Ford Helen V sten S O Co r226 Ridge  
 Ford Howard C clk r655 N Virginia  
 Ford Ira P auto camp 321 Vine  
 Ford Jas T (Olga) gro 655 N Virginia  
 Fordonia Building 36 E 2nd  
 Forkner Hugh r444 Morrill av  
 Forman Wm (Mary B) (Forman & Forman) h644 Marsh av  
 Forman Wm J (Corinne) (Forman & Forman) h571 St Lawrence av  
**FORMAN & FORMAN (Wm & W J), Lawyers, 153 N Virginia R25**  
 Form Fashion Hosiery Co 150 N Virginia R24  
 Fornquist Clarence (Edna) civ eng h1133 Buena Vista av  
 Forson Alf E (Ruth) carp h1205 W 2nd  
 Forsythe Alex (Atha) carp h429 Reno av  
 Forsythe Alex jr clk r429 Reno av  
 Forsythe Chas D pharm Hale's Drug Store's r429 Reno av  
 Forsythe Harold (Fay E) tkt clk S P Co h742 Roberts  
 Forsythe Wm h1320 Wheeler av  
 Fort Mina Mrs r432 W 4th  
 Forty Nine Club 116½ E Douglas al  
 Foster Dewey P (Leitha) brkmn h777 W 7th  
 Foster Herbt E (Verne) tchr Reno High Sch h626 Humboldt  
 Foster Jennie Mrs h244½ Stewart  
 Foster Kenneth G (Gladys) mgr J C Penney Co h640 California av  
 Foster Leonard C (Ethel) slsmn h416 Capitol Hill av  
 Foster Robert L (Addie L) cook h511 Elko av  
 Foster Robt L jr (Dora M) glazier Alpine Glass Co r534 W Taylor  
 Foster Ruth tchr Northside Jr High Sch r244½ Stewart  
 Foster Saml B (Iona M) blksmith h526 Cheney  
 Foster Thurston W (Ida R) carp h518 E 6th  
 Foster Verne W sten U S Internal Revenue r624 Humboldt  
 Foulkes Kath M sec Painter & Withers r120 Vasser  
 Fountain Baine P meat ctr Safeway Stores r Sparks  
 Fowler Clifford W (Lula) h752 Lake  
 Fowler Sidney F (Leona B) (Fowler & Cusick) h629 W 1st  
 Fowler & Cusick (S F Fowler J H Cusick) shoes 19-21 W 2nd  
 Fox Albert A r557 W 6th  
 Fox Chas F (Thelma J) carrier PO h1433 Haskell  
 Fox Emma (wid Clyde) h732 University av  
 Fox Peter (Alicia) mining h113 Mount Rose  
**FOY JOHN BERNARD (Elsie H), Attorney-at-Law, 15 West 2d R 203-205, Tel Reno 4722, h218 St Lawrence Av, Tel Reno 3334**  
 Fraizer Claude M (Margt G) h131 Arroyo  
 Frame Jas M (Frame & Raffetto) r150 N Virginia  
**FRAME & RAFFETTO (J M Frame Fiore Raffeto), Lawyers, 150 N Virginia R5**  
 Frances Benj meat ctr h227 W 4th  
 Franchie Jos (Marie) lab h211 Keystone  
 Francis Manuel E (Josephine) ranchwkr h22 E 6th  
 Francovich Minnie Mrs h328 Ralston  
 Francovich Nich (Nan) h527 Arlington av  
 Francovich Saml (Edith) h421 S Center  
 Francovick Eli (Lorraine) slsmn h141 Washington  
 Frandsen Apartments Mrs Grace Lusty mgr 432 W 4th  
 Frandsen Edith r210 Maple  
 Frandsen Frances (wid Andw) h442 W 4th  
 Frandsen Frank M (Kath) pres Nevada Rock & Sand Co h41 E Taylor

# Hilp's Drug Store

127 NORTH VIRGINIA

RENO, NEVADA

TEL. 6104

RENO CITY DIRECTORY (1933)

103

Frandsen Kath Mrs sec Nevada Rock & Sand Co r41 E Taylor  
**FRANDBEN PETER (Jane H) Pres Union Building and Loan Assn,**  
**Professor of Biology, University of Nevada, h210 Maple**  
Franey Clive (Helen) clk h45 California av  
Frangulis Thos (Bee) h537 Gordon av  
Frank Benj (Frank Bros Soda Wks) h802 N Virginia  
Frank Bros Soda Works (Benj & Myron Frank) 500 W Commercial  
row  
Frank Edna F Mrs beauty opr Mrs Ann Cates r936 Plumas  
Frank Florine bkpr Frank Bros Soda Wks r802 N Virginia  
Frank Myron (Edna) (Frank Bros Soda Wks) h936 Plumas  
**FRANK SAM Mgr Grand Central Serv Sta and City Councilman 1st**  
**Ward, h1024 Plumas**  
Franklin Benj driver Pearl Upson & Son r Riverside  
Francovich Mary bkpr r328 Ralston  
Francovich Minnie bkpr r328 Ralston  
Frantz Theo (Alma) barber 242 N Center h820 Evans av  
Franzman Eug R gas sta 243 E 4th r Sparks  
Franzman John (Mary) bldg contr 1276 Gordon av  
Fraser Barnet clk Nevada Smoke House r410 Wonder  
Fraser Barney h410 Wonder  
Fraser Helen Mrs tchr Southside Sch r118 West  
Fraser Wm H (Jane) mech Lovejoy & Benetti h601 Thoma  
**FRAY HARRY (Harriet) Mgr A T Eveleth Lumber Co Inc, h330 E**  
**7th Tel Reno 5885**  
Fray Lillian A sten Cooke & Stoddard r330 E 7th  
Fray Myrtle I sten r330 E 7th  
Frazer Ray S (Margt) acct 206 N Virginia R303 h271 Thoma  
Frazier Frank L miner r621 N Virginia  
Fredericks Tony F (Margt) eng h611 Eureka av  
Frederickson Irma P (wid C P) clk Cannan's McCullough Drug Co  
r150 Wells av  
Freeberg Amelia M Mrs slswn Mabelanne Inc r538 Alameda av  
Freeberg Thada W tel opr h538 Alameda av  
Freeberg Wm W (Adelaide) agt h331 E Liberty  
Freeland Wm O clk Morris Hunter  
Freeman Chas M shoe shiner 237 Lake r521 Elko av  
**FREEMAN ISAAC G (Marion) (Mutual Coal Sales Co) h645**  
**Morrill av Tel Reno 3236**  
Freeman Isaac G jr clk r645 Morrill av  
Freemont Chester W (Carmen) mattress mfr 656 Alameda  
Freese Ralph announcer K O H r545 University av  
Freitag Oscar garageman Reno Garage  
Freitas Jos L (Marie) driver Crescent Crmry  
French Chas J lab h68 Water  
French Cleaners & Parisian Dye Works (Michl and Jack Petre) 320  
E 2d  
French Frank E (Mary) h354 Roberts  
FRESHOUR Harold deskmn Bell Tel Co r528 W 4th  
Frey Anna F tchr Northside Jr High Sch r425 Chestnut  
Frey Eliz F r425 Chestnut  
Frey Frank J r425 Chestnut  
Frey Leo J (Ethel) mach r400 Evans av  
Friberg Albt meat ctr Piggly Wiggly Nevada Co  
Friberg Carl driver Crystal Springs Ice Co r Sparks  
Friedhoff Geo W bldg contr r136 W 2d  
Friesen Carl F (Valeria) teller First Natl Bank r151½ Vine  
Frisch Albt O slsmn Colbrandt Cigar Co r247 Court  
Frisch Barbara (wid C J) h247 Court  
Frisch Chas C clk r247 Court  
Frisch Chas J slsmn Colbrandt Cigar Co r247 Court  
Frisch Edw C mining eng r247 Court  
Frisch Louisa M photo finishing 247 Court  
Frisch Roy C r247 Court  
Fritz Armena M clk State Board of Stock Comnrs r667 Chestnut  
Fritz Fredk A servmn Bell Tel Co r Sparks  
Fritz Sophie (wid C J) h667 Chestnut



**Catalogs  
of  
Leaders  
in Their  
Lines**

**READ THE  
ADS IN  
THE**

**BUYERS'  
GUIDE**

**In the Front  
of this Book**

**They Are  
Small  
Catalogs  
in  
This Big  
Catalog  
of  
Your City**



"SERVICE THAT ENDURES"

## WEST COAST LIFE INSURANCE CO.

Ask for Details of Our "Insured Savings Plan"

**LIFE, ACCIDENT AND HEALTH INSURANCE**

132 Sierra, Reno, Nev.

Telephone 6261

104

(1933) R. L. POLK & CO'S

**WITH A POSTAGE STAMP,  
nor can you cover the  
World  
BUYING PUBLIC without proper representation in your City Directory**

**FROHLICH AUG C (Jane B) Justice of the Peace 45 E 1st, h652 Forest**

Frohlich Raymond C r652 Forest

Frohm Elsie bkpr r218 Sierra

Frolich Clyde E (Elsie) gro h446½ E Taylor

Frosig Harry driver G L Siri r359 N Virginia

Frosig Mamie Mrs emp Wet Wash Lndy r S Verdi rd

Frost Geo r8 E Commercial row

Frost Harry J (Ethel) mgr Reno Printing Co h1021 N Virginia

Frost Ida tchr Indian Sch r924 Willow

Frost Wm E pharm h651 Elko av

Fruent Jacob lab r235 Lake

Fry Elmer M (Mildred) gdnr h631 Gear

Fry Walter T (Flora A) electn h2101½ S Virginia

Frye Agnes sten r408 Nevada

Fudge Geo G chauf 844 Marsh av

Fuetsch Apartments Mrs Josephine Fuetsch mgr 435 Riverside dr

Fuetsch Carl r435 Riverside dr

Fuetsch Fred r435 Riverside dr

Fuetsch Joseph M (Alice H) h440 Ridge

Fuetsch Josephine Mrs mgr Fuetsch Apts h435 Riverside dr

Fugate Chas mach r225 Locust

Fugate Lakeland E (Edna) h852 S Virginia

Fugate Mattie (wid Wilson) h225 Locust

Fugii J gdnr h610 Spokane

Fuhrman Rector B clk r725 S Center

Fuhrman Wm E (Eva) sls mgr Humphrey Supp Co h725 S Center

Fuller Frank W (Georgia) auto mech h1040 Ralston

Fuller Geo C (Thelma) slsmn h418 E 8th

Fuller Georgia Mrs nurse St Mary's Hosp r1040 Ralston

**FULLER JOHN A, MD (Clara M) Eye, Ear, Nose and Throat, 213 First National Bank Bldg, 15 E 1st, Tel Reno 3232, h310 Belmont Road**

Fuller Margt tchr r120 Martin

Fuller Monroe K emp Natl Coal Co

Fuller O K (Mary) bkpr Ginocchio Bros h45 Winter

Fuller Viola clk h 45 Winter

Fuller Wm M (Ida) mgr Reno Auto Top Wks h120 Martin

Fulstone Jos H (Maggie) h1317 N Virginia

Fulstone Maude tchr B D Billingham Jr High Sch r1317 N Virginia

Fulton Helene r154 W 1st

**FULTON JOHN ALLEN (Nita B) Director Mackay School of Mines University of Nevada, h146 W 1st**

Fulton Lyman (Eva R) aud h320 W Taylor

Fulton Mary r146 W 1st

Fulton Robert C (Madge) plstr h211 Ryland

Fulton Wm (Estelle Y) farmer h1115 W 7th

Fulwider Hattie I Mrs C S pract 15 W 2d R202 r Sparks

Funk Celia Mrs mgr Hotel Senator h136 W 2d

Funk Wm (Celia) cond h 136 W 2d

Furchner Nich C (Sylvia) carp h548 Forest

Furman W E slsmgr Humphrey Supply Co

Furniture Exchange (C H Flagg) 323 Sierra

Gabrielli D Mrs maid Hotel El Cortez r821 Quincy

Gadda Chas (Kath) with U of N h412 Laurel

Gadda Chas W clk Model Dairy r310 Thoma

Gadda Geo tchr B D Billingham Jr High Sch r844 Wheeler

Gadda Henry (Angelina) (Curtis & Gadda) h431 Washington

Gadda Wm (Ethel) h310 Thoma

Galbraith Thos R chf mech E W Chism h767 Mill

Gale Ethel Mrs nurse r446 Nevada

Gale Helen S beauty opr r427 Flint

Gale Lena Mrs asst Y W C A r43 E 1st

Gale Wm Y (Ethel) (Gale's Auto Repair Shop) r446 Nevada

Gale's Auto Repair Shop (W Y Gale Ray Bean) 1118 E 4th

Galeppi Eliz tel opr Majestic Theatre

Gallagher Edw (Marian) cattle dlr h45 California av



for Economical Transportation



# Durham Chevrolet Co., Inc.

SALES — SERVICE — PARTS

221-227 S. Virginia Telephones Reno 6175, 6176 & 6177

- Gallagher Francis E (Beatrice) h941 Sierra
- Gallagher John B (Gladys) clk h6 State
- Gallagher Jos C sta eng r120 W 6th
- Gallagher Karl W (Dorothy) tchr Reno High Sch h1020 Plumas
- Gallagher Mary A Mrs h941 Sierra
- Gallagher Wm H (Annie T) h120 W 6th
- Galloway Harry S (Eliz) mech Crescent Crmry h1047 W 2d
- Galloway Howard M electn r1047 W 2d
- Galloway Marian usher Roxie Theatre r1047 W 2d
- Galleron Alice clk Conant Bros r877 Aitkin
- Galleron Germain lab h330 Broadway blvd
- Galleron Valentine Z (Virginia) butcher Nevada Pkg Co h877 Ait-  
ken av
- Gallery Frank J (Gallery Hotel) h644 E 4th
- Gallery Hotel (F J Gallery) 644 E 4th
- Galli Arth lab Sierra Pac Power Co r Verdi
- Galli Dominick lab r407 Washington
- Galli Gildo (Reno Foundry) r744 Morrill av
- Galli Louise clk r407 Washington
- Galli Mary r407 Washington
- Galli Matilda (wid Serafino) h407 Washington
- Galli Oswald (Jeanne) (Reno Foundry) h744 Morrill av
- Galloway Arth B lab h1931 Plumas
- Gallues Martin (Marguerite) sheepmn h790 Roberts
- Galvin Chrissie Mrs h630 Alameda av
- Gambetta Beatrice G Mrs h342 W 4th
- Gambetta Betty nurse St Mary's Hosp r432 W 4th
- Games Earl E (Marian) excavating contr 201 Keystone av
- Games John C h237 Keystone av
- Games John R (Bessie) (Washoe Market) h1051 S Virginia
- Games Wm N driver r237 Keystone av
- Gaminari Rafaeli lab h936 1/2 Bell
- Gamme Phi Beta Sorority Mrs Mildred Wells house mother 710  
Sierra
- Gammell Lou W (Leah) slsmn h215 Mount Rose
- Gammick John (Vera) driver h832 Quincy
- Gammons Eliz Mrs emp Wet Wash Lndy r626 Ralston
- Gammons John W (Eliz) Indywkr h626 Ralston
- Gamwell Josephine Mrs matron Royal D Hartung Home h71 Ralston
- Gan Al barber 123 Lake
- Gandie John (Anna) (Natl Clnrs & Dyers) h45 High
- Garaventa Estelle G sten Nevada Auto Supp Co r427 Vine
- Garaventa Esther (wid Basilio) h497 Sage
- Garaventa John (Eda) gdnr h426 1/2 Vine
- Garaventa Mamie Mrs Indy wkr Reno Lndy h427 Vine
- Garaventa Maria (wid Eug) h526 1/2 Forest
- Garaventa Ruth r427 Vine
- Garaventa Sarafina lab r497 Sage
- Garbarino Emil waiter r542 W 2d
- Garcia Jos S (Josephine) lab h63 S Park
- Gardella David (Mary) h443 E 7th
- Gardella David lab r1000 Washington
- Gardella David F (Eleanore) cement contr 744 Spokane
- Gardella John slsmn r322 Chestnut
- Gardella Jos cigars 130 Sierra
- Gardella Mary (Reno Silk Shop) r443 E 7th
- Gardella Mary clk r120 Keystone
- Gardella Mary (wid C E) h357 Washington
- Gardella Nich (Louise) asst ditch formn Sierra Pac Power Co h120  
Keystone
- Gardella Olga r120 Keystone
- Gardella Tessie R sten First Natl Bank r Sparks
- Gardella Victor (Mary) h240 Vine
- Gardiner Harrison C (Barbara) h319 W 6th
- Gardiner June T r 453 Granite
- GARDINER WM M (June T) (Ayres, Gardiner & Pike), h453  
Granite**

Glass of All Kinds—For Every Purpose  
Auto Glass Installed While You Wait

BYRON E. MORRIS

# ALPINE GLASS CO.

Telephone—Reno 7631  
324 East 4th Street, Reno, Nevada

# A. T. Eveleth Lumber Company

OVER FORTY YEARS IN THE LUMBER BUSINESS

802 East 4th Street

LUMBER, MILL WORK

Tel. 4156, Reno, Nev.

106

(1933) R. L. POLK & CO'S

## MACHABEE'S GARAGE

GEORGE HARRINGTON, Proprietor

Goodyear Tires & Tubes  
Flat Rate Repairing

1106 B

Battery Service Station

VEE-DOL SPECIALIZED GREASING

Sparks, Nevada

Auto Accessories  
Oils and Greases

Tel. 601

Gardner Jas K (Pearl) slsmn Reno Motor Supply Co h80 Boyd pl  
Gardner Josephine R (wid C R) h1056 Sierra  
Gardner Morgan F clk Sierra Pac Power Co r440 Hill  
Gardner Wm S (Neva M) mgr Westn Auto Supply Co h1203 Lander  
Garfinkle Jacob mgr Reno Boxing Club r440 E 6th  
Garfinkle Louis cigars 246 Chestnut r440 E 6th  
Garland Hattie M (wid Nich) r930 Nixon av  
Garner Milton E (Geraldine) emp Reno Brewing Co h205 Elm  
Garnett Alice Mrs drsmkr h132 Court  
Garnier Albt mining r237 University ter  
Garnier Blanche nurse St Mary's Hosp h237 University ter  
Garretson Walter slsmn h461 Evans av  
Garrey A J mach T W Macauley r632 Toano  
Garrity Alice Mrs h1233 E 4th  
Garrity Loretta waiter C E Harper r1233 E 4th  
Garrity Raymond r1233 E 4th  
Gartlant Hugh J (Elva) driver r302 Crampton  
**GASHO CHARLES O DR (Aimee) Optometrist, First National  
Bank Bldg, 11 E 1st, Tel Reno 5601, h312 S Center**  
Gasho Jas B (Louise M) optom 133 N Virginia h1441 do  
Gasho Marie slswn The Wonder r312 S Center  
Gaskill Jas photog r806 E 4th  
Gast Wm K (Frances) h127 Pickard pl  
Gates Jean clk r236 Elm  
Gates Mary V sten r236 Elm  
Gates Signe C Mrs r236 Elm  
Gatling Wm R (Orpha) slsmn Jas Daugherty h401 Toano  
Gatti Peter (Mary) gdnr h1007 Washington  
Gault Chas J dep County Assessor r rt 2 bx 130  
Gault Dorothy A sten Henley & Scott r534 University av  
Gault J Douglas clk Nevada Tobacco Co r534 University av  
Gault Lucy (wid Albt N) h534 University av  
Gault Thelma E r534 University av  
Gauthier Eliz (wid Wright) h925 Surprise Valley rd  
Gavazza Peter (Eliz) lab h1015 Washington  
Gavin Robt (Nell) cook h1045 Litch ct  
**GAZETTE BUILDING, 125 N Center**  
**GAZETTE THE, See Reno Evening Gazette, 123 N Center, Tels  
Reno 3161 and 3166**  
Geach Roy mgr Capitol Detective Agcy h111 N Virginia  
Gee Bennie barber 102 Lake  
Gee Fred B gas sta opr L B Jenkins r427 Evans  
Gee Martha sten r539 W 5th  
Geegan Stanley clk Overland Hotel r102 E Commercial row  
Geiselman Jacob slsmn r232 W 4th  
Geiser Joseph M (Lena) stockmn h744 Aitken  
**GEISTER HARDWOOD FLOOR CO, Ted J Geister Mgr, Hardwood  
Floors, Laying, Repairing, Refinishing, High Speed Machine  
Sanding, 636 1/2 Lake, Tel Reno 687**  
Geister Moritz h636 Lake  
Geister Ted J (Neva B) mgr Geister Hardwood Floor Co h636 1/2  
Lake  
Gelder Jos E (Harriet S) mining eng h609 Imperial blvd  
Gelder Wm E r609 Imperial blvd  
Gelmstedt Victor (Tillie) carp h847 W 6th  
General Loan Co 15 W 2d R309  
General Petroleum Corp of Nevada C A Lowthian agt 208 E 4th  
General Service Garage (H C Flindt) 1045 S Virginia  
Genesy Baptiste J (Abbie) shtmtlwkr 238 Sierra h435 Flint  
Gentry Louis G (Frances) expmn h59 Bell  
Geoppfarth Gertrude genl sec Y W C A r1108 Buena Vista  
George Clarence r157 Mill  
George Jas R gas sta 141 E 1st r Lenox Hotel  
**GEORGETTA CLEL, Lawyer, 15 W 2d, R212-215, r26 Stewart**  
Gerber Enis jan h661 Vine  
Gerber Enos h808 W 7th

# FIRST NATIONAL BANK

RENO  
NEVADA

All departments conducted under national bank regulations and examined by United States Government officials.

Member of Federal Reserve System

RENO CITY DIRECTORY (1933)

107

Gerkin Peter F gdnr h816 Washington  
Gerling Earl G (Pansy L) slsmn S O Co h1113 Gordon av  
Germain Altabelle clk Conant Bros r1220 Wells av  
Germain Jas (Francis) pntr h1220 Wells av  
Germain Raymond R r1220 Wells av  
German Jas W mgr Reno Sporting Gds Co h624 W 4th  
Gerow Alberta Mrs beauty opr Nanette Beauty Shop r Alta Vista Apts  
Gerow Jas W (Echo) phys 129 N Virginia R32 r Alta Vista Apts  
Gerrans Wm J (Vivian) mach h953 Bell  
Gerrey Emma (wid W J) mgr Fern Apts h550 Sierra  
Gerrey Wm N piano tuner 550 Sierra  
Gersick Amelia nurse r520 Ralston  
Gersick Edw A (Fern) lab h520 Ralston  
Gerspacher Ernest auto pntr 100 W 1st  
Gessler Emil W (Mattie) electn h934 S Virginia  
Getchell Ernest E (Velda E) court reporter h930 Humboldt  
Geyer Geo P (Grace) h228 Ryland  
Geyer Phil r8 E Commercial row  
Geyer Robt P jan Washoe County Library r228 Ryland  
Gezeline Peter (Louise) Indywkr Reno Lndy h463 E 6th  
Ghiggeri Albt h1019 Haskell  
Ghiggeri Andw lab h436 California av  
Ghiggeri Chester r967 Watt  
Ghiggeri John H (Martha) lab h21 Moran  
Ghiggeri Louis (Marie) h335 Wells av  
Ghiggeri Madeline Mrs h967 Watt  
Ghiglieri Chester (Freda) clk S P Co h61 Wells av  
Ghiglieri Freda H clk A Carlisle & Co r61 Wells av  
Ghiglieri Mary Mrs h943 Bell  
Ghiglieri Milo (Jennie) (Paragon Clnrs) r943 Bell  
Ghiglieri Peter T (Kath C) driver Cremer-Erickson & Co h1028 Haskell  
Ghilieri Silvio (Angelina) lab h478 E 9th  
Ghilina Louis (Mary) lab h747 Spokane  
Giacomelli Louise (wid John) Indywkr Reno Lndy h621 Quincy  
Gianella Vincent P (Cath) assoc prof U of N h300 Nixon av  
Giannotti Adolph soft drinks 139 E 2d r Sparks  
Gibbons Edw J clk PO r208 Rock  
Gibbons Leonard gas sta 1504 E 4th r Sparks  
Gibbs Huley h401 Toano  
Gibbs May Mrs r812 Evans av  
Gibeau Maguire J (Phoebe M) plstr h453 Sutro  
Gibson Apartments Mrs G E Gibson mgr 441 W 2d  
Gibson Chas (Sallie M) agt Westn Pac R R Co h750 Lake  
Gibson Dustin J (Mary) carp h222 1/2 Maple  
Gibson Edw D cook r222 1/2 Maple  
Gibson Gladys E Mrs mgr Gibson apts h441 W 2d  
Gibson Helen M nurse Resthaven Convalescent Home h739 Forest  
Gibson Herbt C (Matilda) with Nevada Pkg Co h524 Alameda av  
Gibson Mary E Mrs h222 Ralston  
Gibson Thos R (Gladys E) mgr Short-Gibson Co h222 Ralston  
Gigilos Gus h318 1/2 Mill  
Gilbert Chas clk John Du Pratt r119 Keystone  
Gilbert Fred H (Blanche N) h751 W 4th  
Gilbert Theo r631 California av  
**GILBERT VIOLA (wid Royden D), Bkpr Pearl Upson & Son, h737 University av**  
Gildone Arth (Josephine) barber 42 E Commercial row h763 W 7th  
Gilgun Kath Mrs h603 North  
Gilgun Marie Indywkr r603 North  
Gill Benj (Margt E) mining 106 E 2d R321 h306 Elm  
Gill Betty r306 Elm  
Gill Elliott E (Zulma) clk Nevada Tobacco Co h765 Surprise Valley rd  
Gill Eldred S (Edna) garagemn Reno Garage h627 Sutro

## DIRECTORY LIBRARIES

We have  
on file  
in our  
Directory  
Library  
which we  
maintain  
at  
The Reno  
Chamber of  
Commerce  
copies of  
Directories  
of the  
principal  
cities  
of the  
United  
States.  
These are  
for your  
convenience

R. L. POLK & CO.  
of California

# HENLEY & SCOTT

L. R. EBY, Manager

GENERAL AGENTS

ALL LINES OF FIRE AND CASUALTY INSURANCE

108 E. 2nd Street

Tel. Reno 5129

Reno, Nevada

108

(1933) R. L. POLK & CO'S

Deal only with well-known publishers when giving orders for Directory Advertising.  
**READ ALL ORDERS CAREFULLY BEFORE SIGNING.**  
**PAY NO MONEY IN ADVANCE.** All well-known publishers instruct their men to collect nothing prior to publication.

# CAUTION!

## R. L. POLK & COMPANY OF CALIFORNIA, Publishers

Gill Roland G r497 E 8th  
Gillan Roy M (Vera) patrolmn Police Dept h1201 Haskell  
Giller Henry lab r1010 W 7th  
Gillespie Geo jr (Thelma) chf clk Westn Pac R R Co h500 Burns  
Gillette Helen Horner Mrs musician r130 Martin  
Gillette Phoebe candler Nevada Poultry Prod Inc r623 Quincy  
Gillette Thos M music dlr h218 Sierra  
Gilliam Benj F (Eva) mech Calavada Auto Co r127 E 5th  
Gillies Sinclair D emp Montgomery Ward & Co r135 Elm  
Gillingham Blanche E beauty shop 42 E 1st  
Gillson Philip Y (Margt S) pres Realty Finance Corp h120½ Ridge  
Gilman Fred J (Mabel) h627 University av  
Gilman Hugh L clk r627 University av  
Gilmore John lab r515 Morrill av  
Gilmore May Mrs h613½ W 6th  
Gilnett Clair L clk Nevada Auto Supp Co r361 Ralston  
Gily Edwin lab r623 W 6th  
Gily Lois clk Westn Milk Depot r623 W 6th  
Gily Pearl Mrs h623 W 6th  
Gimblett Chas A (Agatha A) rep Zellerbach Corp h1121 Evans av  
Gino Frank (Pauline) lab h729 E 6th  
Ginocchio Andw (Viola) (Reno Blacksmith Shop) h801 Arlington av  
Ginocchio Ann (wid L J) (Ginocchio Bros) h19 Winter  
Ginocchio Bros (J S and Mrs Ann Ginocchio) transfer 35 E Plaza  
Ginocchio Irene S sec H H Atkinson r303 Hill  
Ginocchio John (Marie) (Reno Blacksmith Shop) h812 S Virginia  
Ginocchio John G clk r19 Winter  
Ginocchio John S (Carrie) (Ginocchio Bros) and pres Nevada-Calif  
Transp Co h63 Keystone av  
Ginocchio Jos B lab r802 S Virginia  
Ginocchio Mary (wid John) h1021½ Litch ct  
Ginocchio Nick (Nora) h802 S Virginia  
Ginsburg Edw sec-treas Home Furniture Inc r543 Ridge  
Ginsburg Harry (Anna) mgr Ginsburg Jwly Co v-pres Home Fur-  
niture h543 Ridge  
Ginsburg Jewelry Co Harry Ginsburg mgr 133 N Virginia  
Ginsburg Leo M (Rowena) pres Home Furniture h820 Marsh av  
Ginsburg Saml (Edith) slsmn Ginsburg Jwly Co h624 Marsh av  
Giossi John (Madelina) clk h509 Ryland  
Giossi John jr carp r509 Ryland  
Giosso Dominco (Josephine) shoe shiner 235 N Center h610 W 7th  
Giraud Eng driver N E Wilson Co r1140 Jones  
Giraud Viola R Mrs asst Washoe County Library  
Giraud Apartments Mrs Eleanor McCarthy mgr 717 S Virginia  
Giselman Jacob slsmn h141 Washington  
Given Robt A (Viola A) h850 Ralston  
Glad Tidings Mission Church 561 Sierra  
Gladianos Peter cigars 46 E Commercial row r737 W 5th  
Glantz Walter J (Pearl) h345 W 4th  
Glass Alton E (Mila) ins 15 E 1st R426 and bldg mgr First Natl  
Bank h535 Ridge  
Glazar Robt K (Clara K) inst reprmn Bell Tel Co h812 Lander  
Glenn Bessie Mrs h218½ Washington  
Glenn Ethel Mrs clk N E Wilson Co r718 Manor dr  
Glenn Frank slsmn r118 West  
Glenn Holmer H lab r218½ Washington  
Glenn Wm B (Ethel) driver Reno Press Brick Co h718 Manor dr  
Glennon Richd slsmn r117 Stevenson  
Glisczinski Bernard R (Gertrude A) mach h319 Washington  
Glisczinski Gertrude A Mrs cash Federal Outfitting Co r319 Wash-  
ington  
**GLYNN JAS M (Nannette L) City Engineer, h636 Lander**  
Gnecco Fred (Alberta) driver G L Siri h110 Winter  
Gnecco Geo (Mary) trucker SPCo h110 Winter  
Gnecco Louis trucker SPCo r110 Winter  
Godward Wm (Delia) miner h431 Church la

# RED RIVER LUMBER CO.

QUALITY — MILL WORK A SPECIALTY — SERVICE

"EVERYTHING IN THE BUILDING LINE"

500 Evans

Dial 4137

Reno, Nevada

RENO CITY DIRECTORY (1933)

109

Goegg Frank O (Anna) miner h235 Washington  
Goering Effie Mrs r532 Sierra  
Goetz John lab r222 Lake  
Goff Horace R (Martha) miner h79 Vine  
Goff Robt E spl police h 8 Rock  
Goicohea Manuel (Ella) miner h1151 Surprise Valley rd  
Golden Apartments Mrs Vera Yori mgr 518 W 2d  
Golden Frank (Elsie H) mgr Golden Hotel h219 N Center  
Golden Grill Mat Matthews mgr 219 N Center  
**GOLDEN HOTEL, Reno Securities Co Operators, Frank Golden Mgr,  
219 N Center, Tel Reno 5111**  
Golden Louis (Hilda) h147 E Liberty  
Golden Lunch Counter (Mat Vojvoda Andw Mahney) 218 Lincoln al  
Golden State Bakery (Nello and Vincenzo Puleti) 136 E 3d  
Golden Taxi C W Golden mgr 227 N Center  
Golden West Hotel (A S Arnett) 214 West  
Golden Wm (Nell) slsmn h643 Joaquin Miller dr  
**GOLDING HARRY F (Lillian) Sec-Treas Gray, Reid, Wright Co, h  
Colonial Apts, 118 West**  
Golding Ralph J (Agnes) jan h244 E Taylor  
Goldman Curtis W (Neita) (Brunswick Club) mgr Golden Taxi h744  
S Virginia  
Goldman Edw r744 S Virginia  
Goldman Wilson C clk Golden Taxi r744 S Virginia  
Goldstein Jennie (wid Aaron) h327 Belmont rd  
Goldstein Leah sten r327 Belmont rd  
Goldstrom Wilbur (Villa) firmn Grand Central Garage h1310 Ar-  
lington av  
Golick Chas J (Stella) spotter Society Clnrs & Tailors r Surprise  
Valley rd  
Golick Leo J (Genevieve) prsr Society Clnrs & Tailors r115 S Vir-  
ginia rd  
Golick Michl J (Blanche) mgr Crane Co of Nevada h933 W 2d  
Golick Pauline (wid Thos) h65 Wells av  
Golick Thos A (Pauline) clk Nevada Trans & Whse Co h815 Aitken  
Golick Vincent L plant supt Society Clnrs & Tailors r65 Wells av  
Gomes Margt Mrs h619 Eureka av  
Gonder Cecelia L asst Washoe County Library r112 State  
Gonder Frances L chf clk Calavada Auto Co r112 State  
Gonder Helen E sten Sterling Inv Co r112 State  
Goni Anaclato (Ramona) mgr Hotel French h220 N Center  
Gonzales John wtchmn h111 E 4th  
Gonzales Wm (Nellie) dispr Sierra Pac Power Co h243 Maple  
Gooch Helen M Mrs h1268 Sierra  
Good Clifford M r1085 Bell  
Good Roy L (Mamie) prsmn G M Anderson h1205 Humboldt  
Goodin Chas (Zara D) clk h348 W Pueblo  
Goodin Ermyne clk r919 Bell  
Goodin Wm H (Blanche) genl agt Calif Westn States Life Ins Co  
h919 Bell  
Goodin Wm L clk r919 Bell  
Goodman Max R (Isabell) splicer Bell Tel Co h332 Caliente  
Goodman Wm A (Mary) h71 Keystone  
Goodner W Frank photog 217 N Virginia R 5  
Goodwin Wm H (Winifred) bkpr h56½ Boyd pl  
Gordon Gurney (Mae) mining h515 Walker av  
Gordon Jas W (Fannie) (Vanity Beauty Shop) h45 California av  
Gordon Susan B Mrs waiter r224 S Center  
Gorham Henry M asst agt Union Oil Co r36 Vine  
Gorline Harry B sec and dept mgr A Carlisle & Co of Nevada h100  
Court  
Gorman Anna Mrs h619½ Eureka av  
**GORMAN CHARLES H (Lottie) Comptroller University of Nevada,  
h430 Moran**  
Gorman Chas W (Ruth T) slsmn S O Co h536 Nixon av  
Gorman Frank J (Edna) emp Natl Coal Co h809 S Center

## SAVAGE

## &

## SON

### Refrigeration

SERVICE

PLUMBING  
SERVICE

HEATING  
SERVICE

TEL.

7

3

6

2

RENO

# OSEN MOTOR SALES CO., Inc.

Dodge Brothers and Plymouth Motor Vehicles and Dodge Brothers Trucks  
GOULD BATTERIES — HOME APPLIANCES — GENERAL ELECTRIC REFRIGERATORS AND STOVES  
600 S. Virginia Street Telephone 4101

110

(1933) R. L. POLK & CO'S

**E. R.  
SIMMS**

**REAL  
ESTATE**

**GENERAL  
INSURANCE**

**RENTALS**

**MORTGAGES**

**NOTARY  
PUBLIC**

**215 12th**

**TEL.**

**SPARKS**

**451**

**SPARKS**

Gorman Harold S (Marguerite) h641 St Lawrence av  
Gorman John F lab r619 1/2 Eureka av  
Gorman Margt clk F W Woolworth Co r809 S Center  
Gorman Robt G h430 Moran  
**GORMAN THOS K MOST REV, Bishop of Reno, h310 W 2d, Tel  
Reno 3354**  
Goss David N prsmn r338 Wheeler av  
Goss Jos J tailor Society Clnds & Tailors  
Goss Nelda clk r338 Wheeler av  
Goss Thusnelda (wid David N) h338 Wheeler av  
Gosse Harry J (Josephine M) h465 Court  
Gostanian Jos (Rose) clo clnr 200 W 1st h220 California av  
Gostanian Rose Mrs drsmkr 202 W 1st r220 California av  
Gotberg Edw F (Eliz) mech Beecher Novelty Co r416 Roberts  
Gotch Wm F (Mary) h161 Keystone  
Gotelli Andw (Miller & Gotelli) r338 Elm  
Gottardi Andw lab h600 Sutro  
Gottardi John R assoc prof U of N r Sparks  
Gould Helen tchr B D Billingham Jr High Sch r239 Flint  
Gould Henry E lab r127 E 2d  
Gould Luetta Mrs h1140 The Strand  
Gracey Emily r228 Ryland  
Gracey Robt r228 Ryland  
Graden C O r674 Chestnut  
Grady C Emmett r203 E 5th  
Grady J Francis r203 E 5th  
Grady Paul J (Minnie) lab h709 S Center  
Grady Thos (Maria) h203 E 5th  
Graf Frances clk r815 Jones  
Graf Maurine r815 Jones  
Grafenstein Aug F (Mary) miner h621 N Virginia  
Graff Edw wtchmn h525 University av  
Graham Geo r118 West  
Graham Jack S (Master Motor Service) r126 Locust  
Graham Ludovica D Mrs r1051 Ralston  
Graham Wm J (Birdie) h548 California av  
Grahow Carl furn rms 213 Evans av  
Granada Theatre (T & D Enterprises Inc) 28 W 1st  
Granata Alcee baker Purity French Bakery r711 Morrill av  
Granata Angela r514 University av  
Granata Carlo (Irma) shoe repr Fowler & Cusick h310 E 7th  
Granata Clemente (Stella) shoe repr Fowler & Cusick h711 Mor-  
rill av  
Granata Edw (Mary) mach h503 Quincy  
**GRANATA JOHN (Philomina) (Granata Steamship Agency) Mgr  
Bolletino del Nevada, h544 Spokane**  
Granata Jos D (Edvige) shoe repr 40 W Commercial row h514  
University av  
**GRANATA STEAMSHIP AGENCY (John Granata) Agent for All  
Lines to Europe, Information Given as to Bringing Your Rela-  
tions From the Old Country, 1020 E 6th, Tel Reno 4361 (See  
page 50)**  
Grand Cafe (Nich Lusich L A Petrinovich) 33 E 2d  
Grand Central Garage Saml Frank mgr 328 S Virginia  
Grand Central Hotel Mrs Margt Anderson mgr 304 N Virginia  
Grand Central Service Station Saml Frank mgr 40 E Plaza and 331  
S Virginia  
Grand Cigar Store (Wm Lawson W K Klaus) 31 E 2d  
Grand Commandery Knights Templar 11 N Virginia  
Granger Jack H (Ruth) police h737 S Virginia  
Granger Rodger M (Amelia) chauf h317 State  
Granger Ruth beauty opr Nanette Beauty Shop r737 S Virginia  
Granite Apartments P A Hayden mgr 307 Granite  
Grant Gertrude Mrs r1107 Forest  
Grant John W chiropractor 11 N Virginia R 1 h651 Elko av  
Granville Jos D (Lucy) h552 University av

**Haffrath Studio**"INDIVIDUALITY IN  
PORTRAITURE"

Telephone 3532

33 West 2nd

Reno, Nevada

RENO CITY DIRECTORY (1933)

111

Grassa Jack lab h137 La Rue  
 Grassell Harry W h400 Belmont rd  
 Graver Mary A r543 Court  
 Graver Nellie A Mrs h543 Court  
 Graves C W Rev h1909 Plumas  
 Graves Fredk D Rev pastor St Stephen's University Chapel h121 E 8th  
 Graves Geo h29 W 2d R11  
 Graves Sarah stdt r121 E 8th  
 Gray Corine E Mrs r439 Hill  
 Gray Ernest W miningmn r439 Hill  
 Gray Eug r457 Court  
 Gray G Marion (Hattie) tchr Reno High Sch h1405 N Virginia  
 Gray Harriett Mrs r702 Ryland  
 Gray Jeff D r136 W 2d  
**GRAY JOHN M, Lawyer, 150 N Virginia, R 8, r225 Mount Rose**  
 Gray Jos H (Nan) h457 Court  
 Gray Juanita r1405 N Virginia  
 Gray Olive (wid Roy) r125 W Liberty  
 Gray R Guild slsmn C H Logan h1405 N Virginia  
**GRAY, REID, WRIGHT CO, H E Reid Pres, H F Golding Sec-Treas, Department Store 101 N Virginia nw cor 1st, Tel Reno 3151 (See front cover and page 31)**  
 Gray Wm G acct Reno Securities Co r511 Chestnut  
 Graydon Walter A (Frances) auto repr 7 E Plaza h912 S Virginia  
 Grayson Ethel Mrs h210 E 6th  
 Grayson Lillian Mrs r307 State  
 Green Benj porter A P Nelson r428½ N Virginia  
 Green Cecil H (May) r820 University av  
 Green Chas A (Sarah) mining eng h63 Vine  
 Green Charlotte beauty shop 153 N Virginia R 2 r341 W 2d  
 Green Chester r341 W 2d  
 Green Edw H (Eliz) slsmn Reno Furn Co h320 W 5th  
 Green Eliz clk A Carlisle & Co r320 W 5th  
 Green Florence M Mrs h341 W 2d  
 Green Geo S (Emma N) (Green & Lunsford) h245 Belmont rd  
**GREEN GEO S JR, Lawyer, 106 E 2d, R216, r245 Belmont Rd**  
 Green Henry lab r329 Surprise Valley rd  
 Green Jas T (Lena C) pres-treas Green Printing Co h820 University av  
 Green Leslie clk r341 W 2d  
 Green Minnie B Mrs r329 W 6th  
 Green Printing Co J T Green pres-treas 114 W 1st  
 Green Wilford r341 W 2d  
**GREEN & LUNSFORD (G S Green E F Lunsford) Lawyers, 106 E 2d, R216**  
 Greene Floyd A (Anna) slsmn h430 Court  
 Greene Mary B (wid F A) gro 518 S Virginia  
 Greenhagen Ernest (Dorothy) slsmn h546 Lake  
 Greenhalgh Jack F (Nevada) h131 Stevenson  
 Greensweig Frank (Ida) (Nevada Auto Wrecking Co) h419 Quincy  
 Greenweg Frank h817 Morrill av  
 Gregory Allen J clk r104 E 6th  
 Gregory Anne clk Conant Bros r601 Walker av  
 Gregory Cora Mrs h700 Sinclair  
 Gregory Ernest B phys 217 N Virginia R 1-2 h828 Jones  
 Gregory Florence sten r700 Sinclair  
**GREGORY FRANK B (Carol) Lawyer, 106 E 2d, R225, h320 Reno Av**  
 Gregory Jewell C (Melva) driver h330 Chestnut  
 Gregory Keith S Col (Anne M) commandant Reno High Sch h601 Walker av  
 Gregory Keith S jr clk Conant Bros r601 Walker av  
 Gregory Mercer clk Conant Bros r601 Walker av  
 Gregory Roberta T r601 Walker av  
 Gregory Thos r114 E Commercial row

County Road, Sparks Highway

Tel Sparks 2492

Res. Reno 4590

**STARR ROCK & SAND CO. INC.**  
 ROCK & SAND  
 READY MIXED CONCRETE

ASSOCIATED GASOLINE — "More Miles to the Gallon"

DAY and NIGHT  
SERVICE

# LIBERTY GARAGE

LIVE and DEAD  
STORAGE

232 Lake Street

J. J. KERNAN, Prop.  
RENO

Tel. Reno 3972

112

(1933) R. L. POLK & CO'S

**NAMES APPEARING in LARGE TYPE in this Directory represent the ENERGY  
and PUSH of the CITY. Patronize them—they ACCOMPLISH the  
WONDERS here and make the CITY what it is.**

Gregory Thos L (Martha) slsmn h104 E 6th  
Greiner Edw H millmn r616 E 4th  
Greiner Fred H trapper r616 E 4th  
Greiner Geo W (Lenora A) trapper h1121 Forest  
Grell Mary Mrs h627 Marsh av  
Grelli Emilio (Lillian) jan E C Lyon Bldg h106 E 2d 5th fl  
Gresham Vernon E (Ellen T) chauf Central Taxi h236 Stewart  
Gresham Wm A clo clnr 330 E 4th  
Greulich Fred G h437 Granite  
Grey Shop The Mrs C R Cooper mgr women's furngs 5 N Virginia  
Grider Ethel J Mrs slswn h300 California av  
Gridley Claude W slsmn r588 Forest  
Gridley Louis L (Frances) dist mgr Shell Oil Co h216 Marsh av  
Gridley Naomi Mrs h588 Forest  
Grier John P (Susan) lab h39 Rock  
Grier Martin L (Helen) lab h53 Wells av  
Grifantini Victor (Mary) gdnr h930 Plumas  
Griffin Geo S (Margt) (Nevada Flower Shop) h364 W Pueblo  
Griffin Julia (wid W T) h300 California av  
Griffin Kathleen tchr Reno High Sch r Sparks  
Griffin L C Inc L C Griffin pres pawnbrokers 134 N Virginia  
Griffin Lloyd C pres L C Griffin Inc h300 California av  
Griffin Lloyd O (Edna) stmftr h632 Morrill av  
Griffin Margt Mrs (Nevada Flower Shop) r364 W Pueblo  
Griffin Nadine Mrs h118 West  
Griffin Robt S instructor in English U of N r1021 N Virginia  
Griffith Earl (Margt) mgr Victory Mkt h584 LaRue  
Griffith Guy E (Maude) (Johnson & Griffith) h630 Vine  
Griffith Justin A (Gladys) mech W A Graydon h135 W Taylor  
Griffith Wm A (Myrtle) wire chf W U Teleg Co h224 Wonder  
Griffith W B (Winifred) slsmn W E Barnard h146 La Rue  
Griggs Ulysses S (Leonora) wtchmn h1248 E 4th  
Grignon Orin L (Helen) clk F M Buchanan h335 E 8th  
Grignon Robt A clo clnr r335 E 8th  
Grijalva Arth E (Clara) barber Jones & Hartung h319 W 4th  
Grijalva Gladys H cash Hotel El Cortez Coffee Shop r319 W 4th  
Grijalva Philip (Gladys) cook h319 W 4th  
Grimes Clarine W Mrs r203 Vine  
Grimes Edw B lab r518 S Virginia  
Grimm Clyde restrwkr r539 W 3d  
Grinrod Cecil H acct h510 Munroe  
Grip Dagne E clk F W Woolworth Co r545 Crampton  
Griswold Albt D (Mary) carp h415 Vine  
Griswold Mary Indywkr Reno Lndy r415 Vine  
**GRISWOLD MORLEY (Marianne) Attorney-at-Law, 306-7 Reno  
Natl Bank Bldg, 206 N Virginia, Tel Reno 8152, h1010 La Rue,  
Tel Reno 21569**  
Gritton Wesley J slsmn Union Oil Co r1009 N Virginia  
Grob Wm F r 8 E Commercial row  
Groenendyke Edw H jr r429 S Virginia  
Groesbeck Philip E (Dora A) h420 Roberts  
**GROESBECK & O'BRIEN CO, J P O'Brien Pres, Mrs J W O'Brien  
Sec-Treas, Undertakers, 220 W 2d, Tel Reno 5481 (See back  
cover and page 33)**  
Gross Addison H lab r915 E 5th  
Gross Albt L jr (Irma) r144 Rock  
Gross Harvey A r915 E 5th  
Gross Jos C (Hattie) lab h129½ Wells av  
Grosso Jack h1014 Willow  
Grove Auto Camp Julius Ridelius mgr 1752 E 4th  
Grover Maude A (wid A L) techn Clinical Laboratory h784 West  
Grutt Emil clk The Waldorf r329 W 4th  
Grutt Eug W miner r329 W 4th  
Grutt Fred real est 217 N Virginia R 7 h329 W 4th  
**GUARANTY GOLD MINING ASSN, Tom Faye V-Pres, Richd Buhlis  
Sec, 301-302 E C Lyon Bldg, 106 E 2d**



**ROSS-BURKE COMPANY — Morticians****CORNER FOURTH AND SIERRA STREETS****TELEPHONE 4154****RENO, NEVADA**

RENO CITY DIRECTORY (1933)

113

Guarue Peter (Maria) lab r63 S Park  
 Gudme Peter (Helen) carp h140 Vesta  
 Guenther Aug (Louise) h17 E 5th  
 Guidali Hazel E (wid Fred) h446 Toano  
 Guidici Martino (Aurelia) clk h734 Lake  
 Guild Ardell G teller First Natl Bank h300 California  
 Guinn Mary Mrs r236 California av  
**GUISTI MARSHALL A, Asst Mgr Reno Chamber of Commerce, r905 S Virginia**  
 Gulling Chas A slsmn r744 W 4th  
 Gulling Eileen R r744 W 4th  
 Gulling Lawrence A (Amy J) dep City Clk h209 Ryland  
 Gulling Margt J (wid Chas) h744 W 4th  
 Gunderson Chester R (Lu Freel) carp h739 S Virginia  
 Gunter Louis E (Alice M) gro 418 W 5th and 715 S Virginia h369 Wheeler av  
 Gunter Rita r369 Wheeler av  
 Gunter Robt A (Irene) clk L E Gunter h127 Martin  
**GUNZENDORFER GEORGE (Kath) Attorney-at-Law, 26-27 United Nevada Bank Bldg, 153 N Virginia, Tel Reno 7401, h543 Marsh Av, Tel Reno 7374**  
 Gussie Robt (Mary) lab h323½ West  
 Guthrie Merle A driver r544 N Virginia  
 Guthrie Thos B (Mabel) carp h905 Surprise Valley rd  
 Guthrie Wade B lab r905 Surprise Valley rd  
 Guymon Martin L (Pearl) h465 Quincy  
 Gwynn Frank G (Mabel) pharm N E Wilson Co h637 Walker av  
 Haber Harry E (Amelia) locksmith Isador Wood h421 Chestnut pl  
 Hacker Wm H (Gertrude W) garagemn h555 W 3d  
 Hackett Abigail M clk r150 W 10th  
 Hackett Raymond W musician r150 W 10th  
 Hackett Wm J (Lila M) autos 148 West h150 W 10th  
 Haddock Donald E (Carol R) dist sls supvr Bell Tel Co h237 Clay  
 Hadlock Leonard (Georgia) chauf Railway Exp Agcy h836 Mill  
 Haffey Cornelius (Kath) police RPD h448 Lake  
 Haffey Eileen stdt r448 Lake  
 Haffey Kathleen clk r448 Lake  
 Haffey Rose M nurse St Mary's Hosp r448 Lake  
 Hagenon Geo W (Lillian) h550 Vine  
 Hager Frank (Laura) r29 E Plaza  
 Haggerty Danl J (Lottie) slsmn h111 N Virginia  
 Haggerty Elwood H (Irene) clk h111 N Virginia  
 Haggerty Nancy r111 N Virginia  
 Hague Madeline Mrs h311 Sierra  
 Haig Gustav F (Mary) h331 Wonder  
 Haines Rose E (wid Jas) r448 Hill  
 Hale Chas B (Grace) mining h332 Roberts  
 Hale Jas C (Madeline) (Hale's Drug Stores) h551 California av  
**HALE'S DRUG STORES (J C Hale) 49 E 2d nw cor N Center, Tel Reno 4311, Store No 2, 100 W 2d, Tel Reno 5452**  
 Haley Edith B sten Regional Agric Credit Corp r945 S Virginia  
 Haley John B (Edith) v-pres Western Empire Gold Mines h945 S Virginia  
 Haley Nancy h122 Rock  
 Halifax Tonopah Mining Co R A Hardy pres 206 N Virginia R205  
 Hall Eva Mrs h264 Thoma  
 Hall Ezra (Ida) baker h332 Chestnut pl  
 Hall Ezra jr lab r332 Chestnut pl  
**HALL HAZEL H MRS, Secretary Joseph W Hall, r231 Flint**  
 Hall Helen L (wid L E) h654 Quincy  
 Hall Henry O (Lillian E) mining h731 Gordon av  
**HALL JOHN W (Alice C K) Dean of School of Education, University of Nevada, h424 University Ter**  
**HALL JOSEPH W (Hazel H) Real Estate and Insurance, 40 E 1st, Tel Reno 3212, h231 Flint (See front cover and page 38)**

**SPARKS****FUEL****CO.****INC.**

KREHMKE

&amp;

SHELLEY

Props.

---

**COAL**  
 AND  
**WOOD**

---

 Agents for  
 Utah and  
 Rock Springs
**COAL**

---

**1136-B**  
**SPARKS**  
**NEVADA**

---

Phones

**681****2283**

# UNIVERSITY of NEVADA

Standard Courses in Arts and Science, Mining, Mechanical, Electrical and Civil  
RENO Engineering, Education, Agriculture, Home Economics NEVADA

114

(1933) R. L. POLK & CO'S

## SCOTT MOTORS

Ltd.

State  
Distributors

BUICK

CADILLAC

LA SALLE

OLDSMOBILE

PONTIAC

GMC TRUCKS

EXIDE

BATTERIES

GENERAL

TIRES

HYVIS OIL

Used Cars

Repairs

Towing

Painting

Body Work

S. Virginia  
at Ryland

Tel. 4126

RENO

Hall Lester G (Mercy) h 8 Rock  
Hall May Mrs r628 N Virginia  
Hall Mildred clk F W Woolworth Co r41 Liberty  
Hall Nellie nurse St Mary's Hosp h141 Washington  
Hall Ross usher Granada Theatre r27 E 5th  
Hall Roy C (Hall & Cathey) h552 Vine  
Hall Wm H h68 Boyd pl  
Hall Wm H (Ouuyoung) (Wm Young & Co) r552 University av  
Hall & Cathey (Roy Hall C L Cathey) gas sta 344 W 2d  
**HALLER JOS P, Lawyer, 139 N Virginia, r624 Manor Dr**  
Halley Helen M tchr Northside Jr High Sch r240 W 4th  
Halley Jas gro 238 W 4th h240 do  
Hallihan Francis T (Anna) meat ctr h340 Hatch  
Hallihan Peter meat ctr John Du Pratt r340 Hatch  
Halliwell Pansy sec Harry Swanson r129 Ralston  
Hallouer Fred (Evelyn) miner h647 Elko av  
Halpin Geo cook Monarch Cafe r234 N Virginia  
Hamilton Chas carp h19 Rock  
Hamilton Chas G (Carrie) miner h737 University av  
Hamilton Eleanor K (wid Geo) h109 Court  
Hamilton Roy chef Hotel El Cortez Coffee Shop r Sparks  
Hamlin Clarence S (Alma) lino opr h457 E 7th  
Hamlin Emmett M (Zella) mgr Rocky Mountain Powder Co h100  
Court  
Hamlin Florence Mrs h522 West  
Hamlin Herbt jr (Bonnie) mining 15 W 2d R219 h147 E Liberty  
Hamlin Robt J cook r453 1/2 Evans av  
Hamlyn Raymond T (Elaine) gro 413 S Center h939 S Virginia  
Hamlyn Wm (Nellie) h939 S Virginia  
Hamel Leontine A nurse St Mary's Hosp r140 S Virginia  
Hammersmark Jonus T (Orva) collr Painter & Withers h645 W 6th  
Hammersmith Geo N jr (Edna) baggagemn SPCo r337 Mill  
Hammersmith Nick C (Della) marker Reno Lndy h337 Mill  
Hammersmith Wm J Indywkr h195 Washoe  
Hammitt John S R (Edmonia) h617 Ralston  
Hammond Gertrude Mrs h221 West  
Hammond Louis A (Rosetta) mining h126 Ralston  
Hammonds Oscar H (Mabel) observer U S Weather Bureau h527  
E 2d  
Hamp-Thomas Hardware Co (C H and A M Smart) 234 N Virginia  
Hampton Amos A (Mamie E) pntr h222 W 6th  
Hancock Chas H (Maggie E) carp h1137 Buena Vista av  
Hancock David H (Mary) mach h522 1/2 Plumas  
Hancock Earl S clk r1137 Buena Vista av  
Hancock Edw h936 Ralston  
Hancock John L (Josephine) civ eng h1410 N Virginia  
Hancock Leonard C (Lucile K) tractor driver h585 Walker av  
Hancock Mary clk F W Woolworth Co r522 1/2 Plumas  
Hancock Matilda cash J E Sweatt & Co r Sparks  
Hancock Melville D collr r1137 Buena Vista av  
Hancock Merriam Indywkr Reno Lndy r Sparks  
Hancock Richd R (Mary) blksmth h645 W 6th  
Hand Edw E (Amelia) well driller h650 Eureka av  
**HANDWRIGHT C E, Lawyer, 140 N Virginia, R217-18 r141 Wash-  
ington**  
Hanes Jack H (Gladys) car washer Calavada Auto Co r227 1/2 Moran  
Hanes Lucille R Mrs sec J F Kunz r97 Bell  
Hanes Paul (Lucille R) driver Crescent Crmry h97 Bell  
Hanken Geo (Jennie) emp Reno Brewing Co h473 E 7th  
Hanks Stedman S (Claire) h700 California av  
Hanley Hannah Mrs h118 West  
Hanley Michl (Alice) meat ctr h129 1/2 Ralston  
Hanlon Wm J miner r436 Ralston  
Hanna Helen L r1155 Buena Vista av  
Hanna Lura (wid R V) h1155 Buena Vista av  
Hansen Addison V (Alice S) driver California Mkt h711 Humboldt  
Hansen Alf K driver Ginocchio Bros r1145 E 5th

# WASHOE WOOD AND COAL YARD

ALL KINDS OF WOOD AND COAL

H. C. MADSEN, Proprietor

328 E. Sixth

RENO, NEVADA

Tel. Reno 3322

RENO CITY DIRECTORY (1933)

115

Hansen Alice M clk r626 North  
Hansen Allen C r1145 E 5th  
Hansen Alma Mrs (Nanette Beauty Shop) r140 S Virginia  
Hansen Chas (Lucinda W) sec-treas Lindley & Co h749 Lake  
Hansen Elmer F (Bessie) mech W A Graydon h121 Rock  
Hansen Jas (Marie) carp Golden Hotel h626 North  
Hansen Jas lab r1231 E 6th  
Hansen Marcella r1145 E 5th  
Hansen Myrtle maid 535 Marsh av  
Hansen N Chris (Martha) jan h466 Laurel  
Hansen Niels J butterwkr h1101 W 7th  
Hansen Oswald (Sigrid) h136 Mill  
Hansen Rubel tchr McKinley Park Sch r145 W Liberty  
Hansen Walter clk r626 North  
Hansen Walter (Hulda) restr 32 E Commercial row h335 W 6th  
Hanson Arth C (Florence) lab h949 Bell  
Hanson Clifford B (Pauline) mgr Singer Sewing Mach Co h948  
Washington  
Hanson Edw (Alice) h425 Sutro  
Hanson Elmer opr Sierra Pac Power Co r Verdi  
Hanson Frank E gro 759 E 4th r Sparks  
Hanson Hilbert (Ruth) carp h503 Burns  
Hanson Madge sten r948 Washington  
Hanson Mary Mrs r633 University ter  
Hanson Melvina r633 University ter  
Hanson Ray C (Bessie) waiter h420 E 8th  
Harder John h864 Aitken  
Hardin Harry H (Ruth S) chauf h404 Elm  
Hardin John H (Lena B) carp h928 Haskell  
Hardin Roger W baker r928 Haskell  
Harding Geo F (Marjorie) sergt Police Dept h859 Quincy  
Hardwick Thos B clk Shell Oil Co r70 Wells  
Hardy Roy A (Bonnie T) pres Halifax Tonopah Mining Co h401 S  
Virginia  
Hargreaves Herbt W (Leila) slsmn h437 Quincy  
Hargreaves Walter r437 Quincy  
Hargrove America Mrs h410½ Vassar  
Hargrove Anna V Mrs labtry atdt U of N r317 Maple  
Harker John E ditch formn Sierra Pac Power Co r Verdi  
Harley Mary Mrs h620 North  
Harman Ronald J (Inez) driver h237 Keystone av  
Harmon Francis C barber J H Moore h634½ Vine  
Harmon Wyatt L (Harriet D) h619 Arlington av  
Harned Chas F jan First Natl Bank r Fairfield Heights  
Harner Virgil V (Verdie) h1260 Sierra  
Harper Abr (Bessie M) slsmn h526 Lander  
Harper Clarence E (Velma) restr 519 E 4th h511 Spokane  
Harper Gladys waiter C E Harper r511 Spokane  
Harper Harry r526 Lander  
Harper Jane Mrs r511 Spokane  
Harper Lorna Mrs h227 W 5th  
Harper Patricia sten Flanigan Whse Co r526 Lander  
Harper Twyman H (Lena M) phys 541 W 2d  
Harrah Wm H miner h835 Quincy  
Harre Milton dental mech Johnson & Griffith r Sparks  
Harrigan Harriett K Mrs r1053 Haskell  
Harrigan Wm T (Nellie J) plmbr h1053 Haskell  
Harrington Anna Mrs r595 Ralston  
Harrington Chas W (Ruth) slsmn h331½ West  
Harrington Danl R pharm Hilp's Drug Store  
Harrington Earl W clk Golden Hotel h959 Ralston  
Harrington John h642 Canal  
Harrington John P (Alice) mining h339 West  
Harrington Scott B (Hazel) acct U S Vet Bureau h1001 Sierra  
Harris Bert r214 West  
Harris Cecil K (Ernestine) instr U of N h1285 Bon Rea way  
Harris Chas S r541 Elko av

Radio H. E. Saviers & Son Refrigerators  
42-44 W. 2d Tel. Reno 4148  
WESTINGHOUSE

SIERRA BEER . . . Tastes Fine in Warm or Cool Weather

# RENO BREWING CO., Inc.

990 East 4th

RENO, NEVADA

Telephone 5341

116

(1933) R. L. POLK & CO'S

Advertising  
the City  
Beyond  
Its Gates

COPIES  
of this  
DIRECTORY  
are  
available  
in  
DIRECTORY  
LIBRARIES  
in Cities  
all over  
the  
Country

THE CITY  
DIRECTORY  
IS A  
CATALOG  
OF  
YOUR CITY

Harris Clara B (wid A E) r123 Court  
Harris Edith C tchr Reno High Sch r661 Ralston  
Harris Edw B (Mary E) h338 Elm  
Harris Enid sten r661 Ralston  
Harris Everett W elec eng r661 Ralston  
Harris Faye L clk Armanko Office Supp Co r118 West  
Harris Francis E (Adelene) slsmn E W Chism h197 Washoe  
Harris Fred W (Thelma) clk Westn Auto Supply Co h338 Elm  
Harris Geo F (Eliz) h120 State  
**HARRIS GORDON B (Audrey C) Asst Cashier First National Bank  
In Reno, h666 California Av**  
Harris Harry (Almira) lab h541 Elko av  
Harris Harry (Faye) slsmn h330 E 4th  
Harris John (Lucille) with Bell Tel Co h345 Elm  
Harris Marie Mrs h432 W 5th  
Harris Mildred Mrs beauty shop 509 W 4th  
Harris Mitchell A (Viola) porter h437 Montello av  
Harris Nina r214 West  
Harris Norma Mrs r229 Stewart  
Harris Ray h315 Granite  
Harris Robt civ eng r941 N Virginia  
Harris Thos E (Carrie) poultrymn h831 Bell  
**HARRIS WALTER J (Grace E) V-Pres First National Bank In Reno,  
h661 Ralston**  
Harrison Edith Mrs bkpr Singer Sewing Mach Co r St Francis Hotel  
Harrison Phillip S elec formn Sierra Pac Power Co 136 W 2d  
Harrison Richd lab r453 Evans av  
Harrison Walter E (Gladys) electn h249½ Chestnut  
Harrison Warren (Florence) slsmn h1030 W 1st  
Harshbarger Clyde R (Bernice) driver h456 E 7th  
Hart Anna (wid L J) h718 University av  
Hart Arth (Thelma) barber h519 University av  
Hart Austin W (Lynden) driver Washoe Wood & Coal Yd h458  
Evans av  
Hart Dora Mrs r124 Elm  
Hart Earle W (Erma) sec-treas Hart-Laden Co h535 Lander  
Hart Geo (Mary) musician h28 Mary  
Hart Grace I cash Majestic Theatre r434 E 9th  
Hart Harold (Margt) driver h481 E 8th  
Hart Henry (Betty) stockmn F W Woolworth Co r421½ Wash-  
ington  
Hart Jas J (Helen) h434 E 9th  
Hart Jas W meter rdr Sierra Pac Power Co r434 E 9th  
Hart Jennie clk F W Woolworth Co r308 College ct  
Hart Jennie M r407 Highland av  
Hart John C (Pearl) clk P O h407 Highland av  
Hart June clk r458 Evans av  
Hart L Dale clk r407 Highland av  
Hart-Laden Co Inc G C Laden pres E W Hart sec-treas real est  
14 E 2d  
Hart Leon D r407 Highland av  
Hart Martha R (wid Martin) h460 University av  
Hart Tess emp Gray Reid Wright Co r434 E 9th  
Hart Wayne mech Durham Chevrolet Co  
Hart Wm C emp Reno Brewing Co r407 Highland av  
**HARTFORD ACCIDENT & INDEMNITY CO, Jos W Hall Agt, 40  
E 1st, Tel Reno 3212**  
**HARTFORD ACCIDENT & INDEMNITY CO, J E Slingerland Gen-  
eral Agency Agts, 38 E 1st, Tel Reno 8453 or 21296**  
**HARTFORD ACCIDENT & INDEMNITY INS CO, G E Whiddett  
Agt, 153 N Virginia, Rooms 3-4-5, Tel Reno 3412**  
Hartford Blythe (Zilla) carp h337 Toano  
Hartford Wm driver r1233 Bon Rea way  
Hartman Fred C r215 Maple  
Hartman Leah Mrs r614½ Elko av

**CARTER & CAMERON, INC.****Insurance****Real Estate****Surety Bonds****133 Sierra Street****RENO, NEVADA****Tel. 3443**

RENO CITY DIRECTORY (1933)

117

**HARTMAN LEON W (Edith K) Professor of Physics, University of Nevada, h215 Maple**

Hartung Bernard h421½ Washington

Hartung Bert C r540 W 6th

Hartung Frank H (Addie H) (Jones &amp; Hartung) h540 W 6th

Hartung Paul (Florence) carp h136½ Stevenson

Hartung Royal D Home (IOOF) Mrs Josephine Gamwell matron orphanage 71 Ralston

Hartwell Eug W clk h31 Rock

Hartwell Robt h234 N Virginia

Harvard Obie lab h229 Evans av

Harvey Danl M pntr r622 Sierra

Harvey Harry r244½ E Liberty

Harvey Jas F (Nan K) serv sta opr h1012 Arlington av

Harvey Louis J carp h53 Water

Harvey Mortimer H (Esther) slsmn Montgomery Ward &amp; Co h429 W 2d

Harvey Nellie E (wid Edw) h244½ E Liberty

Harvey Thos H (Margt) pntr h622 Sierra

Harvey Timothy L (Elsie) h515 E Taylor

Harwood Cole L (Helen A) (Harwood &amp; Diskin) h237 Hill

Harwood Paul A assoc prof U of N r University campus

**HARWOOD & DISKIN (C L Harwood, M A Diskin) Lawyers, 15 E 1st, R211**

Hasapis Geo P (Eva) h439 Spokane

Haslett Elda E r619 Nixon av

Haslett Roy M (Verna K) trucking 619 Nixon av

Hastings Ellen Mrs h221 Evans av

Hastings Lester L (Riverside Garage) r1670 N Virginia

Hathaway Ray E wtchmn h143½ a Keystone

Hatton Chas T (Sallie) opr Grand Central Service Sta h218 Rock

Hatton Richd D (Elsie) plmbr h250 Cheney

Hatton Sally bkpr r218 Rock

Hauke Lena extension agt U of N r Fallon

Hauschild John H (Maude P) h1035 Sierra

**HAVILAND HAROLD W (Denise) Lawyer, 106 E 2d, R217, h303 Hill**

Hawcroft Cora (wid R B) h142 S Center

Hawcroft Curtis C (Vera) h220 California av

**HAWCROFT M LEE (Rose) Chief Reno Fire Dept, h230 E Liberty**

Hawcroft Vera E Mrs opr W U eleg Co r230 California av

Hawkes John T (Marian) news agt h330 Elm

Hawkins Arlie Mrs clk Sierra Pac Power Co r475 E 9th

Hawkins Bertha h752 University av

Hawkins Cherry Mrs r426 E 4th

Hawkins Dollie clk r752 University av

Hawkins Edna T h543 Humboldt

Hawkins Eliz r549 Court

Hawkins Ellen P r549 Court

Hawkins Fred B (Emma) slsmn Montgomery Ward &amp; Co h1104 Ralston

Hawkins Georgia h403 W 6th

Hawkins Harry L (Arlie) lab h475 E 9th

Hawkins Leonard (Mae) carp h409 W 5th

**HAWKINS, MAYOTTE & HAWKINS (P A and R Z Hawkins) Lawyers, 153 N Virginia, R17-23**

Hawkins Prince A (Myrtle) (Hawkins, Mayotte &amp; Hawkins) h549 Court

Hawkins Robt Z (Hawkins, Mayotte &amp; Hawkins) r549 Court

Hawkins Walter J sta atdt Harry Orleman r218 E 6th

Hawley Geo C lab r475 E 8th

Hawley John E (Grace) carp h475 E 8th

Hawley Velma M Mrs sten C L Richards r421 Granite

Hawn Bernard r1229 E 6th

Hawn Jacob R (Lenore) mach h1229 E 6th

Hawthorne Grace (wid John) h1001 Riverside dr

Special Six-Weeks Intensive Courses

*Secretary School*

242 GRANITE STREET

One Block West from  
Court House

Tel. 6525 Reno, Nevada



# Calavada Auto Co.

Telephone 3174

4th and University Ave.

Reno, Nevada

118

(1933) R. L. POLK & CO'S

E. C. Lyon Building  
Room 400

Telephone 5702  
RENO, NEVADA

## RENO BUSINESS COLLEGE

"The School with the Business Office Atmosphere"

Day and Evening Classes

Courses Fully Accredited

Hawthorne J M S asst sec National Loan & Holding Corp r226 Ridge

Hay Aleck clk Piggly Wiggly Nevada Co r319 Thoma

Haycock Helen maid 543 Ridge

Hayden Perry A (Atna G) mgr Granite Apts h108 Ridge

Hayden Perry W acct r108 Ridge

Hayden Thos J (Belle) h423 E 7th

Hayden Virgil (La Verne) firemn Reno F D h619 1/2 Elko av

Hayes Eug B (Mary H) clk h421 Granite

Hayes Howard S (Evelyn) slsmn H E Saviers & Son h67 Winter

Hayes M Gertrude dmnstr Washoe Co Farm Bureau r693 Chestnut

Hayes M Vivian sten Check Ins Co r449 E 6th

Hayes Thos F (Nannie) driver h449 E 6th

Haynes Edw (Florence) mech Nevada Auto Wrecking Co h419 Quincy

Haynes Mattie Mrs r442 Sutro

Haywood Gilbert r400 Belmont rd

Hazeltine Martin M (Anne) auto mech h44 Martin

Hazelton Ernest (Billie) slsmn h512 E 7th

Headley Francis B mining r432 Court

Headley Frank B (Myrtle G) dept chf U of N h432 Court

Headley Lowell G r432 Court

Heagney Albt (Grace) pntr h515 Sinclair

Heany Thos W (Merle) slsmn Durham Chevrolet Co r Sparks

Heap Richd (Annie) sergt Police Dept h553 University av

Heath Constance L Mrs (Raymond Apts) h531 S Center

Heck Louis M comp A Carlisle & Co h690 1/2 Ralston

**HECKER E CLAUDE (Lois A) Cylinder Grinding, 27 W Plaza, Tel Reno 6671, h642 W 7th, Tel Reno 4270 (See page 31)**

Hecker Geo E (Helen) mgr Pittsburg Elec Co h711 Nixon av

Heckleman John clk h316 1/2 E 5th

Heckman Norman J (Beatrice) slsmn Scott Motors h124 Caliente

Hedrick Raymond C dep U S Prohibition Officer h300 California av

Heehs E Walter cbtmkr r333 W Taylor

Heeks Gertrude (wid H P) bkpr h333 W Taylor

Heeney John F mining 140 N Virginia R206 h118 West

Heffernan Carroll A (Wanona) asst sec-treas Regional Agril Credit Corp h1071 Haskell

Heichemer Blanche Indywkr Reno Lndy r1023 E 7th

Heidenrich Thos J police RPD h629 1/2 W 1st

Heidtman Building 150 N Virginia

Heidtman Harriet r67 Vine

**HEIDTMAN HARRY C (Rose) Pres Washoe Realty Co Inc, h237 W 3d**

Heidtman Lenore (wid C J) h67 Vine

Heidtman Ernest J (Inez) restr 34 W Commercial row h91 Bell

Heil Eug clk Union Oil Co r826 Aitken

Heim Edw W (Esther) clk J D Mariner Music House h813 Aitken

Heineman Rose Mrs mgr Lincoln Apts h239 N Virginia

Heinen Clements J (Anna C) h942 Humboldt

Heinz Chas F h220 E 6th

Heinz Eliz B Mrs maid 220 E 6th

Heitman Irene (wid Geo) r237 Pine

Helfrich Chas N butcher r136 W 2d

Hellman Dave r 8 E Commercial row

Helman Alice bkpr Brown-Milberg Inc

Helmick Wm F (Mary) h728 Wheeler av

Helmold Albt C (Lottie F) h801 N Virginia

Henderson Bessie Mrs h543 Forest

**HENDERSON C C, Post Office Inspector, r12 N Virginia**

Henderson Earl baggagemn SPCo r704 Roberts

Henderson Ernest W slsmn h145 W 3d

Henderson J Ken (Laura) genl sec YMCA h820 Nixon av

Henderson Richd (Mattie) porter h628 Canal

Henderson Wm (Florence E) sec-treas Nevada Pkg Co h1002 Arlington av

# Hilp's Drug Store

127 NORTH VIRGINIA

RENO, NEVADA

TEL. 6104

RENO CITY DIRECTORY (1933)

119

Hendricks Cath Mrs h436 W 6th  
Hendricks Christy slswn J C Penney Co r636 Ralston  
Hendricks Frank M (Anna M) fertilizer Nevada Pkg Co h604  
Elko av  
Hendricks Jos h876 Mill  
Hendricks Mary (wid A M) h638 Elko av  
Hendrickson Geo L (Vivian) lab h626 Chestnut  
Hendrickson Vivian Mrs clk W U Teleg Co r626 Chestnut  
**HENLEY & SCOTT, Louis R Eby Mgr, Pacific Coast General Agents,  
Occidental Insurance Co and Occidental Indemnity Co, Western  
Assurance Co and Pacific National Fire Insurance Co, 108 E 2d,  
Tel Reno 5129 (See left top lines and page 38)**  
Henning Wm G lab r1023 E 7th  
Henrichs Fred r707 Nixon av  
Henrichs Kath (wid John) r331 Granite  
Henrichs Rutherford B (Martha) (Rafael & Henrichs) h331 Granite  
Henry Club 135 Lake  
Henry D T r214 West  
Henry John (Cleva) clk h819 Mill  
Henry Luke B (Ruth M) atty U S Vet Bureau  
Henry Mary tchr r744 W 4th  
Henry Otto W (Alma) jan Wigwam Theatre h212 State  
Henry V F Drug Co Inc F M Smallwood mgr 148 N Virginia  
Henry Wm B r744 W 4th  
Hensley Frank carp h716 W 6th  
Herberth Harold W (Frances) reprmn Bell Tel Co h304 Pine  
Herd Hugh P (Hazel) v-pres Burke 'N Short h1102 Nixon av  
Herder Wilhelmina Mrs r432 W 5th  
Herman Andw J batterymn Brown-Milbery r rt 1 bx 18a S Vir-  
ginia rd  
Herman Arth (Lena) prsmn A Carlisle & Co h616 Locust  
Hermann Emily (wid Arth) h829 Ryland  
Hermann Esther Mrs sten Nevada Agcy & Trust Co  
Hermann Francis J (Ethel) mech Steinheimer Bros h311 Cheney  
Herring Jas P r1118 Nixon av  
Herrington Myra sten r154 W 1st  
Hershey Grace H Mrs house mother Pi Beta Phi Sorority h869 Sierra  
Herstine Alice emp Bell Tel Co r336 E 7th  
Herstine David (Alice) (Sierra Body Works) h336 E 7th  
Herz Carl O (Louise) pres R Herz & Bro Inc h501 Moran  
Herz Fredk O (Dorothy) treas R Herz & Bro Inc h337 Clay  
Herz Hilda S h455 S Virginia  
Herz Jas clk r1119 Wells av  
Herz Otto F (Rose) wtchmkr h69 Washington  
**HERZ R & BRO INC, Carl O Herz Pres, Rudolph Herz V-Pres, H B  
Richards Sec, Fred O Herz Treas, Jewelers and Diamond Mer-  
chants, 237 N Virginia, Tel Reno 8641**  
Herz Rudolph (Henrietta) v-pres R Herz & Bro Inc h1119 Wells av  
Herz Walter J elec eng r455 S Virginia  
Herzog Edw B cigars 2 E Commercial row  
Herzog Elaine r831 Wheeler av  
Hess Chas (Tillie) h611 Eureka av  
Hess Dolores Mrs slswn The Vogue r503 Lake  
Hess Herbt clk r1443 E 6th  
Hess Jesse r1443 E 6th  
Hess Jos W (Mae) bkpr Nevada Board of Trade h635 Evans av  
Hess Mae Mrs sten Nevada Board of Trade r635 Evans av  
Hess Mary Mrs h1443 E 6th  
Hess Merle (Dolores) driver h503 Lake  
Hesse Chas S Indywkr IXL Lndy r703 Wells  
Hesse Sigmund carp h236½ Stewart  
Hester Harry H (Kate) h747 N Virginia  
Hester Jos musician r747 N Virginia  
Hester R Buford (Ruth) clk h813 S Virginia  
**HEUER CLARENCE H (Mary E) General Insurance, Notary Public,  
R322 Gazette Bldg, 125 N Center, Tel Reno 7711, h756 W 6th,  
Tel Reno 7584 (See page 38)**



Catalogs  
of  
Leaders  
in Their  
Lines

—  
READ THE  
ADS IN  
THE

**BUYERS'**  
**GUIDE**

In the Front  
of this Book

—  
They Are  
Small  
Catalogs  
in  
This Big  
Catalog  
of  
Your City



"INTELLIGENT, COURTEOUS SERVICE"

# J. E. SWEATT and COMPANY

132 Sierra

Real Estate and Insurance

Tel. 6261

120

(1933) R. L. POLK & CO'S

WITH A POSTAGE STAMP,  
nor can you cover the  
**You Can't Cover the World**  
BUYING PUBLIC without proper representation in your City Directory

Heumader Herman (Helen) carp h226 Pine  
Heward Edna Mrs clk U S Bureau of Biological Survey r146 Cramp-  
ton

**HEWARD HARLAN L (Gladys) Attorney-at-Law, 414 First Na-  
tional Bank Bldg, 15 E 1st, Tel Reno 5871, h443 Marsh Av, Tel  
Reno 5324**

Hewett Fay A slswn Nevada Music Co r127 Ralston  
Hewins Bradford R (Carolyn) clk h602 John Fremont dr  
Hewitt Florence Mrs h712 S Center  
Hewitt Helen clk r712 S Center  
Hewitt Mabel r146 W Liberty

Hiatt Richd L (Carolyn I) printer h1027 Plumas

Hi Chang Co Chinese mdse 112 Lovers la

Hickey Frank E (Eleanore) h415 Washington

Hickman G Lee (Gladys) (Vanity Beauty Shop) h120 Mill

Hickman Leo D auto mech h262 Vassar

**HICKS CHAS R (Alice) Professor of History and Political Science,  
University of Nevada, h107 Burns**

Hicks Elsie sten r621 W 6th

Hicks Herbt gdnr h1305 E 5th

Hicks Mary clk r621 W 6th

Hicks Ronald chauff Club Taxi r621 W 6th

Hicks Thelma r341 W 2d

Hiell Raymond L lab Sierra Pac Power Co r Sparks

**HIGGINBOTHAM ALFRED L (Mary) Professor of English, Uni-  
versity of Nevada, h831 Ralston**

Higgins Agnes M (wid Jas) h546 Mill

Higgins Chas C (Blanche B) h437 Granite

Higgins Christine clk Bernadine Lyng r136 W 2d

Higgins Melvin C r546 Mill

Higley Chas A (Margt) carrier P O h421 Elm

Higley Geo r421 Elm

Higuera Robt C (Wanda) lab h1002 E 4th

Hiland Apartments (Mrs L L Rowan) 234 W Liberty

Hilderbrandt Geo P (Joy) clk J R Bradley Co r226½ Elm

Hilderbrandt Susie Mrs h226½ Elm

Hill Ada r829 Lake

**HILL ALBERT E (Clara) Professor of English, University of Ne-  
vada, h343 Maple**

Hill Archie G sec-treas Burnham Chemical Co r Oakland, Calif

Hill C Leland r26 Stewart

Hill Chas L (June D) civ eng h1231 Arlington av

Hill Dennis D clk r325 Hill

Hill Doran D (Sophie) hodcarrier h420 Highland av

Hill Ella Mrs r325 Hill

Hill Fannie Mrs mgr Boulevard Apts r533 N Virginia

Hill Fred D h703 Sutro

Hill Harry M (Ruby M) (Reno Dental Labty) h487 E 9th

Hill J G r118 West

Hill Jack J r325 Hill

Hill Jas (Fannie) clk h533 N Virginia

Hill John r245 Hill

Hill John C (Mertice) h26 Stewart

Hill Lawrence A dental mech Reno Dental Labty r487 E 9th

Hill Margt B (wid Dennis) h325 Hill

Hill Mary E nurse St Mary's Hosp h547 Ralston

Hill Miles E (Laura K) barber F H Poush h745 University av

Hill Stanley clk r435 Riverside dr

Hill Wm (Grace) real est 370 Mount Rose

Hill Wm A jr clk L E Gunter r518 Ralston

Hill Wm G clk h518 Ralston

Hillcrest Apartments M E Anderson mgr 306 Flint

Hillhouse Chas R bur of identification Police Dept r516 Lake

Hillhouse John D (Betty) h516 Lake

**HILLIARD ALBT, Lawyer, 15 W 2d R308, r Colonial Hotel**

Hillman Thelma slswn J C Penney Co r Sparks





# Durham Chevrolet Co., Inc.

SALES — SERVICE — PARTS

221-227 S. Virginia Telephones Reno 6175, 6176 & 6177

RENO CITY DIRECTORY (1933)

121

Hillyard Mabel P Mrs waiter Hotel El Cortez Coffee Shop r548 N Virginia

Hilp Building 129 N Virginia

Hilp Emma C (wid Sol) h442 St Lawrence av

**HILP LESTER J (Ruth P) (Hilp's Drug Store), h810 La Rue**

**HILP'S DRUG STORE, Lester J Hilp Prop, Drugs, Sundries, Toilet Articles, Etc, 127 N Virginia, Tel Reno 6104 (See right top lines and page 32)**

Hilton Clarence C (Mary) h615 W 17th

Hilton Ethel B (wid J W) h118 West

Hilton Eug L (Grace) slsmn h436 Lake

Hilton Roy (Gertrude) bldg contr h645 Donner dr

Hilts Walter H (Ruth) veterinary 619 Sinclair and field vet U of N

Himes Elsie M Mrs r300 California av

Hinch Margt E prin Mount Rose Sch h403 Mill

Hinckley Wayne C gas sta 145 W 2d h1103 E 6th

Hinds Clifford asst elec formn Sierra Pac Power Co h125 W Liberty

Hink Virginia h111 N Virginia

Hinkel Eug (Marie) (Nevada Smoke House) h145 Mount Rose

Hinkle H R Mrs h441 W 2d

Hinson Gerald A mining h32 California av

Hirmke Charlotte E Mrs h1601 Plumas

Hirsch Jas A r450 W 1st

Hitch Walter H (Margt E) auto mech h60 Keystone av

Hitchens Bessie Mrs h533 Washington

Hitchens Edith L clk PO r533 Washington

Hitchens Ida (wid John) h610 W 7th

Hitchens Richd A (Leona) carrier PO h477 E 7th

Hitchens Richd H (Geraldine) formn E W Chism r1144 Codel way

Hite Wm G (Jennie) collr Sierra Pac Power Co h438 E Taylor

Hixon O R (Helen) mech Scott Motors r73 High

Hoasea Edw (Marjorie) slsmn h549 W 3d

**HOBART ESTATE CO, Charley M Oliver Local Manager, Lumber and Mill Work, Office, Mill and Yard 353 N Park nr 4th, Tel Reno 6189 (See page 41 and classified tab)**

Hobart Harry (Grace) lab h640 North

Hobbins Alice C dep County Auditor h643 Chestnut

Hobson Jack lather h115 E 4th

Hodge Fredk G (Edna) sls eng Sierra Pac Power Co h803 Sierra

Hodge Saml E h425½ E 7th

Hodges Malcolm F clk Ney & Oldham r134 Ridge

Hodgin Geo H (May) miner h304 Mill

Hodgin Robt r304 Mill

Hodgkinson Margt M (wid S J) h650 University av

Hoegh Laura Mrs h1103 Wheeler av

Hoegh Tracy H pub acct 125 N Center R322 r1103 Wheeler av

Hoff Nellie (wid A B) h1085 Bell

Hoffman John L (Ellen) concrete contr 45 E Taylor

Hogan Danl clk h306 Flint

Hogan Ellen Mrs h228 E 6th

Hogan Jos C clk Conant Bros h504 Sierra

Hogerton Leo (Ruth) (Hotel Lennox) h427 Evans av

Holcomb Blanche (Holcomb Signs) r34 Arroyo

Holcomb Frances J (wid Thad) h804 Nixon av

Holcomb G R Estate J V Mueller sec 146 N Center

Holcomb Geo H (Grace D) forester h419 Granite

Holcomb Signs (Blanche Holcomb L V Ball) 139 N Virginia

Holesworth Branch (wid Geo) h115 Thoma

Holesworth Wm S slsmn Reno Motor Supp Co r115 Thoma

Holgate Arth L slsmn h118 West

Holgate Cora smstrs J C Penney Co r849 Humboldt

Holland Harry (Maude) cond h217 W 5th

Holland Louis C clk h1022 W 2d

Holland Lucille clk St Mary's Hosp

Holland Muriel bkpr Humphrey Supply Co r217 W 5th

Holland Wm B (Cleo) porter h324½ W 2d

Glass of All Kinds—For Every Purpose  
Auto Glass Installed While You Wait

BYRON E. MORRIS

# ALPINE GLASS CO.

Telephone—Reno 7631  
324 East 4th Street, Reno, Nevada

# A. T. Eveleth Lumber Company

OVER FORTY YEARS IN THE LUMBER BUSINESS

802 East 4th Street

LUMBER, MILL WORK

Tel. 4156, Reno, Nev.

122

(1933) R. L. POLK & CO'S

# MACCHIABBEI'S GARAGE

GEORGE HARRINGTON, Proprietor

**Battery Service Station**

VEEDOL SPECIALIZED GREASING

Sparks, Nevada

**Goodyear Tires & Tubes**

Flat Rate Repairing

1106 B

**Auto Accessories  
Oils and Greases**

Tel. 601

- Hollenbeck Geo r8 E Commercial row  
Holley Jas M (Edna L) porter h226 Bell  
Hollingsworth Walter L (Nellie) clk Railway Exp Agcy h15 Fairview av  
Hollis Wm J (Edna) pntr h10 Rock  
Holloway Grant H (Rose) lab h119 E Plaza  
Holman Harry W (Bella) clk O P Skaggs System h116 Elm  
Holmberg Carl G (Zoe) eng h515 Imperial blvd  
Holmberg W T millmn Silver State Lbr Co r Casey's Mill W 7th  
Holmby Gustav (Anna) cbtmkr h329 E 8th  
Holmes Anna (wid A W) r730 Gordon av  
Holmes Cecil clk Washoe County Title & Guaranty Co  
**HOLMES DEWEY P (Margt), Mgr Nevada Credit Rating Bureau Inc, h625 John Fremont Dr**  
Holmes Edith J Mrs asst Washoe County Library r118 West  
Holmes Harvey slsmn J E Sweatt & Co  
Holmes Hattie h127 W 4th  
**HOLMES RONALD F, Dept Mgr Nevada Credit Rating Bureau Inc, r625 John Fremont Dr**  
Holmes Wm O (Edith J) h118 West  
Holmshaw Harry F (Alma) pres Nevada Auto Supp Co h242 Island  
Holst Albt C electn r923 W 2d  
Holst Bernhart C mech r923 W 2d  
Holstein Geo slsmn h118 West  
Holstrom R C power house opr Sierra Pac Power Co r Fleish  
Holstrom Walter lab Sierra Pac Power Co r Verdi  
Holt Faith r781 Mill  
Holtzman Alice E (wid R H) r731 Gordon av  
Holzeit Felicitas Mrs music tchr 754 Plumas  
Holzeit Wm M (Felicitas h754 Plumas  
Home Furniture Inc L M Ginsburg pres Harry Ginsburg v-pres Edw Ginsburg sec-treas 119 N Virginia  
Home Hotel (Naudine K Hunter) 34 W 2d  
**HOME INSURANCE CO OF NEW YORK, Jos W Hall Agt, 40 E 1st, Tel Reno 3212**  
Home Lumber & Coal Co R A Peterson mgr 275 Ralston  
Honey Andw R (Frances R) gas sta 507 E 4th h414 Quincy  
Honey Theo R gas sta 1045 E 4th  
Honeycutt Sarah E Mrs compt opr Sierra Pac Power Co r712 Lander  
Hood Arth J (Eliz C) phys 15 E 1st R411 h601 Ridge  
Hood Chas B (Clara) r619 Sinclair  
Hood Dwight L phys 15 E 1st R411 h1027 Jones  
Hood Wm H (Eunice) phys 15 E 1st R411 h225 Mark Twain av  
Hook Dora M Mrs h503 Lake  
**HOOK EDMUND F (Emma), Treas Reno Brewing Co Inc, h304 E 7th**  
Hook Emma M Mrs gro 304 E 7th  
**HOOK JACOB (Veronica), Sec-Mgr Reno Brewing Co Inc, h435 Spokane**  
Hook Maud with U of N r503 Lake  
Hooper Chas J (Frone) mgr Nevada Pkg Co h429 S Virginia  
Hooper Edw U (Josephine S) archt 217 N Virginia R8 h821 Humboldt  
Hooper Goldie sten r653 Lake  
Hooper Harley slsmn r533 N Virginia  
Hoover Chas msngr W U Teleg Co r347 Ralston  
Hoover Florence Mrs mgr Ralston Apts r347 Ralston  
Hoover Herbt C (Florence) h347 Ralston  
Hoover Robt O driver Crystal Springs Ice Co  
Hoover Sam mech Scott Motors r232 S Venter  
Hoover Wm chauff De Luxe Taxi Service r347 Ralston  
Hop Lee Indy rear 339 N Virginia  
Hopkins Chas E mgr Liberty Garage  
Hopkins Ellis A (Irene) whsmn A Levy & J Zentner Co h852 S Virginia  
Hopkins Helen Mrs cash J E Slingerland h429 S Virginia

# FIRST NATIONAL BANK

RENO  
NEVADA

All departments conducted under national bank regulations and examined by United States Government officials.

Member of Federal Reserve System

RENO CITY DIRECTORY (1933)

123

Horath Annie J (wid Fredk) h61 Wells av  
Horath Horatio driver r61 Wells av  
Horath Jos lab h812 E 2d  
Horgan Edw J clk r357 Moran  
Horgan John E (Veronica) (Commercial Hdw Co) h357 Moran  
Horgan Kath (wid M J) h942 Sierra  
Horita S Indwkr Mikado Lndy  
Horita Y Indwkr Mikado Lndy  
Horn Carl M (Phyllis) electn U of N h1040 Sierra  
Horne Fred (Laura) carp h407 W 5th  
Horne Helen L elev opr r407 W 5th  
Horne Laura Mrs maid Hotel El Cortez r407 W 5th  
Horne Richd M lab r407 W 5th  
Horschman Ida Mrs slswn Mrs E U Kanters r312 Sinclair  
Horschman R Lowell r312 Sinclair  
Horschman Robt E (Ida) slsmn h312 Sinclair  
Horsfall Eug C (Mary) h934 S Virginia  
Horton Benj H (Georgia) train dispr h320 Hill  
Horton Betty clk r56 Boyd pl  
Horton Frank E (Ethel M) mgr Weepah Consolidated Gold Mines Co h56 Boyd pl  
Hoskins Katie J (wid Gabriel) h2105 S Virginia  
Hoskins N E storekpr U of N r205 W 10th  
Hoskins Richd h526 Nevada  
Hoskins Wm F (Florence A) clk h205 W 10th  
Hotel Anderson (Rose Morgan) 218 Sierra  
**HOTEL EL CORTEZ, Jos Bulasky Manager, Reno's Newest and Most Modern Hotel, All Outside Rooms with Bath and Radios, Moderate Rates, Coffee Shop in Connection, 239 W 2d, Tel Reno 5118 (See page 35)**  
**HOTEL EL CORTEZ COFFEE SHOP, Joseph Bulasky Mgr, A Truly Delightful Place to Eat, 239 W 2d, Tel Reno 21252**  
Hotel Espanol (S Sanchotena) 239 E Plaza  
Hotel French Anaclato Goni mgr 220 N Center  
**HOTEL GOLDEN, Reno Securities Co Operators, Frank Golden Mgr, 219 N Center, Tel Reno 5111**  
**HOTEL LA SALLE, Rex L Hudgens Manager, Newly Furnished Modern Hotel, 358 1/2 N Virginia cor 4th, Tel 7161 (See page 36)**  
Hotel Lennox (Leo Hogerton) 427 Evans av  
**HOTEL MENLO (Mrs Frances Pierotti), Where You Feel at Home, Opposite Southern Pacific Depot, 114 E Commercial Row, Tel Reno 6153 (See page 36)**  
Hotel Morgan (Rose Morgan) 29 E 2d  
**HOTEL PARKWAY, 120 Sierra, Tel Reno 4151 (See page 36)**  
Hotel Pickett (Peter Rohrer) 245 Sierra  
Hotel Reno Mrs R A Simpson mgr 345 N Virginia  
Hotel Ritz (Edw Vachina Bert Ravera) 8 E Commercial row  
**HOTEL RIVERSIDE, C J Sadleir Mgr, 17 S Virginia, Tel Reno 6111**  
**HOTEL ST FRANCES (H H Brown, S M Burtz), New, Modern, and Up-to-Date, 354 N Virginia, Tels Reno 4161-4162 (See page 35)**  
Hotel Senator Mrs Celia Funk mgr 136 W 2d  
Hotel Sierra 235 Sierra  
Hotel Virginia Mrs Emma B Cordseen mgr 240 N Virginia  
Houk Moulton lab r644 Eureka av  
Houlahan John M (Eleanor) ins h421 Ralston  
Houser Allen G lab r428 W 5th  
Houser Nora A (wid H G) h428 W 5th  
Houston Ada Mrs h727 Forest  
Houtz Jas (Ida) firemn Reno F D h315 Capitol Hill av  
Howard Alva J (Helen A) mgr E R Parker System h735 Manor dr  
Howard Amelia Mrs h340 W 4th  
Howard Apartments (Pauline Howard) 446 Nevada  
Howard Fred L (Louise) signs 227 N Virginia h330 Chestnut  
Howard Grey photog r435 Riverside dr  
Howard Jos H (Ellen) h545 N Virginia

## DIRECTORY LIBRARIES

We have  
on file  
in our  
Directory  
Library  
which we  
maintain  
at  
The Reno  
Chamber of  
Commerce  
copies of  
Directories  
of the  
principal  
cities  
of the  
United  
States.  
These are  
for your  
convenience

R. L. POLK & CO.  
of California

# HENLEY & SCOTT

L. R. EBY, Manager

GENERAL AGENTS

ALL LINES OF FIRE AND CASUALTY INSURANCE

108 E. 2nd Street

Tel. Reno 5129

Reno, Nevada

124

(1933) R. L. POLK & CO'S

Deal only with well-known publishers when giving orders for Directory Advertising.  
**READ ALL ORDERS CAREFULLY BEFORE SIGNING.**  
**PAY NO MONEY IN ADVANCE.** All well-known publishers instruct their men to collect nothing prior to publication.

# CAUTION!

## R. L. POLK & COMPANY OF CALIFORNIA, Publishers

Howard Margt (wid Chas) cook r1000 Plumas  
Howard Marguerite L sec E E Roberts r1075 Sierra  
Howard Milton R (Myrtle E) statistician U of N h1037 Haskell  
Howard Pauline (Howard Apts) h446 Virginia  
Howard Sarah maid h311½ Elm  
Howd Andw J shop formn Sierra Pac Power Co r Sparks  
Howd Lester clk Sierra Pac Power Co r Sparks  
Howe Edw clk h432 W 4th  
Howell Eug H (Neal) cash Sierra Pac Power Co h131 California av  
Howell John M bkpr h448 Hill  
Howell Leslie G (Wilma) slsmn Sears Roebuck & Co h134 Marsh av  
Howell Wm L (Agnes M) phys 139 N Virginia h600 Gordon av  
Howerton O Sherman (Grace) h106 Mill  
Howes Jas A (Nellie) lab h34 Rock  
Howitt Avron (Cath) collr h116 Ridge  
Howk Margt C Mrs h511 Chestnut  
Howlett Wm H (Blanche) carp h1320 Wilson av  
Howton Harry (Hattie) lab h745 W 4th  
Howton Randle lab r745 W 4th  
Hoy Edgar G (Helen) clk Nevada Auto Supp Co h1119 E 5th  
Hoy Geo W lab h444½ West  
Hoyt Jane Mrs h100 Court  
Hubbard Bernice Mrs slswn r470 Court  
Hubbard Helen Mrs h521 Elko av  
Hubbell Frank h752 University av  
Huber Edw J formn Railway Exp Agcy h118 West  
Huber Martha techn U of N r Manzanita Hall  
Huckaby Merle H (Helen) slsmn h118 West  
Huckaby Vernon r646 St Lawrence av  
Huddleston Loraine Mrs h442 Sutro  
**HUDGENS REX L (Beatrice), Mgr Hotel La Salle, h132 Bell**  
Hudgings Agnes Mrs sten h206 Hill  
Hudgins Sarah Mrs h619 Marsh av  
Hudson Bay Fur Co Fred Phillips Mgr 20 W 2d  
Hudson Frank L lab h655 Spokane  
Hudson Jesse (Mae) driver Union Ice Co h544½ W 7th  
Hudspeth Grover power house opr Sierra Pac Power Co  
Huff Cyril (Margt) driver h26 Wells av  
Hughes Adam lab h1231 E 6th  
Hughes Apartments Mrs Bessie Hughes mgr 315 Clay  
Hughes Bessie Mrs mgr Hughes Apts r315 Clay  
Hughes Danl A (Edna) h503 Lake  
Hughes Emma L (wid John) r512 N Virginia  
**HUGHES GEORGE A V (Loretta), Asst Postmaster, h136 S Virginia**  
Hughes Geo E r245 Sierra  
Hughes Jack waiter r29 E Plaza  
Hughes Jean E dep sec U of N r136 S Virginia  
Hughes Kenneth r315 Clay  
Hughes Mildred W r136 S Virginia  
Hughes Walter C (Mabel M) cond h528 Reno av  
Hughes Marguerite tchr Reno High Sch r204 Moran  
Hughes Wm (Bessie) carp h315 Clay  
Hughston Frankie beauty opr r118 Elm  
Hughston Peggy beauty opr r118 Elm  
Hull Harold lab r337 W 3d  
Humboldt Apartments (D Lambert) 300 California av  
Humes W Earl plmbr Savage & Son r223 University ter  
Humphrey Frances M tchr Reno High Sch r127 E 8th  
Humphrey Frank E (Emma) live stock 206 N Virginia R303 and  
pres Humphrey Supp Co h467 Ralston av  
Humphrey Frank G (Marguerite) chauf Humphrey Supp Co h127 E  
8th  
Humphrey Geo C (Jessie) live stock 206 N Virginia R303 h661  
Marsh av  
Humphrey Jas L (Harriett) live stock 206 N Virginia R303 h403  
Hill

# RED RIVER LUMBER CO.

QUALITY — MILL WORK A SPECIALTY — SERVICE

"EVERYTHING IN THE BUILDING LINE"

500 Evans

Dial 4137

Reno, Nevada

RENO CITY DIRECTORY (1933)

125

Humphrey John W (Gertrude) bkpr Sierra Pac Power Co h47 Wash-  
ington  
Humphrey Lucille r403 Hill  
Humphrey Martha J (wid W I) h344 Chestnut  
Humphrey Nettie (wid J E) h760 N Virginia  
Humphrey Ross r214 West  
Humphrey Supply Co F E Humphrey pres whol gro 645 Sierra  
**HUMPHREYS HARRY J, City License Inspector, 45 E 1st, r125 W  
2d**  
Hund Erwin J (Ruth) phys 130 N Virginia R203 h1118 Nixon av  
Hunstock Chas r145 West  
Hunt Martha Mrs h53 1/2 Wells av  
Hunt Robt E (Marjorie) h458 Laurel  
Hunter Claude E (Margt I) slsmn Consolidated Whse Co h646 Evans  
Hunter Corrine Mrs r311 Sierra  
Hunter Danl (Naudine K) h34 W 2d  
Hunter Elaine r708 University av  
Hunter Evelyn B bkpr Armanko Office Supp Co r326 St Lawrence av  
Hunter Harry M (Lydia) h307 Moran  
Hunter Jack N (Evelyn) slsmn h326 St Lawrence av  
Hunter Morris gro 201 E 2d h315 Clay  
Hunter Naudine K (Home Hotel) h34 W 2d  
Hunter Thos R mgr Meyer Apts h708 University av  
Hunter Wm A (Claudia) h405 Grand Canyon blvd  
Hunting Walter A cook T E Schaffner r1400 E 4th  
Huntington Chas M (Ella) lab h rear 452 University av  
Hurd Arth H (Barbara) h940 Ryland  
Hurd Edith F prin McKinley Park Sch r120 Stevenson  
Hurley Grace Mrs h429 1/2 Evans av  
Hurley Wesley C r145 Maple  
Hursh E Kenneth mgr W G Davis h816 Arlington av  
Hursh Paul M (Beatrice) pres-mgr Nevada Adjustment Bureau h701  
Arlington av  
Hursh Philip h154 W 10th  
Hursh Vern V (Evelyn) h211 Belmont rd  
Hurst Nathan T (Mary C) mgr O P Skaggs System h425 1/2 Granite  
Hurst Wilma Mrs r1 Elm ct  
Hurtado Mary nurse St Mary's Hosp r441 W 2d  
Hustis Grant H (Violet) instr U of N h55 W 10th  
Huston Thos J (Kathryn M) mgr Underwood-Elliott Fisher Co h41  
W Liberty  
Huston Thos J jr clk r41 W Liberty  
Hutchinson Arth instr reprmn Bell Tel Co r220 California  
Hutchinson F D slsmn Osen Motor Sales Co  
Hutchison J W clk r542 Lander  
Hutchison Lois r237 Stewart  
Hutchison Louis B (Cora) teleg repr atndt Bell Tel Co h237 Stewart  
Hutton Harry (Grace) waiter h236 W 4th  
Hutton Letha P Mrs h440 Ridge  
Hutzler Laura Indywkr Reno Lndy r Sparks  
Huyck Viola clk F W Woolworth Co r Sparks  
Hyams Arth G (Eva) mgr Bissinger & Co h171 Mann  
Hyde Ada Mrs r543 Plumas  
Hyde Della Mrs clk Mrs Margt Burnham's Cottage Candies r34 W  
2d  
**HYNES MICHAEL J, RIGHT REV MONSIGNOR, Pastor St Thomas  
Aquinas R C Church, h310 W 2d, Tel Reno 3354**  
I O O F Hall 133 Sierra  
**I X L LAUNDRY, B A Reed Mgr, 505 E 5th, Tel Reno 5752**  
Ideal Cement Block Factory (Lorenzo Venturino) 1341 E 4th  
Idlewild Park w end of Jones  
Idraygiro Luigi lab h819 1/2 Mill  
Imel Victor H egg candler Nevada Pkg Co r441 Sutro  
Imeli Geo h441 Sutro  
Imelli Gertrude Mrs sten California Mkt r822 W 1st  
Imelli Harold (Gertrude) mgr California Mkt h822 W 1st

# SAVAGE

# &

# SON

## Refrigeration

SERVICE

PLUMBING

SERVICE

HEATING

SERVICE

TEL.

7

3

6

2

RENO

# OSEN MOTOR SALES CO., Inc.

Dodge Brothers and Plymouth Motor Vehicles and Dodge Brothers Trucks

GOULD BATTERIES — HOME APPLIANCES — GENERAL ELECTRIC REFRIGERATORS AND STOVES

600 S. Virginia Street

Telephone 4101

126

(1933) R. L. POLK & CO'S

**E. R.  
SIMMS**

**REAL  
ESTATE**

**GENERAL  
INSURANCE**

**RENTALS**

**MORTGAGES**

**NOTARY  
PUBLIC**

**215 12th**

**TEL.  
SPARKS**

**451**

**SPARKS**

Imelli Steph meat ctr California Mkt r355 N Virginia  
Inda Antone (Marcelina) sheeprn h262 E Liberty  
Inda Arnold wchmn Reno Lndy r210 S Center  
Inda Arnold P driver r262 E Liberty  
Inda Josephine (wid Michl) (Santa Fe Hotel) h235 Lake  
Inda Michl P r262 E Liberty  
Inda Peter r262 E Liberty  
Indart Hotel (Peter Indart) 222 Lake  
Indart Peter (Marian) (Hotel Indart) h222 Lake  
**INDIA TIRES, Calavada Tire Co Distributors, 35 E 4th cor University Av, Tel Reno 3174**  
Indiano Ida Mrs r1003 Alameda av  
Ingersoll Maude Mrs nurse h148 Pickard pl  
**INGRAM FRANK W (Laura J), Attorney at Law, 202 Clay-Peters Bldg, 140 N Virginia, Tel Reno 21512, h English Mill Terrace Rt 2 Box 147, Pyramid Road, Tel Reno 6714**  
Inter-Continental Corporation E J Questa dist mgr inv sec 15 W 2d R306  
Interstate Mine & Development Co Lyle Carpenter pres Tula M Carpenter v-pres 106 E 2d R318  
Inwood Ernest L (Margt) office mgr Scott Motors h1341 Sierra  
Iratsbal John A chauf Nevada Pkg Co r rt 2  
Irvin Harry (Bernice) h1306 Sierra  
Irvin Roy R (Vivian) clk Sears Roebuck & Co r118 W Elm  
Irwin Ralph A asst prof U of N r1130 W 1st  
Isherwood Raymond slsmn h518 W 2d  
Isteed Carl (June) h112 State  
Italian Benevolent Society 106 E 2d 4th fl  
Izral Maurice real est 130 N Virginia R14 r Riverside Hotel  
Jackson Atlee B (John D's Cash Grocery) and confy 905 E 4th h 1015 Gordon av  
Jackson Clara E beauty shop 239 N Virginia  
Jackson Clo C driver Clover Valley Lbr Co r430 Sutro  
Jackson Dorothy r622 Elko av  
Jackson E Robt (Gwendolyn) pntr h17 Thoma  
Jackson Fred pharm h141 Washington  
Jackson Jean tchr Northside Jr High Sch r118 West  
Jackson John lab h438 1/2 Sutro  
Jackson Lee S (Florence) msngr h622 Elko av  
Jackson Robt E (Gertrude) eng Hotel El Cortez h129 W 2d  
Jackson Stanley L (Mabel) patrolmn Police Dept h468 E 8th  
Jacobs Alvin H r805 Riverside dr  
Jacobs David S slsmn r756 W 5th  
Jacobs Esther (wid Colman) h435 W 6th  
Jacobs Lena sten L V Smith r435 W 6th  
Jacobs Max (Fannie) h756 W 5th  
Jacobs Meyer mech r756 W 5th  
Jacobs Murry P (Winifred) mgr M Abrams & Son h120 State  
Jacobs Newton W (Anna) tailor 250 N Virginia h805 Riverside dr  
Jacobs Orville r29 E Plaza  
Jacobs Philip (Jennie) sec White House Clothing Co h120 State  
Jacobs Solomon pres White House Clothing Co h461 Sierra  
Jacobs Sylvia clk r435 W 6th  
Jacobs Victor chauf Golden Taxi r756 W 5th  
Jacobsen Harold r65 S Park  
Jacobsen Ovey C carp r65 S Park  
Jacobsen Peter (Mary) carp h65 S Park  
Jacobsen Eric (Leota) firemn Reno F D h128 Arletta  
Jacques Albt E (Jean) clo clnr h758 Plumas  
Jahn Alfd (Clara) r842 Nixon av  
Jahn O A h45 California av  
Jaingan Jas B lab h424 W 10th  
Jaingan John P lab r424 W 10th  
Jaksick Josie Mrs h412 Roberts  
Jaksick Saml S (Thelma) pres White Pine Lbr Distributors h623 W 2d

**Haffrath Studio**"INDIVIDUALITY IN  
PORTRAITURE"

Telephone 3532

33 West 2nd

Reno, Nevada

RENO CITY DIRECTORY (1933)

127

James Abr H carp r645 Morrill av  
 James Emery L cook Elite Cafe r427 Evans av  
 James Geo I (Fannie) electn h919 Jones  
 James Geo W mech Scott Motors r232 S Center  
 James Julius (Mildred) barber h619 Forest  
 James Michl (Kath) clk h345½ W 5th  
 James Ray L clk J D Mariner Music House r545 Ralston  
 James Ruel O (Irene) h745 Tahoe  
 Jameson Curry D (Jean) carp h220 Maple  
 Jamison Lisle (Clara) jan h937 Jones  
 Janes Elisha P (Edith) real est h1245 E 6th  
 Janes Julius barber John O'Daniel  
 Janes Myrtle clk F W Woolworth Co r129 W 6th  
 Japson Arth h453½ Evans av  
 Jargstorf Carl jan Colonial Apts r118 West  
 Jargstorf Sophie Mrs h118 West  
 Jauregui Albt doormn Granada Theatre  
 Jauregui John (Jeanne) ranchwkr h330 Ridge  
 Jaynes Jas W lab PO  
 Jebene Stella clk h934 S Virginia  
**JEFFERS ART E (Genevieve), Lawyer, 140 N Virginia R217-18,  
 h222 Maple**  
 Jeffers Elwin L r222 Maple  
 Jeffers Milan J (Mary K) mgr Jefferson Apts h747 W 7th  
 Jefferson Apartments M J Jeffers mgr 747 W 7th  
 Jeffries Iven (Ruth) pub acct 153 N Virginia R13 h428 E 7th  
 Jem Club 29 W Douglas al  
 Jenkins C Wesley (Winfred) meter tester Sierra Pac Power Co r510  
 Alameda  
 Jenkins Erma Mrs h401 Toano  
 Jenkins Helen M tchr r116 St Lawrence av  
 Jenkins Joanna nurse St Mary's Hosp r505 Ridge  
 Jenkins John P r505 Ridge  
 Jenkins Leland B (Ethel) gas sta 117 E 4th and 977 S Virginia h  
 1014 Plumas  
 Jenkins Marian tchr r505 Ridge  
 Jenkins Nathan brklyr h118 West  
 Jenkins Ralph M road contr r116 St Lawrence av  
 Jenkins Robt D (Cora) motor trucks 241 S Virginia h116 St Law-  
 rence  
 Jenkins Ruth clk r505 Ridge  
 Jenkins Thos E traffic officer Police Dept r944 W 1st  
**JENKINS THOMAS H RT REV (Ruth M), Bishop of Nevada, 505  
 Ridge, Tel Reno 3465**  
 Jenkins Wesley C (Winfred) electn h510 Alameda av  
 Jensen Anton (Mabel) mech SOCo r920 Wells  
 Jensen Apartments 526 Sierra  
 Jensen Barbara Mrs h121 Vine  
 Jensen Carrie (wid J S) h728 West  
 Jensen Chas S driver r728 West  
 Jensen Chris (Lillian) slsmn h811 Lander  
 Jensen Edna clk r728 West  
 Jensen Elna sten r728 West  
 Jensen Gus (Marie) plmbr h526 Sierra  
 Jensen Henry (Maud) carp h634 W 5th  
 Jensen Jas L delymn Grey Shop r728 West  
 Jensen Jas S (Sina) cement contr 804 Mill  
 Jensen Maia clk Conant Bros r728 West  
 Jensen Marie dep County Clk  
 Jensen Peter S r728 West  
 Jensen Ray B clk Piggly Wiggly r826 W 2d  
 Jeppesen Henrietta Mrs h25 E 7th  
 Jeppesen Vernon mgr Safeway Stores r Sparks  
 Jeppson Gus r330 W Pueblo  
 Jeppson Nellie Mrs nurse St Mary's Hosp r492½ E 9th

County Road, Sparks Highway

Tel Sparks 2492

Res. Reno 4590

**STARR ROCK & SAND CO., INC.**  
 ROCK & SAND  
 READY MIXED CONCRETE

ASSOCIATED GASOLINE — "More Miles to the Gallon"

DAY and NIGHT  
SERVICE

**LIBERTY GARAGE**

LIVE and DEAD  
STORAGE

J. J. KERNAN, Prop.  
**RENO**

232 Lake Street

Tel. Reno 3972

128

(1933) R. L. POLK & CO'S

**NAMES APPEARING in LARGE TYPE in this Directory represent the ENERGY  
and PUSH of the CITY. Patronize them—they ACCOMPLISH the  
WONDERS here and make the CITY what it is.**

**JEPPSON WAYNE O (Maude), Lawyer, 118 W 2d R15, h737 Evans  
Av**

**JEPSON MELVIN E, Dist Atty Court House, r547 Arlington**

Jerome Doreen M (wid Felix) r25 E 7th

Jesler Chas C piano tuner J D Mariner Music House r621 N Virginia

Jesson Walter P (Clara) clk h613 W 6th

Jeurey Jos E (Ruby) mech h418 Washington

Jevne Stella Mrs mlnr Mrs Ella Robb r934 S Virginia

Jewell Willard (Esther B) h514 Ryland

Jewers E Y slsmn Associated Oil Co r1380 S Virginia

Jewish Cemetery end of Chestnut

Joe Edna sten National Dollar Stores r219 Lake

**JOE'S SANDWICH SHOP (Jos R Bawden), Hamburgers Our Spe-  
cialty, and Fountain Service, 30 W 2d, Tel Reno 7492**

Joelsohn Solis N (Helyn) credit mgr Federal Outfitting Co h528  
Gordon av

John D's Cash Grocery (A B Jackson) 803 E 4th

John Steph M (Jessie) (Snappy Service Sta) r96 Winter

Johns Elberta bkpr Osen Motor Sales Co r226 Elm

Johns Michl M (Jessie) gas sta h96 Winter

Johnson Albt (Kath) eng h205 Stevenson

Johnson Alfd lab r132 Island av

Johnson Alvin (Theresa) millwkr h235 Ralston

Johnson Alys E Mrs h717 S Virginia

Johnson Anna clk r618 S Center

Johnson Astrid clk F W Woolworth Co r741 W 4th

Johnson Axel P (Eliz) lawyer h301 Mark Twain av

Johnson Ayls E (wid C P) florist 719 S Virginia r717 do

Johnson Carl stone mason h350 Evans av

Johnson Chandler A (Agnes) chemist h470 E 9th

Johnson Chandler A jr h470 E 9th

Johnson Chas H (Marian) elec eng h546 West

Johnson Chas L (Frances) auto electn h806 Holcomb av

Johnson Chris (Nellie) lab h645 Sinclair

Johnson Chris C (Ina G) slsmn Reno Merc Co h627 Arlington av

Johnson Clare L cataloguer U of N r16 W 5th

Johnson Dan Dee Baking Co Inc Elsie R Johnson pres A J Dieringer  
sec-treas 22 W Commercial row

Johnson Daryl E r717 S Virginia

Johnson Edith Indywkr Reno Lndy h621 W 6th

Johnson Elsie R (wid Gug G) pres Johnson Dan Dee Baking Co r311  
E 6th

Johnson Esther L Mrs h925 E 4th

Johnson Frank engr R Herz & Bro r432 W 4th

Johnson Frank lab h12 Water

Johnson Frank M r470 E 9th

Johnson Fred M (Florence) clk Conant Bros h139 Caliente

Johnson Gus (Amanda) carp h636 Canal

Johnson Harlan A (Inez) h1056 Evans av

Johnson Harvey lab r645 Sinclair

Johnson Herbt L pntr h239 Flint

Johnson Ina G r627 Arlington av

Johnson Iver cementwkr r545 N Virginia

**JOHNSON KENDRICK, Lawyer, 15 E 1st R304, h432 W 4th**

Johnson Kenneth r530 N Virginia

Johnson Lee E (Leona H) slsmn SOCC h411 Moran

Johnson Leslie E (Clara L) pub acct 153 N Virginia R28-32 h987  
Watt

Johnson Lyle electn r546 West

Johnson Mabel M (wid M M) mgr Sunnyside Apts r239 Flint

Johnson Marie Mrs h300 California av

Johnson Martha Mrs r144 Rock

Johnson Max slsmn r1401 N Virginia

Johnson Noah P (Mildred) clk PO h630 St Lawrence av

Johnson Ole (Peggy) chauf Nevada Trans & Whse Co h307 State



J. J. BURKE, President

SILAS E. ROSS, Secretary-Treasurer

# ROSS-BURKE COMPANY — Morticians

CORNER FOURTH AND SIERRA STREETS

TELEPHONE 4154

RENO, NEVADA

RENO CITY DIRECTORY (1933)

129

Johnson Oliver T (Mary) servmn Sierra Pac Power Co h618 S Center  
 Johnson Oran chauff Nevada Trans & Whse Co  
 Johnson Raymond D (Alice) slsmn Lindley & Co h49 W Taylor  
 Johnson Rolla V (Lozell) tchr Reno High Sch h1401 N Virginia  
 Johnson Saml S (Helen) h118 West  
 Johnson Stirling r49 W Taylor  
 Johnson Thos E (Annie) electn Reno F D h919 W 2d  
 Johnson Thos L (Cecil) auto electn 546½ West h546 do  
 Johnson & Griffith (G E Griffith) dental labty 15 W 2d R317  
 Johnston Aileen r628 W 2d  
 Johnston Amelia M (wid Wm) h628 W 2d  
 Johnston Burl G (Christine) gas sta opr L B Jenkins h522 E 6th  
 Johnston Chas W clk Armstrong Wood & Coal Co r655 Eureka  
 Johnston Douglas E (Mabel) inst reprmn Bell Tel Co h370 Wheeler  
 Johnston Dulcina W Mrs r747 Humboldt  
 Johnston Myrtle Mrs (Service Laundry) r1409 Locust  
 Johnston Robt L (Bertie) porter h346½ Chestnut pl  
 Johnston Wm B (Janet) phys h631 California av  
 Johnston Wm B Foundation for Psychological Research R A Watters dir 631 California av  
 Johnston Wm H (Beatrice) pres-mgr Sunderland's h608 Lander  
 Johnstone Eliz tchr r145 Bell  
 Johnstone Roy J (Bessie E) eng h145 Bell  
 Johnstone Saml (Gladys L) slsmn h220 Caliente  
 Jonas Vada Mrs h215 West  
 Jonason Herbt S (Evelyn) stmftr h rear 412 University av  
 Jonasson Evelyn Mrs beauty opr Mrs Helen Woodbury r rear 412 University av  
 Jones Agnes M (wid J P) h473½ E 8th  
 Jones Arth E (Ella) lab h3 Water  
 Jones Bayard H Rev (Emily S) dean Trinity Episcopal Cathedral h 325 Flint  
 Jones Beatrice Mrs h131½ f Stevenson  
 Jones Belle N (wid E R) h126 W 1st  
 Jones Benj lab h1027½ W 2d  
 Jones C Dorrance r496 E 9th  
 Jones Chas C (Harriet) driver h238 Belmont rd  
 Jones Chas M r325 Flint  
 Jones David W (Rita) mech Durham Chevrolet Co h1125 Buena Vista av  
 Jones Elza F (Addie) (Jones & Hartung) h436 Burns  
 Jones Enos H (Florence) inspr City Eng h132½ Court  
 Jones Florence Mrs mgr Court Apts r132½ Court  
 Jones Frank (Lucy) jan h59½ Wells av  
 Jones Georgia (wid I G) mlnr h133 Keystone  
 Jones Gus (Sarah) butcher h641 Spokane  
 Jones Harold C (Eliz) dental mech Reno Dental Labty h201 Caliente  
 Jones Harry A mach h641 Spokane  
 Jones Hattie S Mrs (Shufelt & Riley) r238 Belmont rd  
 Jones Jas (Lucey) lab h835½ Quincy  
 Jones January (Eliz) mining h130 S Virginia  
 Jones Jeannette E (wid R L) h318 W 6th  
 Jones John r453½ Evans av  
 Jones Jos shoe shiner A L Fine r642 Mill  
 Jones Laude (wid J C) h496 E 9th  
 Jones Lillian L Mrs h550 W 4th  
 Jones Lionel E (Kate) lab h636 Ralston  
 Jones Mabel Mrs h321 Ridge  
 Jones Marian tchr r550 W 4th  
 Jones Nora Mrs Indywkr IXL Lndy h218 E 6th  
 Jones Philip S (Helen) tr mn Bell Tel Co h544 University av  
 Jones R C r8 E Commercial row  
 Jones Ruth L sten r550 W 4th  
 Jones Ruth M tchr B D Billinghamurst Jr High Sch r403 Flint  
 Jones Stanford clk r513 Evans av

## SPARKS

## FUEL

## CO.

## INC.

KREHMKE  
&  
SHELLEY  
Props.

COAL  
AND  
WOOD

Agents for  
Utah and  
Rock Springs

## COAL

1136-B  
SPARKS  
NEVADA

Phones

681

2283

# UNIVERSITY of NEVADA

Standard Courses in Arts and Science, Mining, Mechanical, Electrical and Civil  
RENO Engineering, Education, Agriculture, Home Economics NEVADA

130

(1933) R. L. POLK & CO'S

## SCOTT MOTORS

Ltd.

State  
Distributors

BUICK

CADILLAC

LA SALLE

OLDSMOBILE

PONTIAC

GMC TRUCKS

EXIDE

BATTERIES

GENERAL

TIRES

HYVIS OIL

Used Cars

Repairs

Towing

Painting

Body Work

S. Virginia  
at Ryland

Tel. 4126

RENO

Jones Thos (Dora) h111 N Virginia  
Jones Wm L sta atdt Harry Orleman r537 W 3d  
Jones & Hartung (E F Jones F H Hartung) barbers 31 W 2d  
Jordan L D chemist Nevada Testing Labty  
Jordan Wm P (Ellen B) carp h412 E Taylor  
Jordon Irvin mgr National Live Stock Corp r Golden Hotel  
Joslin S Lees (Helen H) phys 1405 S Virginia  
Jostrand Robt C (Ella) lab h819 Wheeler av  
Journal Apartments (Anna Peroglio) 138 N Center  
Journal Press The (G E Knauth) rear 128 N Center  
Joy Alvin C (Margt M) slsmn h649 S Virginia  
Joyce Edna P Mrs maid r601 Arlington av  
Joyce Thos (Gertrude) (The Fix It Shop) h140 Ridge  
Judd Chas E (Nellie) carp h340 Sierra  
Judd Nellie F clk r340 Sierra  
Judge Margt sten r935 Jones  
Julien Annie r549 Bell  
Julien Frank pharm r549 Bell  
Junior High School 110 E 4th  
Juniper Apartments Mrs L B Juniper mgr 244 Hill  
Juniper Eliz r145 Ridge  
Juniper John G (Lena B) ydmn h145 Ridge  
Juniper Lena B Mrs mgr Juniper Apts and Casa Loma Apts r145 Ridge  
Jurey Ida E Mrs cash W U Teleg Co r120 Arroyo  
Jurey Wm M (Ida E) slsmn h120 Arroyo  
Jurich Don (Gertrude) gas sta 786 W 4th  
Jurs Louis D jr driver Associated Oil Co r320 Hill  
Justi V h905 S Virginia  
**JUSTI WM A (Ella), City Councilman 3d Ward, h132 Court**  
Jutte John (Lillian M) shtmtlwrk 1074 Bell  
Jyranoz John r359 N Virginia  
K O H Mrs Joy True mgr radio broadcasting sta 440 N Virginia  
Kaeser Ruth Mrs h339 Church la  
Kafkis Harry (Georgia) clk h616 1/2 Ralston  
Kahan Jos women's clo 219 1/2 Lake  
Kahl Le Roy (Eva) auto mech h1 Court pl  
Kain Jos lab Sierra Pac Power Co r Verdi  
Kairas John r8 E Commercial row  
Kaiser Geo W (Anna) lab h345 Wheeler av  
Kaiser Marie K sten J R Bradley Co h822 Ralston  
Kajans Andw (Annie) restrwkr h709 Lander  
Kajans Geo lab Sierra Pac Power Co r709 Lander  
Kalagorgevich Christina (wid John) h619 Lake  
Kalfus Diana r400 Belmont rd  
Kamm Walter E (Alice) clk Gray Reid Wright Co h42 Caliente  
Kane Alice bkpr Mutual Benefit Health & Accident Assn r21 W 10th  
Kane Anthony M (Lorena) h135 Mill  
Kane Jas (Susan) whsmn A Levy & J Zentner Co h628 Quincy  
Kane Jas jr clk r628 Quincy  
Kane Robt F (May C) dentist 30 E 2d  
Kanevin Danl J (Beatrice) batterymn Brown-Milbery h806 1/2 Holcomb av  
Kanters Aldred P (Esther U) bkpr h1055 Riverside dr  
Kanters Esther U Mrs women's furngs 18 W 1st r1055 Riverside dr  
Kappa Alpha Theta Sorority 863 Sierra  
Kappler Chas B (Carrie) h1025 Bell  
Karabelas Jane Indwkr Reno Lndy r427 Evans  
Karambis Wm (Clementine) h330 Roberts  
Karns J Edw lab r252 E Liberty  
Karrasch Francis C atdt Standard Stations r132 Winter  
Karrasch Kath sten r132 Winter  
Karrasch Otto W (Anna C) lab h132 Winter  
Karstens Chas (Charlotta) slsmn Reno Grocer Co h430 Thoma  
Karvellas Angelo cook Casino Grill r427 Evans  
Karvellas Don waiter Casino Grill r427 Evans

# WASHOE WOOD AND COAL YARD

ALL KINDS OF WOOD AND COAL

H. C. MADSEN, Proprietor

328 E. Sixth

RENO, NEVADA

Tel. Reno 3322

RENO CITY DIRECTORY (1933)

131

Karvellas Peter (Casino Grill) r427 Evans

Kasahara K r35 W Plaza

**KASSABIAN LEVON G, Physician and Surgeon, Specializing in Genito-Urinary Diseases, Office Hours 10-12 A M, 2-5 and 7-8 P M, 202½ N Center, Tel Connections**

Katen Michl (Ann) miner h724 W 2d

Katestiver Henry R (Mary) meat ctr Nevada Pkg Co h752 University av

**KAWANA C N (Mikado Laundry), h239 Lake**

Katona Albt E (Jean E) furrier h454 Sutro

Kaufmann Sylvia Mrs h770 California av

Kavakis Chris clk r320 State

Kearney Geo S (Suzanne) v-pres Western Empire Gold Mines h11 Bret Harte av

Kearney Lawrence mech r629½ W 1st

Kearney Suzanne Mrs music tchr 11 Bret Harte av

**KEARNEY WM M (Mabel), Lawyer, 125 N Center R319, h7 Winter**

Kearns Cecil R (Elise) clk Sierra Pac Power Co h428 W 11th

Kearns John E mining r129½ Ralston

Kearns Steve lab r750 W 5th

Kearns Vaughn G asst O'Brien's Mortuary r428 W 11th

Keating Jos lab r436 Ralston

Keats Jessica nurse r136 W 2d

Keck Arth C Rev (Dorothy) pastor St Luke's Evangelical Lutheran Ch h612 W 2d

Keckler Jas M (Madeline E) h447 Nevada

Keefer Albt M (Della A) h768 Holcomb av

Keegan Albt J (Clara) whsmn A Levy & J Zentner Co h645 Quincy

Keegan Blanche slswn J C Penney Co r645 Quincy

Keegan Lawrence waiter r515 W 4th

Keenan Art r6 State

Keenan Eva A Mrs sec S R Tippet r6 State

Kees Allen A (Levia) radio techn KOH h446 Laurel

Kees John asst Washoe County Library r852 S Virginia

Kehl Alice maid 825 California av

Kehoe Arth J lab r821 Ryland

Kehoe Jack formn Reno Lndy h229 E Plaza

Kehoe Jas R (Margt) slsmn h821 Ryland

Keiffer J Elmer (Myrtle) waiter h143 Elm

Keith Geo G clk SPCo r Sparks

Keithly Nellie (wid Dudley) r439 Moran

Kelley Harriett nurse h118 West

Kelley Jas lab r124 Ralston

Kellison Georgia slswn Reno News Agcy r653 Lake

Kelly Harry (Annie M) plmbr h521 Lake

Kelly Howard (Madge) USA h628 Nevada

Kelly Jas mgr Salvation Army Hotel h1403 E 4th

Kelly John h237½ W 3d

Kelly John plstr r1231 E 6th

Kelly Kath beauty opr r750 W 5th

Kelly Miles pntr r137 West

Kelly Roy (Winifred) clk h636 Lake

Kelly Sadie bkpr Reno Motor Supp Co r750 W 5th

Kelly Thos W (Edith) slsmn SOCo h905 Plumas

Kelly Wm A (Mary J) bailiff h574 Reno av

Kelly Wm H (Mary) mot pict opr h63 Vine

Kelton Robt (Dolores) slsmn SOCo r619 S Virginia

Kemp John D (Eliz) h466 Cedar

Kemp Lena M clk Bell Tel Co r428 Sinclair

Kemp Mary (wid Wm) r428 Sinclair

Kemp Wm D (Verda) Indywkr h1151½ Surprise Valley rd

**KEN'S RADIO SERVICE LABORATORIES (Kensell Williams), "Ken Kan Fix It," Bosch Radios, Home and Automobile, Expert Repairing All Makes, 115 W 1st, Tel Reno 8661 (See back cover and page 47)**

42-44 West Second Street

**H. E. SAVIERS & SON**  
WALL PAPER, PAINTS, OILS and GLASS

Telephone Reno 4148

**SIERRA BEER . . . Tastes Fine in Warm or Cool Weather**  
**RENO BREWING CO., Inc.**

990 East 4th

RENO, NEVADA

Telephone 5341

132

(1933) R. L. POLK & CO'S

**Advertising  
the City  
Beyond  
Its Gates**

**COPIES  
of this  
DIRECTORY  
are  
available  
in  
DIRECTORIES  
LIBRARIES  
in Cities  
all over  
the  
Country**

**THE CITY  
DIRECTORY  
IS A  
CATALOG  
OF  
YOUR CITY**

Kenefick Saml (Kate) (Nevada Engineering & Supply Co) h900  
 Holcomb av  
 Kennedy D J mach opr r43 W Plaza  
**KENNEDY HARRY H, V-Pres Ross-Burke Co**  
 Kennedy Jack S slsmn A Carlisle & Co r130 W Liberty  
 Kennedy Jennie waiter r427 Evans av  
 Kennedy Mary Mrs r114 E Commercial row  
**KENNEDY W M, Lawyer, 15 E 1st R315, h316 S Center**  
 Kennedy Wm H r145 W 3d  
 Kennedy Wm M (Margt) bldg contr 438 E Taylor  
 Kennedy Wilma M r438 E Taylor  
 Kenney Frank lab r1231 E 6th  
 Keno Club 232 N Virginia  
 Keno Jos F C (Sally) printer U S Weather Bureau r924½ S Vir-  
 ginia  
 Kent Arth R clk r131 West  
 Kentfield Ethel h100 Court  
 Kenyon Geo lab r436 Ralston  
 Kepner Cora Mae clk First Natl Bank h119 Elm  
 Kepner Daphne clk r119 Elm  
 Kepner Mae C Mrs music tchr h119 Elm  
 Kepner Weaver r119 Elm  
 Kerak Temple (Shrine) 11 N Virginia  
 Kergan Clara Mrs emp Wet Wash Lndy r645 Quincy  
 Kerman Emmett servicemn Liberty Garage r644 North  
 Kern Julian (Adele) slswn J C Penney Co r231 Granite  
**KERNAN JOSEPH J (Gretchen) (Liberty Garage), h712 Lake, Tel  
 Reno 4344**  
 Kernek Cora Mrs h604 University av  
 Kernek Julius G (Luella) mach h220 W Commercial row  
 Kernek Ralph r604 University av  
 Kernek Wm L (Edna) auto mech h1305 Locust  
 Kerns Ann (wid John) r111 W Liberty  
 Kerns Dora (wid Saml) maid h111 W Liberty  
 Kerns Thos F lab h124½ Elm  
 Kerr Ellennora Mrs clk St Mary's Hosp r216 E 6th  
 Kerr Frank B (Ruth B) (Kerr & Kerr) r153 N Virginia  
 Kerr Ruth B Mrs (Kerr & Kerr) r153 N Virginia  
 Kerr & Kerr (F B and Ruth B) ins 153 N Virginia R10  
 Keshell Henry G wire chf Bell Tel Co r400 Belmont  
 Kester Vernon C (Mary) supt Masonic Temple h445 Washington  
 Ketsdever Mary beauty opr Frances M Taber r752 University av  
 Ketta Paul (City Bakery & Restr) r26 E Commercial row  
 Keutt Andw r121 Vine  
 Keyes Harry H (Emma) capt Reno F D h923 W 2d  
 Keystone Apartments Lydia H Scolari mgr 143 Keystone  
 Kibb John P osteo r435 Court  
 Kiblinger Chas D (Sadie) electn h132 E Pueblo  
 Kiblinger Kay B r132 E Pueblo  
 Kiblinger Sadie Mrs clk Armanko Office Supp Co r132 E Pueblo  
 Kickbush Wm L h831 Wheeler av  
 Kidd Kenneth L (May) driver h862 Aitken  
 Kiernan Wm M (Bridget L) clk h427 Sutro  
 Kietzke Frank F (Naomi) formn Railway Exp Agcy h539 Capitol  
 Hill av  
 Kietzke Jas E (Mellela) lab h633 University ter  
 Kilb Geo (Signa) phys 15 E 1st R424 h435 Court  
 Kilb John P phys 15 E 1st R424 r435 Court  
 Kiley Fay maid 844 Marsh av  
 Kiley Gerald L (Daphine) miner h940 Ryland  
 Kilgore Chas lab h17 W 4th  
 Kilpatrick Hattie M tchr Reno High Sch h545 University av  
 Kimes Geo B (Dagny) emp Reno Brewing Co h440 Spokane  
 Kimmel H Arden phys 129 N Virginia R15 r507 N Virginia  
 Kimmey Maynard police r522 California av  
 Kincaid Rochelle tchr Northside Jr High Sch r120 Ryland

# UNION BUILDING & LOAN ASSOCIATION

133 Sierra Street, Reno, Nevada, Tel 5671

FORTY-FOUR YEARS IN BUSINESS

RESOURCES OVER \$800,000.00

RENO CITY DIRECTORY (1933)

133

Kincart Gerald W r225 Mill  
Kind J Clarence h400 Belmont rd  
Kindle Ray P (Lena) h560 Marsh av  
Kindle Jas F (Lillie) h112 State  
Kinerk Maurice lab r1343 E 5th  
King Albt K electn r329 Pine  
King Emerson W lab h329 Pine  
King Ernest F (Helen P) slsmn h1016 Nixon av  
King Francis R lawyer h418 Ridge  
King Frank waiter r43 W Plaza  
King Geo M (Lottie) (Nevada Sporting Goods Co) h224 Thoma  
King Jack hod carrier h234 N Virginia  
King John A atdt Union Service Stations r329 Pine  
King Roy E fire extinguishers 220 Sierra  
King Thos R (Shirley) (King & Malone) h11 Bret Harte av  
King & Malone (T R King G W Malone) civ eng 29 E 1st R201  
Kingley Burt F lab h1089 Bell  
Kingsbury Wm M (Marjorie) phys 11 N Virginia R10 h598 California av  
Kingsley Edith Mrs h221 Rock  
Kingston Edw A drugs 265 N Virginia h4 W Commercial row  
Kinney Fannie L bkpr J R Bradley Co h118 West  
Kinney John supt County Hospital r Mill and Washoe  
Kinney Peter driver Flanigan Whse Co r525 Sierra  
**KINNIKIN WM E (Margt), Mgr Remington Rand Co, h900 Holcomb Av**  
Kirchen Florence (wid J G) house mother Delta Delta Delta Sorority h845 Sierra  
Kirchner Edw (May) h640 S Virginia  
Kirchner Henry A r640 S Virginia  
Kirchner Julius H (Ada M) slsmn h133 Vine  
Kirchner Merle sten r640 S Virginia  
Kirchner Wm r640 S Virginia  
Kirk Eva Mrs r436 W 6th  
Kirkley Eliz (wid Wm) r243 Stewart  
Kirkley Florence r522 California av  
**KIRKLEY JOHN M (Lola B), Chief Reno Police Dept, h522 California, Tel Reno 4274**  
Kirkley Jos L (Louise M) police RPD h243 Stewart  
Kirkley Virginia slswm J C Penney Co r243 Stewart  
**KIRMAN RICHARD (Mabelle), Pres First National Bank in Reno, h129 Court**  
**KIRMAN RICHARD JR (Helen P), Asst Cashier First National Bank in Reno, h620 John Fremont Dr**  
Kiser Arnold (Lena M) carp h431 University av  
Kistler Kath sten City Clk r742 Plumas  
Kistler Oliver F meter rdr Sierra Pac Power Co r742 Plumas  
Kistler Pearl (wid W L) h742 Plumas  
Kistler Willard clk r742 Plumas  
Kitchen Geo J emp Nevada Pkg Co r716 Chestnut  
Kitchen Jos miner r716 Chestnut  
Kitchen Telfer lab r716 Chestnut  
Kitchen Thos (Hilda) cattleman Nevada Pkg Co h716 Chestnut  
Klaus Mildred tchr Reno High Sch r60 Washington  
**KLAUS WM K (Clara L), County Commissioner, h60 Washington**  
Kleppe Arth W (Musa) clk h701 Spokane  
Kleppe Ernest J (Nellie) dir Washoe Co Farm Bureau h643 Chestnut  
Kleppe John F rancher h520 S Center  
Kleppe Nell bkpr Gray Reid Wright Co rt 2 bx 95  
Kleppe Neva P treas A Carlisle & Co r520 S Center  
Kline Dudley L (Naomi) mgr Washoe Mkt Delicatessen h646 St Lawrence av  
Kline Edith I (wid Albt) h842 W 6th  
Kline Lawton B instr U of N r616 Wells av

Special Six-Weeks Intensive Courses

*Nevada*  
*Secretarial School*

Tel. 6525 Reno, Nevada

242 GRANITE STREET  
One Block West from  
Court House



# Calavada Auto Co.

Telephone 3174

4th and University Ave.

Reno, Nevada

134

(1933) R. L. POLK & CO'S

E. C. Lyon Building

Room 400

Telephone 5702

RENO, NEVADA

## RENO BUSINESS COLLEGE

"The School with the Business Office Atmosphere"

Courses Fully Accredited

Day and Evening Classes

Kline Walter G (Alberta) auto trmr h616 Wells av  
 Klise O F clk Reno Motor Supply Co  
 Kluck Chester L (Helen) asst to mgr Shell Oil Co h208 Marsh av  
 Knaphler Eliz A r400 Belmont rd  
 Knapp Jack lab h5 Water  
 Knauth Geo E (Permelia M) (Journal Press) h417 La Rue  
 Knight Chas electn r339 W 1st  
 Knight Chas V h557½ California av  
 Knight Lora J Mrs h615 Riverside dr  
 Knight M D h400 Belmont rd  
 Knight Quinn lab r1220 S Virginia  
 Knight Venus C dept mgr Gray Reid Wright Co r417 W 2d  
 Knight Vernon (Pearl) chauf Central Taxi h621a Humboldt  
 Knight Walter G (Ora) car inspr h138 Mount Rose  
 Knight Wm D (Cora L) clk h411 Roberts  
 Knights of Columbus 242½ Sierra  
 Knights of Columbus Hall 242½ Sierra  
 Knobloch Margt Mrs h300 California av  
 Knoll W Curtis (Eliz) switchmn Bell Tel Co h521 S Center  
 Knouse Raymond (Leita A) dep County Assessor h935 Nevada  
 Knowles Anna M Mrs r526 Humboldt  
 Knowles Jas J blksmth h526 Humboldt  
 Knowles John W (Patricia) carp h1023 E 5th  
 Knowles Jos A (Sarah A) h537 University av  
 Knowles Thos gdnr r526 Humboldt  
 Knox Charlotte Z sten Washoe County Title & Guaranty Co r79  
 Keystone  
 Knox Clara M Mrs sec-treas Washoe County Title & Guaranty Co r  
 79 Keystone av  
**KNOX CYRIL H (Clara M), City Councilman 2d Ward, h79 Key-  
 stone Av**  
 Knox Olive E (wid D F) h683 Nevada  
 Knox Roger W lab r683 Nevada  
 Knudson Anna Mrs h832 E 4th  
 Kocantes Jas slsmn National Realty Co  
 Koch Albt A (Millicent) meat ctr h680 Nevada  
 Kocka Gorde lab h823 Spokane  
 Kocontes Jas (Christina) h546 Lake  
 Koegel Chas lab h45 Caliente  
 Koehler Aug r13 W Plaza  
 Kofoed Everett (Genevieve) fremn Reno F D h459 E 7th  
 Kohlepp Henry C (Eva) jan h19 Fairview av  
 Kohler Mamie H Mrs h219 Chestnut  
 Kolak M S (Anna) mining h639 St Lawrence av  
 Koldewey Theo W phys 6 W Commercial row  
 Kolster Henry R (De Ette) firemn Reno F D h501 Vine  
 Koneig Frieda Mrs r rear 627 N Virginia  
 Kormier A H eng Union Ice Co  
 Kornmayer Clara Mrs bkpr Crystal Springs Ice Co r205 W 3d  
 Kornmayer Frank J (Frieda) slsmn h221 W 3d  
 Kornmayer Frank J jr r221 W 3d  
 Kornmayer Geo A (Clara) h205 W 3d  
 Kornmayer Margt r221 W 3d  
 Korto Freda slswm r533 N Virginia  
 Kosich Danl cook r817 S Center  
 Kosich Donald clk r817 S Center  
 Kosich Geo (Poodle Dog Coffee Shop) h817 S Center  
 Koskela Lillian Mrs sten Sierra Pac Power Co r Sparks  
 Koskela Wm W agt Sierra Pac Power Co r Sparks  
 Koster Geo E archt r109 Court  
 Kotz Edw (Pauline) clk h214 W Taylor  
 Kouvelas Geo mgr Crystal Confy r733 Marsh  
 Kovachevich Stanley L (Mary) (Society Clnrs & Tailors) h801 Ait-  
 ken  
 Kovachevich Vera P bkpr Society Clnrs & Tailors r801 Aitken  
 Kowalski Louis phys h118 West

# Hilp's Drug Store

127 NORTH VIRGINIA

RENO, NEVADA

TEL. 6104

RENO CITY DIRECTORY (1933)

135

Kowalski Zeak (Mary) brklyr h43 La Rue  
Kraemer Tony (Margt) h841 Quincy  
Krajicek Frank W (Mary) h52 W 9th  
Kral Victor slsmn r1094 Washington  
Kral Philip (Edyth) music tchr h953 Wheeler av  
Krambis Wm (Manhattan Bar) r630 Roberts  
Kramer Ambrose T (Nyda) h118 West  
Kramer Margie r757 Quincy  
Krekorian Jacob shoe repr 215 Lake r29 E 2d  
Kriger G H driver Union Ice Co  
Krueger Geo H h1018 Ryland  
Krueger Harry driver r214 West  
Krueger Henry C acct National Loan & Holding Corp r339 West  
Krug Alvin F mgr Safeway Stores h219b W 5th  
Kruger Harry driver New York Clnrs r Golden West Hotel  
Kruger Wm E (Pearl S) printer h577 La Rue  
Kuble Carl H (Dorothy) slsmn SOCo h1105 W 2d  
Kubler Dorothy M clk E W Chism r1105 W 2d  
Kuhn Carl (Minnie) men's furngs 112 E Commercial row h1101  
Wheeler av  
Kuhn Fred F (Viola) mfg jwlr M H Kuhn h1416 N Virginia  
**KUHN MAX H (Lena), Manufacturing Jeweler, 247 N Virginia, Entrance Douglas Alley, Tel Reno 3923, h428 W 6th, Tel Reno 3052**  
Kumle John C (Blanche) steward h34 Arroyo  
Kummer May h367 Roberts  
Kunsch Richd L (Nellie M) h810 University av  
**KUNZ JOHN F, Attorney-at-Law, 204-205 First National Bank Bldg, 15 E 1st, Tel Reno 3831, r Overland Hotel, Tel Reno 3141**  
Kussell Effie Mrs r549 Bell  
Kussell Juanita sten r549 Bell  
Kwan T P mgr Sing & Kwan Co h606 N Virginia  
Kyle Etna B Mrs opr W U Teleg Co r Sparks  
Kyle Katie Mrs h145 West  
Labadie Anna (wid E L) r440 Hill  
La Bonte Alex lab h6 Water  
Labor Temple 212 N Virginia  
Lacaze Grace Indywkr Reno Lndy r Sparks  
Lacaze Justin driver IXL Lndy r Sparks  
Lacher Lee J florist 228 Sierra  
Lachman Jos r134 Ralston  
Lachman Sol J (Van) mgr Reno Theatre h134 Ralston  
Lacker Geo B (Della) pntr h310 Wheeler av  
Laden Eliz (wid Chas) h736 S Virginia  
Laden Geo C (Florence M) pres Hart-Laden Co r736 S Virginia  
Laffranchini Adeline Mrs h615 W 6th  
Lagerberg Louis V h401 Toano  
Lagomarsino Guiseppa (Louisa) farmer h426 Sage  
Lagomarsino Mario lab r426 Sage  
Lague Edith Mrs nurse St Mary's Hosp r Sparks  
Lahr Earl (Ethel) mining h516 Crampton  
Lahr Ernest h1137 Evans av  
Lain John B (Rhoda) metalurgical eng h421 Hill  
Laiolo Giovanni (Silvia) lab h142 Marsh av  
Laiolo Olga tchr r142 Marsh av  
Lake Frank B (Dorothy) h475 Laurel  
Lake Philip lab h1229 E 4th  
Lamb Jas H (Bertha) clk PO h201 W 10th  
Lamb Judson D auto electn Brown-Milbery r rt 1 S Virginia rd  
Lamb Mary (wid Alex) h57 Vine  
Lamba Chi Alpha Fraternity R E Elliott mgr 255 University ter  
Lamberson Clarence H (Flora) h446 S Virginia  
Lambert D (Humboldt Apts) h300 California av  
Lambert Edith H clk Sterling Inv Co r319 E 6th  
Lambert Lee F jan First Natl Bank r Fairfield Heights  
Lambert Thos F jan First Natl Bank r Fairfield Heights  
Lambert Wm E (Mary) h319 E 6th



Catalogs  
of  
Leaders  
in Their  
Lines

—  
READ THE  
ADS IN  
THE

**BUYERS'**  
**GUIDE**

In the Front  
of this Book

—  
They Are  
Small  
Catalogs  
in  
This Big  
Catalog  
of  
Your City



"SERVICE THAT ENDURES"

## WEST COAST LIFE INSURANCE CO.

Ask for Details of Our "Insured Savings Plan"

LIFE, ACCIDENT AND HEALTH INSURANCE

132 Sierra, Reno, Nev.

Telephone 6261

136

(1933) R. L. POLK & CO'S

**WITH A POSTAGE STAMP,  
nor can you cover the  
World  
BUYING PUBLIC without proper representation in your City Directory**

Lamerton Lois clk U of N r400 E 9th  
Lamont Earl C (Helen) plstr h223 Locust  
Lamphier Henry (Bessie) h27 E 5th  
Lamping Wm B (Margt) h461 Lake  
Lampros Louie (Cleo) cook h118 California av  
Lampson Edith asst J A Fuller r835 Sierra  
Lampson Ellen clk Railway Exp Agcy r835 Sierra  
Lampson Rhoda Mrs h835 Sierra  
Lamson Fred (Kath) h626 University av  
Lanager John lab r915 Haskell  
Lancaster John G (Josephine) driver h1141 Seminary av  
Lancaster Josephine Indywkr Reno Lndy r1141 Seminary  
Landirs Arth E (Eliz) phys 130 N Virginia R302 h1050 W 2d  
Landucci Jos porter J W Madison r431 1/2 Ryland  
Landucci Lazaro (Zira) ranchwkr h319 Wheeler av  
Landucci Umberto (Rosie) restrwkr h520 Quincy  
Lane A & Co (E A and W W Lane) coal 401 1/2 Church la  
Lane Bros (E A and W W) mach shop 425 Church la  
Lane Ernest A (A Lane & Co) r339 Church la  
Lane Jas E r400 E 4th  
Lane Wm W (Vera A) (A Lane & Co) h401 Church la  
Lang Floyd T (Leona) bellmn Golden Hotel h609 W 11th  
Lang John R (Harriett) slsmn Durham Chevrolet Co h912 Nixon av  
Lange Edwin F florist Eddy Floral Co h45 California av  
Langin Lillian r111 N Virginia  
Langston Donovan clk J C Penney Co r942 W 6th  
Langston Pearl (wid Bernard) h942 W 6th  
Lanigan John F (Emma J) blrmkr h900 Ryland  
Lansdon Allen r811 Sierra  
Lansdon Beatrice bkpr r811 Sierra  
Lansdon Clarence A (Edna) cattlemn h811 Sierra  
Lapuyade Isadore (Anna) formn Reno Lndy h210 S Center  
Larcher Ermie L sausage mkr Nevada Pkg Co r Sparks  
Larcomb Geo W r231 W 5th  
Larena Nich (Govina) ranchwkr h1520 Wells av  
Larios Jos W (Ruth J) mining h772 Holcomb av  
Larios Robt C (Olive B) h329 W 6th  
Larison Harry B (Mary) driver h672 Nevada  
Larkin Ernest E (Irene) genl agt Union Pacific System h530 Roberts  
Larralde Jos (Peavine Transfer Co) h1005 Haskell  
Larralde Simon h1005 Haskell  
Larrance Chas L (Marian) carrier PO h59 High  
La Rrouy John h440 E 7th  
Larrouy Julian (Sybil) marker Reno Lndy h566 W 7th  
Larsen Carol E r111 Stevenson  
Larsen Frank (Mabel) h604 Wells av  
Larsen Fred A (Thelma E) chf opr W U Teleg Co h865 Mill  
Larsen Geo W (Betty) gas plant opr Sierra Pac Power Co r40 High  
Larsen Lois M sten r111 Stevenson  
Larsen Peter waiter r644 E 4th  
Larsen Terry O (Helen) bkpr h147 E Pueblo  
Larsen Thorvald L (Dagmar) sec-treas American Loan Society h111 Stevenson  
Larson Arth G (Josephine F) cash SOCo h731 Forest  
Larson Chas O (Sylvia) h458 Court  
Larson Ewald (Eliz) techn Reno Radium X-Ray Assn h527 Ralston  
Larson Jas (Eliz) lab h712 S Center  
Larson John P h846 Willow  
Larson Leslie lab r123 Arroyo  
Larson Lester L gdnr r846 Willow  
Larson Lorenzo (Phyllis) slsmn h203 Ralston  
Larson Ole h123 Arroyo  
Lartirigoyen Dominic (Grace) clk h128 La Rue  
La Rue Donald G (Jeanette) examiner Regional Agril Credit Corp h640 Nixon av  
La Rue Virginia r640 Nixon av



for Economical Transportation



# Durham Chevrolet Co., Inc.

SALES — SERVICE — PARTS

221-227 S. Virginia Telephones Reno 6175, 6176 & 6177

RENO CITY DIRECTORY (1933)

137

**LA SALLE HOTEL**, Rex L Hudgens Manager, Newly Furnished Modern Hotel, 358½ N Virginia cor 4th, Tel Reno 7161 (See page 36)

Lasher Abner E (Alice) h925 Washington

**LASHER ARTHUR F**, Attorney-at-Law, 221 E C Lyon Bldg, 106 E 2d, Tel Reno 4761, h925½ Washington

Lashier Alice r1059 Nevada

Lashier Clara E Mrs h1059 Nevada

Lashier Myrtle sten r1059 Nevada

Latasa Louis (Segunda) (Altona Hotel) h359 N Virginia

La Tourrette Capitola (wid E S) asst Washoe County Library h418 Cheney

La Tourrette Gene clk Reno Lndy r418 Cheney

La Tourrette Glen clk r418 Cheney

La Tourrette John clk r418 Cheney

Lattaye Edw mech Durham Chevrolet Co

Lauer Annie Mrs h133 Keystone

Laufman Jonas W (Edith) heat plantmn SOCo h623 Evans av

Laughlin Eug T (Belle) carp h320 Vassar

Laughlin Jennie Mrs h145 West

Laughlin Paul lab r145 West

Laughton Sumner G msngr John Bahem r Sparks

Lauretti Henry (Theresa) gro 138 E 2d h463 Moran

Lauretti John clk r463 Moran

Laurie Annie M tel opr Sierra Pac Power Co r800 Sutro

Laurie Clair Mrs (Lorraine Clair Shop) r221 Sierra

Laurie Raymond lab r800½ Sutro

Laurie Thos (Grace) farmer h800½ Sutro

**LAUTENSCHLAGER VERA E**, Director State Hygienic Laboratory, University of Nevada, r604 Lander

Lauzon Louise M h33 E Liberty

Lavigne D Keith clk r525 Vine

Lavigne Fred D slsmn r525 Vine

Lavigne Fred J (Jessica) slsmn St Pierre's Bootery h525 Vine

Lavoie John P (Eliz) clo clnr 341 N Virginia h644 Arlington av

Law Jasper B barber F H Poush r555 Marsh

Law Robt L (Helen) gas sta 601 S Center h908 Holcomb av

Lawforth Arth r Golden Hotel

Lawhead Peter baker Johnson Dan Dee Baking Co h439½ Nevada

Lawler John E barber r427 Evans av

Lawless Erma Mrs h830 Mill

Lawless Peter lab h624 Morrill av

Lawrence Alfd W slsmn J C Penney Co (Dorothy) h231 Granite

Lawrence Ellen Mrs h532 Surprise Valley rd

Lawrence Geo chauf h706 W 2d

Lawrence Leo prsr Paragon Clnrs

Laws Frank G (Hazel) h208 Ryland

Lawson Betty r40 S Park

Lawson Dora M clk Sierra Pac Power Co h118 West

Lawson Goldie usher Granada Theatre

Lawson John jan YMCA r32 E 1st

Lawson Martha B Mrs r1048 Sierra

Lawson Stella bkpr r428 W 5th

Lawson Wm (Grand Cigar Store) h244 Hill

Lawson Wm F (Helen) auto mech h40 S Park

Layman Harold L surv h1027 Sierra

Layman Jos D librnr U of N r University campus

Layman Lawrence E (Dorothy) clk PO h700 Wheeler av

Lazarus Pauline (Three Leaf Clover Laundry) r440 Hill

Leach Danl W (Mildred) pharm h299 Mill

Leach Geo F (Mary) clk h355 Mill

Leach Irving (Nellie M) mining h519½ Humboldt

Leach Mildred M maid 725 California av

Leaf C S h111 N Virginia

Leahigh Ida (wid A S) h820 Gordon av

Leahigh Stanley A r820 Gordon av

Glass of All Kinds—For Every Purpose  
Auto Glass Installed While You Wait

BYRON E. MORRIS

# ALPINE GLASS CO.

Telephone—Reno 7631  
324 East 4th Street, Reno, Nevada

# A. T. Eveleth Lumber Company

OVER FORTY YEARS IN THE LUMBER BUSINESS

802 East 4th Street

LUMBER, MILL WORK

Tel. 4156, Reno, Nev.

138

(1933) R. L. POLK & CO'S

## MACHABEE'S GARAGE

GEORGE HARRINGTON, Proprietor

Goodyear Tires & Tubes  
Flat Rate Repairing

1106 B

Battery Service Station  
VEEDOL SPECIALIZED GREASING  
Sparks, Nevada

Auto Accessories  
Oils and Greases  
Tel. 601

Leahigh W Jack slsmn Check Ins Co h820 Gordon av  
Leahy Robt (Josephine) h41 W 1st  
Lean Helen Mrs h626 Nevada  
Leantur Olga Indywkr Reno Lndy  
Leatherman Chas E bldg contr 420 W 6th  
Leatherman H r118 West  
Leautier Arth hlpr W H Corbett r rt 2 bx 81  
**LEAVER EDMUND S (Netah), Supt Bureau of Mines University of Nevada, h801 Lake**  
Leavitt Jas D r358 1/2 N Virginia  
Lebby Jos glazier h738 Spokane  
LeBlanc Aug B driver IXL Lndy r77 High  
LeBlond Batis r417 W 4th  
Lecari Anthony (Jennie) ranchwkr h774 Aitken  
Le Clare Apartments (C E Le Clare) 120 State  
Le Clare Chas E (Lena M) (Le Clare Apts) h120 State  
Le Croy Evadna Mrs sec Ross-Burke Co r1281 Gordon av  
Le Croy Osie E (Evadna) (The Fix It Shop) h1281 Gordon av  
Leduc Bertha M (wid M J) smstrs h661 Lake  
Lee Chas H police h29 Rock  
Lee Don furn rms 225 E 2d  
Lee Ella M S (wid A B) h205 W 5th  
Lee Elva Mrs h753 E 6th  
Lee Florence clk Margt Burnham's Cottage Candies r218 Sierra  
Lee Frank D (Bertha) slsmn Scott Motors h202 Rock  
Lee Glenn msngr W U Teleg Co r106 Mill  
Lee Harold r335 E 6th  
Lee Jas L (Bernice) h512c Mill  
Lee Lewis J inst reprmn Bell Tel Co r512 Mill  
Lee Lewis L baggagemn Western Pac R R Co r325 E 4th  
Lee Melvin lab r335 E 6th  
Lee Solvan r335 E 6th  
Lee Wilbur M mgr Travelers Hotel h257 Sierra  
Lee Wilbur R (Eileen) (Lee & Rhodes) h1045 Lander  
Lee Wm clk h129 W 2d  
Lee Wm (Connie) clk h536 W 1st  
Lee & Jerry's (L F Bishop Jerry Rogers) auto reprs 224 Chestnut  
Lee & Rhodes (W R Lee G W Rhodes) meats 112 Sierra  
Leeper Agnes r504 Sierra  
Leeper Ruth sten Edises Inc r504 Sierra  
Leggett Advertising Co (Sidney Leggett) 1045 S Virginia  
Leggett Helen Mrs h540 St Lawrence av  
Leggett Sidney (Leggett Adv Co) h1045 S Virginia  
**LEHENBAUER PHILIP A (Hannah), Professor of Biology University of Nevada, h825 Sierra**  
Lehman Jas L (Isabelle) lab h547 Elko av  
Lehnrs Carl H phys 130 N Virginia R607  
Leifson Sigmund W tchr h621 N Virginia  
Leininger Edw (Ella) confr 356 Lake  
Leininger John slsmn Westn Auto Supp Co r915 Haskell  
Leisk Wm (Ruby S) carp h473 1/2 E 7th  
Leland Warren h238 Maple  
Lemaire Aug H (Fern) clk h600 W 7th  
Lemane Auguste H (Fern) formn Lindley & Co r600 W 17th  
Le Melle Jos R restr 726 E 4th  
Lemieux Albt J (Mary) cook h445 Lake  
Lemmen Henry A (Hedley) slsmgr Sierra Pac Power Co h816 Wheeler av  
Lemon Grace Mrs r1203 E 4th  
Lenahan Jos M r1049 Sierra  
Lenzora Alvino clk r826 E 2d  
Lenzora Aug (Jennie) lab h826 E 2d  
Lenzora Lena waiter r826 E 2d  
Leon Rose (wid Benj) h658 University av  
Leonard Arth C (Florence E) plmbr 1228 Arlington av  
Leonard Ethel program dir KOH r28 Vine

# FIRST NATIONAL BANK

RENO  
NEVADA

All departments conducted under national bank regulations and examined by United States Government officials.

Member of Federal Reserve System

RENO CITY DIRECTORY (1933)

139

Leonard Frank E (Margt S) h580 Ridge  
Leonard J Frank (Diamond) mgr Velvet Ice Cream Co h28 Vine  
Leonard Kenneth L slsmn h118 West  
Leonard Leslie ice cream mkr r28 Vine  
Leonard Leslie L (Rachel M) mining h409 W 3d  
Leonard Lucille r118 West  
Leonard Paul A millmn r409 W 3d  
Leonesio Joan L bkpr r534 Lander  
Leonesio John C (Albina) clk SPCo h1115 Forest  
Leonesio Jos J teller r534 Lander  
Leonesio Kath H (wid Chas) h534 Lander  
Leotard Alfonsa tchr h432 W 4th  
Leroux Lorretta A Mrs r537 Ralston  
Leroy Jas L lab r144 Moran  
Lerude Ione Mrs sec Wm McKnight r750 W 7th  
Lerude Leslie R (Ione) restrwkr h750 W 7th  
Leter H Building 218 N Virginia  
Levack Isaac (Celia) junk 430 E 4th h438 do  
Levites Abr Indywkr Three Leaf Clover Lndy r440 Hill  
**LEVY A & J ZENTNER CO, W E Luce Jr Mgr, Fruit and Produce  
Receivers, Distributors and Jobbers, 512 E 5th, Tels Reno 3101  
and 3941**  
Levy H Co W H Moffat pres live stock 206 N Virginia R305  
Levy Mildred C r471 Granite  
Levy Tillie (wid Wm) h471 Granite  
Lewers Kath assoc prof U of N r Carson City  
Lewers Louise Mrs assoc sec State Board of Stock Comrs r128 W  
Liberty  
Lewis Alex J (Dell) cook h410 Chestnut pl  
Lewis Delilah E Mrs h131 1/2 e Stevenson  
Lewis Geo W (Jeanette) clk Police Dept h311 Elm  
Lewis Helen C r1405 S Virginia  
Lewis J Carlton (Ann) plstr h466 Poplar  
Lewis John H r1405 S Virginia  
Lewis John V (Rosella) h900 Evans av  
Lewis Jos E plstr r466 Poplar  
Lewis Louise Mrs r128 W Liberty  
Lewis Lula (wid Bartlett) h1005 Willow  
Lewis Maurice E (Ione) jan U of N h517 S Virginia  
Lewis Maurice E jr r517 S Virginia  
Lewis Norvel M hod carrier r136 W 2d  
**LEWIS SARAH LOUISE, Professor of Home Economics, University  
of Nevada, h942 Sierra**  
Lewis Wm h410 Highland av  
Libby Harriet M (wid F D) r925 N Virginia  
Liberty Apartments (Mrs F R Dixon) 125 W Liberty  
**LIBERTY GARAGE (J J Kernan), Day and Night Service, Live  
and Dead Storage, 232 Lake, Tel Reno 3972 (See left top lines  
and page 22)**  
Liddell Parker (Adele M) mining h1401 S Virginia  
Lide Cora F (wid R H) h534 Reno av  
Lidell Kiefer dietitian r519 1/2 Humboldt  
Liefson Sigmund assoc prof U of N r621 N Virginia  
Liggett Andw G clk h429 W 2d  
Liggett & Myers Tobacco Co W A Reinel rep 440 Surprise Valley rd  
Lightfoot Lyman auto mech Sierra Pac Power Co r Sparks  
Ligon Kathryn clk r402 Cheney  
Ligon Marjorie clk r402 Cheney  
Ligon Wm A clk J R Bradley Co r402 Cheney  
Ligon Wm B (Elsbeth G) agt N Y Life Ins Co h402 Cheney  
Ligone Marjorie bkpr Home Furniture  
Lilenfeld Sol (Selma) mgr Eastern Cloak Suit & Dress Co r211 N  
Virginia  
Lillard Chas H slsmn h118 West  
Linabary John (Esther) drver Reno Brewing Co h515 E 6th

## DIRECTORY LIBRARIES

We have  
on file  
in our  
Directory  
Library  
which we  
maintain  
at  
The Reno  
Chamber of  
Commerce  
copies of  
Directories  
of the  
principal  
cities  
of the  
United  
States.  
These are  
for your  
convenience

R. L. POLK & CO.  
of California

# HENLEY & SCOTT

L. R. EBY, Manager

GENERAL AGENTS

ALL LINES OF FIRE AND CASUALTY INSURANCE

108 E. 2nd Street

Tel. Reno 5129

Reno, Nevada

140

(1933) R. L. POLK & CO'S

Lincoln A N slsmn h441 W 2d  
Lincoln Apartments Mrs Rose Heineman mgr 239 N Virginia  
**LINCOLN CARS, Calavada Auto Co Distributors, 35 E 4th cor University av, Tel Reno 3174**  
Lincoln Clifford M h35½ Keystone  
Lincoln Francis A r804 Evans av  
Lincoln Garage (O W Nay R C Rogers) 41 W 4th  
Lincoln Gertrude A Mrs h804 Evans av  
Lincoln Henry h100 Court  
Lincoln Inez E Mrs h438½ Sutro  
Lincoln Leslie A sten Buhlis-Faye Co r804 Evans av  
Lincoln Realty Co H H Scheeline pres J V Mueller sec 146 N Center  
Lincoln Thelma W r438½ Sutro  
Lind Fannie r11 Bret Harte av  
Lind Georgia waiter Casino Grill r217 N Virginia  
Lind Julia r246 E Liberty  
Lindley Mary B pres Lindley & Co r Sacramento  
Lindley & Co of Nevada Inc Mary B Lindley pres E R Berg v-pres  
Chas Hansen sec-treas whol gro 309 East  
Linder Wm (Mae) stmftr Savage & Son h421 Washington  
Lindsay Rodney r400 E 4th  
Lindsey Clue Mrs h307 W 4th  
Link Virginia cash Gray Reid Wright Co  
Link Zelta beauty opr Vanity Beauty Shop r502 Mill  
Linnecke Apartments (H F Linnecke) 416 Mill  
**LINNECKE BEVERLY MRS Teacher Reno Business College r105 Gardner**  
Linnecke Harry F (Linnecke Apts) h135 High  
**LINNECKE OTTO A (Beverly), Mgr Reno Business College, h105 Gardner**  
Linster John C clo clnr 341 Sierra  
Liotard Alphonsine tchr Orvis Ring Sch r432 W 4th  
Lippi Eng (Ida) meat ctr h510 Morrill av  
Lippi John driver r510 Morrill av  
Lippman Fredk asst to collr U S Internal Revenue r Sparks  
Litch Madeline (wid F A) h645 Plumas  
Litchfield Chas E (Julia) h560 Lake  
Litster Louis A (Ida) rancher h104 Champton  
Little E Clifton (Rose) slsmn h610 Mill  
Little Marjorie Mrs buyer The Wonder r141 Washington  
Little Mervyn O (Marjorie) slsmn H E Saviers & Son h141 Washington  
Little Wm J (Leora) musician h120 Vine  
Littlefair Geo msngr Postal-Teleg Cable Co  
Littlemore Thos L aviator r203 Vine  
Livers Eliz L Mrs h1 Court pl  
Livierato Geo (Marie) shoe shiner 261 N Virginia r259 do  
Livierato Marie Mrs mgr New York Apts r259 N Virginia  
Livierato Saml shoe shiner 258 N Virginia r376 Wreeler av  
Livingston Henry lab r460 Lake  
Livingston Martha (wid Harry) h411 E 7th  
Lloyd Marie tchr Northside Jr High Sch r120 Ryland  
Lloyd Naomi Mrs r1245 E 6th  
Lobdell Bernice clk Gray Reid Wright Co r717 S Virginia  
Lobdell Chester A (Inez I) auto mech L Lund Inc h1315 Tonopah  
Lobdell Ray A pntr r1315 Tonopah  
Lobdell Roy firemn Reno F D r717 S Virginia  
Locke John W (Jean) slsmn Scott Motors h866 Forest  
Locke Rosemma R (wid J W) r551 California av  
Lockman Francis W (Frances) cash U S Internal Revenue h641 Jones  
Lockridge Chas M jan h503 Lake  
Lockwood Carl mining r Overland Hotel  
Loder Echo L prin Northside Jr High Sch h505 W 4th  
Loeffler Henry (Kath) lab h118 Thoma  
Loenesio Mary A sten r534 Lander

Deal only with well-known publishers when giving orders for Directory Advertising.  
**READ ALL ORDERS CAREFULLY BEFORE SIGNING.**  
**PAY NO MONEY IN ADVANCE.** All well-known publishers instruct their men to collect nothing prior to publication.

# CAUTION!

## R. L. POLK & COMPANY OF CALIFORNIA, Publishers

# RED RIVER LUMBER CO.

QUALITY — MILL WORK A SPECIALTY — SERVICE

"EVERYTHING IN THE BUILDING LINE"

500 Evans

Dial 4137

Reno, Nevada

RENO CITY DIRECTORY (1933)

141

Loforth Arth div eng State Highway Dept r219 N Center  
Lofstrom Karl (Alexandria) pntr h122 W 1st  
Logan Bessie Mrs maid 825 California av  
Logan Chas H (Eliz) clo clnr 967 S Virginia r2201 S Virginia  
Logan Danl lab h515 S Virginia  
Logan Edgar E (Helen) lab h40 High  
Logan Frank G (Melba) lab h32 Rock  
Logan Hannah M (wid Thos) h1445 E 4th  
Logan Jack r43 W Plaza  
Logan Jay E millmn r1445 E 4th  
Logan Jennie K Mrs tchr Orvis Ring Sch h115 Mill  
Lohlein Fred (Marie) leatherwkr Bools & Butler h531 Sierra  
Lomaire Alice tchr Reno High Sch r869 Sierra  
Lomax Ralph W (Evelyn) mech Scott Motors h224½ Bell  
Lombardi Panola E Mrs h593 Marsh av  
Lombardo Peter shoeshiner Salvador Lombardo r Colombo Hotel  
Lombardo Salvador shoe repr 15 E 2d r Colombo Hotel  
Long Augustus (Pearl L) C S pract 125 N Center R207 h920 S  
Virginia  
Long Freeman D clk r420 University av  
Long John (Olive F) restr 17 E 4th  
Long Mary E Mrs r760 N Virginia  
Long Pearl L Mrs C S pract 125 N Center R207 h920 S Virginia  
Longabaugh Edw W (Marie) patrolmn Police Dept h944 W 1st  
Longabaugh Seth W (Theodora) h744 W 5th  
Longabaugh Thais r744 W 5th  
Longden Genevieve Mrs h624 Manor dr  
Longfield A O bkpr Swift & Co r469 E 8th  
Longfield Alonzo N (Vera) carrier P O h219 St Lawrence av  
Lonkey Georgianna (wid Camille) h596 California av  
Lonkey Irma C r596 California av  
Looker E E Mrs r45 California av  
Loomis Anna F Mrs C S pract 15 W 2d R202 r340 Ralston  
Lopez Albt (Lucy) lab h859 E 2d  
Lopez Phil r8 E Commercial raw  
**LORD EMORY M (Emma) Osteopathic Physician, 451 Gazette  
Bldg, 125 N Center, Tel Reno 3672, h510 Walker Av, Tel Reno  
6745**  
Loring Kate Mrs beauty opr Mrs Myrtle Smith h24 Thoma  
Lorraine Clair Shop (Lorraine Traverse Mrs Clair Laurie) r221  
Sierra  
Lothrop Geo W (Lena) slsmn Scott Motors h1126 Nixon av  
Lott Geo W (Esther) auto pntr h938 Ryland  
**LOTZ THOS A Surveyor Genl and State Land Registrar h129 Bell**  
Loufek Henry E (Mary) (Nevada Testing Labty) h545 University av  
**LOUGARIS IVANNIS A (Caroline) Lawyer, 118 W 2d R20, h420  
Holcomb av**  
Lough S Allan asst prof U of N  
Lovie B L carp r724½ Lander  
Louvre Club 22 E Commercial row  
Lo Vall Margt A Mrs waiter A J Vincent h425 W 1st  
Love Theo B (Faye) plstr h1005 W 6th  
Lovejoy Earl H (Verona) (Lovejoy & Benetti) h740 S Center  
Lovejoy & Benetti (E H Lovejoy Angelo Benetti) vending machs  
125 E 2d  
Lovelock Aura A (wid Fred) h515 Plumas  
Lovelock Juanita sten U of N r519 Plumas  
Lowary Nelle Mrs clk H S Brewster h98 High  
Lowe Eliz L Mrs r128 Ralston  
Lowery Arlie R (Christine) h651 Elko av  
Lowthian Carl A agt Genl Pet Corp of Nevada r1009 N Virginia  
Lowthian Robt W r1009 N Virginia  
Loyal Order of Moose No 569 242½ Sierra  
Loyd Earl (Wilma) metalwkr h137 W Taylor  
Loyd Elmer A (Lola) dental labty h137 W Taylor  
Loyd Wilma sten A J Maestrelli r137 W Taylor

## SAVAGE

## &

## SON

### Refrigeration

SERVICE

PLUMBING  
SERVICE

HEATING  
SERVICE

TEL.

7

3

6

2

RENO

# OSEN MOTOR SALES CO., Inc.

Dodge Brothers and Plymouth Motor Vehicles and Dodge Brothers Trucks

GOULD BATTERIES — HOME APPLIANCES — GENERAL ELECTRIC REFRIGERATORS AND STOVES

600 S. Virginia Street

Telephone 4101

142

(1933) R. L. POLK & CO'S

**E. R.  
SIMMS**

**REAL  
ESTATE**

**GENERAL  
INSURANCE**

**RENTALS**

**MORTGAGES**

**NOTARY  
PUBLIC**

**215 12th**

**TEL.  
SPARKS**

**451**

**SPARKS**

Lozano Dolores clk J C Penney Co r227 Hill  
Lozano Jos (Lettie) reporter h227 Hill  
Lozano Marion sten Sierra Pac Power Co r227 Hill  
Lozano Nell r227 Hill  
Lucas Keith slsmn J C Penney Co r644 St Lawrence  
Luce Harold (Margt) h435 Marsh av  
Luce John (Edith) bkpr A Levy & J Zentner Co h762 W 6th  
Luce Wm E (Flora) office mgr A Levy & J Zentner Co h22 W 10th  
Luce Wm E jr (Eliz) mgr A Levy & J Zentner Co h812 Arlington av  
Lucey Eliz (wid John) h524 Holcomb av  
Lucey Jas G h323 Ralston  
Lucey Julia r323 Ralston  
Lucey Margt clk r524 Holcomb av  
Lucey Robt T clk P O r524 Holcomb av  
Luchetti John B (Mary) driver Union Ice Co h345 W 5th  
Luchetti Louis (Lorraine) driver Reno Lndy h815 Humboldt  
Luchetti Victor (Grace) driver h636 Surprise Valley rd  
Lucini Frank (Leontini) h650 Spokane  
Lucky Club 125½ E 2d  
Luddy Floyd (Isabel) brklyr h325 Church la  
Ludwig Clara M r616 E 4th  
Ludwig Wm (Constance) h621 Humboldt  
Luetjens Fred H (Gertrude) mining h526 Ralston  
Luhrs Henry W (Annie E) mach opr Hobart Estate Co h1205  
Plumas  
Luhrs Roy H (Lydia) bldg contr 1218 Humboldt  
Louis Manuel S (Isabel) lab h705 W 2d  
Louis Marie r705 W 2d  
Luke Cath Mrs tchr Northside Jr High Sch h908 Evans av  
Luke Geo lab h840 W 7th  
Lukey Jack H r330 Elm  
Lukey John (Edna) pres Nevada Plmbg & Heating Inc h330 Elm  
Lukey John P plmbr r330 Elm  
Lumas Anna F Mrs h346 Ralston  
Lumas Frances sten r346 Ralston  
Lumas Mary A r346 Ralston  
Lund Albt C (Beatrice) firemn Reno F D h815 Surprise Valley rd  
Lund Blanche (wid L P) h145 Ryland  
Lund Danl (Mary) carp h653 Vine  
Lund Doris r653 Vine  
Lund Eliz E Mrs mgr All State Auto Camp h806 E 4th  
Lund L Inc L P Lund mgr auto reprs 226 Chestnut  
Lund Lauritz P (Blanche) mgr L Lund Inc r145 Ryland  
Lund Martin H (Ella) lab h662 Eureka av  
Lund Saml P h610 Sinclair  
Lundlee Joan nurse h118 West  
Lunsford Alice tchr Mary S Doten Sch r 605 Lake  
Lunsford Building 129 N Center  
Lunsford Edw F (Marion) (Green & Lunsford) h589 Reno av  
Lunsford Hepburn Mrs h605 Lake  
Lunsford Park Riverside dr cor Washington  
Lunshbaugh Eliza (wid Adolphus) h621 Alameda av  
Lusich John (Echo) firemn Reno F D h627 Wells av  
Lusich Nich (Olive) (Grand Cafe) h345 Thoma  
Lusich Nick parts dept Osen Motor Sales Co h39½ E Taylor  
Lusty Grace Mrs mgr Frandsen Apts h432 W 4th  
Lutgens Wm F mining h142 Crampton  
Lutze Nick soft drinks 240 Lake r343 California av  
Luwe Frank A (Rena) formn Osen Motor Sales Co h1070 S Virginia  
Lycan Ray L barber H V Stephens r533 N Virginia  
Lynch Edmond (Kath) h221 W 5th  
**LYNCH JOSEPH B (Rena) Supt Bldgs and Grounds University of  
Nevada Experiment Station Farm, h Surprise Valley Road cor  
E 9th**  
Lyng Bernadine confy 35 W 2d r516 West  
Lynn Ray H mech r720 N Virginia  
Lynn Ray O (Mary) mech h720 N Virginia

**Haffrath Studio**"INDIVIDUALITY IN  
PORTRAITURE"

Telephone 3532

33 West 2nd

Reno, Nevada

RENO CITY DIRECTORY (1933)

143

Lyon E C Building 106 E 2d  
 Lyon Margt W r321 Crampton  
 Lyon Wm T (Caroline) repeater Postal Teleg-Cable Co h321 Cramp-  
 ton  
 Lyons Benj clk r348 Wheeler av  
 Lyons Chas V (Mary) h830 Quincy  
 Lyons Clarence T (Anne N) auto mech h1058 Watt  
 Lyons Dean (Alice) lab h330½ Chestnut  
 Lyons Gerald (Kath C) gas sta 501 S Virginia h348 Wheeler av  
 Lyons Jas (Carol) gas sta 400 N Virginia h1413 Terrace dr  
 Lyons John L slsmn r1024 Wells av  
 Lyons Leonard slsmn r1024 Wells av  
 Lyons Mary (wid Edw) h1024 Wells av  
 Lyons Robt (Hattie) brushmkr h633 Quincy  
 Lyons Teletha Mrs smstrs Grey Shop r945 S Virginia  
 Lyons Vivian A r1024 Wells av  
 Lyons Walter E (Teletha) electn h945 S Virginia  
**LYREMAN RALPH H (Edna) Mgr Clover Valley Lumber Co, h420  
 E 7th**  
 Maahs Herbt L Rev (Cath) h242 W 4th  
 Mabelanne Inc Mabel Cheney pres mlhrs 25 W 1st  
 Mabson Robt C (Fannie) bldg contr 238 Ryland  
 Macaulay Mary L (wid T W) h433 Laurel  
 Macaulay Thos W (Inez A) ironwks 712 E 4th h435 Laurel  
 MacGillivray Christye Mrs tchr h435 E 6th  
 Machabee Delbert slsmn Armanko Office Supp Co r360 Moran  
 Machabee Wm J (Irene) supt Red River Lbr Co h360 Moran  
 MacInnes Wm C (Martha) sec Sierra Pac Power Co h814 Nixon av  
 MacIntosh Barnes driver h330 East  
 MacIntosh Wm B porter Golden Hotel r330 East  
 Mack Duane E law clk Geo Springmeyer r435 Riverside dr  
 Mack Effie M tchr Reno High Sch r428 Hill  
 Mack Emeline (wid M H) h428 Hill  
 Mack Ernest D (Alice) techn H E Saviers & Son h132 Island av  
 Mack Jas L observer U S Weather Bureau r33 W 6th  
**MACK MARGARET E, Dean of Women, Associate Professor of  
 Biology University of Nevada, r Manzanita Hall**  
 Mack Mary J (wid C E) h132 Island av  
 Mack Olla (wid W B) h829 Lake  
 Mack Pauline Mrs r136 W 2d  
 Mack W E h111 N Virginia  
 Mack Wm r132 Island av  
 MacKenzie Alex M (Edna B) slsmn h306 Flint  
 Mackey Frank (Marie) driver h618 Gear  
 Mackey John W (Norinne) broker h135 Bell  
 Mackey Norinne sten Fire Companies Adjustment Bureau r135 Bell  
 Mackey Sarah (wid Thos) r257 Thoma  
 Mackey W Frank (Marie F) driver h1057 Bell  
 Mac Kinnon Norman L (Winifred C) carp h617 W 6th  
 Mackley Louise V opr W U Teleg Co r63 S Park  
 Macklin Mary Mrs h805 W 7th  
 Maclean Adele R clk U S Internal Rev r140 California av  
**MACLEAN DONALD (Pearl M) Physician and Surgeon, 605  
 Medico-Dental Bldg, 130 N Virginia, Tel Reno 5701, h747 La  
 Rue, Tel Reno 3735**  
 Maclean Kenneth F r747 La Rue  
 MacNair Georgia A tchr Northside Jr High Sch r705 N Virginia  
 MacNair Georgia A (wid F W) h705 N Virginia  
 MacNair Maude sten r705 N Virginia  
 Macri Domenico (Mary) brklyr h321½ Hill  
 MacSherry Harry J (Helen D) emp Natl Coal Co h125 W Liberty  
 Madden Benj F (Marion F) h134 W Pueblo  
 Madden Michl lab r436 Ralston  
 Maderas Allen J (Cleonne) supvr Pacific Greyhound Lines h402 W  
 6th  
 Madigan Wm D (Edna) slsmn h243 W 3d  
 Madison Henry J (Martha) lab h331 Broadway blvd

County Road, Sparks Highway

**STARR ROCK & SAND CO., INC.**  
 ROCK & SAND  
 READY MIXED CONCRETE

Tel Sparks 2492

Res. Reno 4590

ASSOCIATED GASOLINE — "More Miles to the Gallon"

DAY and NIGHT  
SERVICE

**LIBERTY GARAGE**

LIVE and DEAD  
STORAGE

J. J. KERNAN, Prop.  
**RENO**

232 Lake Street

Tel. Reno 3972

144

(1933) R. L. POLK & CO'S

**NAMES APPEARING in LARGE TYPE in this Directory represent the ENERGY and PUSH of the CITY. Patronize them—they ACCOMPLISH the WONDERS here and make the CITY what it is.**

Madison John W (Alma) soft drinks 343 N Virginia h542 Lander  
 Madison Louis r47 W 10th  
 Madsen Edw H slsmn r423 E 6th  
 Madsen Evelyn M sten r423 E 6th  
**MADSEN HANS C (Anna) (Washoe Wood & Coal Yard) h423 E 6th**  
 Madsen Iola K sten R Herz & Bro r423 E 6th  
 Madsen Jas (Dorothy) cattlemn h1250 Sierra  
 Madsen Mildred N clk r423 E 6th  
 Madsen Nels W pntr h230 W 4th  
**MAESTRETTI A J (Marie) Lawyer, 140 N Virginia R317 h145 Mark Twain Av**  
 Maestretti Leota M tchr Northside Jr High Sch r145 Mark Twain av  
 Maffi Ben r348 Wheeler av  
 Maffi Jos carp r348 Wheeler av  
 Maffi Stefano h348 Wheeler av  
 Maggiolo John M (Bellia) stevedore SPCo h123 Sinclair  
 Maggiolo Mamie r158 State  
 Maggiolo Rosa (wid Jos) h158 State  
 Magsan Peter r1005 Willow  
 Maguire Emma (wid Henry) h235 Vine  
 Mahan Mary (wid Geo) h73 High  
 Maher Dennis W (Lucy H) clk h303 E 6th  
 Maher Peggy clk r303 E 6th  
 Mahne Andw (Golden Lunch Counter) r219 N Center  
 Mahoney Frank (Elva) lather h726 Spokane  
 Mains Clarence O (Ada) carp h859 Sutro  
 Mair Mary Mrs r145 West  
 Maiz John lab h417½ Nevada  
 Majestic Theatre (T & D Enterprises Inc) 48 E 1st  
 Majors Harvey C (Laura) restr 500 S Virginia h20 Stewart  
 Majors John A clk r711 Evans av  
 Majors Roy C (Emily E) pntr h711 Evans av  
 Mallard Margt B Mrs slswn J C Penney Co r232 Court  
**MALONE GEO W (Ruth) (King and Malone) and State Engineer, h 720 Humboldt**  
 Malotte Lizzie h119 West  
 Manasse Celia sec-treas Sterling Inv Co h604 California av  
 Mandarin Cafe (Mrs Lee See Chun) 219 Lake  
 Manente Harry clk r522 Plumas  
 Manente Lena (wid Edw) h522 Plumas  
 Manfredi Gerardo (Erma) baker G L Siri h341 E Taylor  
 Manfredi Raffaello (Assunta) tailor 111 E 2d h200 State  
 Manfredi Reno B (Annie L) baker Purity French Bakery h250 Pine  
 Manfrid Oscar brklyr r43 W Plaza  
 Manhan Albt R lab Nevada Pkg Co r214 E 6th  
 Manhan Antonio (Julia) gro 208 E 6th h214 do  
 Manhan Jos P (Marie) loader SPCo h636 Vine  
 Manhattan Bar (Wm Krambis Angelo Pappas) soft drinks 200 Lake  
 Manheim Sylvia r111 N Virginia  
 Manitou Sanitarium H J Anderson mgr 141 W 5th  
 Mankini Tony (Lucille) gro h433 Quincy  
 Mann Geo clk r941 N Virginia  
 Mann Maurice C (Edith I) driver Purity French Bakery h826 W 6th  
 Manning Hotel C C Bridgman mgr 29 E Plaza  
 Mansfield Lloyd (Ethel) opr Grand Central Service Sta h133 Mount Rose  
 Manship Chester S (June) chf clk Assoc Oil Co h307 Granite  
 Manson Geo L (Ethel) h1020 Wells av  
 Manthey Carl (Mayme) electn h643 University ter  
 Manton Henry lab r213 Evans av  
 Manyhouse J David (Augusta E) h322 Chestnut  
 Mapes Apartments Esther M Browne mgr 111 N Virginia  
 Mapes Chas W (Gladys) h509 Ralston  
 Mapes Chas W Building 111 N Virginia  
 Mapes Josephine (wid G W) h509 Ralston



**ROSS-BURKE COMPANY — Morticians****CORNER FOURTH AND SIERRA STREETS****TELEPHONE 4154****RENO, NEVADA**

RENO CITY DIRECTORY (1933)

145

March Fred h702 Spokane  
 March John r8 E Commercial row  
 March Wilford R (Musa) carp h1011 E 7th  
 Marchi Fairy M clk Bell Tel Co r355 Mill  
 Marchini Nettie dental asst F J Rulison r Sparks  
 Marco Walter musician r137 W 3d  
 Marconi Jos lab h1017 Washington  
 Marconi Lino clk Colombo Hotel r246 Lake  
 Marconnot Peter (Edith) h212 High  
 Marcus Manuel cook r226 N Center  
 Marcy Geo J (Vera) lab h828 Aitken  
 Marcy Ray garagemn Liberty Garage  
 Marders Geo (Florence M) pntr h726 Lake  
 Marelo Frank barber r214 West  
 Marfisi Edw J (Ann) barber 237 Lake h507 Forest  
 Marillo John lab r62½ S Park  
 Marillo Remedio (Mary) lab h62½ S Park  
 Mariner J D Music House J D Mariner mgr 124 N Virginia  
 Mariner John D (Jennie) mgr J D Mariner Music House h227

**Ralston**

Marini Mary slswn J C Penney Co r1036 Washington  
 Marini Tony lab h1036 Washington  
 Marion Maud sten r129 Bell  
 Marketti Alf A (Genevieve) clk H E Saviers & Son h131 Caliente  
 Marketti Frank R fruits 141 N Virginia r1232 Gordon av  
 Markgraf Edw C lab r1776 Arlington av  
 Marko Arth (Thelma M) (Sierra Body Work) h324 E 7th  
 Marks Arth (Julia I) clk h324 E 7th  
 Marks Edna M Mrs beauty shop 802 Gordon av  
 Marks Frank jr (Elda) driver h915 Bell  
 Marks Jas O (Edna M) clk h802 Gordon av  
 Marks Maude A sten J E Slingerland r730 Gordon av  
 Marks Thos J (Maude) (Sierra Furn Co) h730 Gordon av  
 Markwell Tracy F (Margt) mining h447 Ralston  
 Marlow Frank gas sta 1091 S Virginia  
 Marlowe Peter clk P O h692 Chestnut  
 Marmon Raymond H butcher Nevada Pkg Co r651 Eureka  
 Marochi Jack lab h637 North  
 Marpat Auto Camp (W J and T F Cashill) 1400 E 4th  
 Marquardt Julius (Anna) carp h132 Caliente  
 Marquette Frank M (Norma) h1232 Gordon av  
 Marquette Jos (Amelia) lab h1232 Gordon av  
 Marquez Nichols r29 E Plaza  
 Marr Clara B bkpr First Natl Bank r235 Flint  
 Marsh Geo H (Dora) slsmn Swift & Co h11 Winter  
 Marsh Myrtle E Mrs sec U S Vet Bureau r416 Washington  
 Marsh Ronald B (Myrtle) opr Grand Central Service Sta h416  
 Washington  
 Marshall Andw lab h137 W 3d  
 Marshall Harry J (Selma) bkpr Sierra Pac Power Co h119 Thoma  
**MARSHALL PEARL T MRS, Mgr The Nevada Secretarial School,**  
**h242 Granite, Tel Reno 6525**  
 Marshall S Frances Mrs beauty shop 29 W 2d R2  
**MARTIE JOHN E (Ann) Professor of Physical Education for Men**  
**University of Nevada, h1141 Ralston**  
 Martin Aileen M clk Wm Martin r316½ Granite  
 Martin B r8 E Commercial row  
 Martin Bertha r631 California av  
 Martin Chas (Eleanor) slsmn h1267 E 6th  
 Martin Chas W (Gladys) chauf Nevada Pkg Co h408 E 9th  
 Martin Eleanor Mrs beauty opr Mrs Luella Munn r1267 E 6th  
 Martin Eli L (Babe) (Mathews Gro & Mkt) h645 St Lawrence av  
 Martin Eva A nurse r601 Ridge  
 Martin Geo I (Cath) genl agt Western Pac R R Co h828 S Virginia  
 Martin Gordon brklyr h329½ Washington  
 Martin Henry F driver IXL Lndy h633 Chestnut  
 Martin Henry F jr lab r633 Chestnut

# SPARKS FUEL CO. INC.

KREHMKE  
&  
SHELLEY  
Props.

COAL  
AND  
WOOD

Agents for  
Utah and  
Rock Springs

COAL

1136-B  
SPARKS  
NEVADA

Phones  
681  
2283

# UNIVERSITY of NEVADA

Standard Courses in Arts and Science, Mining, Mechanical, Electrical and Civil  
RENO Engineering, Education, Agriculture, Home Economics NEVADA

146

(1933) R. L. POLK & CO'S

## SCOTT MOTORS

Ltd.

State  
Distributors

BUICK

CADILLAC

LA SALLE

OLDSMOBILE

PONTIAC

GMC TRUCKS

EXIDE

BATTERIES

GENERAL

TIRES

HYVIS OIL

Used Cars

Repairs

Towing

Painting

Body Work

S. Virginia  
at Ryland

Tel. 4126

RENO

Martin Howard R (Mary) slsmn Nevada Tobacco Co r Golden Hotel  
Martin Hoyt G (Audrey) clk J R Bradley Co h354 W Liberty  
Martin Hoyt R (Josephine) mgr J R Bradley Co h350 Cheney  
Martin Jos D lab h rear 427 Quincy  
Martin Kathryn I clk Wm Martin r316½ Granite  
Martin Lawrence msngr W U Teleg Co r1133 Bon Rae way  
Martin Louis lab r35 W Plaza  
Martin Louise asst hskpr St Thomas Aquinas R C Church r 310 W 2d  
Martin Margt clk r350 Cheney  
Martin Margt E (wid Jos) h542 W 2d  
Martin Mary housekpr Golden Hotel  
Martin Ranch Co J V Mueller sec 146 N Center  
Martin W E potato chips 604 E 4th r937 Jones  
Martin Walter usher Wigwam Theatre  
Martin Wm (Henrietta) gro 316 Granite h316½ do  
Martin Wm A slsmn h146 W Liberty  
Martinelli Minotti E barber 231 N Virginia r137 E Plaza  
Martinez Edwin C clk r428 Washington  
Martinez Theo R clk r428 Washington  
Martinez Theo W (Gertrude) elec contr 109 E 2d h428 Washington  
Martinez Timothy (Jeannette) slsmn h441 W 2d  
Martini Dino A mech Calavada Auto Co r Sparks  
Martini Louis lab h522 Surprise Valley rd  
Marven Geo H (Helen) dentist 15 E 1st R319 h727 Riverside dr  
Marymont Louis (Bessie) h421 Hill  
**MASHBURN GRAY Lawyer, 16 E 2d r Carson City**  
Mason Edw L (Blanche) lab h497 E 9th  
Mason Elma B (wid L S) h541 University ter  
Mason Roy E clk h755 Evans av  
Mason Wm E lab r497 E 9th  
Masonic Temple 11 N Virginia  
Masonic Temple Assn 11 N Virginia  
Master Motor Service (Benj Cannon Jack Graham) 115 W 1st  
Masters Eleanore r643 University ter  
**MASTERS GEO (Dorothy) Building Contractor, Estimates Gladly  
Furnished, 407-10 Clay-Peters Bldg, 140 N Virginia, Tel Reno  
6781, h347 Ralston**  
Masters Henry C h633 University ter  
Masters Henry D (Mary) lab h643 University ter  
Mathews Donna r331 Ralston  
Mathews Edwin H (Effie) lab h239 Keystone  
Mathews Grocery & Market (J L Matthews Eli Martin) 104 E 2d  
Mathews Isaac R h606 W 5th  
Mathews John L (Ruth J) (Mathews Gro & Mkt) h331 Ralston  
Mathews Lawrence E elec eng r239 Keystone  
Mathews Mary r331 Ralston  
Mathews Robt L (Bertha) slsmn Calavada Auto Co r465 E 7th  
Mathews Rodger D mgr Northern Hotel h722 E 4th  
Mathieu Wm lab r215 E Liberty  
Matley Theo R (Imogene P) slsmn Nevada Auto Supp Co h525  
Monroe  
Matson Alice L sten r245 E Liberty  
Matson Forrest B (Laura) mining h245 E Liberty  
Matson Sada C beauty opr Mrs Ann Cates r421 Granite  
Matteucci Louis lab Sierra Pac Power Co r Verdi  
Matthews Fred (Marie) driver Washoe Wood & Coal Yd h256 E  
Taylor  
Matthews Gilbert mining eng r535 W 11th  
Matthews John W (Elmina) carp h535 W 11th  
Matthews Lawrence r535 W 11th  
Matthews Mat mgr Golden Grill r219 N Center  
Matthews Wayne D (Thelma) serv mgr Scott Motors h40 Winter  
Matthiesen Andw C (Louise) clk r921 Willow  
Matthiesen Cecil M (Edith) driver Pearl Upson & Son h921 Willow  
Matthiesen Louise smstrs Reno Lndy r921 Willow  
Maxwell Agnes J tchr Southside Sch h217 E Taylor

# WASHOE WOOD AND COAL YARD

ALL KINDS OF WOOD AND COAL

H. C. MADSEN, Proprietor

328 E. Sixth

RENO, NEVADA

Tel. Reno 3322

RENO CITY DIRECTORY (1933)

147

Maxwell Alice tchr r217 E Taylor  
Maxwell Horace S (Gertrude) h455 E 2d  
Maxwell Victor mech Lee & Jerrys r332 W Commercial row  
May Bruno B pres May's Union Drug Co r214 West  
May Claude h118 West  
May Elsie Mrs h300 California av  
May Laura A (wid F L) h1076½ Haskell  
May Marion (Mary) mech Union Ice Co h939 Ralston  
May's Union Drug Co Inc B B Bay pres J W Salmon sec-treas 233 N Center  
Mayberry David M clk P O  
Mayberry Wm H carrier P O  
Mayers Fred miner r806 E 4th  
Mayfield Chester W (Crystal) pharm Hilp's Drug Store h114 Mann  
Mayfield Erma waiter 137 W 3d  
Mayfield May Mrs waiter h137 W 3d  
Mayfield Wm H gdnr h834 Quincy  
Mayhew Geo (Eva) driver h429 Burns  
Mayhew Henry r429 Burns  
Mayhew Jas C driver Reno Grocer Co r458 E 7th  
Mayo Louise maid h219 Chestnut  
Maysey Danl S (Helen) driver h1011 Washington  
Maytag West Coast Co E P Woods agt washing machs 22 W 1st  
Mazza Alf (Celia) lab h700 Morrill av  
McAfee Paul brkmn r917 Bell  
McAllep Marie Mrs clk Purity French Bakery r405 S Center  
**McANDREWS ALICE General Insurance, 27 Chas W Mapes Bldg, 111 N Virginia, Tel Reno 5553, h Colonial Apts, 118 West, Tel Reno 5876 (See page 39)**  
McAvoy Albt V (Helen B) mot pict opr Granada Theatre h703 Forest  
McAvoy Frank V r703 Forest  
McAvoy Helen B clk J D Mariner Music House r703 Forest  
McBride Mary Mrs h470 Court  
McCafferty C A (Edith M) assayer 140 N Virginia R211 r PO bx 157  
McCafferty Edith M Mrs beauty shop 140 N Virginia R209 r PO bx 157  
McCall Edw bartender r245 Sierra  
McCall Jack r639 S Virginia  
McCall Philip J window opr Sierra Pac Power Co r639 S Virginia  
McCallion Owen clk Hale's Drug Stores r802 W 2d  
McCallion Philip r141 Washington  
McCallog Marie clk Gray Reid Wright Co r303 E 4th  
**McCAMPBELL BASIL D (Cath) Attorney-at-Law, 217-218 Byington Bldg, 15 W 2d, Tel Reno 7262 h650 Joaquin Miller Dr, Tel Reno 21495**  
McCann Arth (Denise) lab h331¼ West  
McCann May Mrs h656 Morrill av  
McCarran Norene I r401 Court  
**McCARRAN PATK A, (Harriet M) Lawyer and U S Senator, 16 E 2d h401 Court**  
McCarthy Alf J r44 Arroyo  
McCarthy Danl C (Anna H) clk Conant Bros h526 Forest  
McCarthy Eleanor Mrs clk Mrs A E Johnson and mgr Giraud Apts r717 S Virginia  
McCarthy Jack A printer r44 Arroyo  
McCarthy John J (Eleanor) firemn Reno F D h717 S Virginia  
McCarthy Myrta sten Leon Shore r Sparks  
McCarthy Raymond E (Grace E) servmn Sierra Pac Power Co h1243 Plumas  
McCarty Bert (Mamie) h129 Ralston  
McCarty Howard (Reno M) electn h536 S Center  
McCarty Reno M Mrs acct Thatcher & Woodburn r536 S Center  
McCleary Andw C (Grace) cond h443 Moran  
McCleary Paul A (Maud) cook h119 Vine

# Radio

42-44 W. 2d

Tel. Reno 4148

# H. F. Saviers & Son

# REFRIGERATORS

WESTINGHOUSE

**SIERRA BEER . . . Tastes Fine in Warm or Cool Weather**  
**RENO BREWING CO., Inc.**  
 990 East 4th RENO, NEVADA Telephone 5341

148

(1933) R. L. POLK & CO'S

**Advertising  
 the City  
 Beyond  
 Its Gates**

**COPIES  
 of this  
 DIRECTORY  
 are  
 available  
 in  
 DIRECTORY  
 LIBRARIES  
 in Cities  
 all over  
 the  
 Country**

**THE CITY  
 DIRECTORY  
 IS A  
 CATALOG  
 OF  
 YOUR CITY**

McClellan Wm E (Arabella) slsmn h909 Surprise Valley rd  
 McCloskey Frank (Lillian) plmbr h514 Wheeler av  
 McClure Wm (Jessie) h444 E 7th  
 McClusky Ella Mrs r237½ W 3d  
 McCollum Alex P (Delia) lab h1229 Haskell  
 McCollum Chas W (Sylvia) slsmn Montgomery Ward & Co h1403  
 Lander  
 McCollum Horatio blksmith Reno Blacksmith Shop r1329 Buena Vista  
 av  
 McCollum Loren blksmith h1343 Buena Vista av  
 McCollum Matthew blksmith Reno Blacksmith Shop r1329 Buena  
 Vista  
 McCollum Oral D driver Three Leaf Clover Lndy r Sparks  
 McCollum Wm F (Marie L) carp h28 S Park  
 McComb Fred B (Ethel A) stockmn h20 Thoma  
 McCord H Perry (Ethel) soft drinks 837 E 4th and mgr Central  
 Auto Camp h845 do  
 McCormack Eliz tchr Babcock Primary Sch r329 Mill  
 McCormack Henry P (Ethel D) elec eng h337 W Taylor  
 McCormack Iri D (Georgia) mach opr Wet Wash Lndy h446½  
 Nevada  
 McCormack John J (Ethel B) acct Reno Securities Co h343 W  
 Liberty  
 McCormack Kathryn M sec Riverside Hotel r343 W Liberty  
 McCormack Mary (wid J H) h329 Mill  
 McCormick Jas B (Martha) plmbr h1088 S Virginia  
 McCormick Jane Mrs r621 N Virginia  
 McCormick Stanton (Anna) waiter h205 Elm  
 McCoy John (Frances) lab h1414 N Virginia  
 McCoy Loran D (Mabel) h926 W 2d  
 McCoy Scott clk r114 E Commercial row  
 McCoy Wm T (Grace) driver h1415 Lander  
 McCray Dorothy Mrs h787 S Center  
 McCray H F chf clk U of N r Arlington Heights  
 McCreary Theo (Emily) cook Ralph Meyers h537½ W 3d  
 McCrimmon John miner h142 Ralston  
 McCullough Drug Co—See Cannan's McCullough Drug Co  
 McCullough Geo E eng r587 Ridge  
 McCullough Paul H (Ellen F) dist slsmgr S O Co h587 Ridge  
 McCumber Harry chauf Central Taxi r214 West  
 McCurdy Ray W (Gertrude) h312 State  
 McCurdy Vivian sec Geo Gunzendorfer r420 Crampton  
 McCurry Lester E (Hazel) slsmn H E Saviers & Son h736 Ralston  
 McDaniel Ethel L (wid Geo) bkpr The Wonder h428 Sinclair  
 McDaniel Marie drsmkr 111 N Virginia R25  
 McDermott Dolph slsmn Durham Chevrolet Co  
 McDermott Jos H plmbr h119 Ryland  
 McDermott Lyle F (Mamie E) blrmkr hlpr h104 California av  
 McDonald Alta Mrs h707 N Virginia  
 McDonald Benj lab Sierra Pac Power Co r Verdi  
 McDonald Edw J (Phemie) millmn A T Eveleth Lbr Co h656 Eureka  
 av  
 McDonald Elva clk F W Woolworth Co r707 N Virginia  
 McDonald Herbt F (Lillian M) h439 Sierra  
 McDonald Jas A power house formn Sierra Pac Power Co r Verdi  
 McDonald Jos F (Leola) h710 S Virginia  
 McDonald Thos M (Juanita) trav agt SPCo h323 Thoma  
 McDonald Vincent R claim clk SPCo h124 Ralston  
 McDonnell Jos slsmn r29 Keystone  
 McDonough Jas J (Marie) mgr Sierra Fuel Co h920 Evans av  
 McDowell Buster prsmn r222 N Center  
 McEachin Frances A (wid J J) h524 Nevada  
 McEachin Frances L usher Majestic Theatre r524 Nevada  
 McEachin Malcolm G slsmn W I Mitchell Co r524 Nevada  
 McEachron Kenneth (Rose) h1100½ E 4th  
 McElhiney Helen F waiter Hotel El Cortez Coffee Shop r Sparks  
 McElroy Geo E instr U of N r447 Ralston

**CARTER & CAMERON, INC.****Insurance****Real Estate****Surety Bonds****133 Sierra Street****RENO, NEVADA****Tel. 3443**

RENO CITY DIRECTORY (1933)

149

McElroy Henrietta r559 N Virginia  
 McElroy Wilma sec F J De Longchamps Inc r559 N Virginia  
 McELWAIN FRED W (Ruth M) (Paffrath Studio) h721 Sierra,  
 Tel Reno 21403  
 McELWAIN RUTH M MRS, with Paffrath Studio, r721 Sierra  
 McEwen Clarence J (Clara E) mgr New York Clnrs h356 West  
 McFadden Anthony E (Ida L) ydmn U of N h929 Sierra  
 McFarland Billie Mrs cook 725 California av  
 McFarland Don (Ethel) gdnr h555½ W 3d  
 McFarlin Nancy E (wid C E) h503 W 6th  
 McFarland O Erwin (Alice) gro 131 Pine r98 High  
 McFee Abbie Mrs h141 Washington  
 McGee Allen T (Lena) chauf h1139 The Strand  
 McGeehan Cornelius C asst prof U of N r1027 Jones  
 McGhee Daisy sten h143½ b Keystone  
 McGHEE RUBY, Sec-Treas Nevada Builders Inc, r937 Ralston  
 McGhee Wm B (Ruby) mgr Richfield Service Sta h937 Ralston  
 McGill Frances L clk Regional Agril Credit Corp r1318 Arlington  
 av  
 McGill Jessie (wid W N) h1318 Arlington av  
 McGill Margt sten Brown & Rowson r541 W 1st  
 McGill Matilda (wid Hugh) h541 W 1st  
 McGill Wm M lab r541 W 1st  
 McGinnis Leslie (Mae) lndy wkr Wet Wash Lndy h29 S Park  
 McGinty Hildeth (wid C R) clk r507 W 6th  
 McGinty Oliver R (Dora N) pntr 321 W 5th  
 McGowan Roy r226 E 8th  
 McGrath John (Cath L) gro 435 W 4th h411 do  
 McGrath Michl E agt N Y Life Ins Co r Hotel Golden  
 McGregor Eva M Mrs h328 W 2d  
 McGuffin John h619 W 6th  
 McGuffin Roy F clk Victory Mkt r805 Wheeler av  
 McGuigan Arth r452 Washington  
 McGuigan Chas A (Clara) police R P D h452 Washington  
 McGuigan Chas J embalmer O'Brien's Mortuary r220 W 2d  
 McGuigan Raymond clk r452 Washington  
 McGuire Alice Mrs h425 E 7th  
 McGuire Ethel B Mrs h855 E 9th  
 McGuire Ray J (Gladys) whsmn A Levy & J Zentner Co h1281  
 Bon Rea way  
 McGuire Richd F mach r855 E 9th  
 McGuire Thos E miner r425 E 7th  
 McGuirk Frank farmer h1210 E 5th  
 McInery J Ralph (Grace C) mining h634 Humboldt  
 McInnis Chas (Mabel) mfg optican C O Gasho h676 West  
 McInnis Ray chauf 219 Court  
 McIntire Loraine Mrs furn rms 26½ W 2d  
 McIntire Wallace B (Loraine) h26½ W 2d  
 McIntosh Geo O h836 W 5th  
 McIntyre Blanche (wid Alex) h1029 Riverside dr  
 McIntyre Hugh F r941 W 2d  
 McIntyre Jean r1029 Riverside dr  
 McIntyre Leonard (Martha) mining h135 Bell  
 McIntyre Lola sten r611 W 2d  
 McIntyre Louis P (Ada) loader SPCo h941 W 2d  
 McIntyre Philip S slsmn J C Penney Co r941 W 2d  
 McIntyre Rita E asst cash J C Penney Co r941 W 2d  
 McKay Douglas C (Harriett) mining eng h317 W 4th  
 McKay Geo E (Rena) auto mech h1115 Sierra  
 McKay Katie L (wid J R) h221 W Pueblo  
 McKean John L (Loretta) lab h730 S Center  
 McKechnie Fred W Jr (Helen) Pres and Publisher Nevada State  
 Journal, r557 Lake  
 McKenna Alex miner h459 Chestnut  
 McKenzie Arth E slsmn Edises Inc r216 E Liberty  
 McKenzie Chas lab r96 Winter

Special Six-Weeks Intensive Courses

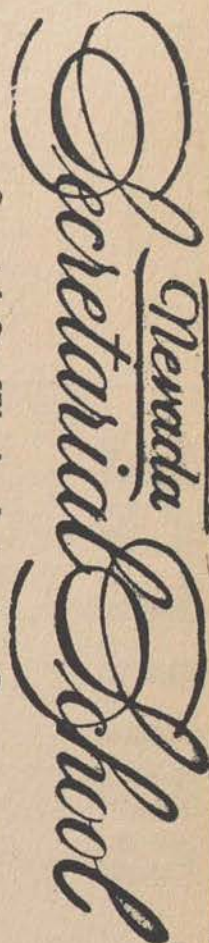
 Nevada  
 Secretarial School

Tel. 6525 Reno, Nevada

 242 GRANITE STREET  
 One Block West from  
 Court House



# Calavada Auto Co.

Telephone 3174

4th and University Ave.

Reno, Nevada

150

(1933) R. L. POLK & CO'S

E. C. Lyon Building  
Room 400

Telephone 5702  
RENO, NEVADA

## RENO BUSINESS COLLEGE

"The School with the Business Office Atmosphere"

Day and Evening Classes

Courses Fully Accredited

- McKenzie J Alex (Mamie) firemn Reno F D h310 Roberts  
 McKenzie Jas r96 Winter  
 McKenzie Jos C (Doris) (Snappy Service Sta) h303 Hill  
 McKenzie May Mrs h96 Winter  
 McKenzie Merton h135 Pickard pl  
 McKenzie Norval r135 Pickard pl  
 McKenzie Robin B (Daisy) driver h1550 Locust  
 McKenzie Wm D (Snappy Service Sta) r96 Winter  
**McKERNON GEO E Attorney-at-Law, 428 First National Bank Bldg, 15 E 1st, Tel Reno 7602, r723 Sinclair**  
 McKinley Amos A (Hazel B) slsmn h575 W 9th  
 McKinley Geo E carp r901 Ralston  
 McKinley Lamar E (Edna) blksmth h901 Ralston  
 McKinley Laura A (wid A B) h901 Ralston  
 McKinley Park School 915 Riverside dr  
 McKinley Sibyl Mrs h923 Ralston  
 McKinley Willoween clk r923 Ralston  
 McKinster Earl F (Bessie) clk h614 Elko av  
 McKinster Jas B (Jaunita) slsmn Osen Motor Sales Co h44 Caliente  
 McKinster Jos H clk Hotel El Cortez r43 W Plaza  
 McKissick Howard F (Frankie H) h363 Thoma  
**McKNIGHT WM (Grace) Attorney-at-law and Notary Public, Also Fire Insurance, 12-16 United Nevada Bank Bldg, 153 N Virginia, Tel Reno 6642, h32 Winter, Tel Reno 6485**  
 McLane Frank lab h2 Water  
 McLane Marie Mrs r320 Moran  
 McLaughlin Wilson roofer h329 1/2 Washington  
 McLean Geo (Adele) h140 California av  
 McLeod Robt M (Dorothy) slsmn S O Co h1127 Gordon av  
 McMahan Wm H (Bessie F) h651 Evans av  
 McManus Chas S (Gladys) physical culture 111 N Virginia R1  
 McManus Edw J (Stella) slsmn h789 S Center  
 McMaster Harry uphol The Fix It Shop r245 Sierra  
 McMenamin Jas J (Gertrude) clk h1131 Ralston  
 McMenamin Wm F clk r1131 Ralston  
 McMillan Amanda D (wid Anthony) h648 Lake  
 McMillan Carl W (Edith F) archt h638 Vine  
 McMillan Edna bkpr r648 Lake  
 McMillan Esther sec V A Muller r648 Lake  
 McMinnon J J formn Union Ice Co  
 McMorrow Peter J (Mary) lab h27 Rock  
 McMullin Geo (Mary) cook h734 W 7th  
 McMurray Arth (Hazel) driver h677 Morrill av  
 McMurray Delzell B office asst Reno Brewing Co  
 McMurray Dorothy sten W P Seeds  
 McNabney Alexina Mrs pres Twentieth Century Club r533 California av  
 McNabney Alister r533 California av  
 McNabney Guy (Alexina) h533 California av  
 McNally Kenneth A clk r621 E 6th  
 McNally Raymond C (Virginia) mech h621 E 6th  
 McNamara Agatha Mrs gro 815 Jones  
 McNamara Ellen M Mrs h242 W Liberty  
 McNamara Frank R (Emily) meat ctr h146 Ralston  
 McNamara Gertrude clk r207 Wonder  
**McNAMARA J E (Mary G), Attorney-at-Law, 315-16 Clay-Peters Bldg, 140 N Virginia, Tel Reno 21558, h207 Wonder, Tel Reno 6626**  
 McNamara John C clk r207 Wonder  
 McNamara John F driver Crescent Crmry r746 W 7th  
 McNamara Mary (wid Patk) h746 W 7th  
 McNamara Patk H (Agatha) police h815 Jones  
 McNeeley Richd r304 N Virginia  
 McNeil Harold R r144 State  
 McNeil Harry A (Carrie) dentist 15 E 1st R215 h144 State  
 McNeilly Harold A clk Regional Agril Credit Corp  
 McNew Lee (Della) rancher h33 W 6th

# Hilp's Drug Store

127 NORTH VIRGINIA

RENO, NEVADA

TEL. 6104

RENO CITY DIRECTORY (1933)

151

McPartland Victor J (Kitty) lab h743 Willow  
McPhee Abbie Mrs slswn The Wonder r141 Washington  
McPherson Chas T (Elva) h669 S Virginia  
McQuarrie Edw C (Neva) slsmn h118 West  
McQuarrie Wm J (Cora A) emp Natl Coal Co h539 Humboldt  
McQuerry Chas W (Nellie) linemn h305 Mount Rose  
McQuerry Glenna D r305 Mount Rose  
McRae Alex R (Mary) h119 University ter  
McRay S L r43 W Plaza  
McTaggart Oliver H (Hannah) plmbr h418 W 2d  
Meacham Chas S (Helena) slsmn Humphrey Supply Co h416 Roberts  
Meaker Reginald (Elsie) sheepmn h916 Gordon av  
Meaker Ruth Mrs h136 Washington  
Meckley Elroy E (Ida M) h1127 Codel way  
Medford David (Dorothy) driver Union Ice Co h347 W 5th  
Medico-Dental Building 130 N Virginia  
Medros Ernest L (Geraldine) mgr City Vulcanizing Wks r rt 1 by  
162a  
Meeks Fred (Mary) lab h510 Surprise Valley rd  
Meffley Constance B clk Colonial Apts h118 West  
Meffley Jas E (Myrtle) gro 526 E 6th h611 Elko av  
Meffley Kath B (wid J W) h304 W 6th  
Meginness Conn (Henrietta) linemn h526 Sierra  
Meiggs Wiley (Hazel) delmn Sears Roebuck & Co r227 Maple  
Meiss Ava E Mrs h745 Arlington av  
Meiss Thornton L (Eliz L) speedometer repr Brown-Milbery Inc  
h148 Court  
Meister J Herman (Edith M) smoker Swift & Co h1027 Gordon av  
Mekeel Nelson M (Helen M) switchmn Bell Tel Co h429½ S Vir-  
ginia  
Melarkey Alice J society editor Nevada Journal Co r649 S Virginia  
Melarkey Clinton V (Alice) slsmn h649 S Virginia  
Melarkey D Walter (Julia) slsmn Reno Motor Supply Co h649 S  
Virginia  
Melhuish Walter H (Pearl) slsmn h220 Mary  
Melillo Carmileo (Anna) plstr h625 Quincy  
Melillo Esther r625 Quincy  
Melillo John lab r625 Quincy  
Melillo Theo (Rosa) gdnr h1776 Arlington av  
Mellen Mildred tchr Northside Jr High Sch r421 Granite  
Mellette Grace r358½ N Virginia  
Melner Abr H (Rae) slsmn Geo Parker h135 Vine  
Melody Geo D (Alice) driver h27 Mount Rose  
Menante Estelle E sten r739 Plumas  
Menante Frank J (Alice E) (Reno Vulc Wks) h739 Plumas  
Menante Franklin slsmn J C Penney Co r107 Vine  
Menante Genevieve r107 Vine  
Menante John lab Sierra Pac Power Co  
Menante Louise M (wid Mingo) h107 Vine  
Menante Mildred sten J H Steele r107 Vine  
Menante Ralph J r739 Plumas  
Menda Frank (Emily) h510 E 7th  
Mendia Marian B Mrs h130 Ralston  
Mendoza Fred pantrymn St Mary's Hosp  
Mendoza Jos mgr Club Taxi r Travelers Hotel  
Menffee Steve (Margt) slsmn h915 E 5th  
Menke Clarence A (Lena) Ry M S h717 S Center  
**MENLO HOTEL (Mrs Frances Pierotti), Where You Feel at Home**  
**Opposite Southern Pacific Depot, 114 E Commercial Row, Tel**  
**Reno 6153 (See page 36)**  
Menu E L slsmn Calavada Auto Co r rt 1 bx 94  
Mercier John A (Linda) cook h147 Mill  
Mergen Albt J bkpr Steinheimer Bros h57 Boyd pl  
Mergen Alice M sten r57 Boyd pl  
Mergen Bernard M editorial staff Nevada Journal Co r Sparks  
Merialdo Vincent R (Anne) clk h401 Moran  
Merithew Wm L (Elsie E) bkkr The Realization Co h612 W 5th

\*  
**Catalogs  
of  
Leaders  
in Their  
Lines**

—  
**READ THE  
ADS IN  
THE**

**BUYERS'  
GUIDE**

**In the Front  
of this Book**

—  
**They Are  
Small  
Catalogs  
in  
This Big  
Catalog  
of  
Your City**



"INTELLIGENT, COURTEOUS SERVICE"

# J. E. SWEATT and COMPANY

132 Sierra

Real Estate and Insurance

Tel. 6261

152

(1933) R. L. POLK & CO'S

WITH A POSTAGE STAMP,  
nor can you cover the  
**You Can't Cover the World**  
BUYING PUBLIC without proper representation in your City Directory

Merklinger Wm H barber r627 Marsh av  
Merrell Clinton C h1217 Lander  
Merrick Jas (Mildred) carp h227 Elm  
Merrifield Kay H waiter Hotel El Cortez Coffee Shop r729 E 2d  
Merrill Alf L (Nettie) mach opr h826 E 4th  
**MERRILL CHAS M (Mary S), Lawyer, 15 E 1st R414 h229 St  
Lawrence Av**  
Merrill Frank K mattress wkr C W Freemont r826 E 4th  
Merrill Lillian Mrs h515 W 4th  
Merritt Edw T mech Genl Service Garage r1045 S Virginia  
Merten Annie M (wid W H) h633 Nevada  
Merten Frances E sten C D Souter r633 Nevada  
Merten Robt I slsmn Commercial Hdw Co r633 Nevada  
Mertha Bernard emp Reno Brewing Co  
Mery Carmille sten r920 E 5th  
Mery Ernest lab r920 E 5th  
Mery Ferdinand lab r920 E 5th  
Mery Jos F (Lydia) lab h920 E 5th  
Meryfield Harry h623 W 2d  
Messa Fred (Lillian) slsmn h503 Vine  
Messmer Gerard F mgr A A Blackmer Tire Co h432 W 4th  
Metcalf Freda clk U of N  
Metcalf Geo B (Grace) plstr h660 N Virginia  
Metcalf Vernon (Daisy M) examiner Regional Agril Credits Corp  
h816 Humboldt  
Metcalf Glen R (Harriett) slsmn S O Co h230 Arletta  
Methodist Episcopal Church Rev Carl M Warner pastor 201 W 1st  
Metsker Apartments Mrs Mary Metsker mgr 230 W 2d  
Metsker Laurence G (Helen) h218 W 6th  
Metsker Mary Mrs mgr Metsker Apts h230 W 2d  
Metzger Harry restrwkr r644 E 4th  
Metzger Harry M (Hattie) sign pntr W P Cain h1010 Lander  
Metzger Jos (Virginia) slsmn Durham Chevrolet Co h240 Thoma  
Mewes Harry F (Claudine) meat ctr Nevada Pkg Co h619 E 6th  
Meyer Apartments T R Hunter mgr 708 University av  
Meyer Chas dir Westn Empire Gold Mines  
Meyer Herman L printer r1405 Haskell  
Meyers Clara L chiropractor 29 W 2d R9  
Meyers Fred W (Irene) bkpr Sierra Pac Power Co r126 Ralston  
Meyers Ralph restr 132 W 2d r218 Sierra  
Meyers Ronald servicemn Savage & Son r1106 Strand  
Miangini Jacob (Louise) lab h429 Chestnut pl  
Miceley Alonzo cook Resthaven Convalescent Home r739 Forest  
Michael Alice E (wid John) h605 Lake  
Michaud Mary (wid Isaih) r560 N Virginia  
Michel Wm E (Bertha) cattle buyer h537 Nixon av  
Midzor Mitch D (Angelica) clk Armanko Office Supp Co h423  
Wheeler av  
**MIKADO LAUNDRY (C N Kawana), Hand Work Our Specialty,  
239 Lake, Tel Reno 5632 (See page 40)**  
Milabar Mary Mrs emp Wet Wash Lndy r Sparks  
**MILES HENRY W (Margt), Librarian Washoe County Library,  
h 738 N Virginia**  
Miles May G Mrs h417 Maple  
Millar Alf J r44 Arroyo  
Millar Geo H (Anna M) slsmn h224 E 7th  
Millar Jas W r44 Arroyo  
Millar Rita D (wid Jas) h44 Arroyo  
Millen Arth A (Lucy) h27 Steiner  
Millen Webster (Alice) h922 Willow  
Millen Webster musician r27 Steiner  
Miller A lab Sierra Pac Power Co r Verdi  
Miller A Grant r Overland Hotel  
Miller Abbie E Mrs h320 Hill  
Miller Albt emp Reno Brewing Co  
Miller Alf (Jennie) h rear 427 Quincy



for Economical Transportation



# Durham Chevrolet Co., Inc.

SALES — SERVICE — PARTS

221-227 S. Virginia Telephones Reno 6175, 6176 & 6177

RENO CITY DIRECTORY (1933)

153

Miller Bert (Emma) slsmn Scott Motors h441 W 2d  
 Miller Chas (Barbara) barber 261 N Virginia h345 W 6th  
 Miller Chas chauff Eagle Taxi Co r425 Crampton  
 Miller Eug W clk SPCo r527 W 3d  
 Miller Chas E (Mary C) bkpr T W Macauley h31 Mary  
 Miller Chas J (Margt) gro 1200 S Virginia  
 Miller Chas J real est h423 E 3d  
 Miller Clara Mrs r304 N Virginia  
 Miller Eleanore T tchr Orvis Ring Sch r345 W 6th  
 Miller Evelyn (wid C P) r327 Clay  
 Miller Evelyn R slswn Montgomery Ward & Co r844 Ralston  
 Miller Fred R plmbr r546 S Virginia  
 Miller Geo r8 E Commercial row  
 Miller Geo (Eagle Taxi Co) r220 N Virginia  
 Miller Gus A (Fredricka) h844½ Ralston  
 Miller Harry H (Yetta) clk h39 S Park  
 Miller Howard clk O P Skaggs System r320 Hill  
 Miller J Lawton power house opr Sierra Pac Power Co r Floriston  
 Miller John jan St Mary's Hosp  
 Miller Kenneth lab Sierra Pac Power Co r Verdi  
 Miller Lois asst E R Parker System r16 E 2d  
 Miller Loretta instr U of N r710 Sierra  
 Miller Louise Mrs h340½ Sierra  
 Miller Luther W (Adeline) baker G L Siri h1030 W 2d  
 Miller Madelyn r345 W 6th  
 Miller Meredith R (Sarah E) chemist U of N h 265 College dr  
 Miller Odith J (Uneva A) driver h5 Court pl  
 Miller Orson F clk r345 W 6th  
 Miller P J h300 California  
 Miller Patricia sten r323 West  
 Miller Paul singer r214 West  
 Miller Paul S waiter r332 W Commercial row  
 Miller Rose (wid John) h521 Spokane  
 Miller Ross driver r549 W 3d  
 Miller Roy (Dorothy B) clk h1015 Ralston  
 Miller Ruth Mrs butter wrapper Crescent Crmry r400 Belmont rd  
 Miller Walter W (Miller & Gotelli) h844 Ralston  
 Miller Wm C asst lecturer U of N  
 Miller Wm D (Eagle Taxi Co) r Sparks  
 Miller Winfield H (Alice G) phys 130 N Virginia R308 h50 Bret  
 Harte av  
 Miller & Gotelli (W W Miller Andw Gotelli) auto reprs 100 W 1st  
 Millett Francis clk h329½ Washington  
 Milligan Frank R (Irene) mech h625 S Center  
 Millio Josephine maid 442 Flint  
 Mills Ella r101 State  
 Mills Mary H (wid David) h729 University av  
 Mills Russell (Grace P) drftsmn F J De Longchamps Inc h803 Nixon  
 av  
 Mills Wm P mgr Renovada Milling & Grain Co h220 East  
 Millsap Ira L r305 Chestnut  
 Millsap Marcus S r305 Chestnut  
 Millsap Susan J (wid M L) h305 Chestnut  
 Minard David G (Adelaide) carp h629 W 2d  
 Miner L E agt Union Oil Co of Calif r824 Aitken  
 Miners Claude E printer Nevada Journal Co r214 West  
 Minetto Andw (Verna) driver h463 Roberts  
 Minetto Louis J carp h144½ Winter  
 Minetto Mary (wid Antonio) h137 Winter  
 Miniggio Antonio phys 115 E 2d  
 Minoglia Louis (Mary) lab h1009 Washington  
 Minor Geo F (Adeline E) (Cota & Minor) h740 Lander  
 Minor Luther (Rosella) lab r119 E Plaza  
 Minshall Ellis D (Adelyn) soapmkr h442 Washington  
 Miolini Dominic lab r981 Watt  
 Miolini Louis h981 Watt  
 Miramar Raymond h651 Eureka av

Glass of All Kinds—For Every Purpose  
Auto Glass Installed While You Wait

BYRON E. MORRIS

# ALPINE GLASS CO.

Telephone—Reno 7631  
324 East 4th Street, Reno, Nevada

# A. T. Eveleth Lumber Company

OVER FORTY YEARS IN THE LUMBER BUSINESS

802 East 4th Street

LUMBER, MILL WORK

Tel. 4156, Reno, Nev.

154

(1933) R. L. POLK & CO'S

# MACHAFFEE'S GARAGE

GEORGE HARRINGTON, Proprietor

**Battery Service Station**

VEEDOL, SPECIALIZED GREASING

Sparks, Nevada

Goodyear Tires & Tubes

Flat Rate Repairing

1106 B

Auto Accessories  
Oils and Greases

Tel. 601

Miramón Alf (Mabel) clk Nevada Pkg Co h618 Spokane  
**MIRAMON JACQUES, Mgr Reno Laundry, h800 Wheeler Av**  
Mirch John T (Nellie) bkpr h923 E 4th  
Mischon Jacques gdnr U of N r University Campas  
Misner Ella A (wid W W) r462 Court  
Missimer Paul B (Pearl) mining h841 N Virginia  
Missionary District of Nevada Rt Rev Thos Jenkins bishop 505  
Ridge  
Mistronivich Chris r111 N Virginia  
Mitchell Ernest doormn Reno Theatre  
Mitchell Ethel waiter r322 Chestnut  
Mitchell Francis E (P Louise) mach h1140 Buena Vista av  
Mitchell Glen J (Julia) lab h641 North  
Mitchell Jos (Jean) h617 S Virginia  
Mitchell Linda M (wid Alfd) h483 E 9th  
Mitchell P Louise Mrs asst sec Security Inv Co r1140 Buena Vista av  
Mitchell Ray lab r641 North  
Mitchell Robt A driver W I Mitchell Co r1077 Riverside  
**MITCHELL W I CO, H H Creek Mgr, Wholesale Grocers, 242 E  
Commercial Row, Tel Reno 3622**  
Mizpah Hotel (Picolini Bros) 214 Lake  
Mizpah Rebekah Lodge No 26 (IOOF) 133 Sierra  
Mobbs Rose (wid Horace M) tchr Nevada Secretarial Sch h242  
Granite  
Moble Danl (Claire) driver h323 West  
Model Dairy (C W Brooks) 331 Moran  
Model Fruit Market (Louis Piazzo John De Lorenzi) 352 N Virginia  
Modern Woodmen of America 242½ Sierra  
Moe Isabelle tchr Mary S Doten Sch r320 Hill  
Moffat H Co W H Moffat pres livestock 206 N Virginia R305  
Moffat Wm H (May) pres H Levy Co and H Moffat Co r S Virginia  
rd  
Moffatt Lynton L (Julia) lab h347 Ralston  
Moffett Howard M clk h130 W Pueblo  
Moffitt Geo (Emily) clk h520½ Holcomb av  
Mohr Jas (Doris) driver h438 W 5th  
Mohr Wm (Harriett) h821 Ralston  
Molignoni Victor A (Vera) mgr Federal Garage h1026 Ralston  
Molinari Louis (Louisa) h327 E 6th  
Molinari Peter (Jerome) r661 University av  
Molini Rita r148 Pickard pl  
Molisse Jos (Evelyn) carp h1035 W 2d  
Moltzen Thos electn Shearer Elec Inc r118 West  
Monahan Jean r710 Sierra  
Monarch Cafe (A C and J N Pedersen) 225 N Virginia  
Monarch Gold Ledge Mines Inc C E Basso pres J F Phillips v-pres  
S F Schoen treas O U Price sec 140 N Virginia R415  
Mongolo Alf driver California Mkt r112 Keystone  
Mongolo Chas F (Mary) porter h112 Keystone  
Mongolo Edw (Marcella) jan h775 Aitken  
Mongolo Frank L h1701 Plumas  
Mongolo Leonard 112 Keystone  
Mongolo Louis (Jennie) jan h645 E 2d  
Mongolo Rosie cash Gray Reid Wright Co r112 Keystone  
Monks Tony J (Hazel) clk J R Bradley Co h16 Thoma  
Monroe Wm M (Gertrude I) exp 105 E Commercial row h522 Lake  
Monte Carlo Casino 216 N Virginia  
Monte Frank (Angelina) h323 St Lawrence av  
Monte Mary A r323 St Lawrence  
Monteith Robt C (Margt) carp h244 Keystone av  
Montgomery Hugh (Esther G) carp h540 W 4th  
**MONTGOMERY WARD & CO, S J Stoloff Mgr, Department Store,  
135 Sierra, Tel Reno 6141**  
Mooney Chas V br mgr Standard Stations  
Moore B O'Keefe (Jane) slsmn Scott Motors h1206 Plumas  
Moore Boyd L (Caroline) slsmn h239 N Virginia

# FIRST NATIONAL BANK

RENO  
NEVADA

All departments conducted under national bank regulations and examined by United States Government officials.

Member of Federal Reserve System

RENO CITY DIRECTORY (1933)

155

Moore Chas F r640 W 7th  
Moore Chas S auto mech r1018 Ralston  
Moore Corinne Mrs h623 E 6th  
Moore Danl E (Lois) lab h453½ Sutro  
Moore Dinty W (Evelyn) cir mgr Nevada Journal Co h619 W 10th  
Moore Doris E tel opr Golden Hotel r1018 Ralston  
Moore Edw (Bessie) r426 E 4th  
Moore Erymol Mrs r1010 W 7th  
Moore F G h300 California av  
Moore Geo A (Letta) slsmn h1018 Ralston  
Moore Geo H (Mary M) asst dist slsmgr S O Co h307 Granite  
Moore Gladys (wid J W) h332½ Chestnut pl  
Moore Herbt lab Bissinger & Co  
Moore Jack h232 St Lawrence av  
Moore Jas H (Maude) h344 Vine  
Moore John cook r43 W Plaza  
Moore John mech C M Bradner r1121 W 2d  
Moore John H barber 41 W 2d  
Moore Jos lab r243 W 3d  
Moore Jos D (Lucille) h676 Nevada  
Moore M Jack (Ruth) h726 Marsh av  
Moore Martha Mrs r1121 W 2d  
Moore Nell M Mrs r244½ E Liberty  
Moore S V (Ora) dentist h118 West  
Moorhead Ada Mrs h441 W 2d  
Moos Jack msngr W U Teleg Co r754 Plumas  
Mooser Melvin A mgr Federal Outfitting Co h100 Court  
**MORAN THOS F (Mary L), Judge Dist Court Dept No 1, h1075  
Sierra**  
Morehouse Ned r308 College ct  
Morello Frank barber A P Nelson r442 W 2d  
Morford Bert E (Prudence) Major in chge Salvation Army h805  
Wheeler av  
Morgan Albt L miner r453½ Evans av  
Morgan Chas lab h120 West av  
Morgan Daisy Mrs h819 Jones  
Morgan Emory A (Daisy) police h555 W 6th  
Morgan H S lab Sierra Pac Power Co  
Morgan John jan The Wonder r Sparks  
**MORGAN NASH P (Minnie R), Lawyer, 118 W 2d R20 h128 Maple**  
Morgan Newton I safe deposit box mgr First Natl Bank r429 Moran  
Morgan Rose Mrs (Hotel Anderson) (Hotel Morgan) (State Hotel)  
h218 Sierra  
Morgan Ruth sten r128 Maple  
Morgan Selina Mrs r744 Sierra  
Morling Fred B (Ada) lab h42 High  
Morling Henry C lab r42 High  
Morphy Robt T (Hazel) asst mgr Hotel El Cortez h421 Granite  
Morrill Ada H cash Schramm-Johnson Drug Co r439 Nevada  
Morrill Carroll F (Harriett) spl agt S O Co h581 Monroe  
Morrill Dixie M clk r439 Nevada  
Morrill Frank L (Marylou) store mgr Armanko Office Supp Co h505  
Sinclair  
Morrill Fred W (Gertrude) firemn Reno F D h439 Nevada  
Morrill Harry E (Neva E) h27 W Liberty  
Morrill Melvina Mrs h216 Washington  
Morrill Theo R aviator r216 Washington  
Morrill Wanda L clk J C Penney Co r27 W Liberty  
Morris Bill C r65 Bell  
**MORRIS BYRON E (Florence C) (Alpine Glass Co), h836 Gordon  
Av**  
Morris Clifford H (Ethel M) pntr h65 Bell  
**MORRIS DORA M MRS, Office Mgr Alpine Glass Co, h1027 E 6th**  
Morris Elton L (Florence) linemn h342½ Roberts  
Morris Gladys C clk r29 Keystone  
Morris Helen M opr W U Teleg Co r226½ Pine  
Morris Ivie B emp Sears Roebuck & Co r445 E 7th

## DIRECTORY LIBRARIES

We have  
on file  
in our  
Directory  
Library  
which we  
maintain  
at  
The Reno  
Chamber of  
Commerce  
copies of  
Directories  
of the  
principal  
cities  
of the  
United  
States.  
These are  
for your  
convenience

R. L. POLK & CO.  
of California

# HENLEY & SCOTT

L. R. EBY, Manager

GENERAL AGENTS

ALL LINES OF FIRE AND CASUALTY INSURANCE

108 E. 2nd Street

Tel. Reno 5129

Reno, Nevada

156

(1933) R. L. POLK & CO'S

Deal only with well-known publishers when giving orders for Directory Advertising.  
**READ ALL ORDERS CAREFULLY BEFORE SIGNING.**  
**PAY NO MONEY IN ADVANCE.** All well-known publishers instruct their men to collect nothing prior to publication.

# CAUTION!

## R. L. POLK & COMPANY OF CALIFORNIA, Publishers

Morris Jas (Mae J) asst sec Washoe County Title & Guaranty Co  
h157 Keystone  
Morris Kath M (wid S M) h226 1/2 Pine  
Morris Logan clk St Francis Hotel  
Morris Margt G Mrs h429 1/2 S Virginia  
Morris Morgan bellmn St Francis Hotel  
Morris Newton R (Ruth) slsmn h625 Donner dr  
Morris Palmer M (Oma) formn Alpine Glass Co r617 Wheeler av  
Morris Richd L (Jessie J) power house opr Sierra Pac Power Co  
h29 Keystone  
Morris S L gdnr Crescent Crmry  
Morrison Fred C (Bertha) teller First Natl Bank h504 E 6th  
Morrison Gibson K (Mabel N) aviator h643 John Fremont dr  
Morrison Reubin C floormn W F Edwards  
Morrison Robt G (Anna) gas sta 243 W 1st h520 Nevada  
Morrison S Pusey floormn W F Edwards r515 W 4th  
Morrison Sidney K (Janet) phys 15 E 1st R419 h1 Elm ct  
Morrow Curt L clk r530 E Taylor  
Morrow Edith Mrs h530 E Taylor  
Morsberger Grover (Ellen) h318 Claremont  
Morse Caroline Mrs h201 1/2 W 2d  
Mortara Frank (Eva) clk h727 E 6th  
Mortensen Edith clk r1034 Sierra  
Mortensen Harvey usher r1411 Hillside dr  
Mortensen Helen usher Granada Theatre r1034 Sierra  
Mortensen Jas (Frederikke) bldg contr 1034 Sierra  
Mortensen Margt r1034 Sierra  
Mortensen Martin (Francis) Concretewkr h1411 Hillside dr  
Morton Emily Mrs h332 W Commercial row  
Morton Florence C sec R M Price r25 Martin  
Morton Henry V (Mary) h692 Chestnut  
Morton Lance slsmn r692 Chestnut  
Morton Lance J (Florence) clk Overland Hotel h25 Martin  
Morwin Robt D (Mary) lab h1305 1/2 E 5th  
Mosconi Geo (Mary) firemn Reno F D h229 Keystone av  
Mosconi Jos P (Erma) firemn Reno F D h723 W 2d  
Moser Howard M chiropractor 17 E 2d  
Mosier Eli E traffic officer Police Dept h462 Ralston  
Mossburgh Jas M h749 W 6th  
Motor List Co T G Bracking publ 28 Thoma  
Motor Parts Co E A Rath mgr 37 W Plaza  
Mottino Cam C (Ruth) h753 Mill  
Motto Jos lab h245 1/2 Chestnut  
Mouldenhau Olie Mrs r332 W Commercial row  
Moulton Levi E (Laura) slsmn J H Stelle h638 W 5th  
Mt Olive Baptist Church 608 E 4th  
Mount Rose Arms Hotel (F J De Longchamps) 429 University ter  
Mount Rose School 909 Lander  
Mourer Gertrude clk American Red Cross  
Mowerson Edwin driver r925 E 4th  
Moxley Robt T (Hazel) asst mgr El Cortez Hotel r1319 Ridgeway ct  
**MOZINGO SAML W, V-Pres Union Building and Loan Assn, h600  
Mill**  
**MUDD LIZZIE R, Asst Cashier First National Bank in Reno, r118  
Island Av**  
Mudd Minnie (wid C B) r118 Island av  
**MUELLER JOHN V (Margt M), Sec The Realization Co and G R  
Holcomb Estate h761 Marsh Av**  
Muenk Lonie W (Mary) h807 W 7th  
Muir Birdie Mrs h665 Marsh av  
Muir Wm A (Mary) clk h317 Belmont rd  
Mulcahy Walter W (Avis) radio techn H E Saviers & Son r307  
Broadway blvd  
Mulcare John F (Dessa) mach h634 W 2d  
Mulcare Mildred sten A E Jeffers r634 W 2d  
Mulchrome Minerva nurse St Mary's Hosp r942 Sierra  
Muldoon Jas R (Alene) waiter h330 Chestnut

# RED RIVER LUMBER CO.

QUALITY — MILL WORK A SPECIALTY — SERVICE  
"EVERYTHING IN THE BUILDING LINE"

500 Evans

Dial 4137

Reno, Nevada

RENO CITY DIRECTORY (1933)

157

Muldowney Jas clk h450 W 1st  
Mull Glenn (Anna) pntr h806 E 4th  
Mullen Geo E optician r639 Washington  
Mullen Jas (Mabel) wtchmn U of N h639 Washington  
Muller Carl (Lena) lab h637 Morrill av  
Muller Vinton A (Mary) phys 130 N Virginia R603 h725 California  
av  
Mullins Chas pntr Scott Motors r140 Ridge  
Munden John R (Maude) miner h637 W 3d  
Munger Sidney G (Dorothy) mach h614½ Elko av  
Muniz Ramon emp Hotel El Cortez Coffee Shop  
Munley Herbt (Elmore) police h25 W 6th  
Munn Eug J (Louella) slsmn h1271 E 6th  
Munn Louella Mrs beauty shop 307 E 4th r1271 E 6th  
Munoz Justo M (Dolores) driver h127 Winter  
Munter Saml clk h432 W 4th  
Muntz Carl (Netty) mech E W Chism r131½ Stevenson  
Murdoch Anna G Mrs drftsmn Dept of Interior h124 Washington  
Murdoch Mildred E r124 Washington  
Murdock Ira F (Irene A) buyer Humphrey Supply Co h1011 Arling-  
ton av  
Murdock Thos D (Marion) sheeprn h527 Gordon av  
**MURGOTTEN FRANCIS C (Mary G), Professor of Modern Lan-  
guages University of Nevada, h325 Maple**  
Murgotten M Virginia r325 Maple  
Murphree Carrol (Bernice) eng Crystal Springs Ice Co r444 Roberts  
Murphy Alf W dept mgr Gray Reid Wright Co r420½ Holcomb  
Murphy Cornelius E (Mary) (Riverside Tin Shop) h154 W 1st  
Murphy Dora M Mrs furn rms 781 Mill  
Murphy Edw A (Dora M) driver Raphael & Henricks h781 Mill  
Murphy Eliz (wid Wm) h610 S Center  
Murphy Emma E Mrs h154 W 1st  
Murphy Frank D plmbr r610 S Center  
Murphy Jas J lab h68½ Boyd pl  
Murphy John F (Ella) h429 Elm  
Murphy John J (Doris) floormn Three A Garage h219 Winter  
Murphy John J (Lillian) lab h444 Lake  
Murphy John L (Susie) driver h1022 W 2nd  
Murphy Louis A slsmn h240 N Virginia  
Murphy Margt h761 University av  
Murphy Marguerite clk F W Woolworth Co h676 Ralston  
Murphy Mary h429 Elm  
Murphy Milton S r429 Elm  
Murphy Ruth r154 W 1st  
Murphy Thos J (Lucy) lab h425 Crampton  
Murphy Wm F lab h615½ Evans av  
Murray Colin B carp h142 Vassar  
Murray Danl h114 E Commercial row  
Murray Kenneth driver Johnson Dan Dee Baking Co  
Murray Merle R bellmn Overland Hotel r136 Washington  
**MURRAY THOS F (Lottie) Constable Reno Township, h39 Arroyo**  
Murray Thos H h828 N Virginia  
Murray Vera Mrs nurse h307 Granite  
Murray Wm H lab Sierra Pac Power Co  
Murtaugh Antoinette Mrs see Platt & Sinai h214 Moran  
Muscio Myron L splicer hlpr Bell Tel Co r417 W 2nd  
Musicians Union Local 368 250 Chestnut  
Mutual Benefit Health & Accident Assn F S Peterson agt 118 W  
2nd R13  
Mutual Benefit Life Ins Co G W Robinson rep 153 N Virginia R14  
**MUTUAL COAL SALES CO (I G Freeman) Wood and Coal, 645  
Morrill Av, Tel Reno 6432, Res Tel Reno 3236 (See page 29)**  
Mutual Teachers Agency (D W Priest) 150 N Virginia R14  
Myers Earl h100 Court  
Myers Edgar J (Jessie T) optical mech Taylor & Myers h327  
Thoma

# SAVAGE

# &

# SON

## Refrigeration

SERVICE

PLUMBING  
SERVICE

HEATING  
SERVICE

TEL.

7

3

6

2

RENO

# OSEN MOTOR SALES CO., Inc.

Dodge Brothers and Plymouth Motor Vehicles and Dodge Brothers Trucks  
GOULD BATTERIES — HOME APPLIANCES — GENERAL ELECTRIC REFRIGERATORS AND STOVES  
600 S. Virginia Street Telephone 4101

158

(1933) R. L. POLK & CO'S

**E. R.  
SIMMS**

**REAL  
ESTATE**

**GENERAL  
INSURANCE**

**RENTALS**

**MORTGAGES**

**NOTARY  
PUBLIC**

**215 12th**

**TEL.  
SPARKS**

**451**

**SPARKS**

Myers Frances C r629 Lander  
Myers Glen E (Alice) slsmn C E Flagg Furn Co r809½ Evans  
Myers Harvey L (Lillian) lab h229 Stewart  
Myers Jessie Taylor Dr (Drs Taylor & Myers) r327 Thoma  
Myers O Wm (Edna G) slsmn Reno Furn Co h328 Flint  
Myles John T clk h1403 Terrace dr  
Myles Marjorie P sten r1403 Terrace dr  
Myles Myrtle T Mrs h1403 Terrace dr  
Nachtrieb Howard A asst OBrien's Mortuary r487 E 9th  
Nagato Harry restr 239 E 2d  
Nagel Fred h128 Maple  
Nagel Walter (Edith) driver Raphel & Henrichs h320 W Commercial  
row  
Nagy Edw R elec eng r411 W 6th  
Nagy Michl (Julia) auto mech h411 W 6th  
Nagy Mildred sten r411 W 6th  
Nance Olive A Mrs sec C E Piersall h514 Sinclair  
Nanette Beauty Shop (Mrs Alma Hansen) 218 N Virginia  
Nanini Geo (Clothilda) (Fior D' Italia Gardens) h912½ S Virginia  
Nannini Cherubino (Plaza Hotel) h445 Sierra  
Nannini Oliver (Plaza Hotel) h445 Sierra  
Nansen Geo C cigars 44 E Commercial row r427 Evans av  
Nash Amelda elev opr Golden Hotel r Sparks  
Nash Fred P mgr Schramm-Johnson Drug Co r326 Claremont  
Nash Precious D D asst librn U of N r rt 2  
Nash Russell S (Ruth N) flr mgr A Levy & J Zentner Co h1239  
Arlington av  
Nash Ruth N asst librn U of N h1239 Arlington av  
Nash Theo (Anna) lino opr A Carlisle & Co h343 Wonder  
**NATIONAL BUILDING & LOAN ASSN, J E Sweatt & Co Agents,  
132 Sierra, Tel Reno 6261**  
National Cash Register Co R T Dodge mgr 214 Sierra  
National Cleaners & Dyers (John Gandie John Petre) 450 E 2d  
National Club 6 E Douglas al  
National Coal Co (C F Stevens) 318 Spokane  
National Dollar Stores Henry Chan mgr 40 E 2d  
National Live Stock Corp Chas Stewart sec-treas Irvin Jordan mgr  
106 E 2d R402  
National Loan & Holding Corp C R Carnes v-pres J M S Haw-  
thorne asst sec 130 W 2d  
National Realty Co M L Yori mgr 244 N Virginia  
Nave John E (Hazel E) r240 N Virginia  
Nay Mary clk r402 Elm  
Nay May A Mrs sec Drs Hoods r402 Elm  
Nay Orvis W (May A) (Lincoln Garage) h402 Elm  
Nay Orvis W jr r402 Elm  
Naylor Wallace W Frank Palmer mgr restr 235 N Virginia  
Neale Frances E Mrs r716 S Virginia  
Neale Minnie S dep County clk h716 S Virginia  
Needam Josh T jan r219 Evans av  
Neff Lawrence r208 State  
Neff Whitney J (Sarah) mot pict opr Reno Theatre h607 W 3d  
Neilsen Chas (Madeline) ins h134 Marsh av  
Neilson Chas slsmgr J E Sweatt & Co  
Nein Wm gdnr h14 Lake  
Neiswander Frank lab Flanigan Whse Co r848 Quincy  
Nelligan Maurice W r332 Roberts  
Nelligan Robt C asst Washoe County library r332 Roberts  
Nelligan Wm D (Emma C) pntr h332 Roberts  
Nelsen Hans (Christina) driver Washoe Wood & Coal Yd r495 E 9th  
Nelson Alex lab h419 Nevada  
Nelson Alex C (Christine) eng h643 Marsh av  
Nelson Andw J (Hulda) rancher h46 W 10th  
Nelson Anna sten r27 W 10th  
Nelson Anna Mrs h320 W 5th  
Nelson Apartments (P L Nelson) 643 Chestnut

**Haffrath Studio**"INDIVIDUALITY IN  
PORTRAITURE"

Telephone 3532

33 West 2nd

Reno, Nevada

RENO CITY DIRECTORY (1933)

159

Nelson Arth mech Scott Motors  
 Nelson Arth P (Margt) barber 144 N Virginia h421 E 8th  
 Nelson Block (Fay) driver Nevada Poultry Prod h841 E 6th  
 Nelson Bob (Carolyn) (Nevada Auto Service) r747 S Virginia  
 Nelson Chas (Laura) lab h412 Ryland  
 Nelson Edna Mrs nurse St Mary's Hosp r315½ Granite  
 Nelson Eric Millmn r1343 E 5th  
 Nelson Evelyn r125 W 2d  
 Nelson Geo slsmn Armanko Office Supp Co r495 E 9th  
 Nelson Geo O plstr h1319 Ridgeway ct  
 Nelson H Christian (Isabel) carp h921 Washington  
 Nelson Hank lab r132 Island av  
 Nelson Hans r412 Ryland  
 Nelson Hans (Christina) driver h495 E 9th  
 Nelson Hattie (wid Hans) h440 California av  
 Nelson Henry auto wkr J C Reifschneider r527 Crampton  
 Nelson Henry W clk r47 W 10th  
 Nelson Howard mot pict opr r440 California av  
 Nelson Hugo lab r728½ N Virginia  
 Nelson Irvin r495 E 9th  
 Nelson Jas rancher h27 W 10th  
 Nelson John h816 E 2d  
 Nelson John F (Edith) slsmn r839 University av  
 Nelson Karen r27 W 10th  
 Nelson Louis M (Ruth) dentist 130 N Virginia R407 h629 Manor  
 dr  
 Nelson Magus pntr h620 E 7th  
 Nelson Margt slswn r1414½ N Virginia  
 Nelson Mary Mrs r70 Washington  
 Nelson Maynard E (Martha) asst sec-treas Reno Furn Co r Sparks  
 Nelson Mildred slswn The Wonder r643 Marsh av  
 Nelson N Bernard (Grace) asst sec Flanigan Whse Co h839 Uni-  
 versity av  
 Nelson Peter lab h128 E Pueblo  
 Nelson Peter A r431 Lake  
 Nelson Peter L (Ina) h643 Chestnut  
 Nelson Roald slsmn r27 W 10th  
 Nelson Robt (Caroline) h747 S Virginia  
**NELSON ROBT, City Councilman 4th Ward, h47 W 10th**  
 Nelson Sivert (Vera) carp h1414½ N Virginia  
 Nelson Victor W (Edna) barber h315½ Granite  
 Nelson Viola elev opr Golden Hotel r942½ Ralston  
 Nelson Virginia r47 W 10th  
 Nenzel Lawrence A (Mary) mech h912 Ralston  
 Nenzel Rudolph (Louise) Mining 15 W 2d R219 r825 Lake  
 Nerone John (Grace) firemn Reno F D h920 Bell  
 Nesbitt Jas (Love B) h1031 Gordon av  
 Nesmith Warren (Jean) lab h1208 E 5th  
 Nestor Jos J (Mabel) lab h890 Mill  
 Neuenswander Alfd L (Louise) slsmn h1025 Watt  
 Neuman Oscar L carp h1108 S Virginia  
 Neuman Wm A (Elsie) awning mkr h639 N Virginia  
**NEVADA ADJUSTMENT BUREAU INC, Paul M Hursh Pres-Mgr,**  
**Insurance Adjusters and Appraisers, 201 Byington Bldg, 15 W**  
**2d, Tel 8423**  
**NEVADA AGENCY AND TRUST CO, E W Cheney Pres, Corpora-**  
**tions Organized and Represented, 139 N Virginia, Tel Reno 3195**  
**(See page 30)**  
**NEVADA AUTO SERVICE (Bob Nelson) Automobile Repairing in**  
**All Its Branches, 761 S Virginia, Tel Reno 5281**  
 Nevada Auto Supply Co H T Holmshaw pres E P Caffrey V-pres  
 Mrs A G Collet sec-treas 128 E 2d  
 Nevada Auto Wrecking Co (Frank Greensweig) 1025 E 4th  
 Nevada Board of Trade T L Withers sec 153 N Virginia R28-32

County Road, Sparks Highway

Tel Sparks 2492

Res. Reno 4590

**STARR ROCK & SAND CO. INC.**  
**ROCK & SAND**  
**READY MIXED CONCRETE**

ASSOCIATED GASOLINE — "More Miles to the Gallon"

DAY and NIGHT  
SERVICE

# LIBERTY GARAGE

LIVE and DEAD  
STORAGE

232 Lake Street

J. J. KERNAN, Prop.  
RENO

Tel. Reno 3972

160

(1933) R. L. POLK & CO'S

**NAMES APPEARING in LARGE TYPE in this Directory represent the ENERGY and PUSH of the CITY. Patronize them.—they ACCOMPLISH the WONDERS here and make the CITY what it is.**

**NEVADA BUILDERS INC, H M Parish Pres-Mgr, Ruby McGhee Sec-Treas, Real Estate, Insurance, Surety Bonds, 203 N Virginia, Tel Reno 3211 (See page 47)**

**NEVADA BULLETIN (Weekly) See Bollettino del Nevada**  
Nevada California Stages W J Perry mgr 140 E Commercial row  
Nevada-California Transportation Co Inc J S Ginocchio pres 35 E Plaza

Nevada Chapter No 1 De Molay 11 N Virginia  
Nevada Chapter No 13 O E S 11 N Virginia  
Nevada Circle No 135 Woodmen of the World 106 E 2d 4th fl  
Nevada Corporation Agency Co L E Johnson sec 153 N Virginia R28-32

**NEVADA CORPORATION SERVICE & TRUST CO, M F Taylor Sec, 15 E 1st, Tel Reno 8520**

**NEVADA CREDIT RATING BUREAU INC, D P Holmes Mgr, 301-302 Byington Bldg, 15 W 2d, Tel Reno 5126 (See back cover and page 30)**

Nevada Engineering & Supply Co (Lloyd Root Saml Kenefick) 502½ E 4th

**NEVADA FINANCE CORPORATION, D J Shea Mgr, Auto Financing and Insurance, No 8 Arcade, 130 N Virginia, Tel Reno 3512 (See page 33)**

**NEVADA FIRE INSURANCE CO, Nevada Finance Corporation Agts, No 8 Arcade, 130 N Virginia, Tel Reno 3512**

**NEVADA FIRE UNDERWRITERS, Henley & Scott, Genl Agts, 108 E 2d, Tel Reno 5129**

Nevada Fish Market Z Segaway mgr 233 Lake  
Nevada Flower Shop (Mrs Margt Griffin Geo Griffin) 143 N Virginia

Nevada Fruit & Produce Co Richd Beardsley mgr 111 Lovers la  
Nevada Hotel Suzette P Copren mgr 26 E 2d

**NEVADA HOUSE MOVING (Antony Bevilacqua) 505 Montello Av, Tel Reno 8216**

Nevada Incorporating Trust Co J E Sullivan pres 150 N Virginia R10

**NEVADA JOURNAL CO INC, Fred W McKechnie Jr Pres, Publishers of Nevada State Journal, 128 N Center, Tel Reno 4121**

Nevada Machinery & Electric Co F O Broili pres J C Broili sec-treas 121 N Virginia

Nevada Marble & Granite Works (Fred Vercoe) 24 E 4th

Nevada Mine Operators Assn H M Rives sec-treas 206 N Virginia R310

Nevada Music Co C M Busselle Mgr 15 N Virginia

**NEVADA MUTUAL MINING ASSN, Richard Buhlis Pres, Tom Faye Sec, 301-302 E C Lyon Bldg, 106 E 2d (See page 42)**

Nevada Packing Co C J Hooper pres J W Blum V-pres Wm Henderson sec-treas meat pkrs 759 E 4th

Nevada Photo Service L M Engel mgr 253 Sierra

Nevada Plumbing & Heating Inc John Lukey pres 330½ Elm

Nevada Poultry Producers Inc Roger Teglia Mgr 338 Evans av

Nevada Press (A Carlisle & Co of Nevada) 131 N Virginia

Nevada Public Health Assn Mrs D Bishop exec sec 119 N Center

Nevada Rebekah Lodge No 7 (IOOF) 133 Sierra

Nevada Retail Merchants Assn Tate Williams sec-mgr 15 W 2d R300

**NEVADA ROCK & SAND CO INC, F M Frandsen Pres, Gus Olson V-Pres, Katherine Frandsen Sec, General Contracting, Shovel and Truck Work, 949 E 4th, Tel Reno 5291**

**NEVADA SECRETARIAL SCHOOL, Mrs. Pearl T Marshall Mgr, Expert Individual and Class Instruction, Complete Secretarial Courses, 242 Granite Street, Tel Reno 6525 (See right side lines and page 27)**

Nevada Sheet Metal Works 340 Morrill av

**NEVADA SHOE FACTORY (Jos Spina) First Class Shoe Repairing Our Specialty, 102 Sierra, Tel Reno 6292**

Nevada Smoke House (J B Williams Eug Hinkle) cigars 16 W 2d



J. J. BURKE, President

SILAS E. ROSS, Secretary-Treasurer

# ROSS-BURKE COMPANY — Morticians

CORNER FOURTH AND SIERRA STREETS

TELEPHONE 4154

RENO, NEVADA

RENO CITY DIRECTORY (1933)

161

Nevada Sporting Goods Co (G M King J S Clark) 41 E 2d  
Nevada State Automobile Assn W M David sec-mgr 100 S Virginia  
Nevada State Building 100 S Virginia  
Nevada State Hospital for Mental Diseases Dr G R Smith supt  
Asylum rd  
Nevada State Incorporating and Agency Co W R Blackler pres E S  
Brown counsel 15 W 2d R217  
**NEVADA STATE JOURNAL**, Fred W McKechnie Jr Pres-Pub-  
lisher, 128 N Center, Tel 4121 and 4122 (See page 43)  
**NEVADA STATE REAL ESTATE BOARD**, Jack Steele Pres, 19 E  
2d, Tel 7652 (See page 2)  
**NEVADA STORE THE (Angelo De Angelo) Guns, Pistols and Jewel-  
ry, Boots, Shoes, Hats and Clothing Bought, Sold and Exchanged,  
243 Lake**  
Nevada Supply Co C F Stevens mgr beverages 318 Spokane  
Nevada Surety & Bonding Co Geo Wingfield pres W E Zobel sec  
206 N Virginia R201  
Nevada Taxpayers Assn F N Fletcher dir 206 N Virginia R311  
Nevada Testing Laboratory (H G Walker H E Loufek) 233 E Plaza  
Nevada Tobacco Co Benj Rotholtz pres 11 E Plaza  
**NEVADA TRANSFER & WAREHOUSE CO**, H E Stewart Sec-Mgr,  
440 Surprise Valley Rd, Tel Reno 4191  
**NEVADA WELDING & BOILER WORKS (N D Selfridge) Electric  
and Acetylene Welders, 559 E 4th, Tel Reno 5252**  
Nevin Frank (Mayme) firemn Reno F D h837 Wheeler av  
Nevin Frank jr (Adele) h837 Wheeler av  
New Star Club (Walter Sam & Co) 141 Lake  
New York Apartments Mrs Marie Livierato mgr 259 N Virginia  
New York Cafe Jack Wing mgr 106 Lake  
New York Cleaners C J McEwen mgr 134 W 2d  
New York Club 224 N Center  
**NEW YORK LIFE INSURANCE CO**, W B Ligon, R P Farrar, E T  
Ross, E A Pickard, M E McGrath and Jack Doby Agts, 422-423  
First Natl Bank Bldg, 15 E 1st, Tel Reno 3442 (See page 39)  
Newell Norton (Enid) acct h214½ Moran  
Newhall Volney driver Hobart Estate Co r Sparks  
Newhoff Vernon O (Dorothy) pipeftr h136 Vesta  
Newland Park 4 Newland cir  
Newlin Roy M (Faith) slsmn Sears Roebuck & Co  
Newman Albt h523 University av  
**NEWMAN CHAS N (Bonded Adjustment Bureau) h1220 Plumas,  
Tel Reno 8455**  
Newman Georgia Mrs sten W M Kearney r522 West  
Newman Harry L (Lillian) hdw 138 W 2d h330 Marsh av  
Newmarker Fred P (Anna F) carp h1231 Gordon av  
Newmarker Henry J carp h820 East  
Newmarker John (Mabel) clk J R Bradley Co h715 N Virginia  
Newnham M Mrs public sten 228 N Virginia r1110 W 7th  
Ney Glenn F (Alice) (Ney & Oldham) h718 W 2d  
Ney & Oldham (G F Ney Harold Oldham) 361 N Virginia  
Nichol John A jan h449 Toano  
**NICHOLS CHAS S (Cath H) County Probation Officer, and Law-  
yer, 106 E 2d, R307, h225 Thoma**  
Nichols Chas S jr r225 Thoma  
Nichols Claude W (Augusta) pntr h218 State  
Nichols Donald clk John D's Cash Gro  
Nichols Dorothy Mrs r339 Church la  
Nichols Eliz W (wid Herbt) h43 W 8th  
Nichols Fred E (Hildred) clk John D's Cash Gro h427 Cheney  
Nichols Herman E (Elma) barber 45 W 1st h211 Mill  
Nichols Kathryn A clk r225 Thoma  
Nichols Marian C sten r43 W 8th  
Nichols Paul L r211 Mill  
Nickelson Fred h230 W 2d

## SPARKS

## FUEL

## CO.

## INC.

KREHMKE  
&  
SHELLEY  
Props.

COAL  
AND  
WOOD

Agents for  
Utah and  
Rock Springs

## COAL

1136-B  
SPARKS  
NEVADA

Phones

681

2283

# UNIVERSITY of NEVADA

Standard Courses in Arts and Science, Mining, Mechanical, Electrical and Civil  
RENO Engineering, Education, Agriculture, Home Economics NEVADA

162

(1933) R. L. POLK & CO'S

## SCOTT MOTORS

Ltd.

State  
Distributors

BUICK

CADILLAC

LA SALLE

OLDSMOBILE

PONTIAC

GMC TRUCKS

EXIDE

BATTERIES

GENERAL

TIRES

HYVIS OIL

Used Cars

Repairs

Towing

Painting

Body Work

S. Virginia  
at Ryland

Tel. 4126

RENO

Nickerson Wm (Bernice) clk h666 Spokane  
Nicol Florence B Mrs h225 Court  
Nicolasi Angelo (Mary) barber h218 Pine  
Nicoli Della Mrs furn rms 349 Sierra  
Nicora Alex (Ann) driver h535 Ryland  
Nielsen Harry bkbndr appr A Carlisle & Co r516 West  
Nielsen Harry P (Marie) bkbndr h120 Arroyo  
Nielsen Henry A (Grace) h1104 Forest  
Nielsen Marie Mrs clk Crystal Confy r120 Arroyo  
Nimmo G R r Golden Hotel  
Ninnis Vivian A slsmn Grand Central Service Sta h327 St Lawrence  
Nix Dudley W musician r1021 N Virginia  
Nixon Thompson I (Anna) supt Swift & Co h350 Moran  
Njos Nels carp h408½ Nevada  
Noble Leslie R (Lelah) collr Sierra Pac Power Co h506 E Taylor  
Nolan Wm J (Bridget) lab h215 Sinclair  
Noonan Lawrence clk Schramm-Johnson Drug Co r231 Mill  
Norcross Chas A (Mabel T) lawyer h440 Ridge  
**NORCROSS FRANK H (Addie) Judge U S District Court, h415 Ridge**  
Nordlund Oscar (Hazel) mach h822 Aitken  
Noren Albt M (Sophie) lab h1463 E 6th  
Noris Wm shoe shiner 220 Lake r645 Roberts  
Norquist Lulu F bkpr Sterling Inv Co r59 High  
Norregaard Gunner msngr W U Teleg Co r English Mill rd  
Norris Arth clk r1668 Locust  
Norris Earl S (Katie) driver Lindley & Co h257 Thoma  
Norris Francis E pntr h1668 Locust  
Norris LeRoy (Martha) h440 E 8th  
Norris Tillie (wid J M) r815 Quincy  
Norris Wm F clk Paul A Walters inc r1668 Locust  
North Albt barber 327 Sierra  
North Frank J (Virginia) driver h725 Surprise Valley rd  
Northern Club Felix Turrillas mgr 207 N Center  
Northern Hotel R D Mathews mgr 722 E 4th  
**NORTHWESTERN FIRE & MARINE INSURANCE CO, J E Slingerland General Agency Agts, 38 E 1st, Tel Reno 8453 or Reno 21296**  
Norton Frank E (Ruth D) mining eng h811 Gordon av  
Norton Harry L (Margt) Capt Police Dept h622 Walker av  
Norton Inez Mrs h100 Court  
Norton Marie clk r306 Pine  
Norton Patk J (Ella) h306 Pine  
Norton Wm J (Dorothy) clk h784 West  
Nortonia Apartments (A A Brundidge) 140-150 Ridge  
Noslip Trebor E (Anna E) tel opr h500 Nevada  
Nostrosa Aminda r620 Surprise Valley rd  
Nostrosa Danl E plmbr h620 Surprise Valley rd  
Nostrosa Frank 620 Surprise Valley rd  
Novarini Ernest (Ruth's Bakery) h43 W Taylor  
Novarini Jos (Ruth's Bakery) r43 W Taylor  
Novarini Louise sten r43 W Taylor  
Noviack Jay (Helen) spl agt Union Oil Co of Calif h822 W 1st  
Nuhn Christina Mrs r25 Martin  
Nulty Jas L (Kath) h417 W 4th  
Nyberg Carl S (Irene) carp h1033 Wilson av  
Nylander Olaf millmn Silver State Lbr Co r Caseys Mill W 7th  
Nystrom Axel lab h 335 Chestnut pl  
Oakberg Francis S slsmn h841 N Virginia  
Oakes Abbie E Mrs mgr Chalfonte Apts h145 W 3d  
Oakley Jos (Edna) lab h550½ W 4th  
Oar Frank B (Ester) driver Crescent Crmry h489 E 9th  
Oberle Chas ctr Maurice Wolfe r758 North  
O'Brien Danl J h300 California av  
O'Brien Edw F (Ruth) mgr Elite Cafe h619 Gordon

# WASHOE WOOD AND COAL YARD

ALL KINDS OF WOOD AND COAL

H. C. MADSEN, Proprietor

328 E. Sixth

RENO, NEVADA

Tel. Reno 3322

RENO CITY DIRECTORY (1933)

163

O'Brien Eliz music tchr h822½ University av  
O'BRIEN J W MRS, Sec-Treas Groesbeck & O'Brien Co and  
O'Brien's Mortuary Parlors, r313 Flint  
O'BRIEN JAMES P (Josephine W) Pres Groesbeck & O'Brien Co  
and O'Brien's Mortuary Parlors, h313 Flint  
O'Brien John lab h125 West av  
O'Brien Jos (Phyllis) h842 W 6th  
O'Brien Patk A h613 Gordon av  
O'Brien Thos E shepherd h660 N Virginia  
O'BRIEN'S MORTUARY PARLORS, J P O'Brien Pres, Mrs. J W  
O'Brien Sec-Treas, Undertakers, 220 W 2d, Tel Reno 5481 (See  
back cover and page 33)  
O'Bryan Norma lndywkr r316 E 5th  
OCCIDENTAL FIRE INSURANCE CO, Jos W Hall Agt, 40 E 1st,  
Tel Reno 3212  
OCCIDENTAL INDEMNITY CO, Henley & Scott Genl Agts, 108  
E 2d, Tel Reno 5129  
OCCIDENTAL INDEMNITY INS CO, G E Whiddett Agt, 153 N  
Virginia, R3-4-5, Tel Reno 3412  
OCCIDENTAL INSURANCE CO, Henley & Scott Genl Agts, 108  
E 2d, Tel Reno 5129  
OCCIDENTAL INSURANCE CO, G E Whiddett Agt, 153 N Vir-  
ginia, R3-4-5, Tel Reno 3412  
O'Connell Albt G mgr Alpha Tau Omega h207 University ter  
O'Connell Donald r28 W 8th  
O'Connell Elbert W (Viola) h28 W 8th  
O'Connor Jas E (Cath) h520 Sinclair  
O'Daniel John barber 233 Sierra  
O'Daniel Lonnie C (Leona) tel opr h836 Humboldt  
Odd Wm plstr r674 Chestnut  
Odell Wayne L (Clara) restr 308 E 4th h1028 E 4th  
Oden Elsworth (Marguerite) mech h245 W 5th  
Oden Richd E (Zoe) h425 Elm  
Oden Waid H (Mary V) bicycles 24 W 4th h245 W 5th  
O'Doan Geraldine (wid Roy) h415 W 9th  
O'Doan Lola clk r415 W 9th  
Oehler Chas F (Freda) clk P O h1137 E 4th  
Oehler Freda L clk P O r1137 E 4th  
Oelkers Wm r316 S Center  
Oeping Emil tailor N W Jacobs r630 Alameda av  
Oeschger Vernon (Edith) gas sta 1752 E 4th  
Oetting Arth clk Gray Reid Wright Co r rt 2  
Oetting Ernest F mech Calavada Auto Co rt 2 bx 145  
Ogg T Earl mech r137 W 3d  
Oglesby Loy T lab r1225 Gordon av  
Ohl Clarence C (Albina) msngr h218 W Taylor  
Ohl Ella Mrs nurse r543 Lander  
Ohl Henry W (Lottie) gdnr h435 University av  
Ohl Robt C printer appr r218 W Taylor  
Ohman May H (wid J H) clk P O h849 Humboldt  
Okawa F (Southern Hotel) r35 W Plaza  
Okawa F barber 201 E 1st  
O'Keefe John W junk 1503 E 4th  
Olander Conrad J (Emma) driver Union Ice Co h73 Wells av  
Old Mary sten Gray Reid Wright Co h416 Mill  
Old Toscano Hotel Jos Elcano mgr 238 Lake  
Oldham Harold (Ney & Oldham) r489 E 9th  
Olds Valentine tchr Orvis Ring Sch r747 N Virginia  
O'Leary Edmond M (Irene) clk h852 S Virginia  
O'Leary Kate r533 N Virginia  
O'Leary Mae Mrs h409 Grand Canyon blvd  
Olin Justin S (Pearl M) br mgr Union Service Stations h519  
Plumas  
Oliver Allen baker Golden State Bakery

42-44 West Second Street

H. E. SAVIERS & SON  
WALL PAPER, PAINTS, OILS and GLASS

Telephone Reno 4148

SIERRA BEER . . . Tastes Fine in Warm or Cool Weather

# RENO BREWING CO., Inc.

990 East 4th

RENO, NEVADA

Telephone 5341

164

(1933) R. L. POLK & CO'S

Advertising  
the City  
Beyond  
Its Gates

COPIES  
of this  
DIRECTORY  
are  
available  
in  
DIRECTORY  
LIBRARIES  
in Cities  
all over  
the  
Country

THE CITY  
DIRECTORY  
IS A  
CATALOG  
OF  
YOUR CITY

Oliver Barkley asst O'Brien's Mortuary r1233 Arlington  
**OLIVER CHARLEY M (Georgan) Mgr Hobart Estate Co, h919 Humboldt**  
Oliver Geo R Mrs h1233 Arlington av  
Oliver Grace clk Margt Burnham's Cottage Candies r118 West  
Oliver Margt Mrs Indywkr Reno Lndy h667 Morrill av  
Oliver Peter E (Vivian) lab h148 Ralston  
Olivieri Peter (Julia) lab h1036 Litch ct  
Olmstead Fredk bkpr r1133 Buena Vista av  
Olmstead Mildred Mrs r530 N Virginia  
**OLMSTED A C, Member of Board of Regents, University of Nevada, r Wells**  
Olmsted Gardner M (Tyler) mgr U S Vet Bureau h719 Humboldt  
Olsen Carl carp r304 Roberts  
Olsen Fred lab h826 Spokane  
Olson Adolph r744 S Virginia  
Olson Carrie (wid Chris) h473 E 7th  
Olson Edgar T r465 E 7th  
Olson Edwin (Mary) formn A T Eveleth Lbr Co h465 E 7th  
Olson Geo clk r1133 Buena Vista av  
Olson Gus (Ethel) V-pres Nevada Rock and Sand Co inc  
Olson Margt bkpr Reno Brewing Co r473 E 7th  
Olson Oscar J (Nellie C) mining h505 Moran  
Olson Peter lab h227 Moran  
Olson Robt h4 Water  
Olson Theo slsmn r518 Sierra  
Olympia Cafe (Nick Cavakis Kus Anton) 247 Lake  
O'Malley Adelia B (wid Danl) h745 Lake  
O'Meara Michl Rev Chaplain St Mary's Hosp  
O'Neil Ralph (Bertha) jan h425 Elm  
O'Neill Geo jan First Natl Bank r Sparks  
O'Neill Ralph W (Bertha M) loco firemn h 228 Flint  
Opochinsky Harry A Rev (Pearl) Rabbi Temple Emanu-El h330 West  
Oppenheim A tailor Burke 'N Short r State Hotel  
Orender Arth P chauf r320 Hill  
Orender Frank E (Sybil) chauf Central Taxi h144 Rock  
Orender Geo P chauf r320 Hill  
Orender John auto pntr r314 Hill  
Orender Robt E (Frances) ditch tender h314 Hill  
Orender Sibyl clk F W Woolworth Co r309 Pine  
Orleman Harry gas sta 1411 E 4th  
Orleman Harry J serv sta opr h328 Flint  
Ormechea Carmen Mrs r321 Hill  
O'Rourke Arth J (May L) stock dlr h1737 Plumas  
Oroz Andres (Rita) lab h724 Morrill av  
Orriaga Martin (Alturas Hotel) r213 Lake  
Orton Frank (Gwendolyn) clk Sewells United Stores h516 West  
Orton Madge Mrs h550 University av  
Orvis Ring School 720 Evans av  
Osborne Robt L jr (Dottie) slsmn h362 Roberts av  
Osburn Fredk clk r305 Wonder  
Osburn Grover C (Emma) ins adj 15 W 2d R318 h305 Wonder  
**OSEN MOTOR SALES CO INC, Dodge Brothers Plymouth Motor Vehicles and Dodge Brothers Trucks, 600 S Virginia, Tel Reno 4101 (See left top lines and page 23)**  
Osman Harold miner r935 Jones  
O'Sullivan Claire tchr Northside Jr High Sch r Sparks  
Oswald Leslie (Lydia) auto body repr 517 Evans av  
Otis Jas lab r444 Morrill av  
Ottoson Nels (Anna) carp h474 E 7th  
Over Robt slsmn r432 W 4th  
Overland Hotel (Matt Dromiack) 102 E Commercial row  
Overman Frances N Mrs sec L F Pike r350 Hatch  
Overman Robt E (Frances N) aviator h350 Hatch  
Owen Celestine R Mrs clk U S Vet Bureau r337 Toana

# UNION BUILDING & LOAN ASSOCIATION

133 Sierra Street, Reno, Nevada, Tel 5671

FORTY-FOUR YEARS IN BUSINESS

RESOURCES OVER \$800,000.00

RENO CITY DIRECTORY (1933)

165

Owens D F servicemn Nevada Machy & Elec Co r Sparks  
Owens Harriett Mrs h329 Surprise Valley rd  
Owl Club 123 E Douglas al  
Pabst John L clk Jas Halley r146 Ralston  
Pabst Louis miner h419 Evans av  
Pace J Floyd (Frances) shtmtlwr 517 Evans av r513 do  
Pacheco Sophia r237 W 3d  
Pacific Greyhound Lines Inc L C Faller agt 200 E 2d  
**PACIFIC NATIONAL FIRE INSURANCE CO, Henley & Scott Genl**  
Agts, 108 E 2d, Tel Reno 5129  
Paelman John electn r43 W Plaza  
**PAFFRATH STUDIO (F W McElwain) Artistic Portraits by Ex-**  
perienced Photographers, 33 W 2d, Tel Reno 3532 (See right  
top lines and page 46)  
Page Apartments Mrs M O Page mgr 329 W 4th  
Page Calvin E (Maude) carp h318 Holcomb av  
Page Marie O (wid R S) mgr Page apts h329 W 4th  
Paget Wm R (Elma) mgr Berry U Drive of Nevada h636 Lake  
Pagleow Sarah Mrs h524 W 4th  
Pagni Adelina Mrs sec Painter & Withers r765 Forest  
Pagni Silvio (Adelina) emp Reno Brewing Co h765 Forest  
Paige Robt R (Helen) slsmn h460 E 8th  
Paige Violet bkpr r35 W 8th  
Paille Frank (Rose) eng Reno Lndy h662 Surprise Valley rd  
Paille Harry A r662 Surprise Valley rd  
Paille Robt F r662 Surprise Valley rd  
**PAINTER ALBERT E (Maude W) (Painter & Withers) Attorney-**  
at-Law, 28-32 United Nevada Bank Bldg, 153 N Virginia, Tels  
Reno 4135 and 4136, h604 Lander  
Painter Francine M Mrs r820 Marsh av  
Painter Grant (Martha) lab h514 North  
**PAINTER & WITHERS (A E Painter, T L Withers) Attorneys-at-**  
Law, 28-32 United Nevada Bank Bldg, 153 N Virginia, Tels Reno  
4135 and 4136  
Palen Edw N (Botella) driver h1236 Ridgeway ct  
Paletti R L bkpr Consolidated Whse Co r534 Lander  
Palmer Claude M (Edith) pharm Plaza Pharm h220 Mill  
Palmer Frances egg candler Nevada Poultry Prod Inc  
Palmer Frank mgr W W Naylor r320 Hill  
Palmer John E pharm Hilp's Drug Store  
Palmer Mary S (wid Gustavas) h204 Mill  
Palmer Robt S r533 University ter  
Palmer Ruth r533 University ter  
**PALMER STANLEY G (Ethel G) Professor of Elec Engineering**  
University of Nevada, h533 University Terrace  
**PALMER WALTER S (Emma) Professor of Metallurgy and Direc-**  
tor State Analytical Laboratory University of Nevada, h201 State  
Palmer Walter S jr r201 State  
Palsgrove John B (Mary E) bldg contr 531 St Lawrence av  
Palsgrove Martha V tchr Southside Sch r531 St Lawrence  
Panelli Amedeo (Marie) h825 Plumas  
Panelli Angelina bkpr r825 Plumas  
Pantages Peter butcher Nevada Pkg Co r1 Rock  
Pappas Angelo S (Rose) (Manhattan Bar) h318 Mills  
Pappas Geo driver Golden State Bakery r1020 State  
Pappas Geo lab h505 North  
Pappas Geo S (Eliz) driver h320 State  
Pappas Wm restr 248 N Center r45 E Commercial row  
Papworth Pauline slswn Isadore Duberstein r64 Washington  
Parady Bruce h236c W Liberty  
Paragon Cleaners (Milo Ghigleeri) 226 Sierra  
Parale Anita Indywkr Reno Lndy r115 W 10th  
Parale John (Antime) h115 W 10th  
Paramore Jack (Gladys) brklyr h542 S Center

Special Six-Weeks Intensive Courses

*Nevada*  
*Secretarial School*

Tel. 6525 Reno, Nevada

242 GRANITE STREET  
One Block West from  
Court House



# Calavada Auto Co.

Telephone 3174

4th and University Ave.

Reno, Nevada

166

(1933) R. L. POLK & CO'S

E. C. Lyon Building  
Room 400

Telephone 5702

RENO, NEVADA

## RENO BUSINESS COLLEGE

"The School with the Business Office Atmosphere"

Day and Evening Classes

Courses Fully Accredited

- Paramount Transfer Co (Melio Canepa Frank Zunino) 216 N Center
- Pardini Alex (Virginia) driver Purity French Bakery h1109 Ralston
- Pardini Angelo baker Purity French Bakery r1109 Ralston
- Pardini Frances E sten r627 Nevada
- Pardini Jos (Eliz A) lab h627 Nevada
- Pardini Ralph soft drinks 210 Lake r138 N Center
- Pargas Dora Mrs Indwkr Mikado Lndy
- Parish Betty clk r144 Keystone
- Parish Helen A teller First Natl Bank r45 California av
- PARISH HOWARD M (Ruth) Pres and Mgr Nevada Builders Inc, h144 Keystone Av, Tel Reno 5806**
- Parish Janet r144 Keystone
- Parisian Dress Shoppe Inc Chas Figow mgr 11 W 2d
- Park Ada M (wid E D) h331 West
- Park J Clyde (Lillian) servicemn Underwood-Elliott Fisher Co h1044 W 1st
- Park Mathew A carp r420 Vine
- Park Robt E slsmn h117 Stevenson
- Parke Beulah sec G E McKernon r Sparks
- Parker Cath r214 West
- Parker E R System A J Howard mgr dentists 16 E 2d
- Parker Frank H r111 N Virginia
- Parker Geo Men's furngs 200 N Center r140 S Virginia
- Parker Lucy V h111 N Virginia
- Parker Pearl L (wid J S) C S pract 227 W Liberty
- Parker Robt (Julia) pntr h106 E 2d
- Parker Robt B (Rose) floormn Berry U Drive of Nevada h151 Mann
- Parker Robt H asst mgr Consolidated Whse Co r Sparks
- Parker Zelma R clk Hilp's Drug Store r1076 1/2 Haskell
- Parkhurst Edwin H Mrs h400 Belmont rd
- Parks Frank L (Myrtle) inst reprmn Bell Tel Co h1035 Wheeler av
- Parks Lucile S Mrs sten Harwood & Diskin r rt 1 bx 184 S Plumas rd
- PARKWAY HOTEL, 120 Sierra, Tel Reno 4151 (See page 36)**
- Parlenico Geo slsmn r445 W 3d
- Parman Geo R (Jessie M) h455 Lake
- Parman Vern R r445 Lake
- Parmeter Alex chef U of N r University Campus
- Parmeter Andw C slsmn h639 W 4th
- Parmeter Della Mrs h325 Claremont
- Parr Earl r336 Holcomb av
- Parr Listen W (Marie) slsmn Shearer Electric h347 Ralston
- Parr Lucille H r336 Holcomb av
- Parr Mary (wid Wm) h336 Holcomb av
- Parrish Carter H (Dorothy) h855 Mill
- Parrish Wm J lab h16 E 6th
- Parsons Geo S (Irene) chauf Pacific Greyhound Lines h358 1/2 N Virginia
- Parsons Harold J mech Calavada Auto Co r Sparks
- Parsons Harriet B slswn The Vogue r434 Roberts
- Parsons Lawrence phys 130 N Virginia R208 and dir clinical laboratory
- Parsons Rosalind W Mrs cash Wigwam Theatre h118 West
- Partipilo Victor R (Mary) mgr Riverside News Stand h316 E 5th
- Pastauro Phillip waiter r214 West
- Pastime Club 116 E Commercial row
- Pastorini John jan h112 1/2 Keystone
- Paterson Chas D (Paterson's) r808 Holcomb
- Paterson Chester A (Verna) ins adj h337 Moran
- Paterson Jas G (Pearl) bldg contr 145 Ridge
- Paterson Wm M (Mildred) (Paterson's) h312 E Taylor
- Paterson's (W M and C D) Men's furngs 229 N Virginia
- Patrick Connie Mrs r449 Toano
- Patrick Edw E Indwkr IXL Lndy r St Francis Hotel

# Hilp's Drug Store

127 NORTH VIRGINIA

RENO, NEVADA

TEL. 6104

RENO CITY DIRECTORY (1933)

167

Patrick Edw J reprmn Bell Tel Co r535 Lander  
Patrick Fannie B (wid F G) h1225 Gordon av  
Patrone Bernardo (Tessie) lab h925 W 1st  
Patrone Rocco (Julia) (Brunetti & Patrone) h138 Keystone  
Patrum Cap (Alice) farmer h1261 E 6th  
**PATTEN CLARENCE H (Frank D) General Insurance, Surety  
Bonds, Real Estate, Notary Public, Hilp Bldg, 129 N Virginia,  
Tel Reno 21406, r1441 Vista Drive, Tel Reno 8687 (See page 39)**  
Patten Vera r421 Granite  
Patterson Chas (Evelyn) h442 W 2d  
Patterson David (Edna) rancher h244 Hill  
Patterson Jas carp h557 Bell  
Patterson Mary Mrs r311 Sierra  
Patterson Orelle Mrs r425 W 1st  
Patterson P chauff De Luxe Taxi Service r151 Mann  
Paul Evelyn Mrs r243 W 3d  
Paul Evelyn E sten W T Wilson r243 W 3d  
Paul Geo driver r237 University ter  
Paul Meershrd G lab Crescent Crmry r145 West  
Pauli Vattani (wid Geo) h315 Stewart  
Paull Roy auto mech r520 Holcomb av  
Paull Wm (Ellen J) h520 Holcomb av  
Paulsen Mamie Mrs slswn Mrs E U Kanters r228 Flint  
Paulsen Paul (Mamie) r228 Flint  
Pavlovich Steve (Mary) soft drinks h45 California av  
Pavola Ida (wid H F) r436 Ralston  
Payne Bertha M bkpr Reno Merc Co r850 Ralston  
Payne Guy E (Mervyle) train dispr S P Co r136 W 2d  
Payne Wallace r1275 Arlington av  
Payton Frank B (Gladys) lab h334 East  
Pazel Wm (Marjorie) lab h535 E 5th  
Peacock Carl R (Jessie) mgr F W Woolworth Co h644 John Fremont dr  
Peacock Hattie E (wid H) r644 John Fremont dr  
Pealer Arth baker Johnson Dan Dee Baking Co  
Pearce Jos G (Beatrice) slsmn J C Penney Co r219 W 5th  
Pearce Nicholas J clk S P Co r514 Ryland  
Pearl Albt (Evelyn) driver h121 W 3d  
Pearl Amelia r983 Watt  
Pearl Arch (Eleanor) lab h415 Grand Canyon blvd  
Pearl Nyla sten r121 W 3d  
Pearl Raymond mach r121 W 3d  
Pearl Rose Mrs h983 Watt  
**PEARSON see also Pierson**  
Pearson Wm emp Nevada Pkg Co r1002 E 4th  
Pearson Wm R (Georgie) uphol h503 Lake  
Pease Chester L lino opr r527 Nixon av  
Pease Earl L (Edith) cond h527 Nixon av  
Peavine Transfer Co (J P Filipelli Jos Larralde) 206 Lake, Whse  
120 Mary  
Pecetti Jennie mgr Van Apts h109 Lake  
Pecetti Tony mgr Tony's Spanish Ballroom h151½ Mann  
Pechmann Paul J carrier P O  
Peck Benton B bellmn Overland Hotel r144 Winter  
Peck Eliz Mrs r136 Washington  
Peck Geo D (Irma) lab Red River Lbr Co h715 Surprise Valley rd  
Peck Herbt L (Hazel) electn h144 Winter  
**PECKHAM JAMES G, County Commissioner, r S Virginia Rd**  
Pedicord Edith tchr McKinley Park Sch r631 West  
**PEDERSEN see also Petersen and Peterson**  
Pedersen A Chris (Elba) (Monarch Cafe) and mgr Belmont Apts  
h400 Belmont rd  
Pedersen Adelaide J (wid Andw) h712 Plumas  
Pedersen John N (Ruth) (Monarch Cafe) h221 Moran  
Pedersen Viggo (Freda) cook h822½ Ralston  
Pedlar Bertha Mrs r1433 Haskell  
Pefley Chas (Madge) h529 Ridge



Catalogs  
of  
Leaders  
in Their  
Lines

—  
READ THE  
ADS IN  
THE

**BUYERS'  
GUIDE**

In the Front  
of this Book

—  
They Are  
Small  
Catalogs  
in  
This Big  
Catalog  
of  
Your City



"SERVICE THAT ENDURES"

## WEST COAST LIFE INSURANCE CO.

Ask for Details of Our "Insured Savings Plan"

**LIFE, ACCIDENT AND HEALTH INSURANCE**

132 Sierra, Reno, Nev.

Telephone 6261

168

(1933) R. L. POLK & CO'S

**WITH A POSTAGE STAMP,  
nor can you cover the  
World  
BUYING PUBLIC without proper representation in your City Directory**

Pelizzari Alta Mrs asst T H Richmond r1037 Litch ct  
Pelizzari Baptist trucker S P Co r603 Humbolt  
Pelizzari Christine N r603 Humboldt  
Pelizzari Humbert (Alta) mach opr Hobart Estate Co h1037 Litch ct  
Pelizzari John J (Nora A) plmbr contr 119 St Lawrence  
Pelizzari Jos L electn r603 Humboldt  
Pelizzari Kathryn C r603 Humboldt  
Pelizzari Katie M (wid Jos B) h603 Humboldt  
Pelton Lloyd W (Marian) R R mail clk h1104 Buena Vista av  
Pemry Raymond florist h822 Sierra  
Pemry Zelma r822 Sierra  
Peninger Fred mech Durham Chevrolet Co  
Penman John W (Adelaide)sawyer h431½ Montello av  
Penney J C Co K G Foster mgr dept store 211 Sierra  
Penninger Fred h118 West  
Penning Lester O (Jean) whsmn Reno Furn Co h517 Sierra  
Pennington Kenneth W equip instr Bell Tel Co r721 S Center  
**PENNSYLVANIA FIRE INS CO, Jos W Hall Agt, 40 E 1st, Tel  
Reno 3212**  
Penny Margt Mrs nurse h128 Maple  
Penque Frank J jr (Julia) bkpr Reno Grocery Co h639 W 4th  
Penque Julia Mrs sten Scott Motors r639 W 4th  
Penrose Ida K Mrs r257 Mill  
Penrose Merton F (Eagle Transfer) r411 W 9th  
Penrose Nell (wid Wm) (Eagle Transfer) h411 W 9th  
Penrose Thos (Verna) (Eagle Transfer) r411 W 9th  
Penry Ray slsmn Loudine Wells r822 Sierra  
Perazzo A Vincent (Asunta) lab h830 North  
Perazzo Bessie S (wid Jos P) tchr h1344 Arlington av  
Perazzo Michl lab h855½ Aitken  
Perazzo Philip (Laura) jan h852 E 2d  
Percy Howard L (Elaine) r420 Sinclair  
Percy Jane (wid Hugh) h428 Roberts  
Percy Jessie M bkpr r420 Sinclair  
Percy Mary E (wid A O) h420 Sinclair  
Percy Orrock A carrier P O r420 Sinclair  
Perini Lawrence (Rena) lab h633 North  
Perkins Frank E miner r Overland Hotel  
Perkins Gus A plmbr Savage & Son r475 Riverside  
Perkins J Roderick acct r221 W Pueblo  
Per Lee Helene L r207 Martin  
Peroglio Anna (Journal Apts) h138 N Center  
Perolaz Emil pipeftr h554 Lake  
Perrin Eliz Mrs h1137 E 4th  
Perrine Chester A (Alice) mining h636 Plumas  
Perry Alice Mrs h936 W 7th  
Perry Bessie Mrs maid 544 Nixon av  
Perry Chas C r412 University av  
Perry Cora M (wid Chas W) h536 S Center  
Perry Edw O (Lillian) ditch tndr Sierra Pac Power Co r Verdi  
Perry Peirce R chemist U of N r1133 Buena Vista av  
Perry Wm J mgr Nevada California Stages r303 E 4th  
**PERSONAL FINANCE COMPANY, Loans—Salary, 3 Masonic Bldg,  
11 N Virginia, Tel Reno 4330**  
Pessi John (Kath) lab Sierra Pac Power Co h1017 Haskell  
Pessi John jr lab r1017 Haskell  
Pessi Silvy A lab r1017 Haskell  
Peters Cecil (Lillian) chauf h241 Bell  
Peters Ernest (Alta) lab h203 Wells av  
Peters Ida clk Gray Reid Wright Co r118 West  
Peters Jack slsmn K O H r326 Claremont  
Peters Jas h326 Claremont  
Peters Jos pntr r1113 E 4th  
Peters Louisa Mrs r543 Plumas  
Peters Mark jan K O H r33 W 6th



for Economical Transportation



# Durham Chevrolet Co., Inc.

SALES — SERVICE — PARTS

221-227 S. Virginia Telephones Reno 6175, 6176 & 6177

RENO CITY DIRECTORY (1933)

169

Peters Myrl R clk Railway Exp Agcy  
**PETERSEN see also Pedersen and Peterson**  
Peterson Andw P soft drinks 350 N Virginia h760 West  
Peterson Emma D Mrs h734 W 6th  
Peterson Marius (Manne) bldg contr 103 College dr  
Peterson Marshall blksmith Sierra Pac Power Co r Sparks  
Peterson Peter (Mary) baker h740 E 7th  
**PETERSON see also Pedersen and Peterson**  
Peterson A A clk r692 Chestnut  
Peterson Aaron poultryman h400 Broadway blvd  
Peterson Alma A (Inez J) clk Sierra Pac Power Co h236 Maple  
Peterson Andw E (Amy) chauf Nevada Trans & Whse Co  
Peterson Andw P (Carla) soft drinks h760 West  
Peterson Aug clk r111 N Virginia  
Peterson Carl A (Constance) pntr h242 Keystone av  
Peterson Carl B h674 Chestnut  
Peterson Chas firemn Reno F D  
Peterson Edw M r220 Cheney  
Peterson Edw P lab h1231 E 6th  
Peterson F Stanley (Georgia L) agt Mutual Benefit Health & Accident Assn h625 Manor dr  
Peterson Frank (May) h118 West  
Peterson H Irene music tchr h421 W 6th  
Peterson Harry B (Kitty C) clk h18 Rock  
Peterson Herman h550 Lake  
Peterson Jas (Edna) mgr Tait's Inc h511 E Taylor  
Peterson John A driver h644 Holcomb av  
Peterson John E teleg rep atndt Bell Tel Co r1135 Ralston  
Peterson Josephine A (wid Chas H) h421 W 6th  
Peterson Minnie O Mrs mgr Margt Burnham's Cottage Candies r218 Sierra  
Peterson Olive S (wid Ross) h252 E Liberty  
Peterson Peter pntr r114 E Commercial row  
Peterson Philip L (Helen) radio techn K O H h504 North  
**PETERSON RAY A (Nan) Mgr Home Lumber & Coal Co and City Councilman, 6th Ward, h228 Vassar**  
Peterson Rebecca Mrs h235 ½ W 4th  
Peterson Viggo (Alice) brklyr h523 E 6th  
Petre Angelo stockmn F W Woolworth Co r600 Cheney  
Petre Jack (Angele) (French Clnrs & Parisian Dye Wks) h815 Mill  
Petre John (Cath) (National Clnrs & Dyers) h130 Arroyo  
Petre Leon (Marie) h644 Wells av  
Petre Michl (Jeanne) (French Clnrs & Parisian Dye Wks) h437 Thoma  
Petriciani John J (Julia) h675 S Virginia  
Petrinovich Dorina waiter r637 John Fremont dr  
Petrinovich Estelle slswn Doris K Wilson r535 Marsh av  
Petrinovich John r637 John Fremont dr  
Petrinovich Lawrence A (Lois) (Grand Cafe) h535 Marsh av  
Petrinovich Tillie Mrs restr 142 N Virginia h637 John Fremont dr  
Petrinovich Tony slsmn r637 John Fremont dr  
Petroli Elmer lab r526 W 2d  
Petroli Lizzie Mrs h526 W 2d  
Petroni Peter clk h63 ½ S Park  
Petroni Victor waiter h444 W 6th  
Pettegrew Andw J collr r1038 S Virginia  
Pettegrew Ida M h1038 S Virginia  
Pettis Wm E (La Verne) pharm Hale's Drug Stores h434 Lake  
Peysen Annie J (wid C A) h840 S Center  
Pezzi Felix (Leatha) lab h345 Morrill av  
Pezzi Kath (wid Domingo) h613 Moran  
Pfeifer Ernest (Laura) h1003 Arlington av  
Pfeiffer A B h308 College ct  
Pharris Saml meats 803 E 4th r427 Evans av  
Phelan Saml F (Hallie) h115 W Liberty

Glass of All Kinds—For Every Purpose  
Auto Glass Installed While You Wait

BYRON E. MORRIS

# ALPINE GLASS CO.

Telephone—Reno 7631  
324 East 4th Street, Reno, Nevada

# A. T. Eveleth Lumber Company

OVER FORTY YEARS IN THE LUMBER BUSINESS

802 East 4th Street

LUMBER, MILL WORK

Tel. 4156, Reno, Nev.

170

(1933) R. L. POLK & CO'S

# MACHABEE'S GARAGE

GEORGE HARRINGTON, Proprietor

**Battery Service Station**

VEEDOL SPECIALIZED GREASING

Sparks, Nevada

Goodyear Tires & Tubes

Flat Rate Repairing

1106 B

Auto Accessories  
Oils and Greases

Tel. 601

- Phelps Celia Mrs house mother Kappa Alpha Theta Sorority h863  
Sierra  
Phelps Celia (wid B A) r350 Cheney  
Pheneger Albt msngr Postal Teleg-Cable Co r598 Washoe av  
Pheneger Helen r598 Washoe  
Pheneger John F (Paralie) car wshr Reno Garage h598 Washoe  
Pheneger Lloyd flrmn Reno Garage r598 Washoe  
Phi Sigma Kappa Fraternity 737 Lake  
Philipie Alf D (Lillian) h627 Ralston  
Phillips Cath Mrs h328 Flint  
Phillips Edw W (Ada) slsmn h707½ N Virginia  
Phillips Ethel Mrs h319 S Virginia  
Phillips Frances r328 Flint  
Phillips Fred (Ida L) mgr Hudson Bay Fur Co h140 Keystone  
Phillips Fred H (Mattie) dentist 130 N Virginia R204 r Arlington  
rd  
Phillips Geo h315 Granite  
Phillips Jas F v-pres Monarch Gold Ledge Mines r315 Granite  
Phillips Pliny H (Violet A) dentist 130 N Virginia R204 r Arlington  
rd  
PhoenixGeo dairywkr h17 Keystone  
Phonix Grace maid 457 Court  
Physicians Laboratory Inc Wayne Dillard mgr 17 N Virginia  
Pi Beta Phi Sorority 869 Sierra  
Piazzo Emma (wid Santino) h609 W 10th  
Piazzo Louis (Alice) (Model Fruit Market) h609 W 10th  
Piccardi Victoria Mrs h853 Bell  
Pickard E Austin (Margt) agt N Y Life Ins Co h233 Granite  
Pickens Jos (Delia) cook h430 W 5th  
Pickrel Bert r8 E Commercial row  
Pickering Chas W (Gertrude) opr Grand Central Service Sta h223  
Arletta  
Pickering Claude W (Isabelle) formn Hobart Estate Co h606 E 7th  
Pickering Mary r606 E 7th  
Pickersgill Wm E ftr Sierra Pac Power Co r459 E 8th  
Pickett Saml M (Sarah) h439 Ridge  
Pierce Geo h752 W 5th  
Pierce Harold E tr man Bell Tel Co h214 Stewart  
Pierce Jos (Beatrice) h219a W 5th  
Pierce Lulu (wid John) h107 E Plaza  
Pierce M Wm (Alice) clk PO h580 Reno av  
Pierce Mary A clk Sierra Pac Power Co r201 Sinclair  
Pierce Nicholas (Carrie) r514 Ryland  
Pierotti Dorothy r114 E Commercial row  
Pierotti Evelyn r114 E Commercial row  
**PIEROTTI FRANCES (wid Louis) Prop Hotel Menlo, 114 E Com-  
mercial row, Tel Reno 6153**  
Pierotti Louis (Velma) driver h450 Evans av  
Pierre John r511 North  
**PIERSALL CLAUDE E (Zella M) Physician and Surgeon, 403  
Medico-Dental Bldg, 130 N Virginia, Tel Reno 5331, h Peavine  
Road nr W 7th Tel Reno 3303**  
**PIERSON see also Pearson**  
Pierson Fred J (Annie M) planing mill 260 Ralston h419 Flint  
Pierson Gwendolyn A dietician r419 Flint  
Pierson Marie clk F W Woolworth Co r676 Ralston  
Piggly Wiggly Stores C D Bryant v-pres-mgr gro 142 Sierra 711 S  
Virginia and 645 W 2d  
Piggott Donald V (Josephine) slsmn h242½ Stewart  
**PIKE LEROY F (Zita), Attorney-at-Law and City Attorney City  
Hall, 45 E 1st, Tel Reno 5541, h634 S Virginia, Tel Reno 5335**  
**PIKE MILES N (Marchand) (Ayres, Gardiner & Pike) r633 John  
Fremont dr**  
Pike Otto R pntr h120½ Vine  
Pilcher John E (Mary) carp h118 E 6th  
Pilcher Victor J lab r118 E 6th

# FIRST NATIONAL BANK

RENO  
NEVADA

All departments conducted under national bank regulations and examined by United States Government officials.

Member of Federal Reserve System

RENO CITY DIRECTORY (1933)

171

Pilkington Harold W (Margt) carrier PO h1411 N Virginia  
Pillers Clyde driver r548 Vassar  
Pillers Frank driver r548 Vassar  
Pillers Laura (wid F A) h548 Vassar  
Pillers Russell chauf Club Taxi r548 Vassar  
Pillers Ruth r1201 S Virginia  
Pimarti Isidoro J meat ctr Nevada Pkg Co r445½ Sutro  
Pimentil Antonio (Evelyn) dairymn h905 Washington  
Pinana Walter M (Irma) chauf Railway Exp Agcy h309 Pine  
Pincolini A Dave (Asunta) (Pincolini Bros) r242 Pine  
Pincolini Bros (A D Dante E B and Jos) props Mizpah Hotel 214 Lake  
Pincolini Bruno clk Morris Hunter  
Pincolini Dante (Nora) (Pincolini Bros) h537 Sinclair  
Pincolini Evaristo B (Asunta) (Pincolini Bros) h505 E 2d  
Pincolini Jos (Sadie) (Pincolini Bros) h403 W 3d  
Pincolini Lazzaro r42 La Rue  
Pines Apartments Mrs Francis Enyart mgr 507 N Virginia  
Pini Fermo cbtmkr Hobart Estate Co h630½ Alameda av  
Pinkston Eliz Mrs slswn Eastern Cloak Suit & Dress Co r327 W 4th  
Pion Nancy (wid Alex) h140 S Virginia  
Pioneer Hotel (M L Yori) 140 E Commercial row  
Piper Andrena Mrs clk W F Ahrens r Sparks  
Piper Geo Y millwkr F J Pierson r Sparks  
Piretto Louis (Jennie) clk Sewells United Stores h431½ Washington  
Piretto Victor (Adele) farmer h431 Washington  
Pistone Dalmazio (Nicoletta) car bldr h453 Moran  
Pistone Dante lab r1321 Ridgeway ct  
Pistone Leopoldo (Cath) lab h1321 Ridgeway ct  
Pittman Edvina Mrs nurse St Mary's Hosp r734 E 2d  
**PITTMAN KEY U S Senator r Tonopah**  
Pittman Thos driver h429 Sutro  
Pitts Thos A steel wkr r1022 W 2d  
Pittsburg Electric Co Geo Hecker mgr 124 W 2d  
Pittson Lewellyn P (Anna) h417 W 1st  
Pitzer Clarence A (Annie) wire chf W U Teleg Co h76 High  
Piumarti Jos I (Gussie) butcher h445½ Sutro  
Pizorno Nicholas (Virgina) housemn Overland Hotel h119 Winter  
Pizorno Virginia Mrs (Dainty Cake Shop) r119 Winter  
Plant Clarice Mrs h137 West  
Plant David miner r147 Mill  
Platt Daisy E Mrs r1127 Buena Vista av  
**PLATT SAMUEL (Helen) (Platt & Sinai) Attorney-at-Law, 321-326 First National Bank Bldg, 15 E 1st, Tel Reno 5178, h1000 Plumas, Tel Reno 4244**  
**PLATT & SINAI (Samuel Platt, John S Sinai) Attorneys-at-Law, 321-326 First National Bank Bldg, 15 E 1st, Tel Reno 5178**  
**PLATZ ARTH A Lawyer, 244 N Virginia r400 E 4th**  
Plaza Hotel (Oliver and Cherubino Nannini) 43 W Plaza  
**PLAZA PHARMACY, Bessie Turrittin Sec, Drugs, Prescriptions, Etc, 1 E Plaza, Tel Reno 4201 (See page 32)**  
Plum John W (Alma) mgr Nevada Pkg Co r434 Hill  
**PLUMAS BELL MINING & MILLING CO, W J Bracking Pres- Mgr, 129 N Center, Tel Reno 6128**  
Plumb Eliz Mrs emp Wet Wash Lndy r126 Mount Rose  
Plumb Jos A (Eliz) shovel opr h126 Mount Rose  
Plumley Alden J instr U of N h463 Lake  
Plumm Laud E (Marie) chf clk SPCo h712 Arlington av  
Plummer Arth G (Ella) clk Conant Bros h516 Chestnut  
Plummer Arth W (Minna) (Acme Furn Store) h134 Bell  
Plummer Ethel Mrs r724 E 2d  
Plummer Mabel Mrs h707 Nixon av  
Plummer Nettie (wid R C) r127 Ridge  
Plumridge Chas E jr (Flora M) slsmn Scott Motors h908 Nixon av

## DIRECTORY LIBRARIES

We have  
on file  
in our  
Directory  
Library  
which we  
maintain  
at  
The Reno  
Chamber of  
Commerce  
copies of  
Directories  
of the  
principal  
cities  
of the  
United  
States.  
These are  
for your  
convenience

R. L. POLK & CO.  
of California

# HENLEY & SCOTT

L. R. EBY, Manager

GENERAL AGENTS

ALL LINES OF FIRE AND CASUALTY INSURANCE

108 E. 2nd Street

Tel. Reno 5129

Reno, Nevada

172

(1933) R. L. POLK & CO'S

Deal only with well-known publishers when giving orders for Directory Advertising.  
**READ ALL ORDERS CAREFULLY BEFORE SIGNING.**  
**PAY NO MONEY IN ADVANCE.** All well-known publishers instruct their men to collect nothing prior to publication.

# CAUTION!

## R. L. POLK & COMPANY OF CALIFORNIA, Publishers

Plumridge Flora Mrs womens furngs 23 S Virginia r908 Nixon av  
**PLYMOUTH MOTOR CARS** Osen Motor Sales Co Inc Distributors,  
600 S Virginia, Tel Reno 4101  
Poco Alice r462 California av  
Poco John (Blanche) farmer h462 California av  
Poe Thurman A clk Safeway Stores r Sparks  
Pohl Wm A (Lavarda E) ydmn U of N h426 Monroe  
Poletti May Indywkr r128 High  
Poletti Paul (Mary) carp h128 High  
**POLK R L & CO OF CALIFORNIA, Publishers Reno, Washoe**  
**County and Carson City Directory, 604 Mission, San Francisco**  
Pollak Louise S Mrs r652 Forest  
Pollard Amos (Evelyn) h505 Evans av  
Pollard Jas A mach T W Macauley r227 E 5th  
Pollard Wm P r837 Wheeler av  
Pollinelli Jas (Madeline) baker h1225½ E 5th  
Pollock Jack M (Mildred) h605 Mill  
Pollock Josephine Indywkr Reno Lndy  
Pollock Robt elev atndt First Natl Bank r15 E 1st  
Pollock Theo R uphol Reno Furn Co r15 E 1st  
Poncia Jack (Frances) h328 Wheeler av  
Ponciano Daisy Indywkr IXL Lndy r212 E 6th  
Ponciano Jos (Clorinda) Indywkr IXL Lndy r612½ Ryland  
Ponciano Walter sta atdt Morris Cohen r212 E 6th  
Pond Mary waiter h118 West  
Ponte David (Henriquette) chauf A Lane & Co h103 Winter  
Ponte Mario N clk Nevada Flower Shop r103 Winter  
Ponzia Jerry (Casino Grill) r Sparks  
Poodle Dog Coffee Shop (Mich Bielich Geo Kosich) 255 N Center  
Poole Jas (Irene) h636 University av  
Poole Kathleen L nurse 770 California av  
Poole Mary Mrs h714 N Virginia  
Pope Jessie P assoc prof U of N r439 Marsh av  
Pope Laura Mrs h439 Marsh av  
Porch Eldridge A (Irene L) firemn R F D h715½ Sinclair  
Porcher Mary Mrs r218 Keystone av  
Porter Donald G (Marion) chauf Wet Wash Lndy h425. Cheney  
Porter Frank U electn r245 Chestnut  
Porter Harry clk r218 Sierra  
Porter Horace A (Annie B) jan h546 W 6th  
Porter Lillian Mrs h432 W 4th  
Porter Wm H h543 Humboldt  
Portipilo Jos h815 Aitken  
Portugal Louis (Ellouise) restr 223 N Virginia r228 do  
Posey F Smith (Birdie) jan First Natl Bank h450 Quincy  
**POST OFFICE, George F Smith Postmaster, G A V Hughes Asst**  
**Postmaster, Geo A Barber Supt of Mails, 12 N Virginia se cor E**  
**1st. After Feb 1 1934 in New Federal Bldg, 50 S Virginia bet**  
**Truckee River and Mill**  
**POST THEO H (Dorothy B) Professor of Music University of Ne-**  
**vada, h930 Nixon av**  
**POSTAL TELEGRAPH-CABLE CO, R H Ahlers Mgr, 231 N Cen-**  
**ter, Tels Reno 4145 and 4146**  
Posvar Edw r230 Thoma  
Posvar Eva B Mrs tchr Southside Sch h230 Thoma  
Potts Mary (wid Wm) h325 Clay  
Poulsen Russell V r432 Ridge  
**POULSEN DR VICTOR W (Florence V), Optometrist and Opti-**  
**cian, with R Herz & Bros, Jewelers, 237 N Virginia, Tel Reno**  
**3323, h432 Ridge, Tel Reno 7847**  
Poush Frank H (Gertrude) barber 346 N Virginia h555 Marsh av  
Powell Bert (Harriet) porter h241 Bell  
Powell Donald lab r445 W 3d  
Powell Harrie L Mrs maid 570 St Lawrence av  
Powell Jas S electn h1660 Locust  
Power John F (Winnifred) waiter h628 Plumas

# RED RIVER LUMBER CO.

QUALITY — MILL WORK A SPECIALTY — SERVICE  
"EVERYTHING IN THE BUILDING LINE"

500 Evans

Dial 4137

Reno, Nevada

RENO CITY DIRECTORY (1933)

173

Powers Alta L r120 Stevenson  
Powers Annie R Mrs r205 Maple  
Powers Hattie L Mrs emp Gray Reid Wright Co h120 Stevenson  
Powers Kath r1010 La Rue  
Powles Mary E (wid R E) h610½ S Center  
Powles R Edwin (Billie) elev atndt First Natl Bank h497 E 7th  
Powning Park S Virginia bet Mill and State  
Pradera Albt r741 Lander  
Pradera Frances Mrs h741 Lander  
Pradere Marguerite nurse St Mary's Hosp r741 Lander  
Pratt Allison S Mrs r82 Burns  
Pratt Floyd agt Associated Oil Co r653 Vine  
Pratt Kenneth (Kara) slsmn J C Penney Co r644 St Lawrence  
**PRAY HARRY G Lawyer, 140 N Virginia R310, h118 West**  
Pray Margt (wid S B) h740 Sierra  
**PREMIER MINES CORP OF NEVADA, W J Bracking Pres and  
Genl Mgr, 129 N Center, Tel Reno 6128**  
Prendiville John J (Helen) bkpr Sierra Pac Power Co h330 Chest-  
nut  
Prendiville Mary (wid Bartholomew) h330 Chestnut  
Prescott Austin F r316 S Center  
Prescott Geo R carrier PO r515 W 4th  
Prescott Marvin R power house opr Sierra Pac Power Co r Verdi  
Prescott Robt R supt Univ Sta P O h902 Ralston  
Pressell Fred G (Margt A) pharm h570 Marsh av  
Pressell Mildred Mrs asst Bruce Saulter r815 Arlington av  
Pressell Paul E clk r570 Marsh av  
Pressell Willis R (Mildred M) switchmn Bell Tel Co h815 Arlington  
av  
Preston Blanche Mrs r157 Mill  
Preston Dean G power house formn Sierra Pac Power Co r Verdi  
Preston Jas E (Lillian) dist coml mgr Bell Tel Co r 101 Burns  
Preston Mildred (wid R M) sec The Waldorf Inc h326 W Liberty  
Preston Violet clk r802 W 2d  
Preston Wm (Blossom) slsmn h1036 E 8th  
Price Albt F (Jessie) h412 University av  
Price Bessie Mrs h506 E 6th  
Price Carol T Mrs clk Pearl Upson & Son h345 Evans av  
Price Harriet r435 Court  
Price Jos restrwkr r232 W 4th  
Price Keith V clk 506 E 6th  
Price Lawrence J (Lila) h787 Manor dr  
**PRICE ROBERT M (Jennie E) Attorney-at-Law, 414 First Nat-  
ional Bank Bldg, 15 E 1st, Tel Reno 6232, h435 Court, Tel Reno  
3086**  
Pricer Edw driver h271½ High  
**PRIEST DUFF W (Alice M) (Mutual Teachers Agcy), Lawyer,  
150 N Virginia R14, h723 Sinclair**  
Prime Chas E (Dottie) agt Federal State Employment Agcy h750  
Plumas  
Prime Chas E jr (Carmen) bkpr Sierra Pac Power Co h216 Wash-  
ington  
Primeaux Arth A (Ellen) h503 E Taylor  
Prince Abr L slsmn h859 Morrill av  
Pringle John A (Maida) r265 Thoma  
Pringle Jos S (Marjorie) tkt agt S P Co h645 Plumas  
Pritchard Perry E (Olive) h647 Surprise Valley rd  
Pritchett Albt W (Belle) h600 Mill  
Probasco Geo A (Millie) bldg contr 206 State  
Proiette Phillip (Angelina) jan h444 E 8th  
Proskey Natalie tchr B D Billingham Jr High Sch r622 California  
av  
Proskey W Scott (Eliz G) mining h622 California av  
Prothero Ellis msngr W U Teleg Co r rear 629½ N Virginia  
Prothero Richd A (Tessie) (Bank Barber Shop) h rear 629½ N  
Virginia

## SAVAGE

## &

## SON

### Refrigeration

SERVICE

PLUMBING  
SERVICE

HEATING  
SERVICE

TEL.

7

3

6

2

RENO

# OSEN MOTOR SALES CO., Inc.

Dodge Brothers and Plymouth Motor Vehicles and Dodge Brothers Trucks  
GOULD BATTERIES — HOME APPLIANCES — GENERAL ELECTRIC REFRIGERATORS AND STOVES  
600 S. Virginia Street Telephone 4101

174

(1933) R. L. POLK & CO'S

**E. R.  
SIMMS**

**REAL  
ESTATE**

**GENERAL  
INSURANCE**

**RENTALS**

**MORTGAGES**

**NOTARY  
PUBLIC**

**215 12th**

**TEL.  
SPARKS**

**451**

**SPARKS**

Prouty A Estella tchr Northside Jr High Sch r132 W 10th  
Prouty Dora E (wid John) h132 W 10th  
Prouty Ray L clk E B Herzog r432 W 4th  
Pruckner Wm (Poala) waiter h432 Spokane  
Pryce Oroville U (Maryella) sec Monarch Gold Ledge Mines h120  
Ridge  
Pryde Jack R slsmn Home Furniture r411 W 4th  
Pucci Angelo (Virginia) meat ctr Humphrey Supply Co h824 E 6th  
Pucci Nellie r824 E 6th  
Puleti Annie clk Golden State Bakery r646 Morrill av  
Puleti Fay Mrs beauty shop 836 S Virginia  
Puleti Nello (Fay) (Golden State Bakery) h836 S Virginia  
Puleti Nevada clk r646 Morrill av  
Puleti Vincenzo (Dominica) (Golden State Bakery) h646 Morrill av  
Pulinelli Jas porter G L Siri  
Pulos Jas waiter r320 Sate  
Purity French Bakery Averaldo Baldini mgr 357 N Virginia  
Purvis John I clk V F Henry Drug Co r Sperks  
Pursel Ella nurse St Mary's Hosp r421 Sierra  
Putman Laura E Mrs furn rms 1002 E 4th  
**PUGH CLARENCE R (Blanche) Lawyer, 15 W 2d R315, r1612  
Arlington**  
Quade Edw A (Lucy M) auto mech h61 S Park  
Quade Lucy M Mrs nurse h61 S Park  
Quadrio Wm (Rosa) lab Sierra Pac Power Co r348½ Wheeler  
Queiro John clk r977 S Virginia  
Queiro Louis h977 S Virginia  
Questa Edw J dist mgr Associated American Distributors Inc r rt  
bx 139  
Questa Giovanni B asst chf Reno F D h357 Washington  
Questa John A firemn R F D r357 Washington  
Quick Jean sten r141 Washington  
Quilici Gertrude H Mrs childrens clo 130 N Virginia R12 r123  
Court  
**QUILICI HUGO M (Gertrude H) Asst Cashier First National Bank  
in Reno, h123 Court**  
Quilici L r43 W Plaza  
Quilici Romolo confy 135 E 2d r731 E 2d  
Quimby Geo A awnings 141 W 3d h137 W 3d  
Quinn Marie Mrs r340 W 4th  
Quinn Wm D (Ellen J) h113 Washington  
Quirk Valley (Madge) pntr h44 Rock  
Quirriconi Silvio (Ida) lab h609 Spokane  
Quist Carl F (Mary) gdnr h7 Elm ct  
Quivey Robt W estimator A Carlisle & Co h212 Marsh av  
Rabb Fred slsmn r41 W 9th  
Rackley Thos N (Mary A) barber Cotero Carrion h468 Poplar  
Radcliffe Annie Mrs r362 West  
Radcliffe Annie L clk r362 West  
Radcliffe Arth D (Pearl) teleg opr h128 W 4th  
Radcliffe Doris r128 W 4th  
Radcliffe Lucius (Mary) watchmkr 251 Sierra h362 West  
Radcliffe Melvin clk r128 W 4th  
Radovich Geo R clk Cannans McCullough Drug Co  
Rae John W mech r1027 W 2d  
Rae Maggie (wid R M) h343 East  
Rae Mary (wid J G) h1027 W 2d  
Rae Paul meat ctr Conant Bros h141 Washington  
Rae Roy W meat ctr Safeway Stores r128 E 8th  
Raessler Mayme (wid G A) nurse St Mary's Hosp h121½ W 6th  
Rafetto Peter lab Sierra Pac Power Co h215 Wells av  
Raffelock J M slsmn r400 E 4th  
Raffetto Fiore (Bertha) (Frame & Raffetto) h629 Lander  
Raggio Benj (Angelina) clk h135 Maple  
Raggio Benj jr slsmn r135 Maple

# Haffrath Studio

"INDIVIDUALITY IN  
PORTRAITURE"

Telephone 3532

33 West 2nd

Reno, Nevada

RENO CITY DIRECTORY (1933)

175

**RAILWAY EXPRESS AGENCY INC, R D Eichelberger Genl Agt**

270 Lake ne cor Commercial row, Tels Reno 3179-4581

- Raine Jas P v-pres Washoe Co Farm Bureau r rt bx 73  
 Raine Robt F carp h617 Moran  
 Raines Frank lab h956 Willow  
 Rains John W (Amelia) h203 Washoe  
 Rains Laura dep county auditor r203 Washoe  
 Rainwater Gladys Mrs r532 Plumas  
 Ralph Edw W (Lena) carp U of N h817 Plumas  
 Ralston Apartments Mrs Florence Hoover mgr 347 Ralston  
 Ramelli Camilla (wid Alfonso) h1003 Alameda av  
 Ramelli Edith sten S H Rosenthal r rt 2 bx 151  
 Ramos Lydia r145 Ridge  
 Ramos Wm mgr Riverside Pharm h145 Ridge  
 Ramsey Anna T (wid T B) r249 W Liberty  
 Ramsey Asa C (Betty) lab h545 Spokane  
 Ramsey J Max (Lola M) slsmn Calavada Auto Co h923 Gordon av  
 Ramsey Kestin (Carlisle) carp h1151 Buena Vista av  
 Ramsey M Gwen sec E G Cobb r923 Gordon av  
 Randall Arth H (Bernice) shoe repr h338 Elm  
 Randall Bernice Mrs beauty shop 338 Elm  
 Randall Burt (Lavina) h224 E 5th  
 Randall Esther Mrs smstrs Reno Hat Wks r Verdi rd  
 Randolph Wm E (Aileen) slsmn S O Co r136 W 2d  
 Ransom Lester M (Romelda) br mgr Safeway Stores h141 Wash-  
 ton  
 Ranson Alex (Flora M) mining h906 Holcomb av  
 Ranson Marvel r 906 Holcomb av  
 Raphel Bertha (wid Saml) h521 Sinclair  
 Raphel Felix (Mollita) (Raphel & Henrichs) h531 S Center  
 Raphel Hattie bkpr U S Internal Revenue r521 Sinclair  
**RAPHEL & HENRICHS (Felix Raphel, Rufe B Henrichs) Wood  
 and Coal, Prompt Delivery on Order, 240 Bell, Tel Reno 6137**  
 Rapid Ravioli Factory (Louis Ferrari Louis Lunino) 142 W 2d  
 Rapson Wm J slsmn Durham Chevrolet Co r510 E 6th  
 Rapson Wm M (Mabel C) slsmn h510 E 6th  
 Rastelli Steven (Hattie E) pres-mgr Crystal Springs Ice Co h826  
 Humboldt  
 Rath Apartments (J A Rath) 640 W 2d  
 Rath Elwood A (Marguerite) mgr Motor Parts Co h528 Nevada  
 Rath Jas A (Laura) (Rath Apts) h640 W 2d  
 Rather Genevieve clk r149 Burns  
 Rather Margt clk r344 Mill  
 Rather Rollie C (Margt) clk h344 Mill  
 Rather Truett R (Alleen) electn Pittsburg Elec Co h149 Burns  
 Rathert Donald (Lydia M) meat ctr h101 Pickard pl  
 Rathman Geo C (Ann) barber E C Bennett h511 Evans av  
 Rathmann Rose Mrs sten r526 Lander  
 Rauch John R lab Union Ice Co r740 S Virginia  
 Rauch T Raymond r740 S Virginia  
 Rauch Thelma asst L M Nelson r740 S Virginia  
 Rauch Thos F (Lula) eng Union Ice Co h740 S Virginia  
 Rauhut Hugh baker r145 W 3d  
 Rauzy Eug F (Gertrude) tchr h227 Elm  
 Ravera Al (Tessie) window clnr h122 Gardner  
 Ravera Bert (Lenore) (Hotel Ritz) h42 La Rue  
 Ravera Grace r122 Gardner  
 Ravera John lab h932 1/2 W 2d  
 Ravera Louis bkpr r122 Gardner  
 Raverrio Bert lab r917 E 6th  
**RAWLINGS H C (Florence M) Attorney-at-Law, General Practice  
 in All Courts, 9-10-11 United Nevada Bank Bldg, 153 N Virginia  
 Tel 5581, h221 Vassar, Tel Reno 6845**  
 Rawson John P (Jean L) equip supt State Highway Dept h1347  
 Terrace dr  
 Rawson Louise tchr r1347 Terrace dr  
 Rawson Margt tchr r1347 Terrace dr

County Road, Sparks Highway

Tel Sparks 2492

Res. Reno 4590

# STARR ROCK & SAND CO. INC.

ROCK & SAND  
 READY MIXED CONCRETE

ASSOCIATED GASOLINE — "More Miles to the Gallon"

DAY and NIGHT  
SERVICE

# LIBERTY GARAGE

LIVE and DEAD  
STORAGE

232 Lake Street

J. J. KERNAN, Prop.  
RENO

Tel. Reno 3972

176

(1933) R. L. POLK & CO'S

**NAMES APPEARING in LARGE TYPE in this Directory represent the ENERGY  
and PUSH of the CITY. Patronize them—they ACCOMPLISH the  
WONDERS here and make the CITY what it is.**

Ray Apartments Mrs Myrtle Avanzino mgr 202½ N Center

Ray Hannah Mrs h406 Lake

Ray Wm E carp r406 Lake

Raymond Apartments (Mrs C L Heath) 531 S Center

Raynor Halsey G (Maudie) h79 Washington

**READ, see also Reed and Reid**

Read Albt H carp h331 West

Read Anna Mrs r331 West

Read Darrow A (Ruby) police R P D h308 Chestnut

Read Florence M Mrs notary 140 N Virginia R400 r515 E Vassar

Read John T real est 140 N Virginia R400 r515 E Vassar

Reading A Gould (Lena C) h134 Marsh av

Reading H W slsmn Motor Parts Co r136 Mill

Reading Jos M r764 S Center

Reading Nelle emp Bell Tel Co r851 W 6th

Reading Reginald E (Nell) meat ctr J R Tait h764 S Center

Reagor Harry A (Gayle) vet surg 30 California av h33 do

**REALIZATION CO THE J V Mueller Sec, Banking, E C Lyon  
Bldg, 146 N Center, Tel Reno 6181, P O Box 690**

Realty Finance Corp P Y Gillson pres T A Bisby sec real est 140 N  
Virginia R214

Ream Mary tchr h1009 N Virginia

Reardon Chas clk r751 W 4th

Reardon Marjorie M nurse St Mry's Hosp h240 Maple

Reber Wilson H pntr r544 University av

Rebideau Frances E lab r409 Chestnut pl

Rebideau Louis J clk Reno Grocer Co r 409 Chestnut pl

Rebideau Louis N (Marie) lab h409 Chestnut pl

Rebori Carlotta (wid Antone) h239 Court

Rebori Wm A slsmn r239 Court

Record Harry (Maude P) v-pres Flanigan Whse Co h877 Sierra

Record Marjorie sten r877 Sierra

Record Richd P mech r877 Sierra

Record Robt E mech r877 Sierra

**RECORDS EDW (Louise) Director Veterinary Control Service,  
University of Nevada h303 Elm**

Recore Jos (Mary) plmbr h717½ Spokane

**RED CROSS DRUG STORE, Hilp's Drug Store Successor, 127 N  
Virginia, Tel Reno 6104 (See right top lines and page 32)**

**RED RIVER LUMBER CO, R H Collins Mgr, Wholesale and Re-  
tail Lumber, Building Material, Mill Work of All Kinds, 500  
Evans, Tel Reno 4137 (See right top lines and page 42)**

Reddeman Henry r620 Plumas

Reddy Chas M cash S P Co r1349 N Virginia

Reddy John (Cath) h1349 N Virginia

Reddy Lawrence brkmn r1349 N Virginia

Redelius Julius (Doris) mgr Grove Auto Camp h1752 E 4th

Redelius Reinhold (Henny) dept mgr J E Sweatt & Co h1752 E 4th

Redenbaugh Helen slswn r1407 N Virginia

Redman Cath D (wid J R) h502 Mill

Redmond Edw J h428½ Ralston

Redmond Jas B (Nellie) lab h819 S Center

**REED, See also Read and Reid**

Reed Arth D r237 W 4th

Reed Babe Indywkr Reno Lndy r660 Tahoe

Reed Bert A (Nellie) (IXL Lndy) r425 E 8th

Reed Claire Mrs r215 E Liberty

Reed Darrell L clk r237 W 4th

Reed David W (Estelle) slsmn h723 Sinclair

Reed Doris h219 Evans av

Reed Earl D driver IXL Lndy r425 E 8th

Reed Edw C (Evelyn) agt Washoe County Farm Bureau h915 Gor-  
don av

Reed G Elkins slsmgr Alpine Glass Co r Frey Ranch

Reed Geo E h727 S Virginia

Reed Grace S with Western Empire Gold Mines r727 S Virginia

Reed Jas H (Bessie) jan h237 W 4th



**ROSS-BURKE COMPANY — Morticians****CORNER FOURTH AND SIERRA STREETS****TELEPHONE 4154****RENO, NEVADA**

RENO CITY DIRECTORY (1933)

177

Reeder Con lab h808 ½ Chestnut  
 Reeder Wm D (Helen) h935 Bell  
 Reel Chas (Edna) gdnr h1015 Nevada  
 Rees Thos J (Amy) bldg contr 257 Mill  
 Reese Gomer slsmn Armanko Office Supp Co r433 Elm  
 Reese Helen B bkpr First Natl Bank r433 Elm  
 Reese Jennie (wid J G) r711 Marsh av  
**REESE JOSEPH B (E Mabel) City Clerk, h433 Elm**  
 Reese Kenneth collr r433 Elm  
**REESE LELAND S, Cashier First National Bank In Reno and Sec  
 Reno Clearing House Assn and Nevada Banker's Assn, h711  
 Marsh av**  
 Reeve John H gdnr h1501 Plumas  
 Reeve Josephine nurse St Mary's Hosp  
 Reeves Jack (Syd) cook h1170 Sierra  
 Regan Florence beauty opr r601 University av  
 Regan Leah J clk U of N r422 E Taylor  
 Regan Margt clk r422 E Taylor  
 Regan Margt Mrs h601 University av  
 Regan Nevada Mrs h422 E Taylor  
**REGIONAL AGRICULTURAL CREDIT CORPORATION of SALT  
 LAKE CITY, UTAH, R C Turrittin Asst Mgr, Lunsford Bldg  
 129 N Center, Tels Reno 7141 and 7142**  
 Regli Benj R (Rena M) ins agt h1237 Gordon av  
 Regli Bertha (wid Benj) h9 E 8th  
 Regnell Rex plstr r329 ½ Washington  
 Reiber Frank h111 N Virginia  
**REID, See also Read and Reed**  
 Reid Ellen (wid W G) h430 E 8th  
**REID HOSEA E (Louise) Pres Gray, Reid, Wright Co, h237 Clay**  
 Reid J K clk Standard Stations r320 Hill  
 Reid Jack L (Edna) adv mgr Nevada Journal Co h1247 Gordon av  
 Reid Jas E restr 1092 S Virginia r1108 Buena Vista av  
 Reid Jas M (Mollie) jan h911 Arlington av  
 Reid Wm T (Mary) farmer h365 California av  
 Reidy Florence Mrs r136 ½ Stevenson  
 Reifschneider John C (Olga) auto body repr 423 N Virginia h624  
 John Fremont dr  
 Reiher Ferdinand mech Scott Motors r336 Thoma  
 Reil Laura M asst A L Stadtherr h515 S Virginia  
 Reilly Wm E printer Nevada Journal Co r218 Sierra  
 Reilly Wm R shop formn Nevada Journal Co  
 Reimel W A rep Liggett & Myers Tobacco Co r Overland Hotel  
 Rein Vernon S (Marjorie) mgr Reno Flour Mill h311 E Taylor  
 Reinhart Edgar (Hazel) h602 Nixon av  
 Reinmiller Edmund ranchwkr r1145 Lander  
 Reinmiller John (Caroline) mining h1145 Lander  
 Reisbeck Peter clk h118 West  
 Remington Clarence doormn Majestic Theatre  
**REMINGTON RAND, W E Kinnikin Mgr, Adding Machines, Desks,  
 Office Supplies, Safes, Stationery and Typewriters, Reno Dis-  
 trict Office 110 E 2d, Tel Reno 4511 (See backbone and page 45)**  
 Rendezvous Club 217 Lincoln al  
 Renear Danl B (Ella) chf Traffic Dept Nevada State Police r Verdi  
 rd  
**RENFRO ORAN M (Myrtle) Real Estate and Insurance, Room 14  
 United Nevada Bank Bldg, 153 N Virginia, Tel Reno 7461, h920  
 Nixon, Tel Reno 4766 (See back cover and page 47)**  
 Renfrow Jas B (Jennie) woodsmn h1407 N Virginia  
 Reninal Jerry cook r226 N Center  
 Reno Aerie No 207 F O E 133 Sierra  
 Reno Assembly No 1 Order of Rainbow (OEF) 11 N Virginia  
 Reno Auto Top Works W M Fuller mgr 27 E Plaza  
**RENO AUTO WRECKING CO INC Joe Romaine Mgr, We Buy and  
 Sell All Makes of Cars and Parts For All Cars, 1011 E 4th, Tel  
 Reno 21292 (See page 23)**  
 Reno Blacksmith Shop (Andw and John Ginocchio) 240 Chestnut

**SPARKS  
 FUEL  
 CO.  
 INC.**

**KREHMKE  
 &  
 SHELLEY  
 Props.**

**COAL  
 AND  
 WOOD**

**Agents for  
 Utah and  
 Rock Springs**

**COAL**

**1136-B  
 SPARKS  
 NEVADA**

**Phones**

**681**

**2283**

# UNIVERSITY of NEVADA

Standard Courses in Arts and Science, Mining, Mechanical, Electrical and Civil  
Engineering, Education, Agriculture, Home Economics

RENO

NEVADA

178

(1933) R. L. POLK & CO'S

## SCOTT MOTORS

Ltd.

State  
Distributors

BUICK

CADILLAC

LA SALLE

OLDSMOBILE

PONTIAC

GMC TRUCKS

EXIDE

BATTERIES

GENERAL

TIRES

HYVIS OIL

Used Cars

Repairs

Towing

Painting

Body Work

S. Virginia  
at Ryland

Tel. 4126

RENO

Reno Boxing Club Jacob Garfinkle mgr 246 Chestnut  
RENO BRAKE SERVICE STATION (L E Wilbur) Axle Straightening, Wheel Repairing, Wheel and Axle Aligning, Headlight Adjusting, 331 S Virginia, Tel Reno 8632  
RENO BREWING CO INC, Peter Dohr Pres, Jacob Hook Sec-Mgr, E F Hook Treas, Brewers and Bottlers of Sierra Beer, 990 E 4th, Tel Reno 5341 (See left top lines and page 25)  
RENO BUSINESS COLLEGE, O A Linnecke Mgr, 400 E C Lyon Bldg, 106 E 2d, Tel Reno 5702 (See left side lines and page 27)  
RENO CHAMBER OF COMMERCE, A J Caton Pres, E H Walker Mgr and Traffic Mgr, M A Guisti Asst Mgr, Washoe County Library Bldg, 100 S Virginia, Tel Reno 3222 (See page 16)  
Reno Chapter No 7 R A M 11 N Virginia  
RENO CITY DIRECTORY, R L Polk & Co of California, Publishers, Library Reno Chamber of Commerce, Office 604 Mission, San Francisco  
RENO CITY GOVERNMENT—  
(All Offices City Hall, 45 E 1st Unless Otherwise Noted)  
Mayor—E E Roberts  
Attorney—L F Pike  
Auditor—Delle B Boyd, Court House  
Clerk—J B Reese  
Councilmen—Saml Frank 1st Ward, Cyril H Knox 2d Ward, Wm A Justi 3d Ward, Robt Nelson 4th Ward, Earl T Ross 5th Ward, Ray Peterson 6th Ward  
Engineer—J M Glynn  
Fire Department—136 W Commercial row M L Hawcroft chief  
Station No 2—532 S Virginia  
Station No 3—634 E 4th  
Health Officer—A F Adams 118 W 2d R1  
Jail—45 E 1st  
License Inspector—H J Humphreys  
Milk Inspector—Geo Bamberger  
Police Department—J M Kirkley chief  
Police Judge—Geo C Bryson  
Treasurer—D W Dunkle Court House  
Board of Education—  
Reno School District No 10—D B Billinghamst supt, Office High School Bldg  
Reno Club Inc 242 N Virginia  
Reno Consistory No 1 Scottish Rite 11 N Virginia  
Reno Dental Laboratory (H M Hill) 130 N Virginia R301  
RENO DRUG CO (J C Hale) 49 E 2d nw cor N Center, Tel Reno 4311  
Reno Elwood (Carolyn) phys 118 W 2d R16 r100 Court  
Reno Encampment No 5 (IOOF) 133 Sierra  
RENO EVENING GAZETTE, Graham, Geo L and Leigh Sanford Owners, 123 N Center, Tels Reno 3161 and 3166 (See page 44)  
Reno-Fallon Transportation Co E A De Ruchia mgr 1300 E 4th  
RENO FINANCE CO (Richd C Yates) Auto Financing, Auto Loans, Re-Financing, Terms to 18 months, "Lowest Rates in Reno" 41 W Plaza, Tel Reno 21148 (See back cover and page 32)  
Reno Florists S H Cooper mgr 223 N Virginia  
Reno Flour Mill V S Rein mgr 254 Winter  
Reno Foundry (Gildo and Oswald Galli) 502½ E 4th  
Reno Furniture Co Inc G H Day pres F W Eccles v-pres J M Blake-ly sec-treas 127 Sierra  
Reno Garage J E Threlkel mgr 104 E 1st  
RENO GLASS CO A Department of H E Saviers & Son Inc Vance O Davis Mgr, Mirrors, Plate and Window Glass, 236 West, Tel Reno 4887 (See page 34)  
Reno Grocer Co F W Eccles pres J M Blakely sec-treas whol gro 432-442 N Virginia  
Reno Hat Works (R D Tuttle) 28 W 2d

# WASHOE WOOD AND COAL YARD

ALL KINDS OF WOOD AND COAL

H. C. MADSEN, Proprietor

328 E. Sixth

RENO, NEVADA

Tel. Reno 3322

RENO CITY DIRECTORY (1933)

179

Reno High School 445 West

Reno Hotel Apartment House Assn Mrs M V Ames mgr 106 E 2d  
R 320

**RENO LAUNDRY, Jacques Miramon Mgr, 205 E Plaza, Tel Reno  
5471 (See page 40)**

Reno Lodge No 597 BPOE 38 W 1st

Reno Lodge No 13 F & AM 11 N Virginia

Reno Lodge No 14 (IOOF) 133 Sierra

Reno Loyaltan & Calpine Stages (Frank Ward) 200 E 2d

**RENO MATTRESS CO, Lyle F Durley Mgr, Mfrs of All Kinds of  
High Grade Mattresses and Pillows, Upholstering, 728-730 E 4th,  
Tel Reno 5791**

Reno Meat Co R R Schooley mgr 20 W Commercial row

Reno Mercantile Co C H Eaton mgr hdw 98 W Commercial row

Reno Motor Supply Co F C Beedle Mgr 15 W Plaza

Reno National Bank 204 N Virginia

Reno National Bank Building 206 N Virginia

Reno News Agency M A Robison jr 36 W 2d

Reno Nursery (C J Anderson) Verdi Highway rt 2 bx 190

**RENO PLUMBING & HEATING CO, C W Westover Pres, Wm P  
Seeds V-Pres, Lydia Scolori Sec-Treas, W 3d cor Keystone, Tel  
Reno 4352**

**RENO POLICE DEPARTMENT, See Reno City Government**

**RENO PRESS BRICK CO, A J Caton Pres-Mgr, F N Clarke Sec,  
Dealers in Pressed and Building Brick, Tile and Fuel Oil, Office  
and Plant Truckee Highway, Tel Reno 5211 (See front cover  
and page 25)**

Reno Printing Co H J Frost mgr 131 N Center

Reno Race Track Alameda av cor E 9th

**RENO RADIUM X-RAY ASSOCIATION, X-Ray Diagnosis and  
Treatments, Radium Treatments, Laboratory 403 Medico-Dental  
Bldg, 130 N Virginia, Tel Reno 5331**

Reno Securities Co Geo Wingfield pres W E Zoebel sec, props River-  
side and Golden Hotels 206 N Virginia R201

Reno Silk Shop (Mary Gardello Jennie Anselmo) 21 E 2d

Reno Sporting Goods Co J W German mgr 257 N Virginia

**RENO STOCK EXCHANGE, G W Ziller Pres, T W Bath Jr V-Pres,  
W R Sutter Sec, 225 N Center, Tel Reno 8924 (See front cover  
and page 25)**

Reno Tent & Awning Co W A Tallman mgr 128 Stevenson

Reno Theatre S J Lachman mgr 236 N Center

Reno Tile & Marble Co (Jack Boyd) 930½ Bell

**RENO-VERDI STAGES (R H Crump) Daily Trips via Lawton  
Springs to Verdi and Verdi Glen, Terminal at Union Stage Depot,  
200 E 2d, Tel Reno 5158**

Reno Vulcanizing Works (A G Besso F J Menante) 332 N Virginia

Renovada Milling & Grain Co W P Mills mgr 220 East

Resbeck Peter clk The Waldorf

Respini Fred (Bessie) meat ctr Nevada Pkg Co h509 Evans av

Resthaven Convalescent Home Helen M Gibson nurse 739 Forest

**RETAILERS' CREDIT ASSOCIATION, John Robb Clarke Mgr,  
Credit Reports and Collections, 204 to 208 Clay-Peters Bldg, 140  
N Virginia, Tel Reno 5134 (See page 30)**

Retmeier Frank C (Cora) bldg contr 405 E 4th h705 Gordon av

Reuter Chas (Gladys) tires 115 W 1st h449 S Center

Reuter Gladys G clk Regional Agril Credit Corp

Rey Delbert F r588 Marsh av

Rey Ernest J (Louise) h588 Marsh av

Rey John barber 220 Lake

Reynaud Annie maid St Francis Hotel r347 Wells av

Reynaud Aug J (Emily) h347 Wells av

Reynolds Elgie W (Ethel M) garagemn Reno Garage h58 Vine

Reynolds Ernest A partsmn Durham Chevrolet Co

Reynolds Genevieve Mrs h315 Granite

Reynolds Harvey A bkpr Reno Garage h237 Cheney

**Radio**  
42-44 W. 2d  
Tel. Reno 4148  
**H. F. Saviers & Son**  
— WESTINGHOUSE —  
**REFRIGERATORS**

SIERRA BEER . . . Tastes Fine in Warm or Cool Weather  
**RENO BREWING CO., Inc.**

990 East 4th

RENO, NEVADA

Telephone 5341

180

(1933) R. L. POLK & CO'S

Advertising  
the City  
Beyond  
Its Gates

COPIES  
of this  
DIRECTORY  
are  
available  
in  
DIRECTORY  
LIBRARIES  
in Cities  
all over  
the  
Country

THE CITY  
DIRECTORY  
IS A  
CATALOG  
OF  
YOUR CITY

Reynolds Helen Mrs sten Nevada Public Health Assn r148 Pickard pl  
Reynolds John P r118 West  
Reynolds Wm R (Rosa) lawyer h504 N Virginia  
Reynolds Yula cash Montgomery Ward & Co r504 N Virginia  
Rhode Wm W (Julia) lab h443 Nevada  
Rhodes C Bryce r1020 Gordon av  
Rhodes Carlton E (Ethelyn) dentist 130 N Virginia R407 h115  
Mark Twain av  
Rhodes Glen W (Helen) (Lee & Rhodes) h1020 Gordon av  
Rhodes Jeanette C (wid J M) bkpr Hobart Estate Co h1127 Evans av  
Rhodes Jesse M acct Humphrey Supply Co h811 Sierra  
Rial Fliss (June) h945 Willow  
Ricardo's (Jos Bulasky H D Rathman) restr 43 W 2d  
Rice Allen T lab Sierra Pac Power Co r Verdi  
Rice Burt W formn P O h533 Forest  
Rice Burt W jr r533 Forest  
Rice Earl r141 Washington  
Rice Edna sten General Loan Co r550 Sierra  
Rice Gordon W observer U S Weather Bureau r141 Washington  
Rice Grace Mrs usher Wigwam Theatre r141 Washington  
Rice Henry jan h141 Washington  
Rice Jas ftr Sierra Pac Power Co r Sparks  
Rice John clk r425 Elm  
Rice John sausagemkr Humphrey Supp Co r644 E 4th  
Rice John H (Kath) chauf Railway Exp Agcy h644 Eureka av  
Rice Kenneth T (Eliz) police RPD h929 Nevada  
Rice Marcus A asst meteorologist U S Weather Bureau h141 Wash-  
ington  
Rice Maybelle (wid A T) h614 Surprise Valley rd  
Rice Melvina Mrs sten Reno Securities Co h45 California av  
Rice Sheldon G (Zelma) gas plant formn Sierra Pac Power Co h38  
Arroyo  
Rich Edw N h801 Arlington av  
Rich Geo C r28 E Commercial row  
Richards Chas A (Lelitia) h26 E Liberty  
**RICHARDS CHAS L (Eliz) Lawyer, 140 N Virginia, Mezz fl, h1207**  
Riverside Dr  
Richards Chas P (Mary) h1113 E 4th  
Richards Doc r33 W 6th  
Richards Doney clk Nevada Auto Supp Co  
Richards Emily r1113 E 4th  
Richards Emma Mrs maid Overland Hotel r340 Lake  
Richards H Bromley (Lillie) sec H Herz & Bro h135 Ralston  
Richards John r400 E 4th  
Richards Margt r1113 E 4th  
Richards Marie sten r135 Ralston  
Richards Nina maid Overland Hotel r340 Lake  
Richards Walter B driver Reno Furn Co r Sparks  
Richards Wm sheepmn h340 Lake  
Richards Wm jr (Astrid) r340 Lake  
Richards Wm H driver Armstrong Wood & Coal Co  
Richardson Bonnie J women's furngs 25 E 2d r417 W 2d  
Richardson Chas S sec Sunderland's r577 St Laurence av  
Richardson Jas H babbagemn SPCo r215 Sinclair  
Richardson Mary A Mrs furn rms 13 W Plaza  
Richardson Thelma Mrs nurse r400 E 4th  
Richardson Warren B (Bess) h518 W 2d  
Richardson Wm (Mary N) lab h13 W Plaza  
Richardson Wm V h143 1/2d Keystone  
Richelieu Hotel Mrs M F Dracos mgr 303 E 4th  
Richey Ray driver r339 W 1st  
Richfield Battery Service Harry Dunseath jr mgr 115 W 1st  
Richfield Oil Co J J Archibald agt 101 Sierra  
Richfield Oil Co gas sta W B McGhee mgr 115 W 1st  
Richfield Service Station W B McGhee mgr 101 Sierra  
Richmond Thos H dentist 36 E 2d R9-10 r rt 1 bx 240 S Verdi rd  
Rickard Robt A (Adele) bldg contr 1404 N Virginia

**CARTER & CAMERON, INC.****Insurance****Real Estate****Surety Bonds****133 Sierra Street****RENO, NEVADA****Tel. 3443**

RENO CITY DIRECTORY (1933)

181

Ricker Ray C (Isabelle) lab h406 Claremont  
 Rickey Harriett A (wid F M) h623 W 4th  
 Riddick Bert B (Vivian P) h464 Granite  
 Riddick Claudine L r464 Granite  
 Riddle Howard M (Frances) printer h1405 Haskell  
 Rider Alice F (wid G F) h548 N Virginia  
 Rider Geo F driver Union Ice Co r548 N Virginia  
 Ridgway Apartments Mrs Mary Stalford mgr 303 Hill  
 Ridgway Geo W (Jane) U S cadastral eng Dept of Interior h519  
 Nixon av  
 Ridinger Ruby r229 Stewart  
 Riegelhuth Katharine assoc prof U of N h543 Lake  
 Ries Bessie Mrs h757 Quincy  
 Ries Desie beauty opr J M Chapman  
 Ries Walter W (Nellie) carp h845 Quincy  
 Rigabert Jos (Isabel) driver h1126 E 4th  
 Riggie Artie B carrier P O  
 Riggs Optical Co J A Barker mgr 140 N Virginia R313  
 Righini Chas J (Marguerite) h409 W 5th  
 Riker Henrietta S Mrs music tchr h559 N Virginia  
 Rilea Margt asst Geo and J P Kilb r Sparks  
 Riley Frank (Lillian) driver r304 N Virginia  
 Riley Henry A (Eleanor) (Shufelt & Riley) h235 Flint  
 Riley T Edw r235 Flint  
 Riley Wm J (Anna) pntr h1133 Sierra  
 Riordan Chas A clk Cota & Minor r751 W 4th  
 Riordan Michl E (Alice C) driver Johnson Dan Dee Bakery Co h  
 827 S Center  
 Rippa Felix (Josephine) sheep herder h64 S Park  
 Risser Henry (Josephine) musician h400 Capital Hill av  
 Rissone Peter (Rose M) vulc h511 Forest  
 Rissone Rena clk Purity French Bakery r511 Forest  
 Ritchardson Ruth M Mrs h437 Crampton  
 Rittenger Fred brklyr r842 W 6th  
 Rittenger Wm carp r842 W 6th  
 Ritter Alva tel opr r750 W 5th  
 Ritter Alva M (wid Elmer) h750 W 5th  
 Ritter Fred mech r750 W 5th  
 Ritz Club 223 1/2 Lovers la  
 Ritz Hotel 8 E Commercial row  
 Rivers F Kistler r701 Lander  
 Rivers Frank J (Daisy) prsmn Journal Press h701 Lander  
 Rivers Kath Mrs r303 Elm  
 Riverside Garage (L L Hastings Victor Capurro) 100 Island av  
**RIVERSIDE HOTEL, C J Sadleir Mgr, 17 S Virginia, Tel Reno 6111**  
 Riverside News Stand Victor Partipilo mgr 11 S Virginia  
 Riverside Pharmacy Wm Ramos mgr 25 S Virginia  
 Riverside Tinshop (C E Murphy W L Schorr) shtmtlwkr 3 1/2 N  
 Virginia  
 Rives Henry M (Marguerite) sec-treas Nevada Mine Operators Assn  
 h550 Ridge  
 Rivet Geo J (Lucy B) chauf Crane Co of Nevada h521 Washington  
 Riviera Pietro (Mary) cement wkr h1017 Haskell  
 Roach Vernon A (Theresa) mech S O Co h1083 Bell  
**ROBB CLEMENT D, Cashier Henley & Scott, Genl Agents, r606**  
 Lake  
 Robb Ella Mrs mlnr 25 E 2d r619 Lake  
 Robb Margt Mrs h610 Spokane  
 Robear Chas M (Myrtle) barber Antonia De Francesca h721 Plumas  
 Roberts Addie R Mrs r131 1/2 e Stevenson  
 Roberts Adrian F waiter r144 Rock  
 Roberts Andw W (Viola) h945 S Virginia  
 Roberts Arth clk Armanko Office Supp Co r 6 State  
 Roberts Chas (Annie) ham boner Nevada Pkg Co h r ar 427 Quincy  
**ROBERTS EDWIN E (Sadie) Mayor of Reno and Attorney-at-Law,**  
**Office City Hall, 45 E 1st, Tel Reno 7762, h843 Lake, Tel Reno**  
**8593**

Special Six-Weeks Intensive Courses

*Nevada*  
*Secretarial School*

Tel. 6525 Reno, Nevada

242 GRANITE STREET  
 One Block West from  
 Court House



# Calavada Auto Co.

Telephone 3174

4th and University Ave.

Reno, Nevada

182

(1933) R. L. POLK & CO'S

E. C. Lyon Building  
Room 400

Telephone 5702

RENO, NEVADA

# RENO BUSINESS COLLEGE

"The School with the Business Office Atmosphere"

Day and Evening Classes

Courses Fully Accredited

- Roberts Fred J r843 Lake  
 Roberts Geo slsmn r408 1/2 Nevada  
 Roberts Jackie (Evelyn R) h1631 Wells av  
 Roberts Jas E r329 E 8th  
 Roberts Jeannette h375 Mount Rose  
**ROBERTS JOHN L, Radio Service Paffrath Studio, 33 W 2d, Tel  
 Reno 3532**  
 Roberts Mary Mrs asst Donald Maclean r737 Evans av  
 Roberts Peter stone ctr h431 1/2 Church la  
 Roberts Robt H (Lucille) opr W U Teleg Co h815 Quincy  
 Roberts Sarah (wid Wm) h412 Sinclair  
 Robertson Danl D r327 Elm  
 Robertson Danl E (Lettie) h327 Elm  
 Robertson Dorothy sten r327 Elm  
 Robertson Gordon L asst lecturer U of N  
 Robertson Herbt L (May) h228 Mill  
 Robertson Numa E plmbr r136 W 2d  
 Robertson Wm H (Maud M) miner h738 University av  
 Robinette Arth driver Steinheimer Bros r705 W 2d  
 Robinette Velma N Mrs h1117 Forest  
 Robinson Abr (Jeanette S) h607 N Virginia  
 Robinson Albt C (Blanche B) slsmn J C Penney Co h1215 W 2d  
 Robinson Elva M r135 E Pueblo  
 Robinson Fred A (Mary E) carp h135 E Pueblo  
 Robinson Geo W (Echo F) rep Mutual Benefit Life Ins Co h519  
 Ralston  
 Robinson J La Rue (Eliz E) phys 17 N Virginia h539 Riverside dr  
 Robinson John slsmn r539 Riverside dr  
**ROBINSON MAUDE F, Sec-Treas-Mgr Surety Finance Co, h543  
 Humboldt, Tel Reno 5526**  
 Robinson Oscar M mech r519 Ralston  
 Robinson Ruth Mrs h611 Manor dr  
**ROBINSON SIDNEY W, Lawyer, 15 E 1st, R323, r500 Ridge**  
 Robinson Walter H (Alice) repeater Postal Teleg-Cable Co h1419  
 Lander  
 Robinson Wm F (Ida) watchmkr R Herz & Bro h500 Ridge  
 Robinson Charlotte clk r1457 N Virginia  
 Robison Isabelle Mrs r616 E 4th  
 Robison Jas baker Johnson Dan Dee Baking Co  
 Robison Martin A phys 153 N Virginia R 7 r417 St Lawrence av  
 Robison Martin A jr (Emily) (Reno News Agcy) h417 St Law-  
 rence av  
 Robison Robt auto mech r1457 N Virginia  
 Robitini Lena Mrs h1025 E 7th  
 Roblin Cluze W (Ella) h121 Martin  
 Roblin Victor C (Luella) h103 Martin  
 Robustelli Peter (Margt) ice mkr Crystal Springs Ice Co h635  
 Forest  
 Robustellini Modesta (Domenica) car repr h926 Washington  
 Rock Clifford slsmn Sears Roebuck & Co r334 Moran  
 Rockwell Frank M (Caroline) h82 Burns  
 Rocky Mountain Powder Co E M Hamlin mgr 15 W 2d R219  
 Roddy Bertha A h809 W 7th  
 Rodenbaugh Dora L Mrs r953 Wheeler av  
 Rodriguez Diego J (Alice) wire chf W U Teleg Co h1120 Forest  
 Rodriguez Jos clk r433 Quincy  
 Rodriguez Juan R (Candalaria) lab h1120 Forest  
 Roeder Chas D (Josephine G) slsmn h454 Noran  
 Roelof Horace musician h410 Elm  
 Rogears Gene Mrs beauty shop 29 E 2d  
 Rogers Charlotte beauty opr r927 Gordon av  
 Rogers Claude A (Vivian) lab h731 W 4th  
 Rogers Edw H wtchmn Humphrey Supp Co r405 Elm  
 Rogers Edw W (Etta) porter h446 Quincy  
 Rogers Geo (Celia) bldg contr 226 California  
 Rogers Harry G barber r927 Gordon av

# Hilp's Drug Store

127 NORTH VIRGINIA

RENO, NEVADA

TEL. 6104

RENO CITY DIRECTORY (1933)

183

Rogers Henry M (Mildred) slsmn Triangle Produce Co h927 Gordon av  
Rogers Jack C lab r927 Gordon av  
Rogers Jerry (Lee & Jerry's) r P O bx 332  
Rogers John C lab r428 W 5th  
Rogers John F (Clara) police RPD h41 W 9th  
Rogers Laura M r927 Gordon av  
**ROGERS LOUIS W, Lawyer, 17 E 2d**  
Rogers Richd C (Alice) (Lincoln Garage) h629 Chestnut  
Rogers Rose Mrs h639 W 4th  
Rogers Zelma Mrs h614 1/2 Eureka av  
Roggio Wm J (Clara) driver h630 Surprise Valley rd  
Rohlfing Harold J (Dorothy W) office mgr Crane Co of Nevada h230 Caliente  
Rohrer Peter (Frances) (Hotel Pickett) h245 Sierra  
Rojero Delphine C clk Crescent Crmry bx 332  
Rolph Julia Mrs h416 Mill  
**ROMAINE JOE (Melita R) Mgr Reno Auto Wrecking Co Inc, h1011 E 4th, Tel Reno 21292**  
Romanelli Antonio lab r736 S Center  
Romanelli Jos M (Rosa) lab h736 S Center  
Romano Esther r104 Keystone  
Romano Louis (Mary) lab h104 Keystone  
Romano Mary (Dainty Cake Shoppe) r104 Keystone  
Rome Grove United Ancient Order of Druids 106 E 2d 4th fl  
Rome Monumental Works Michl Caserta mgr 235 E 4th  
**ROMMEL CORA E, Asst Sec Union Building and Loan Assn, h633 John Fremont Dr**  
Ronchetti Geo (Angelina) ftr hlpr Sierra Pac Power Co h327 Wheeler  
Ronzone Esther h710 Sierra  
Root Flora (wid Wm) r330 W Pueblo  
Root Lloyd (Grace) (Nevada Engineering & Supply Co) h330 W Pueblo  
Root May Indwkr Reno Lndy r Sparks  
Root Raymond J (Blithe) slsmn Scott Motors h321 E Taylor  
Rosa Antonio L (Maria) lab h634 Ryland  
Rosa Clara clk Margt Burnham's Cottage Candies r114 N Center  
Rosaschi Linda clk 340 W 4th  
Rosasco Angelina Mrs h1240 E 4th  
Rosasco Annabel clk r1240 E 4th  
Rosasco Domenico (Jennie) lab h930 Bell  
Rosasco Grace bkpr Crescent Crmry  
Rosasco John ydmn U of N r930 Bell  
Rosasco Louis (Mary) musician h637 St Lawrence av  
Rosche Otto P (Rita) mech Natl Coal Co h536 Sierra  
Rose David M (Mary G) h612 Locust  
Rose Edw A r450 Cheney  
Rose Ethel dept mgr Gray Reid Wright Co r638 Ryland  
Rose Forrest L (Ethel) tire mgr Durham Chevrolet Co h717 S Virginia  
Rose Harvey A (Ruth) clk Nevada Pkg Co h450 Cheney  
Rose Henry (Mildred) lino opr h109 E 4th  
Rose John B (Anna A) mining h140 Ridge  
Rose Leo bellmn r214 West  
Rose Leo (Edith) cook h412 Elm  
Rose Lionel A J (Mary) slsmn h875 Mill  
Rose Randolph M (Lucy R) pres Sterling Inv Co h105 Bret Harte av  
Rose Raymond B r140 Ridge  
Rose W Wayne (Evelyn) miner h1026 W 2d  
Rosenberg Dorothy Mrs h106 State  
Rosenbrock Greta clk California Mkt r842 Lander  
Rosenthal H W slsmn r43 W Plaza  
**ROSENTHAL SAML H (Alice) Lawyer, 27 E 1st, h527 Humboldt**  
Rosetta Frances r730 Marsh av  
Rosetta Sarah (wid E J) r730 Marsh av  
Rosetti Jos lab h237 Chestnut



Catalogs  
of  
Leaders  
in Their  
Lines

—  
READ THE  
ADS IN  
THE

**BUYERS'  
GUIDE**

In the Front  
of this Book

—  
They Are  
Small  
Catalogs  
in  
This Big  
Catalog  
of  
Your City



"INTELLIGENT, COURTEOUS SERVICE"

# J. E. SWEATT and COMPANY

132 Sierra

Real Estate and Insurance

Tel. 6261

184

(1933) R. L. POLK & CO'S

WITH A POSTAGE STAMP,  
nor can you cover the  
**You Can't Cover the World**  
BUYING PUBLIC without proper representation in your City Directory

Ross Ann M office mgr Nevada Journal Co r71 Vine  
ROSS-BURKE CO, J J Burke Pres, H H Kennedy V-Pres, S E Ross  
Sec-Treas, Funeral Directors, 101 W 4th cor Sierra, Tel Reno  
4154 (See right top lines and page 34)  
ROSS EARL T (Theresa) City Councilman 5th Ward, Agent New  
York Life Insurance Co, h549 University Terrace  
Ross Edwin (Violet) h718 S Central  
Ross Ellen F (wid Orin) h1029 N Virginia  
Ross Emily L r1043 N Virginia  
Ross Frank chauff Club Taxi r400 E 4th  
Ross Fred (Anne) h737 Evans av  
Ross Fred F (Rose) restr 20 E 9th h344 E 7th  
Ross Gilbert C mining r801 Riverside dr  
Ross Kenneth W (Velma) clk Washoe Mkt Delicatessen h343 W 4th  
Ross Milton F r344 E 7th  
Ross Randall T tchr Reno High Sch r1020 Jones  
Ross Russell C (Ethel) mech h1020 Jones  
ROSS SILAS E (Emily C) Sec-Treas and Mgr Ross-Burke Co, h1043  
N Virginia  
Ross Silas E jr r1043 N Virginia  
Rossalle Victor nurserymn Eddy Floral Co  
Rossi Emma Mrs beauty shop 45 W 1st h134 Marsh av  
Rossi Louisa (wid Antone) r237 Mill  
Rossi Nicholas (Mary K) lab h225 Moran  
Rossi Nick (Anna) lab h721 Quincy  
Rossier Robt clk r470 Court  
Rossiter Sarah Mrs h544 Surprise Valley rd  
Rossow Carl r427 Evans av  
Rotary Club Tate Williams sec 15 W 2d R300  
Rothenberg Jos E (Hazel) slsmn h800 Quincy  
Rothere Morris S slsmn h145 W 3d  
Rothman Hyman D (Ricardo's) r Hotel El Cortez  
Rothman Rose G Mrs sten Sierra Pac Power Co r526 Lander  
Rotholtz Adeline r500 Court  
Rotholtz Benj (Adeline) pres Nevada Tobacco Co h500 Court  
Rotholtz Edw (N Block Soft Drinks) cigars 210 N Virginia r 219 do  
Roush W Carson (Margt O) mech Durham Chevrolet Co h145 W 3d  
Rovelli Miriam sten M J Sullivan r210 Marsh av  
Rovetti Aug (Marguerite) clk h538 Surprise Valley rd  
Rovetti Harry (Rita) clk Lawrence Rovetti h830 E 6th  
Rovetti Jean (Dora) mgr The Cedars h1585 S Virginia  
Rovetti Lawrence (Phoebe) gro 247 Sierra h538 Surprise Valley rd  
Rovetti Neal (Wilma) porter Riverside Hotel h710 1/2 S Virginia  
Rowan Chas A slsmn Sears Roebuck & Co r234 W Liberty  
Rowan Luma L (wid Chas) (Hiland Apts) h234 W Liberty  
Rowan Marion L tchr r234 W Liberty  
Rowe C Leslie (Gladys) slsmn Realty Finance Corp h 3 Wash-  
ington  
Rowe Dorothy sten r234 Maple  
Rowe Elmer A (Bernice) pntr 379 Caliente  
Rowe Frank Indwkr IXL Lndy r501 Elko av  
Rowe Helen J sten r 3 Washington  
Rowe Jas car inspr h234 Maple  
Rowe John blksmth h501 Elko av  
Rowe John (Celia) carp h803 1/2 W 4th  
Rowe John J Rev asst pastor St Thomas Aquinas R C Church r310  
W 2d  
Rowe John T jan First Natl Bank r802 W 6th  
Rowe John W (June) millmn h418 Quincy  
Rowe Ruth r 3 Washington  
Rowe Wm J (Minnie) hlpr W H Corbett h1255 E 6th  
Rowson Walter (Lillian) (Brown & Rowson) h6 Bret Harte av  
Roxbury Geo power house opr Sierra Pac Power Co r Verdi  
Roxie Theatre Mrs Cecil Stevens mgr 341 N Virginia  
Roy Emma Mrs h609 1/2 Spokane  
Roy John r644 E 4th  
Royal Neighbors of America 242 1/2 Sierra



for Economical Transportation



# Durham Chevrolet Co., Inc.

SALES — SERVICE — PARTS

221-227 S. Virginia Telephones Reno 6175, 6176 & 6177

RENO CITY DIRECTORY (1933)

185

Royer Miles B (Freda) asst prof U of N h146 La Rue  
 Roylance Robt clk r148 Vassar  
 Roylance Suzanne (wid F E) siswn Mabelanne Inc h148 Vassar  
 Rubidox Jos r214 West  
 Ruebsam Edith M instr U of N h118 West  
 Ruedy Clarence (Valentine) chauf Wet Wash Lndy h312 Mill  
 Ruedy Clifford J (Anne) bkpr-cash Savage & Son h938 Humboldt  
 Ruedy Melvin C r312 Mill  
 Rule Hazel Mrs waiter A J Vincent h79 Winter  
 Rule Jos A slsmn Sunderland's h217 N Virginia  
 Rulison Fred J (Isadora D) dentist 217 N Virginia R4 h225 Belmont rd  
 Ruport Arth A (grace) caretaker h1439 E 6th  
 Rupp John M (Thelma) chauf Nevada Trans & Whse Co h503 Sutro  
 Russell Albt h505 Lander  
 Russell Alda L lecturer U of N r Colonial Hotel  
 Russell Almon C (Josephine) lab h904 W 7th  
**RUSSELL ALVA L (Janie C) Scout Executive Boy Scouts of America, Nevada Council, r505 Lander, Tel Reno 5000**  
 Russell B B (Grace) slsmn h405 W 4th  
 Russell Chester (Rae) roller opr h418 Maple  
 Russell Clara A Mrs h532 Vine  
 Russell Claude lab r904 W 7th  
 Russell Clyde J (Susie) cheesemkr Crescent Crmry h1270 Sierra  
 Russell Edith Mrs slsmn Eastern Cloak, Suit & Dress Co r Sparks  
 Russell Ellen tchr Mount Rose Sch r432 Court  
 Russell Freda Mrs h460 Roberts  
 Russell Geo (Alice) restrwkr h539 W 3d  
 Russell Geo H (Freda) mech Scott Motors h111 N Virginia  
 Russell Gladys clk V F Henry Drug Co r532 Plumas  
 Russell Kenneth (Helen) driver h509 Claremont  
 Russell Lawrence A (Margt) lab h904 W 7th  
 Russell Lois r904 W 7th  
 Russell Lowell J clk r1270 Sierra  
 Russell Mary Mrs r545 N Virginia  
 Russell Myrlen driver r904 W 7th  
 Russell Ruby Mrs h532 Plumas  
 Russell Thelma Mrs r201½ W 2d  
 Russell Walter r11½ Winter  
 Ruth's Bakery (Ernest and Jos Novarini) 745 S Virginia  
**RUTHERFORD JAS T (Betty) Attorney-at-Law, 16 E 2d, Tel Reno 5148, h351 Cheney, Tel Reno 8535**  
 Rutherford Molly sten r450 W 1st  
 Rutledge Otto H bkpr r1135 Arlington av  
 Rutledge Walter H (Ethel T) clk h1135 Arlington av  
 Ryan Clara E nurse h438 Ryland  
 Ryan Danl E (Birdie) lab h422 Vassar  
 Ryan Edw N (Alma) h545 University av  
 Ryan Elnora Mrs r438 Ryland  
 Ryan Harold W slsmn J C Penney Co h438 Ryland  
 Ryan John K groundmn Sierra Pac Power Co r220 Vine  
**RYAN JOHN P (Cath T) Professor Emeritus of Military Science and Tactics, University of Nevada, h30 W 10th**  
 Ryan John T instr U of N h30 W 10th  
 Ryan Mary S Mrs h1536 Wells  
 Ryan Mary T clk U of N r30 W 10th  
 Ryan Patk (Lydia) lab h610 Spokane  
 Ryan Ruth dancing tchr 221 Sierra  
**RYAN THOS F, Lawyer, 15 W 2d R314, h100 Court**  
 Ryan Wm (Mary) mech Scott Motors r533 N Virginia  
 Sabin Lena Mrs waiter h148 Pickard pl  
 Sabini Julia clk r612½ Ryland  
 Sabini Mary (wid Gus) h612½ Ryland  
 Sabini Saml (Purina) lab h624 Ryland  
 Sacramento Bee Mrs Joy True res agt 440 N Virginia  
 Sadleir Chas J mgr Riverside Hotel h17 S Virginia

Glass of All Kinds—For Every Purpose  
Auto Glass Installed While You Wait

BYRON E. MORRIS

# ALPINE GLASS CO.

Telephone—Reno 7631  
324 East 4th Street, Reno, Nevada

# A. T. Eveleth Lumber Company

OVER FORTY YEARS IN THE LUMBER BUSINESS

802 East 4th Street

LUMBER, MILL WORK Tel. 4156, Reno, Nev.

186

(1933) R. L. POLK & CO'S

# MACHABEE'S GARAGE

GEORGE HARRINGTON, Proprietor

Goodyear Tires & Tubes  
Flat Rate Repairing  
1106 B

Battery Service Station  
VEEDOL SPECIALIZED GREASING  
Sparks, Nevada

Auto Accessories  
Oils and Greases

Tel. 601

Sadler Alft R (Kath) office eng in chg Dept of Interior h427 Flint  
Safeway Stores Inc gro 36 W Commercial row 116 Sierra and 456  
N Virginia

Sage Belle clk r785 Aitken

Sage Viola M (wid Fred A) h785 Aitken

Sager Clarence W (Odessa) lab h1119 Forest

Sager Geo V meteorologist U S Weather Bureau h550 Sierra

Saine Guy (Gladys) cook h644 E 4th

St Charles Hotel (Zarrigita Bibiana) 234 N Virginia

St Frances Grill (Steve Farros) 340 N Virginia

**ST FRANCES HOTEL (H H Brown, S M Burtz) New, Modern and  
Up-to-Date, 354 N Virginia, Tels Reno 4161-4162 (See page 35)**

St Johns Glenn r400 E 4th

St Luke's Evangelical Lutheran Church Rev A C Keck pastor 600  
W 2d

**ST MARY'S HOSPITAL, Conducted by Dominican Sisters, 235 W  
6th, Tels Reno 6131-6132 (See page 3)**

**ST MARY'S HOSPITAL ANNEX, 234 W 6th, Tel Reno 6825 (See  
page 3)**

St Pierre Ella Mrs (St Pierre's Bootery) h118 West

St Pierre Walter clk St Pierre's Bootery r118 West

St Pierre's Bootery (Mrs Ella St Pierre) 147 N Virginia

St Stephen's University Chapel (Episcopal) Rev F D Graves pas-  
tor 107 E 8th

**ST THOMAS AQUINAS R C CHURCH, Right Rev Monsignor M J  
Hynes Pastor, 306 W 2d, Tel Reno 3354**

St Thomas Aquinas School (R C) 195 Chestnut

St Thomas Catholic Cemetery 1255 N Virginia

Sala Antonio (Savini) lab h302 Pine

Sala Rose stdt r302 Pine

Sale Vera G Mrs pres Vanitie Dress Shop r146 E Pueblo

Salemi Jos driver r636 Surprise Valley rd

Salisbury Allen W (Irene) lab h38 Caliente

Salisbury John lab r349 Sierra

Salls Roberta A r745 Arlington av

Salmon J Warren v-pres May's Union Drug Co r640 1/2 Eureka

Salsbury Leroy r144 Mary

Salsbury Owen T formn Sierra Pac Power Co h144 Mary

Salt Edw W (Clemma) mining h629 Jones

Salvation Army The B E Morford Major in chge 315 Sierra

Salvation Army Hotel 315 Sierra and 1403 E 4th

Salvi Jos lab h1459 E 6th

Salvini Frank (Angelina) lab h842 Alameda av

Salvini Isadore (Josephine) h933 S Center

Salvini Louis lab r933 S Center

Salvisberg Alf (Louise) h126 W 10th

**SAMETH ELSA, Professor of Physical Education for Women, Uni-  
versity of Nevada, r Artemisia Hall**

Sampson Donald W r8 Rock

Sampson R Carlton lab r8 Rock

Sampson R Garnett lab r8 Rock

Samuels Frank W (Mabel) phys 130 N Virginia R605 h440 Ridge

Samuels Mary G (wid Wm L) h443 Roberts

Samuelson Algot (Florence) driver IXL Lndy h919 Wheeler

Samuelson Chris (Cora A) driver Union Ice Co h1064 S Virginia

Sanberg Frank uphol h118 West

Sanborn Helen slswn r557 Washington

Sanchez Jos G (Ruth S) h745 West

Sanchez Ruth S Mrs sten Reno Grocery Co r745 West

Sanchotena S (Fermina) (Hotel Espanol) h239 E Plaza

Sandall Edith Mrs r507 N Virginia

Sanderson Jennie M waiter Hotel El Cortez Coffee Shop r Sparks

Sandorf Irving L (Norma) tchr h1351 Terrace dr

Sandusky Robt (Rita) h805 W 7th

Sanford Benj L (Henrietta) meat ctr h724 W 6th

Sanford Florence Mrs beauty opr Vanity Beauty Shop r Sparks

# FIRST NATIONAL BANK

**RENO  
NEVADA**

All departments conducted under national bank regulations and examined by United States Government officials.

Member of Federal Reserve System

RENO CITY DIRECTORY (1933)

187

**SANFORD GEORGE L** (Reno Evening Gazette) r Carson City  
Sanford Gertrude M r559 Ralston  
**SANFORD GRAHAM** (Reno Evening Gazette) h559 Ralston  
Sanford Helen sten r724 W 6th  
Sanford Jens r229 S Park  
Sanford John (Myrtle H) reporter h919 Gordon av  
**SANFORD LEIGH** (Edna) (Reno Evening Gazette) h650 California  
Av  
Sanford Lucile tchr B D Billinghamst Jr High Sch r349 Sierra  
Sanford Marvin r724 W 6th  
Sanford Mary J clk r442 Sutro  
Sanford Saml (Zina) furn fnshr C E Flagg Furn Co h229 S Park  
Sanford Wm C (Dorothy) h663 St Lawrence av  
**SAN FRANCISCO EXAMINER, California News Agency Inc, Distributors, 122 Sierra, Tel Reno 4281**  
Sangston T F jan Parkway Hotel  
Sanguinetti Fred lab h917 E 6th  
Sanguinetti Harry (Lena) jan h426 Vine  
Sans Edw R (Pearl) inspr in chge U S Bureau of Biological Survey  
h35 Arroyo  
Santa Fe Hotel (Mrs Josephine Inda) 235 Lake  
Santine Albt G (Margt) h845 Mill  
Saralequi Antonia asst F H Phillips r414 California av  
Saralequi Antonio J (Candida) rancher h414 California av  
Saralequi Lawrence ranchwkr r414 California av  
Saralequi Paul ranchwkr r414 California av  
Saralequi Peter ranchwkr r414 California av  
Sargent John G cook Grand Cafe r505 Mill  
Sarrazin Albt prsmn r541 W 3d  
Sarrazin Emilie Mrs h541 W 3d  
Sarrazin Helen emp Wet Wash Lndy r541 W 3d  
Sarret Jules A (Uranie) sheepmn h246 Mill  
Sarret Juliet clk r246 Mill  
Sarret Olive clk r246 Mill  
Sarrion Sotero barber 118 E Commercial row r35 University av  
Sasso Carl lab h310 Pine  
Sather Helen (wid Carl) h414 Holcomb av  
Sather May (wid Edwin) mgr W U Teleg Co h265 Thoma  
Sauer Leo F sec Washoe Co Farm Bureau r Carson City  
Saulter Bruce (Beulah) dentist 130 N Virginia R601 h821 Riverside  
dr  
Saulter Earl J mining r1136 Codel way  
Saunders Chas J (Marian) clk h442 W 5th  
Saunders G D r8 E Commercial row  
Saunders Grace E lndywkr r704 Roberts  
Saunders Margt Mrs lndywkr h704 Roberts  
Sauter Edw J (Mattie J) plstr h1212 Plumas  
Savage Chas L r221 High  
Savage Edw L r440 Hill  
Savage Francis (Cecilia) driver h764 Aitken  
Savage Frank C (Josephine) real est h228 Keystone av  
Savage Jas C miner r440 Hill  
Savage Jas T (Eliz) eng h120 Pine  
Savage John L (Marguerite) driver h221 High  
Savage Juliette M (wid W C) h440 Hill  
**SAVAGE LEN C** (Gertrude) (Savage & Son) h639 Gordon, Tel  
Reno 8654  
Savage Marguerite bkpr Washoe County Farm Bureau r228 Key-  
stone  
Savage Wm H r440 Hill  
**SAVAGE & SON** (L C Savage) Plumbing and Heating, Oil-O-Matic  
Oil Burner Equipment, 214 Sierra, Tel Reno 7362 (See right  
side lines and page 46)  
Savery Anna (wid W T) r740 Lander  
**SAVIERS CLAUDE E** (Bessie) V-Pres H E Saviers & Son Inc,  
h821 Marsh Av

## DIRECTORY LIBRARIES

We have  
on file  
in our  
Directory  
Library  
which we  
maintain  
at  
The Reno  
Chamber of  
Commerce  
copies of  
Directories  
of the  
principal  
cities  
of the  
United  
States.  
These are  
for your  
convenience

**R. L. POLK & CO.**  
of California

# HENLEY & SCOTT

L. R. EBY, Manager

GENERAL AGENTS

ALL LINES OF FIRE AND CASUALTY INSURANCE

108 E. 2nd Street

Tel. Reno 5129

Reno, Nevada

188

(1933) R. L. POLK & CO'S

**SAVIERS H E & SON INC, Radios, Radio Supplies, Records, West-  
inghouse Refrigerators, Electric Stoves and Appliances, 42-44  
W 2d, Tel Reno 4148 (See right side lines and page 52)**

**SAVIERS HARRY E (Ruth) Pres H E Saviers & Son Inc, h751  
La Rue**

Savitt Sol mgr Sierra News Co h623 W 2d

Sawyer Frances G (wid Forrest A) h436 Sinclair

Sawyer Frank S (Ethel) electn h229 Crampton

**SAWYER FRED A (Irene) Auditor Ross-Burke Co h644 Donner Dr**

Sawyer H W dir American Loan Society r Fallon

Sawyer Leslie ser sta opr F J Brown r361 Sierra

Sawyer M Alma (wid C H) h47 Washington

Saydak Ambrose B (Adelaide) mot pict opr h935 N Virginia

Saydak Frank M gdnr h330 W 5th

Saydak Geo mot pict opr Wigwam Theatre r330 W 5th

Sayles Gerald W (Ada) chauf Wet Wash Lndy h129 W 6th

Sbirglia Frank (Concetta) lab h635 Vine

Sbirglia Louise, r635 Vine

Scales Cafe (H L and J S Scales) 15 E Douglas al

Scales Faye Mrs h111 N Virginia

Scales Henry L (Scales Cafe) r359 Wheeler av

Scales Jas S (Eva) (Scales Cafe) h359 Wheeler av

Scales Kenneth r111 N Virginia

**SCANLAN MARTIN J, Attorney-at-Law 307-309 E C Lyon Bldg,  
106 E 2d, Tel Reno 21141, h320 Hill, Tel 6480**

Scanlon Marian r526 W 2d

Scanlon Ruth r526 W 2d

Scanovino Angelo F (Louise) poultry breeder 829 W 5th

Scarlett Dorothy r2015 S Virginia

Scarlett John B (Lottie) h2015 S Virginia

Scates Clyde A (Adele) slsmn Acme Furn Store h617 Roberts

Schadler Aug H civ eng r130 W Liberty

Schadler Fred M (Emma G) archt 445 S Virginia

Schadler Io sten r802 W 2d

Schadler Minnie r130 W Liberty

**SCHAFFER, See also Shaffer**

Schaffer Chas clk h303 Hill

Schaffer Wm (V Loretta) mech h650 Elko av

Schaffner Theo E restr 1406 E 4th r Sparks

Schaibley Rudolph (Vivian) firemn Reno F D h39½ W 10th

Schalanzer Frank H r118 West

Schapper M Indywkr Reno Lndy r526 North

Schaw Mrs r8 E Commercial Row

Scheele Clara maid 129 Court

Scheeline Harry H (Evelyn) pres Lincoln Realty Co and Scheeline  
Inv Co h760 Nevada

Scheeline Investment Co H H Scheeline pres J V Mueller sec 146 N  
Center

Scheeline Realization Co H H Scheeline pres J V Mueller sec 146 N  
Center

Schempp Henry butcher Humphrey Supply Co

Schendel Marion mining r510 Nixon av

**SCHINDLER A R, Lawyer 15 E 1st R428, r Sparks**

Schindler Fred gdnr h118 West av

Schlink Edw R h430 Sutro

Schlink Florence clk r444½ Sutro

Schlink John E mach h444½ Sutro

Schlumpf Norman R (Marie) mgr Nevada Sporting Goods Co r437  
Roberts

Schmidt Bernard (Rose) h447 Evans av

Schmidt Frank A smoker Swift & Co r Sparks

Schmidt Helen M asst C W West h118 West

Schmidt Jos (Mary) eng Riverside Hotel h38 W 11th

Schmidt Louise sten First Natl Bank r1508 Wells av

Schmidt Roy B (Louise) mining h1508 Wells av

Schmitt Lizzie K (wid Edw) h759 N Virginia

Deal only with well-known publishers when giving orders for Directory  
Advertising.  
**READ ALL ORDERS CAREFULLY BEFORE SIGNING.**  
**PAY NO MONEY IN ADVANCE.** All well-known publishers instruct their  
men to collect nothing prior to publication.

# CAUTION!

## R. L. POLK & COMPANY OF CALIFORNIA, Publishers

# RED RIVER LUMBER CO.

QUALITY — MILL WORK A SPECIALTY — SERVICE

"EVERYTHING IN THE BUILDING LINE"

500 Evans

Dial 4137

Reno, Nevada

RENO CITY DIRECTORY (1933)

189

Schmitt Matt (Emma) jan h244 Ryland  
Schneider Henry reprmn H S Foote r Sparks  
Schnepf Wm I (Marjorie) slsmn h960 Ralston  
Schnitzer Rosa (wid Albt) h842 Nixon av  
Schoen Sydney F (Ella) treas Monarch Gold Ledge Mines h665  
St Lawrence av  
Schon Michl barber 137 E Plaza  
Schon Michl F (Lillian) barber Michl Schon h556 Alameda av  
Schooley Roy R (Mabel) mgr Reno Meat Co h484 8th  
Schooley Wm S (Gladys) meat ctr California Mkt h316 Roberts  
Schopper Frank P (Margt) driver h526 North  
Schopper Jos P (Lenore) nurserymn 45 S Park  
Schorr Alfd M sta atdt r1101 E 4th  
Schorr Wm L (Emma) (Riverside Tinshop) h1101 E 4th  
Schotel Avery M (Merle) driver Natl Coal Co h150 Keystone  
Schrader Erich J mining eng r316 S Center  
Schraeder Henry A (Laura E) h545 S Center  
Schramm-Johnson Drug Co F P Nash mgr 201 N Virginia  
Schroder L F r8 E Commercial row  
Schroeder Orville H (Ermine) auto mech h826 Morrill av  
Schroeder Robt (Emma) miner r122 Rock  
Schultz Edgar C (Thera) switchmn Bell Tel Co h127 Cheney  
Schultz Ellen r436 Sinclair  
Schultz Peter lab r1311 Terrace dr  
Schurtz Douglas W (Mabel) mech S O Co r523 W 11th  
Schwartz Gunar (Tyra) plstr h155 E Pueblo  
Schwacke Louis H (Mary) baker h666 W 7th  
Schwarz Leo (Dagma) waiter h230 Washington  
Schweis Carrie C (wid Sylvester) h129 Elm  
Schweis Geo G (Mary) dir State Div of Plant Industry and Chf  
inspr State Apiary Comm h1333 N Virginia  
Sciarini Gladys M clk Conant Bros r717 Sinclair  
Sciarini Nevada clk Conant Bros r717 Sinclair  
Sciarini Theresa bkpr r717 Sinclair  
Sciarini Theresa (wid John) h717 Sinclair  
Scofield Esther tchr Northside Jr High Sch h320 Hill  
Scolari Lydia H sec-treas Reno Plmbg & Heating Co h143 Keystone  
Scossa Mining & Milling Inc G W Ziller pres T W Bath jr v-pres  
W R Sutter sec 225 N Center  
Scott Chas A (Emma) h512 S Center  
Scott Edna Mrs teleg opr Western Pac R R Co h708 University av  
Scott Jas E miner r430 Sutro  
Scott Jas W (Goldie) h125 Caliente  
Scott Mary Mrs h230 W 2d  
**SCOTT MOTORS LTD, Wm Keith Scott Pres, Dud R Day V-Pres  
and Genl Mgr, Automobile Dealers, S Virginia at Ryland, Tel  
Reno 4126 (See left side lines and page 23)**  
Scott Murray miner r428 ½ Ralston  
Scott Robt E atdt Standard Stations r432 W 4th  
Scott Robt J (Jennie) brkmn h636 Ryland  
Scott Walter (Josephine mining h752 West  
Scott Verner E (Extension Agri Economist) U of N r839 ½ Lake  
Scott Walter P mining r752 West  
**SCOTT WM KEITH, Pres Scott Motors Ltd, r Riverside Hotel**  
Scranton Chester M instr U of N h1061 Evans av  
Scranton Henry C (Margt) tchr h557 Washington  
Scranton Lee r1061 Evans av  
Scranton Ruth r557 Washington  
Scruggs David r550 W 4th  
Scruggs Hollyce slsw J C Penney Co r550 W 4th  
**SCRUGHAM JAS G (Julia) U S Congressman h764 Nevada**  
Scrugham Jas G jr rprmn Bell Tel Co r444 St Lawrence  
Scudder Grover E lab r311 Moran  
Scudder Raymond (Julia) h334 Moran  
Scudder Robt L (Helen) electn h311 Moran  
Scudder Ruth Indywkr r334 Moran

# SAVAGE

# &

# SON

## Refrigeration

SERVICE

PLUMBING

SERVICE

HEATING

SERVICE

TEL.

7

3

6

2

RENO

# OSEN MOTOR SALES CO., Inc.

Dodge Brothers and Plymouth Motor Vehicles and Dodge Brothers Trucks  
GOULD BATTERIES — HOME APPLIANCES — GENERAL ELECTRIC REFRIGERATORS AND STOVES  
600 S. Virginia Street Telephone 4101

190

(1933) R. L. POLK & CO'S

## E. R. SIMMS

### REAL ESTATE

### GENERAL INSURANCE

### RENTALS

### MORTGAGES

### NOTARY PUBLIC

215 12th

TEL.  
SPARKS

451

SPARKS

Scully Thos J (Orva) train dispr h610 Nixon av  
Seaberg Peter (Cath) cook h728 W 7th  
**SEABORN EDW J (Helen) State Auditor and State Supt of Banks,  
h42 W 8th**  
Seaborn Elsie clk r42 W 8th  
Seaman Edna W clk P O r505 W 4th  
Seaman Floyd F (Naomi) pntr h464 Poplar  
Seaman Harry h849 N Virginia  
Searcy Chas L instr U of N r801 University av  
**SEARS GEORGE W (Edith) Professor of Chemistry, University of  
Nevada, h917 N Virginia**  
Sears John E (Adele) h239 N Virginia  
**SEARS ROEBUCK & CO, A B Castleman Mgr, Retail Department  
Store, 215 Sierra, Tel Reno 4139**  
Secoy Edw chauf r621 W 3d  
Secoy Jas A (Agnes) mining h621 W 3d  
**SECURITY INVESTMENT CO OF NEVADA, Walter J Bracking  
Pres, Insurance and Financing, 129 N Center, Tel Reno 6128**  
**SECURITY RESERVE MINING CORP, Tom Faye V-Pres, Richd  
Buhlis Sec-Mgr, 301-302 E C Lyon Bldg, 106 E 2d**  
Seeds Dorsey C (Laura) slsmn h434 Nevada  
Seeds Eliz C tchr r403 Flint  
Seeds Thelma clk r434 Nevada  
**SEEDS WM P (Mary) Lawyer, 140 N Virginia R308, V-Pres Reno  
Plumbing & Heating Co, h403 Flint**  
Seeley Robt W (Louise) clk h245 College dr  
Seeman Clarence electn r452 E 8th  
Seeman Floyd (Naomi) auto pntr h946 Ryland  
Seeman Gertrude (wid J H) h452 E 8th  
Segale Jack (Jennie) plmbr h818 S Virginia  
Segale Vernon clk r818 S Virginia  
Segawa Z mgr Nevada Fish Mkt r233 Lake  
Seger Lee Indywkr IXL Lndy r306 E 4th  
Sei Agostino (Elide) trackmn h326 East  
Seifert John L (Mae) brkmn h611 N Virginia  
Seifert Omar M dentist 130 N Virginia R303 r611 N Virginia  
Seilaff Alwine r118 West  
Selfridge Neil D (Nevada Welding & Boiler Wks) r rt 1 bx 99  
Sellai John (Julia) gro 1114 E 4th  
Sellman Benj O (Cora M) h355 California av  
Sellman Jesse J (Angela) driver h919 W 6th  
Sellman Leona sten Natl Cash Register Co r 919 W 6th  
Selma Louis L meat ctr h402 Marsh av  
Selman Fred r8 E Commercial row  
Selmer Verna A tchr r742 Humboldt  
Seltzer Abr (Sonya) pntr h467 Sierra  
Seltzer Ida sten J T Rutherford r467 Sierra  
Seltzer Richd L (May) broker h439 W 3d  
Semenza Angelina r211 Keystone av  
Semenza Carrie Mrs h 3 Court pl  
Semenza Evelyn clk r141 Vine  
Semenza Grace r141 Vine  
Semenza John (Mary) window clnr h211 Keystone av  
Semenza John L (Louise) lab h141 Vine  
Semenza L Wm clk r245 Vine  
Semenza Laurence J acct G K Edler r141 Vine  
Semenza Rena tchr City Schs r141 Vine  
Semenza Rocco (Kate) h161 Vine  
Semenza Rose (wid Wm) h245 Vine  
Semenza Rudolph clk r 3 Court pl  
Semeria Jules H (Edna) h1265 Arlington av  
Semproni Bruno 2d hd gds 225 Lake  
Semproni Spinalba (wid Ettore) h225 Lake  
Sendercock Mary E (wid W H) h439 Sierra  
Senges Carl r543 Court

**Haffrath Studio**"INDIVIDUALITY IN  
PORTRAITURE"

Telephone 3532

33 West 2nd

Reno, Nevada

RENO CITY DIRECTORY (1933)

191

Serpentino Arth S (Florence) mgr Triangle Produce Co h636 Eureka av  
 Serpentino Geo driver Triangle Produce Co r640 Eureka  
 Serpentino John A (Louise) plstr h640 Eureka av  
 Serpentino Louis (Anna) butcher Nevada Pkg Co h624 Eureka av  
 Serry Genevieve nurse r 3 Washington  
 Service Laundry (Mrs Myrtle Johnston) 251 Sierra  
**SERVOSS GEORGE L (Marie A) Physician and Surgeon, 129 N Virginia, Tel Reno 6752, h819 Riverside Dr, Tel Reno 4475**  
 Sessions Marie (wid Saml) r777 Forest  
 Sessions Martha A (wid J O) h131 Vassar  
 Settelmeyer Edw A (Emma C) stockmn h204 S Center  
 Seventh Day Adventist Church Rev G A Truesdell pastor 325 W 5th  
 Severs Mathews lab h1221 W 2d  
 Severson Amy tchr B D Billinghamst Jr High Sch r328 Flint  
 Sewell Herbt A (Nettie) mgr Sewell's United Stores r792 West  
 Sewell Jos lab r334 East  
 Sewell's United Stores gro H A Sewell mgr 10 W Commercial row  
 Sexsmith Ruth tchr Mary S Doten Sch r345 W 6th  
 Sexton Janelle E sten Regional Agril Credit Corp  
 Seyler Wm H farmer h437½ Toano  
 Seymour Carl A servmn Bell Tel Co r922 Wells  
 Seymour Harry (Anna) clk h724 Roberts  
 Seymour Thos lab r724 Roberts  
 Shafer Louis R mach h143 Winter  
 Shaff Mary E (wid W W) h752 Mill  
**SHAFFER, See also Schaffer**  
 Shaffer Isabell (wid D C) prsr French Clnrs & Parisian Dye Wks r557 Lake  
 Shaffer Ronald E (Riola) chauf Railway Exp Agcy h627 Thoma  
 Shair Fred J (Grace) pres Flanigan Whse Co h522 Roberts  
 Shair Fred J jr slsmn Flanigan Whse Co r522 Roberts  
 Shair Grace Mrs sec Flanigan Whse Co r422 Roberts  
 Shalter John Z (Margt) clk h303 Stewart  
 Shanks Thos A (Ina) carp h826 Ralston  
 Shannan Lyle (Sybil) slsmn h744 W 4th  
 Shannon Elmer F (Louise) mgr Conant Bros  
 Shannon Jas J (Orvelina) (Westover Apts) h111 E 4th  
 Shannon Louise M cash F W Woolworth Co  
 Shannon Lyle dept mgr Collier Tractor & Equip Co r744 W 4th  
 Shapiro Nathan barber Chas Miller r330 West  
 Sharkey John M (Mabel) clo clnr h720 Plumas  
 Sharp Olivia (wid Thos) h542 S Center  
 Sharp Pearl Mrs h54 Water  
 Sharp Wm r Golden Hotel  
 Sharpe Clarence C (Luella) clk Shell Oil Co h232 Vassar  
 Sharpe Ray C driver Associated Oil Co h224 Vassar  
 Shaughnessy Ann sec Thatcher & Woodburn r117 Court  
 Shaughnessy Frankie clk r117 Court  
 Shaughnessy John L atdt Standard Stations r Carson City  
 Shaver A Jas (Marianne) sls eng Sierra Pac Power Co h519 Sinclair  
 Shaw Alex L (Hazel) carrier P O h476 E 8th  
 Shaw David L phys 130 N Virginia R502 h422 S Virginia  
 Shaw Edw A pkr Nevada Trans & Whse Co h rear 323 West  
**SHEA DANIEL J (Anita) Sec-Treas-Mgr Nevada Finance Corp, h15 Martin**  
 Shea Margt (wid P J) h651 Elko av  
 Shea Paul J (Josephine) bkpr h524 E 7th  
 Shearer Electric Inc R W Shearer pres J H Stover v-pres Mrs G R Stover sec-treas 209 N Virginia  
 Shearer Ralph W (Dora) pres Shearer Electric h344 Moran  
 Sheaver Thos h145 Maple  
 Shedd Edw (Maude) h330 Maple  
 Sheehan Grace C sten SPCo r203 Belmont rd  
 Sheehan Jerry (Fanny L) h203 Belmont rd  
 Sheehy Fred clk Commercial Hdw Co r118 West  
 Sheehy Margt E Mrs h118 West

County Road, Sparks Highway

**STARR ROCK & SAND CO., INC.**

ROCK &amp; SAND

READY MIXED CONCRETE

Tel Sparks 2492

Res. Reno 4590

ASSOCIATED GASOLINE — "More Miles to the Gallon"

DAY and NIGHT  
SERVICE

**LIBERTY GARAGE**

LIVE and DEAD  
STORAGE

J. J. KERNAN, Prop.  
**RENO**

232 Lake Street

Tel. Reno 3972

192

(1933) R. L. POLK & CO'S

**NAMES APPEARING in LARGE TYPE in this Directory represent the ENERGY and PUSH of the CITY. Patronize them—they ACCOMPLISH the WONDERS here and make the CITY what it is.**

Sheehy Nora A clk Bell Tel Co r625 Nixon av  
Sheehy Richd H (Nora) h625 Nixon av  
Sheehy Wm pres N Block r730 Marsh  
Shell Oil Co (Nevada) Lewis Gridley dist mgr E 4th near Montello  
Shempp Henry h472 E 8th  
Shepley Wm E (Charlotte) cash SPCo h627 Elko av  
Sherier Rrank H clo clnr 1540 Locust  
Sherman Opal Mrs waiter Louis Portugal r543 W 6th  
Sherman Ralph K (Esther) watchmkr Ginsberg Jwelry Co h780 E 2d  
Sherman Theo L (Violet) barber A P Nelson h416 Mill  
Sherry Cherry nurse r 3 Washington  
**SHEWALTER AILEEN R MRS, Court Reporter, Public Stenographer and Notary Public, 301 Clay-Peters Bldg, 140 N Virginia, Tel Reno 6452, h531 Riverside Dr, Tel Reno 4883**  
Sherwood Gladys M sten Sterling Inv Co r439 W 3d  
Shidler Dorothy clk r701 Lake  
Shidler Wilbur K (Mary) h701 Lake  
Shields Clara h111 N Virginia  
Shields Earl R (Ethel) asst formn SPCo h728½ Plumas  
Ship Club The 222 N Center  
Shipaugh Ruth Mrs clk U of N r620 Nixon av  
Shipaugh Wm A (Ruth) printer h620 Nixon av  
ShIPLEY Helen R Mrs dentist 126 Ridge  
ShIPLEY Robt H (Helen R) millmn h126 Ridge  
Shirkey Jas H (Lillie) slsmn Singer Sewing Mach Co h865 Forest  
Shirley Edw r596 California av  
Shirley Lois Mrs h623 W 2d  
Shirley Verda Mrs r596 California av  
Shirton Edgar M (Mabel) printer h902 S Virginia  
Shirton Lorne printer r902 S Virginia  
Shirton Olga clk r902 S Virginia  
ShoebriDge Ruby L Mrs r441 W 2d  
Shoemaker Mary C Mrs mlnr 12 E 2d h421 Hill  
Shoemaker Rex mech E J Cleary Inc r356 Sierra  
Shogren Bergitte (wid C C) h1053 N Virginia  
Shogren Dorothy r1053 N Virginia  
Shogren Geo M clk r1053 N Virginia  
Shogren Peter clk r1053 N Virginia  
**SHORE LEON (Elsie) Lawyer, 15 W 2d, R305, r Huffacker Ranch, S Virginia Rd**  
Short Chas H (Margt) pres Burke 'n Short h524 Cheney  
**SHORT EDW C, Attorney-at-Law, 318 E C Lyon Bldg, 106 E 2d, Tel Reno 3711**  
Short-Gibson Co Inc T R Gibson mgr autos rear 323 Sierra  
Short Ida Mrs drsmkr h107 Stevenson  
Short John B driver Union Ice Co h145½ Bell  
Short Ward W (Jessie) broker h107 Stevenson  
Shoshone Coca-Cola Bottling Co L O Farr pres S B Farr v-pres 970 S Virginia  
Short John S (Metta) h116 State  
Shuey Geo R (Elma S) well driller h1305 Lander  
Shufelt & Riley (Mrs H S Jones H A Riley) 2d hd furn 216 Sierra  
Shultes Frances (wid G D) h580 Ridge  
Shurtleff Ethel Mrs matron U of N Hospital  
Shurtz Douglas W (Mabel) mech h525 W 11th  
Shute Ruth C sec County Probation Officer r211 Ryland  
Sibley Alden K r307 W 6th  
**SIBLEY FREDERICK H (Annabelle) Dean of College of Engineering and Professor of Mechanical Engineering, University of Nevada, h307 W 6th**  
Sibley Julia P r307 W 6th  
Sielaff Alwine tchr Reno High Sch r118 West  
Siemons John (Betty) h342 Roberts  
Sierra Body Works (David Herstein Arth Marks) auto body mfrs 20 W 5th  
Sierra Fuel Co J J McDonough mgr 550 Elko av



J. J. BURKE, President

SILAS E. ROSS, Secretary-Treasurer

# ROSS-BURKE COMPANY — Morticians

CORNER FOURTH AND SIERRA STREETS

TELEPHONE 4154

RENO, NEVADA

RENO CITY DIRECTORY (1933)

193

Sierra Furniture Co (W S Baring T J Marks Paul Condos) 124 W Commercial row  
Sierra Nevada Live Stock Co J V Mueller sec 146 N Center  
Sierra News Co Sol Savitt mgr 143 W 3d  
**SIERRA PACIFIC POWER CO, George A Campbell Pres, 21 E 1st, Tel Reno 6121 (See page 4)**  
Siggers Philip E patent atty 150 N Virginia R 2  
Sigma Epsilon Fraternity 835 Evans av  
Sigma Nu Fraternity 826 University av  
Sigma Phi Sigma Fraternity 746 N Virginia  
Sillman Jess J (Angela) chauff Wet Wash Lndy r919 W 6th  
Silva Frank sheep herder h459 E 8th  
Silva John B (Silva & Avilla) h Washington nr Cleveland  
Silva John J (Rose) formn Reno Press Brick Co h627 Vine  
Silva John J jr (Mardel) ydmn Reno Press Brick Co h843 W 6th  
Silva Lillian r539 Riverside dr  
Silva Manuel F (Mary) chauff h419 Washington  
Silva Rose Mrs h539 Riverside dr  
Silva & Avilla (J B Silva Frank Avilla) dairy Washington nr Cleveland  
Silver Slipper restr 1420 E 4th  
**SILVER STATE LUMBER CO, J B Casey Pres-Mgr, Finished and Rough Lumber, Doors, Windows, Casings, Building Materials, W 7th, P O Box 1059, Tel Reno 6353 (See page 42)**  
Silvey John lab Nevada Poultry Prod r Sparks  
Silvey Mayme Mrs cook Joe's Sandwich Shop r345 W 3d  
Silvis Kenneth (Kath) lab h rear 427 Quincy  
Simas Frank trucker SPCo r639 S Virginia  
Simas Harry (May) spl agt and adj J E Slingerland h1026 W 1st  
Simas Mae Mrs instr U of N r1026 W 1st  
Simas Manuel chimney sweep h639 S Virginia  
Simmons Claude (Ella) plmbr Savage & Son h731 Plumas  
Simon Nicholas J (Lillie) h329 W 4th  
Simone Henry (May) tailor h627 S Center  
Simoni Anna clk r232 E Taylor  
Simoni Frank (Lena) lab h232 E Taylor  
Simoni Jos whsmn Nevada Trans & Whse Co r232 E Taylor  
Simpson Arth P (Eliz) slsmn Lindley & Co h135 Vassar  
Simpson J r8 E Commercial row  
Simpson Jesse W pntr r925 E 4th  
Simpson Margt S sten U S Vet Bureau r135 Vassar  
Simpson Ruby A Mrs mgr Hotel Reno h345 N Virginia  
**SINAI JOHN S (Aline) (Platt & Sinai) Attorney-at-Law, 321-326 First Natl Bank Bldg, 15 E 1st, Tel Reno 5178, h410 California Av**  
Sinclair Apartments (Maurice Wolfe) 147 E Liberty  
Sinclair Cora slswn Mary C Shoemaker r533 N Virginia  
Sinclair Earl R (Frances) slsmn Nevada Pkg Co r441 W 2d  
Sinclair Ethel Mrs h822 Willow  
Sinclair S E slsmn r441 W 2d  
Sing Gee Laundry 420 N Virginia  
Sing Wo h420 W 2d  
Sing & Kwan Co herbs T P Kwan mgr 606 N Virginia  
Singer John jr (Dorothy) h332 Ryland  
Singer Rose Mrs h642 Mill  
Singer Sewing Machine Co C B Hanson mgr 221 W 2d  
Singleton Buelah tchr Reno High Sch r1009 N Virginia  
Sinillo John (Patricia) rancher h570 St Lawrence av  
Siri Esther tchr r653 Lake  
Siri Eva bkpr r653 Lake  
Siri Geo L (Katie) baker 347 N Virginia h427 Ryland  
Siri John clk Purity French Bakery r135 La Rue  
Siri John (Eliz) jan h1228 E 4th  
Siri Jos (Carmel) lab h355 Wells av  
Siri Louis lab r355 Wells  
**SISSA LOUISE M, Registrar University of Nevada, h1033 Ralston**

## SPARKS

## FUEL

## CO.

## INC.

KREHMKE  
&  
SHELLEY  
Props.

COAL  
AND  
WOOD

Agents for  
Utah and  
Rock Springs

## COAL

1136-B  
SPARKS  
NEVADA

Phones

681

2283

# UNIVERSITY of NEVADA

Standard Courses in Arts and Science, Mining, Mechanical, Electrical and Civil  
RENO Engineering, Education, Agriculture, Home Economics NEVADA

194

(1933) R. L. POLK & CO'S

## SCOTT MOTORS

Ltd.

State  
Distributors

BUICK

CADILLAC

LA SALLE

OLDSMOBILE

PONTIAC

GMC TRUCKS

EXIDE

BATTERIES

GENERAL

TIRES

HYVIS OIL

Used Cars

Repairs

Towing

Painting

Body Work

S. Virginia  
at Ryland

Tel. 4126

RENO

Sivey Mamie Mrs r345 W 3d  
Skaggs Frank chauff Pacific Greyhound Lines  
Skaggs O P System Nathan Herst mgr gro 117 Sierra  
**SKEELS DRUG STORE (H M Skeels) "The Rexall Store," 160 N  
Virginia cor 2d, Tel Reno 3139**  
Skeels Howard M (Ruby) (Skeels Drug Store) h780 California av  
Skeen Henry C (Marie) tchr h1237 Ralston  
Skinner Geo C (Gladys) carp h562 University av  
Skinner Jack mech Durham Chevrolet Co  
Skinner Orin K (Corinne) auto mech h315 Grand Canyon blvd  
Skinner Timothy B shoe repr 358 N Virginia  
Skipper Cecil H (Frances) clk h544 W 1st  
Skipper Frances G Mrs sten Washoe County Title & Guarantee Co  
r544 W 1st  
Skoon H C Sgt military training Reno High Sch r832 Sierra  
Slack Grace Mrs emp Wet Wash Lndy r1264 Sierra  
Slack Virgil (Grace) plmbr h1264 Sierra  
Slagle Jerry r26½ W 2d  
Slaugh Peter adv distr rear 345 Evans av  
Slaughter Harry B (Cora) lab h814 E 2d  
Slaughter John D lab r814 E 2d  
Sledge Bessie E Mrs h560 N Virginia  
**SLINGERLAND J E GENERAL AGENCY (J E Slingerland) Every  
Known Kind of Insurance, 38 E 1st, Tel Reno 8453 or 21296  
(See back cover and page 37)**  
**SLINGERLAND JAMES E (Mildred U) (J E Slingerland General  
Agency) h1119 Gordon Av, Tel Reno 7042**  
Sloan Bertha dept mgr Gray Reid Wright Co r118 West  
Sloan Jas E (Bertha) capt Reno FD h118 West  
Small Della Indywkr r317 Washoe  
Small Donald r243 Elm  
Small Fred F r240b W Liberty  
Small Fred L (Isabelle) h243 Elm  
Small Geo W (Gertrude) sheepmn h317 Washoe  
Smalley Chas E (Bertha) h658 Vine  
Smalley Floyd r658 Vine  
Smalley Willard r658 Vine  
Smallwood Fred M (Maude) mgr V F Henry Drug So h829 Plumas  
Smith Alf M (Ivan S) h229 Maple  
Smith Alpha (Anna) h114 N Center  
Smith Andw H (Cath) chauff A Lane & Co h212 W 4th  
Smith Anna Mrs mgr State Hotel h114 N Center  
Smith Anna (wid Geo C) h335 E 6th  
Smith Annie Mrs r120 Stevenson  
Smith Apartments (Jesse E Smith) 124 Ralston  
Smith Arth B lab r1343½ E 5th  
Smith Arth W (Lorena) driver Velvet Ice Cream Co h556 W 4th  
Smith Atley A (Lorena) carrier P O h38 Mary  
Smith Barbara (wid G R) h311 W 5th  
**SMITH BERNARD J (Kathleen) Sec-Treas H E Saviers & Co Inc,  
h835 Mill**  
Smith Bert (Maude) buyer Commercial Hdw Co h237 Pine  
Smith Carl A USA r432 W 4th  
Smith Carl J Major tchr Reno High Sch  
Smith Chas C (Lillian) plmbr h35 Keystone  
Smith Chas P mining r214 Stewart  
Smith Chas W (Agnes) (Elvada Apts) h249 W Liberty  
Smith Clarence barber Arth Gildone r554 Lake  
Smith Clarence B (Laura) auto finance 15 W 2d R206 h325 Ridge  
Smith Claude C instr U of N  
Smith Earl D (Nina) slsmn J C Penney Co h130 Stevenson  
Smith Edw (Effie M) mach h719 Spokane  
Smith Edw C (Kath) slsmn h753 Riverside dr  
Smith Edw C jr slsmn r753 Riverside dr  
Smith Edw J jr tr man Bell Tel Co r Sparks  
Smith Eliz A (wid John H) h214 Stewart

# WASHOE WOOD AND COAL YARD

ALL KINDS OF WOOD AND COAL

H. C. MADSEN, Proprietor

328 E. Sixth

RENO, NEVADA

Tel. Reno 3322

RENO CITY DIRECTORY (1933)

195

Smith Eliz P tchr Northside Jr High Sch r214 Stewart  
Smith Anna tchr Mary S Doten Sch r311 W 5th  
Smith Eug E (Lucille) h427 Roberts  
Smith Francis R bkpr r729 W 5th  
Smith Fred r537 Gordon av  
**SMITH G W (Metta K) Mgr G W Smith Co, h22 W 1st**  
**SMITH G W CO, G W Smith Mgr, Pumping Machinery, 22 W 1st,**  
**Tel Reno 7751 (See page 42)**  
**SMITH GEORGE F (Etta M) Postmaster, h715 Jones**  
Smith Geo R Dr (Jessie) supt Nevada State Hosp r Asylum rd  
Smith Harry batteries 13 W 4th r Fairfield Hts  
Smith Helen A tchr r729 W 5th  
Smith Howard r450 La Rue  
Smith Isabel F Mrs r333 Belmont rd  
Smith J J bldg contr 522 Lander  
Smith Jas blrmkr r603 Eureka av  
Smith Jas J whsmn W I Mitchell Co r253 S Virginia  
Smith Jas L (Florence) mining h1084 S Virginia  
Smith Jesse E (Neva M) (Smith Apts) h124 Ralston  
Smith Jessie M Mrs dep County Clerk h544 W 7th  
Smith Junius A jr (Mary) slsmn Compton's h327 E Taylor  
Smith Lettie B (wid A C) r1225 Gordon av  
Smith Lillian M r812 N Virginia  
**SMITH LLOYD V (Mary) Lawyer, 15 W 2d, R222, h346 Ralston**  
Smith Lucille Mrs ftr Mrs E U Kanters r427 Roberts  
Smith Margt S sec U S Vet Bureau r830 Mill  
Smith May B Mrs nurse h643 Lander  
Smith Michl W stevedore SPCo h812 N Virginia  
Smith Myrtle Mrs beauty shop 135 W 2d  
Smith Nellie (wid Allen R) r144 State  
Smith Oliver W whsmn r336 E 9th  
Smith Peter M (Alice M) mach h605 Imperial blvd  
Smith Preston B (Ida) brick contr 729 W 5th  
Smith Ralph T (Bessie) power house opr Sierra Pac Power Co h537  
Ralston  
Smith Robt J driver Associated Oil Co r303 Stewart  
Smith Roy M slsmn S O Co r145 W 3d  
Smith Roy R (Marie E) maintenancemn S O Co h333 Belmont rd  
Smith Sarah A Mrs r719 Sierra  
Smith Sol F (Bernice) h61½ Wells av  
Smith Stanley slsmn J C Penney Co r544 W 7th  
**SMITH TALMAGE L, Lawyer, 15 W 2d, R203-205, r316 S Center**  
Smith Theo (Erma) driver h425 Elm  
Smith Thos lab h25 Rock  
Smith Thos r8 E Commercial row  
Smith Wm C (Wilma) h1023 E 7th  
Smith Wm E (Beulah) dentist 130 N Virginia R209 h38 Martin  
Smith Wilma Indywkr IXL Lndy r1023 E 7th  
Smithe Saml H carrier P O  
Smithe Sargent chiropodist 129 N Virginia R8 r Sparks  
Smyth Cath Mrs h320 Ridge  
Smyth Wm I (Vivien) instr U of N h1406 Tonopah  
Snappy Service Station (J C and W D McKenzie S M John) 240  
W 2d  
Snare Harlan E lab h1719 S Virginia  
Sneegas Wm (Margt) guard h802 Lander  
Snelson Alonzo E barber 34 E 2d h136 Pine  
Snelson Dorothy sten r136 Pine  
Snow Geo A (Mary) tailor J C Penney Co r144½ Stevenson  
Snyder Benj C (Nellie) slsmn h764 W 6th  
Snyder C Vance (Mabel) mgr The Union Ice Co h588 Reno av  
Snyder Howard (Alice) slsmn Burke 'n Short h1411 Lander  
Snyder Joyce tchr B D Billingham Jr High Sch r429 S Virginia  
Snyder Raymond slsmn r764 W 6th  
Snyder Susie C Mrs h844 Marsh av  
Snyder Ura (Stasia) auto mech h515 Morrill av

42-44 West Second Street

Telephone Reno 4148

H. E. SAVIERS & SON  
WALL PAPER, PAINTS, OILS and GLASS

SIERRA BEER . . . Tastes Fine in Warm or Cool Weather  
**RENO BREWING CO., Inc.**

990 East 4th

RENO, NEVADA

Telephone 5341

196

(1933) R. L. POLK & CO'S

Advertising  
the City  
Beyond  
Its Gates

COPIES  
of this  
**DIRECTORY**  
are  
available  
in  
**DIRECTORY**  
**LIBRARIES**  
in Cities  
all over  
the  
Country

**THE CITY  
DIRECTORY  
IS A  
CATALOG  
OF  
YOUR CITY**

Sobey Ralph J (Vera) mattress mkr Reno Mattress Co h65 Park  
Society Cleaners & Tailors (S L Kovachevich 229 W 2d  
Solares Hector L (Alma A) cigar mfr 120 Marsh av  
Solari Andw (Clementine) pntr h634 Vine  
Solari Benj pntr r634 Vine  
Solari Camilio (Julia) pntr h1042 S Virginia  
Solari Nevada r634 Vine  
Sole Harold lab r322 Chestnut  
Solseth Oliver h735 Spokane  
Solva Louis slsmn Humphrey Supply Co  
Sommers Herbt r32 E 1st  
Sommers Jas r781 Mill  
Sonouse Andw J chf eng Nevada Pkg Co r Sparks  
Sorensen Carl (Sidonia) brklyr h840 Washington  
Sorenson Roy atdt Standard Stations r815 Mill  
Sorge John (Tessie) driver h503 Sinclair  
Sorge Nicholas lab h546 Sinclair  
Sorholus Jos (Jennie) h459 Lake  
Soucherau Claire nurse St Mary's Hosp r1134 W 1st  
Soucherau Obeline (wid G E) h1134 W 1st  
Sauders Walter G h400 Belmont rd  
Sourwine Anita L r549 Bell  
Sourwine Mary r549 Bell  
Sourwine May Mrs h549 Bell  
**SOUTER CLYDE D (Evelyn M R) Attorney-at-Law, 212-15 Bying-  
ton Bldg, 15 W 2d, Tel Reno 7731, h1515 South Arlington Road,  
Tel Reno 7694**  
Southern Hotel (F O Kawa) 35 W Plaza  
Southern Pacific Co (dist frt and pass office) I T Sparks agt 135 E  
Commercial row  
Southern Pacific Co (local agt's office) G F Ayman agt 301 E Com-  
mercial row  
Southside Apartments Mrs Ida Bertrand mgr 852 S Virginia  
South Side School 120 E Liberty  
South Side School Annex 303 S Center  
Southward Geo M (Joan) h120 Washington  
**SOUTHWORTH GEO A (Iva M) Pres Southworth & Kinnikin h251  
Thoma**  
Southworth Geo A jr r251 Thoma  
**SOUTHWORTH & KINNIKIN, INC, Geo A Southworth Pres, Sta-  
tionery and Office Supplies, 110 E 2d, Tel Reno 4511 (See back-  
bone and page 45)**  
Souza Fred (Claudina) dairy h859 Washington  
Sovereign Apartments (J H Cahill) 100 Court  
Sowden Bryant T (Leona) lino opr h720 Chestnut  
Sowden Edw T (Mamie) whsmn Sierra Pac Power Co h720 Chestnut  
Soy Fred lab h rear 642 Canal  
Spaeth Geo F drugs 140 W 2d  
Spainhower Robt W r131 W Pueblo  
Spainhower Stewart S r131 W Pueblo  
Spainhower Wm J (Minnie) carp h131 W Pueblo  
Spalding Agency 110 E 2d  
Spalding Chas P (Allie) inst reprmn Bell Tel Co h353 Wheeler av  
Spaletta Wm (Mabel) driver h920 Willow  
Spann Saml T (Harriett) dentist 153 N Virginia R7 h221 W Liberty  
Spann Warren R (Ethel) pharm Skeels Drug Store h454 E 9th  
Spargo Alberta L bkpr First Natl Bank r118 West  
Sparks Elbert H (Adele) clk Safeway Stores h120 E 8th  
Sparks Ingram T (Ruth) dist frt and pass agt SPCo h439 Moran  
Sparks Jas (Alice) h79 Vine  
Speck Frank C shtmtlwkr 209½ Fulton la  
Speer Yvonne Mrs h300 California  
**SPELLIER LOUIS A (Vivian) Collector Internal Revenue District  
of Nevada, 309 N Virginia, cor W Plaza, h937 S Virginia**  
Spellman Howard W (Mary) inst reprmn Bell Tel Co h629 Sinclair  
Spencer Alice H Mrs sten U S Prohibition Office h120 Mill

# UNION BUILDING & LOAN ASSOCIATION

133 Sierra Street, Reno, Nevada, Tel 5671

FORTY-FOUR YEARS IN BUSINESS

RESOURCES OVER \$800,000.00

RENO CITY DIRECTORY (1933)

197

Spencer Allen E (Ruth) electn h517 Ryland  
Spencer Chas D (May) h643 Lake  
Spencer Emma smstrs Hudson Bay Fur Co r347 Ralston  
Spencer Floyd M (May) civ eng h128 Moran  
Spencer Geo S r145 Mark Twain av  
Spencer Helen J sten r517 Ryland  
Spencer Henry L (Margt) plmbr h227 W 4th  
Spencer Mary Mrs h347 Ralston  
Spencer Rae (wid Victor) h209 Evans av  
Spencer Victor E (Edith) assoc prof U of N h1325 Terrace dr  
Spendiff Geo (Kate) miner h116 Rock  
Spendiff Lenore clk U S Vet Bureau r116 Rock  
Speroson Theo (Mary) shoe shiner 214 N Virginia h244 Pine  
Spezia Itilio T (Bertha) driver Crescent Crmry  
Spicknall Pearce R clk F P Strassburg r941 N Virginia  
Spigardi Louis (Rose) lab h600 Cheney  
Spiller David J (Alice E) bkpr h643 St Lawrence av  
Spilman Chas F (Ethel) newspaper reporter h315 Clay  
Spina Edw L 641 Vine  
Spina Frank J shoe repr Nevada Shoe Facty r641 Vine  
Spina Helen M r641 Vine  
Spina Jos (Jessie) (Nevada Shoe Facty) h641 Vine  
Spina Rocco L (Norma) shoe repr Nevada Shoe Facty h79 Wash-  
ington  
Spinelli Tony r8 E Commercial row  
Spining Clayton (Anne) lab h36 Martin  
Spining Ora (wid Wm) r639 Surprise Valley rd  
Splatt Ernest O (Leonora) carp h545 W 4th  
Splatt Herbt E clk r545 W 4th  
Spohn Harry clk SPCo  
Spoon Elvie C (Eva) mech Calavada Auto Co h248 College ct  
Spradling Geo M (Irene F) teller h210 Reno av  
Sprague Lyman A (Lee) servicemn Savage & Son r414 Holcomb av  
Springer Anna Mrs mgr Hotel Morgan h29 E 2d  
Springer Clarence E pntr r715½ N Virginia  
Springer Elsworth F auto mech r715½ N Virginia  
Springer Evelyn Mrs h715½ N Virginia  
Springer Harry E (Nell F) miner h1044 Arlington av  
Springer Rose M (wid E L) sten r574 Reno av  
Springer Wm W (Louise) carp h320 Maple  
Springmeyer Eliz Mrs h111 N Virginia  
**SPRINGMEYER GEO (Sallie R) Lawyer, 15 E 1st, R401-03, h Sage  
Arlington Av**  
Spurgeon Frank (Fannie) emp Natl Coal Co h64 Keystone  
Squires Howard W slsmn r941 N Virginia  
Stadherr Anthony L (Emily) phys 130 N Virginia R207 h235  
Lee av  
Stadtmuller Fred (Clara) investments h566 Ridge  
Stafford Lyla L Mrs opr W U Teleg Co r331 Broadway blvd  
Staley Mack (Carrie) auto repr 331 Evans av h131 Ryland  
Staley Parker L r215 E Liberty  
Staley Ray G (Blanche) pntr h215 E Liberty  
**STAMPFLI MAYNARD M (La Verne) V-Pres H E Saviers & Son  
Inc h633 Donner Dr**  
Stanaway Annie (wid Jas) r613 University av  
Standard Geo R auto repr 1752 E 4th  
**STANDARD OIL CO OF CALIFORNIA, P H McCullough District  
Sales Mgr, Reno Natl Bank Bldg, 206 N Virginia, Tel Reno 5121**  
Standard Stations Inc gas sta 200 W 2d, 1 W 4th and 471 S Virginia  
**STANDERWICK HARRY M, Lawyer, 125 N Center, R328, r225  
Mark Twain Av**  
Stangle Marie sten Regional Agril Credit Corp  
Stank Adolph (Marie) pipeftr h1052 Washington  
Stanland Mary H dmnstr Sierra Pac Power Co r203 Ralston  
Stanley B F driver Ginocchio Bros r1129 Buena Vista  
Stanley Carle B (Alys) h1110 Nixon av

Special Six-Weeks Intensive Courses

*Nevada  
Secretarial School*

242 GRANITE STREET  
Tel. 6525 Reno, Nevada

One Block West from  
Court House



# Calavada Auto Co.

Telephone 3174

4th and University Ave.

Reno, Nevada

198

(1933) R. L. POLK & CO'S

E. C. Lyon Building  
Room 400

Telephone 5702  
RENO, NEVADA

## RENO BUSINESS COLLEGE

"The School with the Business Office Atmosphere"

Day and Evening Classes

Courses Fully Accredited

Stanton Eloyse asst Washoe County Library

Stanton S B h230 W 2d

Star Hotel Wm Borda mgr 127 E 2d

**STAR TAXI CO (Hartley Upson) Packard and Cadillac De Luxe Sedans, Reasonable Rates to All Points of Interest, 44 E Commercial Row, Tel Reno 3171 (See back cover and page 51)**

Stark C Wm (Stella E) h853 Lake

Stark La Rue r853 Lake

Starr Antoinette (wid B E) h557 Lake

Starr Donald E mech r1151 Seminary av

Starr E Melvin r538 Cheney

**STARR EDGAR M (Iona) Pres Starr Rock & Sand Co Inc, h538 Cheney, Tel Reno 4590**

Starr Ralph D (Leola) driver h1151 Seminary av

**STARR ROCK & SAND CO INC, E M Starr Pres, Rock and Sand, Ready Mixed Concrete, County Rd, Sparks Highway, Tel Sparks 2492; Reno Res Phone Reno 4590 (See right side lines and page 48)**

### STATE GOVERNMENT

State Building—100 S Virginia

Lieutenant Governor—Morley Griswold 206 N Virginia

Apiary Commission—G G Schweis chf inspr 118 W 2d R7

Board of Accountancy—206 N Virginia R402

Board of Stock Commissioners—Edw Records sec 118 W 2d R7

Division of Animal Industry—W B Earl dir 118 W 2d R7

Division of Plant Industry—G G Schweis dir 118 W 2d R7

Farm Bureau—Mrs Florence Bovett sec-treas 100 S Virginia

Fish & Game Commission—J E Sullivan, 150 N Virginia R10

Highway Department—Art Loforth div eng 100 S Virginia

Highway Department—Equipment Division, J P Rawson supt Asylum rd nr S P tracks

Hygienic Laboratory—(U of N)—Vera E Lautenschlager acting dir 513 Sierra

National Guard—J H White adjt genl 100 S Virginia

National Guard—(40th Military Police) J W Grant capt 100 S Virginia

National Guard—(115th Engineers) E H Howell capt 100 S Virginia

Nevada State Hospital for Mental Diseases Dr G R Smith supt Asylum rd

Police—(Traffic Dept) D B Renear chf 100 S Virginia

Quarantine Officer—Edw Records 118 W 2d R7

Sheep Commission—S H Wheeler pres 125 N Center R438

University of Nevada—W E Clark pres, Geo S Brown chairman, Silas E Ross, Geo Wingfield, A C Olmsted, Frank Williams, members of Board of Regents

State Hotel (Rose Morgan) Mrs Anna Smith mgr 114 N Center

Staten Clarke J bellmn Hotel El Cortez r507 Burns

States C Adelbert r1019 Lander

States Lena E sten Lindley & Co r1019 Lander

States Magda Mrs gro 1011 Lander h1019 do

States Ruth clk r1146 Beech

States Silas J (Eliz) h1146 Beech

States Walter L r1019 Lander

Staton Jas (Ruth) h507 Burns

Staton Joyce Indywkr Reno Lndy r Sparks

Stauts Cecil E (Joy) sign pntr h1127 Buena Vista av

Stauts Edw sign pntr W P Cain r1137 Evans av

Steele Beatrice Mrs h801 S Center

Steele Beryl r901 Bell

Steele Frank F r925 N Virginia

**STEELE JACK H (Margt) Pres Nevada State Real Estate Board and Real Estate, 19 E 2d, Tel Reno 7652, h901 Bell**

Steele Thos W towermn h437 W Taylor

Steffen Wm r61 S Park av

# Hilp's Drug Store

127 NORTH VIRGINIA

RENO, NEVADA

TEL. 6104

RENO CITY DIRECTORY (1933)

199

Stein Harry (Betty) barber Arth Gildone h259 N Virginia  
Steinbrenner Ernest (Rose) carp h647 Evans av  
Steinbrenner Evelyn C sten Durham Chevrolet Co r647 Evans av  
Steinbrenner Gustav (Cath) eng Reno Brewing Co h485 E 7th  
Steiner Adelaide (wid R E) sten r325 Clay  
Steiner Fred W jr clk Sierra Pac Power Co r Sparks  
Steiner Howard F slsmgr Collier Tractor & Equip Co r Sparks  
Steiner Thelma clk F W Woolworth Co r Sparks  
Steinheimer Bros (F H and Otto) autos 47 W 4th  
Steinheimer Edw r329 Flint  
Steinheimer Frank H (Mary W) (Steinheimer Bros) h329 Flint  
Steinheimer Frank M (Ada) slsmn Steinheimer Bros h816 Morrill av  
Steinheimer Otto (Sadie) (Steinheimer Bros) h301 Flint  
Steinheimer Otto jr r301 Flint

**STEINMETZ THEO J, V-Pres Surety Finance Co h265 Mill**

Steinmiller Geo C dentist 11 N Virginia R6 h761 California av  
Steinmiller Helen r761 California av  
Steneri Chas V (Ede) chauf h944 Bell  
Stephens Amy F Mrs h416 W 5th  
Stephens Chas E (Edith G) Govt Inspr h1011 Arlington av  
Stephens Hallie V (Gladys) barber 242 Sierra h332 Washington  
Stephens Richd A jan Tait's Inc  
Sterling Investment Co Inc R M Rose pres Celia Manasse sec-treas  
125 N Center R446  
Sterling Leonard D slsmn r621 N Virginia  
Sterud Geo ins agt r1009 N Virginia  
Sterud J M (Sophie) ins agt h160 Keystone  
Stetler Byron tchr r143 E Plaza  
Stetler Frank A (Jessie) h143 E Plaza  
Stevens C Frank (Anna) h637 University av  
Stevens Carl F (Beatrice) (Natl Coal Co) and mgr Nevada Supply  
Co h308 Spokane  
Stevens Cecil Mrs mgr Roxie Theatre r234 Liberty  
Stevens Chester (Helen) h41 W 1st  
Stevens Fred lab r219 E 7th  
Stevens Judson E emp Natl Coal Co  
Stevens Lee (Hazel) carp h219 E 7th  
Stevens Myrtle L Mrs h426 E 4th  
Stevens Walter D asst mgr Wigwam Theatre r630 Alameda  
Stevenson Chas T (Clara) mining eng h244 Hill  
Stevenson Louis J (Irene) cook h440 E 7th  
Stevenson Louise h236b W Liberty  
Steves Leon lab r550 Sierra  
Stewart Apartments Mrs Emily Erickson mgr 141 Washington  
Stewart Angus A carp r36 Martin  
Stewart Carl E (Ella) cook h115 Ryland  
Stewart Chas sec-treas National Live Stock Assn r Golden Hotel  
Stewart Charlotte asst Washoe County Library r315 Granite  
Stewart Dean R (Jane) h736 West  
Stewart Elbert W (Betty J) mining eng h728 N Virginia  
Stewart Geo truck driver E W Chism r450 Roberts  
Stewart Geo L gro 560 Sierra  
Stewart Gertrude Mrs r59 Bell  
Stewart Harry E (Addie M) sec-mgr Nevada Transfer & Whse Co  
h502 Island av  
Stewart Hattie E (wid Geo) h450 Roberts  
Stewart Laurena r736 West  
Stewart Mary Mrs r710 1/2 S Virginia  
Stewart Peter r825 California av  
**STEWART ROBERT (Jean) Dean of College of Agriculture and  
Professor of Agronomy University of Nevada, h736 West**  
Stewart Ruth clk r728 N Virginia  
Stewart Thos K teller First Natl Bank r315 Granite  
Stienhiemer Ray (Dorothy) h632 Joaquin Miller dr  
Stiffler F Jos (Aileen L) chf clk h437 Granite  
Stiffler Sadie L (wid Fred) r437 Granite



Catalogs  
of  
Leaders  
in Their  
Lines

—  
READ THE  
ADS IN  
THE

**BUYERS'  
GUIDE**

In the Front  
of this Book

—  
They Are  
Small  
Catalogs  
in  
This Big  
Catalog  
of  
Your City



"SERVICE THAT ENDURES"

## WEST COAST LIFE INSURANCE CO.

Ask for Details of Our "Insured Savings Plan"

**LIFE, ACCIDENT AND HEALTH INSURANCE**

132 Sierra, Reno, Nev.

Telephone 6261

200

(1933) R. L. POLK & CO'S

**WITH A POSTAGE STAMP,  
nor can you cover the  
World  
BUYING PUBLIC without proper representation in your City Directory**

Still Clellen J (Marcella) slsmn h65 Vine  
Still Rex R (Violet) (Still & Vietti) h608 Vassar  
Still & Vietti (R R Still Battista Vietti) blksmths 225 Chestnut  
Stillmock Leonard (Opal) chauf De Luxe Taxi Service h633 Eu-  
reka av  
Stillwell Allen E carp h415 ½ Vine  
Stingley David D (Mary) h225 Mount Rose  
Stinson Sally P r7 Winter  
Stites Lloyd E (Ella) h118 West  
Stith A Mrs clk Gray Reid Wright Co h118 West  
Stitt Edith E (wid S W) nurse h778 E 2d  
Stitt Milton r778 E 2d  
Stockdale Geo R h1144 Codel way  
Stockwell Chas J (Lena) pntr h503 Spokane  
Stoddard C Martin pres Stoddard Incorporating Co r Phoenix  
Stoddard Carl C (Mabel) field eng State Mining Bureau U of N  
h817 N Virginia  
Stoddard Frank E mech h131½b Stevenson  
**STODDARD INCORPORATING CO, C M Stoddard Pres, Oscar  
Zapf Sec, General Corporate Service, Incorporation Organization  
and Transfer Agents, 312 Byington Bldg, 15 W 2d, Tel Reno 6361**  
Stoddard Jas H (Irene) furn 138 Sierra h318 Wheeler av  
Stoddard Jeanne 1077 Riverside dr  
Stoddard Lytton (Nell) stock dlr h646 Humboldt  
Stoddard Roy W (Daisy) (Cooke & Stoddard) h1077 Riverside dr  
Stokely Richd (Evelyn) musician h28 Stewart  
Stoker Bert E (Lillian L) miner h1201 N Virginia  
Stoker Robt L miner r1201 N Virginia  
Stoloff Saml J (Jennie) mgr Montgomery Ward & Co h59 Winter  
Stoltz Laura H bkpr Sterling Inv Co r640 Marsh av  
Stoltze Frank slsmn r322 Chestnut  
Stone Alma sec J L Robinson r59 High  
Stone Chas jan r245 Sierra  
Stone Elma P (wid W E) drsmkr 1016 Nixon av  
Stone Geo B (Rose G B) mining h253 S Virginia  
Stone Harry L (Grace) carp h754 Aitken  
Stone Juanita r336 E 9th  
Stone Raymond C Indwkr St Mary's Hosp h919 Nevada  
Stoner Arth W (Gertrude) tmstr h1010 Ryland  
Stoner Gertrude E clk P O r1010 Ryland  
Storey Carson F (Flossie) lab Nevada Pkg Co h819 E 5th  
Stout Lester B (Mamie Belle) jan h410 Vassar  
Stout Lillie (wid C A) h675 Chestnut  
Stout Lyle R cash Nevada Machy & Elec Co r437 E 8th  
Stovall Chas E lab r26 E 2d  
Stover Gladys R Mrs sec-treas Shearer Electric r141 Washington  
Stover Jos H (Gladys R) v-pres Shearer Electric h141 Washington  
Stover Robt h783 North  
Stowe Geo B (Madge) lab h428½ N Virginia  
Stowell Cecil A h746 N Virginia  
Strassburg Emma (wid Fred) h328 S Center  
Strahm Paul (Marie) photog 228 N Virginia h451 Roberts  
Strassburg Alie Mrs h118 West  
Strassburg Fred P (Gladys) stocks and bonds 25 E 1st h516 Ridge  
Strassburg Ruth r118 West  
Strasser Geo clk r245 Sierra  
Stratford Mary Mrs mgr Ridgway Apts h303 Hill  
Stratton Maurice restrwkr r453½ Evans av  
Strauss Dora Mrs h118½ Bell  
Steeet Alonzo (Helen) condr h326 W 6th  
Streib Paul V (Della) h453 Evans av  
Streng Edwin C (Agnes) tchr h766 West  
Stringfellow John R carrier P O  
Stromer Maurine sten U of N h869 Sierra  
Strong Edwin C tchr Reno High Sch r766 West  
Stroud Alta sten r141 Washington  
Stroud Carlton W (Grace M) reprmn S O Co h1120 Wells av



for Economical Transportation



# Durham Chevrolet Co., Inc.

SALES — SERVICE — PARTS

221-227 S. Virginia Telephones Reno 6175, 6176 & 6177

RENO CITY DIRECTORY (1933)

201

Stuart Gertrude E mgr Personal Finance Co r59 Bell  
 Stuart Reed (Lillian) porter h435 Montello av  
 Sturges Jas cook r353 N Virginia  
 Suffall Thos H dentist 130 N Virginia R405 r end California av  
 Sugder Joyce M r429 S Virginia  
 Sugie T washer Mikado Lndy  
 Suhr Christian r34 W 9th  
 Sullivan Anne sten r808 Chestnut  
 Sullivan Apartments (J R Sullivan) 6 State  
 Sullivan Bernice E (wid E E) nurse St Mary's Hosp r440 Marsh av  
 Sullivan Betty slswn Federal Outfitting Co  
 Sullivan Danl R h620 Plumas  
 Sullivan Electa F Mrs dep County Assessor r1218 Haskell  
 Sullivan Frank A clk J W Madison r715 Evans  
 Sullivan Frank J florist r621 S Virginia  
 Sullivan Geo W lab r145 W 3d  
 Sullivan Howard V (Rose) h306 Flint  
 Sullivan Harry B carp r910 Washington  
 Sullivan Jas E (Electa) pres Nevada Inc Trust Co and State Fish  
 and Game Commissioner h1218 Haskell  
 Sullivan Jas R (Mary) (Sullivan Apts) h130 S Virginia  
 Sullivan John J (Maude) phys 621 S Virginia  
 Sullivan John J jr r621 S Virginia  
 Sullivan John M (Kate G) h729 University av  
 Sullivan Julia T (wid J H) r660 Lake  
 Sullivan Margt tchr r808 Chestnut  
 Sullivan Margt Mrs h411½ E 7th  
 Sullivan Mary beauty shop 660 Lake

**SULLIVAN MAURICE J (Lula) Lawyer, 17 E 2d, h760 S Virginia**  
 Sullivan Nevis slswn r130 S Virginia  
 Sullivan Regina tchr r808 Chestnut  
 Sullivan Robt T printer Nevada Journal Co 808 Chestnut  
 Sullivan Susie (wid David) h615 Evans av  
 Sullivan Timothy W (Bridget) h808 Chestnut

**SUMMERFIELD LESTER D (Nan D) Attorney-at-Law, 404-08 First  
 National Bank Bldg, 15 E 1st, Tel Reno 5169, h515 Court, Tel  
 Reno 3745**

**SUMMERFIELD SARDIS (Marie L) Lawyer, 140 N Virginia, R403-  
 05, h907 N Virginia**

Summers Virginia B Mrs h831 Gordon av  
 Sundeen Beda (wid Gustave) h342 Wheeler av  
 Sundeen Stanley surv r342 Wheeler av  
 Sunderland Building 217 N Virginia

**SUNDERLAND'S INC, W H Johnston Pres-Mgr, C S Richardson  
 Sec, Shoes, 219 N Virginia, Tel Reno 5662**

Sundin Hattie (wid B E) h759 W 5th  
 Sunnyside Apartments Mrs M M Johnson mgr 239 Flint  
 Sunshine Laundry Inc J A Barbash mgr 440 E 2d

**SURETY FINANCE CO, J W Blum Pres, T J Steinmetz V-Pres, M F  
 Robinson Sec-Treas-Mgr, 114 W 2d, Tel Reno 6291 (See page 40)**

Sutherland Al clk Riverside Hotel r918 Nixon av  
 Sutherland D Claire (Alys) aud First Natl Bank h720 Nixon av

**SUTHERLAND EDW G (Gussie) Associate Professor of Economics,  
 Business and Sociology, University of Nevada, h918 Nixon Av**

Sutherland Florence Mrs music tchr r340 Moran  
 Sutherland Geo (Nellie M) stockmn h128 W Liberty  
 Sutherland Hotel F K Unsworth mgr 353 N Virginia  
 Sutherland J Harry (Florence) printer Wm Sutherland h340 Moran  
 Sutherland Walter (Elsie) lab h627 Washington  
 Sutherland Walter R slsmn Remington Rand Co r900 Sierra

**SUTHERLAND WM, Commercial Printer, Basement E C Lyon Bldg,  
 106 E 2d, Tel Reno 3331, r340 Moran (See page 46)**

Suto Martina Indywkr Reno Lndy r728 Morrill

**SUTTER WM R (Bessie) Sec Reno Stock Exchange, G W Ziller Inc  
 and Scossa Mining & Milling Inc, 301-2 E C Lyon Bldg, 106 E  
 2d, h143 Vine**

Glass of All Kinds—For Every Purpose  
 Auto Glass Installed While You Wait

BYRON E. MORRIS

# ALPINE GLASS CO.

Telephone—Reno 7631  
 324 East 4th Street, Reno, Nevada

# A. T. Eveleth Lumber Company

OVER FORTY YEARS IN THE LUMBER BUSINESS

802 East 4th Street

LUMBER, MILL WORK

Tel. 4156, Reno, Nev.

202

(1933) R. L. POLK & CO'S

## MACHABEE'S GARAGE

Goodyear Tires & Tubes  
Flat Rate Repairing  
1106 B

GEORGE HARRINGTON, Proprietor

Battery Service Station  
VEEDOL SPECIALIZED GREASING  
Sparks, Nevada

Auto Accessories  
Oils and Greases  
Tel. 601

Sutton Henry (Annie) buyer Bissinger & Co h1044 E 4th  
Sutton Lillian furn 1044 E 4th  
Sutton Walter A (Cath) acct State Highway Dept h52 Boyd pl  
Swain Chester atdt H A Reagor r30 California av  
Swallow R T Inc J V Mueller sec 146 N Center  
Swan Emma J Mrs h1502 S Virginia  
Swaney Frank (Georgia) vet surg h540 W 7th  
**SWANSON HARRY (Cleo) Lawyer, 15 E 1st, R207, h577 W Taylor**  
Swart Arth M (Hamp-Thomas Hdw Co) r950 S Virginia  
Swart Clarence H (Annie) (Hamp-Thomas Hdw Co) h950 S Virginia  
Swart Evelyn sten W I Mitchell Co r950 S Virginia  
Swayne Ellington M trucker SPCo r Sparks  
**SWEATT DOROTHY R MRS, Sec J E Sweatt & Co, r1117 Codel way**  
**SWEATT J E (Dorothy R) (J E Sweatt & Co) h1117 Codel way**  
**SWEATT J E & CO (J E Sweatt) General Agents West Coast Life Insurance Co (San Francisco) for Nevada and Northeast California, Real Estate, Fire and Automobile Insurance, 132 Sierra, Tel Reno 6261 (See left top lines and page 48)**  
Sweatt Lucius A (Thelma) h436 Moran  
Sweeny Edna Mrs h812 W 7th  
Sweet Frances Mrs h221½ High  
Sweet Fred (Mabel) cook A J Vincent r427 Evans av  
Swesey Alf C (Nellie) farmer h1701 S Virginia  
Swesey Alf J auto mech r1701 S Virginia  
Swett Christ L miner r36 W 8th  
Swett Mary sten r36 W 8th  
Swett Norton r36 W 8th  
Swett Sarah clk r36 W 8th  
Swett Wm E miner r36 W 8th  
Swett Wm H (Claudie) mining eng h36 W 8th  
Swift M C r8 E Commercial row  
Swift & Co R B Biggar mgr whol meats 530½ W Commercial row  
Swingle Harold J (Helen M) ranchwkr h246 E Liberty  
Swobe Chas R (Zoe) driver h534 W 4th  
Swobe Maxine Mrs h703 Wells av  
Swope Darrell (Anna) tchr Northside Jr High Sch h487 E 7th  
**T & D ENTERPRISES INC, C A Tompkins Resident Mgr, Operating Majestic, Granada and Wigwam Theatres, Office Majestic Theatre Bldg, 48 E 1st, Tels Reno 5131-5132-5133**  
Taber Benj F (Frances M) elec hlpr Sierra Pac Power Co h802 W 2d  
Taber Frances M Mrs beauty shop 122 Sierra r802 W 2d  
Taber Oliver P (Ivy M) shtmtlwkr h339 Roberts  
Tabler Arth R (May) miner h322 West  
Tacchino Matilda Mrs r344 W 6th  
Tacchino Palmera Mrs h422 St Lawrence av  
Tacchino Rinaldo presmn A Carlisle & Co r422 St Lawrence av  
Tachaires Cath (wid Belmont) r210 S Center  
Tachaires Mary soft drinks 335 Sierra  
Tachaires Maurice driver Frank Bros Soda Wks r335 Sierra  
Tachaires Pierre bottler Frank Bros Soda Wks h335 Sierra  
Tadeo Zacarias pantrymn St Mary's Hosp  
Taft Florence sten J T Boyd r243 W 3d  
Tailleur Emile E (Katie R) millwright h752 W 7th  
Tait Blanche Mrs clk A B Jackson r45 La Rue  
Tait Ethel Mrs slswn J C Penney Co r431 Lake  
Tait Fred C clk Mathews Groc & Mkt r226 N Center  
Tait Herbt E pres Tait's Inc h100 Court  
Tait John R (Cath) meats 237 Sierra h516 West  
Tait Thos C (Ella) meat ctr J R Tait h811 Aitken  
Tait's Inc H E Tait pres shoes 112 N Virginia  
Takeuchi Thos H mgr American Fish Market r868 Mill  
Talarico Frank (Amelia) uphols h627 E 2d  
Talbot Mary E r500 Ridge

# FIRST NATIONAL BANK

RENO  
NEVADA

All departments conducted under national bank regulations and examined by United States Government officials.

Member of Federal Reserve System

RENO CITY DIRECTORY (1933)

203

Talbot Otto (Kath) carp h825 Mill  
Tallman Kamma M Mrs dep County Assessor r1053 N Virginia  
Tallman Walter G (Alice G) mgr Reno Tent & Awning Co h128  
Stevenson  
Tang Edwin clk National Dollar Stores r454 Granite  
Tankenoff Mazie dept mgr Gray Reid Wright Co r128 W Liberty  
Tanner John E (Ethel) driver Ginocchio Bros h72 Boyd pl  
Tapogna John barber M E Martinelli h146 Holcomb av  
Tapogna John jr mech Osen Motor Sales Co r146 Holcomb av  
Tarbat Bertha maid r136 Washington  
Tarbett Lee (Magda) stmftr h728 W 5th  
**TARNER J R, Pres Nevada Finance Corp, r Sparks**  
Tate Albt F (Effie) lab h721 Sutro  
Tate Kenneth firemn Reno F D  
Tate Louis clk John D's Cash Gro h585 La Rue  
Tatum Millie Mrs h917 Bell  
Taubert Chas B (Mary) pntr h839 Willow  
Tausig Thos E (Sarah) lab h421 Mill  
Taverna Mary (wid Antone) h820 S Center  
Taverna Rose tchr B D Billinghamurst Jr High Sch r820 S Center  
Taverner Arth S h128 E 8th  
Tawchino Renaldo lab h914 W 1st  
Taylor Andw T r925 Humboldt  
Taylor Cecil A (Grace A) formn Nevada Machy & Elec Co h324  
E 9th  
Taylor Chas (Ethel) pharm Hilp's Drug Store h425 Elm  
Taylor Clyde V (Mabel P) (L H Taylor & Co) h101 W Taylor  
Taylor Doris (wid F H) h546 S Virginia  
Taylor E Welling (Myrna M) slsmn h412 University av  
Taylor Edw A r101 W Taylor  
Taylor Ethel asst Salvation Army 805 Wheeler av  
Taylor Ethel dept mgr Gray Reid Wright Co r355 Mill  
Taylor Frank G electn r401 Church la  
Taylor Kenneth L (Ruby) driver Washoe Wood & Coal Yd h410  
W 11th  
Taylor L H & Co (L H and C V) civ engs 29 E 1st R208  
Taylor Leon H (Carrie R) (L H Taylor & Co) h1035 N Virginia  
Taylor Madeline F Mrs sec Nevada Corp Service & Trust Co h114  
State  
Taylor Mary A h145 E Plaza  
Taylor Paulus blrmkr r745 Lake  
Taylor Richd E (Ethel M) h355 Mill  
Taylor Richd H (Madge) sorter Reno Lndy r521 Morrill av  
Taylor Rose Mrs h545 Ralston  
Taylor Roy E (Virginia) cook h540 W 7th  
**TAYLOR SETH T, County Commissioner, r115 Casazza Dr**  
Taylor Terrill L (Eliz) dep County Auditor h245 Washington  
Taylor Thos (Mary J) cook h719 Evans av  
Taylor Treavis (Lila M) Indywkr Reno Lndy h451 Chestnut  
Taylor Ward E Dr (Drs Taylor & Myers) r327 Thoma  
Taylor Wilbur E auto mech r621 Lander  
Taylor Wm E (Ida I) auto electn 100 W 1st h621 Lander  
Taylor Whit J slsmn Montgomery Ward & Co r412 University av  
**TAYLOR & MYERS DRS (Dr Ward E Taylor, Dr Jessie Taylor Myers) Optometrists, "Have Your Glasses Taylor Made," 11 Medico-Dental Bldg-Arcade, 130 N Virginia, Tel Reno 3362**  
Tea & Tarry Studio (Bess Winding) restr 130 N Virginia R9  
Teague Wm H h118 West  
Teass Newton H dept mgr Gray Reid Wright Co r435 Riverside dr  
Tebbetts Mary N (wid Edw) h431 Lake  
Tegli Mary usher Majestic Theatre  
Teglia Roger (Margt) mgr Nevada Poultry Prod r Sparks  
Teglia Victor J (Nellie) meat ctr Victory Mkt r900 Willow  
Teglia Wm F (Estelle) meat ctr Aug Brinkman h135½ Vine  
Teiermeyer Carl (Anna) beveler Reno Glass Co h1107 E 6th  
Temple Emanu-El Congregation Rev H A Oepochinsky rabbi 428  
West

## DIRECTORY LIBRARIES

We have  
on file  
in our  
Directory  
Library  
which we  
maintain  
at  
The Reno  
Chamber of  
Commerce  
copies of  
Directories  
of the  
principal  
cities  
of the  
United  
States.  
These are  
for your  
convenience

R. L. POLK & CO.  
of California

# HENLEY & SCOTT

L. R. EBY, Manager

GENERAL AGENTS

ALL LINES OF FIRE AND CASUALTY INSURANCE

108 E. 2nd Street

Tel. Reno 5129

Reno, Nevada

204

(1933) R. L. POLK & CO'S

Deal only with well-known publishers when giving orders for Directory Advertising.  
**READ ALL ORDERS CAREFULLY BEFORE SIGNING.**  
**PAY NO MONEY IN ADVANCE.** All well-known publishers instruct their men to collect nothing prior to publication.

# CAUTION!

## R. L. POLK & COMPANY OF CALIFORNIA, Publishers

Temple Gordon miner r836 W 7th  
Tennant Celia Mrs (Tennant Hotel) h400 E 4th  
Tennant Hotel (Mrs Celia Tennant) 400 E 4th  
Tennant Raymond r400 E 4th  
Terkla John G (Violet) clk h437 Church la  
Terry Alice clk U of N r215 Rock  
Terry Fred L (Helen) clk Nevada Tobacco Co h215 1/2 Rock  
Terry Loren H (Ada) h215 Rock  
Terwilliger Myrtle clk r432 Court  
Tesone Anthony O garagemn Reno Garage h327 W 4th  
Tessman Vera R (wid F L) r239 Court  
Test Alice B Mrs r617 Ralston  
Tevis Hubert J (Mary) lab h507 Lake  
Thacker Henry P (Neva W) h120 E 8th  
Thacker John r120 E 8th  
Thacker Neva W Mrs sec E M Lord r120 E 8th  
Thacker Virginia C Mrs clk Sierra Pac Power Co h312 College ct  
**THATCHER GEORGE B (Thatcher & Woodburn) h7 Elm Court,  
Newland Heights, Tel Reno 3224**  
Thatcher John P lawyer r7 Elm ct  
**THATCHER & WOODBURN (Geo B Thatcher, Wm Woodburn)  
Attorneys-at-Law, Reno National Bank Bldg, 206 N Virginia,  
Tel Reno 4111**  
Thein Mary (wid J A) h750 N Virginia  
Therrien Mabel sten r16 Burns  
Therrien Saml (Mabel) pntr h16 Burns  
Thfemster Silas h923 Washington  
Thomas Arth (Norma) clk h330 1/2 Chestnut  
Thomas Cloyd B (Julia) embalmer Ross-Burke Co h530 E 4th  
Thomas Edw L clk Sierra Pac Power Co h137 W Liberty  
Thomas Ethel Mrs slswn The Wonder r141 Washington  
Thomas Harry h141 Washington  
Thomas Henry L (Ruby) mech h527 Spokane  
Thomas St Clair lather h47 Rock  
Thomas Wm E (Louise) mach opr Wet Wash Lndy h312 Chestnut  
Thomas Wm J (Lucille) clk Hotel El Cortez Coffee Shop r859 Mill  
Thomas Winifred tchr Northside Jr High Sch r118 West  
Thompson Alice L phys 222 Sinclair r212 Pine  
Thompson Emery cook Louis Portugal r228 N Virginia  
Thompson Florence M (wid Wm) h212 Pine  
Thompson Harry (Reene) lab r335 Wells av  
Thompson Hilma r828 Marsh av  
Thompson Jas r445 E 6th  
Thompson John r135 Mill  
Thompson L Glen (Hazel A) h445 E 6th  
Thompson Madeline sten r1101 Riverside dr  
Thompson Mary sec N J Barry r321 W 4th  
Thompson Maxwell r445 E 6th  
Thompson Myrtle Mrs r358 1/2 N Virginia  
Thompson Opal Mrs r459 Chestnut  
Thompson Oscar lab r1231 E 6th  
Thompson Rader L (Ivy A) dentist 129 N Virginia R6 h348 W  
Liberty  
**THOMPSON REUBEN C (Mabel E) Dean of Men, Professor of  
Philosophy University of Nevada, h1101 Riverside Dr**  
Thompson Sibyl h217 N Virginia R6  
Thompson Walter carrier Sierra Pac Power Co r Sparks  
**THOMPSON THEA C, Librarian, University of Nevada, r455 E 8th**  
Thomson Mary Mrs r236 W 4th  
Thomson Wm S (Anna C) acct h1250 Haskell  
Thoreworth Barney E meats 759 E 4th r Sparks  
Thornburg Thos L meat ctr Mathews Gro & Mkt r235 Lake  
Thorne Alvin L (Carmen) mach opr Roxie Theatre r370 Wheeler av  
Thornton Clarence J (Jean) lecturer U of N h837 W 5th  
Thornton Geo D (Elinore) carp h618 Sinclair  
Thornton Sidney B (Mamie) mining h228 Stewart

# RED RIVER LUMBER CO.

QUALITY — MILL WORK A SPECIALTY — SERVICE

"EVERYTHING IN THE BUILDING LINE"

500 Evans

Dial 4137

Reno, Nevada

RENO CITY DIRECTORY (1933)

205

Thorp Robt lab r545 N Virginia  
Thorsen Viggo baker Purity French Bakery r Sparks  
Thrall Chas E (Margt) h404 W 4th  
Thrall Wm P bkpr Union Ice Co r404 W 4th  
Three A Garage I H Cowles mgr 100 W 1st  
Three Leaf Clover Laundry (Mrs Pauline Lazarus) 244 Sierra  
Threlkel John E (Josephine) mgr Reno Garage h273 Cheney  
Threlkel Thelma clk r273 Cheney  
Thurman Grace B Mrs h1301 Locust  
Thyes Herman J (Jessie) public administrator 106 E 2d R222 h244 Hill  
Tia Wo & Co herbs 138 West  
Tickner Alf J millmn h614½ W 5th  
Ticknor Lewis M driver Crystal Springs Ice Co  
Tidball Dimple Mrs h744 Sierra  
Tidball Louise F slswn r744 Sierra  
Tilton John F (Frances) mining opr h315 Clay  
Timberlake Benj E clk Skeels Drug Store  
Timoor Mihran (Mesobi) tailor 259 N Center h132 Island av  
Tinney Abbie (wid Chas) r208 Ryland  
Tinney Chas A (Rose) jan h534 Humboldt  
Tinsman Welton L (Kathryn L) barber M E Martinelli h911 Gordon av  
**TIPPETT SAML R (Edna B) Lawyer, 15 E 1st R417, h328 Moran**  
Tipton Reese lab h337 Toano  
Title Insurance Building 29 E 1st  
Titus Vera sten District Attorney r129 Ralston  
Tobin Eug L (Grace) lab h70½ High  
Todd Louis A cigar mfr 1005 W 6th  
Tognoni Angelo (Ethel) lab h210 Moran  
Tolbert Geo E lab r329 Surprise Valley rd  
Tolotti Emil P switchmn Bell Tel Co r Sparks  
Tolotti John L tr man Bell Tel Co r Sparks  
Tomamichel John lab Sierra Pac Power Co r Sparks  
Tomamichel Louise W (wid Thos) h439 Washington  
Tomlinson Caroline D cash Postal Teleg-Cable Co r205 Stevenson  
Tompkins C Alton (Lois) res mgr T & D Enterprises h829 Marsh av  
Tompkins Carl E lab r119 Moran  
Tompkins Grace Mrs h119 Moran  
Tonelli Umberto pntr r753 E 6th  
Toney Mack lab Sierra Pac Power Co r Verdi  
Tony's Spanish Ballroom Tony Pacetti mgr 250 Chestnut  
Toogood Mona K (wid J E) h109 Court  
Toohey Kath Mrs mgr Butler Apts r545 University av  
Toohey Martin K (Kath) police RPD h545 University av  
Toquero Danl W r1207 Lander  
Toquero Hipolito (Ino) clk h1207 Lander  
**TORVINEN ROY (Ora) Chief Clerk Sierra Pacific Power Co, h545 Crampton**  
Tosolini Emilio (Sylvia) tailor h752 Alameda av  
Totton John G carp h445 Thoma  
Towles Mayme tchr Mount Rose Sch h307 Granite  
Townshend Geo (Constance L) locksmith 24 W Douglas al  
Trabert Louis G (Marion) h730 Plumas  
Tracey Floyd J (Mabel) slsmn h934 S Virginia  
Tracy Arch lab r330½ Chestnut  
Tracy S Arth h80 Vine  
Tracy Wm (Belle) lab h330½ Chestnut  
Trail Clarence D (Evelyn) slsmn Humphrey Supply Co h839 Lake  
**TRANER FRED W (Carrie M) Professor of Education University of Nevada, h210 Wonder**  
Tranter Geo F (Maude N) h345 Elm  
**TRANter J C (Ferne) Certified Public Accountant, 316 E C Lyon Bldg, 106 E 2d, r26½ W 2d**  
Tranter Neal clk Grey Shop r345 Elm  
Trask Ray R (Alice B) slsmn h101 State

# SAVAGE

# &

# SON

## Refrigeration

SERVICE

PLUMBING  
SERVICE

HEATING  
SERVICE

TEL.

7

3

6

2

RENO

# OSEN MOTOR SALES CO., Inc.

Dodge Brothers and Plymouth Motor Vehicles and Dodge Brothers Trucks  
GOULD BATTERIES — HOME APPLIANCES — GENERAL ELECTRIC REFRIGERATORS AND STOVES  
600 S. Virginia Street Telephone 4101

206

(1933) R. L. POLK & CO'S

**E. R.  
SIMMS**

**REAL  
ESTATE**

**GENERAL  
INSURANCE**

**RENTALS**

**MORTGAGES**

**NOTARY  
PUBLIC**

**215 12th**

**TEL.  
SPARKS**

**451**

**SPARKS**

Trathen Chas B (Virginia) dep Sheriff h629½ Lander  
**TRATHEN E RUSSELL (Zelda) Sheriff Washoe County, h739 West**  
Trautman Aug L (Thelma) lab h230 E 5th  
Trautman Benj E lab r230 E 5th  
Travelers Hotel W M Lee mgr 257 Sierra  
**TRAVELERS' INSURANCE CO THE, Elmer G Cobb Regional Agt,  
2 Masonic Temple, 11 N Virginia, Tel Reno 4111**  
Travers Harold S (Mae) appliance servmn Sierra Pac Power Co  
h40 Martin  
Travers Victoria (wid Jesse J) h1045 Evans av  
Traverse Lorraine (Lorraine Clair Shop) r221 Sierra  
Traverso Antonio (Kath) lab h743 Morrill av  
Traverso Cath Indwkr Reno Lndy r743 Morrill av  
Treadway Hugh (Frances) lab h57 Water  
Treanor Olivia E tchr r320 Hill  
Trevitt Wm J (Mabel) slsmn Nevada Pkg Co h422 Washington  
Trewella Edw carp r323 West  
Trezona Molly (wid Wm) h207 W 4th  
Triangle Produce Co A S Serpentino mgr 248 E Plaza  
Triano Victor archt h543 Forest  
Trieloff Amelia Mrs h140 Ridge  
Trigero Jos K (Maud L) fertilizer Nevada Pkg Co h524 Alameda  
Trim Ethel N r625 Nixon av  
Trimbell Harold musician r214 West  
Trimble Robt firemn Reno F D r135 Elm  
Trimble Robt A h135 Elm  
Trinity Episcopal Cathedral Rev B H Jones dean 200 Island av  
Trosi Adelina (wid Chas) h541 W 4th  
Trosi Edw J (Caroline) slsmn Reno Merc Co h101 W Pueblo  
Trosi John E (Virginia) h101 W Pueblo  
Trosi Marie slswr r541 W 4th  
Trottot Edw R (Electric Carpet Laundry) h1203 E 4th  
Truax Geo ditch tndr Sierra Pac Power Co r Verdi  
Truax Ralph lab Sierra Pac Power Co r Verdi  
**TRUCKEE RIVER POWER CO (Now Sierra Pacific Power Co)**  
True Joy Mrs mgr KOH Broadcasting Sta h132 Court  
True Thos G electn Sierra Pac Power Co r136 W 2d  
Truesdell Geo A Rev (Elsie) pastor Seventh Day Adventist Ch h452  
Ralston  
Trull Howard C (Grace) slsmn Montgomery Ward & Co h232 S  
Center  
Truscott Emma Mrs h428 Sutro  
Truscott Ernest R clk Postal Teleg-Cable Co r438 Sutro  
Tuccori Jos lab Sierra Pac Power Co r Verdi  
Tucker Earl clk Shufelt & Riley r238½ University av  
Tucker Elva h504 Ryland  
Tucker Fay clk r504 Ryland  
Tucker Gerald F r609 W 4th  
Tucker Harriet Mrs r1002 E 4th  
Tucker Walter R (Florence) clk SOCo h609 W 4th  
Tufoni Eug lab h1117½ E 8th  
Tullis John R (Tillie) r829 Lake  
Tun Walter Chinese mdse 204 E 1st h618 N Virginia  
Tunison Arth (Della) auto mech r829 Ryland  
**TURANO ANTHONY M (Margt E), Lawyer, 106 E 2d R207, h328  
Thoma**  
Turlotting Paul lab h48 Water  
Turnbaugh Elbert L (Clara) trav agt SPCo r239 N Virginia  
Turner Creed S (Adella) eng h825 Surprise Valley rd  
Turner Delos A medical officer U S Vet Bureau r219 N Center  
Turner Dorothy typist r825 Surprise Valley rd  
Turner Harmon E (Bessie) driver h642 Washington  
Turner John K mining eng 106 E 2d R321 r219 N Center  
Turner Wm H lab h1057 Bell  
Turney Thos woodsmn r322 West  
Turpin Geo E (Florence) mining h345 Elm

# Haffrath Studio

"INDIVIDUALITY IN  
PORTRAITURE"

Telephone 3532

33 West 2nd

Reno, Nevada

RENO CITY DIRECTORY (1933)

207

Turpin Janell r345 Elm  
 Turrillas Dominga (Julia) mgr Commercial Hotel h209 N Center  
 Turrillas Felix (Agueda) mgr Northern Club h469 S Virginia  
**TURRITTIN BESSIE, Sec Plaza Pharmacy, h340 St Lawrence**  
 Turrittin Robt C (Georgie) asst mgr Regional Agril Credit Corp  
 h116 Ridge  
 Turvey Helen nurse h310 Mill  
 Tuttle Park (Thora) phys 153 N Virginia R7 h634 Vine  
 Tuttle Ralph D (Grace) (Reno Hat Wks) h150 E Pueblo  
 Twaddle Alice B tchr Southside Sch r439 W 5th  
 Twaddle Eben (Alice B) h439 W 5th  
 Twaddle Eben jr (Ethel) clk PO h439 W 5th  
 Twaddle Geo M (Nina B) asst chf Reno F D h73 Washington  
 Tweedy Jas W (Cora) exp msngr h602 North  
 Twentieth Century Club Mrs Guy McNabney pres 335 W 1st  
**TWIN CITY FIRE INSURANCE CO, Jos W Hall Agt, 40 E 1st, Tel  
 Reno 3212**  
**TWIN CITY FIRE INSURANCE CO, J E Slingerland General Agen-  
 cy Agts, 38 E 1st, Tel Reno 8453 or 21296**  
 Tyrrel Alice clk F W Woolworth Co r Sparks  
 Ubbins Herman lab Sierra Pac Power Co r Verdi  
 Uccelli Giuseppe (Kath) lab h15 S Park  
 Uecker Christian F (Virginia) clk PO h68 Vine  
 Uecker Martha Mrs h68 Vine  
 Uhle Geo B (Daisy) lab h309 Pine  
 Uhrig Aug (Kath) lab h421 Evans av  
 Ulander Olaf B mach r342 Wheeler av  
 Umber Audrey M Mrs r150 Ridge  
 Umber Howard E asst mailing mgr Nevada State Journal r518 Bell  
 Umber Jerome slsmn r518 Bell  
 Umber Roy E (Rose) electn h518 Bell  
 Umbrecht Albt emp Reno Brewing Co  
 Umbright Albt millmn Red River Lbr Co h1220 E 4th  
 Umbright Edw lab r1220 E 4th  
 Underwood Elliott Fisher Co Thos Huston mgr 150 N Virginia R9  
 Underwood Judd (Blanche) well driller h643 University ter  
**UNION BUILDING AND LOAN ASSN, Peter Frandsen Pres, A G  
 Fletcher Vice-Pres, J D Cameron Sec-Treas, Cora E Rommel Asst  
 Sec, 133 Sierra, Tel Reno 5671 (See right top lines and page 26)**  
**UNION ICE CO THE, C V Snyder Mgr, Ice, Wood and Coal, Verdi  
 Highway, Tel Reno 5145**  
 Union Market V A Becaas mgr meats 133 E 2d  
 Union Oil Co of Calif Jay Noviack spl agt L E Miner agt 107 E 4th  
 plant end of E 3d  
 Union Pacific System E E Larkin genl agt 106 E 2d R200  
 Union Service Stations Inc gas stas 103 E 4th and 205 S Virginia  
 Union Sheep Co W H Moffat pres 206 N Virginia R305  
 Union Stage Depot 200 E 2d  
 United Cattle & Packing Corp J B Humphrey pres R S Frazer sec  
 206 N Virginia R303  
 United Nevada Bank Building 153 N Virginia  
 United Press Assn 128 N Center  
**UNITED STATES ATTORNEY FOR NEVADA, Harry H Atkinson,  
 Geo A Whiteley Asst, 312 Reno Natl Bank Bldg, 206 N Virginia,  
 Tel Reno 4621**  
**UNITED STATES GOVERNMENT (See Federal Government)**  
**UNITED STATES INTERNAL REVENUE OFFICE, Louis A Spel-  
 lier Collector, 309 N Virginia cor W Plaza, Tel Reno 3981**  
 Unity Lodge No 6 (IOOF) 133 Sierra  
**UNIVERSITY OF NEVADA, Walter E Clark Pres, Geo S Brown,  
 Chairman; Silas E Ross, George Wingfield, A C Olmsted, Frank  
 Williams, Members Board of Regents, 9th bet Virginia and Lake  
 (See left top lines and page Z)**  
 University of Nevada Agricultural Experiment Sta 1334 N Virginia  
 University of Nevada Experimental Farm J B Lynch supt Surprise  
 Valley rd opp E 8th

County Road, Sparks Highway

**STARR ROCK & SAND CO. INC.**

ROCK & SAND

READY MIXED CONCRETE

Tel Sparks 2492

Res. Reno 4590

ASSOCIATED GASOLINE — "More Miles to the Gallon"

DAY and NIGHT  
SERVICE

# LIBERTY GARAGE

LIVE and DEAD  
STORAGE

J. J. KERNAN, Prop.  
**RENO**

232 Lake Street

Tel. Reno 3972

208

(1933) R. L. POLK & CO'S

**NAMES APPEARING in LARGE TYPE in this Directory represent the ENERGY  
and PUSH of the CITY. Patronize them—they ACCOMPLISH the  
WONDERS here and make the CITY what it is.**

Unsworth F Kirby (Marion) mgr Sutherland Hotel and Lawyer h353  
N Virginia  
Unsworth Sidney S (Josephine) lab h331½ West  
**UPDIKE D H, County Surveyor, h132½ Vine**  
Upson Emma Mrs r626 Ralston  
Upson Harry S (Enid) slsmn E G Cobb h214 Marsh av  
**UPSON HARTLEY (Star Taxi Co), r630 Elko Av**  
**UPSON LESLIE P (Pearl Upson & Son), h732 W 5th**  
Upson Mary (wid J H) h630 Elko av  
**UPSON PEARL (Hattie) (Pearl Upson & Son), h732 W 5th**  
**UPSON PEARL & SON (Pearl and Leslie Upson), Transfer and  
Storage, Baggage and Furniture Hauling, E 2d and East (Old  
Riverside Mill) Tel Reno 3582 (See front cover and page 51)**  
Upson Pearl W (Clara) formn Wet Wash Lndy r25 S Park  
Upson Wm A (Eliz) clk Nevada Pkg Co h800 Spokane  
Urech Jacob h621 University ter  
Urquhart Sophie S (wid Edw) r1055 Riverside dr  
Urrutia Saturnino r646 E 2d  
Usoz Mecher (Leoncia) wtchmn h308 Lake  
Utah Herman (Ivy) clk h613 W 3d  
Utopia Circle No 286 (NOW) 133 Sierra  
Utter G r43 W Plaza  
Vachina Edw (Cora) (Hotel Ritz) and mgr California Apts h45  
California av  
Vail C E auto repr 27 E Plaza r246 Mill  
Vail Elsie r638 Washington  
Valdez Saml shoe repr 214 N Virginia  
Valencia Frank (Minnie) lab h808 Morrill av  
Valentino Lora (Mary) jan h431½ Ryland  
Valleau Harry G (Hortense E) tr dispr SPCo h429 Marsh av  
Valline Floyd J (Vivian) parts mgr Scott Motors r336 Thoma  
Valverde Ernest B (Hattie) driver h134 Viola  
Valverde Jos A (Sophie E) millwkr h750 Quincy  
Valverde Minnie Mrs h742 Quincy  
Van Apartments Jennie Pecetti mgr 109 Lake  
Van Arnam Chas E (Emma) driver h403 Wonder  
Van Billiard Thos R (Emily) h17 Keystone  
Van Buren Anson D (Anna R) h823 W 2d  
Van Cleave Laura C (wid Jos) h336 E 9th  
Van Cleve Albt J (Lena) h555 Broadway blvd  
Vandenburg Wm O eng U S Bureau of Mines U of N h711 Imperial  
blvd  
Vanderschoot Leanora Mrs r47 W 10th  
Van Erman Ernest chauf Golden Taxi r29 E Plaza  
Vaninetti Bros (Henry and Secundo) bldg contrs 705 Mill  
Vaninetti Henry (Vaninetti Bros) r705 Mill  
Vaninetti Secundo (Vaninetti Bros) r705 Mill  
Vanitie Dress Shop Mrs V G Sale pres Mrs Ethel Balthasar sec-treas  
130 N Virginia R13  
Vanity Beauty Shop (J W Gordon G L Hickman) 130 N Virginia  
R10  
Van Meter Harry M h519 E 6th  
Van Meter Jos B (Vera) clk PO h1127 Sierra  
Van Meter Richd L clk r1127 Sierra  
Van Meter Thelma r1127 Sierra  
Vann Chas W (Charlotte) h650 Sinclair  
Vann Clysta clk Sierra Pac Power Co h201 Sinclair  
Vann Ellen (wid Frank) r201 Sinclair  
Vannucchi Michl (Dorothy) meat ctr h1414 N Virginia  
Vanoni Mark h439 Vine  
Van Sant Gordon r245 Sierra  
Van Tassel Wm (Edna) formn SPCo h439 Washington  
Varischetti Louis (Rose) stmftr h206½ N Center  
Varischetti Rose Mrs mgr Angeles Hotel r206½ N Center  
Varney Myrtle A cash J C Penney Co r138 Stevenson



J. J. BURKE, President

SILAS E. ROSS, Secretary-Treasurer

# ROSS-BURKE COMPANY — Morticians

CORNER FOURTH AND SIERRA STREETS

TELEPHONE 4154

RENO, NEVADA

RENO CITY DIRECTORY (1933)

209

Varnon Robt W (Iva) mining opr h354 W 4th  
Varnum Danl W (Pearl A) eng h1030 E 5th  
Varnum John clk r1030 E 5th  
Vaughan Douglas musician r623 W 2d  
Vaughn E Otis (Alma) prin Reno High Sch h1037 Sierra  
Vaughn Harold clk American Red Cross r835 Evans  
Vaughn Roy W (Vera) auto mech h1231 E 6th  
Vawter Lyman R (Margt L) assoc prof U of N h629 Donner dr  
Veale Calvin J (Esther) aud Shell Oil Co h835 W 5th  
Veale Wm (Edith) h118 West  
Velvet Ice Cream Co Inc Peter Demosthenes pres J F Leonard mgr  
629 N Virginia  
Vendal Signe nurse r405 Elm  
Venice Apartments Mrs Venice Daniels mgr 406 California av  
Venstrom Cruz asst Agri Dir U of N r128 Maple  
Venturi Chas E acct G K Edler r Sparks  
Venturino Lorenzo (Dina V) (Ideal Cement Block Fcty) h1341 E  
4th  
Vercoe Fred (Rella) (Nevada Marble & Granite Wks) h24 E 4th  
Vercoe Vincent r24 E 4th  
**VERDI LUMBER CO, See A T Eveleth Lumber Co Inc**  
Vernon Frank R (Muriel L) purch agt E W Chism h535 Crampton  
Vernon Perry restrwkr h409 Wonder  
**VERNON MURIEL L MRS, Cashier Sierra Pacific Power Co, r535  
Crampton**  
Vernon Ruth sten r148 Vassar  
Verran Thos H (Sadie) jan h679 Nevada  
Vest Jos T (Mary M) slsmn H E Saviers & Son h446 Vine  
Veze Montie L interior dec 130 N Virginia R4 r234 Liberty  
Vice Lillian Mrs h665 West  
Victory Market Earl Griffith mgr 302 E 4th  
Vieg J C clk W U Teleg Co r106 Mill  
Vierra Frank J lab Crescent Crmry r619 Eureka av  
Vierra John J slsmn h1408 E 4th  
Vietheer Harry (Alma) waiter h644 Plumas  
Vietti Battista (Still & Vietta) r233 Chestnut  
Vietti John blksmth 233 Chestnut  
Vietti Paul lab h317 Church la  
Vietti Severino (Agnes) blksmth h233 Chestnut  
Villanueva Martin (Josephine) clk h646 E 2d  
Vincent Alex J (Pearl) restr 26 W 2d h556 Vine  
Vindrola Victor cigars 216 N Center r320 E 5th  
Vining John r306 E 4th  
Vinson Henry lab h427 North  
Virginia Inn Aldo Dinelli mgr restr 2101 S Virginia  
Vissing Thos E (Laura) dentist 118 W 2d R11 h730 Roberts  
Vlavionas Geo fruits 122 W 2d r766 Mill  
Voelker Mary Mrs h522 E 6th  
Vogel Carl ydmn Hobert Estate Co r644 E 4th  
Vogelson Mildred waiter A B Jackson r1015 Gordon av  
Vogliotti Ettore lab h666 Sutro  
Vogue The (Abr Zetoony) women's furngs 18-20 E 2d  
Vohit Paul driver h401 Toano  
Vojvoda Mat (Golden Lunch Counter) r219 N Center  
Vonsild Fred (Mary) jan h1601 S Virginia  
Vonsild Harvey r1601 S Virginia  
Vonsild Otto r1601 S Virginia  
Vrinders Victor W (Ina) jan h432 W 4th  
Vucovich Peter (Ruth) baker Purity French Bakery r353 N Virginia  
Vucovich Stella clk Schramm-Johnson Drug Co r330 Roberts  
Vuill Rhea maid St Mary's Hosp r Sparks  
Wablner John E sausage mkr Nevada Pkg Co r Sparks  
Wade Geo driver Humphrey Supp Co  
Wager Ray T nightmn Gray Reid Wright Co r518 North  
Wagner Edythe J clk Bell Tel Co r454 Holcomb av  
Wagner Emily clk r110 Winter  
Wagner Fred W (Lulu V) trucker SPCo h471 Laurel

## SPARKS

## FUEL

## CO.

## INC.

KREHMKE  
&  
SHELLEY  
Props.

---

## COAL AND WOOD

---

Agents for  
Utah and  
Rock Springs

## COAL

---

## 1136-B SPARKS NEVADA

---

Phones

## 681

## 2283

# UNIVERSITY of NEVADA

Standard Courses in Arts and Science, Mining, Mechanical, Electrical and Civil  
RENO Engineering, Education, Agriculture, Home Economics NEVADA

210

(1933) R. L. POLK & CO'S

## SCOTT MOTORS

Ltd.

State  
Distributors

BUICK

CADILLAC

LA SALLE

OLDSMOBILE

PONTIAC

GMC TRUCKS

EXIDE

BATTERIES

GENERAL

TIRES

HYVIS OIL

Used Cars

Repairs

Towing

Painting

Body Work

S. Virginia  
at Ryland

Tel. 4126

RENO

Wagner Gladys M (wid C J) h328 Mill  
Wagner Herman E (Edythe J) cond r454 Holcomb av  
Wagner Jos r110 Winter  
Wagner Victor (Rosina) mech Calavada Auto Co h342 Vine  
Wagner Wm (Cath) h832 Marsh av  
Wagstaff Jas (Bessie) clk h769 S Virginia  
Wahl Jacob J tmstr h37 Rock  
Wainwright Carrie Mrs h118 West  
Wainwright Cy H clk r118 W 4th  
Wainwright Eugenia Mrs h727 1/2 Plumas  
Wainwright Jake W (Pansy W) h118 W 4th  
Wainwright Ross clk r118 W 4th  
Waite Reese (Mabel) millmn h503 W 6th  
Wald Francis G r224 S Center  
Wald Wm E (May V) slsmn h224 S Center  
Walden Eliz E (Black & Orange Tea Room) h216 Granite  
Walden Minnie J Mrs drsmkr h439 Hill  
Waldorf Club (The Waldorf Inc) 142 N Virginia  
Waldorf Inc The Chas Brinda pres Mrs Mildred Preston sec props  
Waldorf Club 142 N Virginia  
Walker Althea Mrs r603 Lander  
Walker Betty Mrs h125 E Plaza  
Walker C H mech Brown Motors  
Walker Christina (wid F E) sten h742 Humboldt  
**WALKER EDGAR H (Frances K), Mgr and Traffic Mgr Reno Chamber of Commerce, h603 Lander**  
Walker Elbert L r742 Humboldt  
Walker Floyd plstr h127 St Lawrence av  
Walker Grace R asst Helen M Gibson r739 Forest  
Walker Herbt G (Isabel G) (Nevada Testing Labty) h836 Lander  
Walker Jas lab r1231 E 6th  
Walker John (Veronica) ranchwkr h571 Broadway blvd  
Walker Leona cook r521 Elko av  
Walker Louella M Mrs h1121 W 2d  
**WALKER M R (Ella), Physician and Surgeon, Hours 10-12 A M, 2-4 and 7-8 P M, 306 Medico-Dental Bldg, 130 N Virginia, Tel Reno 6351, h103 Mill, Tel Reno 3644**  
Walker Winifred (Mildred) driver h437 E 7th  
Wall Daisy Mrs h537 Grand Canyon blvd  
Wall Molly nurse St Mary's Hosp r942 Sierra  
Wallace Jos lab r403 1/2 W 3d  
Wallan Grace beauty opr r226 Elm  
Wallner Erhard (Betty) jwlr h36 Martin  
Wallner Julius pntr Golden Hotel r36 Martin  
Walsh Anastasia (wid Alex) h343 Mill  
Walsh Frank nurse St Mary's Hosp r547 Ralston  
Walsh John clk r343 Mill  
Walsh John lab h414 Chestnut pl  
Walsh Jos B (Kath) h212 E 6th  
Walsh Julian (Carol) h515 Vassar  
Waltenspiel Geo W (Ruth W) eng h204 Stewart  
Walter Sam & Co (New Star Club) 141 Lake  
Walter & Gee Club 125 Lake  
Walters Edgar r443 W 6th  
Walters Edw C (Libbie) bldg contr 441 St Lawrence av  
Walters Frank E clk r443 W 6th  
Walters John T chf U S Internal Revenue h443 W 6th  
Walters Paul A pres Paul A Walters Inc r239 Flint  
Walters Paul A Inc P A Walters pres auto wreckers 320 S Virginia  
Walther Earle A ins agt r311 Granite  
Walther J O (Lena M) h311 Granite  
Walther Jack bkpr r311 Granite  
Walts Fern E slswn J C Penney Co r416 Ridge  
Walts Fred E (E Zena) h507 W 6th  
Walts Guy W (Mattie) h21 Cheney  
Walts Herbt (Kate M) gas sta 141 W 4th h416 Ridge

# WASHOE WOOD AND COAL YARD

ALL KINDS OF WOOD AND COAL

H. C. MADSEN, Proprietor

328 E. Sixth

RENO, NEVADA

Tel. Reno 3322

RENO CITY DIRECTORY (1933)

211

Walts Margt slswn J C Penney Co r21 Cheney  
Walts Ray usher Granada Theatre  
Walts Wm A (Evelyn) h128 Stevenson  
Wanner Frances (wid Wm) r217 Belmont rd  
Ward Alf (Henrietta) bldg contr 612 Quincy  
Ward Alf G (Mollie) brklyr h667 Quincy  
Ward Andw (Gladys) driver Union Ice Co h302½ W Pueblo  
Ward Annie (wid Neil) h533 E 2d  
Ward Frank (Reno Loyaltan & Calpine Stage) r228 Mill  
Ward Grace V pub sten 140 N Virginia R422 h613 University av  
Ward Isabelle (wid Albt) r204 Mill  
Ward John (Hannah) brick contr 434 Quincy  
Ward John J trav frt & pass agt Western Pac R R Co h617 Mill  
Ward L Custer (Rita) carrier PO h331 Roberts  
Ward Lauren J firmn Grand Central Garage r331 Roberts  
Ward Lillian clk Sierra Pac Power Co r617 Mill  
Ward Margt slswn J C Penney Co r331 Roberts  
Ward Ray D (Fern) carp h330 Stewart  
Ward Robt G (Margt) h341 Moran  
Ward Ruth Mrs nurse St Mary's Hosp r118 West  
Ward Thelma bkbndr r33 E 5th  
Ward Theophile O (Emily L) h810 Holcomb av  
Ward Wm (Letty) brick ctonr 523 Quincy  
Ward Wm jr brklyr r523 Quincy  
Ward Wm T porter Jones & Hartung r235 Lake  
Wardin Anna H (wid E E) h130 W Liberty  
Wardlow Geo B r140 E Commercial row  
Wardrobe Cleaners C G Crowder mgr 1128 E 4th  
Waring Alex (Beth) electn h907 Surprise Valley rd  
Waring Geo B r907 Surprise Valley rd  
Warner Carl M Rev (Clara M) pastor Methodist Episcopal Ch h128 Mill  
Warner Francis O chauf Pacific Greyhound Lines r708 University av  
Warner Fred (Sadie) driver h708 University av  
Warner Geo F lab r925½ E 4th  
Warner Grace tchr Orvis Ring Sch r692 Chestnut  
Warner Isabella Mrs slswn Riverside Pharm r1217 Ralston av  
Warner Jas R (Isabelle) pharm Hale's Drug Stores h1217 Ralston  
Warner Richd C pharm Hale's Drug Stores r1217 Ralston  
Warren Anna M Mrs h118 Island av  
Warren Fred r29 E Plaza  
Warren Geo r208 State  
Warren Harry trmr Reno Auto Top Wks  
Warren Jas R (Lula J) prin B D Billingham Jr High Sch h1325 N Virginia  
Warrington Rachel Mrs h244 Hill  
Wartman Beverly B (Cleora) meat ctr r724 E 2d  
Wartman Elias L (Pearl) barber h724 E 2d  
Wartman June clk r724 E 2d  
Washoe Building Trades Council 212 N Virginia  
Washoe Club 130 E Douglas al

**WASHOE COUNTY DIRECTORY, R L Polk & Co of California Publishers, 604 Mission, San Francisco**

**WASHOE COUNTY FARM BUREAU, E C Reed County Agricultural Agent, Washoe County Library Bldg**

**WASHOE COUNTY GOVERNMENT—**  
(All Offices Court House, 101 S Virginia cor Court Unless Otherwise Noted)

**County Officers—**  
County Commissioners—S T Taylor, W K Klaus, J G Peckham  
County and Probate Judges—B F Curler, T F Moran  
Assessor—Frank Campbell  
Attorney—M E Jepson  
Auditor and Recorder—Delle B Boyd  
Clerk—E H Beemer  
Constable—T F Murray 45 E 1st

WESTINGHOUSE — S  
REFRIGERATORS  
H. E. Saviers & Son  
Radio  
42-44 W. 2d  
Tel. Reno 4148

SIERRA BEER . . . Tastes Fine in Warm or Cool Weather

# RENO BREWING CO., Inc.

990 East 4th

RENO, NEVADA

Telephone 5341

212

(1933) R. L. POLK & CO'S

Advertising  
the City  
Beyond  
Its Gates

COPIES  
of this  
DIRECTORY  
are  
available  
in  
DIRECTORY  
LIBRARIES  
in Cities  
all over  
the  
Country

THE CITY  
DIRECTORY  
IS A  
CATALOG  
OF  
YOUR CITY

## WASHOE COUNTY GOVERNMENT—Contd

Farm Bureau (Agricultural Dept)—E C Reed Agent, Washoe  
County Library Bldg  
Hospital—John Kinney supt, cor Mill and Washoe  
Jail—51 Court  
Justice of the Peace—Aug C Frohlich 45 E 1st  
Law Library—Mrs Una R Dickerson libr  
Library—H W Miles libr (entrance) 101 S Center  
Library Bldg—100 S Virginia  
Physician—Thos W Bath 36 E 2d R4  
Probation Officer—C S Nichols  
Public Administrator—H J Thyres 106 E 2d R222  
Sheriff—E R Trathen  
Surveyor—D H Updike  
Treasurer—D W Dunkle

WASHOE COUNTY LIBRARY, H W Miles Librarian, Washoe  
County Library Bldg (entrance), 101 S Center, Tel Reno 6301  
Washoe County Library Building 100 S Virginia

WASHOE COUNTY TITLE GUARANTY CO, C H Knox Vice-Pres-  
Mgr, Title Insurance and Escrows, 27 E 1st, Tel Reno 5184  
Washoe Lodge No 35 F&AM 11 N Virginia

WASHOE MARKET (J R Games, S R Wood), 141 N Virginia, Tel  
Reno 6194

Washoe Market Delicatessen D L Kline mgr 143 N Virginia

WASHOE REALTY CO INC, H C Heidtman Pres, H C Douglas Mgr,  
Realtors and Insurance, 241 S Virginia, Tel Reno 5538 (See front  
edge and page 48)

WASHOE WOOD & COAL YARD (H C Madsen), The Best Grades  
of Coal and Wood in the City, Prompt Service, Office and Yards  
328 E 6th, Tel Reno 3322 (See right top lines and page 29)

Wasserman Clarence mgr Granada Theatre  
Waterfield Ada H (wid J C) r604 Lander  
Waterman Chas F mining opr r526 S Center  
Waters Thos formn Flanigan Whse Co r427 Evans av  
Watkins Alice M (wid Chas F) h33 Caliente  
Watkins Alvera Indywkr h59 High  
Watkins Kenneth r33 Caliente  
Watkins Margt sten r33 Caliente  
Watkins Wm jan h322 W Commercial row  
Watson Edith M Mrs cook 770 California av  
Watson Edna Mrs sten Nevada Agcy & Trust Co  
Watson Jas L (Lucy) slsmn h118 Elm  
Watson Lelia slswn Jane Barck h118 West  
Watt Henry (Lucretia) slsmn h330 Chestnut  
Watters Ray A (Sophia) dir Wm B Johnston Foundation for Psycho-  
logical Research h126 Ridge  
Watts Lloyd H (Ruth) slsmn W I Mitchell Co h127 Keystone  
Watts Mary K (wid C I) h127½ Keystone  
Wagh Laura nurse r654 Quincy  
Wayman Josephine E Mrs tchr r34 W 9th  
Waymire Bert L auto mech r146 Arroyo  
Weaver Fred C lab r11 Water  
Weaver Geo W lab h11 Water  
Webb Amy A clk Armanko Office Supp Co r312 Stewart  
Webb Delia B (wid Alonzo) h215 Elm  
Webb Elmer (May) h318 W Pueblo  
Webb Marjorie sten r215 Elm  
Webb Michl yd formn Hobart Estate Co h1133 Evans av  
Webb Theodora tchr r215 Elm  
Webster Milan J instr U of N  
Weck Chas E (Emma) pharm h626 Arlington av  
Wedekind L G driver Union Ice Co  
Weeks Chas D (Bessie R) h419 Granite  
Weeks Eliz A clk Nevada Pkg Co r434 Hill  
Weepah Consolidated Gold Mines Co F E Horton mgr 206 N Virginia  
R308

**ROSS-BURKE COMPANY — Morticians****CORNER FOURTH AND SIERRA STREETS****TELEPHONE 4154****RENO, NEVADA**

RENO CITY DIRECTORY (1933)

213

Weigand Chas P (Berenice) h403 Cheney  
 Weike Laura beauty opr Mrs Ann Cates r Sparks  
 Wainstein Emil clo 30 E Commercial row r137 W 3d  
 Weintraub Robt S mgr Check Ins Co r118 West  
 Weir Betty slswn Federal Outfitting Co r124 Ralston  
 Weir Lester R agt Pacific Greyhound Lines h124 Ralston  
 Weischetel Ernest emp Reno Brewing Co  
 Weisenfluh Louis H (Clara) slsmn h817 Ryland  
 Weiss Matthew L clk r136 W 2d  
 Welborn Della L h203 Mill  
 Welborn Roy (Bettie) lab Red River Lbr Co h517 E 6th  
 Welch Earl slsmn r330 E 4th  
 Welch Frank lab h614 North  
 Welden Bert N (Dota) baggagemn SPCo h216 E Liberty  
 Welden Arila Mrs h624 S Center  
 Welden Raymond J (Fidelia E) carrier PO h655 Sinclair  
 Wellever Andw M police RPD h627 Wilson av  
 Wells Geo O (Adabel) instr reprmn Bell Tel Co h314 W Taylor  
 Wells Loudine florist 104 Sierra r rt 1 bx 215  
 Wells Mildred Mrs house mother Gamma Phi Beta Sorority h710  
 Sierra  
 Wells Mildred (wid O S) slswn Grey Shop r449 Marsh av  
 Welsh John lab r328 Morrill av  
 Welsh John K (Mary R) lab h328 Morrill av  
 Welsh Leslie V (Loraine E) clk Red River Lbr Co h515 La Rue  
 Welsh Loraine E Mrs clk A P Peterson r515 La Rue  
 Welsh Thos J (Vera) eng Sierra Pac Power Co r834 Willow  
 Welshons Clifford B r497 E 8th  
 Welshons Lila T Mrs h497 E 8th  
 Welty Albt D (Edith C) livestock agt SPCo h578 W Taylor  
 Welty Ruth clk h118 West  
 Wenzel Henry O servicemn Remington Rand Co h425 Granite  
 Werden Jacob lab r875 E 2d  
 Werden Leo (Anna) lab h875 E 2d  
 Werner Chas L (Isabel E) slsmn h611 Humboldt  
 Werner Godfrey J (Norma J) slsmn h110 Arroyo  
 West Chaska C (Marguerite) ranchwkr h218 Vassar  
 West Claude W (Marguerite) phys 130 N Virginia R505 h2 Newland  
 cir  
**WEST COAST LIFE INSURANCE CO (San Francisco), J E Sweatt  
 & Co Agents for Nevada and Northeastern California, 132 Sierra,  
 Tel Reno 6261 (See left top lines and page 39)**  
 West Gertrude maid St Charles Hotel r234 N Virginia  
 West Ida Mrs h407 W 5th  
 West Lennart slsmn r407 W 5th  
 West Lillian Mrs r702 Ryland  
 West Wm mgr W U Tel Co r519 E Taylor  
**WESTERN ASSURANCE CO, Henley & Scott Genl Agts, 108 E 2d,  
 Tel Reno 5129**  
 Western Auto Supply Co W S Gardner mgr 235 S Virginia  
 Western Chamber of Mines 106 E 2d R319  
**WESTERN CIGAR CO, F D Black, Sec-Treas-Mgr, Wholesalers of  
 Cigars, Cigarettes, Tobacco, Pipes, Candies and Gum, 333 E 2d,  
 Tel Reno 3301 (See page 28)**  
**WESTERN EMPIRE GOLD MINES INC, G A Bartlett Pres, J B  
 Haley V-Pres, Geo S Kearney V-Pres-Mgr, S R Tippet Sec-Treas,  
 W G Clark Director and Cons Eng, 445 Gazette Bldg 125 N Cen-  
 ter, Tel Reno 21925**  
 Western Milk Depot (J M Coppin G W and Louise N Dron) 310 E  
 4th  
 Western Pacific Railroad Co G I Martin genl agt pass and frt depot  
 325 E 4th  
 Western Union Telegraph Co Wm West mgr 127 N Center  
 Westfall Frances sten Regional Agril Credit Corp r701 Jones  
 Westfall Loren A (Mary) stockmn h701 Jones  
 Westover Apartments (J J Shannon) 111 E 4th

# SPARKS FUEL CO. INC.

KREHMKE  
&  
SHELLEY  
Props.

COAL  
AND  
WOOD

Agents for  
Utah and  
Rock Springs

COAL

1136-B  
SPARKS  
NEVADA

Phones

681

2283

# UNIVERSITY of NEVADA

Standard Courses in Arts and Science, Mining, Mechanical, Electrical and Civil  
RENO Engineering, Education, Agriculture, Home Economics NEVADA

214

(1933) R. L. POLK & CO'S

## SCOTT MOTORS

Ltd.

State  
Distributors

BUICK

CADILLAC

LA SALLE

OLDSMOBILE

PONTIAC

GMC TRUCKS

EXIDE

BATTERIES

GENERAL

TIRES

HYVIS OIL

Used Cars

Repairs

Towing

Painting

Body Work

S. Virginia  
at Ryland

Tel. 4126

RENO

Westover Chas W pres Reno Plmbg & Heating Co r143 Keystone  
Westover Jack florist Reno Florists r rt 1 bx 209  
Wet Wash Laundry G T Wilder mgr 565 Sierra  
Wexler Frank W (Agnes) candy mkr h601 Jones  
Weyle W Allen slsmn r137 West  
Whalen John B clk r311 E 6th  
Whalen John E (Birdie) lab h1402 S Virginia  
Whalen Michl J (Ella) slsmn h311 E 6th  
Wheaton Chas C (Goldie) mach opr h539 E 6th  
Wheeler Carrol r111 N Virginia  
Wheeler Chas W (Eva) supvr Bell Tel Co h901 Wheeler av  
Wheeler Jack meat ctr h640 Quincy  
Wheeler John E carp h403 1/2 W 3d  
Wheeler Lythia S Mrs dep County Clk h777 Forest  
Wheeler May beauty shop 158 N Virginia  
Wheeler Ralph C meat ctr Washoe Mkt r640 Quincy  
Wheeler Saml H (Maude) pres State Sheep Commission h449 Marsh  
av  
Wheeler Sessions r777 Forest  
Wheeler Virginia M r777 Forest  
Whiddett Clarence R (Laurine) h357 Roberts  
**WHIDDETT GLEN E (Christine N), Real Estate, Rentals, Insurance, Loans, Agent Great American, Aetna Underwriters, Twin City Fire Ins Co, and Boston Fire Insurance Companies, 3-4-5 United Nevada Bank Bldg, 153 N Virginia, Tel Reno 3412, h811 Arlington Av, Tel Reno 6022 (See page 48)**  
Whitaker Dillard A (Violet) mining h102 Burns  
Whitaker Fred (Pearl) bkpr Western Cigar Co h815 Sierra  
Whitaker Park Washington bet 7th and 8th  
Whitby Baird E (Edna) br mgr Fire Companies Adjustment Bureau h1457 N Virginia  
White Albt (Bessie) h310 Wonder  
White Chas B jr drftsmn Sierra Pac Power Co  
White Daisy A (wid J A) h542 Lander  
White Danl (Mildred) acct h1225 Lander  
White Danl J r136 W 2d  
White E L r43 W Plaza  
White Fred L jr (Dorothy) slsmn r304 Roberts  
White Geo A power house opr Sierra Pac Power Co r Floriston  
White Geo L (Leona) clk Sierra Pac Power Co h259 N Virginia  
White Harold J (Viva) bldg contr 644 Wheeler av  
White House Clothing Co Inc Soloman Jacobs pres Philip Jacobs sec 10 E Commercial row  
White J H adj genl State National Guard r Hawthorne  
White Jas B (Virginia) airplane mech h1410 Tonopah  
White Jas W r358 1/2 N Virginia  
White Michl r8 E Commercial row  
White Michl W (Lillian M) clk h1107 Forest  
White Pine Lumber Distributors Inc S S Jaksick pres G W Clinch sec-treas 251 Ralston  
White Robt F clk r304 Roberts  
White Rosa E (wid C M) r1406 Tonopah  
White Sarah S (wid Fred Z) h304 Roberts  
White W L osteo 150 N Virginia R3 r238 Maple  
White Webster L (Florence) ham boner Nevada Pkg Co h611 1/2 Eureka av  
Whitehead Mabel (wid Jack) r530 N Virginia  
Whitehead Vera Mrs dep County Clk  
**WHITELEY GEO A, Lawyer and Asst United States Attorney for NEVADA, 312 Reno Natl Bank Bldg, 206 N Virginia, Tel Reno 4621, h717 S Virginia**  
Whitesel Phyllis slswn J C Penney Co r59 High  
Whiting Forrest G (Edna) mgr Emporium of Music h1047 W 1st  
Whiting Orri W (Maud) reservoir tndr Sierra Pac Power Co r Highland Reservoir  
Whiting Wm B slsmn Emporium of Music h118 West  
Whitley Margt Mrs r421 Granite

**Haffrath Studio**"INDIVIDUALITY IN  
PORTRAITURE"

Telephone 3532

33 West 2nd

Reno, Nevada

RENO CITY DIRECTORY (1933)

215

Whitlock Elaine r747 Tahoe  
 Whitlock Mary J (wid G E) h747 Tahoe  
 Whitman C Prentice r760 N Virginia  
 Whitney Anthony r549 W 3d  
 Whitney Cread Mrs h203 Vine  
 Whitson Jas (Alice) ins h337 Toano  
 Whittaker Wm R stockmn r222 N Center  
 Whitten Lillian E (wid Wm) h41 Rock  
 Whittey Ray (Billie) firemn SPCo h419 Lake  
 Whittlesey Chas clk h245 Sierra  
 Whitworth John firemn Reno F D  
 Wible Melba cash Roxie Theatre r141 Washington  
 Wible Vona P Mrs slswn The Wonder h141 Washington  
 Wickizer Jas F mgr United Press Nevada Journal Co r114 N Center  
 Wickman Emil V (Ellen) mech Calavada Auto Co r633 W 3d  
**WIER JEANNE E, Professor of History and Political Science, University of Nevada, h120 E Ninth**  
 Wiest Harvey O (Emma E) gas sta atdt h616 Ralston  
 Wigg Alice C sten CIT Corp h716 W 7th  
 Wigg John H (Mary) gro 712 W 7th h716 do  
 Wigwam Theatre (T & D Enterprises Inc) 35 W 2d  
 Wikstrom Millie Mrs h55 Wells av  
 Wilbur Lena J (wid C H) r539 Humboldt  
 Wilbur Dinah (wid Sanford) h199 Washoe  
 Wilbur Leonard E (Helen M) (Reno Brake Service Station) h48 Caliente  
 Wilbur Wm J (Elena) chf clk SPCo r134 Elm  
 Wilcox Harry C real est 15 W 2d R308 h118 West  
 Wilcox Herbt B (Phyllis) instr U of N h729 Arlington av  
 Wilde Louis A (Ethel) slsmn h231 W 4th  
 Wilder Emery A marker Wet Wash Lndy r516 West  
 Wilder Gaylord T (Grace M) mgr Wet Wash Lndy h561 University  
 Wiley Maud clk r93 Bell  
 Wiley Robt P tire repr h93 Bell  
 Wilkinson D B r419 Granite  
 Wilkinson Geo E (Mamie) plmbr h139 Locust  
 Wilkinson Otto K (Lucille) linemn h618 Thoma  
 Willcox Thos L (Jessie) h40 Winter  
 Willet Geo (Jessie) lab h501 Elko av  
 Williams Agatha P (clk Gray Reid Wright Co r532 Humboldt  
 Williams Albt R (Lucille) jan h221 Keystone  
 Williams Chas A (Sarah M) h828 N Virginia  
 Williams Danl clk L E Gunter r309 E 7th  
 Williams Edwin clk r135 Caliente  
 Williams Emma r8 E Commercial row  
 Williams Ethel clk r1174 Sierra  
 Williams Etta Mrs prsr French Clnrs & Parisian Dye Wks h135 Caliente  
**WILLIAMS FRANK, Member Board of Regents, University of Nevada, r Goodsprings, Nev**  
 Williams Fred A (Delia) lab h800 Sutro  
 Williams Fred M lab r800 Sutro  
 Williams Geo lab h521 Spokane  
 Williams Gordon L (Edna) driver Associated Oil Co h1418 N Virginia  
 Williams Gus auto Indy 471 S Virginia r226 Bell  
 Williams Harriet E (wid E L) h202 Maple  
 Williams Hazel Mrs h429 Evans av  
 Williams Horace (Violet) driver Swift & Co h515 Burns  
 Williams J firemn U of N r360 East  
 Williams Jas H (Hazel) driver h624 West  
 Williams Jeanette r742 West  
 Williams John B (Violet) (Nevada Smoke House) chf income tax U S Internal Revenue h742 West  
 Williams John B jr r742 West  
 Williams John F (Ada M) h305 Belmont rd

County Road, Sparks Highway

# STARR ROCK & SAND CO. INC.

ROCK &amp; SAND

READY MIXED CONCRETE

Tel Sparks 2492

Res. Reno 4590

# A. T. Eveleth Lumber Company

OVER FORTY YEARS IN THE LUMBER BUSINESS

802 East 4th Street

LUMBER, MILL WORK

Tel. 4156, Reno, Nev.

218

(1933) R. L. POLK & CO'S

## MACHAFFEE'S GARAGE

GEORGE HARRINGTON, Proprietor

Goodyear Tires & Tubes  
Flat Rate Repairing

1106 B

Battery Service Station

VEEDOL SPECIALIZED GREASING

Sparks, Nevada

Auto Accessories  
Oils and Greases

Tel. 601

Women's Benefit Association 106 E 2d  
Wonder The (J H Erickson) women's furngs 155 N Virginia  
Wong Q S herbs 138 West  
Wood Alice M (wid Jas S) h636 Plumas  
Wood Delpha A matron Manzanita Hall r University campus  
Wood Fredk L (Anna M) lawyer h612 Ryland  
Wood Geo (Margt) brklyr h33 E 5th  
Wood Harry B clk Conant Bros r1401 Arlington av  
Wood Harry H bkpr h1401 Arlington  
Wood Isador locksmith 232 Sierra r441 W 2d  
Wood Jack pntr r33 E 5th  
Wood John H (Belle) lab h915 Haskell  
Wood John W (Euva I) eng Nevada Pkg Co h454 Sutro  
Wood L Viola Mrs h541 Spokane  
Wood Saml R (Washoe Market) r915 Haskell  
Wood Thos R (Virginia) slsmn h239 N Virginia  
Wood Wm A (Edna) slsmn h232 W 4th  
Woodard Wm bkpr r802 W 2d  
Woodberry Helen beauty opr r118 West  
**WOODBURN WILLIAM (Mary K) (Thatcher & Woodburn), h3**  
**Newland Circle, Tel Reno 3505**  
Woodburn Wm jr r3 Newland cir  
Woodbury Helen Mrs beauty shop 127 W 1st h118 West  
Woodlock Elmer (Grace) h123 E 6th  
Woodring Florence Mrs h541 E 5th  
Woods Chas r560 N Virginia  
Woods E P agt Maytag West Coast Co r1121 Gordon av  
Woods Ernest clo clnr F H Sherier r1540 Locust  
Woods Frank barber E C Bennett r217 N Virginia  
Woods Geo h623 W 2d  
Woods Mary L r136 W 2d  
Woodward Jackson H mining eng r34 W 9th  
Woodward Marshall slsmn r34 W 9th  
Woodward Rutledge M (Rebecca H) h34 W 9th  
Woolcock C Stanley chf clk City Eng r363 West  
Woolcock Fred E jan U of N r363 West  
Woolcock Henrietta h363 West  
Woolcock L Beatrice asst S K Morrison r363 West  
Woolf Jesse A asst metallurgist U of N r1133 Buena Vista av  
Woolverton Josephine Mrs h226 Elm  
Woolverton Laura lndywrk IXL Lndy r541 E 5th  
Woolverton Lester r226 Elm  
Woolworth F W Co C R Peacock mgr notions 136 N Virginia  
Wooton Hannah J sten SPCo h145 Ridge  
Worden Louisa N tchr Mount Rose Sch r134 Marsh av  
Worn Chas M r539 W 5th  
Worn Geo R (Kate) wtchmn First Natl Bank h539 W 5th  
Worsley Chas (Cora) pntr h139 Washington  
Worten Myrtle Mrs r741 Sutro  
Worth Chas B (Adele) lab h72½ High  
Wortham Dennis (Eliz) printer h1899 Plumas  
Worthen Arth C clk Sewell's United Stores r33 W 6th  
Worthington Arth (Madelene) r245 Sierra  
Wotring Ada M slswn r322 West  
Wotring Howard S clk r322 West  
Wotring Lucille L clk r322 est  
Wray Emma E r534 Humboldt  
Wray Susan J (wid D Camp) h534 Humboldt  
Wren Thos C (Genevieve) meter tester Sierra Pac Power Co h101  
Caliente  
Wrenn Geo E (Cleora) h551 N Virginia  
Wrenn Vivienne r551 N Virginia  
Wright Alex shoe shiner 200 E 2d  
Wright Anna J Mrs h420 Vine  
Wright Geo B acct r271 Thoma  
Wright Georgia clk F W Woolworth Co r Sparks  
Wright Jack T gas plant clk Sierra Pac Power Co r449 S Center



# Hilp's Drug Store

127 NORTH VIRGINIA

RENO, NEVADA

TEL. 6104

RENO CITY DIRECTORY (1933)

219

Wright Muriel H Mrs h531 E Taylor  
Wright Nathaniel D (Lenora D) mach h721 Lake  
Wright Roscoe C acct r131 Arroyo  
Wright Terell G (Gertrude) driver h316 Washington  
Wright Wm millmn r436 Ralston  
Wright Wm J carp r420 Vine  
Wuertele Chas (Johanna) h643 Lake  
Wunderlich Ray lab h321½ Chestnut  
Wyckoff Cyrus B (Elsie) embalmer Ross-Burke Co h1035 Bell  
Wyckoff Gertrude F tchr B D Billingham Jr High Sch r645 Evans  
Wyckoff Jesse S (Annie R) clk h645 Evans av  
Y M C A Building 32 E 1st  
Yaeger Geo E lab r109 E 4th  
Yam Robt G (Lena) clk h615 Morrill av  
Yates Floyd lab r438½ Sutro  
Yates Lula Mrs r141 Ralston  
**YATES RICH D C (Carrie) (Reno Finance Co), h141 Ralston, Tel  
Reno 3438**  
Ybarra Battista (Paula) clk h51 S Park  
Yeakey Benton H (Ellena R) slsmn h235 W Pueblo  
Yee T M herbs 17 W 4th  
Yenrac Frank lab h155 Burns  
Yoakam Emil S (Dagmar) h1152 Ralston  
Yocum Herbt (Bobbie) reporter h206 Hill  
Yocum Jas A r145 Mill  
Yocum Olivia Mrs h537 W 3d  
Yocum Thelma clk r537 W 3d  
Yoder Everta clk Schramm-Johnson Drug Co r505 University av  
Yordi Betty H sten r224 S Center  
Yordi June M (wid Carl) r224 S Center  
Yori Apartments Mrs Mary R Yori mgr 429 S Virginia  
Yori Geo (Vera) farmer h518 W 2d  
Yori Louis A r429 S Virginia  
Yori Mark L (Mary R) (Pioneer Hotel) mgr National Realty Co h  
429 S Virginia  
Yori Mark L jr r429 S Virginia  
Yori Mary R Mrs mgr Yori Apts r429 S Virginia  
Yori Vera Mrs mgr Golden Apts h518 W 2d  
York H Ernest (Marie) slsmn h905 Humboldt  
York Happ mech Reno Auto Wrecking Co r Coney Island Sparks  
York Hubert E (Marie) clk Calavada Auto Co r905 Humboldt  
Young Andw asst range mgr U of N r1027 Jones  
Young Bassett r620 W 7th  
Young Chas L (Emma) h416 University av  
Young Chas W mech Scott Motors r534 Humboldt  
Young Chester W (Lorraine) maintenancemn Majestic Theatre h350  
Chestnut  
Young Clarisse V clk Sierra Pac Power Co h534 Humboldt  
Young Eliz r122 Maple  
Young Eliza J (wid Andw) h637 W 3d  
**YOUNG FRANCIS M (Dolores) Mgr Osen Motor Sales Co Inc, r443  
Roberts**  
Young Fred (Grace) chauf h1 Water  
Young Henry W (Mary) assayer 42 E 1st h620 W 7th  
Young J Allen r122 Maple  
**YOUNG JAMES R, Professor of Psychology, University of Nevada,  
h122 Maple**  
Young Jay (Hattie) lab h330 Chestnut  
Young Lawrence B bkpr Sierra Pac Power Co r620 W 7th  
Young Mass T (Muriel) dept mgr Schramm-Johnson Drug Co h128  
Bell  
Young Meda bkpr r620 W 7th  
**YOUNG MEN'S CHRISTIAN ASSOCIATION, J K Henderson Genl  
Secretary, Civic Center opp City Hall, 32 E 1st, Tel Reno 8988**  
Young Mona Mrs h623 W 2d  
Young Paul C (Rama) jan h1451 Arlington av



Catalogs  
of  
Leaders  
in Their  
Lines

—  
READ THE  
ADS IN  
THE

**BUYERS'  
GUIDE**

In the Front  
of this Book

—  
They Are  
Small  
Catalogs  
in  
This Big  
Catalog  
of  
Your City



"SERVICE THAT ENDURES"

# WEST COAST LIFE INSURANCE CO.

Ask for Details of Our "Insured Savings Plan"

LIFE, ACCIDENT AND HEALTH INSURANCE

132 Sierra, Reno, Nev.

Telephone 6261

220

(1933) R. L. POLK & CO'S

WITH A POSTAGE STAMP,  
nor can you cover the  
**You Can't Cover the World**  
BUYING PUBLIC without proper representation in your City Directory

YOUNG WM & CO (Wm H Hall) Ladies' Silk Underwear, Pajamas and Negligee, Gentlemen's Shirts Made to Order, 204 N Center, Tel Reno 3202  
Young Women's Christian assn Gertrude Geoppfarth genl sec 43 E 1st  
Younghans Vernon (Myrtle) jan h1210 Humboldt  
Yparraguirre Beatrice C sten Cooke & Stoddard r702 Plumas  
Yparraguirre Emilie tchr City Schs r702 Plumas  
Yparraguirre Josephine (wid Leon) h702 Plumas  
Yragui Ciriaco (Heronima) billiards 227 Lake h23 S Park  
Yragui Jessie Mrs r800 Wheeler av  
Zadow Rudolph W (Sophie) mech Calavada Auto Co h243 W 4th  
Zadow Vera N sten r243 W 4th  
Zaehringer Wm J carrier P O r Sparks  
Zamboni Angelo (Lena) trucker h842 Alameda av  
Zamboni Eug (Clara) chauf h840 Alameda av  
Zamboni John Indwkr h401 Ryland  
Zamboni Jos (Rose) Indwkr Reno Lndy r401 Ryland  
Zamboni Lena Indwkr Reno Lndy r840 Alameda  
Zamboni Rose Indwkr r401 Ryland  
Zapf Oscar (Lillian) sec Stoddard Incorporating Co h100 Court  
Zarrigita Bibiana (St Charles Hotel) h234 N Virginia  
Zeller A T r Golden Hotel  
Zellerbach Corp C A Ginblett rep whol paper 440 Surprise Valley rd  
Zeni John (Mary) lab h1231 E 5th  
Zetoony Abr (Rae) (The Vogue) h560 California av  
Zetoony Building 16 E 2d  
Ziegler Nellie T r111 N Virginia  
Zika Kath (wid Wenzel) h632 Capital Hill av  
ZILLER G W INC, G W Ziller Pres, T W Bath Jr V-Pres, W R Sutter Sec, 225 N Center, Tel Reno 8924  
ZILLER GEO W (Rae) Pres Reno Stock Exchange, G W Ziller Inc, and Scossa Mining & Milling Inc, h828 Wells  
Zimmer Ethel R Mrs music tchr h529 W 1st  
Zimmer Fred meat ctr Humphrey Supply Co  
Zimmer Louise music tchr r529 W 1st  
Zimmerman B M br mgr Standard Stations r320 Hill  
Zimmerman Fred J lab h345 Evans av  
Zimmerman Walter D clk P O h132 Court  
Zitter Walter J carrier P O h549 W 3d  
Zmak Antone gdnr h529 Lake  
Zmak Antone F porter Federal Outfitting Co r529 Lake  
Zmak John E (Marjorie) r529 Lake  
Zmak Wm V r529 Lake  
Zobel Wm E sec Nevada Surety & Bonding Co r217 Belmont rd  
Zocher Charlotte (wid Carl) h530 Arlington av  
Zoebel Wm E (Marguerite) sec Reno Securitie's h217 Belmont rd  
Zollezzi Domenico (Letty) carp h249 Chestnut  
Zollinger Ernest lather h130 W 6th  
Zolman Chester (Bessie) electn h717 Spokane  
Zueck Silvio clk Colombo Grill r246 Lake  
Zunino Bartholomeo (Kath) ftr hlpr Sierra Pac Power Co h940 Washington  
Zunino Dominic (Cath) lab h135 La Rue  
Zunino Ernest (Margt) firemn R F D h630 W 10th  
Zunino Frank (Zita) (Paramount Transfer Co) h105 Mary  
Zunino Henry meat ctr r940 Washington  
Zunino John lab h rear 914 W 1st  
Zunino Lorenzo lab Sierra Pac Power Co r Verdi  
Zunino Louis (Theresa) (Rapid Raviola Factory) h1115 Forest  
Zunino Louis (Irene) blksmth h938 Washington  
Zunino Michl (Dena) porter Gray Reid Wright Co h954 Washington  
Zunino Richd trucker S P Co r135 La Rue av  
Zunino Theresa Mrs sec Hawkins, Mayotte & Hawkins r1115 Forest  
Zugin Nick lab h462 Ralston  
Zurfluh Forrest (Leslie) mech Scott Motors r rt 1 bx 180

**CARTER & CAMERON, INC.**

Insurance

Real Estate

Surety Bonds

133 Sierra Street

RENO, NEVADA

Tel. 3443

RENO HOUSEHOLDERS' DIRECTORY (1933)

221

POLK'S  
**RENO**

Directory of Householders

Occupants of Office Buildings & Other Business Places

INCLUDING A COMPLETE

Street and Avenue Guide

1933

Copyright, 1933, by R. L. Polk & Co. of California

In the following list the streets are arranged in alphabetical order, the intersecting streets being shown. The number of each building on the street is given in numerical order, and opposite the number is placed the name of the occupants or house owner or tenant. In the business blocks containing offices the occupants are shown by room numbers where practicable. In all streets both sides of the streets are included in one list. The profession or business of individuals or firms is given only at their respective place of business; to find occupation of others refer to Alphabetical List of Names.

Numerical Streets are compiled following the Named Streets.

The symbol (o) following a householder's name indicates that we have received information during the canvass that the house is owned by some member of the family, but as the publisher cannot and does not guarantee the correctness of the information furnished, nor the complete absence of mistakes no responsibility for errors can be or is assumed, nor can the publisher furnish further information than that shown.

**AITKEN—East from Wilson av to  
to city limits, 3 s of river**

744 Geiser J M (o)  
 745 Butler J L  
 754 Stone H L  
 764 Savage Francis  
 765 Vacant  
 774 Lecari Anthony  
 775 Mongolo Edw (o)  
 785 Sage V M Mrs  
 794 Bennett T B (o)

**Locust intersects**

801 Kovachevich S L (o)  
 811 Tait T C (o)  
 813 Heim E W  
 815 Dorsett A E  
 Portipilo Jos (o)  
 822 Nordlund Oscar (o)  
 826 Deering Victor  
 828 Marcy G J  
 834 Ferrari Albt  
 835 Bryson J J (o)  
 847 Bernhard A H (o)  
 855 Vacant

855½ Perazzo Michl (o)  
 856 Brady J T (o)  
 860 Vacant  
 861 Depaoli Wm  
 862 Kidd K L (o)  
 864 Harder John  
 865 Golick T A  
 877 Galleron V Z (o)  
 878 Oriental

**ALAMEDA AV—North from S P  
Ry tracks to city limits, 8 e of  
Virginia**

446 Vacant  
 452 Vacant

**4th intersects**

510 Jenkins W C  
 524 Gibson H C  
 534 Trigero J K  
 538 Freeberg Thada W  
 556 Schon M F (o)  
 560 Allegrini Renato

**6th intersects**

Special Six-Weeks Intensive Courses

*Meranda  
 Secretarial School*

Tel. 6525 Reno, Nevada

242 GRANITE STREET  
 One Block West from  
 Court House



# Calavada Auto Co.

Telephone 3174

4th and University Ave.

Reno, Nevada

222

(1933) R. L. POLK & CO'S

E. C. Lyon Building  
Room 400

Telephone 5702  
RENO, NEVADA

## RENO BUSINESS COLLEGE

"The School with the Business Office Atmosphere"

Day and Evening Classes

Courses Fully Accredited

### ALAMEDA AV—Contd

- 600 Cerrita J P (o)
- 605 Fiorine Achille
- 621 Lushbaugh Eliza Mrs
- 623 Ayer Jerome
- 630 Galvin Chrissie Mrs
- 630 1/2 Pini Fermo (o)
- 639 Vacant
- 640 De Angelo Angeleo (o)
- 651 Bussa Frank
- 656 Fremont C W mattress mfr
- 680 Vacant
- 690 Aldabe Bert
- Aldabe Domenico

7th intersects

- 752 Tosolini Emilio
- 760 Chapman J M
- 808 Clark J H
- 840 Zamboni Eug (o)
- 842 Salvini Frank
- Zamboni Angelo
- cor E 9th Reno Race Track
- 1003 Rameli Camila Mrs

### ARLETTA—From W 1st to W 3d,

- 12 w of N Virginia
- 124 Vacant
- 128 Jacobsen Eric
- 223 Pickering C W
- 230 Metcalfe G R
- 231 Broili J C (o)

### ARLINGTON AV — South from California to city limits, 5 w of S Virginia

- 527 Francovich Nich (o)
- 528 Adamson Neph
- 530 Zocher Charlotte Mrs (o)
- 535 Cowles I H
- 547 Coules R H (o)

Marsh av intersects

- 599 Angell C C
- 601 Field J B (o)
- 604 Vacant
- 619 Harmon W L
- 626 Weck C E (o)
- 627 Johnson C C
- 635 Creveling E L (o)
- 644 Lavoie J P (o)

St Lawrence av intersects

- 701 Hursh P M
- 702 Vacant
- 711 Bradley W J (o)
- 712 Plumm L E
- 716 Ayman G F (o)
- 721 Creps W E (o)
- 722 Buckman T E (o)
- 729 Wilcox H B
- 733 Boudwin W J (o)
- 745 Meiss A E Mrs (o)

Reno av intersects

- 801 Ginocchio Andw
- Rich E N (o)
- 811 Whiddett G E (o)
- 812 Luce W E jr
- 814 Cadagan E J
- 815 Pressell W R (o)

- 816 Hursh E K
  - rear Eaton A L (o)
- Taylor intersects

- 909 Day H J (o)
  - 911 Reid J M
  - 925 Coleman Ethel Mrs
- La Rue intersects

- 1002 Henderson Wm (o)
  - 1003 Pfeifer Ernest (o)
  - 1011 Murdoch I F
  - Stephens C E
  - 1012 Harvey J F
  - 1044 Springer H E (o)
- Walker av intersects

- 1128 Bates E O
  - 1135 Rutledge W H (o)
  - 1137 Ast Albt (o)
- Munroe intersects

- 1228 Leonard A C plmbr (o)
  - 1231 Hill C L (o)
  - 1233 Oliver G R Mrs (o)
  - 1235 Vacant
  - 1236 Vacant
  - 1239 Nash R S (o)
- Arroyo intersects

- 1265 Semeria J H (o)
  - 1275 Dehy G G
  - 1275 1/2 Brine C E
  - 1277 Cameron H L (o)
- Pueblo intersects

- 1310 Goldstrom Wilbur (o)
- 1318 McGill Jessie Mrs (o)
- 1344 Perazzo B S Mrs
- 1360 Beers Howard (o)
- 1364 Baher T J
- 1401 Wood H H
- 1403 Browder M D (o)
- 1451 Young P C
- 1612 Vacant
- 1776 Melillo Theo

### ARROYO—West from S Virginia av to Arlington av, 12 s of river

- 31 Vacant
- 34 Kumle J C
- 35 Sans E R (o)
- 38 Rice S G (o)
- 39 Murray T F
- 42 Bart F J (o)
- 44 Millar R D Mrs

Haskell intersects

- 110 Werner G J (o)
- 120 Jurey W M (o)
- Nielsen H P
- 123 Larson Ole (o)
- 130 Petre John (o)
- 131 Frazier C M (o)
- 135 Vacant
- 138 Bisby T A (o)
- 143 Vacant
- 146 Dron L N Mrs (o)
- 150 De Chene Anna phys (o)

Watt intersects

- 365 Vacant
  - 373 Bonta H L (o)
  - 374 Conyers B H (o)
- Plumas intersects

# Hilp's Drug Store

127 NORTH VIRGINIA

RENO, NEVADA

TEL. 6104

RENO HOUSEHOLDERS' DIRECTORY (1933)

223

**ASYLUM ROAD** — South from Lincoln highway at Coney Island Nevada State Hospital for Mental Diseases  
nr S P tracks State Highway Dept, Equipment Div

**BEECH**—North from Highland av to city limits, 1 e of W P tracks  
1146 States S J (o)

**BELL**—North from river to S P Ry tracks, n from 5th to 6th and n from 9th to city limits, 6 w of Virginia

- 11 Duske W L
- 59 Gentry L G (o)
- 65 Morris C H (o)
- 91 Heidtmann E J (o)
- 92 Wilson Matie Mrs
- 93 Wiley R P
- 97 Dimmick M F Mrs  
Hanes Paul

1st intersects

- 111 Canfield D W
- 118 Vacant
- 118 1/2 Strauss Dora Mrs
- 119 Coffman Harry
- 128 Young M T
- 129 Lotz T A (o)
- 132 Hudgens R L
- 134 Plummer A W
- 135 Mackey J W  
McIntyre Leonard
- 142 Dickerson U R Mrs
- 142 1/2 Bottini Kath Mrs
- 145 Johnstone R J
- 145 1/2 Baker Lloyd  
Short J B

2d intersects

- 220 Bethel African M E Church
- 224 Vacant
- 224 1/2 Lomax R W
- 226 Holley J M
- 226 1/2 Claxton Jas
- 240 Raphel & Henrichs wood  
and coal
- 241 Peters Cecil  
Powell Bert
- 241 1/2 Vacant
- 518 Umber R E
- 527 Coats A T
- 549 Sourwine May Mrs
- 557 Berning Henry  
Berning Kate Mrs beauty  
shop  
Patterson Jas (o)

6th intersects

- 831 Harris T E (o)
- 834 Vacant
- 844 Berquist Chas (o)
- 853 Piccardi Victoria Mrs

9th intersects

- 901 Steele J H (o)
- 911 Copper G L
- 915 Marks Frank jr
- 917 Tatum Millie Mrs
- 919 Goodin W H
- 920 Nerone John (o)

- 930 Rosasco Domenico
- 930 1/2 Boyd Jack  
Reno Tile & Marble Co
- 935 Reeder W D (o)
- 936 Vacant
- 936 1/2 Gaminari Rafaeli (o)
- 943 Ghiglieri Mary Mrs (o)
- 944 Steneri C V
- 948 Vacant
- 949 Hanson A C
- 953 Gerrans W J (o)

10th intersects

- 1015 Cassidy Fred
- 1025 Kappler C B (o)
- 1035 Wyckoff C B
- 1051 Dalton S K (o)
- 1052 Esatti Henry
- 1053 Vacant
- 1057 Mackey W F  
Turner W H

Gear intersects

- 1064 Capurro Jos
- 1074 Jutte John shtmtlwr
- 1080 Brown B F
- 1083 Roach V A
- 1085 Hoff Nellie Mrs (o)
- 1089 Kingley B F
- 1090 Bryan Charlotte Mrs

**BELMONT RD**—South from river to California av, 4 w of S Virginia

- 203 Sheehan Jerry (o)
- 211 Hursh V V (o)
- 217 Zoebel W E (o)
- 225 Rulison F J (o)
- 238 Jones C C (o)
- 245 Green G S (o)

Ridge intersects

- 305 Williams J F (o)
- 310 Fuller J A (o)
- 316 Chism M E Mrs (o)
- 317 Muir W A
- 321 Edler G K (o)
- 327 Goldstein Jennie Mrs (o)
- 333 Smith R R
- 341 Christian Wm (o)

Liberty intersects

- 400 Belmont Apartments  
Cohen Suzanna  
Grassell H W  
Kind J C  
Knight M D  
Parkhurst E H Mrs  
Pedersen A C  
Souders W G

**BIRCH**—North from Highland av to city limits, 1 e of Beech

**BON REA WAY** — North from 11th to city limits, 1 w of Ralston

- 1133 Wilson W F (o)  
Imperial blvd intersects
- 1228 Vacant
- 1233 Christensen R J
- 1281 McGuire R J-
- 1285 Harris C K



Catalogs  
of  
Leaders  
in Their  
Lines

READ THE  
ADS IN  
THE

**BUYERS'**  
**GUIDE**

In the Front  
of this Book

They Are  
Small  
Catalogs  
in  
This Big  
Catalog  
of  
Your City



"INTELLIGENT, COURTEOUS SERVICE"

# J. E. SWEATT and COMPANY

132 Sierra

Real Estate and Insurance

Tel. 6261

224

(1933) R. L. POLK & CO'S

**You Can't Cover the World**  
WITH A POSTAGE STAMP,  
nor can you cover the  
**BUYING PUBLIC** without proper representation in your City Directory

## BOYD PLACE—North from 1100

Riverside av to w 2d

52 Sutton W A

56 Horton F E

56½ Goodwin W H

57 Mergen A J

60 Brace S A Mrs (o)

65 Carvin Edw

Jones intersects

68 Hall W H

68½ Murphy J J

72 Tanner J E

74 Avery H R (o)

80 Gardner J K

## BRET HARTE AV—South from

Manor dr to Munroe av, 4 w of  
Arlington av

6 Rowson Walter

11 Kearney G S

Kearney Suzanne Mrs music  
tchr

King T R (o)

20 Vacant

25 Clarke J R (o)

50 Miller W H (o)

105 Rose R M

## BROADWAY BLVD—1 s of Vas-

sar, 2 e of S Virginia

321 Bohall Leon

330 Galleron Germain

331 Madison H J

Locust intersects

400 Peterson Aaron (o)

535 Vacant

555 Van Cleve A J (o)

571 Walker John (o)

## BUENA VISTA AV—North from

W 11th, 1 w of Seminary av

1104 Pelton L W

1108 Angus Laura Mrs

1123 Vacant

1125 Jones D W

1127 Stauts C E

1129 Vacant

College ct intersects

1133 Adrian Louise Mrs (o)

Fornquist Clarence

1137 Hancock C H (o)

1140 Mitchell F E

1147 Vacant

1151 Ramsey K L

1155 Hanna Lura Mrs (o)

1163 Branch A F

Imperial blvd intersects

1316 Burrows J W

1343 McCollum Loren

## BURNS—East from Virginia to

city limits, 11 s of river

16 Therrien Saml (o)

Holcomb av intersects

71 Vacant

72 Fahey T B

82 Rockwell F M

92 Corrigan Luke

101 Vacant

102 Whitaker D A (o)

102½ Vacant

107 Hicks C R

137 Curti Philip (o)

149 Rather T R (o)

Wheeler av intersects

Wells intersects

155 Yenrac Frank

425 Vacant

429 Mayhew Geo (o)

436 Jones E F (o)

Wilson av intersects

500 Gillespie Geo jr

503 Hanson Hilbert (o)

597 Staton Jas

511 Erickson E J

515 Williams Horace

## BUSH—North from Stevenson to

City Limits, along bank of river

## CALIENTE—West from S Vir-

ginia to Plumas, 11 s of river

15 Vacant

25 Dahman H E

30 Collet C C

33 Watkins A M Mrs

38 Salisbury A W

42 Kamm W E

42½ Vacant

44 McKinster J B (o)

45 Koegel Chas (o)

47 Eisan T B

48 Wilbur L E

Haskell intersects

101 Wren T C (o)

118 Colozio Gottardi (o)

124 Heckman N J

125 Scott J W

126 Vacant

131 Marketti A A (o)

132 Marquardt Julius (o)

134 Vacant

135 Williams Etta Mrs

139 Johnson F M (o)

Watt intersects

201 Jones H C

202 Chickese Jas (o)

217 Boitano J C (o)

220 Johnstone Saml

230 Rohlfing H J

Forest intersects

332 Goodman M R (o)

375 Vacant

379 Rowe E A pntr

384 Beetschen J F (o)

## CALIFORNIA AV—West from S

Virginia to city limits, 5 s of  
river

30 Reagor H A vet surg

32 Hinson G A

Forest intersects

33 Reagor H A (o)

45 California Apartments

Davis Walter

Franey Olive

Gallagher Edw

Gordon J W

Jahn O A

Lange E F

Pavlovich Steve

for Economical Transportation



# Durham Chevrolet Co., Inc.

SALES — SERVICE — PARTS

221-227 S. Virginia Telephones Reno 6175, 6176 & 6177

- Rice Melvina Mrs
- Vachina Edw
- 104 Byrne Maude Mrs
- McDermott L F
- 118 Lampros Louie
- Granite intersects**
- 131 Howell E H
- 138 Berrum T R
- 140 McLean Geo
- Plumas intersects**
- 202 Brown E L
- 214 Dailey W C Mrs
- 220 Gostanian Jos
- Hawcroft C C
- Hill ends**
- 226 Rogers Geo bldg contr
- 236 Cook J W gro
- 240 Cook J W
- Humboldt intersects**
- 300 **Humboldt Apartments**
- Borneman C R
- Grider E J Mrs
- Griffin Julia Mrs
- Griffin L C
- Guild A G
- Hedrick R C
- Johnson Marie Mrs
- Knobeloch Margt Mrs
- Lambert D
- May Elsie Mrs
- Miller P J
- Moore F G
- O'Brien D J
- Speer Yvonne Mrs
- 318 Curtis L F
- Flint ends**
- 337 Anderegg W L
- 338 Bayley E M Mrs (o)
- 340 Brinkman Aug meats
- Cota & Minor gro
- 343 Elcano Jos (o)
- 345 Evershaw J W (o)
- 355 Sellman B O (o)
- 365 Reid W T (o)
- Lander begins**
- 406 **Venice Apartments**
- Daniels Arth (o)
- 410 Sinai J S (o)
- 414 Saralequi A J (o)
- 418 Creek H H (o)
- 436 Ghiggeri Andw (o)
- 438 Court Jennie Mrs
- 440 Nelson Hattie Mrs (o)
- 462 Poco John (o)
- Belmont rd intersects**
- Arlington av begins**
- Clay ends**
- 522 Kirkley J M (o)
- 530 Brown H J (o)
- 533 McNabney Guy (o)
- 543 Becaas V A (o)
- 548 Graham W J (o)
- Gordon av begins**
- 550 Vacant
- 551 Hale J C
- 556 Faye Tom
- 557 Vacant

- 557½ Knight C V (o)
- 560 Zotoony Abr (o)
- 571 Comer G W chiropractor (o)
- Comer M G Mrs chiropractor
- 577 DaCosta A R
- 596 Lonkey Georgiamia Mrs (o)
- 598 Kingsbury W M (o)
- Nixon av intersects**
- 604 Manasse Celia
- 622 Proskey W S
- 631 Johnston W B (o)
- Johnston Wm B Foundation
- for Psychological Research
- 640 Foster K G (o)
- 650 Sanford Leigh (o)
- 666 Harris G B
- 700 Hanks S S
- 720 Vacant
- 725 Muller V A (o)
- 761 Steinmiller G C (o)
- 770 Kaufmann Sylvia Mrs (o)
- 780 Skeels H M (o)
- 784 Diskin M A (o)
- 820 Donovan John (o)
- 825 Caffrey W W (o)

**CANAL—North from river to 8th, 8 w of Virginia**

- 623 Crofani Vito (o)
- 625 Claybrook H C Rev
- 628 Henderson Richd
- 636 Johnson Gus (o)
- 642 Harrington John (o)

rear Soy Fred

**CAPITAL HILL AV—East from 1200 Wells av 1 s of Broadway blvd**

- 315 Houtz Jas
- 319 Bohall Dawn (o)
- 400 Risser Henry (o)
- 416 Foster L C

**Locust intersects**

- 536 Wilson K R
- 539 Kietzke F F
- 608 Crowe Jas
- 608½ Vacant
- 632 Zika Kath Mrs

**CEDAR—West 1 blk from Surprise Valley rd, 2 s of n city limits**

- 466 Kemp J D (o)

**CENTER, NORTH—North from River 1 e of N Virginia**

**1st intersects**

- 100 Bell Telephone Co of Nevada
- 112 Vacant
- 114 State Hotel
- Smith Anna Mrs
- 116 Vacant
- 119 American Red Cross
- Nevada Public Health Assn
- 120 Post Office parcel post sta
- 123 Reno Evening Gazette

Glass of All Kinds—For Every Purpose  
 Auto Glass Installed While You Wait

BYRON E. MORRIS

# ALPINE GLASS CO.

Telephone—Reno 7631  
 324 East 4th Street, Reno, Nevada

# A. T. Eveleth Lumber Company

OVER FORTY YEARS IN THE LUMBER BUSINESS

802 East 4th Street

LUMBER, MILL WORK

Tel. 4156, Reno, Nev.

226

(1933) R. L. POLK & CO'S

# MACHABEE'S GARAGE

GEORGE HARRINGTON, Proprietor

Goodyear Tires & Tubes  
Flat Rate Repairing

1106 B

Battery Service Station

VEEDOL SPECIALIZED GREASING

Sparks, Nevada

Auto Accessories  
Oils and Greases

Tel. 601

## CENTER, NORTH—Contd

125 Gazette Building

Rooms:

- 205 Water Master
- 207 Christian Science Committee on Publication
- Long Augustus C S pract
- Long P L Mrs C S pract
- 214 Boudwin Walker Construction Co
- 319 Davidson John lawyer
- Kearney W M lawyer
- 322 Heuer C H ins
- Hoegh T H pub acct
- 323-24 Bonded Adjustment Bureau
- 325 Boyle W S lawyer
- 328 Standerwick H M lawyer
- 332 DeLongchamps F J Inc archt
- 333 Prohibition Office
- 438 State Sheep Comn
- 445 Western Empire Gold Mines Inc
- 446 Sterling Investment Co
- 450 Dept of Agriculture
- 451 Lord E M osteo

## Street Continued

- 127 Western Union Telegraph Co
- 128 Nevada Journal Co
- Nevada State Journal
- United Press Assn
- rear Journal Press
- 129 Lunsford Building
- Plumas Bell Mining & Milling Co
- Premier Mines Corp of Nevada
- Regional Agri Credit Corp
- Security Investment Co of Nevada ins
- 130 Vacant
- 131 Reno Printing Co
- 136 Bamboo Inn Cafe
- 138 Journal Apartments
- Peroglio Anna
- 146 Holcomb G R Estate
- Lincoln Realty Co
- Martin Ranch Co
- Realization Co banking
- Scheeline Investment Co
- Scheeline Realization Co
- Sierra Nevada Live Stock Co
- Swallow R T Inc

## 2d intersects

- 200 Parker Geo men's furngs
- 202 Fior D'Italia Garden restr
- 202½ Ray Apartments
- Avanzino Myrtle Mrs
- Kassabian L G phys
- 204 Young Wm & Co ladies clo
- 206½ Angeles Hotel
- Vareschetti Louis
- 207 Northern Club
- 208 Elite Cafe

- 209 Commercial Hotel
- Turrillas Dominga
- 211 Vacant
- 214½ Vacant
- 216 Paramount Transfer Co
- Vindrola Victor cigars
- 217 Duvaras E B barber
- 218 Carter M M tailor
- 219 Golden Hotel
- Golden Frank
- Golden Grill
- 220 Hotel French
- Goni Anaclato
- 222 Central Taxi
- Cox Jimmy
- Ship Club
- 224 New York Club
- 225 Reno Stock Exchange
- Scossa Mining & Milling Inc
- Ziller G W Inc
- 226 Central Hotel
- 227 Brunswick Club
- Golden Taxi
- 228 Vacant
- 231 Postal Telegraph-Cable Co
- 232 Vacant
- 233 May's Union Drug Co
- 235 Giosso Dominico shoe shiner
- 236 Reno Theatre

## Douglas Al intersects

- 239 Bank Club
- 242 Frantz Theo barber
- 248 Pappas Wm restr
- 251 Vacant
- 253 Bank Barber Shop
- 255 Poodle Dog Coffee Shop
- 257 Adneuer Carl watchmkr
- 259 Timoor Mihran tailor

## CENTER SOUTH — South from river to E Taylor, 1 e of S Virginia

- 101 County Library
- State intersects
- 141 Cox Lee gas sta
- 142 Hawcroft Cora Mrs (o)
- Pine intersects
- 204 Settelmeyer E A
- 210 Lapuyade Isadore
- 218 Evans A J
- 224 Wald W E (o)
- 232 Trull H C
- Ryland intersects
- 303 South Side School Annex
- 312 Gasho C O (o)
- 316 Kennedy W M
- 328 Straasburg Emma Mrs (o)
- 329 Cavanaugh F J
- Liberty intersects
- 405 Vacant
- 413 Hamlyn R T gro
- 421 Francovich Saml
- 429 Vacant
- 437 Devore G G
- 449 Reuter Chas
- Stewart intersects
- 500 Avanzino Myrtle Mrs
- 512 Scott C A



# FIRST NATIONAL BANK

**RENO  
NEVADA**

All departments conducted under national bank regulations and examined by United States Government officials.

Member of Federal Reserve System

RENO HOUSEHOLDERS' DIRECTORY (1933)

227

520 Kleppe J F (o)  
521 Knoll W C  
523 Vacant  
526 Durley L F  
531 **Raymond Apartments**  
Heath C L Mrs  
Raphel Felix  
536 McCarty Howard  
Perry C M Mrs (o)  
537 Dickie C E Mrs  
542 Faull T H  
Paramore Jack  
Sharp Olivia Mrs  
545 Schraeder H A (o)

**Moran intersects**

601 Law R L gas sta  
610 Muryhy Eliz Mrs (o)  
610 1/2 Powles M E Mrs  
618 Johnson O T  
619 Daniel Jas (o)  
623 Vacant  
624 Welden Orila Mrs (o)  
625 Milligan F R  
627 Simone Henry  
629 Vacant  
630 Ayer O W  
635 Allen K L (o)

**Thoma intersects**

701 Vacant  
706 Vacant  
709 Grady P J  
712 Hewitt Florence Mrs  
Larson Jas (o)  
717 Manke C A (o)  
718 Ross Edwin  
725 Fuhrman W E (o)  
730 McKean J L  
735 Wingfield M M Mrs (o)  
736 Donati Michl  
Romanelli J M  
740 Lovejoy E H  
743 Flagg C E (o)  
744 Corica J V  
760 Callahan G W  
764 Reading R E  
787 McCray Dorothy Mrs  
789 McManus E J (o)

**Cheney intersects**

800 Vacant  
801 Steele Beatrice Mrs  
809 Gorman F J  
817 Kosich Geo  
819 Redmond J B  
820 Taverna Mary Mrs  
827 Riordan M E  
840 Peyser A J Mrs (o)  
850 Vacant

**Taylor intersects**

901 Crystal Springs Ice Co  
933 Salvini Isadore (o)

**Virginia intersects**

**CHENEY—From S Virginia e to city limits, 10 s of river**  
20 Bowers R E  
21 Walts G W

26 Vacant  
30 Vacant

**Center intersects**

100 Cortesi Aug  
127 Schultz E C  
129 Chapman W B

**Holcomb av intersects**

215 Bart J J (o)  
220 Vacant  
225 Alday Pilar Mrs (o)  
230 Corecco S G  
231 Davidson John  
237 Reynolds H A  
239 Vacant  
247 Bridgman W B (o)  
250 Hatton R D  
273 Threlkel J E (o)

**Wheeler av intersects**

301 Bay W O  
311 Hermann F J (o)  
318 Elliott E E (o)  
321 Vacant  
327 Bowen C H (o)  
335 Vacant  
345 Vacant  
350 Martin H R (o)  
351 Rutherford J T

**Wells av intersects**

402 Ligon W B (o)  
403 Weigand C P (o)  
409 Vacant  
418 La Tourette Capitola Mrs  
425 Porter D G  
427 Nichols F E  
441 Withers T L (o)  
444 Busey A A (o)  
450 Rose H A (o)

**Wilson intersects**

512 Vacant  
524 Short C H  
526 Foster S B  
538 Starr E M (o)

**Locust intersects**

600 Spigardi Louis  
617 Fontana Chris

**CHESTNUT—North from 1st to 8th and n from 11th to city limits, 3 w of N Virginia**  
195 St Thomas Aquinas School (R C)

**2d intersects**

**Church la intersects**

201 First Baptist Church  
204 Allen A L  
Allen M G  
219 Kohler M H Mrs  
Mayo Louise (o)  
224 Lee & Jerry's auto reprs  
225 Still & Viletti blksmths  
226 Lund L Inc auto reprs  
233 Vietti Severino  
237 Rosetti Joseph (o)  
240 Reno Blacksmith Shop  
245 Denney Nina Mrs  
245 1/2 Mott Jos  
246 Garfinkle Louis cigars  
Reno Boxing Club

## DIRECTORY LIBRARIES

We have on file in our Directory Library which we maintain at The Reno Chamber of Commerce copies of Directories of the principal cities of the United States. These are for your convenience

**R. L. POLK & CO**  
of California

# HENLEY & SCOTT

L. R. EBY, Manager

GENERAL AGENTS

ALL LINES OF FIRE AND CASUALTY INSURANCE

108 E. 2nd Street

Tel. Reno 5129

Reno, Nevada

228

(1933) R. L. POLK & CO'S

Deal only with well-known publishers when giving orders for Directory Advertising.  
**READ ALL ORDERS CAREFULLY BEFORE SIGNING.**  
**PAY NO MONEY IN ADVANCE.** All well-known publishers instruct their men to collect nothing prior to publication.

# CAUTION!

## R. L. POLK & COMPANY OF CALIFORNIA, Publishers

### CHESTNUT—Contd

- 249 Zollezzi Domenico
- 249 1/2 Harrison W E
- 250 Musicians Union Local 368  
Tony's Spanish Ballroom

3d intersects

Commercial row intersects

- 305 Millsap S J Mrs
- 308 Read D A
- 312 Thomas W E
- 319 1/2 Farrell J L
- 321 Curran Annie Mrs (o)
- 321 1/2 Wunderlich Ray
- 322 Balatti L A  
Manyhouse J D (o)  
Sole Harold
- 327 Curran Virginia B
- 327 1/2 Akrum Frank
- 330 Gregory J C  
Howard F L  
Muldoon J R  
Prendiville J J  
Prendiville Mary Mrs  
Watt Henry  
Young Jay
- 330 1/2 Bower Anna Mrs  
Lyons Dean  
Thomas Arth  
Tracy Wm
- 344 Humphrey M J Mrs (o)
- 344 1/2 Dibble A L
- 345 Afghin Hossain
- 348 Dickerson H D
- 350 Young C W
- 357 Dawson Minnie Mrs

4th intersects

- 425 Frey F J (o)
- 437 Boyd D B
- 445 Durkee Adelaide Mrs
- 447 Durkee R B
- 451 Taylor Travis (o)
- 451 1/2 Vacant
- 455 Dobsan A W
- 459 McKenna Alex

5th intersects

- 511 Howk M C Mrs (o)
- 516 Plummer A G

6th intersects

- 626 Hendrickson G L
- 629 Rogers R C (o)
- 632 Dixon Eliz Mrs (o)
- 633 Martin H F
- 643 Nelson Apartments  
Baker H H  
Hobbins Alice C  
Kleppe E J  
Nelson P L

Elm intersects

- 667 Fritz Sophie Mrs (o)
- 674 Peterson C B (o)
- 675 Stout Lillie Mrs (o)
- 692 Marlowe Peter  
Morton H V
- 693 Cline L E (o)

Maple intersects

- 715 Bell D H
- 716 Kitchen Thos

- 720 Sowden B T  
Sowden E T (o)
- 808 Sullivan T W (o)
- 808 1/2 Reeder Con
- 883 Copeland G H

end of Jewish Cemetery

### CHESTNUT PLACE—West from Chestnut to Ralston bet 3d and 4th

- 331 Dennison H C
- 332 Hall Ezra
- 332 1/2 Moore Gladys Mrs
- 334 Vacant
- 335 Nystrom Axel
- 346 Baker W N
- 346 1/2 Johnston R L
- 354 Cordill W H
- 408 Devlin Harry
- 409 Rebideau L N
- 410 Lewis A J
- 414 Walsh John
- 418 Vacant
- 421 Haber H E
- 429 Miangini Jacob

### CHURCH LANE — West from Chestnut to Ralston, bet 2d and 3d

- 315 Barenge Richd
- 315 1/2 Andrelo Robt
- 317 Vietti Paul
- 325 Luddy Floyd
- 339 Kaeser Ruth Mrs (o)
- 401 Lane W W (o)
- 401 1/2 Lane A & Co coal
- 425 Lane Bros mach shop
- 431 Dallimore G F  
Godward Wm
- 431 1/2 Roberts Peter
- 435 Wilson Geo
- 435 1/4 Camp Chas
- 437 Burgess Violet  
Terkla J G
- 437 1/2 Vacant

### CIRCLE DRIVE — From La Rue nw to city limits 1 e of Manor dr

- 116 Berry W B (o)

### CLAREMONT—East from Wheeler av to city limits 14 s of river

- 301 Corecco Ercole (o)
- 304 Belson Margt Mrs  
Wells av intersects

- 314 Vacant
- 318 Morsberger Grover (o)
- 322 Vacant
- 325 Akins Ralph  
Parmenter Della Mrs
- 326 Peters Jas
- 330 Anderson P J (o)

Wilson av intersects

- 406 Ricker R C
- 509 Russell Kenneth

### CLAY—South from Court to California av, 5 w of S Virginia

- 227 Caton A J (o)

# RED RIVER LUMBER CO.

QUALITY — MILL WORK A SPECIALTY — SERVICE  
 "EVERYTHING IN THE BUILDING LINE"

500 Evans

Dial 4137

Reno, Nevada

RENO HOUSEHOLDERS' DIRECTORY (1933)

229

237 Haddock D E  
 Reid H E (o)  
     **Ridge intersects**

315 **Hughes Apartments**  
 Chadwick Jas  
 Dodge R T  
 Hughes Wm (o)  
 Hunter Morris  
 Spilman C F  
 Tilton J F

325 Potts Mary Mrs  
 327 Beisel E A (o)  
 337 Herz F O (o)

**CODEL WAY — Northwest from  
 W 11th to Imperial blvd, 1 e  
 of Ralston**

1101 Vacant  
 1102 Wilson E J  
 1103 Vacant  
     **The Strand intersects**

1117 Sweatt J E  
 1121 Vacant  
 1127 Meckley E E  
 1136 Dignan J W  
 1138 Cummings W M  
 1144 Stockdale G R

**COLLEGE COURT — Off Semi-  
 nary av, 1 n of W 11th**

240 Bidwell John (o)  
 248 Spoon E C (o)  
     **Buena Vista av intersects**

308 Pfeiffer A B  
 312 Thacker V C Mrs

**COLLEGE DRIVE — North end  
 of Sierra, 1 w of Virginia**

103 Petersen Marius bldg contr  
     **Hillside dr intersects  
 Terrace dr begins**

235 Deming M W  
 245 Seeley R W (o)  
 255 Burke C H jr  
 265 Miller M R (o)

**COMMERCIAL ROW EAST—  
 East from N Virginia to Evans  
 av, 1 n of E 2d**

2 Herzog E B cigars  
 6 Vacant  
 8 Hotel Ritz  
 10 White House Clothing Co  
     Inc  
 14 Abrams M & Son men's  
     furngs  
 16 Vacant  
 20 Oriental  
 22 Louvre Club  
 26 City Bakery and Restaurant  
 28 Dorais G F  
     Dorais L C Mrs furn rms  
 30 Weinstein Emil clo  
 32 Hansen Walter restr  
 38 Vacant  
 42 Gildone Arth barber  
 44 Nansen G C cigars  
     Star Taxi Co  
 46 Gladianos Peter sigars  
     **Center intersects**

102 Overland Hotel  
 105 Monroe W M exp  
 110 Vacant  
 112 Kuhn Carl men's furngs  
 114 Menlo Hotel  
 116 Pastime Club  
 118 Sarrion Sotero barber  
 120 Vacant  
 124 Casino Grill  
 128 Depot Club  
 130 Depot Hotel  
     Blackwood Agnes  
 132 Vacant  
 135 City Transfer Co  
     Southern Pacific Co pass sta  
 136 Busy Bee Cafe  
 140 Pioneer Hotel  
     Federal State Employment  
     Agency  
     Nevada California Stages  
 142 Divanovich Saml restr  
 146 Ackerman Morris men's  
     furngs  
     **Lake intersects**

212 Vacant  
 238 Vacant  
 242 Mitchell W I Co whol gro  
 301 Southern Pacific Co frt sta

**COMMERCIAL ROW WEST—  
 West from N Virginia to Chest-  
 nut, 1 n of E 2d**

4 Club Taxi  
     Kingston E A  
 6 Koldewey T W phys  
 10 Sewell's United Stores gro  
 12 Vacant  
 14 Cannan's McCullough Drug  
     Co  
 20 Churchill R O fruits  
     Reno Meat Co  
 22 Johnson Dan Dee Baking Co  
     Inc  
 24 Commercial Hardware Co  
 28 Commercial Club  
 34 Heidtmann E J restr  
 36 Safeway Stores Inc gro  
 40 Granata J D shoe repr  
 98 Reno Mercantile Co hdw  
     **Sierra intersects**

120 Conant Bros Inc gro  
 124 Sierra Furniture Co  
 136 City Fire Dept  
     **West intersects**

204 Ferrari Benj (o)  
 210 De Giacoma Paul gro  
 210½ De Giacoma Paul  
 212 Vacant  
 214 Vacant  
 220 Kernek J G (o)  
 224 Vacant  
 226 Cook Ida Mrs  
 228 Vacant  
     **Chestnut intersects**

320 Nagel Walter  
     Wilsler P F  
 322 Watkins Wm

**SAVAGE  
 &  
 SON**

**Refrigeration  
 SERVICE  
 —  
 PLUMBING  
 SERVICE  
 —  
 HEATING  
 SERVICE  
 —  
 TEL.  
 7  
 3  
 6  
 2  
 RENO**

# OSEN MOTOR SALES CO., Inc.

Dodge Brothers and Plymouth Motor Vehicles and Dodge Brothers Trucks  
 GOULD BATTERIES — HOME APPLIANCES — GENERAL ELECTRIC REFRIGERATORS AND STOVES  
 600 S. Virginia Street Telephone 4101

**E. R.  
SIMMS**

**REAL  
ESTATE**

**GENERAL  
INSURANCE**

**RENTALS**

**MORTGAGES**

**NOTARY  
PUBLIC**

**215 12th**

**TEL.  
SPARKS**

**451**

**SPARKS**

**COMMERCIAL ROW WEST —**

**Contd**

- 332 Morton Emily Mrs
- 500 Frank Bros Soda Works
- 530 1/2 Swift & Co whol meats
- 720 Cupples Jos
- 1007 Cordano Angelo (o)
- 1009 Bark Thos

**COURT—West from S Virginia to Lee av, 1 s of River**

51 County Jail

**Granite intersects**

**100 Sovereign Apartments**

- Armanco M L
- Cahill J H
- Connors Kath
- Gorline H B
- Hamlin E M
- Hoyt Jane Mrs
- Kentfield Ethel
- Lincoln Henry
- Mooser M A
- Myers Earl
- Norton Inez Mrs
- Ryan T F
- Tait H E
- Zapf Oscar

103 Edwards W F garage

109 Hamilton E K Mrs  
Toogood M K Brs (o)

117 Dorworth L C chiropractor

123 Quilici H M

129 Kirman Richd

**132 Court Apartments**

- Carman Lucille Mrs
- Garnett Alice Mrs
- Justi W A
- True Joy Mrs
- Zimmerman W D

132 1/2 Busselle C M

Jones E H (o)

**Rainbow intersects**

148 Meiss T L

**Hill intersects**

219 Wingfield Geo (o)

225 Nicol F B Mrs (o)

232 Bartlett G A (o)

239 Rebori Carlotta Mrs (o)

240 Belford H T Mrs (o)

**Flint intersects**

247 Frisch Barbara Mrs (o)

Frisch Louisa N photo finishing

**Belmont rd intersects**

401 McCarran P A (o)

421 Cooke H R (o)

430 Greene F A

432 Headley F B (o)

435 Kilb Geo

Price R M (o)

436 Bikker A W (o)

457 Gray J H (o)

458 Larson C O

462 Brambila R M

465 Gosse H J (o)

470 McBride Mary Mrs

491 Vacant

**Clay begins**

500 Rotholtz Benj (o)

515 Summerfield L D

543 Graver N A Mrs (o)

549 Hawkins P A (o)

**COURT PLACE — South from California av to Marsh av, 1/2 blk e of Arlington av**

1 Kahl Le Roy (o)

Livers E L Mrs

3 Semenza Carrie Mrs (o)

4 Betty Huene

5 Miller O J (o)

**CRAMPTON—East from Holcomb av to city limits 12 s of river**

104 Litster L A

142 Lutgens W F

143 Vacant

146 Vacant

229 Sawyer F S (o)

235 Bassa Michl (o)

248 Bogart K F (o)

**Wheeler av intersects**

302 Gartland H J

321 Lyon W T (o)

**Wells av intersects**

425 Murphy T J (o)

437 Ritchardson R M Mrs (o)

**Wilson av intersects**

508 Vacant

512 Anderson Lee

516 Lahr Earl

521 Vacant

535 Vernon F R

545 Torvinen Roy

**DONNER DRIVE — West from Nixon av to Mark Twain av, 1 n of La Rue av**

625 Morris N R

629 Vawter L R

633 Stampfli M M (o)

644 Sawyer F A (o)

645 Hilton Roy (o)

**DOUGLAS ALLEY, EAST—East from Virginia to Lake, bet 2d and Commercial row**

6 National Club

7 Vacant

15 Scales Cafe

20 Vacant

21 Vacant

29 Vacant

29 1/2 Anastasake Geo restr

**Center intersects**

116 1/2 Forty Nine Club

122 Casino Club

123 Owl Club

128 Vacant

129 Vacant

130 Washoe Club

138 Vacant

**Lake intersects**

218 Dixie Social Club

# Haffrath Studio

"INDIVIDUALITY IN  
PORTRAITURE"

Telephone 3532

33 West 2nd

Reno, Nevada

RENO HOUSEHOLDERS' DIRECTORY (1933)

231

**DOUGLAS ALLEY, WEST —**  
From Virginia to Sierra bet 2d  
and Commercial row

- 24 Townshend Geo locksmith
- 26 Vacant
- 28 Vacant
- 29 Jem Club
- 30 Vacant
- 32 Vacant

**DRAPPO ROAD—West from Bell**  
to Washington, bet 2d and 3d

**EAST—North from river to city**  
limits, 4 e of Virginia

- 220 Mills W P  
Renovada Milling & Grain  
Co
- 309 Lindley & Co whol gro
- 326 Sei Agostino
- 330 MacIntosh Barnes
- 334 Payton F B
- 338 Corbett W H blksmth
- 343 Rae Maggie Mrs
- 347 Fluis E J
- 350 Etchart G B
- 356 Bogart B F
- 356 1/2 Winters Earl
- 357 Vacant

4th intersects

- 820 Newmarks H J (o)

**ELKO AV—North from 5th to**  
city limits, 6 e of Virginia

- 501 Rowe John  
Willet Geo
- 511 Foster R L (o)
- 517 Vacant
- 521 Hubbard Helen Mrs
- 541 Harris Harry (o)
- 547 Lehman J L
- 549 Byrne Owen
- 550 Sierra Fuel Co

6th intersects

- 604 Hendricks F M (o)
- 611 Meffley J E
- 614 McKinster E F
- 614 1/2 Munger S G
- 616 1/2 Dyer E A
- 619 Vacant
- 619 1/2 Hayden Virgil
- 622 Jackson L S
- 627 Burns Prilla Mrs (o)  
Shepley W E
- 630 Upson Mary Mrs (o)
- 635 Askey S R (o)
- 638 Hendricks Mary Mrs
- 643 Adams R L Mrs
- 647 Hallouer Fred
- 650 Schaffer Wm (o)
- 651 Butterfield L C  
Frost W E  
Grant J W  
Lowery A R  
Shea Margt Mrs

**ELM—West from Sierra to Ral-**  
ston, bet 6th and Maple

- 105 Vacant
- 111 Atcheson J C (o)

- 116 Holman H W
- 118 Daltonian Apartments  
Clark Wm  
Dalton M E Mrs  
Irvin R R  
Watson J L
- 119 Kepner Cora Mae  
Kepner M C Mrs
- 124 Ellis M J
- 124 1/2 Kerns T F
- 129 Doten S B  
Schweis C C Mrs (o)
- 134 Wilbur W J (o)
- 135 Trimble R A (o)
- 142 Cain S W
- 143 Keiffer J E

West intersects

- 205 Callahan J H  
Garner M E  
McCormick Stanton
- 215 Webb D B Mrs (o)
- 219 Fife Jas (o)
- 220 Douglas H C (o)
- 226 Woolverton Josephine Mrs
- 226 1/2 Hilderbrandt Susie Mrs
- 227 Merrick Jas  
Rauzy E F
- 233 Vacant
- 236 Davis Rathel  
Gates S C Mrs
- 236 1/2 Broome Fred  
Eckels John
- 243 Small F L (o)

Chestnut intersects

- 303 Records Edw
- 306 Gill Benj
- 311 Lewis G W (o)
- 311 1/2 Howard Sarah
- 323 Vacant
- 327 Robertson D E (o)
- 330 Lukey John (o)
- 330 1/2 Nevada Plumbing & Heat-  
ing Inc
- 337 Coffin C A (o)
- 338 Harris E B (o)  
Harris F W  
Randall A H  
Randall Bernice Mrs beauty  
shop
- 345 Harris John  
Tranter G F  
Turpin G E

Nevada intersects

- 402 Nay O W (o)
- 404 Hardin H H
- 405 Bell W L (o)
- 406 Banigan T F plmbr (o)
- 406 1/2 Vacant
- 408 Douglas E L
- 408 1/2 Vacant
- 410 Roelof Horace
- 412 Rose Leo
- 415 Cross M E Mrs (o)
- 421 Higley C A (o)

County Road, Sparks Highway

Tel Sparks 2492

Res. Reno 4590

**STARR ROCK & SAND CO. INC.**  
ROCK & SAND  
READY MIXED CONCRETE

232

(1933) R. L. POLK & CO'S

**NAMES APPEARING in LARGE TYPE in this Directory represent the ENERGY and PUSH of the CITY. Patronize them.—they ACCOMPLISH the WONDERS here and make the CITY what it is.**

**ELM—Contd**

425 Bristow Jas  
Oden R E (o)  
O'Neil Ralph  
Smith Theo  
Taylor Chas

429 Murphy J F  
433 Reese J B (o)

**ELM COURT—Continuation of  
Court from Lee av, w 1 blk**

1 Morrison S K (o)  
4 Vacant  
7 Quist C F  
Thatcher G B (o)

**ENGLISH MILL ROAD — North  
from se cor of State Agricultural  
Park**

**EUREKA AV—North from 5th to  
city limits, 7 e of Virginia**

408 Flanigan Warehouse  
449 Armstrong Wood & Coal Co  
454 Bissinger & Co hides

5th intersects  
6th intersects

603 Chavs Tony  
611 Fredericks T F  
Hess Chas  
611½ White W L  
614 Bassinelli Louis  
614½ Rogers Zelma Mrs  
615 Ambrose J F  
615½ Follari Cora Mrs  
619 Gomes Margt Mrs  
619½ Gorman Anna Mrs  
624 Serpentino Louis  
625 Vacant  
633 Stillmock Leonard  
636 Serpentina A S  
640 Serpentino J A (o)  
644 Rice John  
650 Hand E E  
651 Miramar Raymond  
655 Armstrong M P (o)  
656 McDonald E J  
662 Lund M H (o)

**EVANS AV—North from 2d to  
city limits, 3 e of Virginia**

206 Vacant  
209 Spencer Rae Mrs  
213 Grahaw Carl furn rms (o)  
219 Reed Doris  
221 Hastings Ellen Mrs  
229 Harvard Obie  
233 Vacant  
237 Vacant  
245 Vacant

Commercial row intersects

320 Vacant  
324 Cupit E G T auto repr  
330 Hawkes J T  
331 Staley Mack auto repr  
338 Nevada Poultry Producers  
Inc

345 Price C T Mrs  
Zimmerman F J  
rear Slauch Peter adv distr  
350 Johnson Carl

354 Avanzini John

4th intersects

400 Frey L J  
419 Pabst Louis  
421 Uhrig Aug  
427 Hotel Lennox  
Hoggerton Leo

429 Butler W E  
Church Chas  
Williams Hazel Mrs (o)

429½ Hurley Grace Mrs  
447 Schmidt Bernard  
450 Pierotti Louis  
453 Streib P U (o)

453½ Japson Arth  
458 Hart A W (o)  
461 Garretson Walter

462 Dormio Apartments  
Davis Paul  
Dormio C J (o)

5th intersects

500 Red River Lumber Co  
505 Pollard Amos  
509 Respini Fred (o)  
511 Rathman G C  
513 Case J F  
517 Oswald Leslie auto body  
repr

Pace J F shtmtlwkr

6th intersects

615 Sullivan Susie Mrs (o)  
615½ Murphy W F  
619 Corsiglia F F (o)  
623 Laufman J W (o)  
635 Hess J W (o)  
645 Wyckoff J S  
646 Hunter C E  
647 Steinbrenner Ernest (o)  
651 McMahon W H (o)

7th intersects

701 Barrett W P (o)  
711 Majors R C (o)  
715 Vacant  
719 Taylor Thos  
720 Orvis Ring School  
721 Brandis Harry (o)  
727 Ross Fred  
729 Billingham B D  
737 Jeppson W O  
755 Mason R E (o)

8th intersects

804 Lincoln G A Mrs (o)  
812 Clay Emma Mrs (o)  
816 Finley A A  
820 Frantz Theo (o)  
835 Sigma Epsilon Fraternity

9th intersects

900 Lewis J V  
908 Luke Cath Mrs (o)  
rear Vacant  
912 Corris Caesar  
Elander C G bldg contr (o)  
920 McDonough J J  
930 Coalwell H E (o)  
1045 Wilson Nathaniel (o)  
1050 Clark J M Mrs (o)  
1056 Johnson H A

# ROSS-BURKE COMPANY — Morticians

CORNER FOURTH AND SIERRA STREETS

TELEPHONE 4154

RENO, NEVADA

RENO HOUSEHOLDERS' DIRECTORY (1933)

233

1061 Scranton C M (o)  
 1078 Calhoun Belle Mrs (o)  
 1121 Gimblett C A  
 1127 Rhodes J C Mrs  
 1133 Webb Michl  
 1137 Lahr Ernest  
**FAIRVIEW AV—West from Plumas, 1 s of Mount Rose**  
 15 Hollingsworth W L  
 19 Kohlepp H C  
**FEHT ROAD—North from Virginia av to Court**  
**FLINT—South from Court to California av, 3 w of S Virginia**  
 226 Baker E G  
 Cox M N Mrs (o)  
 228 O'Neill R W  
 Paulsen Paul  
 231 Hall J W (o)  
 235 Riley H A (o)  
 239 **Sunnyside Apartments**  
 Johnson H L  
 Ridge intersects  
 301 Steinheimer Otto (o)  
 306 **Hillcrest Apartments**  
 Anacabe J B  
 Anderson A A  
 Anderson M E  
 Aurand H C  
 Deane R T Mrs  
 Diehl C L  
 Hogan Danl  
 MacKenzie A M  
 Sullivan H V  
 313 O'Brien J P  
 325 Jones B H Rev  
 328 **Elvada Apartments**  
 Myers O W  
 Orleman H J  
 Phillips Cath Mrs  
 329 Steinheimer F H (o)  
 333 Cooper J A (o)  
 Liberty intersects  
 401 Cobb E G (o)  
 403 Seeds W P (o)  
 418 Vacant  
 419 Pierson F J (o)  
 427 Sadler A R  
 435 Genesy B J (o)  
 442 Campbell G A  
**FOREST—South from California av to city limits, 1 w of S Virginia**  
 507 Marfisi E J  
 511 Rissone Peter (o)  
 517 Bradley Jas  
 517½ Block W J  
 525 Cristani J B  
 525½ Caramella Peter (o)  
 526 McCarthy D C  
 526½ Garaventa Maria Mrs (o)  
 532 Driscoll W J  
 533 Rice B W (o)  
 543 Henderson Bessie Mrs  
 548 Furchner N C  
 rear Vacant

588 Gridley Naomi Mrs (o)  
 Marsh av intersects  
 619 James Julius  
 635 Robustelli Peter (o)  
 652 Frohlich A C (o)  
 St Lawrence av intersects  
 703 McAvoy A V  
 Stiner intersects  
 727 Houston Ada Mrs (o)  
 731 Larson A G (o)  
 739 Resthaven Convalescent Home  
 Gibson Helen M  
 741 Brewington P H (o)  
 765 Pagni Silvio (o)  
 777 Wheeler L S Mrs (o)  
 Taylor intersects  
 805 Winters J F  
 831 Caprio A R  
 865 Shirkey J H  
 866 Locke J W  
 870 De Grosellier Arth (o)  
 La Rue intersects  
 1015 Devincenzi Mary Mrs (o)  
 Martin intersects  
 1104 Nielsen H A (o)  
 1107 White M W (o)  
 1115 Leonasio J C  
 Zunino Louis (o)  
 1117 Robinette V N Mrs (o)  
 1119 Sager C W  
 1120 Rodriguez D J (o)  
 Rodriguez J P  
 Mary intersects  
 1121 Greiner G W (o)  
 1123 Armbrecht N F (o)  
 Caliente intersects  
 1230 Close H F (o)  
 Arroyo intersects  
**FREMONT DRIVE—See John Fremont dr**  
**FRONT—Now E 1st**  
**FULTON LANE—From W 1st N to Douglas al, bet Sierra and N Virginia**  
 119 Vacant  
 2d intersects  
 209½ Speck F C shtmltwwr  
**GARDNER—West from 1st to W 3d, 11 w of N Virginia**  
 105 Butcher J W  
 Linnecke O A  
 122 Ravera Al  
 126 Byington T D  
 134 Carroll R A (o)  
 231 Berry E H  
 250 Vacant  
**GEAR—West from Bell, 1 blk to Washington, 11 n of river**  
 618 Dalton J R  
 Mackey Frank  
 631 Fry E M  
 639 Cantrell Forrest  
**GOLDFIELD—Chaged to Haskell**

## SPARKS

## FUEL

## CO.

INC.

KREHMKE  
 &  
 SHELLEY  
 Props.

COAL  
 AND  
 WOOD

Agents for  
 Utah and  
 Rock Springs

## COAL

1136-B  
 SPARKS  
 NEVADA

Phones

681

2283

# UNIVERSITY of NEVADA

Standard Courses in Arts and Science, Mining, Mechanical, Electrical and Civil  
**RENO** Engineering, Education, Agriculture, Home Economics **NEVADA**

234

(1933) R. L. POLK & CO'S

**SCOTT  
MOTORS**  
 Ltd.  
 State  
 Distributors  
**BUICK  
CADILLAC  
LA SALLE  
OLDSMOBILE  
PONTIAC  
GMC TRUCKS**  
 —  
**EXIDE  
BATTERIES  
GENERAL  
TIRES  
HYVIS OIL**  
 —  
 Used Cars  
 Repairs  
 Towing  
 Painting  
 Body Work  
 —  
**S. Virginia  
at Ryland  
Tel. 4126  
RENO**

- GORDON AV—South from California av to city limits, 1 w of Arlington av**  
 521 Bartlett E C  
 527 Murdock T D (o)  
 528 Joelsohn S N  
 530 Conant W W  
 537 Frangulis Thos  
 543 Du Pratt John  
**Marsh av intersects**  
 600 Howell W L (o)  
 613 O'Brien P A  
 619 O'Brien E F (o)  
 633 Vacant  
 639 Savage L C (o)  
 644 Clark J S (o)  
 645 De Ruchia E A (o)  
**St Lawrence av intersects**  
 705 Retmeier F C  
 730 Marks T J (o)  
 731 Hall H O (o)  
 740 Burns E J (o)  
**Reno av intersects**  
 802 Marks E M Mrs beauty shop  
 Marks J O  
 811 Norton F E (o)  
 815 Vacant  
 820 Leahigh Ida Mrs (o)  
 831 Summers V B Mrs  
 836 Morris B E (o)  
**Taylor intersects**  
 911 Tinsman V L  
 915 Reed E C (o)  
 916 Meaker Reginald  
 919 Sanford John (o)  
 920 Cochran R J  
 923 Ramsey J M  
 927 Rogers H M  
**La Rue intersects**  
 1015 Jackson A B (o)  
 1016 Coverdale D C  
 Coverdale M S Mrs private sch  
 1020 Rhodes G W (o)  
 1027 Meister J H (o)  
 1031 Nesbitt Jas (o)  
 1040 Byass H F bldg contr (o)  
**Walker av intersects**  
 1113 Gerling E G  
 1119 Slingerland J E  
 1121 Davidson R G (o)  
 1125 Doyle L W  
 1127 McLeod R M  
**Munroe intersects**  
 1225 Patrick F B Mrs (o)  
 1231 Newmarker F P (o)  
 1232 Marquette F M (o)  
 Marquette Jos  
 1237 Regli B R (o)  
 1247 Reid J L (o)  
 1276 Franzman John bldg contr (o)  
 1281 Le Croy O E  
**GRAND CANYON BLVD—East from Wells to city limits, 2 n of Casazza dr**  
 315 Skinner O K  
 400 Flindt Ella Mrs (o)  
 405 Hunter W A  
 409 O'Leary Mae Mrs (o)  
 410 Vacant  
 415 Pearl Arch  
 417 Christensen Eva Mrs  
**Locust intersects**  
 537 Wall Daisy Mrs (o)  
**GRANITE—South from river to California av, 1 w of S Virginia**  
 210 Christian Science Reading Room  
 First Church of Christ Scientist  
 216 Black & Orange Tea Room  
 Walden Eliz E  
 231 Lawrence A W  
 233 Pickard E A (o)  
 242 Marshall P T Mrs  
 Mobbs Rose Mrs  
 Nevada Secretarial School  
 248 Cheney E W (o)  
**Ridge intersects**  
 307 Granite Apartments  
 Brady G W  
 Manship C S  
 Moore G H  
 Murray Vera Mrs  
 Towles Mayme  
 311 Walther J O  
 315 Cafferata H E  
 Colbrandt M E Mrs  
 de Journal Fernand  
 Doty Fanny A  
 Harris Ray  
 Phillips Geo  
 Reynolds Genevieve Mrs  
 315 1/2 Coffman Dorothy  
 Dougherty A C  
 Nelson V W  
 316 Martin Wm gro  
 316 1/2 Martin Wm (o)  
 331 Henrichs R B (o)  
**Liberty intersects**  
 405 Barbash S D Mrs (o)  
 419 Bishop J E  
 Crump E C  
 Holcomb G H  
 Weeks C D  
 421 Allen L E Mrs (o)  
 Hayes E B  
 Morphy R T  
 425 Bade Corlis  
 Duncan C W furn rms  
 Wenzel H O  
 425 1/2 Hurst N T  
 437 Greulich F G  
 Higgins C C (o)  
 Stiffler F J  
 443 Atkinson H H  
 444 Vacant  
 453 Gardiner W M (o)  
 453 1/2 Vacant  
 454 Chan Henry  
 464 Riddick B B  
 471 Levy Tillie Mrs (o)



# WASHOE WOOD AND COAL YARD

ALL KINDS OF WOOD AND COAL

H. C. MADSEN, Proprietor

328 E. Sixth

RENO, NEVADA

Tel. Reno 3322

RENO HOUSEHOLDERS' DIRECTORY (1933)

235

## HASKELL—South from W Taylor to city limits, 1 w of S Virginia

- 903 Austin E F (o)
- 915 Wood J H (o)
- 922 Beni Jos (o)
- 927 Clark F W
- 928 Hardin J H
- 1005 Larralde Jos (o)

### Martin intersects

- Larralde Simon
- 1011 Vacant
- 1017 Pessi John (o)
- Riviera Pietro
- 1019 Ghiggeri Albt
- 1021 Chekese Patsy
- 1028 Ghiglieri P T (o)
- 1034 Conant F A (o)
- 1037 Howard M R
- 1046 Bart J L (o)
- 1053 Harrigan W T
- 1059 Clock F E jr
- 1060 Dalton H W
- 1065 Colquhoun W C (o)
- 1070 Denavi Peter
- 1071 Heffernan C A (o)
- 1076 Vacant
- 1076½ May L A Mrs
- 1078 Arnold J M

### Caliente intersects

- 1201 Gillan R M (o)
  - 1205 Vacant
  - 1218 Sullivan J E (o)
  - 1221 Davis G D (o)
- ### Arroyo intersects
- 1229 McCollum A P (o)
  - 1250 Brown G H (o)
  - Thomson W S

### Pueblo intersects

- 1405 Riddle H M
- 1418 Blaker Chas (o)
- 1433 Fox C F (o)

## HATCH—South from Ryland to E Liberty, 3 e of S Virginia

- 340 Hallihan F T
- 350 Overman R E

## HIGH—South from river to Ryland, 5 e of Virginia

- 33 Bunker Frank
- 37 Bottomley H B Mrs
- 40 Logan E E
- 42 Morling F B

### 2d intersects

- 45 Gandie John (o)
- 46 Bernard Antoinette Mrs (o)
- 51 Burns P M (o)
- 52 Bartlett H J
- 53 Carter T W
- 59 Anderson Al
- Lorraine C L
- Watkins Alvera
- 63 Conlan F M
- 70 Vacant
- 70½ Tobin E L
- 72 Fagin A J
- 72½ Worth C B

- 73 Chironister G M Mrs
- Mahan Mary Mrs (o)
- 74 Vacant
- 76 Pitzer C A
- 77 Beswick Wm
- 80 Vacant
- 84 Eisenmeger C A
- 88 Arden P J
- 98 Lowary Nelle Mrs

### Mill intersects

- 128 Poletti Paul (o)
- 135 Linnecke H F (o)
- 211 Carano L J
- 212 Marconnot Peter
- 216 Bracken Kate Mrs (o)
- 221 Savage J L
- 221½ Sweet Frances Mrs

## HIGHLAND AV—West from Surprise Valley rd to Evans av, 1 s of city limits

- 407 Hart J C (o)
- 410 Lewis Wm (o)
- 420 Hill D D (o)
- 427 Vacant
- 430 Block Hayward (o)
- 490 Carter Henry

## HILL—South from Court to California av, 2 w of Virginia

- 206 Hudg'ns Agnes Mrs
- Yocum Herbt

### Rickard pl intersects

- 226 Vacant
- 227 Lozano Jos (o)
- 237 Harwood C L (o)
- 244 Juniper Apartments
- Lawson Wm
- Patterson David
- Stevenson C T
- Thyes H J
- Warrington Rachel Mrs

### Ridge intersects

- 303 Ridgway Apartments
- Ayres A D
- Haviland H W
- McKenzie J C
- Schaffer Chas
- Stratford Mary Mrs

- 314 Orender R E
- 315 Cafferata M E (o)
- 320 Bronx Apartments

- Alexander L D
- Allen A E
- Dawson J J
- Duttee Edith
- Horton B H
- Miller A E Mrs
- Scanlan M J
- Scofield Esther

- 321 Elea Jennie Mrs
- 321½ Macri Domenico
- 323 Baer Ruby Mrs
- 325 Hill M B Mrs (o)

### Liberty intersects

- 403 Humphrey J L (o)

42-44 West Second Street

H. E. SAVIERS & SON  
WALL PAPER, PAINTS, OILS and GLASS

Telephone Reno 4148

SIERRA BEER . . . Tastes Fine in Warm or Cool Weather  
**RENO BREWING CO., Inc.**

990 East 4th

RENO, NEVADA

Telephone 5341

236

(1933) R. L. POLK & CO'S

Advertising  
the City  
Beyond  
Its Gates

COPIES  
of this  
DIRECTORY  
are  
available  
in  
DIRECTORY  
LIBRARIES  
in Cities  
all over  
the  
Country

THE CITY  
DIRECTORY  
IS A  
CATALOG  
OF  
YOUR CITY

**HILL—Contd**

- 421 **Dunn Apartments**  
Bryant C D  
Daly J K  
Flanigan H N Mrs  
Lain J B  
Marymont Louis  
Shoemaker M C Mrs  
427 Anteville F A Mrs (o)  
428 Mack Emeline Mrs (o)  
434 Blum J W (o)  
439 Walden M J Mrs (o)  
440 Savage J M Mrs (o)  
448 Howell J M  
451 Clausen Mary Mrs (o)

**HILLSIDE DRIVE—North from  
College dr to city limits, 2 w of  
Virginia**

- 1411 Mortensen Martin

**HOLCOMB AV—South from Mill  
to city limits along V & T Ry  
tracks**

- 146 Topogna John  
318 Page C E  
320 Edwardson S D  
320½ Vacant  
330 Bony Harry (o)  
336 Parr Mary Mrs  
**Stewart intersects**  
414 Sather Helen Mrs  
420 Lougaris I A  
420½ Vacant  
452 Burns C P  
**Moran intersects**  
506 Baring W S  
512 Duncan G R  
Duncan J F  
520 Paull Wm  
520½ Moffitt Geo  
524 Lucey Eliz Mrs (o)  
**Roberts intersects**  
644 Peterson J A  
**Thoma intersects**  
706 Collins Cath Mrs (o)  
724 Brown C A (o)  
768 Keefer A M (o)  
772 Larios J W  
**Cheney intersects**

- 804 Bettles M A Mrs (o)  
806 Johnson C L  
806½ Kanevin D J  
808 Vacant  
808½ Vacant  
810 Ward T O (o)  
820 Day E B Mrs (o)  
824 Berg E R (o)  
**Taylor intersects**

- 900 Kenefick Saml  
Kinnikin W E  
906 Ransom Alex (o)  
908 Law R L  
910 Vacant  
**Crampton intersects**

- 1030 Flyge Ludwig (o)  
1050 Ball F W (o)  
1054 Vacant  
**Burns intersects**

**HUMBOLDT—From California av  
to city limits, 3 w of Virginia**

- 519 Blacknall C P  
519½ Leach Irving  
Wolff Fred  
526 Cochran Elmer  
Knowles J J  
527 Rosenthal S H (o)  
532 Barnes B D  
532½ Caporo Tony  
534 Tinney C A (o)  
Wray S J Mrs  
Young Clarisse V  
539 McQuarrie W J (o)  
543 **Cooley Apartments**  
Collison J H  
Cooley Addison (o)  
Drake T H  
Hawkins Edna T  
Porter W H  
Robinson Maude F

**Marsh av intersects**

- 603 Pelizzari K M Mrs (o)  
611 Werner C L  
620 Costello J P (o)  
621 Ludwig Wm (o)  
621a Knight Vernon  
621b Vacant  
626 Foster H E (o)  
630 Wise Louise Mrs  
631 Aldrich B G Mrs (o)  
634 McInerny J R  
641 Fletcher F N (o)  
646 Stoddard Lytton (o)  
705 Vacant  
711 Hansen A V  
716 Dolina Silvi (o)  
719 Olmsted G M (o)  
720 Malone G W (o)  
722 Edlind E A (o)  
729 Wilson W T (o)  
736 Farretto J C (o)  
737 Brown G S (o)  
742 Walker Christina Mrs (o)  
747 Dayton H P (o)

**Reno av intersects**

- 805 Besso A G (o)  
815 Luchetti Louis (o)  
816 Metcalf Vernon  
821 Hooper E U  
825 Armstrong J A (o)  
826 Rastelli Steven (o)  
836 O'Daniel L C (o)  
849 Ohman M H Mrs (o)

**Taylor intersects**

- 901 Clack G S  
905 York H E  
919 Oliver C M  
925 Williams W T (o)  
930 Getchell E E  
938 Ruedy C J  
942 Heinen C J

**LaRue intersects**

- 1039 Ayer E J (o)  
**Walker av intersects**  
1205 Good R L (o)  
1210 Younghans Vernon (o)

# UNION BUILDING & LOAN ASSOCIATION

133 Sierra Street, Reno, Nevada, Tel 5671

FORTY-FOUR YEARS IN BUSINESS

RESOURCES OVER \$800,000.00

RENO HOUSEHOLDERS' DIRECTORY (1933)

237

1218 Luhrs R H bldg contr  
1222 Davis V O  
**IMPERIAL BLVD — Southwest**  
from Buena Vista av to Wash-  
ington, 2 n of 11th  
132 Vacant  
135 Vacant  
501 Corris W E  
515 Holmberg C G (o)  
527 Armstrong V D (o)  
**Bon Rea way intersects**  
605 Smith P M  
609 Gelder J E  
**Ridgeway ct intersects**  
711 Vandenburg W O  
**ISLAND AV—West from Virginia**  
to Belmont rd along s bank of  
river  
100 Berry U Drive of Nevada  
Inc  
Riverside Garage  
118 Warren A M Mrs  
132 Mack E D  
Mack M J Mrs (o)  
Timoor Mihran  
**Rainbow intersects**  
200 Trinity Episcopal Cathedral  
242 Holmshaw H F (o)  
**Belmont rd intersects**  
502 Stewart H E (o)  
**JOAQUIN MILLER DRIVE —**  
West from Nixon av to Bret  
Harte av, 1 n of Munroe  
632 Steinhiermer Ray  
636 Vacant  
643 Golder Wm  
650 McCampbell B D (o)  
**JOHN FREMONT DRIVE—West**  
from Nixon av to Mark Twain  
av, 2 n of LaRue av  
602 Hewins B R  
609 Vacant  
620 Kirman Richd jr (o)  
624 Reifschneider J C (o)  
625 Holmes D P  
633 Rommel Cora E  
637 Petrinovich Tillie Mrs (o)  
643 Morrison G K (o)  
644 Peacock C R (o)  
649 Bell O C (o)  
**JONES—West from Bell to city**  
limits, bet 1st and Riverside dr  
601 Wexler F W  
629 Cann Wm (o)  
Salt E W  
641 Lockman F W  
**Washington intersects**  
701 Westfall L A (o)  
711 DeHart Dora Mrs (o)  
715 Smith G F (o)  
**Winter intersects**  
814 Brunetti Frank (o)  
815 McNamara Agatha Mrs gro  
McNamara P H  
819 Morgan Daisy Mrs  
828 Gregory E B (o)  
**Vine intersects**

919 James G I  
935 Wilson J E (o)  
937 Jamison Lisle (o)  
**Keystone intersects**  
1020 Ross R C  
1027 Hood D L  
**Boyd pl intersects**  
1101 Breen J A (o)  
1120 Billing M J Mrs  
1140 Williams T B  
w end of Idlewild Park  
**KEYSTONE AV — North from**  
river to S P Ry tracks, 9 w of  
Virginia  
17 Phoenix Geo  
Van Billiard T R (o)  
27 Fanning J J (o)  
29 Morris R L  
31 Farrar R P  
35 Smith C C (o)  
35½ Lincoln C M  
45 Andrews W L  
**Jones intersects**  
60 Hitch W H  
61 Davidson W A  
63 Ginocchio J S (o)  
64 Spurgeon Frank  
64½ Ferretto Dalph  
65 Vacant  
66 Barema Steve  
68 Evanzzino Nich  
71 Goodman W A  
72 Bisagno Victoria Mrs  
73 Williams T H (o)  
74 Caramella Chas  
74½ Evanzzino Andw  
79 Knox C H (o)  
**1st intersects**  
101 Clinch W J  
103 Campbell C D  
104 Romano Louis  
112 Mongolo C F (o)  
112½ Pastorini John  
116 Vacant  
119 Dodson A C  
120 Gardella Nich  
127 Watts L H  
127½ Watts M K Mrs  
128 Balsi Angelo  
133 Jones Georgia Mrs  
Lauer Annie Mrs  
138 Patrone Rocco (o)  
140 Phillips Fred  
143 **Keystone Apartments**  
Scolari Lydia H  
143½a Hathaway R E  
143½b McGhee Daisy  
143½c Vacant  
143½d Richardson W V  
144 Parish H M  
150 Schotel A M  
157 Morris Jas  
160 Sterud J M (o)  
161 Gotch W F (o)  
**W 2d intersects**  
201 Games E E excavating contr

Special Six-Weeks Intensive Courses

*Nevada Secretarial School*

242 GRANITE STREET  
One Block West from  
Court House  
Reno, Nevada  
Tel. 6525



# Calavada Auto Co.

Telephone 3174

4th and University Ave.

Reno, Nevada

238

(1933) R. L. POLK & CO'S

E. C. Lyon Building  
Room 400

Telephone 5702

RENO, NEVADA

## RENO BUSINESS COLLEGE

"The School with the Business Office Atmosphere"

Day and Evening Classes

Courses Fully Accredited

### KEYSTONE AV—Contd

- 211 Franchie Jos Semenza John
- 218 Cameron R H
- 221 Williams A R
- 221 1/2 Vacant
- 228 Savage F C (o)
- 229 Mosconi Geo
- 236 Crawford Thos
- 237 Games J C (o) Harman R J
- 239 Mathews E H
- 242 Peterson C A
- 244 Monteith R C
- 244 1/2 Vacant

Commercial row intersects

### KEYSTONE PLACE—North from 1027 W 2d

### KIRMAN AV—South from Stewart to city limits, 5 e of V & T Ry

### LAKE—North from E 1st to E 9th, 2 e of N Virginia

- 14 Nein Wm
- 101 Oriental
- 102 Gee Bennie barber
- 104 Wing Tang Hing Kee Co oriental gds
- 105 American News Co of Nevada
- 106 New York Cafe Wing Jack
- 107 Vacant
- 109 Van Apartments Pecetti Jennie
- 111 Vacant
- 123 Gan Al barber
- 125 Walter & Gee Club
- 128 Collins Nye auto repr
- 133 Bow Wak & Co Chinese mdse
- 135 Henry Club
- 137 Oriental
- 141 New Star Club Walter Sam & Co

E 2d intersects

- 200 Manhattan Bar soft drinks
- 202 Vacant
- 204 Caprio A R tailor
- 206 Peavine Transfer Co
- 210 Pardini Ralph soft drinks
- 211 Vacant
- 213 Alturas Hotel
- 214 Mizpah Hotel Pincolini Bros
- 215 Krekorian Jacob shoe repr
- 216 Bahem John msngr serv
- 219 Chun Lee See Mrs Mandarin Cafe
- 219 1/2 Kahan Jos womens clo
- 220 Noris Wm shoe shiner Rey John barber
- 221 Vacant
- 222 Indart Hotel Indart Peter
- 223 Vacant

- 225 Semproni Bruno 2d hd gds Semproni Spinalba Mrs
- 227 Yrague Ciriaco billiards
- 231 Blue Bird Club
- 232 Liberty Garage
- 233 Nevada Fish Market
- 235 Santa Fe Hotel Inda Josephine Mrs
- 237 Freeman C M shoe shiner Marfisi E J barber
- 238 Old Toscano Hotel
- 239 Kawana C N Mikado Laundry
- 240 Lutze Nick soft drinks
- 241 Vacant
- 243 Nevada Store pawn shop
- 244-46 Colombo Hotel Colombo Grill
- 247 Olympia Cafe
- 250 Dolzadelli I A restr
- 252 Brunetti & Patrone gro
- 254 Winer A E tailor
- 256 Vacant
- 260 Benedetti Lawrence soft drinks
- 270 Railway Express Agency Inc E Commercial row intersects
- 308 Usog Mecher
- 340 Richards Wm
- 352 Arenas Mary Mrs
- 356 Leininger Edw confr 4th intersects
- 406 Ray Hannah Mrs
- 411 Dever Patk (o)
- 419 Whittey Ray (o)
- 426 Beloso Jose
- 431 Tebbetts M N Mrs (o)
- 434 Pettis W E
- 436 Hilton E L
- 444 Murphy J J
- 445 Lemieux A J
- 448 Haffey Cornelius (o)
- 455 Parman G R (o)
- 457 Vacant
- 459 Sorholus Jos
- 460 Bart Teresa Mrs (o)
- 461 Lamping W B 5th intersects
- 463 Plumley A J
- 503 Hess Merle Hook D M Mrs Hughes D A Lockridge C M Pearson W R
- 507 Tevis H J
- 511 Adams V L (o)
- 516 Hillhouse J D (o)
- 521 Kelly Harry (o)
- 522 Monroe W M (o)
- 526 Burnett Margt Mrs
- 529 Zmak Antone
- 538 Carter H B
- 543 Riegelhuth Katharine (o)
- 546 Greenhagen Ernest Kocontes Jas
- 548 Vacant
- 550 Peterson Herman

# Hilp's Drug Store

127 NORTH VIRGINIA

RENO, NEVADA

TEL. 6104

RENO HOUSEHOLDERS' DIRECTORY (1933)

239

- 554 Ball Wm  
Erben Elise Mrs  
Perolaz Emil (o)
- 554 1/2 Fontana J E
- 557 Starr Antoinette Mrs
- 560 Litchfield C E
- 6th intersects**
- 605 Lunsford Hepburn  
Michael A E Mrs (o)
- 606 Vacant
- 619 Kalagorgevich Christina Mrs (o)
- 624 Vacant
- 628 Donovan Margt Mrs (o)
- 629 Vacant
- 636 Geister Moritz  
Kelly Roy  
Paget W R
- 636 1/2 Geister Hardwood Floor Co  
Geister T J
- 643 Barnes G E (o)  
Bradshaw T J  
Bruner Melvin  
Spencer C D  
Wuertele Chas
- 648 McMillan A D
- 650 Vacant
- 651 Vacant
- 652 Donovan Mary Mrs
- 653 Drewitz Anna Mrs (o)
- 654 Couch B F
- 655 Vacant
- 660 Sullivan Mary beauty shop
- 661 Leduc B M Mrs (o)
- 7th intersects**
- 701 Shidler W K
- 712 Kerman J J (o)
- 713 Broili F O (o)
- 720 Clark C B (o)
- 721 Elkins V L Mrs  
Wright N D (o)
- 726 Marders Geo (o)
- 734 Guidici Martino
- 737 Phi Sigma Kappa Fraternity
- 745 O'Malley A B Mrs
- 749 Hansen Chas
- 750 Gibson Chas
- 752 Fowler C W
- 8th intersects**
- 801 Leaver E S
- 803 Vacant
- 825 Boylan R J
- 829 Mack Olla Mrs (o)
- 839 Trail C D (o)
- 839 1/2 Vacant
- 843 Roberts E E (o)
- 853 Stark C W (o)
- LANDER—South from California av to city limits, 4 w of Virginia**
- 505 Russell Albt
- 511 Dann F P
- 522 Cobb W E  
Smith J J bldg contr
- 526 Harper Abr
- 527 Vacant
- 534 Leonesio K H Mrs (o)

- 535 Hart E W (o)
- 542 Burr A A  
Madison J W  
White D A Mrs (o)
- 543 Bowers R F
- Marsh av intersects**
- 603 Walker E H
- 604 Painter A E (o)
- 608 Johnston W H (o)
- 620 Danforth H D
- 621 Taylor W E
- 621 1/2 Vacant
- 629 Raffetto Fiore (o)
- 629 1/2 Trathen C B
- 636 Glynn J M
- 641 Vacant
- 643 Andrus R E  
Smith M B Mrs (o)
- 648 Cole E F Mrs (o)
- St Lawrence av intersects**
- 701 Rivers F J
- 709 Kajans Andw (o)
- 721 Vacant
- 724 Conly W A
- 724 1/2 Bunting E R (o)
- 727 Cabane Fannie Mrs (o)
- 740 Minor G F (o)
- 741 Pradera Frances Mrs (o)
- 741 1/2 Crofut A D
- 744 Cannon B D
- Reno av intersects**
- 802 Sneegas Wm (o)
- 811 Jensen Chris (o)
- 812 Glazar R K (o)
- 836 Walker H G
- 842 Brinkman Aug
- Taylor intersects**
- 909 Mount Rose School
- LaRue av intersects**
- 1010 Metzger H M (o)
- 1011 States Magada Mrs gro (o)
- 1019 States Magada Mrs (o)
- 1045 Lee W R (o)
- Walker av intersects**
- 1145 Reinmiller John (o)
- Munroe intersects**
- 1203 Gardner W S (o)
- 1207 Toquero Hipolito (o)
- 1215 Anderson C H (o)
- 1217 Merrell C C
- 1225 White Danl (o)
- 1235 Bishop L F (o)
- Arroyo intersects**
- 1305 Shuey G R (o)
- Pueblo intersects**
- 1403 McCollum C W
- 1411 Snyder Howard (o)
- 1415 McCoy W T
- 1419 Robinson W H (o)
- LA RUE — West from S Virginia to city limits, 9 s of river**
- 42 Ravera Bert (o)
- 43 Kowalski Zeak (o)
- Haskell intersects**
- 128 Lartirigoyen Dominic
- 135 Zunino Dominic
- 137 Grassa Jack



**Catalogs  
of  
Leaders  
in Their  
Lines**

**READ THE  
ADS IN  
THE**

**BUYERS'  
GUIDE**

**In the Front  
of this Book**

**They Are  
Small  
Catalogs  
in  
This Big  
Catalog  
of  
Your City**



**WEST COAST LIFE INSURANCE CO.**

Ask for Details of Our "Insured Savings Plan"

**LIFE, ACCIDENT AND HEALTH INSURANCE**

132 Sierra, Reno, Nev.

Telephone 6261

240

(1933) R. L. POLK & CO'S

**WITH A POSTAGE STAMP,  
 nor can you cover the  
 You Can't Cover the World  
 BUYING PUBLIC without proper representation in your City Directory**

**LA RUE—Contd**

- 146 Griffith W B  
 Royer M B (o)  
     **Watt intersects**
- Forest intersects**
- 417 Knauth G E (o)
- 427 Cremetti Steve (o)  
     **Lander intersects**
- 450 Borden W W (o)  
     **Arlington av intersects**
- 515 Welsh L V (o)
- 520 Vacant
- 533 Vacant  
     **Gordon av intersects**
- 569 Eldredge Allan (o)
- 577 Kruger W E (o)
- 584 Griffith Earl (o)
- 585 Tate Louis  
     **Nixon av intersects**
- 650 Dohr R J (o)
- 655 Browning Fred (o)
- 747 Maclean Donald (o)
- 751 Saviers H E (o)  
     **Mark Twain av intersects**
- 810 Hilp L J (o)  
     **Bret Harte av intersects**
- Manor dr intersects**
- 1000 Bofinger Emil (o)
- 1010 Griswold Morley (o)

**LAUREL—West from University Heights Addition, from Surprise Valley rd, 1 n of E 9th**

- 412 Gadda Chas (o)
- 433 Macaulay M L Mrs (o)
- 435 Macaulay T W
- 444 Edmonds C V
- 446 Kees A A
- 458 Hunt R E
- 460 Costa Manuel
- 466 Hansen N C
- 467 Bolander H L (o)
- 470 Vacant
- 471 Wagner F W (o)
- 472 Vacant
- 475 Lake F B

**LEE AV—South from Court to Ridge, 2 e of Belmont rd**

- 235 Stadtherr A L (o)
- 245 Eccles F W (o)

**LEROY AV—North from E 4th to E 6th, 4 e of Quince**

- LIBERTY, EAST—East from Virginia to V & T tracks, 4 s of river**
- 26 Richards C A (o)
- 33 Lauzon Louise M (o)  
     **Center intersects**

- 119 Vacant
- 120 South Side School
- 127 Barry N J (o)
- 147 **Sinclair Apartments**  
 Edises S E  
 Golden Louis  
 Hamlin Herbt jr  
 Wolfe Maurice  
     **Sinclair intersects**

- 208 Vacant

- 211 Falcioni Minnie Mrs
- 215 Staley R G
- 216 Welden B N
- 230 Hawcroft M L (o)
- 244 1/2 Harvey N E Mrs (o)
- 245 Maston F B
- 246 Swingle H J
- 247 Casey T R  
     **Hatch intersects**
- 252 Peterson O S Mrs
- 262 Inda Antone (o)
- 264 Vacant
- 305 Vacant
- 311 Creps J A (o)
- 319 Ewald J E
- 325 Doherty Fannie Mrs (o)  
 Doherty T C
- 331 Freeberg W W  
     **Holcomb av intersects**

**LIBERTY, WEST — West from Virginia to Belmont rd, 4 s of river**

- 20 Conant Bros gro
- 27 Morrill H E
- 33 Cohn L J (o)
- 41 Huston T J  
     **Granite intersects**

- 111 Kerns Dora Mrs
- 115 Phelan S F (o)
- 125 **Liberty Apartments**  
 Cannon Chas  
 Dixon F R Mrs  
 Hinds Clifford  
 MacSherry H J
- 128 Sutherland Geo (o)
- 130 Wardin A H Mrs (o)
- 137 Curtis M M Mrs (o)
- 145 Cannon D H  
 Dominguez P G Mrs (o)
- 146 Martin W A  
     **Hill intersects**

- 203 Blakely J M
- 221 Spann S T
- 227 Parker P L Mrs C S pract (o)

- 234 **Hiland Apartments**  
 Rowan L L Mrs (o)
- 236a Vacant
- 236b Stevenson Louise
- 236c Parady Bruce
- 236d Boerlin H E
- 236e Christensen Andw
- 238 Vacant
- 240 Vacant
- 240a Vacant
- 240b Burge L M
- 240c Vacant
- 240d Cramer J D
- 242 McNamara E M Mrs (o)
- 249 Smith C W  
     **Flint intersects**

- 324 Blackwell W T
- 325 Cameron J D (o)
- 326 Preston Mildred Mrs (o)
- 336 Vacant
- 343 McCormack J J (o)
- 347 Crescenzo J A (o)

for Economical Transportation



# Durham Chevrolet Co., Inc.

SALES — SERVICE — PARTS

221-227 S. Virginia Telephones Reno 6175, 6176 & 6177

- 348 Thompson R L (o)
- 354 Martin H G
- 360 Downing O D (o)

### LINCOLN ALLEY—From Douglas av to 2d bet N Virginia and N Center

- 217 Rendezvous Club
- 218 Golden Lunch Counter
- 221 Vacant
- 226 Wolfe Maurice tailor
- 228 1/2 Vacant

### LITCH COURT—South from 224 Mary to Caliente

- 1021 Vacant
- 1021 1/2 Ginocchio Mary Mrs
- 1029 Callahan Roma Mrs
- 1036 Olivieri Peter
- 1037 Pelizzari Humbert
- 1045 Gavin Robt (o)

### LOCUST—South from E 2d to South, 9 e of S Virginia

- 126 Bridwell T E
- 139 Wilkinson G E (o)
- Willow intersects
- 223 Lamont E C
- 225 Fugate Mattie Mrs (o)
- Ryland intersects
- 410 Fiori Emilio (o)
- Moran intersects
- 520 Faller L C (o)
- Roberts intersects
- 612 Rose D M (o)
- 616 Herman Arth
- Thoma intersects
- Vassar intersects

### 1208 Vacant Broadway blvd intersects

- 1301 Thurman G B Mrs
- 1305 Kernek W L (o)
- 1360 Bradshaw Marguerite Mrs
- Capitol Hill av intersects

- 1508 Wolfe L H (o)
- 1540 Sherier F H clo clnr
- 1550 McKenzie R B
- Grand Canyon blvd intersects

- 1660 Powell J S (o)
- 1668 Norris F E (o)

### LOVERS LANE—North from 129 E 1st

- 102 Vacant
- 104 Oriental
- 106 Oriental
- 111 Nevada Fruit & Produce Co
- 112 Hi Chang Co Chinese mdse
- 114 Vacant
- 116 Vacant
- 118 Vacant
- 223 1/2 Ritz Club

### MANN—East from V & T Ry Tracks to Wheeler av, 1 s of Burns

- 114 Mayfield C W
- 124 Bedford E W
- 140 Caffrey E P
- 151 Parker R B
- 151 1/2 Pecetti Tony

- 161 Barnum Grover
- 171 Hyams A G

### MANOR DRIVE—Extension of Reno av from Nixon av to Mark Twain av, thence s to s city limits, 1 e of w city limits

- 611 Robinson Ruth Mrs
- 620 Cates Ann Mrs (o)
- 624 Haller J P
- Longden Genevieve Mrs (o)
- 625 Peterson F S
- 628 Vacant
- 629 Nelson L M

### Mark Twain av intersects Bret Harte av begins

- 718 Glenn W B
- 727 Faretta Antone (o)
- Faretta L L
- 735 Howard A J (o)
- 787 Price L J

### MAPLE—West from Sierra to Ralston, bet Elm and 8th

- 104 Vacant
- 122 Young J R (o)
- 123 Wilson F W
- Wilson N E
- 128 Morgan N P
- Penny Margt Mrs
- 135 Raggio Benj (o)
- 145 Biddle O C
- Sheaver Thos

### West intersects

- 202 Williams H E Mrs (o)
- 205 Williamson Cornelia (o)
- 210 Frandsen Peter (o)
- 215 Hartman L W (o)
- 220 Jameson C D (o)
- 222 Barker C F (o)
- 222 Jeffers A E
- 222 1/2 Gibson D J
- 227 Barber G A
- 228 1/2 Vacant
- 229 Smith A M
- 234 Rowe Jas
- 236 Peterson A A
- 238 Leland Warren
- 240 Reardon Marjorie M
- 243 Gonzales Wm

### Chestnut intersects

- 305 Cowgill Lillie Mrs (o)
- 317 Cowan J E Mrs (o)
- 320 Springer W W (o)
- 325 Campbell Frank
- Murgotten F C
- 330 Collins Georgene
- Shedd Edw
- 343 Hill A E

### Nevada intersects

- 412 Vacant
- 417 Dennis C L
- Miles M G Mrs (o)
- 418 Banta Helene (o)
- Russell Chester
- 419 Vacant
- 428 Doerner H A
- 428 1/2 Dunn A Y

Class of All Kinds—For Every Purpose  
Auto Glass Installed While You Wait

BYRON E. MORRIS

# ALPINE GLASS CO.

Telephone—Reno 7631  
324 East 4th Street, Reno, Nevada

# A. T. Eveleth Lumber Company

OVER FORTY YEARS IN THE LUMBER BUSINESS

802 East 4th Street

LUMBER, MILL WORK

Tel. 4156, Reno, Nev.

242

(1933) R. L. POLK & CO'S

## MACHABEE'S GARAGE

GEORGE HARRINGTON, Proprietor

Goodyear Tires & Tubes  
Flat Rate Repairing

1106 B

Battery Service Station  
VEEDOL SPECIALIZED GREASING

Sparks, Nevada

Auto Accessories  
Oils and Greases

Tel. 601

### MARK TWAIN AV—South from Manor dr to Munroe, 1 w of Nixon av

- 115 Rhodes C E (o)  
Donner dr ends  
145 Maestretti A J (o)  
La Rue intersects  
225 Hood W H (o)  
Walker av intersects  
301 Johnson A P (o)

### MARSH AV—West from Forest to city limits, 1 s of California av

- 117 Vacant  
120 Solares H L cigar mfr  
122 Vacant  
134 Howell L G  
Neilsen Chas  
Reading A G  
Rossi Emma Mrs  
142 Laiolo Giovanni (o)  
Plumas intersects  
204 Digino Carl (o)  
208-16 Del Rio Apartments  
Kluck C L  
210 Favatt A C (o)  
212 Quivey R W  
214 Upson H S  
216 Gridley L L  
223 Broderick Michl

#### Humboldt intersects

- 327 Bridges W H  
330 Newman H L (o)

#### Lander intersects

- 331 Bridges A V Mrs  
402 Selma L L (o)  
425 Vacant  
428 Vacant  
429 Vallean H G  
435 Luce Harold (o)  
439 Pope Laura Mrs (o)  
440 Wilson Gussie Mrs (o)  
440 1/2 Dondero S Z  
443 Heward H L (o)  
449 Wheeler S H  
450 Cairns T C (o)

#### Arlington av intersects

- 535 Petrinovich L A (o)  
543 Gunzendorfer Geo (o)  
555 Poush F H  
556 Vacant

#### Gordon av intersects

- 560 Kindle R P (o)  
570 Pressell F G (o)  
577 Vacant  
580 Vacant  
585 Vacant  
588 Rey E J (o)  
593 Lambordi P E Mrs

#### Nixon av intersects

- 619 Hudgins Sarah Mrs  
620 Bearss W C  
624 Ginsburg Saml  
627 Grell Mary Mrs (o)  
635 Beecher C W (o)  
643 Nelson A C (o)  
644 Forman Wm

- 661 Humphrey G C  
665 Muir Birdie Mrs (o)  
701 Cochran F B (o)  
711 Reese L S (o)  
725 Carrington C C (o)  
726 Moore M J  
729 Vacant  
730 Williams Roy  
761 Mueller J V (o)

#### St Lawrence av intersects

- 820 Ginsburg L M (o)  
821 Saviers C E (o)  
828 Wittenberg R K (o)  
829 Tompkins C A  
832 Wagner Wm (o)  
838 Vacant  
844 Snyder S C Mrs

### MARTIN—West from S Virginia to Plumas, 1 s of La Rue

- 15 Shea D J (o)  
22 Vacant  
25 Morton L J (o)  
35 Dunn F H (o)  
36 Spining Clayton  
Wallner Erhard  
38 Smith W E  
40 Travers H S  
44 Hazeltine M M  
103 Roblin V C (o)  
111 Baldini Averardo (o)  
114 Crider R A  
120 Fuller W M (o)  
121 Roblen C W (o)  
127 Bunter R A  
130 Filipelli J P

#### Haskell intersects

- 207 Beisel D D  
220 Dougherty J M  
230 Boone A A Mrs (o)

### MARY—West from S Virginia to Plumas, 2 s of La Rue

- 28 Hart Geo  
31 Miller C E  
38 Smith A A

#### Haskell intersects

- 105 Zunino Frank  
120 Peavine Transfer Co whs  
144 Salisbury O T

#### Watt intersects

- 220 Melhuish W H  
226 Deprati Peter

### MILL—East from Virginia to V & T Ry tracks, 1 s of river, and from V & T tracks e to city limits

#### Center intersects

- 103 Walker M R  
106 Howerton O S  
115 Logan J K Mrs (o)  
120 Arthur J H (o)  
Diehl Mildred Mrs  
Hickman G L  
Spencer A H Mrs  
123 Bakeless I N (o)  
128 Warner C M Rev  
135 Kane A M (o)  
135 1/2 Cavanna V J



# FIRST NATIONAL BANK

**RENO  
NEVADA**

All departments conducted under national bank regulations and examined by United States Government officials.

Member of Federal Reserve System

RENO HOUSEHOLDERS' DIRECTORY (1933)

243

136 Hansen Oswald  
 145½ Casselli Camile Mrs  
 146 Coffin Nelson  
 147 Mercier J A  
 154 Caughlin A G (o)  
 157 Chrisman E F Mrs (o)  
**Sinclair intersects**  
 203 Welborn Della L (o)  
 204 Palmer M S Mrs (o)  
 205 Vacant  
 207 Oriental  
 209 Crooks J C  
 210 Ellithorpe W A (o)  
 211 Nichols H E  
 220 Palmer C M  
 225 Coughlin Kath Mrs  
 228 Robertson H L  
 231 Amodei Deplhine Mrs beauty shop  
 Amodei J H  
 237 Berry E L  
 238 Vacant  
 239 Vacant  
 245 Vacant  
 246 Sarret J A (o)  
 252 Allenbach Harriet Mrs  
 257 Rees T J bldg contr  
 265 Steinmetz T J (o)  
**Rock intersects**  
 299 Leach D W  
 304 Hodgins G H (o)  
 308 Bailey J A  
 310 Allen Edith nurse  
 Turvey Helen  
 312 Ruedy Clarence (o)  
 314 Vacant  
 318 Pappas A S (o)  
 318½ Gigilos Gus  
 328 Brown Kathleen Mrs (o)  
 Wagner G M Mrs  
 329 McCormack Mary Mrs (o)  
 336 Vacant  
 337 Hammersmith N C (o)  
 343 Walsh Anastasia Mrs (o)  
 344 Rather R C  
 348 Vacant  
 355 Leach G F  
 Taylor R E  
**Holcomb av intersects**  
 403 Hinch Margt E  
 411 Vacant  
 416 Linnecke Apartments  
 Carroll C D  
 Old Mary.  
 Rolph Julia Mrs  
 Sherman T L  
 421 Tausig T E  
 423 Carroll Mary Mrs  
 427 Davis J E gro  
**High intersects**  
 501 Brewster H R gro  
 502 Redman C D Mrs (o)  
 503 Arden P J gas sta  
 505 Andreotti jos  
 512 Willson D C  
 512b Baker E P  
 512c Lee J L

516 Vacant  
 518 Vacant  
 545 Conton D A  
 546 Higgins A M Mrs (o)  
**Park intersects**  
 600 Mzingo S W  
 Pritchett A W  
 601 Britton J P  
 605 Pollock J M  
 610 Little E C  
 617 Ward J J  
 624 Duvaras E B (o)  
 629 Escallier Cyril Indy (o)  
 642 Singer Rose Mrs  
 645 Butler L E Mrs  
**Wells av intersects**  
 704 Depaoli W W (o)  
 705 Vaninetti Bros bldg contrs  
 715 Vacant  
 721 Vacant  
 723 Burns R E  
 727 Duke E V Mrs  
 736 Williams W R  
 742 Brown F A  
 746 Buckner Margt Mrs  
 752 Shaff M E Mrs (o)  
 753 Mottino C C  
 760 Calkins G W  
 766 Vacant  
 767 Galbraith T R (o)  
 781 Murphy D M Mrs furn rms  
 Murphy E A  
**Locust intersects**  
 804 Jensen J S cement contr (o)  
 810 Bagatich Louis  
 815 Petre Jack  
 819 Henry John  
 819½ Idraygiro Luigi  
 825 Talbot Otto  
 830 Lawless Erma Mrs  
 835 Smith B J (o)  
 836 Hadlock Leonard  
 845 Santine A G  
 855 Parrish C H  
 859 Vacant  
 865 Larsen F A (o)  
 868 Oriental  
 875 Rose L A J  
 876 Hendricks Jos (o)  
 890 Byrnes Edgar  
 Nestor J J  
**Washoe intersects**  
**MONTELLO AV—From E 3d to**  
**E 5th, 3 e of Quincy**  
 426 Butler John (o)  
 431 Vacant  
 431½ Penman J W  
 433 Atterbery Walter  
 435 Stuart Reed (o)  
 437 Harris M A (o)  
 460 Blair F P  
 464 Bonnenfant F H  
**5th intersects**  
 505 Bevilacqua Anthony cement  
 contr  
 Nevada House Moving  
 510 Bonnenfant Helen Mrs

## DIRECTORY LIBRARIES

We have  
 on file  
 in our  
 Directory  
 Library  
 which we  
 maintain  
 at  
 The Reno  
 Chamber of  
 Commerce  
 copies of  
 Directories  
 of the  
 principal  
 cities  
 of the  
 United  
 States.  
 These are  
 for your  
 convenience

**R. L. POLK & CO**  
 of California

# HENLEY & SCOTT

L. R. EBY, Manager

GENERAL AGENTS

ALL LINES OF FIRE AND CASUALTY INSURANCE

108 E. 2nd Street

Tel. Reno 5129

Reno, Nevada

244

(1933) R. L. POLK & CO'S

Deal only with well-known publishers when giving orders for Directory Advertising.  
**READ ALL ORDERS CAREFULLY BEFORE SIGNING.**  
**PAY NO MONEY IN ADVANCE.** All well-known publishers instruct their men to collect nothing prior to publication.

# CAUTION!

## R. L. POLK & COMPANY OF CALIFORNIA, Publishers

### MORAN — East from Virginia to city limits, 8 s of river

21 Ghiggeri J H

#### Center intersects

119 Tompkins Grace Mrs

120 Carmody Edw (o)

128 Spencer F M

144 Christensen M S

#### Sinclair intersects

204 Ericson D E

210 Tognoni Angelo (o)

214 Murtaugh Antoinette Mrs

214½ Newell Norton

220 Williams Steph (o)

221 Pedersen J N

225 Rossi Nicholas (o)

227 Olson Peter

227½ Wilson J W

229 Vacant

231 Curran L J

#### Holcomb intersects

307 Hunter H M

311 Scudder R L

320 Brown J M

328 Tippett S R

331 Brooks C W (o)

Model Dairy

334 Scudder Raymond

337 Pasterson C A (o)

340 Sutherland J H

341 Ward R G

344 Shearer R W (o)

345 Ceander A P (o)

350 Nixon T I

357 Horgan J E (o)

360 Machabee W J

#### Wheeler intersects

401 Merialdo V R

407 Ellis J C

411 Johnson L E

424 Wolfe C J (o)

429 Boyne A M Mrs (o)

430 Gorman C H (o)

434 Colquhoun Vernon (o)

436 Sweatt L A

439 Sparks I T

443 McCleary A C (o)

453 Pistone Dalmazio (o)

454 Roeder C D

454½ Chisa Fred

#### Wells av intersects

463 Lauretti Henry (o)

#### Wilson av intersects

501 Herz C O

505 Olson O J (o)

613 Pezzi Kath Mrs

617 Raine R F

### MORRILL AV—North from S P Ry tracks to city limits, 9 e of Virginia

328 Welsh J K (o)

340 Nevada Sheet Metal Works

345 Pezzi Felix

#### 4th intersects

440 Congdon Walter

444 Donatelli J J (o)

446 Vacant

464 Farretto John

#### 5th intersects

500 Carmazzi Adam (o)

Carmazzi Tony

510 Capurro Jos

Lippi Eug

515 Snyder Ura

526 Callahan J T

533 Ambrose Wm

536 Estee Chas

#### 6th intersects

605 Edgar V C

607 Ferretti John

612 Dertinger Eug

615 Yam R G

624 Lawless Peter

632 Griffin L O

637 Muller Carl

638 Vacant

645 Freeman I G (o)

Mutual Coal Sales Co

646 Puleti Vincenzo

650 Bryant M S Mrs

656 McCann May Mrs

657 Bristow J W

667 Oliver Margt Mrs

677 McMurray Arth

#### 7th intersects

700 Mazza Alf (o)

711 Granata Clemente

712 Ellis Rudolph

724 Oroz Andres

728 Etuarte F

743 Traverso Antonio

744 Galli Oswald

802 Felker Mabel O

808 Valencia Frank

816 Steinheimer F M

817 Greening Frank

819 Vacant

823 Vacant

825 Vacant

826 Schroeder O H (o)

827 Birbeck Thos

829 Chandler G C

833 Burton Jos

859 Bloss Richd

Brado Clara Mrs

Prince A L

### MOUNT ROSE—West from S Virginia to Plumas, 1 n of city limits

21 Fielder A F

27 Melody G D (o)

#### Tonopah intersects

113 Fox Peter (o)

114 Vacant

126 Plumb J A (o)

133 Mansfield Lloyd (o)

138 Knight W G (o)

145 Hinkel Eug (o)

#### Haskell intersects

215 Gammell L W

225 Stingley D D

245 Engel L M

#### Watts intersects

305 McQuerry C W (o)

# RED RIVER LUMBER CO.

QUALITY — MILL WORK A SPECIALTY — SERVICE

"EVERYTHING IN THE BUILDING LINE"

500 Evans

Dial 4137

Reno, Nevada

RENO HOUSEHOLDERS' DIRECTORY (1933)

245

323 Wise Fred (o)  
370 Hill Wm real est (o)  
375 Roberts Jeannette (o)

Forest intersects

**MUNROE**—West from Plumas to city limits, 2 s of La Rue

426 Pohl W A (o)  
430 Winchester Roy (o)

Humboldt intersects

510 Grinrod C H (o)

Lander intersects

525 Matley T R

Arlington av intersects

581 Morrill C F

Nixon av ends

**NEVADA** — North from 4th to 11th, 4 w of Virginia

402 Vacant  
408 Coughlin Mamie Mrs  
408½ Njos Nels  
417 Dorsay Adele Mrs  
417½ May John  
419 Nelson Alex

421 Brennan Marion Mrs

429 Collins R H (o)

434 Seeds D C

439 Beyer J A

Morrill F W (o)

439½ Lawhead Peter

443 Rhode W W

446 **Howard Apartments**

Gale W Y

446½ McCormack I D

447 Keckler J M (o)

453 Cawley Gilbert

461 Vacant

5th intersects

500 Noslip T E

520 Morrison R G

524 McEachin F A Mrs

526 Hoskins Richd

527 Curtis B N (o)

528 Rath E A

535 Fisher T C

6th intersects

626 Lean Helen Mrs

627 Pardini Jos

628 Kelly Howard

633 Merten A M Mrs (o)

Elm intersects

672 Larison H B

674 Vacant

676 Moore J D

679 Verran T H (o)

680 Koch A A

682 Vacant

683 Knox O E Mrs

693 Brockman J A (o)

Maple intersects

760 Scheeline H H (o)

764 Scrughan J G (o)

919 Stone R C

929 Rice K T (o)

935 Knouse Raymond (o)

955 Brownwell Earl

959 Vacant

1015 Reel Chas  
1059 Lashier C E Mrs

**NEWLAND CIRCLE** — Off 800 California av

2 West C W (o)  
3 Woodburn Wm (o)  
4 Newland Park

**NEWLAND HEIGHTS**—Near end of California av

**NIXON AV**—South from Ridge to city limits, 1 w of Gordon av

300 Gianella V P (o)  
California intersects

510 Berryman J J (o)

519 Carty G W

Ridgway G W (o)

527 Pease E L

528 Belli Mary (o)

536 Gorman C W

537 Michel W E (o)

544 Barbash J A

545 Carlson J L

Marsh av intersects

602 Reinhart Edgar (o)

605 Dodd E E Mrs (o)

610 Scully T J (o)

611 Duberstein Isadore

619 Haslett R M trucking (o)

620 Shipaugh W A (o)

624 Boyne E M (o)

625 Sheehy R H (o)

639 Cupples W A (o)

640 La Rue D G (o)

St Lawrence av intersects

703 Crescenzo G L (o)

707 Plummer Mabel Mrs (o)

711 Hecker G E (o)

714 Curtis A B

720 Sutherland D C (o)

728 Finch S B (o)

Reno av ends

Manor dr begins

803 Culp Josephus Rev (o)

Mills Russell

804 Clemons J H

Holcomb F J Mrs (o)

814 MacInnes W C

820 Henderson J K

820½ Chase B S

832 Ahlers R H

John Fremont dr intersects

842 Schnitzer Rosa Mrs (o)

Taylor ends

908 Plumridge C E jr (o)

912 Lang J R (o)

Donner dr intersects

918 Sutherland E G (o)

920 Renfro O M (o)

930 Post T H (o)

940 Barnes J A (o)

La Rue intersects

1016 King E F (o)

Stone E P Mrs drsmkr

Walker av intersects

1102 Herd H P

# SAVAGE

# &

# SON

## Refrigeration

### SERVICE

### PLUMBING SERVICE

### HEATING SERVICE

### TEL.

# 7

# 3

# 6

# 2

### RENO

# LOSEN MOTOR SALES CO., Inc.

Dodge Brothers and Plymouth Motor Vehicles and Dodge Brothers Trucks  
 GOULD BATTERIES — HOME APPLIANCES — GENERAL ELECTRIC REFRIGERATORS AND STOVES  
 600 S. Virginia Street Telephone 4101

246

(1933) R. L. POLK & CO'S

**E. R.  
SIMMS**

**REAL  
ESTATE**

**GENERAL  
INSURANCE**

**RENTALS**

**MORTGAGES**

**NOTARY  
PUBLIC**

**215 12th**

**TEL.  
SPARKS**

**451**

**SPARKS**

**NIXON AV—Contd**

1110 Balthasar Ethel Mrs  
Stanley C B

Joaquin Miller dr intersects

1118 Hund E J (o)

1126 Lothrop G W (o)

**NORTH—East from High to city  
limits, 1 s of river**

427 Vinson Henry

High intersects

504 Peterson P L

505 Pappas Geo

511 Casalet Marie Mrs (o)

514 Painter Grant

518 Ceccarelli Pietro

526 Schopper F P

Park intersects

602 Tweedy J W

603 Gilgun Kath Mrs

614 Welch Frank

620 Harley Mary Mrs

626 Hansen Jas (o)

627 Bruce Helen Mrs

633 Perini Lawrence

637 Marochi Jack

640 Hobart Harry

641 Mitchell G J

644 Vacant

Wells av intersects

705 Babcock C F

709 Corbett W H (o)

783 Stover Robt

830 Perazzo A V

842 Vacant

**OAK—From 10th to 11th, 2 w of  
Virginia**

**PARK, NORTH—From 3d to 4th,  
1 w of Alameda av**

353 Hobart Estate Co lbr

**PARK, SOUTH — South from  
Truckee river to Ryland, 6 e of  
Virginia**

14 Vacant

15 Uccelli Giuseppe

19 Cerveri Antonio

23 Yragui Ciriaco

28 McCollum W F

29 McGinnis Leslie

North intersects

32 Vacant

34 Oriental

39 Miller H H

40 Lawson W F

44 Vacant

45 Schopper J P nurserymn (o)

2d intersects

51 Ybarra Battista (o)

52 Blanchette O P (o)

53 Brown A S Mrs (o)

57 Browne G A

58 Vacant

60 Vacant

61 Quade E A

Quade L M Mrs nurse

62 Cornberger C L

62½ Marillo Remedio

63 Garcia J S

63½ Petroni Peter

64 Rippa Felix

65 Jacobsen Peter

Solvey R J

71 Amodei M A

Mill intersects

229 Sanford Saml (o)

**PATRICK AV—South from Mun-  
roe to city limits, 1 w of Arling-  
ton av**

**PEAVINE ROAD — North from  
1000 W 7th**

nr W 7th Piersall C E

**PICKARD PLACE — East from  
Granite to Flint, bet Court and  
Ridge**

101 Rathert Donald

127 Gast W K

135 McKenzie Merton

148 Casa Loma Annex Apart-  
ments

Amburn O F

Dean Bradford Mrs

Ingersoll Maude Mrs

Sabin Lena Mrs

Hill intersects

224 Vacant

**PINE—East from Virginia to V &  
T Ry tracks, 3 s of river**

6 Dodd K N Mrs (o)

15 Carrick J G

Center intersects

120 Savage J T

123 Vacant

131 McFarland O E gro

136 Snelson A E

Sinclair intersects

212 Thompson F M Mrs (o)

218 Nicolasi Angelo

226 Heumader Herman

226½ Morris K M Mrs

230 Vacant

237 Aitken David

Smith Bert (o)

242 Vacant

244 Speroson Theo

250 Manfredi R B

255 Bennett E C

Rock intersects

302 Sala Antonio (o)

304 Herberth H W

306 Norton P J

309 Pinana W M

Uhle G B

310 Sasso Carl

327 Byington Harry

329 King E W

Holcomb av intersects

**PLAZA, EAST — East from Vir-  
ginia to Evans av, 1 n of S P  
tracks**

1 Plaza Pharmacy

7 Graydon W A auto repr

11 Nevada Tobacco Co

21 Brown Motors Inc autos

Brown T N

# Haffrath Studio

"INDIVIDUALITY IN  
PORTRAITURE"

Telephone 3532

33 West 2nd

Reno, Nevada

RENO HOUSEHOLDERS' DIRECTORY (1933)

247

27 Reno Auto Top Works  
Vail C E auto repr

29 Manning Hotel  
Bridgman C C

31 Vacant

35 Curtis & Gadda gas sta  
Ginocchio Bros transfer  
Nevada-California Trans-  
portation Co

40 Grand Central Service Sta-  
tion  
**University av intersects**

107 Pierce Lulu Mrs

115 Oriental

119 Holloway G H

123 Vacant

125 Walker Betty Mrs

131 Vacant

131½ Cerfoglio Antonio

137 Schon Michl barber

143 Stetler F A (o)

145 Taylor Mary A  
**Lake intersects**

205 Reno Laundry

229 Kehoe Jack

233 Nevada Testing Laboratory

239 Hotel Espanol  
Sanhotena S

248 Triangle Produce Co  
**Evans av intersects**

310 Consolidated Warehouse Co  
**PLAZA, WEST—West from Vir-  
ginia to Sierra, 1 n of S P tracks**  
1-9 Bradley J R Co hdw

10 Baker H R gas sta

13 Richardson M A Mrs furn  
rms  
Richardson Wm

15 Reno Motor Supply Co

25 Bradner C M autos

27 Hecker E C cylinder grind-  
ing

31 Vacant

35 Southern Hotel

37 Motor Parts Co

39 Vacant

41 Arnold C R auto repr  
Reno Finance Co

43 Plaza Hotel  
**Sierra intersects**

**PLUMAS—South from California  
to city limits, 2 w of S Virginia**

515 Lovlock A A Mrs

519 Olin J S

522 Everett C E  
Manente Lena Mrs (o)

522½ Hancock D H

532 Russell Ruby Mrs

542 Etchegoin Marie Mrs (o)

543 Cardelli Carmelinda Mrs (o)  
**Marsh av intersects**

614 Vacant

620 Sullivan D R

628 Power J F

635 Federated Sunday School

636 Perrini C A  
Wood A M Mrs (o)

644 Vietheer Harry

645 Litch Madeline Mrs (o)  
Pringle J S  
**St Lawrence av intersects**

702 Yparraguirre Josephine Mrs  
(o)

712 Pedersen A J Mrs (o)

719 Anselmo Jos (o)

720 Sharkey J M (o)

721 Robear C M

727½ Wainwright Eugenia Mrs

728 Cathey C L

728½ Shields E R

730 Trabert L G

731 Simmons Claude (o)

735 Dolan D F

739 Wenante F J (o)

742 Kistler Pearl Mrs

750 Prime C E (o)

754 Holzeit Felicitas Mrs music  
tchr  
Holzeit W M

758 Jacques A E  
**Reno av intersects**

805 Vacant

812 De Lucchi Angelo (o)

817 Ralph E W (o)

825 Panelli Amedeo (o)

829 Smallwood F M (o)

845 Boyd J A  
**Taylor intersects**

905 Kelly T W

917 Cantlion H C (o)

922 Fisher W F

930 Grifantini Victor (o)

936 Frank Myron (o)

948 Allen C W  
**La Rue intersects**

1000 Platt Saml (o)

1014 Jenkins L B

1020 Gallagher K W (o)

1023 Carr G A (o)

1024 Frank Sam

1027 Hiatt R L (o)

1035 Curtin W H  
**Walker av begins  
Martin av ends**

1108 Folk O B (o)

1110 Cooper L S (o)  
Crowder S A

1112 Campbell J L (o)

1129 Billingham Junior High  
School  
**Mary ends  
Munroe begins**

1205 Luhr H W (o)

1206 Moore B O

1212 Sauter E J

1220 Newman C N  
**Caliente ends**

1243 McCarty R E (o)

1251 Addington G E hauling  
contr  
English W L

1259 Vacant  
**Arroyo ends**

County Road, Sparks Highway

Tel Sparks 2492

Res. Reno 4590

**STARR ROCK & SAND CO., INC.**  
**ROCK & SAND**  
**READY MIXED CONCRETE**

248

(1933) R. L. POLK & CO'S

**NAMES APPEARING in LARGE TYPE in this Directory represent the ENERGY and PUSH of the CITY. Patronize them—they ACCOMPLISH the WONDERS here and make the CITY what it is.**

**PLUMAS—Contd**

- 1501 Reeve J H (o)  
1505 Vacant  
**Mount Rose intersects**  
1507 Beger Beverly  
1601 Hirmke C E Mrs  
1701 Mongolo F L  
1737 O'Rourke A J (o)  
1899 Wortham Dennis (o)  
1909 Adams W B  
Graves C W Rev  
1921 Edmondson Ray  
Wine W H bldg contr (o)  
1931 Galloway A B (o)

**POPLAR — West from Surprise Valley rd, 1 blk, 3 s of north city limits**

- 464 Seaman F F  
466 Lewis J C  
468 Rackley T N

**PUEBLO, EAST — East from S Virginia to Wells, 2 n of city limits**

- 119 Carroll W L (o)  
127 Dascombe C H jr  
128 Nelson Peter  
132 Kiblinger C D  
135 Robinson F A (o)  
139 Aude F J  
142 Dubois P E  
143 Bowman Letty  
146 Vacant  
147 Call H H  
Larsen T O  
150 Tuttle R D (o)  
155 Schwartz Gunar (o)

**PUEBLO, WEST—West from S Virginia to Arlington av, 2 n of city limits**

- 10 Vacant  
**Tonopah intersects**  
101 Trosi E J  
Trosi J E (o)  
112 Crabtree J M (o)  
130 Moffet H M (o)  
131 Spainhower W J (o)  
134 Madden B F (o)  
135 Cameron Donald (o)  
140 Fletcher H D (o)

**Haskell intersects**

- 201 Vacant  
215 Deaton W J  
221 McKay K L Mrs (o)  
225 Vacant  
235 Yeakey B H (o)

**Watt intersects**

- 302½ Ward Andw (o)  
310 Vacant  
318 Webb Elmer (o)  
330 Root Lloyd  
348 Goodin Chas (o)  
364 Griffin G S  
410 Clary D J

**Forest intersects**

**QUINCY—North from S P tracks to city limits, 11 e of Virginia**

- 414 Honey A R (o)  
418 Rowe J W  
419 Greensweig Frank  
Haynes Edw  
427 Dean B A (o)  
rear Martin J D  
Miller Alf  
Roberts Chas  
Silvis Kenneth  
433 Mankini Tony  
434 Ward John brick contr  
437 Hargreaves H W  
437½ Winsor R M  
446 Rogers E W  
450 Posey F S  
454 Clayton Smiley  
465 Guymon M L

**5th intersects**

- 503 Granata Edw (o)  
505 Ball L V  
520 Landucci Umberto  
523 Ward Wm brick contr

**6th intersects**

- 605 Vacant  
611 Vacant  
612 Ward Alf bldg contr  
621 Giacomelli Louise Mrs  
624 Birks W F (o)  
625 Melillo Carmileo (o)  
628 Kane Jas  
633 Lyons Robt  
640 Wheeler Jack  
645 Keegan A J  
654 Hall H L Mrs (o)  
662 Farros J L  
667 Ward A G (o)  
668 Conover L E

**7th intersects**

- 714 Bevilacqua Emilio concrete contr  
721 Rossi Nick  
726 Vacant  
729 Vacant  
730 Vacant  
742 Valverde Minnie Mrs  
745 Bell Jack  
750 Valverde J A (o)  
757 Ries Bessie Mrs

**8th intersects**

- 800 Rothenberg J E  
809 Anderson Louis  
815 Roberts R H (o)  
825 Curry Vernon  
Curry W R  
830 Lyons C V  
831 Earps Wm  
832 Gammick John  
834 Mayfield W H  
835 Harrah W H  
835½ Jones Jas  
841 Kraemer Tony (o)  
845 Ries W W (o)  
859 Harding G F (o)

**RAINBOW—South from Island av to Court, 1 w of S Virginia**

# ROSS-BURKE COMPANY — Morticians

CORNER FOURTH AND SIERRA STREETS

TELEPHONE 4154

RENO, NEVADA

RENO HOUSEHOLDERS' DIRECTORY (1933)

249

**RALSTON—North from river to city limits, 5 w of Virginia**

- 71 Gamwell Josephine Mrs
- Hartung Royal D Home (IOOF)
- 1st intersects**
- 101 Fleming C E
- 111 Carter J G Mrs
- 119 Vacant
- 124 **Smith Apartments**
- McDonald V R
- Smith J E
- Weir L R
- 126 Hammond L A
- 128 Bulmer F B (o)
- 129 McCarty Bert
- 129 1/2 Hanley Michl
- 130 Mendia M B Mrs
- 132 Vacant
- 134 Lachman S J
- 135 Richards H B
- 141 Yates R C
- 142 McCrimmon John
- 146 McNamara F R
- 147 Connelly Bruce (o)
- 148 Oliver P E
- 2d intersects**
- 203 **Bulmer Apartments**
- Bulmer H B
- Dow R H
- Larson Lorenzo
- 220 Chadwick E H
- 222 Gibson M E Mrs
- Gibson T R
- 227 Elderkin C B
- Mariner J D
- 235 Johnson Alvin
- 251 White Pine Lumber Distributors Inc
- 260 Pierson F J planing mill
- W Commercial row intersects**
- 275 Home Lumber & Coal Co
- 323 Lucey J G (o)
- 328 Francovich Minnie Mrs (o)
- 331 Mathews J L (o)
- Chestnut pl intersects**
- 336 Collins F W (o)
- 339 Clifford Lucy Mrs (o)
- 346 Lumas A F Mrs
- Smith L V
- 347 **Ralston Apartments**
- Hoover H C
- Masters Geo
- Moffatt L L
- Parr L W
- Spencer Mary Mrs
- 361 Vacant
- 4th intersects**
- 410 Atwood J E (o)
- 419 Cunningham F A
- 421 Houlahan J M
- 428 Ede M M Mrs
- 428 1/2 Redmond E J
- 435 Austin C A Mrs
- 436 Clark J D (o)
- 443 Vacant
- 444 Vacant

- 444 1/2 Vacant
- 447 Markwell T F
- 452 Truesdell G A Rev
- 462 Mosier E E
- Zupin Nick
- 467 Humphrey F E (o)
- 5th intersects**
- 509 Mapes C W
- Mapes Josephine Mrs
- 518 Hill W G
- 519 Robinson G W (o)
- 520 Gersick E A
- 526 Luetjens F H
- 527 Larson Ewald
- 537 Smith R T
- 545 Taylor Rose Mrs
- 547 Dyckman G W
- Hill Mary E
- Wolshock Anastasia (o)
- 559 Sanford Graham
- 6th intersects**
- 616 Wiest H O (o)
- 616 1/2 Kafkis Harry
- 617 Hammitt J S R
- 626 Gammons J W
- 627 Philipie A D
- 636 Jones L E
- Elm intersects**
- 643 Cutts C E
- 653 Vacant
- 661 Harris W J (o)
- 7th intersects**
- 676 Critchley R S (o)
- 690 Witcher J E (o)
- 690 1/2 Heck L M
- Maple intersects**
- 736 McCurry L E (o)
- 740 Vacant
- 746 David W M (o)
- University ter intersects**
- 803 Eickbush R M (o)
- 821 Mohr Wm (o)
- 822 Kaiser Marie K (o)
- 822 1/2 Pedersen Viggo
- 824 Dunseath G J
- 826 Shanks T A
- 831 Higginbotham A L
- 833 Vacant
- 844 Miller W W
- 844 1/2 Miller G A
- 850 Given R A (o)
- 9th intersects**
- 901 McKinley L A Mrs
- McKinley L E
- 902 Prescott R R
- 912 Nengel L A
- 920 Elkins H H (o)
- 923 McKinley Sibyl Mrs
- 927 Vacant
- 928 Vacant
- 936 Hancock Edw
- 937 McGhee W B
- 939 May Marion
- 942 Berger Frank
- 943 Vacant
- 948 Vacant
- 953 Archibald J T

## SPARKS

## FUEL

## CO.

INC.

KREHMKE  
&  
SHELLEY  
Props.

COAL  
AND  
WOOD

Agents for  
Utah and  
Rock Springs

## COAL

1136-B  
SPARKS  
NEVADA

Phones

681

2283

# UNIVERSITY of NEVADA

Standard Courses in Arts and Science, Mining, Mechanical, Electrical and Civil  
**RENO** Engineering, Education, Agriculture, Home Economics **NEVADA**

250

(1933) R. L. POLK & CO'S

**SCOTT  
MOTORS**  
 Ltd.  
 State  
 Distributors  
**BUICK**  
**CADILLAC**  
**LA SALLE**  
**OLDSMOBILE**  
**PONTIAC**  
**GMC TRUCKS**  
 —  
**EXIDE**  
**BATTERIES**  
**GENERAL**  
**TIRES**  
**HYVIS OIL**  
 —  
 Used Cars  
 Repairs  
 Towing  
 Painting  
 Body Work  
 —  
**S. Virginia**  
**at Ryland**  
**Tel. 4126**  
**RENO**

**RALSTON—Contd**

- 959 Harrington E W  
 960 Schnepf W I (o)  
**10th intersects**  
 1015 Miller Roy (o)  
 1018 Moore G A (o)  
 1020 Vacant  
 1026 Molygoni V A (o)  
 1032 Bruno Jas (o)  
 1033 Sissa Louise A  
 1040 Fuller F W  
 1051 Carmody R H  
 1053 Ferrari Silvio (o)  
 1055 Vacant  
 1064 Anderson N G  
 1064½ Vacant  
 1069 Vacant  
**11th intersects**  
 1104 Barnes C C gro  
 Hawkins F B  
 1109 Pardini Alex (o)  
 1116 Dieterich Clare Mrs beauty  
 shop  
 Dieterich H W (o)  
 1131 McMenamin J J (o)  
 1135 Vacant  
 1141 Martie J E (o)  
 1152 Yoakam E S (o)  
**Codel way intersects**  
**Imperial blvd intersects**  
 1217 Warner J R  
 1229 Vacant  
 1233 Burrow E G (o)  
 1237 Skeen H C (o)  
**RENO AV—West from Plumas to  
 Nixon, 3 s of California**  
 210 Spradling G M  
 218 Vacant  
**Humboldt intersects**  
 320 Gregory F B  
**Lander intersects**  
 429 Forsythe Alex  
**Arlington av intersects**  
 527 Barrett R H Rev (o)  
 528 Hughes W C (o)  
 531 Eagleson W E  
 534 Lide C F Mrs (o)  
**Gordon av intersects**  
 574 Kelly W A  
 580 Pierce M W (o)  
 585 Bond Harry (o)  
 588 Snyder C V  
 589 Lunsford E F  
**Nixon av intersects**  
**RIDGE — West from Granite to  
 Nixon av, 3 s of river**  
 108 Hayden P A  
 112 Vacant  
 116 Burritt R C  
 Howitt Avron  
 120 Pryce O U  
 120½ Gillson P Y  
 126 Shipley H R Mrs dentist  
 Shipley R H  
 Watters R A  
 127 Cheney W F  
 134 Duncan Z H

- 135 Castles H J  
 140-150 **Nortonia Apartments**  
 Bartlett Nita Mrs  
 Donohoe J E  
 Joyce Thos  
 Rose J B  
 Trieloff Amelia Mrs  
 145 **Casa Loma Apartments**  
 Baker H L  
 Biggar R B  
 Juniper J G (o)  
 Paterson J G bldg contr  
 Ramos Wm  
 Wooton Hannah J  
 150 Brundidge A A (o)  
**Hill intersects**  
 226 Vacant  
 241 Caples B H (o)  
**Flint intersects**  
 320 Smyth Cath Mrs  
 321 Jones Mabel Mrs  
 325 Smith C B (o)  
 330 Jauregui John (o)  
**Belmont rd intersects**  
 415 Norcross F H (o)  
 416 Walts Herbt  
 418 King F R  
 427 Douglas Lizzie Mrs (o)  
 432 Poulsen V W (o)  
 439 Pickett S M (o)  
 440 Fuetsch J M  
 Hutton L P Mrs  
**Norcross C A**  
 Samuels F W  
 453 Bruce D H (o)  
**Clay intersects**  
 500 Robinson W F (o)  
 505 Jenkins T H Rev  
 Missionary District of Ne-  
 vada  
 516 Strassburg F P  
 527 Vacant  
 529 Pefley Chas (o)  
 535 Glass A E (o)  
 543 Ginsburg Harry (o)  
 546 Donnels A T (o)  
 Donnels A T jr  
 550 Rives H M (o)  
**Lee av ends**  
 566 Stadtmuller Fred (o)  
 571 Day G H (o)  
 575 Chism E W (o)  
 576 Chappelle B F (o)  
 580 Leonard F E  
 Shultes Frances Mrs (o)  
 581 Benham G E (o)  
 587 McCullough P H (o)  
**Nixon av begins**  
 601 Hood A J (o)  
**RIDGEWAY COURT — North  
 from Imperial blvd to city lim-  
 its, 1 e of Washington**  
 1236 Palen E N  
 1272 Brough T O  
 1276 Buerer Wayne  
 1319 Nelson G O  
 1321 Pistone Leopoldo (o)



# WASHOE WOOD AND COAL YARD

ALL KINDS OF WOOD AND COAL

H. C. MADSEN, Proprietor

328 E. Sixth

RENO, NEVADA

Tel. Reno 3322

RENO HOUSEHOLDERS' DIRECTORY (1933)

251

## RIVERSIDE DRIVE — West from Stevenson to city limits along north bank of river

435 Fuetsch Apartments  
Fuetsch Josephine Mrs

### Ralston intersects

531 Shewalter A R Mrs (o)  
Williams Maude R (o)

539 Robinson J L  
Silva Rose Mrs

### Bell intersects

615 Knight L J Mrs (o)

### Washington intersects

cor Washn Lunsford Park

727 Marven G H (o)

753 Smith E C

### Winter intersects

801 Ashley Reine R (o)

805 Jacobs N W (o)

819 Servoss G L (o)

821 Saulter Bruce

### Vine intersects

### Keystone intersects

915 McKinley Park School

1001 Hawthorne Grace Mrs (o)

1026 McIntyre Blanche Mrs (o)

1029 Wilson H R

1055 Kanters A P (o)

1075 Boyd J T (o)

1077 Stoddard R W (o)

1101 Thompson R C (o)

1107 Adams Brewster Rev (o)

1207 Richards C L (o)

## ROBERTS—East from V & T Ry tracks to city limits, S s of river

304 White S S Mrs

310 McKenzie J A (o)

316 Schooley W S (o)

321 Blondin F L

330 Karambis Wm

331 Ward L C (o)

331½ Vacant

332 Hale C B

Nelligan W D

334 Vacant

339 Tabor O P (o)

342 Siemons John

342½ Morris E L

354 French F E (o)

357 Whiddett C R (o)

362 Osborne R L jr

363 Barlow A E Mrs

367 Ackley G A

Kummer May (o)

### Wheeler av intersects

403 Cannan J C

406 Daniel J T (o)

411 Knight W D (o)

412 Jaksick Josie Mrs

416 Meacham C S (o)

420 Groesbeck P E (o)

423 Vacant

425 Dechesne J E N (o)

427 Smith E E (o)

428 Percy Jane Mrs (o)

434 Winchenback F G (o)

435 Chandler R P

437 Vacant

438 Drappo Leslie

443 Samuels M G Mrs (o)

444 Vacant

450 Stewart H E Mrs

451 Strahm Paul

460 Russell Freda Mrs (o)

463 Carmichael E V Mrs (o)

Minetto Andw

### Wells av intersects

522 Shair F J (o)

530 Larkin E E (o)

538 Bronson John

544 Carlson Dora Mrs (o)

### Wilson av intersects

617 Scates C A

### Locust intersects

704 Saunders Margt Mrs

705 Cochrane J J

724 Seymour Harry

730 Visseng T E

736 Alexander C P

742 Forsythe Harold

790 Gallues Martin

### Washoe intersects

## ROCK—South from E 2d to Liberty, 3 e of S Virginia

8 Goff R E

Hall L G

10 Hollis W J

16 Dugan J J

18 Peterson H B

19 Hamilton Chas

20 Bishop G D

24 Delonchant Eselda Mrs (o)

25 Smith Thos

26 Bogart E F

27 McMorrow P J

28 Vacant

29 Lee C H

30 Vacant

31 Hartwell E W

32 Logan F G

33 Vacant

34 Howes J A

35 Colby B E

36 Burns H L

37 Wahl J J

38 Vacant

39 Grier J P

### Water intersects

40 Vacant

41 Whitten L E Mrs (o)

43 Vacant

44 Quirk Valley

45 Bridwell E C

47 Thomas St Clair

49 Fabian Benj

### Mill intersects

116 Spendiff Geo

121 Hansen E F

122 Haley Nancy

### State intersects

128 Davis R W

138 Davis Perry

144 Orender F E

### Pine intersects

WESTINGHOUSE — S  
REFRIGERATORS  
H. E. Saviers & Son  
Radio  
42-44 W. 2d  
Tel. Reno 4148

SIERRA BEER . . . Tastes Fine in Warm or Cool Weather  
**RENO BREWING CO., Inc.**

990 East 4th

RENO, NEVADA

Telephone 5341

252

(1933) R. L. POLK & CO'S

Advertising  
the City  
Beyond  
Its Gates

COPIES  
of this  
DIRECTORY  
are  
available  
in  
DIRECTORY  
LIBRARIES  
in Cities  
all over  
the  
Country

THE CITY  
DIRECTORY  
IS A  
CATALOG  
OF  
YOUR CITY

**ROCK—Contd**

- 202 Lee F D
- 204 Vacant
- 206 Vacant
- 208 Withrow Bessie Mrs
- 215 Terry L H
- 215 1/2 Terry F L (o)
- 218 Hatton C T
- 221 Kingsley Edith Mrs
- 222 Del Curto Angelo (o)

**Ryland intersects**

**RYLAND—East from S Virginia to city limits, 4 s of river**

**Center intersects**

- 115 Stewart C E
- 119 McDermott J H
- 120 Chase A C
- 131 Staley Mack (o)
- 143 Vacant
- 145 Lund Blanche Mrs (o)

**Sinclair intersects**

- 204 Christensen Peter (o)
- 208 Laws F G
- 209 Gulling L A
- 211 Fulton R C
- 216 Vacant
- 225 Vacant
- 225 1/2 Vacant
- 228 Geyer G P
- 238 Mabson R C bldg contr
- 244 Schmitt Matt

**Hatch intersects**

**Rock intersects**

- 315 Best C A (o)
- 319 Compagnoni Jos (o)
- 332 Singer John jr
- 338 Felion C H

**Holcomb av intersects**

- 401 Zamboni John
- 402 Vacant
- 412 Nelson Chas
- 415 Vacant
- 420 Vacant
- 427 Siri G L (o)
- 430 Bennett W S (o)
- 431 Carano Benj
- 431 1/2 Valentino Lora
- 438 Ryan Clara E nurse
- Ryan H W
- 438 1/2 Vacant

**High intersects**

- 501 Vacant
- 503 Vacant
- 504 Tucker Elva Mrs (o)
- 509 Giossi John (o)
- 514 Jewell Willard
- 516 Conant R W
- 517 Spencer A E
- 535 Nicora Alex (o)

**Wheeler av intersects**

- 612 Wood F L
- 612 1/2 Sabini Mary Mrs (o)
- 622 Bava John
- 624 Sabini Saml
- 634 Rosa A L (o)
- 636 Scott R J (o)

- 638 Winer A E
- Wells av intersects**

- 702 Bailey H H (o)
- 817 Weisenfluh L H
- 821 Kehoe J R
- 829 Hermann Emily Mrs (o)
- 837 Brown E R
- 840 Cowan E E
- 848 Vacant

**Locust intersects**

- 900 Lanigan J F (o)
- 901 Bailey C M (o)
- 938 Lott G W
- 940 Hurd A H (o)
- Kiley G L
- 946 Seeman Floyd
- 950 Brown Leland
- 1010 Stoner A W
- 1018 Krueger G H
- 1026 Ducker W G
- 1032 Casey R S

**SAGE—North from E 4th to E 6th, 4 e of Quincy**

- 426 Lagomarsino Guiseppe (o)
- 426 1/2 Barker L H Mrs
- 495 Codega Aug
- 497 Garaventa Esther Mrs

**ST LAWRENCE AV—West from Forest to city limits, 2 s of California**

- 116 Jenkins R D (o)
- 119 Pelizzari J J plmbr contr (o)
- 127 Walker Floyd
- 128 Bell O E

**Plumas intersects**

- 218 Foy J B (o)
- 219 Longfield A N
- 222 Daniel T E (o)
- 229 Merrill C M
- 232 Moore Jack

**Humboldt intersects**

- 323 Monte Frank (o)
- 326 Hunter J N
- 327 Ninnis V A
- 340 Turrittin Bessie

**Lander intersects**

- 417 Robison M A jr
- 422 Taechino Palmera Mrs (o)
- 440 Bishop D P
- 441 Walters E C bldg contr
- 442 Hilp E C Mrs
- 461 Vacant

**Arlington av intersects**

- 518 Vacant
- 528 Ballard G A (o)
- 531 Palsgrove J B bldg contr (o)

- 533 Finch J D
- 534 Crowder P A (o)

- 540 Leggett Helen Mrs (o)
- 543 Dooner T H (o)

**Gordon av intersects**

- 570 Siniello John (o)
- 571 Forman W J (o)
- 574 Christen D G (o)

**CARTER & CAMERON, INC.****Insurance****Real Estate****Surety Bonds****133 Sierra Street****RENO, NEVADA****Tel. 3443**

RENO HOUSEHOLDERS' DIRECTORY (1933)

253

- 577 Cooper C R Mrs (o)  
585 Vacant  
**Nixon av intersects**  
620 Beedle H S (o)  
630 Johnson N P (o)  
634 Berry C D  
637 Rosasco Louis (o)  
638 Beasley W H (o)  
639 Kolak M S  
641 Gorman H S  
642 Connor W E (o)  
643 Spiller D J  
645 Martin E L (o)  
646 Kline D L  
663 Sanford W C (o)  
665 Schoen S F  
**SCOTT—Changed to E 2d**  
**SEMINARY AV — North from**  
**junction of Sierra and W 11th,**  
**1 w of N Virginia**  
1127 Vacant  
1141 Lancaster J G (o)  
1145 Evans J B  
1151 Starr R D  
**SIERRA—North from 1st to city**  
**limits, 1 w of Virginia**  
101 Richfield Oil Co  
102 Nevada Shoe Factory  
104 Wells Loudine florist  
106-108 Federal Outfitting Co  
110 Vacant  
112 Lee & Rhodes meats  
116 Safeway Stores Inc gro  
117 Skaggs O P System gro  
119 Bools & Butler Inc leather  
goods  
120 Parkway Hotel  
121 Vacant  
122 California News Agency  
Tabor F M Mrs beauty shop  
127 Reno Furniture Co  
128 Ahren W F bakery  
130 Gardella Jos cigars  
132 Sweatt J E & Co ins  
133 **I O O F Hall**  
Carter & Cameron Inc ins  
Crider R A chiropractor  
Union Building & Loan Assn  
134 Emporium of Music  
135 Montgomery Ward & Co  
dept store  
138 Stoddard J H furn  
142 Piggly Wiggly Stores gro  
146 American Loan Society  
**2d intersects**  
211 Penney J C Co dept store  
214 National Cash Register Co  
Savage & Son plmbrs  
215 Sears Roebuck & Co dept  
store  
216 Shufelt & Riley 2d hd furn  
218 Hotel Anderson  
Gillette T M  
Morgan Rose Mrs  
220 Anderson G M printer  
King R E fire extinguisher  
221 Ryan Ruth dancing tchr  
222 Vacant  
226 Paragon Cleaners  
228 Lacher L J florist  
230 Vacant  
231 Belz F J drugs  
232 Beecher Novelty Co  
Wood Isador locksmith  
233 O'Daniel John barber  
235 Hotel Sierra  
237 Churchill H H gro  
Tait J R meats  
238 Genesy B J shtmtlwr  
239 Vacant  
240 Boland J P coffee  
Boland Jas real est  
242 Stephens H V barber  
242½ **Knights of Columbus Hall**  
243 Bennetti A soft drinks  
244 Three Leaf Clover Laundry  
245 Hotel Pickett  
Rohrer Peter  
Whittlesey Chas  
247 Rovetti Lawrence gro  
251 Service Laundry  
253 Nevada Photo Service  
257 Travelers Hotel  
Lee W M  
259 Vacant  
261 American Fish Market  
**Commercial row intersects**  
309 Vacant  
311 Hague Madeline Mrs  
314 Vacant  
315 Salvation Army The  
Salvation Army Hotel  
322 Brown-Milbery Inc auto  
electns  
323 Furniture Exchange  
rear Short-Gibson Co autos  
327 North Albt barber  
329 Vacant  
331 Vacant  
335 Tachaires Mary soft drinks  
Tachaires Pierre  
337 Vacant  
340 Judd C E  
340½ Miller Louise Mrs  
341 Linster J C clo clnr  
344 Bailey C M bldg contr  
349 Beth Frank  
Butler M A  
Nicoli Della Mrs furn rms  
356-60 Cleary E J Inc gas sta  
361 Brown F J gas sta  
**4th intersects**  
421 Booth L C Mrs (o)  
429 Evans C J  
Sendercock M E Mrs (o)  
439 McDonald H F (o)  
445 Nannini Cherubino  
Nannini Oliver (o)  
461 Jacobs Solomon  
465 Vacant  
467 Seltzer Abr  
**5th intersects**  
504 Hogan J C  
513 State Hygienic Laboratory

Special Six-Weeks Intensive Courses

*Meranda Secretarial School*242 GRANITE STREET  
One Block West from  
Court House  
Tel. 6525 Reno, Nevada



# Calavada Auto Co.

Telephone 3174

4th and University Ave.

Reno, Nevada

254

(1933) R. L. POLK & CO'S

E. C. Lyon Building  
Room 400

Telephone 5702  
RENO, NEVADA

## RENO BUSINESS COLLEGE

"The School with the Business Office Atmosphere"

Day and Evening Classes

Courses Fully Accredited

### SIERRA—Contd

- 517 Penninger L O
- 518 Condos Paul (o)
- 525 Dickinson B F (o)
- 526 **Jensen Apartments**  
Jensen Gus  
Meginness Conn
- 531 Lohlein Fred
- 532 Brayton J S (o)  
Burnside Bert
- 533 Vacant
- 536 Rosche O P
- 541 Vacant
- 550 **Fern Apartments**  
Gerrey Emma Mrs  
Gerrey W N piano tuner  
Sager G V
- 560 Stewart G L gro
- 561 Glad Tidings Mission Church
- 565 Wet Wash Laundry  
**6th intersects**
- 622 Harvey T H
- 624 Bennett N B
- 639 Humphrey Supply Co whse
- 645 Du Pratt John gro  
Humphrey Supply Co whol  
gro
- 686 **Dania Hall** .....  
Church of Jesus Christ of  
Latter Day Saints  
**7th intersects**  
**Maple intersects**
- 701 Beatty J O (o)
- 705 Cooper S H (o)
- 710 Gamma Phi Beta Sorority  
Ronzone Esther  
Wells Mildred Mrs
- 719 Adamson W G (o)
- 721 McElwain F W
- 721 1/2 Vacant
- 730 Collins Nye (o)
- 740 Pray Margt Mrs (o)
- 744 Tidball Dimple Mrs  
**8th intersects**
- 803 Hodge F G
- 811 Lansdon C A  
Rhodes J M
- 815 Whitaker Fred (o)
- 822 Pemry Raymond
- 825 Lehenbauer P A
- 832 Witt C C
- 835 Lampson Rhoda Mrs (o)
- 842 Conradt Edw (o)  
**9th intersects**
- 845 Delta Delta Delta Sorority  
Kirchen Florence Mrs
- 863 Kappa Alpha Theta Sorority  
Phelps Celia Mrs
- 869 Pi Beta Phi Sorority  
Hershey G H Mrs
- 877 Record Harry (o)  
**University ter intersects**
- 900 Vacant
- 921 Booth J F (o)
- 929 McFadden A E
- 941 Gallagher F E  
Gallagher M A Mrs

- 942 Horgan Kath Mrs  
Lewis Sarah Louise  
**10th intersects**
- 1001 Harrington S B (o)
- 1015 Bixby F L (o)
- 1015 1/2 Vacant
- 1027 Layman H L
- 1034 Mortensen Jas bldg contr
- 1035 Hauschild J H
- 1037 Vaughn E O (o)
- 1040 Horn C M
- 1048 Cross Earl
- 1049 Winter C C
- 1049 1/2 Vacant
- 1056 Gardner J R Mrs (o)
- 1056 1/2 Dermody T E
- 1058 Vacant
- 1059 Blair G B (o)
- 1075 Moran T F (o)  
**11th intersects**
- 1115 McKay G E (o)
- 1121 Vacant
- 1127 Van Meter J B
- 1133 Riley W J
- 1168 Ellis Monroe
- 1170 Reeves Jack
- 1174 Williams Maggie Mrs (o)  
**12th intersects**
- 1250 Madsen Jas (o)
- 1256 Christensen C A  
Christensen Jas
- 1260 Harner V V
- 1264 Slack Virgil
- 1268 Gooch H M Mrs
- 1270 Russell C J (o)
- 1272 Christensen H P
- 1274 Wise Albt  
**College dr intersects**
- 1306 Irvin Harry
- 1341 Inwood E L
- SILVER—Off Rainbow bet Court  
and Island av**
- SINCLAIR—South from Pine to  
intersection of V & T Ry tracks,  
2 e of Virginia**
- 123 Maggiolo J M
- 201 Vann Clysta (o)
- 211 Craddock Hubert
- 215 Nolan W J
- 222 Thompson Alice L phys  
**Ryland intersects**
- 312 Horschman R E (o)  
**Liberty intersects**
- 412 Roberts Sarah Mrs (o)
- 420 Percy M E Mrs (o)
- 428 McDaniel E L Mrs (o)
- 436 Sawyer F G Mrs
- 448 Bawden J R (o)  
**Stewart intersects**
- 503 Sorge John
- 505 Morrill F L
- 514 Nance O A Mrs
- 515 Heagney Albt (o)
- 519 Shaver A J (o)
- 520 O'Connor J E
- 521 Raphael Bertha Mrs (o)
- 537 Pincolini Dante (o)

# Hilp's Drug Store

127 NORTH VIRGINIA

RENO, NEVADA

TEL. 6104

RENO HOUSEHOLDERS' DIRECTORY (1933)

255

538 Dobel G M  
546 Sorge Nicholas (o)  
**Moran intersects**

610 Lund S P (o)  
618 Thornton G D  
619 Hilts W H vet  
629 Spellman H W  
631 Clark R M (o)  
633 Fenton D E  
645 Johnson Chris (o)  
650 Vann C W  
655 Welden R J

**Thoma intersects**

700 Gregory Cora Mrs  
715 Vacant  
715½ Porch E A (o)  
717 Sciarini Theresa Mrs  
723 Priest D W  
Reed D W  
828 Dukes H C  
**SINTO—East from S Virginia, 4  
north of Cleveland**

**SPOKANE — North from SP Ry  
tracks to city limits, 10 e of  
Virginia**

318 National Coal Co  
Nevada Supply Co beverages  
Stevens C F  
**4th intersects**

427 Bianco Aug (o)  
430 Cavaney J A (o)  
432 Pruckner Wm  
435 Hook Jacob (o)  
436 Evans W C (o)  
439 Hasapis G P (o)  
440 Kimes G B  
441 Bernis Peter  
444 Dayton Sarah Mrs  
448 Vacant  
454 Burhans Cathryn Mrs (o)

**5th intersects**

503 Stockwell C J  
511 Harper C E  
520 Elliott W E  
521 Miller Rose Mrs (o)  
Williams Geo  
527 Thomas H L (o)  
541 Wood L V Mrs (o)  
544 Granata John  
545 Ramsey A C

**6th intersects**

600 Bona Peter gro  
609 Quirriconi Silvio  
609½ Roy Emma Mrs  
610 Fugii J  
Robb Margt Mrs  
Ryan Patk  
611 Casagrande Mary Mrs  
615 Vacant  
618 Miramon Alf  
626 Burgonone John (o)  
629 Capitani Jos (o)  
641 Jones Gus (o)  
Jones H A  
642 Conroy P M (o)  
647 Fanti Brazilio (o)  
650 Lucini Frank

655 Hudson F L  
656 Demosthenes Peter  
663 Vacant  
666 Nickerson Wm (o)  
**7th intersects**

701 Kleppe A W  
702 March Fred  
717 Zolman Chester  
717½ Recore Jos (o)  
718 Anderson L D (o)  
719 Smith Edw  
721 Vacant  
726 Mahoney Frank  
735 Solseth Oliver  
738 Lebby Jos  
742 Vacant  
743 Wilson Clifford  
744 Gardella D F cement contr  
(o)

747 Ghilina Louis (o)  
752 Edwards Rose (o)  
753 Cross C A  
**8th intersects**

800 Upson W A (o)  
823 Kocha Gorde  
825 Vacant  
826 Olsen Fred  
848 Vacant  
850 Cross W H (o)  
860 Wilson Frank

**STATE—East from Virginia to  
V & T Ry tracks, 2 s of river**

6 Sullivan Apartments  
Beedle F C  
Brown E D  
Gallagher J B  
10 Dodge E R (o)  
**Center intersects**

101 Trask R H  
106 Bonnefant Jos  
Rosenberg Dorothy Mrs  
112 Isteed Carl  
Kindle J F  
114 Taylor M F Mrs  
116 Short J S  
120 Le Clare Apartments  
Harris G F  
Jacobs M P  
Jacobs Philip  
La Clare C E  
140 Vacant  
144 McNeil H A (o)  
150 Vacant  
158 Maggiolo Rosa Mrs (o)  
**Sinclair intersects**

200 Manfredi Raffaello (o)  
201 Palmer W S (o)  
204 Bergman Henry  
206 Probasco G A bldg contr  
208 Duryea Nora Mrs  
212 Henry O W  
216 Christiansen W F  
218 Nichols C W  
220 Vacant  
237 Dunkle D W (o)  
**Rock intersects**



**Catalogs  
of  
Leaders  
in Their  
Lines**

**READ THE  
ADS IN  
THE**

**BUYERS'  
GUIDE**

**In the Front  
of this Book**

**They Are  
Small  
Catalogs  
in  
This Big  
Catalog  
of  
Your City**



# J. E. SWEATT and COMPANY

132 Sierra

Real Estate and Insurance

Tel. 6261

256

(1933) R. L. POLK & CO'S

**WITH A POSTAGE STAMP,  
 nor can you cover the  
 World  
 BUYING PUBLIC without proper representation in your City Directory**

**STATE—Contd**

- 307 Darwin E M Mrs  
Johnson Ole
- 308 Bergosen B O
- 312 McCurdy R W
- 314 Clark H F
- 315 Vacant
- 317 Granger R M
- 320 Pappas G S

Holcomb intersects

**STEINER—Southwest from Virginia to Arlington av, 7 s of river**

- 27 Millen A A (o)
- 86 Belknap L G

**STERNS BLVD—West from California to city limits, 2 w of S Virginia**

**STEVENSON—North from 1st to SP Ry tracks, 4 w of Virginia**

- 107 Short Ida Mrs drsmkr  
Short W W
- 111 Larsen T L
- 117 Castleton Apartments  
Dilley J V real est  
Park R E
- 120 Powers H L Mrs
- 128 Ahrens W F  
Reno Tent & Awning Co  
Tallman W G (o)  
Walts W A
- 130 Smith E D
- 131 Capren Suzette P  
Greenhalgh J F
- 131 1/2 a Vacant
- 131 1/2 b Stoddard F E
- 131 1/2 c Vacant
- 131 1/2 d Vacant
- 131 1/2 e Lewis D E Mrs
- 131 1/2 f Jones Beatrice Mrs
- 136 Vacant
- 136 1/2 Hartung Paul
- 138 Varney C H
- 143 Carlson Myrtle Mrs
- 144 Vacant
- 150 Vacant
- 157 Echevaria John (o)

2d intersects

- 205 Johnson Albt

**STEWART—East from S Virginia to city limits, 6 s of river**

- 20 Majors H C
- 26 Hill J C
- rear Vacant
- 28 Stokley Richd
- 36 Burke C H (o)

Center intersects

- 128 Cardinal Ione Mrs

Sinclair intersects

- 204 Waltenspiel G W
- 214 Smith E A Mrs (o)
- 218 Albee A D
- 228 Andrain R W  
Thornton S B (o)
- 229 Myers H L
- 236 Gresham V E

- 236 1/2 Hesse Sigmund (o)
- 237 Hutchison L B
- 242 Cassanelli John (o)
- 242 1/2 Piggott D V
- 243 Kirkley J L (o)
- 244 Beck Annie
- 244 1/2 Foster Jennie Mrs
- 255 Vacant

Holcomb intersects

- 303 Shalter J Z
- 305 Vacant
- 310 Vacant
- 315 Pauli Vattani Mrs (o)
- 324 Burke John
- 328 Fitzgibbons J E
- 330 Ward R D
- 339 Ambrose R E
- 345 Brown W A
- 349 Brown H E
- 358 Downey J C

Wheeler av intersects

**STRAND PLACE—From 11th to junction of College ct and The Strand, 1 w Buena Vista av**

- 1102 Allbritton P W (o)
- 1106 Casey E W

**STRAND THE—North from 11th to city limits, 3 west of Virginia**

College ct intersects

- 1139 McGee A T
- 1140 Gould Luetta Mrs
- 1141 Vacant
- 1145 Depeder J L (o)

**SURPRISE VALLEY ROAD — North from S P Ry tracks to city limits, 5 e of Virginia**

- 323 Espinoza Silvans
- 329 Owens Harriet Mrs
- 331 Fitch J W

4th intersects

- 440 Liggett & Myers Tobacco Co  
Nevada Transfer & Warehouse Co  
Zellerbach Corp whol paper

5th intersects

- 510 Meeks Fred
- 522 Martini Louis
- 532 Lawrence Ellen Mrs
- 538 Rovetti Aug (o)  
Rovetti Lawrence
- 542 Vacant
- 544 Rossiter Sarah Mrs

6th intersects

- 614 Rice Maybelle Mrs (o)
- 619 Avansino Wm
- 620 Nostrosa D E
- 630 Roggio W J
- 630 1/2 Vacant
- 636 Luchetti Victor
- 639 Brodrick J A
- 646 Abbot Madge Mrs
- 647 Pritchard P E (o)
- 654 Birdsley Edw
- 622 Paille Frank (o)

7th intersects

- 715 Peck G D (o)



# Durham Chevrolet Co., Inc.

SALES — SERVICE — PARTS

221-227 S. Virginia Telephones Reno 6175, 6176 & 6177

725 North F J  
 765 Gill E E (o)  
**8th intersects**  
 opp E 8th University of Nevada  
 Experimental Farm  
 815 Lund A C  
 825 Turner C S  
**9th intersects**  
 cor E 9th Lynch J B  
 905 Guthrie T B  
 907 Waring Alex  
 909 McClellan W E  
**Laurel intersects**  
 925 Gauthier Eliz Mrs (o)  
 927 Williams J R (o)  
**Poplar intersects**  
**Cedar intersects**  
 1050 Vacant  
 1151 Goicohea Manuel  
 1151½ Kemp W D  
**SUTRO—North from E 4th to E**  
**5th, 1 e of Quincy**  
 425 Hanson Edw  
 427 Kiernan W M  
 428 Vacant  
 429 Pittman Thos  
 430 Filtner Roscoe  
 Schlink E R  
 rear Carrell Jas  
 438 Truscott Emma Mrs  
 438½ Jackson John  
 Lincoln I E Mrs  
 441 Imeli Geo  
 442 Huddleston Loraine Mrs  
 444½ Schlink J E  
 445 Andreotti Danl  
 445½ Piumarti J I  
 453 Gibeau M J (o)  
 453½ Moore D E  
 454 Katona A E  
 Wood J W (o)  
 458 Bisagno J T  
 459 Vacant  
**5th intersects**  
 501 Byran C E  
 503 Rupp J M  
 600 Gottardi Andw  
 627 Gill E S  
 647 Allemand Albt  
 666 Vogliotti Ettore (o)  
 695 Vacant  
**7th intersects**  
 703 Hill F D  
 715 Vacant  
 721 Tate A F  
 733 Faenti Lazereno  
 741 Cummings J L  
 743 Byran Wm  
 800 Williams F A  
 800½ Laurie Thos  
 859 Mains C O  
**TAHOE—South from Forest to**  
**Cheney, 1 w of S Virginia**  
 745 James R O (o)  
 747 Whitlock M J Mrs

**TAYLOR, EAST—East from Vir-**  
**ginia to city limits, 11 s of river**  
 39 Block Nels  
 39½ Lusich Nick  
 41 Frandsen F M (o)  
 45 Hoffman J L concrete contr  
 (o)  
**Center intersects**  
**Holcomb av intersects**  
 217 Maxwell Agnes J (o)  
 232 Simoni Frank (o)  
 232½ Vacant  
 234 Vacant  
 244 Golding R J  
 253 Combs T J (o)  
 256 Matthews Fred  
 261 Vacant  
**Wheeler av intersects**  
 304 Cusick J H  
 311 Rein V S  
 312 Paterson W M  
 321 Root R J (o)  
 327 Boland J P (o)  
 Smith J A jr  
 337 Bevins W E  
 341 Manfredi Gerardo  
**Wells av intersects**  
 412 Jordan W P  
 422 Regan Nevada Mrs (o)  
 425 Conway M E Mrs  
 438 Hite W G (o)  
 Kennedy W M bldg contr  
 441 Etchegorn Pete (o)  
 446 Frolich C E  
 446½ Frolich C E gro  
**Wilson av intersects**  
 503 Primeaux A A  
 506 Noble L R  
 511 Peterson Jas  
 515 Baker R G  
 Harvey T L (o)  
 530 Morrow Edith Mrs  
 531 Williams Kensell  
 Wright M H Mrs (o)  
**TAYLOR, WEST—West from**  
**Virginia to city limits, 11 s of**  
**river**  
 12 Compagnoni G V (o)  
 15 Dobel D R  
 22 Brown H P  
 35 Creel C W  
 43 Novarini Ernest  
 43½ Vacant  
 49 Johnson R D (o)  
**Haskell intersects**  
 101 Taylor C V (o)  
 111 Vacant  
 111½ Vacant  
 124 Cardinelli Marie Mrs (o)  
 131 Adams B A  
 134 Cassinelli B J (o)  
 135 Griffith J A  
 136 Winn Michl (o)  
 137 Loyd E A (o)  
 Loyd Earl  
 143 Crittenden H F (o)  
**Forest intersects**

Glass of All Kinds—For Every Purpose  
 Auto Glass Installed While You Wait

BYRON E. MORRIS

**ALPINE GLASS CO.**

Telephone—Reno 7631  
 324 East 4th Street, Reno, Nevada

# A. T. Eveleth Lumber Company

OVER FORTY YEARS IN THE LUMBER BUSINESS

802 East 4th Street

LUMBER, MILL WORK

Tel. 4156, Reno, Nev.

258

(1933) R. L. POLK & CO'S

## MACHABELL'S GARAGE

GEORGE HARRINGTON, Proprietor

Goodyear Tires & Tubes  
Flat Rate Repairing

1106 B

Battery Service Station  
VEEDOL SPECIALIZED GREASING

Sparks, Nevada

Auto Accessories  
Oils and Greases

Tel. 601

### TAYLOR, WEST—Contd

- 214 Kotz Edw  
218 Ohl C C (o)  
**Plumas intersects**  
314 Wells G O (o)  
320 Fulton Lyman (o)  
329 Compton E E (o)  
Compton G M Mrs  
333 Hechs Gertrude Mrs  
337 McCormack H P (o)  
**Lander intersects**  
437 Steele T W (o)  
453 Finch S K  
**Arlington av intersects**  
**Gordon av intersects**  
569 Everett D W  
577 Swanson Harry (o)  
578 Welty A D (o)

### TERRACE DRIVE—North end of College dr, 1 w of Virginia

- 1311 Christensen Ingvard (o)  
1325 Spencer V E (o)  
1347 Rawson J P  
1351 Sandorf I L (o)  
1403 Myles M T Mrs  
1409 Blomdal Holger  
1413 Lyons Jas  
1431 Edwards B E

### THOMA—East from Virginia to city limits, 9 s of river

- 15 Burrows R A bldg contr  
16 Monks T J  
17 Jackson E R  
20 McComb F B  
21 Cafferata Martin  
24 Loring Kate Mrs  
Wines S L  
28 Bracking T G  
Brackings Advertising  
Agency  
Motor List Co  
**Center intersects**  
115 Holesworth Branch Mrs  
118 Loeffler Henry  
119 Marshall H J

### Sinclair intersects Holcomb intersects

- 224 King G M (o)  
225 Nichols C S (o)  
230 Posvar E D Mrs (o)  
240 Metzger Jos (o)  
250 Vacant  
251 Southworth G A (o)  
256 Evans K L  
257 Morris E S (o)  
264 Hall Eva Mrs  
265 Sather May Mrs  
270 Evans M A  
271 Frazer R S (o)

- Wheeler av intersects**  
310 Gadda Wm (o)  
319 Daniel H Z  
323 McDonald T M (o)  
327 Myers E J  
328 Turano A M (o)  
336 Blaine Pollen

- 345 Lusich Nich (o)  
363 McKissick H F (o)  
**Wells av intersects**  
420 Bath C K  
430 Karstens Chas (o)  
437 Petre Michl (o)  
445 Totton J G (o)  
**Wilson av intersects**  
**Locust intersects**

- 601 Fraser W H  
619 Wilkinson O K  
620 Vacant  
621 Bowler B W  
623 Dunseath A E  
627 Shaffer R E  
628 Brennan W J  
631 Vacant

### TOANO—North from E 4th to E 5th, 2 e of Quincy

- 337 Ashton Celestine Mrs  
Hartford Blythe (o)  
Tipton Reese  
Whitson Jas  
**4th intersects**

- 401 Gatling W R  
Gibbs Huley  
Jenkins Erma Mrs  
Lagerberg L V  
Vohit Paul  
427 Cortez Inez Mrs  
430 Vacant  
432 Vacant  
432 1/2 Vacant  
437 1/2 Seyler W H  
446 Guidali H E Mrs  
449 Nichol J A

### TONOPAH—South from Arroyo to city limits, 1 w of Virginia

- 1315 Lobdell C A (o)  
**Pueblo intersects**  
1406 Smyth W I (o)  
1410 White J B  
1433 Vacant

### TRUCKEE—Changed to Wells

### TUFFREE AV—East from Cali- fornia av to city limits, 7 w of S Virginia

### UNIVERSITY AV—North from E Plaza to 9th, 1 e of Virginia

- 347 Vacant  
359 Caswell Coffee Co  
**4th intersects**  
412 Price A F  
Taylor E W  
rear Jonason H S  
416 Young C L (o)  
418 Vacant  
420 Wilson M A Mrs  
422 Vacant  
431 Kiser Arnold (o)  
435 Ohl H W (o)  
436 Vacant  
438 Vacant  
438 1/2 Vacant  
442 Bogue J C  
442 1/2 Vacant



# FIRST NATIONAL BANK

**RENO  
NEVADA**

All departments conducted under national bank regulations and examined by United States Government officials.

Member of Federal Reserve System

RENO HOUSEHOLDERS' DIRECTORY (1933)

259

447 Cunningham A F (o)  
452 Vacant  
rear Burton R E  
Huntington C M  
460 Hart R M Mrs (o)  
**5th intersects**  
505 Berryman R T  
Connor Mattie S (o)  
513 Christensen Hans (o)  
514 Granata J D (o)  
518 Beta Kappa Fraternity  
519 Hart Arth  
523 Newman Albt  
525 Graff Edw  
534 Gault Lucy Mrs (o)  
537 Knowles J A (o)  
544 Crane J B (o)  
Jones P S  
545 **Butler Apartments**  
Allen Geo  
Cunningham G A  
Kilpatrick Hattie M  
Loufek H E  
Ryan E N  
Toohey M K  
550 Orton Madge Mrs  
552 Granville J D  
553 Heap Richd (o)  
560 Christy C M  
561 Wilder G T (o)  
562 Skinner G C  
**6th intersects**  
601 Regan Margt Mrs  
604 Kernek Cora Mrs (o)  
605 Vacant  
613 Ward Grace V  
626 Lamson Fred  
627 Gilman F J  
633 Kietzke J E  
636 Poole Jas  
637 Stevens C F (o)  
643 Manthey Carl  
645 ½ Vacant  
650 Hodgkinson M M Mrs (o)  
655 Barengo Camillo (o)  
658 Leon Rose Mrs (o)  
661 Barengo Natalie (o)  
**7th intersects**  
701 Vacant  
708 **Meyer Apartments**  
Bayless F G  
Bohan J P  
Fenton J C  
Hunter T R (o)  
Scott Edna Mrs  
Warner Fred  
711 Vacant  
711 ½ Vacant  
718 Hart Anna Mrs (o)  
723 Finn L M Mrs (o)  
729 Mills M H Mrs (o)  
Sullivan J M  
729 ½ Vacant  
732 Fox Emma Mrs  
737 Gilbert Viola Mrs  
Hamilton C G  
738 Robertson W H (o)

745 Hill M E  
752 Davis C O Mrs  
Hawkins Bertha  
Hubbell Frank  
Katestiver Henry  
753 Wogan C W  
760 Vacant  
761 Murphy Margt  
**8th intersects**  
801 Vacant  
810 Kunsch R L (o)  
815 Cahlan A W (o)  
820 Green J T (o)  
821 Armstrong E M Mrs (o)  
822 ½ O'Brien Eliz music tchr  
826 Sigma Nu Fraternity  
829 Folsom M K Mrs (o)  
834 Vacant  
839 Nelson N B  
844 Vacant  
847 Armbruster F F  
Armbruster G F Mrs music  
tchr  
853 Vacant  
**UNIVERSITY TERRACE — West  
from 877 Sierra to Washington**  
119 McRae A R (o)  
155 Wilson F W  
207 Alpha Tau Omega Fratern-  
ity  
208 Dinsmore S C (o)  
223 Vacant  
237 Garnier Blanche  
245 Carpenter J A (o)  
255 Lamba Chi Alpha Fraternity  
424 Hall J W (o)  
429 **Mount Rose Arms**  
De Longchamps F J  
**Ralston intersects**  
533 Palmer S G  
541 Briggs R F  
Mason E B Mrs (o)  
549 Ross E T  
605 Barrett T J (o)  
621 Urech Jacob (o)  
633 Masters H C  
643 Masters H D  
Underwood Judd  
**VASSAR—East from S Virginia  
to city limits, 15 s of river**  
120 Vacant  
131 Sessions M A Mrs (o)  
135 Simpson A P (o)  
138 Fitch L L (o)  
140 Durphy J C  
142 Murray C B (o)  
146 Vacant  
148 Roylance Suzanne Mrs  
**Wheeler av ends**  
218 West C C (o)  
221 Rawlings H C  
224 Sharpe R C (o)  
228 Peterson R A  
232 Sharpe C C (o)  
254 Byran F R (o)  
262 Hickman L D  
**Wells av intersects**

## DIRECTORY LIBRARIES

We have  
on file  
in our  
Directory  
Library  
which we  
maintain  
at  
The Reno  
Chamber of  
Commerce  
copies of  
Directories  
of the  
principal  
cities  
of the  
United  
States.  
These are  
for your  
convenience

**R. L. POLK & CO**  
of California

# HENLEY & SCOTT

L. R. EBY, Manager

GENERAL AGENTS

ALL LINES OF FIRE AND CASUALTY INSURANCE

108 E. 2nd Street

Tel. Reno 5129

Reno, Nevada

260

(1933) R. L. POLK & CO'S

Deal only with well-known publishers when giving orders for Directory Advertising.  
**READ ALL ORDERS CAREFULLY BEFORE SIGNING.**  
**PAY NO MONEY IN ADVANCE.** All well-known publishers instruct their men to collect nothing prior to publication.

# CAUTION!

## R. L. POLK & COMPANY OF CALIFORNIA, Publishers

### VASSAR—Contd

- 300 Bates W O (o)
- 316 Edwards M G
- 320 Loughlin E T
- 407 Vacant
- 410 Stout L B
- 410½ Hargrove America Mrs  
Wilson av ends
- 422 Ryan D E
- 515 Walsh Julian
- 548 Pillers Laura Mrs (o)
- 607 Vacant
- 608 Still R R (o)
- 815 Vacant

### VERDI HIGHWAY—Continuation of W 3d

- Anderson C J
- nr Vine Cole E N
- Reno Nursery
- Union Ice Co

### VESTA—From S Virginia to Wells av, 1 n of s city limits

- 128 Collins J R (o)
- 132 Alger Ralph (o)
- 136 Newhoff V O
- 140 Gudne Peter
- 148 Obasolo Julian

### VINE—North from river to city limits, 8 w of Virginia

- 28 Leonard J F
- 32 Vacant

#### Jones intersects

- 57 Fletcher C E
- Lamb Mary Mrs (o)
- 58 Reynolds E W
- 63 Green C A
- Kelly W H
- 65 Stell C J
- 67 Heidtman Lenore Mrs
- 68 Uecker C F
- Uecker Martha Mrs (o)
- 71 Wilson Wm (o)
- 71½ Clappitt B M
- 74 Bowden E L
- 79 Goff H R (o)
- Sparks Jas
- 80 Tracy S A

#### 1st intersects

- 100 Bacigolupi F J (o)
- 102 Churchill H H
- 105 Vacant
- 107 Menante L M Mrs (o)
- 109 Vacant
- 119 McCleary P A
- 120 Little W J
- 120½ Pike O R
- 121 Jensen Barbara Mrs
- 132 Vacant
- 132½ Updike D H
- 133 Kirchner J H
- 135 Melner A H
- 135½ Teglia W F
- 141 Semenza J L (o)
- 142 Dell Acqua Jos bldg contr (o)
- 143 Sutter W R

### 151 Vacant

- 161 Semenza Rocco (o)  
2d intersects
- 201 Cameron Apartments  
Fanning Frank
- 203 Whitney Cread Mrs
- 205 Evans F B
- 220 Conlan Gladys Mrs
- 221 Carraro Frank (o)
- 221¼ Beckwith Forrest
- 221½ Vacant
- 224 Brown Earl
- Edgar Ethel Mrs
- 227 Vacant
- 230 Bull C E
- Bull S E
- 235 Maguire Emma Mrs
- 240 Gardella Victor (o)
- 245 Semenza Rose Mrs
- 265 Union Ice Co whse
- 321 Ford I P auto camp
- 322 Bryson G C
- Burke M E Mrs (o)
- 342 Wagner Victor (o)
- 344 Moore J H (o)

#### 4th intersects

- 403 Vacant
- 406 Vacant
- 415 Griswold A D
- 415½ Stillwell A E
- 420 Wright A J Mrs (o)
- 426 Sanguinetti Harry
- 426½ Garaventa John
- 427 Garaventa Mamie Mrs
- 439 Vanoni Mark
- 440 Barrett A L Mrs (o)
- 446 Vest J T
- 447 Vacant
- 449 Vacant
- 461 Vacant

#### 5th intersects

- 501 Kelster H R (o)
- 503 Messa Fred
- 525 Lavigne F J
- 528 Vacant
- 532 Russell C A Mrs
- 540 Vacant
- 550 Hagenson G W
- 552 Hall R C
- 556 Vincent A J
- 563 Arrouge Marie Mrs (o)

#### 6th intersects

- 610 Bath T W
- 627 Silva J J
- 630 Griffith G E
- 634 Darrah Lee
- Solari Andw (o)
- Tuttle Park
- 634½ Harmon F C
- 635 Sbirglia Frank (o)
- 636 Manhan J P (o)
- 638 McMillan C W
- 641 Spina Jos (o)
- 653 Lund Danl
- 654 Cole G A
- 658 Smalley C E (o)
- 661 Gerber Enis

# RED RIVER LUMBER CO.

QUALITY — MILL WORK A SPECIALTY — SERVICE

"EVERYTHING IN THE BUILDING LINE"

500 Evans

Dial 4137

Reno, Nevada

RENO HOUSEHOLDERS' DIRECTORY (1933)

261

## VIOLA—East from S Virginia to Wells av, 3 n of s city limits

- 128 Corbin Lucy Mrs
- 130 Vacant
- 134 Valverde E B (o)
- 247 Vacant
- 253 Vacant

## VIOLET—From S Virginia to Wells av, 2 beyond s city limits

## VIRGINIA, NORTH—From Virginia Street Bridge to n city limits; divides streets running east and west

- 1½ Vacant
- 3 Brundidge A A picture frames
- 3½ Riverside Tinshop sht mtl wks
- 5 Grey Shop The women's furngs

### 11 Masonic Temple Masonic Temple Assn

#### Rooms:

- 1 Grant J W chiropractor
- 2 Cobb E G ins  
Travelers Insurance Co
- 3 Personal Finance Co
- 6 Steinnuller G C dentist
- 10 Kingsbury W M phys

#### Street Continued

- 12 **Federal Building**  
Department of the Interior  
Post Office  
Public Survey Office
- 15 Nevada Music Co
- 17 Creveling E L phys  
Physicians Laboratory Inc  
Robinson J L phys
- 21 Wilson N E Co drugs

#### 1st intersects

- 101 Gray, Reid, Wright Co dept store
- 104 First Natl Bank in Reno
- 111 **Mapes Apartments**  
Athey Jessie M  
Bielich M P  
Brodie Margt M  
Browne Esther M  
Callahan Lila  
Duvinovich Saml  
Eickelberg Wm  
Eickelberg Wm jr  
Geach Roy  
Haggerty D J  
Haggerty E H  
Hink Virginia  
Jones Thos  
Leaf C S  
Mack W E  
Parker Lucy V  
Reiber Frank  
Russell G H  
Scales Faye Mrs  
Shields Clara  
Springmeyer Eliz Mrs

## 111 Mapes Chas W Building

#### Rooms:

- 1 McManus C S physical culture
- 12 Argyle Margt drsmkr  
McDaniel Marie drsmkr
- 25 McAndrews Alice ins
- 34-35 Cohn Felice lawyer
- 40 Capitol Detective Agency

#### Street Continued

- 112 Tait's Inc shoes
- 119 Home Furniture Inc
- 121 Nevada Machinery & Electric Co
- 123 Colbrandt Cigar Co
- 124 Mariner J D Music House
- 127 Red Cross Drug Store
- 129 **Hilp Building**  
Patten C H ins  
Servoss G L phys

#### Rooms:

- 2 Da Costa A R phys
- 3-4-5 Brown H C chiropractor
- 6 Thompson R L dentist
- 8 Smithe Sargent chiropodist
- 9 Ashley Naomi scalp specialist
- 12 Beyer J A lawyer
- 13 Boyer Alpha beauty shop
- 15 Kimmel H A phys
- 21 Cochran C T dentist
- 24 Chestnut Evilo chiropractor
- 29 Brockman J A photog
- 32 Gerow J W phys

#### Street Continued

### 130 Arcade Building

- 4 Veze M L interior dec
- 6 Compton's books
- 7 Edwards B E chiropractor  
Edwards G V chiropractor  
Edwards W G chiropractor
- 8 Nevada Finance Corp.
- 9 Tea & Tarry Studio
- 10 Vanity Beauty Shop
- 11 Taylor & Myers optom
- 12 Quilici G H Mrs children's clo
- 13 Vanitie Dress Shop
- 14 Izral Maurice real est

### 130 Medico-Dental Building

#### Rooms:

- 203 Hund E J phys
- 204 Phillips F H dentist  
Phillips P H dentist
- 207 Stadtherr A L phys
- 208 Clinical Laboratory  
Parsons Laurence phys
- 209 Smith W E dentist
- 301 Reno Dental Laboratory

# SAVAGE & SON

## Refrigeration

SERVICE

PLUMBING  
SERVICE

HEATING  
SERVICE

TEL.

7

3

6

2

RENO

# OSEN MOTOR SALES CO., Inc.

Dodge Brothers and Plymouth Motor Vehicles and Dodge Brothers Trucks  
GOULD BATTERIES — HOME APPLIANCES — GENERAL ELECTRIC REFRIGERATORS AND STOVES  
600 S. Virginia Street Telephone 4101

262

(1933) R. L. POLK & CO'S

## E. R. SIMMS

### REAL ESTATE

### GENERAL INSURANCE

### RENTALS

### MORTGAGES

### NOTARY PUBLIC

## 215 12th

TEL. SPARKS  
451

## SPARKS

#### VIRGINIA, NORTH—Contd

- 302 Landers A E phys
- 303 Seifert O M dentist
- 306 Brown H J surgeon  
Walker M R phys
- 308 Miller W H phys
- 403 Piersall C E phys  
Reno Radium X-Ray Assn
- 405 Suffall T H dentist
- 407 Nelson L M dentist  
Rhodes C E dentist
- 502 Shaw D L phys
- 505 Caples B H phys  
West C W phys
- 601 Saulter Bruce dentist
- 603 Muller V A phys
- 605 Mac Clean Donald phys  
Samuels F W phys
- 607 Lehnerns C H

#### Street Continued

- 131 Carlisle A & Co of Nevada  
stationery  
Nevada Press
- 132 Wilson D K womens furngs
- 133 Gasho J B optom  
Ginsburg Jewelry Co
- 134 Edises Inc jwlr  
Griffin L C Inc pawnbrokers
- 135 Vacant
- 136 Woolworth F W Co notions
- 139 **Cheney Building**  
Bartlett G A lawyer  
Chandler R P dentist  
Cheney E W lawyer  
Haller J P lawyer  
Holcomb Signs  
Howell W L phys  
Nevada Agency & Trust Co

#### 140 Clay-Peters Building

Rooms:

- Mezz fl Richards C L lawyer
- 201 Ballard G A lawyer
- 202 Ingram F W lawyer
- 203 Cohn L J land atty
- 204-08 American Adjust-  
ment Assn  
Clarke J R lawyer  
Retailers Credit Assn
- 206 Heeney J F mining
- 211 McCafferty C A assayer
- 214 Realty Finance Co real  
est
- 217-18 Handwright C E  
lawyer  
Jeffers A E lawyer
- 209 McCafferty E M Mrs  
Beauty shop
- 300-303 Barry N J lawyer  
Burns R E lawyer
- 301 Shewalter A R Mrs pub  
sten
- 304 Dodge E R lawyer
- 308 Seeds W P lawyer
- 310 Pray H G lawyer
- 313 Riggs Optical Co

- 315-16 McNamara J E  
lawyer
- 317 Maestretti A J lawyer
- 400 Read F M Mrs notary  
Read J T real est
- 403-05 Finch J D lawyer  
Summerfield Sardis  
lawyer
- 406 Caples R C portrait  
artist
- 407-410 Burrows J W  
lawyer  
Masters Geo bldg contr
- 415 Monarch Gold Ledge  
Mines Inc
- 420 Wilson E J lawyer  
Wilson W T lawyer
- 422 Ward Grace V pub sten

#### Street Continued

- 141 Marketti F R fruits  
Washoe Market
- 142 Corsiglia F F cigars  
Petrinovich Tillie Mrs restr  
Waldorf Club  
Waldorf Inc The
- 143 Conant Bros Inc gro  
Nevada Flower Shop  
Washoe Market Delicatessen
- 144 Nelson A P barber
- 147 St Pierre's Bootery
- 148 Henry V F Drug Co
- 150 **Heidtman Building**  
Armarko Office Supply Co  
Armarko Stationery Co

Rooms:

- 2 Siggers P E patent atty
- 3 White W L osteo
- 5 Frame & Raffetto  
lawyers
- 8 Gray J M lawyer
- 9 Underwood Elliott Fisher  
Co
- 10 Nevada Incorporating  
Trust Co  
State Fish & Game Com-  
mission
- 14 Mutual Teachers  
Agency  
Priest D W lawyer
- 18 Hetta Gertrude beauty  
shop
- 24 Form Fashion Hosiery  
Co

#### Street Continued

- 151 Burke' N Short Inc men's  
furngs
- 153 **United Nevada Bank Build-  
ing**

Rooms:

- 2 Green Charlotte beauty  
shop
- 3-4-5 California Western  
States Life Ins Co  
Hartford Accident and  
Indemnity Ins Co  
Whiddett G E real est

# Haffrath Studio

"INDIVIDUALITY IN  
PORTRAITURE"

Telephone 3532

33 West 2nd

Reno, Nevada

RENO HOUSEHOLDERS' DIRECTORY (1933)

263

- 7 Robison M A phys
- Spann S T dentist
- Tuttle Park phys
- 9-10-11 Rawlings H C  
lawyer
- 10 Kerr & Kerr ins
- 12-16 McKnight Wm  
lawyer
- 13 Jeffries Iven pub acct
- 14 Mutual Benefit Life Ins  
Co
- Renfro O M real est
- 17-23 Hawkins, Mayotte &  
Hawkins lawyers
- 25 Busey D A lawyer
- Forman & Forman  
lawyers
- 26-27 Gunzendorfer Geo  
lawyer
- 28-32 Cummings John pub  
acct
- Johnson L E pub acct
- Nevada Corporation  
Agency Co
- Nevada Board of Trades
- Painter & Withers  
lawyers

**Street Continued**

- 155 Wonder The women's furngs
- 158 Curtis Roy photog
- Wheeler May beauty shop
- 160 Skeels Drug Store

**2d intersects**

- 201 Schramm Johnson Drug Co
- 203 Nevada Builders Inc
- 204 Reno National Bank
- 205 Brownbilt Shoe Store
- 206 **Reno National Bank Build-  
ing**
- Lieutenant Governor
- Standard Oil Co of Calif
- Thatcher & Woodburn  
lawyers

**Rooms:**

- 201 Nevada Surety & Bond-  
ing Co
- Reno Securities Co
- 205 Halifax Tonapah Min-  
ing Co
- 210 Donovan John lawyer
- 303 Frazer R S acct
- Humphrey F E live  
stock
- Humphrey G C live  
stock
- Humphrey J L live  
stock
- United Cattle & Pack-  
ing Corp
- 305 Levy H Co live stock
- Moffat H Co livestock
- Union Sheep Co
- 306-07 Griswold Morley  
lawyer
- 308 Weepah Consolidated  
Gold Mines Co

- 310 Nevada Mine Operators  
Assn
- 311 Nevada Taxpayers  
Assn
- 312 Atkinson H H lawyer
- City Attorney
- U S Attorney for  
Nevada
- Whiteley G A lawyer
- 402 Edler G K acct
- State Board of  
Accountancy

**Street Continued**

- 207 De Luxe Taxi Service
- 209 Shearer Electric Inc
- 210 Block N Billiard Parlor
- Block N Soft Drinks
- Rotholtz Edw cigars
- 211 Eastern Cloak Suit & Dress  
Co
- Lilenfeld Sol
- 212 Labor Temple
- 214 Speroson Theo shoe shiner
- Valdez Saml shoe repr
- 215 Crystal Confectionery
- 216 Monte Carlo Casino
- 217 **Sunderland Building**
- Rule J A

**Rooms:**

- 1-2 Gregory E B phys
- 4 Rulison F J dentist
- 5 Goodner W F photog.
- 6 Thompson Sibyl
- 7 Grutt Fred real est
- 8 Hooper E U archt

**Street Continued**

- 218 **Leter H Building**
- Anderson B F tailor
- Nanette Beauty Shop
- 219 Sunderlands' Inc shoes
- 220 Vacant
- 221 Burnham's Margt Cottage  
Candies
- 222 Eagle Taxi Co
- Portugal Louis restr
- 223 Brown N A optom
- Reno Florists
- 224 Hamp-Thomas Hardware Co
- 225 Monarch Cafe
- 227 Howard F L signs
- 228 Coffin C A dentist
- Newnham M Mrs pub sten
- Strahm Paul photog
- 229 Paterson's men's furngs
- 230 Vacant
- 231 Martinelle M E barber
- 232 Keno Club
- 233 Vacant
- 234 St Charles Hotel
- Zarrigita Bibiana
- 235 Naylor W W
- 237 Herz R & Bro Inc jwlr
- Paulsen V W optom
- 238 Vacant

County Road, Sparks Highway

ROCK & SAND

Tel Sparks 2492

READY MIXED CONCRETE

Res. Reno 4590

# STARR ROCK & SAND CO., INC.

DAY and NIGHT  
SERVICE

# LIBERTY GARAGE

LIVE and DEAD  
STORAGE

232 Lake Street

J. J. KERNAN, Prop.  
**RENO**

Tel. Reno 3972

264

(1933) R. L. POLK & CO'S

**NAMES APPEARING in LARGE TYPE in this Directory represent the ENERGY and PUSH of the CITY. Patronize them—they ACCOMPLISH the WONDERS here and make the CITY what it is.**

**VIRGINIA, NORTH—Contd**

- 239 **Lincoln Apartments**  
Heineman Rose Mrs  
Jackson Clara E beauty shop  
Moore B L  
Sears J E  
Wood T R
- 240 Hotel Virginia  
Cordseen Peter
- 241 Vacant
- 242 Reno Club Inc
- 244 Drankoff Alex photog  
National Realty Co  
Platz A A lawyer
- 245 ½ Vacant
- 247 Kuhn M H jwlr
- 250 Jacobs N W tailor
- 252 Collins F W pawn broker
- 256 Vacant
- 257 Reno Sporting Goods Co
- 259 Livierato Saml shoe shiner
- 259 **New York Apartments**  
Brown Jas  
Stein Harry  
White G L
- 260 Beecher C W barber
- 261 Livierato Geo shoe shiner  
Miller Chas barber
- 265 Kingston E A drugs  
**Commercial row intersects**
- 304 Grand Central Hotel  
Anderson Louis
- 306 Eaton F G soft drinks
- 308 Vacant
- 309 U S Internal Revenue Office
- 312 Dougherty Jas clo clnr
- 332 Reno Vulcanizing Works
- 336 Vacant
- 339 De Francesca Antonia  
barber
- rear Hop Lee Indy
- 340 St Frances Grill
- 341 Lavoie J P clo clnr  
Roxie Theatre
- 342 Vacant
- 343 Madison J W soft drinks
- 345 Hotel Reno  
Simpson R A Mrs
- 346 Poush F H barber
- 347 Siri G L baker
- 350 Peterson A P soft drinks
- 351 Vacant
- 352 Model Fruit Market
- 353 Sutherland Hotel  
Unsworth F K
- 354 St Frances Hotel  
Burtz H J
- 355 California Market
- 356 Beatty Cleaners  
Beatty G W
- 357 Purity French Bakery
- 358 Skinner T B shoe repr
- 358 ½ La Salle Hotel  
Parsons G S
- 359 Altona Hotel  
Latasa Louis
- 360 Acme Furniture Store
- 361 Ney & Oldham gro  
**4th intersects**
- 400 Lyons Jas gas sta
- 412 Vacant
- 419 Vacant
- 420 Sing Gee Laundry
- 423 Reifschneider J C auto body  
repr
- 428 Anderson M C Mrs
- 428 ½ Stowe G B
- 432-42 Reno Grocer Co whol
- 440 Bee Engraving Co  
K O H radio broadcasting  
sta  
Sacramento Bee
- 441 Vacant
- 448 Flagg C E Furniture Co
- 456 Safeway Stores Inc gro
- 481 Federated Church  
**5th intersects**
- 504 Reynolds W R
- 507 **Pines Apartments**  
Anderson Margt  
Barnes C B
- 512 Dermody P H
- 520 Vacant
- 523 Coon A B (o)
- 525 Vacant
- 530 Cunningham Adena Mrs (o)
- 533 **Boulevard Apartments**  
Hill Jas
- 536 Buzzard Edw
- 538 Caffery E J
- 544 Allen M C Mrs (o)  
Allen Maternity Home
- 545 Howard J H (o)
- 548 Rider A F Mrs
- 550 Drake M A Mrs (o)
- 551 Wrenn G E
- 559 Riker H S Mrs
- 560 Sledge B E Mrs  
**6th intersects**
- 601 Vacant
- 606 Kwan T P  
Sing & Kwan Co herbs
- 607 Robinson Abr (o)
- 611 Seifert J L (o)
- 618 Tun Walter
- 621 Grafenstein A F  
Leifson S W
- 627 Cannon F A  
rear Bennett Robt
- 628 Burse Bertha Mrs
- 629 Velvet Ice Cream Co Inc
- 629 ½ Prothero R A
- 630 Betts J E
- 639 Neuman W A
- 647 Vacant
- 655 Ford J T gro
- 660 Metcalf G B  
O'Brien T E (o)  
**7th intersects**
- 705 MacNair G A Mrs (o)
- 707 McDonald Alta Mrs
- 707 ½ Phillips E W
- 714 Poole Mary Mrs
- 715 Newmarker John (o)

# ROSS-BURKE COMPANY — Morticians

CORNER FOURTH AND SIERRA STREETS

TELEPHONE 4154

RENO, NEVADA

RENO HOUSEHOLDERS' DIRECTORY (1933)

265

- 715 1/2 Duenwald Chas
- Springer Evelyn Mrs
- 720 Ackerly Frank
- Cuilla Paul
- Farnan A R
- Lynn R O
- 721 Willits S J Mrs (o)
- 728 Stewart E W
- 728 1/2 Carlson Elmina Mrs
- 729 Fink S E Mrs
- 735 Vacant
- 737 Vacant
- 738 Miles H W
- 746 Sigma Phi Sigma Fraternity
- 747 Hester H H (o)
- 750 Thein Mary Mrs
- 759 Schmitt L K Mrs (o)
- 760 Humphrey Nettie Mrs

8th intersects

- 801 Helmold A C (o)
- 802 Frank Benj
- 812 Smith M W
- 817 Stoddard C C (o)
- 820 Curler B F (o)
- 828 Williams C A
- 829 Ferguson Nettie Mrs
- 836 Vacant
- 841 Duncan P A Mrs (o)
- Missimer P B
- Oakberg F S

- 844 Vacant
- 849 Seaman Harry
- 857 Brown M E Mrs

9th intersects

- 907 Summerfield Sardis (o)
- 917 Sears G W
- 925 Brown I G Mrs (o)
- 935 Saydak A B
- 941 Anderson D G

10th intersects

- 1009 Anderson Apartments
- Ream Mary L
- 1021 Frost H J (o)
- 1029 Ross E F Mrs (o)
- 1035 Taylor L H
- 1043 Ross S E
- 1053 Shogren Bergitte Mrs

11th intersects

- 1111 Doyle M T (o)
- 1201 Stoker B E (o)
- 1255 St Thomas Catholic Cemetery

College dr intersects

- 1305 Folsom F B (o)
- 1317 Fulstone J H (o)
- 1325 Warren J R (o)
- 1333 Schweis G G
- 1334 University of Nevada Agricultural Experiment Sta
- 1341 Coppin Harry (o)
- 1349 Reddy John (o)
- 1395 Chapman F T

14th intersects

- 1400 Ferguson J C
- 1401 Johnson R V
- 1404 Rickard R A bldg contr

- 1405 Gray G M (o)
- Gray R G
- 1407 Renfrow J B
- 1410 Hancock J L
- 1411 Pilkington H W
- 1414 McCoy John
- Vannucchi Michl
- 1414 1/2 Nelson Sivert (o)
- 1416 Kuhn F F (o)
- 1418 Williams G L
- 1420 Drewitz Danl
- 1421 English Agnes Mrs
- 1431 Edwards W G (o)
- 1435 Boyle W S
- 1441 Gasho J B (o)
- 1451 Vacant
- 1457 Whitby B E
- 1461 Brewer E J (o)

VIRGINIA, SOUTH—From Virginia Street Bridge to s city limits; divides streets running east and west

- 3 Crowder C G clo clnr
- Fine A L barber
- 9 Vacant
- 11 Riverside News Stand
- 15 D'Almada Mary Mrs orient-al gds
- 17 Riverside Hotel
- Sadlier C J

Mill intersects

- bet Mill and State Powning Park
- 19 Brussard Wm travel bureau
- 21 Cates Ann Mrs beauty shop
- 23 Plumridge F M Mrs womens furngs
- 25 Riverside Pharmacy
- 50 New Federal Building
- Post Office
- 100 Washoe County Library Building
- Boy Scouts of America Nevada Council
- Directory Library
- Nevada State Auto Assn
- Reno Chamber of Commerce
- State Farm Bureau
- State Highway Dept
- State Police (Traffic Dept)
- State National Guard
- 101 County Court House

Court intersects

- 130 Jones January
- Sullivan J R
- 136 Hughes G A (o)
- 140 Pion Nancy Mrs

Pine intersects

- 205 Union Service Stations Inc gas sta
- 221-227 Durham Chevrolet Co Inc
- 227 Durham Tire & Sirvice Co
- 235 Western Auto Supply Co
- 241 Air Service Co
- Jenkins R D motor trucks
- Washoe Realty Co

## SPARKS FUEL CO. INC.

KREHMKE  
&  
SHELLEY  
Props.

## COAL AND WOOD

Agents for  
Utah and  
Rock Springs

## COAL

## 1136-B SPARKS NEVADA

Phones  
681  
2283

# UNIVERSITY of NEVADA

Standard Courses in Arts and Science, Mining, Mechanical, Electrical and Civil  
**RENO** Engineering, Education, Agriculture, Home Economics **NEVADA**

266

(1933) R. L. POLK & CO'S

## SCOTT MOTORS

Ltd.

State  
Distributors

BUICK

CADILLAC

LA SALLE

OLDSMOBILE

PONTIAC

GMC TRUCKS

EXIDE

BATTERIES

GENERAL

TIRES

HYVIS OIL

Used Cars

Repairs

Towing

Painting

Body Work

S. Virginia  
at Ryland

Tel. 4126

RENO

### VIRGINIA, SOUTH—Contd

250 Scott Motors Ltd auto dlr  
253 Stone G B

#### Ryland intersects

300 Vacant  
309 Eaton C H (o)  
319 Phillips Ethel Mrs (o)  
320 Walters Paul A Inc auto  
rentals

328 Grand Central Garage  
331 Grand Central Service Sta-  
tion

Reno Brake Service Station

#### Liberty intersects

401 Hardy R A (o)  
404 Vacant  
416 Vacant  
422 Shaw D L  
424 Barsky Aaron fruits  
429 Yori Apartments

Brussard Wm

Buell A J

Burke Mary Mrs

Hooper C J

Hopkins Helen Mrs

Yori M L (o)

429 ½ Mekeel N M

Morris M G Mrs

443 Vacant

445 Schadler F M archt (o)

446 Howard Pauline

Lamberson C H

455 Herz Hilda S (o)

#### Stewart intersects

469 Turrillas Felix

471 Standard Stations Inc gas  
sta

Williams Gus auto lndy

#### California av intersects

500 Majors H C restr

501 Lyons Gerald gas sta

510 Bascom J B

515 Logan Danl (o)

Reil Laura M

517 Lewis M E

518 Greene M B Mrs gro

521 Vacant

532 Fire Dept Sta No 2

546 Taylor Doris Mrs

#### Moran intersects

600 Osen Motor Sales Co Inc

617 Mitchell Jos

621 Sullivan J J phys

634 Pike L F

639 Simas Manuel

640 Kirchner Edw (o)

649 Chase I M Mrs

Joy A C

Melarkey C V

Melarkey D W

652 Belson R E

#### Thoma intersects

655 Cassady O S (o)

669 McPherson C T (o)

675 Petricciani J J (o)

681 Evans W W

#### Steiner intersects

703 Vacant

704 Brown G H

710 McDonald J F (o)

710 ½ Rosetti Neal

711 Piggly Wiggly Stores gro

713 Vacant

715 Gunter L E gro

716 Neale Minnie S

717 Giraud Apartments

Doby J B

Johnson A E Mrs

McCarthy J J

Rose F L

Whiteley G A

719 Bowers R E drugs

Johnson A E Mrs florist

727 Cowen C E

Ellis L R

Reed G E

728 Cheatham A S Mrs

733 Vacant

735 Vacant

736 Laden Eliz Mrs (o)

737 Granger J H

739 Gunderson C R

740 Rausch T F

743 Brown E L clo clnr

744 Goldman C W

745 Ruth's Bakery

747 Nelson Robt (o)

760 Sullivan M J

#### Cheney intersects

761 Nevada Auto Service

769 Buckley Fred

Wagstaff Jas

#### Taylor intersects

802 Ginocchio Nick

805 Dillard J C bldg contr (o)

812 Ginocchio John

813 Hester R B (o)

818 Segale Jack (o)

828 Martin G I

836 Puleti Fay Mrs beauty shop

Puleti Nello

844 Cox H P

852 Southside Apartments

Bertrand I L Mrs

Fugate L E

Hopkins E A

O'Leary E M

864 Vacant

867 Addenbrooke B R (o)

#### La Rue intersects

#### Taylor intersects

902 Shirton E M

905 Ashley C C

Justi V

912 Graydon W A

912 ½ Nanini Geo

920 Long Augustus (o)

Long P L Mrs

924 Allard J G (o)

924 ½ Keno J F C

934 Club Apartments

Baker Fay

Bevis J E

Collier C H



# WASHOE WOOD AND COAL YARD

ALL KINDS OF WOOD AND COAL

H. C. MADSEN, Proprietor

328 E. Sixth

RENO, NEVADA

Tel. Reno 3322

RENO HOUSEHOLDERS' DIRECTORY (1933)

267

Davidson J P  
Gessler E W  
Horsfall E C  
Jebene Stella  
Tracey F J  
937 Spellier L A (o)  
939 Hamlyn R T  
Hamlyn Wm  
941 Crowell Mary Mrs  
945 Dyer H W  
Haley J B  
Lyons W E  
Roberts A W  
**Martin intersects**  
950 Swart C H (o)  
961 Vacant  
965 Bennett E M (o)  
967 Logan C H clo clnr  
968 Cantwell D R  
Edwards Wm  
970 Diamond Springs Water Co  
Farr L O (o)  
Shoshone Coca-Cola Bottling Co  
977 Jenkins L B gas sta  
Queiro Louis (o)  
**Mary intersects**  
**Center intersects**  
1000 Clay W C gas sta  
1022 Burns W A  
1032 Vacant  
1038 Pettegrew Ida M (o)  
1042 Solari Camilio  
1043 Vacant  
1045 Flindt H C  
General Service Garage  
Leggett Advertising Co  
1045 1/2 Leggett Sidney  
1051 Games J R (o)  
1064 Samuelson Chris  
1065 Vacant  
1070 Luwe F A (o)  
1076 Vacant  
1084 Smith J L  
1088 McCormick J B (o)  
1091 Marlow Frank gas sta  
1092 Reid J E restr  
**Vassar intersects**  
**Caliente intersects**  
1108 Newman O L  
1200 Miller C J gro  
1201 Aubrey E B gas sta  
1209 Estes H H (o)  
1220 Bennetti Louis auto camp  
**Arroyo intersects**  
1238 Vacant  
**Pueblo intersects**  
1401 Liddell Parker (o)  
1402 Whalen J E  
1405 Joslin S L phys  
1410 Vacant  
1415 Campbell R W (o)  
**Mount Rose intersects**  
1501 Black F D auto camp  
Black J W auto camp  
Black L R

1502 Case R M  
Swan E J Mrs (o)  
1505 Vacant  
1575 Black F D (o)  
1585 Cedars The restr  
Rovetti Jean  
1601 Vonsild Fred  
1701 Swesey A C (o)  
1719 Snare H E (o)  
2015 Scarlett J B  
2101 Dinelli Aldo  
Virginia Inn restr  
2101 1/2 Fry W T (o)  
2105 Hoskins K J Mrs (o)  
**VISALIA**—East from S Virginia  
to Wells av, 1 beyond s city limits  
**VISTA DRIVE**—North from W  
14th to city limits, 3 w of N  
Virginia  
**WALKER AV**—West from Plum-  
as to Lander and w from Ar-  
lington av to Mark Twain av,  
1 s of La Rue  
510 Lord E M  
515 Gordon Gurney (o)  
**Gordon av intersects**  
585 Hancock L C (o)  
**Nixon av intersects**  
601 Gregory K S  
622 Norton H L (o)  
637 Gwynn F G (o)  
**WALNUT**—Changed to 6th  
**WASHINGTON**—North from riv-  
er to city limits, 7 w of Virgini-  
a  
3 Rowe C L  
47 Humphrey J W (o)  
Sawyer M A Mrs (o)  
**Jones intersects**  
60 Klaus W K (o)  
64 Englebretson J E  
67 Austin G B  
69 Herz O F (o)  
70 Caffrey W G (o)  
71 Dixon Ella Mrs (o)  
73 Twaddle G M  
75 Fee O E  
79 Raynor H G  
Spina R L  
**1st intersects**  
103 Forbes D F  
110 Chiatovich Sophie Mrs  
113 Quinn W D  
120 Southward G W  
124 Murdoch A G Mrs  
136 Meaker Ruth Mrs  
137 Vacant  
139 Warsley Chas  
141 **Stewart Apartments**  
Adams Elmer  
Anderson Roger  
Armiger Boyd  
Boyer Edith Mrs  
Carr Marietta  
Erickson Emily Mrs

42-44 West Second Street

H. E. SAVIERS & SON  
WALL PAPER, PAINTS, OILS and GLASS

Telephone Reno 4148

SIERRA BEER . . . Tastes Fine in Warm or Cool Weather

# RENO BREWING CO., Inc.

990 East 4th

RENO, NEVADA

Telephone 5341

268

(1933) R. L. POLK & CO'S

Advertising  
the City  
Beyond  
Its Gates

COPIES  
of this  
DIRECTORY  
are  
available  
in  
DIRECTORY  
LIBRARIES  
in Cities  
all over  
the  
Country

THE CITY  
DIRECTORY  
IS A  
CATALOG  
OF  
YOUR CITY

## WASHINGTON—Contd

Erickson J H  
Francovick Eli  
Giselman Jacob  
Hall Nellie  
Jackson Fred  
Little M O  
McFee Abbie Mrs  
Rae Paul  
Ransom L M  
Rice Henry  
Rice M A  
Stover J H  
Thomas Harry  
Wible V P Mrs  
136 Chiatovich Sophie Mrs gro  
150 Vacant

2d intersects

214 1/2 Bell Luella Mrs  
216 Morrill Melvina Mrs  
Prime C E jr  
218 1/2 Glenn Bessie Mrs  
221 Allison W A  
222 Vacant  
227 1/2 Vacant  
228 1/2 Vacant  
230 Schwarz Leo  
235 Brault Henry  
Goegg F O (o)  
236 Becker J C (o)  
245 Taylor T L

Commercial row intersects

316 Wright T G  
319 Glisczinski B R  
Silva M F  
320 Cartwright W E  
329 Bronn J A  
329 1/2 Martin Gordon  
McLaughlin Wilson  
Millett Francis  
332 Stephens H V  
357 Gardella Mary Mrs  
Questa G B (o)  
358 Booth V H Mrs  
Church J E jr

4th intersects

407 Galli Matilda Mrs (o)  
415 Hickey F E  
416 Marsh R B  
418 Jeurey J E  
420 Vacant  
421 Lindner Wm  
421 1/2 Hartung Bernard  
422 Trevitt W J  
428 Martinez T W  
431 Gadda Henry  
Piretto Victor  
431 1/2 Piretto Louis  
434 Carmody Frank (o)  
439 Tomamichel L W Mrs  
Van Tassel Wm  
440 Zunino Bartholomeo (o)  
442 Minshall E D  
445 Kester V C  
452 McGuigan C A (o)

457 Abrams Morris (o)  
Abrams Roy  
5th intersects

507 Bradshaw J H  
521 Rivet G J  
527 Vacant  
533 Hitchens Bessie Mrs (o)  
557 Scranton H C  
6th intersects

621 Chatfield I M Mrs (o)  
627 Sutherland Walter  
638 Beckwith Carolyn M  
639 Mullen Jas (o)  
642 Turner H E  
644 Vacant  
7th intersects

bet 7th & 8th Whitaker Park

816 Gerkin P F  
840 Sorenson Carl (o)  
859 Souza Fred  
871 Dieterich Henry (o)  
9th intersects

905 Pimentil Antonio (o)  
910 Barrows Sadie Mrs  
918 Beloso Frank (o)  
921 Nelson H C (o)  
923 Thfemster Silas  
925 Lasher A E (o)  
925 1/2 Lasher A F  
926 Robustellini Modesta (o)  
927 Carino Jos  
Ferrari C F  
938 Zunino Louis (o)  
948 Hanson C B  
954 Zunino Michl  
10th intersects

1000 Capurro Steve (o)  
1003 Ferrari John (o)  
1007 Gatti Peter  
1009 Winoglia Louis  
1011 Maysey D S  
1015 Gavazza Peter  
1017 Marconi Jos  
1032 Evanssino Louis  
1036 Marini Tony  
Gear intersects

1052 Stank Adolph (o)  
1094 Brenkuss Edw  
11th intersects  
Cleveland intersects  
nr Cleveland Silva J B  
Silva & Avilla dairy

WASHOE—South from river to  
city limits, 11 e of Virginia  
95 Bergen E L  
97 Bitler F F  
99 Cochran C T  
Mill intersects

195 Hammersmith W J  
197 Harris F E  
199 Wilbur Dinah Mrs  
Willow intersects  
203 Rains J W (o)  
Ryland intersects  
317 Small G W

# UNION BUILDING & LOAN ASSOCIATION

133 Sierra Street, Reno, Nevada, Tel 5671

FORTY-FOUR YEARS IN BUSINESS

RESOURCES OVER \$800,000.00

RENO HOUSEHOLDERS' DIRECTORY (1933)

269

345 Brown H H  
542 Dwyer Jas (o)  
598 Pheneger J F

**Roberts intersects**

602 Escallier Peter (o)  
608 Benson W B (o)  
614 Dey H J

**WATER—West 1 blk from Rock,  
1 s of river**

1 Young Fred  
2 McLane Frank  
3 Jones A E  
4 Olson Robt  
5 Knapp Jack  
6 La Bonte Alex  
7 Vacant  
8 Brink Adolph  
9 Vacant  
10 Vacant  
11 Weaver G W  
12 Johnson Frank  
47 Vacant  
48 Turlotting Paul  
49 Day Patricia Mrs  
50 Blakeslee L E  
53 Harvey L J  
54 Sharp Pearl Mrs  
56 Vacant  
57 Treadway Hugh  
62 Vacant  
63 Bingham F C  
65 Anderson Albt  
66 Barstow Carl  
68 French C J  
69 Brogan M E  
70 Burch H C

**WATT—South from La Rue to  
city limits, 2 w of S Virginia**

959 Cardinelli Silvio  
967 Ghiggeri Madeline Mrs  
977 1/2 Devincenzi John jr  
981 Miolini Louis (o)

**Martin intersects**

983 Cardinelli Geo  
Pearl Rose Mrs  
987 Johnson L E

**Mary intersects**

1023 Fasani A R (o)  
1025 Neuenswander A L  
1026 Devincenzi Domenico (o)  
1039 Cassinelli John  
1041 Figone Antonio (o)  
1054 Cassinelli Victor (o)  
1058 Lyons C T (o)

**Caliente intersects**

**WELLS AV—South from river to  
city limits, 2 e of V & T Ry  
tracks**

26 Huff Cyril

**2d intersects**

46 Dondero Victor (o)  
50 Benson Aug  
53 Grier M L  
53 1/2 Hunt Martha Mrs  
54 Vacant  
54 1/2 Desiderio Louis  
55 Wikstrom Millie Mrs

59 Vacant  
59 1/2 Jones Frank  
61 Ghiggeri Chester  
Horath A J Mrs  
61 1/2 Smith S F  
65 Golick Pauline Mrs  
66 Corle F B (o)  
70 Baxter C C  
73 Olander C J (o)

**Mill intersects**

76 Adams A F  
129 Clegg Roger  
129 1/2 Gross J C  
140 Bawden J P  
145 Williams L E Mrs (o)  
150 Cannon M A E Mrs

**Willow intersects**

203 Peters Ernest  
215 Rafetto Peter

**Ryland intersects**

335 Ghiggeri Louis (o)  
343 Depaoli Marco  
347 Reynaud A J (o)  
355 Siri Jos

**Stewart intersects**

**Moran intersects**

501 Ferris L A

**Roberts intersects**

604 Larsen Frank  
616 Kline W G  
627 Lusich John  
628 Allard W F  
644 Petre Leon (o)

**Thoma intersects**

703 Bridgman G M Mrs  
Swobe Maxine Mrs

**Cheney intersects**

828 Ziller G W

**Taylor intersects**

1020 Manson G L  
1024 Lyons Mary Mrs

**Burns intersects**

1119 Herz Rudolph (o)

**Claremont intersects**

1120 Stroud C W

**Wonder intersects**

**Vassar intersects**

1220 Germain Jas  
**Broadway blvd intersects**

1508 Schmidt R B (o)

**Capitol Hill av begins**

1520 Larena Nich (o)

**Vesta ends**

1536 Ryan M S Mrs (o)  
**Grand Canyon blvd intersects**

1631 Roberts Jackie

**WEST—From 1st to 8th and from  
11th to 12th, 2 w of Virginia**

118 Colonial Apartments

Armanko Sam  
Barkeloo Otto  
Baufe Chas  
Bell Agnes  
Blainey C M Mrs  
Bogovich P M  
Brinkman F J  
Bryant Emma Mrs

Special Six-Weeks Intensive Courses

*Meranda  
Secretaria School*

Tel. 6525 Reno, Nevada

242 GRANITE STREET  
One Block West from  
Court House



# Calavada Auto Co.

Telephone 3174

4th and University Ave.

Reno, Nevada

270

(1933) R. L. POLK & CO'S

E. C. Lyon Building  
Room 400

Telephone 5702  
RENO, NEVADA

## RENO BUSINESS COLLEGE

"The School with the Business Office Atmosphere"

Day and Evening Classes

Courses Fully Accredited

### WEST—Contd

Burke J J  
 Castleman A B  
 Clough Helen Mrs  
 Cohen Bertha S  
 Cohn Felice  
 Crabtree Mary Mrs  
 Crosby G T  
 Dalmada Mary Mrs  
 Dawson Glenn Mrs  
 Dawson J G  
 Demming W R  
 Dougherty E J  
 Dowling Jack  
 Elsholz Clara L  
 Engelbert Gertrude  
 Esden Lillian E  
 Ferris G A  
 Fletcher Wilson  
 Golding H F  
 Griffin Nadine Mrs  
 Hanley Hannah Mrs  
 Heeney J F  
 Hilton E B Mrs  
 Holgate A L  
 Holmes W O  
 Holstein Geo  
 Huber E J  
 Huckaby M H  
 Jargstorf Sophie Mrs  
 Jenkins Nathan  
 Johnson S S  
 Kelley Harriett  
 Kinney Fannie L  
 Kowalski Louis  
 Kramer A T  
 Lawson Dora M  
 Leonard K L  
 Lillard C H  
 Lundlee Joan  
 May Claude  
 McAndrews Alice  
 McQuarrie E C  
 Meffley Constance B  
 Moore S V  
 Parsons R W Mrs  
 Penninger Fred  
 Peterson Frank  
 Pond Mary  
 Pray H G  
 Reisbeck Peter  
 Ruebsam Edith M  
 St Pierre Ella Mrs  
 Sanberg Frank  
 Schmidt Helen M  
 Sheehy M E Mrs  
 Sloan J E  
 Strassburg Alie Mrs  
 Stites L E  
 Stith A Mrs  
 Teague W H  
 Veale Wm  
 Wainwright Carrie Mrs  
 Watson Lelia  
 Welty Ruth  
 Whiting W B

Wilcox H C  
 Williamson David  
 Woodbury Helen Mrs  
 119 Malotte Lizzie (o)  
 130 Bolander H L auto repr  
 131 Brinsmead L R Mrs (o)  
 131 1/2 Clays M H  
 132 Vacant  
 137 Plant Clarice Mrs  
 138 Tia Wo & Co herbs  
 Wong Q S herbs  
 140 Chinese Nationalist Party  
 145 Kyle Katie Mrs  
 Laughlin Jennie Mrs  
 148-152 Fix It Shop repr  
 Hackett W J autos  
 2d intersects  
 214 Golden West Hotel  
 Arnett A S  
 215 Clark Allen (o)  
 Jonas Vada Mrs  
 215 1/2 Vacant  
 221 Hammond Gertrude Mrs  
 232 City Sheet Metal Works  
 236 Reno Glass Co  
 240 Federal Garage  
 245 Chism E W ice cream mfr  
 Commercial row intersects  
 322 Tabler A R  
 323 Mobley D V  
 rear Shaw E A (o)  
 323 1/2 Gussie Robt  
 330 Opoichinsky H A Rev  
 331 Park A M Mrs  
 Read A H  
 331 1/2 Harrington C W  
 Unsworth S S  
 331 3-4 McCann Arth  
 339 Harrington J P (o)  
 340 Cain W P (o)  
 347 Belz Lizzie Mrs  
 348 Belz F J  
 356 McEwen C J  
 357 Vacant  
 362 Radcliffe Lucius  
 363 Woolcock Henrietta  
 4th intersects  
 428 Temple Emanu El Congre-  
 gation  
 434 Vacant  
 434 1/2 Vacant  
 444 Vacant  
 444 1/2 Hoy G W  
 445 Reno High School  
 Board of Education  
 5th intersects  
 516 Orton Frank  
 Tait J R (o)  
 521 Vacant  
 522 Hamlin Florence Mrs  
 523 Vacant  
 525 Carpenter Henry  
 525 1/2 Vacant  
 543 Byars J N  
 546 Johnson C H  
 Johnson T L

# Hilp's Drug Store

127 NORTH VIRGINIA

RENO, NEVADA

TEL. 6104

RENO HOUSEHOLDERS' DIRECTORY (1933)

271

546½ Johnson T L auto elctn  
6th intersects

624 Williams J H  
631 Berry Louise Mrs (o)  
Wilson A P

643 Burkham C B (o)  
Elm intersects

656 Booth L T  
665 Vice Lillian Mrs

668 Boise L L  
674 Daley E R

676 McInnis Chas  
688 Vacant

692 Clark A R Mrs  
Clark J P  
Maple intersects

728 Jensen Carrie Mrs  
735 Boardman H P (o)

736 Stewart D R  
Stewart Robt

739 Trathen E R (o)  
742 Williams J B (o)

745 Sanchez J G  
752 Scott Walter

760 Peterson A P  
761 Brown E S (o)

766 Streng E C  
784 Grover M A Mrs

Norton W J  
788 Codd H T Mrs  
792 Sewell H A  
ft of Wingfield Park

**WEST AV—From 1st to 2d bet  
West and Chestnut**

115 Vacant  
118 Schindler Fred  
119 Vacant  
120 Morgan Chas  
125 O'Brien John  
130 Vacant  
133 Ayer M J Mrs  
137 Vacant

**WHEELER AV—South from Ry-  
land to city limits, 1 e of V & T  
Ry tracks**

302 Byrnes S B  
310 Lacker G B (o)  
318 Stoddard J H (o)  
319 Landucci Lazaro (o)  
327 Ronchetti Geo  
327½ Agnes Peter  
328 Poncia Jack  
337 Cerveri Theresa Mrs  
338 Goss Thusnelda Mrs  
342 Sundeen Beda Mrs  
345 Kaiser G W  
348 Lyons Gerald  
Maffi Stefano  
353 Spalding C P  
353½ Cerveri John (o)  
359 Scales J S  
360 Ferrari J J  
369 Gunter L E  
370 Johnston D E  
376 Vacant

Stewart intersects

423 Midgor M D  
Moran intersects

514 McClaskey Frank  
Roberts intersects

617 Vacant  
644 White H J bldg contr (o)  
Thoma intersects

700 Layman L E  
728 Helmick W F  
Cheney intersects

800 Duque Bertrand  
Miramon Jacques (o)

805 Morford B E  
816 Lemmen H A

819 Jostrand R C  
831 Kickbush W L

837 Nevin Frank  
845 Vacant  
Taylor intersects

901 Wheeler C W (o)  
911 Filipelli Angela Mrs

919 Samuelson Algot  
953 Krall Philip music tchr  
Crampton intersects

1033 Anderson G M (o)  
1035 Parks F L

1039 Vacant  
Burns intersects

1101 Kuhn Carl (o)  
1103 Hoegh Laura Mrs (o)

1119 Vacant  
1320 Forsyth Wm

**WILLOW—East from V & T Ry  
tracks to city limits, 4 s of river**

721½ De Lucchi Peter (o)  
727 Vacant

737 Vacant  
743 McPortland V J

822 Sinclair Ethel Mrs  
834 Bates G E (o)

835 Vacant  
839 Taubert C B

846 Larson J P (o)  
Locust intersects

900 Doyle Rose Mrs  
918 Beecher A C

920 Spaletta Wm  
921 Matthiesen C M

922 Millen Webster (o)  
924 Anderson Andw (o)

924½ Becker Louise Mrs  
929 Cessna Curtis

945 Rial Fliss  
955 Benson J L (o)

956 Raines Frank  
1005 Lewis Lula Mrs (o)

1010 Ball J C (o)  
1014 Eddy Floral Co nursery  
Grosso Jack

**WILSON AV—South from Stew-  
art to city limits, 3 e of V & T  
Ry tracks**

627 Wellever A M  
Thoma intersects



Catalogs  
of  
Leaders  
in Their  
Lines

READ THE  
ADS IN  
THE

**BUYERS'  
GUIDE**

In the Front  
of this Book

They Are  
Small  
Catalogs  
in  
This Big  
Catalog  
of  
Your City



**WEST COAST LIFE INSURANCE CO.**

Ask for Details of Our "Insured Savings Plan"

**LIFE, ACCIDENT AND HEALTH INSURANCE**

132 Sierra, Reno, Nev.

Telephone 6261

272

(1933) R. L. POLK & CO'S

**WITH A POSTAGE STAMP,  
 nor can you cover the  
 World  
 BUYING PUBLIC without proper representation in your City Directory**

**WILSON AV—Contd**

1027 Vacant

1033 Nyberg C S

**Burns intersects**

**Wonder intersects**

1320 Howlett W H (o)

1330 Birmingham J J

**WINTER—From river to SP Ry tracks bet Washington and Vine**

7 Kearney W M (o)

11 Marsh G H (o)

11½ Catron G O

15 Boyd T M

18 Vacant

19 Ginocchio Ann Mrs

20 Vacant

**Jones intersects**

32 McKnight Wm

33 Clark Mary E

36 Cole J H

Cole W E

40 Matthews W D

Willcox T L

45 Fuller O K

Fuller Viola

59 Stoloff S J

67 Hayes H S

75 Brundige Frank

79 Rule Hazel Mrs

96 Johns M M

McKenzie May Mrs

98 Churchill R O (o)

**1st intersects**

100 Cassady O S auto repr

103 Ponte David (o)

110 Gnecco Fred

Gnecco Geo

119 Pizorno Nicholas (o)

126 Fong Youie

127 Munoz J M

128 Vacant

132 Karrasch O W

137 Minetto Mary Mrs

137½ Brennan Thos

143 Shafer L R

144 Peck H L

144½ Minetto L J

**2d intersects**

209 Berrum A P (o)

217 Vacant

219 Murphy J J

229 Vacant

254 Reno Flour Mill

**WONDER—East from Wheeler av to city limits, 14 s of river**

203 Cooper Roy (o)

207 McNamara J E (o)

210 Traner F W

218 Butler L M Mrs

224 Griffith W A (o)

**Wells av intersects**

305 Osburn G C (o)

306 Bradner C M

310 White Albt (o)

331 Haig G F

343 Nash Theo

**Wilson av intersects**

403 Van Arnam C E

409 Vernon Perry (o)

410 Fraser Barney (o)

**WRIGHT—South from La Rue av to city limits, 1 w of Lander**

**FIRST, EAST—East from N Virginia to Evans av, 1 n of river**

11 Gasho C O optom

15 First National Bank Building

Nevada Corporation Service & Trust Co

**Rooms:**

204-205 Kung J F lawyer

207 Swanson Harry lawyer

211 Harwood & Diskin lawyer

213 Fuller J A phys

215 McNeil H A dentist

216 Carr G A dentist

301 Cantwell C A lawyer

304 Johnson Kendrick lawyer

306 Cooke & Stoddard lawyers

309 Ayres Gardiner & Pike lawyers

315 Brown & Belford lawyers

Kennedy W M lawyer

318 Cozzalio A A dentist

319 Marven G H dentist

320 Cafferata H E dentist

321-26 Platt & Sinai lawyers

323 Robinson S W lawyer

328 Danforth H D lawyer

401-03 Springmeyer Geo lawyer

404-08 Summerfield L D lawyer

406 Wittenberg R K lawyer

411 Hood A J phys

Hood D L phys

Hood W H phys

414 Heward H L lawyer

Merrill C M lawyer

Price R M lawyer

417 Tippet S R lawyer

419 Morrison S K phys

422-23 New York Life Ins Co

424 Kilb Geo phys

Kilb J P phys

428 McKernon G E lawyer

Schindler A R lawyer

**Street Continued**

**N Virginia intersects**

21 Carson City Coal Gas Co

Sierra Pacific Power Co

25 Strassburg F P stock and bonds

27 Rosenthal S H lawyer

Washoe County Title Guaranty Co



# Durham Chevrolet Co., Inc.

SALES — SERVICE — PARTS

221-227 S. Virginia Telephones Reno 6175, 6176 & 6177

- 29 Title Insurance Building**  
 Rooms:  
 201 King & Malone civ engs  
 203 Barnard W E real est  
 204 Equitable Life Assurance Society of the United States  
 208 Taylor L H & Co civ engs  
 215 Veterans Bureau

**Street Continued**

- 32 Y M C A Building**  
 Young Men's Christian Assn  
 Willis J C lawyer  
**38 California Insurance Co**  
 Hartford Accident & Indemnity Co  
 Slingerland J E General Agency ins  
**40 Hall J W real est**  
 Hartford Accident & Indemnity Co  
 Home Ins Co of New York  
 Pennsylvania Fire Ins Co  
**42 Gillingham Blanche E beauty shop**  
 Young H W assayer  
**43 Young Woman's Christian Assn**  
**44 Carroll R A confy**  
**45 City Hall**  
 City Jail  
 Pike L F lawyer  
 Roberts E E lawyer  
**48 Majestic Theatre**  
 T & D Enterprises Inc  
**104 Reno Garage**  
**129 Chew Kee Co oriental gds**  
**137 Oriental**  
 141 George J R gas sta  
 201 OKawa F barber

**Lake begins**

- 204 Tun Walter Chinese mdse  
 206 Oriental  
 210 Oriental  
 242 Oriental  
 250 Chinese Joss House

**FIRST, WEST—West from Virginia to city limits, n of river**

- 18 Kanters E U Mrs women's furngs  
 22 Maytag West Coast Co washing machs  
 Smith G W  
 Smith G W Co pump mach  
 25 Mabelanne Inc mltrs  
 28 Granada Theatre  
 33 Vacant  
 35 Vacant  
 37 Vacant  
 38 Elks Club  
 39 Vacant  
 41 Leahy Robt  
 Stevens Chester  
 43 Deauville Cabaret

- 45 Nichols H E barber  
 Rossi Emma Mrs beauty shop

**Sierra intersects**

- 100 Callahan John auto repr  
 Gerspacher Ernest auto pntr  
 Miller & Gotelli auto reprs  
 Taylor W E auto electn  
 Three A Garage  
 114 Green Printing Co  
 115 Kens Radio Service laboratories  
 Master Motor Service  
 Reuter Chas tires  
 Richfield Oil Co gas sta  
 120 Dehy G G gas sta  
 122 Lofstrom Karl  
 126 Jones B N Mrs  
 127 Woodbury Helen Mrs beauty shop  
 146 Fulton J A (o)  
 154 Murphy C E  
 Murphy E E Mrs

**West begins**

- 200 Gostanian Jos clo clnr  
 201 Methodist Episcopal Church  
 202 Gostanian Rose Mrs drsmkr  
 243 Morrison R G gas sta

**Chestnut intersects**

- 327 Curtis Lois Mrs beauty shop  
 335 Twentieth Century Club  
 339 Bean E H osteo

**Stevenson intersects**

- 417 Pittson L P  
 425 Lo Vall M A Mrs  
 429 Beers Orr  
 450 Muldowny Jas

**Ralston intersects**

- 528 Cozzalio A A  
 529 Zimmer E R Mrs  
 535 Brewster H R  
 536 Lee Wm  
 541 McGill Matilda Mrs  
 544 Skipper C H

**Bell intersects**

- 619 Clancy D F  
 624 Vacant  
 629 Fowler S F  
 629 1/2 Heidenrich T J  
 639 Vacant

**Washington intersects**

**Winter intersects**

- 820 Brunetti Jos  
 822 Brunetti Apartments  
 Boyd H M  
 Imelli Harold  
 Noviack Jay

**Vine intersects**

- 914 Tawchino Renaldo  
 rear Zunino John  
 923 Corbett Bessie Mrs  
 925 Patrone Bernardo (o)  
 944 Longabaugh E W

**Keystone av intersects**

**Glass of All Kinds—For Every Purpose  
 Auto Glass Installed While You Wait**

BYRON E. MORRIS

# ALPINE GLASS CO.

Telephone—Reno 7631  
 324 East 4th Street, Reno, Nevada

# A. T. Eveleth Lumber Company

OVER FORTY YEARS IN THE LUMBER BUSINESS

802 East 4th Street

LUMBER, MILL WORK

Tel. 4156, Reno, Nev.

274

(1933) R. L. POLK & CO'S

## MACHABELL'S GARAGE

GEORGE HARRINGTON, Proprietor

Goodyear Tires & Tubes  
Flat Rate Repairing

1106 B

Battery Service Station

VEEDOL SPECIALIZED GREASING

Sparks, Nevada

Auto Accessories  
Oils and Greases

Tel. 601

### FIRST, WEST—Contd

- 1019 Vacant
- 1026 Bernasconi Louis  
Simas Harry
- 1030 Harrison Warren
- 1044 Park J C
- 1047 Whiting F G
- 1134 Soucherau Obeline Mrs
- 1145 Benson Emily

### SECOND, EAST—East from N Virginia to river, 2 n of river and from river e to city limits, 2 s of river

- 12 Shoemaker M C Mrs mlr
- 14 Hart-Laden Co real est
- 15 Lombardo Salvador shoe repr
- 16 **Zetony Building**  
Dignan J W lawyer  
Mashburn Gray lawyer  
McCarran P A lawyer  
Parker E R System dentists  
Rutherford J T lawyer
- 17 Ducey J V dentist  
Moser H M chiropractor  
Rogers L W lawyer  
Sullivan M J lawyer
- 18-20 Barck Jane Mrs mlr  
Vogue The women's furngs
- 19 Flynn P J lawyer  
Nevada State Real Estate Board  
Steele J H real est
- 21 Reno Silk Shop
- 22 Vacant
- 24 Vacant
- 25 Richardson Bonnie J women's furngs  
Robb Ella Mrs mlr
- 26 Nevada Hotel  
Copren Suzette P
- 28 Brown Optical Co
- 29 Hotel Morgan  
Bennett E C barber  
Rogears Gene Mrs beauty shop  
Springer Anna Mrs
- 30 Kane R F dentist
- 31 Grand Cigar Store
- 33 Grand Cafe
- 34 Snelson A E barber
- 36 **Fordonia Building**

#### Rooms:

- 4 County Physician
- 9-10 Richmond T H dentist

#### Street Continued

- 40 National Dollar Stores
- 41 Nevada Sporting Goods Co
- 49 Reno Drug Co

#### N Center intersects

- 104 Mathews Grocery & Market
- 106 **Lyon E C Building**  
Sutherland Wm coml printer  
Women's Benefit Assn

#### Rooms:

- 200 Union Pacific System
- 207 Turano A M lawyer
- 210 Green & Lunsford lawyers
- 214 Burnham Chemical Co
- 216 Green G S jr lawyer
- 217 Haviland H W lawyer
- 217-219 Boyd J T lawyer  
de Journal Fernand lawyer
- 221 Lasher A F lawyer
- 222 Thyges H J pub administrator
- 225 Brown & Rowson lawyers  
Gregory F B lawyer
- 301-02 Guaranty Gold Mining Assn  
Nevada Mutual Mining Assn
- 307 Nichols C S lawyer
- 307-309 Scanlan M J lawyer
- 316 Tranter J C pub acct
- 318 Interstate Mine & Development Co  
Short E C lawyer
- 319 Ames W B lawyer  
Security Reserve Mining Corp  
Western Chamber of Mines
- 320 Reno Hotel Apartment House Assn
- 321 Gill Benj mining  
Turner J K mining eng  
4th fl Figlia D'Italia
- 400 Reno Business College
- 402 National Live Stock Corp
- 406 Weather Bureau  
5th fl Greller Emilio  
Parker Robt

#### Street Continued

- 108 Nevada Fire Underwriters  
Pacific National Fire Ins Co  
Henley & Scott ins  
Western Assurance Co
- 109 Martinez T W elec contr
- 110 Remington Rand office supp  
Southworth & Kinnikin Inc  
office supp  
Spalding Agency
- 111 Manfredi Raffaello tailor
- 112 Vacant
- 115 **Avanzino Apartments**  
Capuro Jack  
Collins Jack  
Cortopassi Wm  
Miniggio Antonio phys
- 117 Vacant
- 119 Vacant
- 121 Vacant
- 125 Lovejoy & Benetti vending machs
- 125 1/2 Lucky Club



# FIRST NATIONAL BANK

**RENO  
NEVADA**

All departments conducted under national bank regulations and examined by United States Government officials.

Member of Federal Reserve System

RENO HOUSEHOLDERS' DIRECTORY (1933)

275

- 127 Star Hotel
- Borda Wm
- 128 Nevada Auto Supply Co
- 131 Capocasa Nazareno men's furngs
- 133 Union Market meats
- 135 Quilici Romolo confy
- 136 Golden State Bakery
- 137 Vacant
- 138 Lauretti Henry gro
- 139 Depaoli Alta cigars
- Giannotti Adolph soft drnks
- 142 Vacant

**Lake intersects**

- 200 Union Stage Depot
- Pacific Greyhound Lines Inc
- Reno Loyaltan & Calpine Stages
- Reno-Verdi Stages
- Wright Alex shoe shiner
- 201 Hunter Morris gro
- 205 Vacant
- 207 Vacant
- 209 Vacant
- 225 Lee Don furn rms
- 231 Vacant
- 237 Vacant
- 239 Nagato Harry restr

**Evans intersects**

- 320 French Cleaners & Parisian Dye Works

**Rock begins**

- 333 Western Cigar Co

**East intersects**

- and East Upson Pearl & Son transfer and storage
- 440 Sunshine Laundry Inc
- 450 National Cleaners & Dyers
- 455 Maxwell H S

**High intersects**

- 505 Pincolini E B
- 511 Vacant
- 519 Cleveland Grover (o)
- 527 Hammonds O H
- 533 Ward Annie Mrs
- 539 Carlisle Louis gas sta

**Park intersects**

- 611 Bernhard Fred
- 620 Vacant
- 625 Craperi Ottilio
- 627 Talarico Frank
- 630 Depaoli V G
- 645 Mongolo Louis (o)
- 646 Villanueva Martin

**Wells av intersects**

- 724 Martman E L
- 734 Vacant
- 778 Stitt E E Mrs
- 780 Sherman K K
- 782 Benson B A

**Locust intersects**

- 802 Erro A H
- 812 Horath Jos (o)
- 814 Slaughter H B
- 816 Nelson John
- 820 Butler Clare

- 826 Lenzora Aug (o)
- 852 Perazzo Philip (o)
- 854 Vacant
- 859 Lopez Albt
- 875 Werden Leo
- 901 Vacant

**SECOND, WEST — West from Virginia to city limits, 2 n of river**

- 11 Parisian Dress Shoppe Inc
- 15 **Byington Building**
- C I T Corp loans

**Rooms:**

- 201 Nevada Adjustmnt Bureau
- 202 Fulwider H I Mrs C S pract
- Loomis A F Mrs C S pract
- 203-205 Foy J B lawyer
- Smith T L lawyer
- 206 Davis W G ins adj
- Smith C B auto finance
- 207 Dunseath Harry lawyer
- 210 Bulasky Solomon lawyer
- 212-15 Georgetta Clel lawyer
- Souter C D lawyer
- 217 Nevada State Incorporating and Agency Co
- 217-18 Brown E S lawyer
- McCampbell B D lawyer
- 219 Hamlin Herbt jr mining
- Nenzel Rudolph mining
- Rocky Mountain Powder Co
- 222 Field J S lawyer
- Smith L V lawyer
- 300 Nevada Retail Merchants Assn
- Rotary Club
- 301-02 Nevada Credit Rating Bureau Inc
- 305 Shore Leon lawyer
- 306 Associated American Distributors Co inv sec
- Inter-Continental Corp inv sec
- 308 Corporation Co of Nevada
- Hilliard Albt lawyer
- Wilcox H C real est
- 309 General Loan Co
- 310 Fire Companies Adjustment Bureau Inc
- 312 Stoddard Incorporating Co transfer agts
- 314 Ryan T F lawyer
- 315 Pugh C R lawyer
- 317 Johnson & Griffith dental labty
- 318 Osburn G C ins adj

## DIRECTORY LIBRARIES

We have on file in our Directory Library which we maintain at The Reno Chamber of Commerce copies of Directories of the principal cities of the United States. These are for your convenience

**R. L. POLK & CO**  
of California

# HENLEY & SCOTT

L. R. EBY, Manager

GENERAL AGENTS

ALL LINES OF FIRE AND CASUALTY INSURANCE

108 E. 2nd Street

Tel. Reno 5129

Reno, Nevada

276

(1933) R. L. POLK & CO'S

## SECOND, WEST—Contd

### Street Continued

- 16 Nevada Smoke House cigars
- 19-21 Fowler & Cusick shoes
- 20 Hudson Bay Fur Co
- 25 Eddy Floral Co The
- 26 Vincent A J restr
- 26½ McIntire Loraine Mrs  
furn rms  
McIntire W B
- 27 Dainty Cake Shoppe
- 28 Reno Hat Works
- 29 **Anderson Building**

### Rooms:

- 2 Marshall S F Mrs beauty shop
- 9 Meyers Clara L chiropractor
- 11 Graves Geo

### Street Continued

- 30 Joe's Sandwich Shop
- 31 Jones & Hartung barbers
- 32 Vacant
- 33 Paffrath Studio photog  
Roberts J L radio serv
- 34 Home Hotel  
Hunter Danl  
Hunter Nadine K
- 35 Lyng Bernadine confy  
Wigwam Theatre
- 36 Reno News Agency
- 41 Moore J H barber
- 42-44 Saviers H E & Son Inc  
elec appliances
- 43 Ricardo's restr

### Sierra intersects

- 100 Hale's Drug Store
- 110 Vacant
- 112 Duberstein Isadore womens clo
- 114 Surety Finance Co
- 116 Alba Jas barber
- 118 **Cladianos Building**

### Rooms:

- 1 Adams A F phys  
City Health Officer
- 7 State Apiary Comn  
State Board of Stock  
Commissioners  
State Division of Animal Industry  
State Division of Plant Industry  
State Quarantine Officer
- 11 Vissing T E dentist
- 12 Edwards L A osteo
- 13 Mutual Benefit Health & Accident Assn
- 15 Jeppson W O lawyer
- 16 Reno Ellwood phys
- 20 Lougarris N P lawyer  
Morgan N P lawyer
- 23 Check Insurance Co
- 26 Ferris G A & Son  
archts

## Street Continued

- 120 Foote H S adding machs
- 122 Vlavionas Geo fruits
- 124 Pittsburg Electric Co
- 125 Coogan H J
- 127 Flack Saml clo prsr
- 129 Jackson R E  
Lee Wm
- 130 National Loan & Holdings Corp
- 131 Vacant
- 132 Meyers Ralph restr
- 133 Davies Nadine
- 134 New York Cleaners
- 135 Smith Myrtle Mrs beauty shop
- 136 Hotel Senator  
Funk Wm
- 138 Newman H L hdw
- 140 Spaeth G F drugs
- 142 Rapid Ravioli Factory
- 145 Hinckley W C gas sta

### West intersects

- 200 Standard Stations Inc gas sta
- 201 Black Cat Cafe
- 201½ Morse Caroline Mrs
- 203 Vacant
- 219 Brinsmead H R photog
- 220 Groesbeck & O'Brien Co  
funeral directors  
O'Brien's Mortuary Parlors

### West av intersects

- 221 Singer Sewing Machine Co
- 229 Society Cleaners & Tailors
- 230 **Metsker Apartments**  
Metsker Mary Mrs  
Nickelson Fred  
Scott Mary Mrs  
Stanton S B
- 231 Vacant
- 239 El Cortez Hotel  
El Cortez Coffee Shop
- 240 Snappy Service Station
- 241 El Cortez Beauty Salon

### Chestnut intersects

- 306 St Thomas Aquinas R C Church
- 310 Gorman T K Rev  
Hynes M J Rev
- 324½ Hollan W B
- 328 McGregor E M Mrs
- 341 Green F M Mrs
- 344 Hall & Cathey gas sta

### Stevenson intersects

- 416 Vacant
- 417 Chase Carrie Mrs
- 417½ Vacant
- 418 McTaggart O H
- 420 Sing Wo
- 429 **Flanigan Apartments**  
Flanigan Minnie  
Harvey M H  
Liggett A G
- 441 **Gibson Apartments**  
Brown F J  
Gibson G E Mrs

Deal only with well-known publishers when giving orders for Directory Advertising.  
**READ ALL ORDERS CAREFULLY BEFORE SIGNING.**  
**PAY NO MONEY IN ADVANCE.** All well-known publishers instruct their men to collect nothing prior to publication.

# CAUTION!

## R. L. POLK & COMPANY OF CALIFORNIA, Publishers

# RED RIVER LUMBER CO.

QUALITY — MILL WORK A SPECIALTY — SERVICE

"EVERYTHING IN THE BUILDING LINE"

500 Evans

Dial 4137

Reno, Nevada

RENO HOUSEHOLDERS' DIRECTORY (1933)

277

- |                                  |                                    |
|----------------------------------|------------------------------------|
| Hinkle H R Mrs                   | 926½ De Martini Jos                |
| Lincoln A N                      | 931 Attebery E C                   |
| Martinez Timothy                 | 932 Bouverot Alphonse              |
| Miller Bert                      | 932½ Ravera John                   |
| Moorhead Ada Mrs                 | 933 Golick M J                     |
| 442 Morello Frank                | 941 McIntyre L P                   |
| Patterson Chas                   | <b>Keystone av intersects</b>      |
| <b>Ralston intersects</b>        | 1022 Burke F V                     |
| 518 <b>Golden Apartments</b>     | Holland L C                        |
| Castello Lido                    | Murphy J L                         |
| Isherwood Raymond                | 1026 Rose W W (o)                  |
| Richardson W B                   | 1027 Rae Mary Mrs                  |
| Yori Geo                         | 1027½ Jones Benj                   |
| Yori Vera Mrs                    | 1030 Miller L W                    |
| 526 Petroli Lizzie Mrs           | 1035 Molisse Jos                   |
| 529 Erickson J A (o)             | 1047 Gallaway H S (o)              |
| 530 Eichelberger R D             | 1050 <b>Barbagelata Apartments</b> |
| 540 D'Alessio Camillo            | Boero Jos                          |
| D'Alessio Conservatory of        | Landers A E                        |
| Music                            | <b>Gardner intersects</b>          |
| 541 Harper T H phys              | 1105 Dohr Peter (o)                |
| 542 Martin M E Mrs               | Kubler C H                         |
| <b>Bell intersects</b>           | 1121 Walker L M Mrs (o)            |
| 600 St Luke's Evangelical Lu-    | 1137 Chism John                    |
| theran Church                    | <b>Arletta intersects</b>          |
| 611 Drappo E L coal              | 1205 Forson A E (o)                |
| 612 Keck A C Rev                 | 1206 Vacant                        |
| 623 <b>Ambassador Apartments</b> | 1215 Robinson A C                  |
| Bryson Lena Mrs                  | 1221 Severs Mathews                |
| Jaksick S S                      | 1225 Vacant                        |
| Merryfield Harry                 | 1227 Dormio Lena M (o)             |
| Savitt Sol                       | <b>THIRD, EAST—East from Evans</b> |
| Shirley Lois Mrs                 | av to city limits, 1 n of S P      |
| Woods Geo                        | tracks                             |
| Young Mona Mrs                   | end of Union Oil Co of Calif       |
| 628 Johnston A M Mrs (o)         | <b>THIRD, WEST—West from Sier-</b> |
| 629 Minard D G                   | ra n of S P tracks to city limits  |
| Williams M J                     | 115 Barnes C B used cars           |
| 633 Vacant                       | 121 Pearl Albt                     |
| 634 Mulcare J F                  | 125 Vacant                         |
| 640 <b>Rath Apartments</b>       | 131 Vacant                         |
| Rath J A (o)                     | 135 Cain W P signs                 |
| 641 Vacant                       | 137 Marshall Andw                  |
| 645 Piggly Wiggly Stores gro     | Mayfield May Mrs                   |
| <b>Washington intersects</b>     | Quimby G A                         |
| 705 Luis M S (o)                 | 141 Quimby G A awnings             |
| 706 Lawrence Geo                 | 143 Sierra News Co                 |
| 708 Vacant                       | 145 <b>Chalfonte Apartments</b>    |
| 718 Ney G F                      | Henderson E W                      |
| 723 Devincenzi L M (o)           | Oakes A E Mrs                      |
| Mosconi J P                      | Rothere M S                        |
| 724 Katen Michl                  | Roush W C                          |
| <b>Winter intersects</b>         | <b>West intersects</b>             |
| 800 Beemer E H                   | 205 Kornmayer G A                  |
| 802 Taber B F                    | 221 Kornmayer F J                  |
| 804 Vacant                       | 231 Fletcher A G (o)               |
| 823 Van Buren A D (o)            | 237 Becker Rosa Mrs                |
| 826 Anderson L L                 | Heidtman H C                       |
| Craze Raymond                    | 237½ Kelly John                    |
| Finch Patk                       | 243 Madigan W D                    |
| <b>Vine intersects</b>           | <b>Chestnut intersects</b>         |
| 905 Vacant                       | 345 Canepa F R Mrs                 |
| 918 Caffrey J A                  | Cassinelli Theresa Mrs             |
| 919 Johnson T E (o)              | 351 Farrell J H                    |
| 923 Keyes H H                    | 357 Vacant                         |
| 926 McCoy L D                    | 403 Pincolini Jos (o)              |

## SAVAGE

## &

## SON

### Refrigeration

SERVICE

PLUMBING  
SERVICE

HEATING  
SERVICE

TEL.

7

3

6

2

RENO

# LOSEN MOTOR SALES CO., Inc.

Dodge Brothers and Plymouth Motor Vehicles and Dodge Brothers Trucks  
 GOULD BATTERIES — HOME APPLIANCES — GENERAL ELECTRIC REFRIGERATORS AND STOVES  
 600 S. Virginia Street Telephone 4101

278

(1933) R. L. POLK & CO'S

**E. R.  
SIMMS**

**REAL  
ESTATE**

**GENERAL  
INSURANCE**

**RENTALS**

**MORTGAGES**

**NOTARY  
PUBLIC**

**215 12th**

**TEL.  
SPARKS**

**451**

**SPARKS**

**THIRD, WEST—Contd**

- 403 1/2 Allen R A  
Wheeler J E
- 409 Leonard L L (o)
- 423 Miller C J
- 425 Duke H H
- 439 Seltzer R L
- 445 Chegwidan R J
- Ralston intersects**
- 527 Curtis E B
- 537 Yocum Olivia Mrs
- 537 1/2 McCreary Theo
- 539 Russell Geo
- 541 Sarrazin Emilie Mrs (o)
- 541 1/2 Anderson Helen I
- 549 Dorch Fred  
Hoasea Edw  
Zitter W J
- 555 Hacker W H
- 555 1/2 McFarland Don
- 607 Ernst Nellie Mrs  
Neff W J
- 613 Utah Herman
- 621 Secoy J A (o)
- 637 Munden J R  
Young E J Mrs (o)

**Washington intersects  
Vine intersects**

cor Keystone Reno Plumbing & Heating Co  
end of Crescent Creamery

**FOURTH, EAST—East from Virginia to city limits, 2 n of S P tracks**

- 11 Ever-Ready Tire Service Co
- 15 City Vulcanizing Works
- 17 Long John restr
- 24 Nevada Marble & Granite Works  
Vercoe Fred
- 35 Calavada Auto Co  
Calavada Tire Co
- University av intersects**
- 103 Union Service Stations Inc  
gas sta
- 107 Union Oil Co of Calif
- 109 Rose Henry
- 110 Junior High School
- 111 Westover Apartments  
Gonzales John  
Shannon J J
- 115 Hobson Jack
- 117 Jenkins L B gas sta

**Lake intersects**

- 208 Blackmer A A Tire Co  
General Petroleum Corp of Nevada
- 225 De Lucchi Angelo shtmtl-wks
- 226 Vacant
- 235 Caserta Michl (o)  
Rome Monumental Works
- 243 Franzman E R gas sta
- Evans av intersects**
- 301 Braly P M meats  
Buchanan F M C gro

- 302 Victory Market
- 303 Richelieu Hotel  
Dracos M F Mrs
- 305 Creps J A soft drinks
- 306 Avanzini John furn rms
- 307 Munn Louella Mrs beauty shop
- 308 Odell W L restr
- 309 Barrett W P monuments
- Western Pacific tracks intersects**
- 310 Western Milk Depot
- 314 Brewer E J blksmth
- 317 Associated Oil Co
- 324 Alpine Glass Co
- 325 Western Pacific Railroad Co
- 330 Gresham W A clo elnr  
Harris Harry
- 335 Vacant

**East intersects**

- 400 Tennant Hotel  
Tennant Celia Mrs
- 401 Crane Co of Nevada plumbing supps
- 405 Retmeier F C bldg contr
- 426 Stevens M L Mrs
- 430 Levach Isaac junk
- 438 Levach Isaac
- 441 Cremer-Erickson & Co poultry supp whol  
Curtis Machinery Co

**Surprise Valley rd intersects**

- 502 Collier Tractor & Equipment Co
- 502 1/2 Nevada Engineering & Supply Co  
Reno Foundry Co
- 507 Honey A R gas sta
- 519 Harper C E restr
- 530 Thomas C B
- 559 Nevada Welding & Boiler Works
- 604 Martin W E potato chips
- 608 Mount Olive Baptist Church
- 616 Bryant L D (o)
- 634 Fire Dept Sta No 3
- 644 Gallery Hotel  
Fiskow Iver  
Gallery F J (o)  
Saine Guy

**Park intersects**

**Eureka av intersects**

- 712 Macauley T W iron wks
- 722 Northern Hotel  
Mathews R D
- 726 Le Melle J R restr
- 728-30 Reno Mattress Co
- 759 Barnes G E welding  
Hanson T E gro  
Thoreworth B E meats
- Alameda av intersects**
- 802 Eveleth A T Lumber Co
- 803 John D's Cash Grocery  
Pharris Saml meats
- 804 Vacant
- 805 Jackson A B confy

# Haffrath Studio

"INDIVIDUALITY IN  
PORTRAITURE"

Telephone 3532

33 West 2nd

Reno, Nevada

RENO HOUSEHOLDERS' DIRECTORY (1933)

279

- 806 All States Auto Camp  
Barrett Edw  
Lund E E Mrs  
Mull Glenn
- 809 Chapman J M barber
- 816 Ferrari David
- 826 Merrill A L
- 832 Knudson Anna Mrs
- 837 McCord H P soft drinks
- 842 Donati Michl used cars
- 845 Central Auto Camp  
McCord H P
- 847 Cottle E E gas sta
- Morrill av intersects**
- 923 Mirch J T
- 925 Johnson E L Mrs
- 925 1/2 Wilson L J
- 929 Clawson E A
- 929 1/2 Vacant
- 949 Nevada Rock & Sand Co Inc
- 990 Reno Brewing Co
- Spokane intersects**
- 1002 Higuera R C  
Putman L E Mrs furn rms
- 1011 Reno Auto Wrecking Co  
Romaine Joe
- 1025 Nevada Auto Wrecking Co
- 1028 Odell W L
- 1044 Sutton Harry  
Sutton Lillian furn
- 1045 Honey T R gas sta
- Quincy intersects**
- 1100 Bueter V L Mrs (o)
- 1100 1/2 McEachron Kenneth
- 1101 Schorr W L
- 1105 Vacant
- 1108 Diamond Soda Works
- 1113 Richards C P
- 1114 Sellai John gro
- 1116 Bean Ray
- 1118 Gale's Auto Repair Shop
- 1126 Rigabert Jos
- 1126 1/2 Vacant
- 1128 Wardrobe Cleaners
- 1129 Cavakis Louis
- 1137 Oehler C F  
Perrin Eliz Mrs (o)
- 1145 Vacant
- Sutro intersects**
- 1203 Electric Carpet Laundry  
Trottot E R (o)
- 1220 Umbright Albt
- 1228 Siri John
- 1229 Lake Philip
- 1231 Baggenstos Leo
- 1233 Garrity Alice Mrs
- 1240 Rosasco Angelina Mrs
- 1248 Griggs U S
- Toano intersects**
- 1300 Reno-Fallon Transportation  
Co
- 1301 Cohen Morris gas sta
- 1317 Bourie Ignace clo clnr
- 1319 Cohen Morris
- 1340 Vacant

- 1341 Ideal Cement Block Factory  
Venturino Lorenzo
- Montello intersects**
- nr Montello Shell Oil Co
- 1400 Marpat Auto Camp  
Cashill W J  
Eperson Julian
- 1403 Salvation Army Hotel  
Kelly Jas
- 1406 Schaffner T E restr
- 1408 Vierra J J (o)
- 1411 Orleman Harry gas sta
- 1420 Silver Slipper restr
- 1445 Logan H M Mrs (o)
- Sage intersects**
- 1503 O'Keefe J W junk
- 1504 Gibbons Leonard gas sta
- 1752 Grove Auto Camp  
Oeschger Vernon gas sta  
Redelius Julius  
Redelius Reinhold  
Standard G R auto repr
- FOURTH, WEST—West from  
Virginia to city limits, 2 n of  
S P tracks**
- 1 Standard Stations Inc gas  
sta
- 13 Smith Harry batteries
- 15 Vacant
- 17 Kilgore Chas  
Yee T M herbs
- 24 Oden W H bicycles
- 41 Lincoln Garage
- 47 Steinheimer Bros autos
- Sierra intersects**
- 101 Ross-Burke Co funeral di-  
rectors
- 115 Vacant
- 117 Vacant
- 118 Wainwright J W (o)
- 127 Holmes Hattie
- 128 Radcliffe A D
- 133 Davis Rayford
- 141 Walts Herbt gas sta
- West intersects**
- 207 Trezona Molly Mrs
- 212 Smith A H (o)
- 221 Charvos Louis
- 227 Spencer H L (o)
- 230 Madsen N W
- 231 Wilde L A
- 232 Wood W A
- 234 Vacant
- 235 1/2 Peterson Rebecca Mrs
- 236 Hutton Harry
- 237 Reed J H
- 237 1/2 Anastasake Geo
- 238 Halley Jas gro
- 240 Halley Jas
- 242 Maabs H L Rev
- 243 Zadow R W (o)
- Chestnut intersects**
- 307 Craddock Laura Mrs  
De Armond Fay Mrs  
Lindsey Clue Mrs
- 309 Donohue J B
- 317 McKay D C

County Road, Sparks Highway

**STARR ROCK & SAND CO. INC.**

ROCK & SAND

READY MIXED CONCRETE

Tel Sparks 2492

Res. Reno 4590

**NAMES APPEARING in LARGE TYPE in this Directory represent the ENERGY and PUSH of the CITY. Patronize them—they ACCOMPLISH the WONDERS here and make the CITY what it is.**

**FOURTH, WEST—Contd**

- 319 Grijalva A E  
Grijalva Philip
- 321 Cota C V
- 323 Vacant
- 324 Vacant
- 327 Tesone A O
- 329 **Page Apartments**  
Grutt Fred (o)  
Page M O Mrs  
Simon N J
- 332 Vacant
- 340 Howard Amelia Mrs
- 342 Duque Thos  
Gambetta B G Mrs
- 343 Ross K W
- 344 Vacant
- 345 Glantz W J
- Nevada intersects**
- 354 Varnon R W
- 404 Thrall C E (o)
- 405 Aughton Nellie Mrs  
Russell B B
- 405½ Vacant
- 411 McGrath John  
rear Collier W J
- 417 Nulty J L
- 423 Austin J D
- 431 Burke Johanna Mrs
- 432 **Frandsen Apartments**  
Ames W B  
Blum Eli  
Bottge Ada  
Brown Howard  
Cronin Alice  
Earl W B  
Figow Chas  
Finch J  
Howe Edw  
Leotard Alfonsa  
Lusty Grace Mrs  
Messmer G F  
Munter Saml  
Porter Lillian Mrs  
Vrinders V W  
Winters Jas
- 435 Atwood J E gas sta  
Austin J D meats  
McGrath John gro
- 442 Frandsen Frances Mrs (o)
- 503 Bolam J R
- 505 Loder E L
- 507 Vacant
- 509 Harris Mildred Mrs beauty  
shop
- 515 Bell Clifford  
Merrill Lillian Mrs (o)
- 518 Cupit E G T
- 522 Vacant
- 524 Pagleow Sarah Mrs
- 528 Vacant
- 534 Swobe C R (o)
- 540 Montgomery Hugh (o)
- 541 Dromiack A L  
Trosi Adelina Mrs (o)
- 545 Splatt E O (o)
- 548 Barth G J

- 550 Jones L L Mrs (o)
- 550½ Oakley Jos
- 556 Smith A W
- 609 Tucker W R
- 614 Vacant
- 623 Rickey H A Mrs
- 624 German J W (o)
- 639 Parmeter A C  
Penque F J jr  
Rogers Rose Mrs
- Washington intersects**
- 723 Bade L E  
Barnes Josephine Mrs
- 725 Barnes Josephine Mrs gro
- 731 Rogers C A
- 741 Carlson F A  
Edmiston D J
- 744 Gulling M J Mrs  
Shannan Lyle
- 745 Howton Harry
- 751 Gilbert F H (o)
- 756 Anderson J M
- 786 Jurich Don gas sta
- Vine intersects**
- 803 Vacant
- 803½ Rowe John
- 805 Adkins Frank

**FIFTH, EAST—East from Virginia to city limits, 3 n of S P tracks**

- 17 Guenther Aug
- 27 Lamphier Henry
- 33 Wood Geo
- University av intersects**
- 105 Boulanger Augustine Mrs  
(o)
- 127 Vacant
- Lake intersects**
- 203 Grady Thos
- 220 Bart Bros auto reprs
- 223 Brink Adolph
- 224 Randall Burt
- 225 Vacant
- 226 Blake T J
- 227 Vacant
- 228 Burris Edgar
- 229 Vacant
- 230 Trautman A L
- Evans av intersects**
- 316 Partipilo V R (o)
- 316½ Ericson Geo  
Heckleman John
- 320 Beckwith J E
- Western Pacific  
tracks intersect**
- Surprise Valley rd intersects**
- 505 I X L Laundry
- 512 Levy A & J Zentner Co  
whol fruit
- 533 Rice J H
- 535 Pazel Wm
- 541 Woodring Florence Mrs
- Eureka av intersects**
- 819 Storey C F
- Morrill av intersects**

# ROSS-BURKE COMPANY — Morticians

CORNER FOURTH AND SIERRA STREETS

TELEPHONE 4154

RENO, NEVADA

RENO HOUSEHOLDERS' DIRECTORY (1933)

281

915 Menffee Steve  
 920 Mery J F  
**Spokane intersects**  
 1023 Knowles J W  
 1029 Casey Aeneas  
 1030 Varnum D W (o)  
**Quincy intersects**  
 1116 Childs H A  
 1119 Hoy E G  
 1127 Albares Louis  
 1133 Benedetti Roy  
 1145 Blanchard R D  
 1150 Conedera Mark  
**Sutro intersects**  
 1208 Nesmith Warren  
 1210 McQuirk Frank  
**Toano intersects**  
 1223 Fedeli Chas gro  
 1225 ½ Pollinelli Jas  
 1227 Caviglia Jas (o)  
 1231 Zeni John (o)  
 1233 Vacant  
 1305 Hicks Herbt (o)  
 1305 ½ Morwin R D  
 1343 Bernhard J P (o)  
 1343 ½ Coalwell Wm  
**Montello av intersects**  
 1435 ½ Bonnenfant Gilbert  
**FIFTH, WEST—West from Virginia to city limits, 3 n of S P tracks**  
 16 Case W M Rev  
 19 Enyart F R (o)  
 20 Sierra Body Works auto body mfrs  
**Sierra intersects**  
 106 Vacant  
 107 Davies T W furn repr  
 108 Vacant  
 141 Manitou Sanitarium Anderson H J  
 142 Connell M A Mrs  
**West intersects**  
 205 Lee E M S Mrs (o)  
 217 Holland Harry (o)  
 219a Pierce Jos  
 219b Krug A F  
 221 Lynch Edmond  
 227 Harper Lorna Mrs  
 231 Coffin E B (o)  
 245 Oden Elsworth Oden W H (o)  
**Chestnut intersects**  
 310 Vacant  
 311 Smith Barbara Mrs (o)  
 318 Vacant  
 320 Green E H Nelson Anna Mrs (o)  
 321 McGinty O R ptr (o)  
 323 Vacant  
 325 Seventh Day Adventist Ch  
 330 Saydak F M  
 345 Luchetti J B (o)  
 345 ½ James Michl  
 347 Ceresola Domenico Medford David  
**Nevada intersects**

407 Booth W W Horne Fred West Ida Mrs  
 409 Hawkins Leonard Righini C J  
 416 Stephens A F Mrs  
 418 Gunter L E gro  
 419 Brown L A (o)  
 428 Houser N A Mrs (o)  
 430 Pickens Jos  
 431 Vacant  
 432 Harris Marie Mrs  
 438 Mohr Jas  
 439 Twaddle Eben (o) Twaddle Eben jr  
 442 Saunders C J  
**Ralston intersects**  
 522 Burns Helen Mrs (o)  
 526 Vacant  
 534 Vacant  
 539 Worn G R (o)  
**Bell intersects**  
 602 Avanzino John  
 606 Mathews I R (o)  
 610 Day P M Mrs  
 612 Merithew W L  
 614 Brian Alice Mrs (o) Conley F E  
 614 ½ Tickner A J  
 633 Doten Mary S School  
 634 Jensen Henry  
 638 Moulton L E  
**Washington intersects**  
 728 Tarbett Lee  
 729 Smith P B brick contr (o)  
 732 Upson Pearl (o)  
 737 Cladianos Peter (o)  
 744 Longabaugh S W (o)  
 750 Ritter A M Mrs (o)  
 752 Pierce Geo (o)  
 756 Jacobs Max  
 759 Sundin Hattie Mrs  
 779 Vacant  
**Vine intersects**  
 829 Scanovino A F poultry breeder (o)  
 835 Veale C J  
 836 McIntosh G O  
 837 Thornton C J  
**SIXTH, EAST—East from Virginia to city limits, 4 n of S P tracks**  
 8 Byrne Wm  
 12 Darby W S  
 16 Parrish W J  
 22 Francis M E  
 35 Baer F C  
**University av intersects**  
 102 Vacant  
 104 Gregory T L  
 112 Beebe E E Mrs (o)  
 118 Pilcher J E  
 119 Downing Andw Rev  
 121 Bronson W M  
 123 Woodlock Elmer  
 128 Crosby P T  
**Lake intersects**

**SPARKS  
 FUEL  
 CO.  
 INC.**

KREHMKE  
 &  
 SHELLEY  
 Props.

---

**COAL  
 AND  
 WOOD**

---

Agents for  
 Utah and  
 Rock Springs

**COAL**

---

**1136-B  
 SPARKS  
 NEVADA**

---

Phones  
**681  
 2283**

# UNIVERSITY of NEVADA

Standard Courses in Arts and Science, Mining, Mechanical, Electrical and Civil  
**RENO** Engineering, Education, Agriculture, Home Economics **NEVADA**

282

(1933) R. L. POLK & CO'S

**SCOTT  
MOTORS**  
 Ltd.  
 State  
 Distributors  
**BUICK**  
**CADILLAC**  
**LA SALLE**  
**OLDSMOBILE**  
**PONTIAC**  
**GMC TRUCKS**  
 —  
**EXIDE**  
**BATTERIES**  
**GENERAL**  
**TIRES**  
**HYVIS OIL**  
 —  
 Used Cars  
 Repairs  
 Towing  
 Painting  
 Body Work  
 —  
**S. Virginia**  
**at Ryland**  
**Tel. 4126**  
**RENO**

**SIXTH, EAST—Contd**

- 208 Manhan Antonio gro
- 210 Grayson Ethel Mrs
- 212 Walsh J B
- 214 Manhan Antonio
- 216 Burman Edgar
- 217 Vacant
- 218 Jones Nora Mrs
- 220 Heinz C F
- 226 Vacant
- 228 Hogan Ellen Mrs
- 230 Chester G H
- 232 Berger Louis
- Evans av intersects**
- 303 Maher D W (o)
- 311 Whalen M J
- 311½ Vacant
- 319 Lamber W E (o)
- 327 Molinari Louis
- 328 Washoe Wood & Coal Yard
- 335 Smith Anna Mrs
- 343 Vacant
- Western Pacific tracts intersect**
- 401 Clover Valley Lumber Co
- 423 Madsen H C
- 435 MacGillivray Christye Mrs
- 445 Thompson L G (o)
- 449 Hayes T F
- 457 Corbin G E
- 461 Vacant
- 463 Gezeline Peter (o)
- 465 Vacant
- 465½ Vacant
- 473 Vacant
- 473½ Braben P J (o)
- Surprise Valley rd intersects**
- 504 Morrison F C
- 506 Price Bessie Mrs
- 508 Collett Ford
- 510 Rapson W M (o)
- 515 Linabary John
- 517 Welborn Roy
- 518 Foster T W
- 519 Van Meter H M
- 520 Dolan C B
- 522 Johnston B G  
Voelker Mary Mrs
- 523 Peterson Viggo
- 523½ Brinkby Martha Mrs
- 525 Vacant
- 526 Meffley J E gro
- 539 Wheaton C C
- 545 Call Ivan
- Elko av intersects**
- 619 Mewes H F
- 621 McNally R C
- 623 Moore Corinne Mrs
- 631 Bohlke M P
- Eureka av intersects**
- 727 Mortara Frank (o)
- 729 Gino Frank
- 753 Lee Elva Mrs
- Alameda av intersects**
- 824 Pucci Angelo
- 830 Rovetti Harry
- 841 Nelson Block
- Morrill av intersects**

- 917 Sanguinetti Fred
- 920 Fontana Abr
- Spokane av intersects**
- 1020 Agenzia Granata  
Bollettino Del Nevada (news  
paper)  
Granata Steamship Agency
- 1021 Bugica Jos
- 1027 Morris D M Mrs
- Quincy intersects**
- 1103 Hinckley W C
- 1107 Teiermeyer Carl
- 1123 Borrocieri P I
- 1125 De Bollo Grover
- 1229 Hawn J R (o)
- 1231 Anderson Peter  
Hughes Adam  
Peterson E P  
Vaughn R W
- 1245 Floyd Ralph (o)  
Janes E P
- 1255 Rowe W J (o)
- 1261 Patrum Cap (o)
- 1267 Martin Chas (o)
- 1271 Munn E J
- Montello intersects**
- 1403 Bernardi Jos
- 1439 Ruport A A
- 1443 Hess Mary Mrs
- Sage intersects**
- 1459 Salvi Jos
- 1463 Noren A M
- 1504 Codega Clemente
- 1516 Codega Manuel
- SIXTH, WEST—West from Vir-**  
**ginia to city limits, 4 n of SP**  
**tracks**
- 11 Vacant
- 25 Munley Herbt
- 28 Christensen Paul auto repr
- 33 Curtis Harvey  
Ducette E G  
McNew Lee
- Sierra intersects**
- 120 Gallagher W H (o)
- 121 Wolfsberger Ernest
- 121½ Raessler Mayme Mrs
- 129 Sayles G W
- 130 Zollinger Ernest
- 140 Depaoli Etta Mrs (o)
- 141 Babcock Memorial kinder-  
garten
- West intersects**
- 218 Metsker L G
- 222 Hampton A A
- 234 St Mary's Hospital Annex
- 235 Dominican Sisters  
St Mary's Hospital
- Chestnut intersects**
- 304 Crosby Mary Mrs  
Meffley K B Mrs (o)
- 307 Sibley F H (o)
- 318 Jones J E Mrs
- 319 Gardiner H C
- 322 Vacant
- 322½ Vacant
- 326 Street, Alonzo (o)



# WASHOE WOOD AND COAL YARD

ALL KINDS OF WOOD AND COAL

H. C. MADSEN, Proprietor

328 E. Sixth

RENO, NEVADA

Tel. Reno 3322

RENO HOUSEHOLDERS' DIRECTORY (1933)

283

326 1/2 Vacant  
329 Larios R C  
330 Cavanaugh Morris  
330 1/2 Bell Jas  
335 Hansen Walter (o)  
344 Besso Angela Mrs (o)  
345 Miller Chas (o)

### Nevada intersects

402 Maderas A J  
403 Hawkins Georgia (o)  
411 Nagy Michl (o)  
420 Leatherman C E bldg contr  
(o)

421 Peterson H Irene  
Peterson J A Mrs (o)

421 1/2 Vacant

428 Kuhn M H  
429 Vacant  
435 Jacobs Esther Mrs (o)  
436 Hendricks Cath Mrs  
443 Walter J T (o)  
444 Petroni Victor (o)

### Ralston intersects

503 McFarlin N E Mrs  
Waite Reese  
Wilson N A Mrs

507 Adams A F jr  
Walts F E

539 Vacant  
540 Hartung F H (o)  
543 Clark Z M Mrs (o)  
546 Porter H A (o)  
555 Morgan E A  
557 Crawford Jas (o)  
Du Plantis Sue Mrs

### Bell intersects

613 Jesson W P  
613 1/2 Gilmore May Mrs  
615 Laffranchini Adeline Mrs  
(o)

617 Mac Kinnon N L  
619 McGuffin John  
620 Vacant  
621 Johnson Edith  
623 Gily Pearl Mrs  
625 Du Plantis J C  
645 Hammersmark J T (o)  
Hancock R R

### Washington intersects

716 Hensley Frank  
724 Sanford B L  
734 Petersen E D Mrs (o)  
746 Bosler Edw  
747 Vacant  
749 Mossburgh J M  
rear Enemarl Neal  
756 Heuer C H (o)  
762 Luce John  
764 Snyder B C

### Vine intersects

809 Burnasconi Jesse Mrs  
826 Mann M C  
834 Vacant  
839 Vacant  
842 Kline E I Mrs (o)  
O'Brien Jos  
843 Silva J J jr

846 Vacant  
847 Gelmstedt Victor  
Canal intersects

917 Douglas Thurslow  
919 Sellman J J (o)  
942 Langston Pearl Mrs (o)  
944 Adams C H (o)

945 Vacant  
950 Dotta Henry (o)  
Wolverton F R

954 Alexander Josephine Mrs  
955 Vacant

### Alvaro intersects

1005 Love T B  
Todd L A cigar mfr

**SEVENTH, EAST** — East from  
Virginia to city limits, 5 n of  
SP tracks

25 Jeppesen Henrietta Mrs (o)  
University av intersects

109 Vacant  
125 Vacant

### Lake intersects

214 Vacant  
219 Stevens Lee  
220 Buchanan F M C  
224 Millar G H (o)  
227 Bowman Theo

### Evans av intersects

304 Hook E F (o)  
Hook E M Mrs gro  
310 Granata Carlo (o)  
324 Marks A L (o)  
Marks Arth

330 Fray Harry (o)  
336 Herstine David  
344 Ross F F

### Western Pacific tracks intersect

410 Vacant  
410 1/2 Vacant  
411 Livingston Martha Mrs  
411 1/2 Sullivan Margt Mrs  
412 Blado Cath  
420 Lyreman R H (o)  
420 1/2 Carlson C H  
423 Hayden T J  
425 McGuire Alice Mrs (o)  
425 1/2 Hodge S E

428 Jeffries Iven  
437 Walker Winifred  
440 La Rrouy John  
Stevenson L J

440 1/2 Vacant  
443 Gardella David (o)  
444 McClure Wm (o)

445 Vacant  
451 Baird Harry  
454 Vacant

456 Harshbarger C R  
457 Hamlin C S (o)  
459 Kofoed Everett

462 Vacant  
465 Olson Edwin  
468 Clarke H S (o)

473 Hanken Geo  
Olson Carrie Mrs (o)  
473 1/2 Leisk Wm

WESTINGHOUSE —  
REFRIGERATORS  
Radio H. E. Saviers & Son  
42-44 W. 2d  
Tel. Reno 4148

SIERRA BEER . . . Tastes Fine in Warm or Cool Weather

# RENO BREWING CO., Inc.

990 East 4th

RENO, NEVADA

Telephone 5341

284

(1933) R. L. POLK & CO'S

Advertising  
the City  
Beyond  
Its Gates

COPIES  
of this  
DIRECTORY  
are  
available  
in  
DIRECTORY  
LIBRARIES  
in Cities  
all over  
the  
Country

THE CITY  
DIRECTORY  
IS A  
CATALOG  
OF  
YOUR CITY

## SEVENTH, EAST—Contd

- 474 Ottoson Nels  
477 Hitchens R A (o)  
484 Vacant  
485 Steinbrenner Gustav  
487 Swope Darrell  
497 Powles R E  
    **Surprise Valley rd intersects**  
510 Menda Frank  
512 Hazelton Ernest  
524 Shea P J  
    **Elko av intersects**  
606 Pickering C W (o)  
620 Nelson Magus (o)  
    **Eureka av intersects**  
740 Petersen Peter  
    **Alameda av intersects**  
955 Vacant  
    **Spokane intersects**  
1011 March W R  
1019 Vacant  
1023 Smith W C  
1025 Robitini Lena Mrs  
    **Quincy intersects**

## SEVENTH, WEST—West from Ralston to city limits 5 n of SP tracks

- 540 Swaney Frank  
    Taylor R E (o)  
544 Smith J M Mrs  
544½ Hudson Jesse  
566 Larrouy Julian  
600 Lemaire A H (o)  
610 Giosso Dominco  
    Hitchens Ida Mrs  
616 Butler G N  
620 Young H W (o)  
640 Byassee J W (o)  
642 Hecker E C  
    **Washington intersects**  
666 Schwacke L H  
707 Evans A E Mrs (o)  
    Evans Alvaro  
712 Wigg J H gro  
716 Wigg Alice C  
    Wigg J H  
728 Seaberg Peter (o)  
734 McMullen Geo  
746 McNamara Mary Mrs  
747 **Jefferson Apartments**  
    Claresse Mary  
    Jeffers M J  
750 Lerude L R  
752 Tailleur E E  
763 Gildone Arth (o)  
769 Ferguson C R  
777 Foster D P  
777½ Vacant

### Vine intersects

- 805 Macklin Mary Mrs  
    Sandusky Robt  
807 Muenk L W  
808 Gerber Enos  
809 Roddy Bertha A  
810 Cooper Edw  
812 Sweeny Edna Mrs  
836 Wilson R C

- 840 Luke Geo  
845 Burns W H  
    **Canal intersects**  
903 Burns Merrill game breed-  
    er  
904 Russell A C  
    Russell L A  
936 Perry Alice Mrs  
1010 Cairns J H (o)  
    **Peavine rd intersects**  
1101 Hansen N J (o)  
1110 Clow Grace (o)  
1111 Beecher M F Mrs  
1115 Fulton Wm (o)  
1135 Vacant

## EIGHTH, EAST—East from Vir- ginia to Surprise Valley rd and from Alameda e to city limits, 6 n of SP tracks

- 9 Regli Bertha Mrs  
    **University av intersects**  
107 St Stephens University  
    Chapel (Episcopal)  
120 Sparks E H  
    Thacker H P  
121 Graves F D Rev  
127 Humphrey F G (o)  
128 Taverner A S (o)  
136 Byron Martha Mrs  
    **Lake intersects**  
226 Fisher W G (o)  
    **Evans av intersects**  
329 Holmby Gustav (o)  
335 Grignon O L  
337 Church of the Nazarene  
    **Western Pacific track intersects**  
415 Deal V K  
418 Fuller G C  
420 Hanson R C  
421 Nelson A P (o)  
430 Reid Ellen Mrs  
437 Curtis L W  
440 Norris Le Roy (o)  
444 Proiette Phillip (o)  
447 Vacant  
452 Seeman Gertrude Mrs (o)  
455 Brown C L (o)  
459 Silva Frank (o)  
460 Paige R R  
468 Jackson S L (o)  
469 Dowling J E  
472 Shempp Henry (o)  
473 Vacant  
473½ Jones A M Mrs  
475 Hawley J E  
475½ Vacant  
476 Shaw A L (o)  
480 Booker R G (o)  
481 Hart Harold  
484 Schooley R R (o)  
497 Welshons L T Mrs  
    **Surprise Valley rd intersects**  
1032 Constance Lillian Mrs  
1032½ Clements F L  
1036 Preston Wm  
1117 Arratebel Danl (o)  
1117½ Tufoni Eug

**CARTER & CAMERON, INC.****Insurance****Real Estate****Surety Bonds**

133 Sierra Street

RENO, NEVADA

Tel. 3443

RENO HOUSEHOLDERS' DIRECTORY (1933)

285

**EIGHTH, WEST—West from Virginia to city limits, 6 n of SP tracks**

- 28 O'Connell E W  
33 Boles S M Mrs (o)  
35 Durham J C  
36 Swett W H  
42 Seaborn E J  
43 Nichols E W Mrs (o)  
44 Clark L N

**Sierra intersects****NINTH, EAST—East from Virginia to Surprise Valley rd and from Alameda av e to city limits, 7 n of S P tracks**

- 20 Ross F F restr

**University av intersects**

- 120 Wier Jeanne E  
bet Virginia and Lake University of Nevada  
Clark W E

**Lake intersects****Evans av intersects**

- 324 Taylor C A  
333 Casinella E S  
334 Burch Leslie (o)  
336 Van Cleave L C Mrs (o)  
337 Boyd M K Mrs

**Western Pacific tracks intersect**

- 408 Martin C W (o)  
428 Elisalda A L (o)  
434 Hart J J  
454 Spann W R  
464 De Angeli Peter (o)  
466 Cavanzino Jos  
469 Wolf H J (o)  
470 Johnson C A  
475 Hawkins H L (o)  
477 Erickson Chr's (o)  
478 Ghiliere Silvio (o)  
482 Vacant  
483 Mitchell L M Mrs (o)  
484 Vacant  
487 Hill H M (o)  
489 Oar F B (o)  
492 Vacant  
492½ Vacant  
495 Nelson Hans (o)  
496 Jones Laude Mrs  
497 Mason E L

**Surprise Valley rd intersects**

- 853 Eason E B Mrs  
855 McGuire E B Mrs

**Morrill av intersects****NINTH, WEST—West from Virginia to Sierra and from Nevada w to city limits, 7 n of S P tracks**

- 21 Vacant  
29 Adams Maxwell  
31 Betts A G  
34 Woodward R M (o)

- 41 Bennett Annie Mrs  
Rogers J F (o)  
52 Krajicek F W (o)  
53 Carpenter Adrie Mrs  
411 Eagle Transfer  
Penrose Nell Mrs  
415 O'Doan Geraldine Mrs

**Ralston intersects**

- 575 McKinley A A (o)

**Bell intersects**

- 621 Vacant  
627 Clinedinst J B (o)

**TENTH, WEST—West from Virginia to cemeteries and from cemeteries w to city limits, 8 n of S P tracks**

- 22 Luce W E  
27 Nelson Jas  
30 Ryan J P (o)  
39 Brown A G (o)  
39½ Schaibley Rudolph  
46 Anderson W R  
Nelson A J (o)  
47 Nelson Robt (o)  
55 Hustis G H

**Sierra intersects**

- 115 Parale John (o)  
117 Bachman A M

**Oak begins**

- 126 Salisbury Alf (o)  
132 Prouty D E Mrs (o)  
150 Hackett W J  
154 Hursh Philip  
201 Lamb J H (o)

**Nevada intersects**

- 205 Hoskins W F (o)  
424 Jaingan J B

**Ralston intersects****Bell intersects**

- 609 Piazza Emma Mrs (o)  
Piazza Louis  
619 Moore D W  
630 Zunino Ernest  
647 Clark David

**ELEVENTH, EAST—University Heights Addition****ELEVENTH, WEST—West from Virginia to city limits, 9 n of S P tracks**

- 38 Schmidt Jos (o)

**Sierra intersects**

- 301 Dunsheath Harry (o)

**Strand intersects**

- 410 Taylor K L  
428 Kearns C R

**Ralston intersects**

- 501 Cowgill P S  
525 Shurtz D W  
535 Matthews J W

**Bon Rae way intersects**

- 609 Lang F T  
615 Hilton C C (o)

Special Six-Weeks Intensive Courses

*Meranda*  
*Secretaria*  
*John C*

Tel. 6525

Reno, Nevada

One Block West from  
Court House

242 GRANITE STREET

SIERRA BEER . . . Tastes Fine in Warm or Cool Weather

**RENO BREWING CO., Inc.**

990 East 4th

RENO, NEVADA

Telephone 5341

286

(1933) R. L. POLK & CO'S

Advertising  
the City  
Beyond  
Its Gates

COPIES  
of this  
DIRECTORY  
are  
available  
in  
DIRECTORY  
LIBRARIES  
in Cities  
all over  
the  
Country

**THE CITY  
DIRECTORY  
IS A  
CATALOG  
OF  
YOUR CITY**

# THE CITY DIRECTORY

is the most effective and most economical method of reaching all the people all the time. Those who buy without looking at the list of those who sell do themselves a great injustice. The classified lists in the Business Directory form the best Buyers' Guide on earth. A modern, up-to-date method of getting what you want.

---

---

SPARKS  
NEVADA

---

---

# *Sparks Tribune*

## PRINTERS and PUBLISHERS

Sparks - - - Nevada

Largest S. P. Division Terminal  
Between Sacramento and Ogden

Population, Census 1930, 4,508  
Annual Payroll, \$2,500,000

## **Marchabee's Garage**

GEORGE HARRINGTON, Proprietor

### BATTERY SERVICE STATION

GOODYEAR TIRES AND TUBES  
FLAT RATE REPAIRING

AUTO ACCESSORIES  
OILS AND GREASES

— VEEDOL SPECIALIZED GREASING —

1106B

Sparks, Nevada

Tel. 601

NOTARY PUBLIC

LEGAL DOCUMENTS

## **Everett R. Simms**

REAL ESTATE — GENERAL INSURANCE  
RENTALS — MORTGAGES

215 12th Street

Sparks, Nevada

Phone Sparks 451

**CARTER & CAMERON, INC.**

Insurance

Real Estate

Surety Bonds

133 Sierra Street

RENO, NEVADA

Tel. 3443

SPARKS CITY DIRECTORY (1933)

287

POLK'S  
**SPARKS**  
**DIRECTORY**  
 1933

Copyright, 1933, by R. L. POLK &amp; CO. of California

For list of abbreviations see page 20

**Alphabetical List of Names**

Abbay Geo A (Eugenia) ydmn S P Co h340 8th  
 Abbay Geo V (Billie) ydmn S P Co h340 8th  
 Abbott A K firemn S P Co  
 Achey Malcolm L (Olive) waiter h425 D  
 Ackerly Edythe waiter Dew Drop Inn Cafe r1125 C  
 Ackerly Fred L mach hlpr S P Co  
 Adams Clara tchr pub sch h230 9th  
 Adams Fairy F clk r230 9th  
 Adams Malcolm G mach S P Co  
 Adams Robt E sec-treas W R Adams & Son r1100 E  
 Adams W R & Son Inc W R Adams pres R E Adams sec-treas jwlr  
 922 B  
**ADAMS WM R (Cora) Mayor of Sparks and Pres W R Adams &  
 Son Co Inc h1100 E**  
 Addington Marie clk r621 9th  
 Aimone Attelio clk r422 6th  
 Aimone Ernest r422 6th  
 Aimone Louis lab r422 6th  
 Aimone Peter (Josephine) blrmkr S P Co h422 6th  
 Ainsworth J C firemn S P Co  
 Airhart Jas W (Abbie) cond S P Co h1033 B  
 Albertis Wm A (Eva) h1825 B  
 Albertson G E eng S P Co  
 Alexander Herman B (Kathryn) wtchmn h422 9th  
 Allard Lawrence D (Myrtle) h159 12th  
 Allard Louis clk r159 12th  
 Allard Louis E (Esther) formn SPCo h621 9th  
 Allbritton P W brkmn S P Co  
 Allen Eliz J (wid Jas) h1558 G  
 Allen Herman S (Virena) eng S P Co h1625 C  
 Allen Jas P clk S P Co r321 9th  
 Allen Lina (wid Paul) h1012 H  
 Allen Nona Mrs h342 6th  
 Allen Walter S City Clerk r834 B  
 Aller Chas H (Margt) clo clnr h533 14th  
 Allison Ira firemn S P Co  
 Allon Arth W mach hlpr SP Co r614 B  
 Ambur Olliah (wid Oscar) r333 13th  
**AMERICAN & FOREIGN INSURANCE CO, E R Simms Agt, 215  
 12th, Tel Sparks 451 (See left side lines and Sparks tab insert)**  
 Andersen Anna C (wid H C) h S 17th nr Herman av

Special Six-Weeks Intensive Courses

*Meranda*  
*Secretarial School*

Tel. 6525 Reno, Nevada

242 GRANITE STREET  
 One Block West from  
 Court House



# Calavada Auto Co.

Telephone 3174

4th and University Ave.

Reno, Nevada

288

(1933) R. L. POLK & CO'S

E. C. Lyon Building  
Room 400

Telephone 5702  
RENO, NEVADA

## RENO BUSINESS COLLEGE

"The School with the Business Office Atmosphere"

Courses Fully Accredited

Day and Evening Classes

Andersen Lawrence D electn SP Co  
 Anderson Barney brkmn SP Co r518 6th  
 Anderson Geo trapper r S 17th nr Herman av  
 Anderson Gerda r345 4th  
 Anderson Herman J (Astrid) car bldr h345 4th  
 Anderson Thorwald J mech SPCo r345 4th  
 Andrezzi Alex (Virginia) mach h829 19th  
 Andrezzi Fred mach appr SPCo r829 19th  
 Andrews John cook r602 B  
 Andrini Isaiah (Emma) waiter h225 5th  
 Angeli Hugo mech SPCo  
 Anger Chas M (Edna G) eng SPCo h1006 A  
 Antonelli Alf auto repr 610 B r711½ C  
 Antonelli Geo mach SPCo  
 Appel Gretchen tchr pub sch r37 15th  
 Archibald Thos H mach hlpr SPCo h510 5th  
 Archibald W F brkmn SPCo  
 Archuleta D W carmn SPCo  
 Arenas Victor (Josephine) h1858 I  
 Argori Lawrence mach r227 6th  
 Arms Michl mach SPCo  
 Armstrong Agnes V Mrs r1702 H  
 Armstrong Jas W (Fannie M) eng SPCo h1008 E  
 Armstrong Jas W jr clk r1008 E  
 Armstrong Marguerite W (wid D C) h1725 D  
 Armstrong Oliver r1725 D  
 Arnold Murray B (Mabelle) h301 13th  
 Arthur Robt (Margt J) jan h1053 B  
 Ashby Clinton L (Annie D) blrmkr SPCo h1810 F  
 Askey Jas J eng SPCo  
 Astill Henry (Martha) eng SPCo h938 F  
 Atkinson Wm B C r321 9th  
 Atkinson Wm J (Frances) h321 9th  
 Augerrberre J A carmn SPCo  
 Austin Elliott F pntr SPCo  
 Austin Eug H eng SPCo  
 Austin Geo T (Cora M) eng SPCo h1009 D  
 Avanzino Elmer J carmn appr SPCo  
 Avanzino Peter farmer r1211 H  
 Babagelata Jos (Victoria) concretewkr h1512 Glendale rd  
 Babcock Geo (Anna J) pntr h933 C  
 Babcock Marie r933 C  
 Baber Jas W (Ethel L) firemn SPCo h431½ 7th  
 Baca Esteban (Petra) lab h1626½ H  
 Bade Chas meat ctr John Monglo r241 8th  
 Bade Wm H (Lena) mech SPCo h129 11th  
 Baffa Louis carp r416 9th  
 Bagley Marion (Nellie) carp h2025 I  
 Bagley Richd r2025 I  
 Bailey Arth C (Dorothy) cond SPCo h414 14th  
 Bailey Herbt L (Fern) clk SPCo h529 12th  
 Bailey Lester r414 14th  
 Bailey Wm C r414 14th  
 Bails Albt L (Nellie D) member City Council h1134 D  
 Bails Ruth E r1134 D  
 Baker C J cond SPCo r834 B  
 Baker E G cond SPCo  
 Baker Emma (wid W G) h418 10th  
 Baker Frances E sten r418 10th  
 Baker Fred W (Edna C) eng SPCo h445 10th  
 Baker Herman R (Thelma) h1559 D  
 Baker Robt W (Margt) gro 934 B h1027 D  
 Ball Harry P (Cora) pntr h1417 E  
 Ball Kenneth tchr pub sch r321 9th  
 Ball Mabel r1417 E  
 Ballard Burt (Sadie) ydmn SPCo h521½ 13th  
 Banfield Eli (Lillie) barber 1108 B h1020 D



# Hilp's Drug Store

127 NORTH VIRGINIA

RENO, NEVADA

TEL. 6104

SPARKS CITY DIRECTORY (1933)

289

**BANKERS LIFE CO, E R Simms Agt, 215 12th, Tel Sparks 451**

(See left side lines and Sparks tab insert)

Banks Geo T (Mary) brkmn SPCo h324 9th  
Bannister Harold E (Helen) h430 16th  
Barber Montford E clk P O r1442 B  
Barbieri Amadeo (Montalina) blrmkr SPCo h1531 A  
Barengo Richd pipeftr SPCo  
Barker Clair R mach SPCo  
Barker R C mach SPCo  
Barkley Chas H (Helen L) eng SPCo h633 7th  
Barnes Albt J lab r1114 A  
Barnes Grace waiter r1114 A  
Barrett T J ydmn SPCo  
Bartlett Albt S (Otelia H) brkmn SPCo h404 14th  
Barton Chas E (Vera) lab h1539 G  
Bassemier Albt J (Verna) relief officer City of Sparks h1600 F  
Bassemier Albt P (Katie) pntr h409 8th  
Bassemier Geo J (Margt) firemn SPCo h812 C  
Bassemier Henry coach clnr SPCo h409 8th  
Bassler John E (Bertha) carp h1757 C  
Bates Clifford D (Lilas) cond SPCo h1652 County rd  
Bath John O (Clara E) eng SPCo h444 9th  
Bathurst Jack (Laura) stmftr h650 10th  
Baugus Steph A mech SPCo  
Bawden John P mach SPCo  
Beach J S firemn SPCo  
Beardall Royden (Thelma) mach SPCo h340 11th  
Beatty J O cond SPCo r707 Sierra  
Becker Karl M (Ella) carp h826 F  
Becker Thos (Mabel) restr 1820 County rd  
Bedell Edw mach SPCo  
Bedell Lloyd (Clarise) h513 6th  
Bedell Vern D mach appr SPCo r513 6th  
Beemer Beth clk pub sch r1018 A  
Beemer Evamae sten r1018 A  
Beemer Louise (wid C A) h1018 A  
Beemer Wm R clk r1018 A  
Beers Orr pipeftr SPCo  
Behenke Esther waiter Dew Drop Inn Cafe r1531½ A  
Behenke W A brkmn SPCo r1531½ A  
Bell Telephone Co of Nevada Mrs E M Covington mgr 1124 C  
Belment Judson W (Abbie) h445 8th  
Belmont Miller L mach SPCo  
Belnap Glen V (Jeweldine) lab SPCo h625 E  
Benassini Aug mach SPCo  
Bence W firemn SPCo  
Bender Geo E r1550 D  
Bender Wm B (Ellen) h1550 D  
Benedetti Jos (Enos) lab h1034 F  
Benetti Angelo (Louise J) clk h512 B  
Benisini Aug (Anna) mach h334 7th  
Benson Louis A (Edna) eng SPCo h245 14th  
Berden Waite E mach SPCo  
Bertelson Theo B (Gertrude) carp h1120 G  
Bertleson Albt (Stella) cond SPCo h1030 County rd  
Bertolino Florindo carmn appr SPCo r534 6th  
Bertolino Peter carmn SPCo r534 6th  
Bertrand N J brkmn SPCo  
Bey Harry F (Alice I) welder h437 10th  
Bianchini Jos r621 9th  
Bianchini Louis P (Eva) driver h1545 A  
Bianco Jos mach hlpr SPCo  
Bianco Wm J shtmtlwkr hlpr SPCo  
Bice Barrett D phys 1025 B  
Bigham Don J clk r308 12th  
Bigham Leo C clk SPCo r308 12th  
Bigham Minnie P (wid J S) h308 12th



Catalogs  
of  
Leaders  
in Their  
Lines

READ THE  
ADS IN  
THE

BUYERS'  
GUIDE

In the Front  
of this Book

They Are  
Small  
Catalogs  
in  
This Big  
Catalog  
of  
Your City



"INTELLIGENT, COURTEOUS SERVICE"

# J. E. SWEATT and COMPANY

132 Sierra

Real Estate and Insurance

Tel. 6261

290

(1933) R. L. POLK & CO'S

WITH A POSTAGE STAMP,  
nor can you cover the  
**You Can't Cover the World**  
BUYING PUBLIC without proper representation in your City Directory

Billingsley Wm D (Cornelia) ydmn SPCo h333 7th  
Birch Walter R mach SPCo r1402 E  
Birch Wm R (Josephine) gas sta 1344 B h1402 E  
Birdsall Fred R (Cecelia) eng SPCo h1646 D  
Bisagno Ferdinand mach hlpr SPCo h232 B  
Bittinger Herman lab h1821 H  
Black Benj F (Myrtle) brklyr h1535 G  
Black Wm R (Nora) driver City Engineer h1520 F  
Blackburn A G (Edith) clk SPCo h1116 C  
Blake Bessie F (wid E A) h924 County rd  
Blake Curran W (Genevieve) plmbr 740 10th  
Blake Howard J (Gladys) h1552 A  
Bliss Agnes Mrs h1117½ C  
Bliss Dorothy sten r1117½ C  
Bliss Ruby clk r1117½ C  
Blundell Alf (Emma) mgr The Toggery h1356 County rd  
Blundell Anna B r1356 County rd  
Blundell La Verne A tchr pub sch r1356 County rd  
Blundell Norman F slsmn The Toggery r1356 County rd  
Boaninni Ottavino (Zaida) mech SPCo h317 4th  
Boast Alice M (wid A J) r301 11th  
Bolander Jas S (Wanda) clk SPCo h431 15th  
Bonham Anson L (Mary) blksmith SPCo h1554 B  
Bonham Frank H (Alice B) eng SPCo h1326 A  
Bonham Greeley W mech City Engineer r443 12th  
Bonham Homer W (Eliz M) driver h443 12th  
Bonham Roxcena M tchr pub sch r443 12th  
Bonnenfant Abel M (Angeline) cond SPCo h320 9th  
Bonnenfant Fred H clo clnr 1122 B r Reno  
Booth L T brkmn SP r656 West  
Borden Loretta M (wid M L) h1723 B  
Borghi Albt r445 13th  
Borghi Chas J (Lillian) clk h445 13th  
Borghi Charlotte cash Dew Drop Inn Cafe r445 13th  
Borgognone L hlpr SPCo r Reno  
Bosler E brkmn SPCo r746 6th  
Boulding A G eng SPCo  
Bowers Flake r1858 County rd  
Bowman Merle E (Alice A) mach SPCo h1228 D  
Bowrin Cornelia O Mrs nurse h850 County rd  
Bowrin Ruth A clk r850 County rd  
Bowrin W Ralph plmbr r850 County rd  
Boyer John W (Myrtle) eng SPCo h419 10th  
Bozo Harry blrmkr SPCo  
Bradburn Barnabas (Mary Jane) h421 11th  
Bradburn La Verne r421 11th  
Bradbury Alice Mrs h1825 G  
Bradley John W (Helen G) eng SPCo h1536 D  
Bradshaw John E (Mabel) mach appr SPCo h1743 D  
Bradshaw Richd (Bertha) mach h1641½ B  
Bran Paulo tendermn hlpr SPCo  
Brandon Evelyn K r245 11th  
Brandon Glenn E mach r245 11th  
Brandon Keith E (Lillie) driver h245 11th  
Brannin E R eng SPCo  
Brannin Victor L (Adele M) mach SPCo h318 8th  
Brault Henry E mach helpr SPCo  
Bray Jas B (Edna L) cond SPCo h621 8th  
Brefle Minnie (wid Hugh) r120 15th  
Brennan Jas A (Keturah) cond SPCo h2458 County rd  
Brent Thos E (Helen) lab h1565 B  
Brinkerhoff Albt E (Genevieve) cond SPCo h1058 A  
Brinkerhoff Betty stdt r1058 A  
Brinkerhoff Genevieve L sten r1058 A  
Brinkerhoff Wm A stdt r1058 A  
Bristow Frank O (Elsie) mach SPCo h534½ 13th  
Britt Harvey G (Mary) lab h1538 Reno av

for Economical Transportation



# Durham Chevrolet Co., Inc.

SALES — SERVICE — PARTS

221-227 S. Virginia Telephones Reno 6175, 6176 & 6177

SPARKS CITY DIRECTORY (1933)

291

Britt Jos G lab r1538 Reno av  
 Broaddus G J firemn SPCo  
 Brobst Jennie C (wid C D) r1310 County rd  
 Brooks Danl C mech SPCo h1216 B  
 Brooks E D firemn SPCo  
 Brooks Jesse A shtmtlwkr hlpr SPCo r1216 B  
 Brooks Mary Mrs r430 5th  
 Brough Timothy C carmn SPCo  
 Brow Peter (Myrtle) h909 C  
 Brow Richd lab r909 C  
 Brown Agnes M Mrs mgr Conner Apts r1544 Reno av  
 Brown Burton W (Geraldine) h322 13th  
 Brown Carrie E (wid Jas) h1209 B  
 Brown Clyde (Agnes M) auto pntr h1544 Reno av  
 Brown Harry K (Ethel) lab h333 9th  
 Brown Irvin C (Jean) meat ctr h1540 A  
 Brown Jas E clk Piggly Wiggly Stores r Reno  
 Brunetti F lab SPCo r1053 B  
 Bryant Earl V (Kath) mech SPCo h346 11th  
 Buchanan Bessie sten h1138 A  
 Buchanan Clyde E (Irene) tchr pub sch h1541 C  
 Buchanan Stancel r1541 C  
 Buchell Edwin J (Sybill) driver h707 19th  
 Buell John r438 8th  
 Buell Kath (wid J I) h438 8th  
 Buffa Louis mach SPCo  
 Bugica Leonardo (Antonietta) blrmkr SPCo h1029 F  
 Burgarella Sylvestro V (Josephine) blrmkr appr SPCo h1100  
 County rd  
 Burgess Aug (Kath) carp h125 14th  
 Burgess Helen r734 F  
 Burgess Horace S (Rose) mach SPCo h734 F  
 Burgess Lawrence S mach hlpr SPCo  
 Burgess Wayne R mach appr SPCo  
 Burkett Raleigh F carmn SPCo r606 6th  
 Burns E J ydmn SPCo r740 Gordon  
 Burns Hugh J (Kath) plstr h1821 C  
 Burris Harry E (Frances) pntr h2005 C  
 Burton Edith beauty opr r1610 A  
 Burton Geo T (Amy) h1610 A  
 Burton Tillie (wid John) h1917 C  
 Butler Donald E r917 C  
 Butler Mary L (wid E W) tchr pub sch h917 C  
 Butler Mirian L r917 C  
 Butler Rolfe A mach appr SPCo  
 Butterfield Spencer L (Frances) h1560 A  
 Byrd Eug R (Helen) h209 15th  
 Byrnes Chas T (Frankie) h1624 I  
 Cagley Geo M blrmkr SPCo h334 1/2 10th  
 Cagley Glen M (Gladys M) mach SPCo h334 10th  
 Cagwin Francis S (Agnes) h1101 B  
 Cahill Henry E (Sadie) cond SPCo h953 B  
 Cahill Robbins E formn Machabee's Garage r953 B  
 Calhoun Amelia Mrs Indywkr r337 10th  
 Calhoun Lucy (wid Wm) r448 19th  
 Calhoun Wm brkmn SPCo r337 10th  
**CALIFORNIA INSURANCE CO, E R Simms Agt, 215 12th, Tel  
 Sparks 451 (See left side lines and Sparks tab insert)**  
 Call Harold W (Beatrice P) slsmn h1236 A  
 Callahan John H mach SPCo  
 Cameron D firemn SPCo  
 Campbell Edw (Estelle) r1640 County rd  
 Canepa Angelo h1129 D  
 Canfield Jos H (Marjorie) clk SPCo h346 19th  
 Cantlon Frank (Angeline L) mach h329 7th  
 Canuzzo Carmello (Rosie) lab h1211 H  
 Capocasa Maximo (Jennie) h1545 H

Glass of All Kinds—For Every Purpose  
Auto Glass Installed While You Wait

BYRON E. MORRIS

# ALPINE GLASS CO.

Telephone—Reno 7631  
324 East 4th Street, Reno, Nevada

# A. T. Eveleth Lumber Company

OVER FORTY YEARS IN THE LUMBER BUSINESS

802 East 4th Street

LUMBER, MILL WORK

Tel. 4156, Reno, Nev.

292

(1933) R. L. POLK & CO'S

## MACHABEE'S GARAGE

GEORGE HARRINGTON, Proprietor

**Battery Service Station**

VEEDOL SPECIALIZED GREASING

Sparks, Nevada

**Goodyear Tires & Tubes  
Flat Rate Repairing**

1106 B

**Auto Accessories  
Oils and Greases**

Tel. 601

Capurro Alesio (Adele) lab h1252 Glendale rd  
Capurro Peter mach hlpr SPCo  
Card Wesley M cond SPCo r1330 C  
Carela Tony mech SPCo  
Carlson Christina (wid J A) r347 17th  
Carlson Emil J mech SPCo r347 17th  
Caro Peter (Elisa) blrmkr SPCo h537 8th  
Carter Ircell C firemn SPCo  
Carty Andw eng SPCo h445 9th  
Carty Earl L (Hilda) eng SPCo h921 D  
Case Chas L cond SPCo h1026 E  
Casey Earl K (Ella C) lab h621½ 8th  
Casey John C mach hlpr SPCo  
Casey Jos B (Nettie) lbrmn h911 D  
Cassettari Andrea (Philomena) blrmkr SPCo h325 6th  
Cassettari Angelo lab r325 6th  
Cassettari Caesar (Sestali) mgr Nevada Cafe h1519 B  
Cassettari Donald I barber 1010 B r Vista  
Cassettari Julius soft drinks 734 B r375 6th  
Cauble Angus E (Janet K) meat ctr F E Hanson h822 E  
Cauble Benj F (Iva) eng h621 6th  
Cavanaugh G A brkmn SPCo r1565 B  
Cavilla Jas mach hlpr SPCo  
Ceccarelli Aldo M (Marie) mach SPCo h328 6th  
Ceccarelli Clinto mech SPCo  
Ceccarelli Nello (Isola) lab h711 C  
Ceccarelli Olinto (Pia) lab h313 7th  
Ceccarelli Peter A mach appr SPCo  
Ceccarelli Silvio (Rosie) mach SPCo h324 6th  
Ceccarelli Tito A mach appr SPCo  
Cecchi Antonio (Josephine) blrmkr SPCo h514 B  
Cecchini Caterina (wid Paul) h1158 A  
Cecchini Ileo B mach SPCo r1158 A  
Cecchini Sande mach SPCo r1158 A  
Ceraglio Guido mech SPCo  
Chambers L H ydmn SPCo r1125½ C  
Chambers S firemn SPCo  
Champagne Arth W (Edna) bkpr h329 6th  
Champagne Leonard H sta atdt r329 6th  
Champagne Verla R r329 6th  
Champagne Wm (Edna) mach SPCo h329 6th  
Charboneau Charlton h1620 C  
Charboneau Louis mach r1620 C  
Chartier Wilson H firemn SPCo  
Chicago Dominick (Virginia) mech SPCo h1045 D  
Chisa Alfredo tendermn hlpr SPCo  
Chown Geo R brkmn SPCo r1535½ I  
Christensen Chris J farmer h Glendale rd nr Larson Pkg Co  
Christensen Louis M h Glendale rd  
Christensen Ross L (Laura) h1046 E  
Christian Missionary Alliance Church Rev E E Crowninshield pas-  
tor 837 C  
Christiansen Chas L (Christina) carp h644 6th  
Christiansen Marie sten r644 6th  
Christiansen Mary r644 6th  
Christiansen Wm (Teresa) h1544 H  
Christianson Arth (Sparks Furn Co) r1216 B  
Church of Jesus Christ of Latter Day Saints 1021 C  
Church of the Immaculate Conception Rev Patk Connors pastor 532  
8th  
Cieri Guiseppe (Agnes) tendermn SPCo h442 5th  
**CITY GOVERNMENT, See Sparks City Government**  
**CITY HALL, 1133 C**  
Clark Bert V (Ruth) electn h1724 C  
Clark John P blksmith SPCo  
Claunch John F (Elsie) mach SPCo h117 11th  
Clay H A firemn SPCo

# FIRST NATIONAL BANK

RENO  
NEVADA

All departments conducted under national bank regulations and examined by United States Government officials.

Member of Federal Reserve System

SPARKS CITY DIRECTORY (1933)

293

Clementini Albt lab r423 C  
Clementini Santi (Joconda) lab h423 C  
Clifford Chas F (Elsie) h1557 H  
Clifford Emma (wid C W) h1557 H  
Close H F cond SPCo  
Coates Audrey stdt r1033 B  
Coleman Jasper W blrmkr SPCo  
Collinson A M brkmn SPCo r1709 C  
Collyer Albt farmer r West Collyer  
Collyer West farmer h S 17th nr Glendale rd  
Coney Island Auto Camp J T Winn mgr 2600 County rd  
Connell Helen L sten r1045 B  
Conner Apartments Mrs A M Brown mgr 6 16th  
Conners Patk Rev pastor Church of the Immaculate Conception h731 F  
**CONTINENTAL INSURANCE CO, E R Simms Agt, 215 12th, Tel Sparks 451 (See left side lines and Sparks tab insert)**  
Conway Wm B (Mary) cond SPCo h310 9th  
Cooke Geo H (Maude) mgr Sparks Theatre h1528 A  
Cooke Jas (Isabel) mech SPCo h529 11th  
Cooke Verda r529 11th  
Cooley A cond SPCo  
Coombs Caroline Mrs h1658 H  
Copelin Hattie E (wid C M) h646 9th  
Corbiere C Edgar (Olive) (Sparks Market) h844 D  
Corbiere Wm H (Maude) eng SPCo h906 E  
Corbin Geo E eng SPCo  
Corey Eunice clk r1621 C  
Corey John C lab r1621 C  
Corey Wm E (Ada) ranchwkr h1621 C  
Cornwall C A brkmn SPCo  
Corron C D firemn SPCo  
Corron Gerald K (Thelma) clk h310 10th  
Cottrell John S eng SPCo h521 13th  
Couch Seth T mach SPCo  
Covell Geneva B r1230 E  
Covell Wm H r1230 E  
Covell Wm R driver r1230 E  
Covington Eliz M Mrs mgr Bell Telephone Co r229 9th  
Covington Herbt L (Eliz M) mach SPCo h229 9th  
Cowlshaw Sylvia L r337½ 11th  
Cowlshaw Wm H (Olga) h337½ 11th  
Crabtree Howard A (Alice) blrmkr SPCo h201 15th  
Crabtree J H eng SPCo  
Crabtree Ward W r201 15th  
Crawford Bertha (wid W A) r918 D  
Crawford Bessie r918 D  
Crawford Ralph H (Evelyn) eng h918 D  
Crays Foster G (Luetta) brkmn SPCo h525 16th  
Cremer Geo K (Bessie) tourist camp 2406 County rd  
Cremer Harry L (Marian) eng SPCo h434 16th  
Crews Wm L (Virgie) brkmn h317½ 12th  
Cristani John B mach SPCo  
Critchell R S brkmn SPCo  
Crocker Arth L (Pansy) slsmn h1315 C  
Crook Geo F pharm Sparks Union Drug Co r1934½ County rd  
Crosby M Dewey (Agnes R) mach SPCo h851 G  
Crosby Paul T mech SPCo r Reno  
Cross Arch L (Hazel) cond SPCo h1254 A  
Cross Carol r1254 A  
Cross E J brkmn SPCo  
Crow Carlos B (Grace) brkmn SPCo h230 B  
Crowninshield Edmund E Rev (Eula S) pastor Christian Missionary Alliance Ch h434 6th  
Crowninshield Edmund E jr r434 6th  
Culp Harry C (Ella W) pntr h622 8th  
Cunningham Ferris (Nan) r1341 B

## DIRECTORY LIBRARIES

We have  
on file  
in our  
Directory  
Library  
which we  
maintain  
at  
The Reno  
Chamber of  
Commerce  
copies of  
Directories  
of the  
principal  
cities  
of the  
United  
States.  
These are  
for your  
convenience

R. L. POLK & CO  
of California

# HENLEY & SCOTT

L. R. EBY, Manager

GENERAL AGENTS

ALL LINES OF FIRE AND CASUALTY INSURANCE

108 E. 2nd Street

Tel. Reno 5129

Reno, Nevada

294

(1933) R. L. POLK & CO'S

**CUNNINGHAM FRANCIS J (Sylvia), Attorney at Law and Justice of Peace, Library Bldg 814 B, h1447 C Tel Sparks 313**

Cunningham Loyal F eng SPCo  
Cunningham Rhoda (wid J B) h1341 B  
Cunningham Walter Q (Edith) bkpr h531 12th  
Dailey Pierce M firemn SPCo  
Dakin Ellsworth (Margt) r1538 B  
Dakin Jas M clk SPCo r1538 B  
Dakin Judson (Ethel) eng SPCo h1538 B  
Daley Edmore R pipeftr SPCo  
Dallimore Margt r609 6th  
Daniels E Chas (Ellen) bkmn SPCo h1322 E  
D'Ascanio Gino crane opr SPCo  
Dascombe Chas (Vivian) slsmn h128 11th  
Dausch Edw (Verna) sta eng h1549 A  
Dausch Eliz (wid Anthony) h20 16th  
Davey Wm B r1934 1/2 County rd  
Davidson V W firemn SPCo  
Davis Loretta (wid Wm) h1540 G  
Davis Harry E (Mattie) brkmn h414 9th  
Davis Hotel (R B Davis) 834 B  
Davis Janet Mrs r930 19th  
Davis Lloyd P (Edna) driver J R Turner h1001 10th  
Davis Louis H (Lucy) eng SPCo h345 9th  
Davis Robt B (Davis Hotel) h834 B  
Davis W M ydmn SPCo  
Dawson Edw B (Lois) dentist 1204 B h1133 B  
Day Aleta r430 15th  
Day Geo W (Leslie) h430 15th  
Day John C mach hlpr SPCo  
Day Melvin E (Rose) slsmn r1559 D  
Dean Jas M (Margt) eng SPCo h1120 E  
Dechne Octave mach SPCo  
Decker Mary (wid D A) r837 17th  
Decker Pearl electn r837 17th  
Dedmon Etta J Mrs h416 9th  
Dees Geo H (Norma B) mgr SPCo Club House h901 B  
Delano Frank (Geneva J) cond SPCo h105 11th  
Delano Irene clk r1226 A  
Delano Thos H (Nettie) clk SPCo r1226 A  
Delano Thos S (Anna) lab h1226 A  
Delasanto Armando mach r330 7th  
Delasanto Giorgio (Viola) blrmkr SPCo h330 7th  
Delasanto Pietro (Victoria) tendermn SPCo h448 F  
Delasanto Lena clk r330 7th  
Delasanto Ralph J blksmith hlpr SPCo  
Del Carlo Rafael (Gina) mach hlpr SPCo h226 6th  
Delto Aug (Lillie) miner h247 5th  
Denevi Mae tchr pub sch r618 4th  
De Pietro Alfredo (Anunciata) lab h534 6th  
De Pietro Ansel lab r534 6th  
De Pietro Frank lab r402 4th  
De Pietro Lola r402 4th  
De Pietro Margt (wid Agabit) h402 4th  
De Reemer W J firemn SPCo  
Dericco Guerino soft drinks 720 B  
Dever Patk mech hlpr SPCo  
Devere Alex (Martha E) ydmn SPCo h534 13th  
Devere John J ydmn SPCo  
Devine Carol F r1347 C  
Devine Carrie E (wid C P) h1347 C  
Devine Clifford r1347 C  
Dew Drop Inn Cafe (P A Petrini Jerome Poncia) 1016 B  
Diamond Reuben W barber 908 B  
Dicola Tony mech hlpr SPCo  
Digino Carl pipeftr hlpr SPCo  
Dillon Lou Mrs r830 F

Deal only with well-known publishers when giving orders for Directory Advertising.  
**READ ALL ORDERS CAREFULLY BEFORE SIGNING.**  
**PAY NO MONEY IN ADVANCE.** All well-known publishers instruct their men to collect nothing prior to publication.

# CAUTION!

## R. L. POLK & COMPANY OF CALIFORNIA, Publishers

# RED RIVER LUMBER CO.

QUALITY — MILL WORK A SPECIALTY — SERVICE

"EVERYTHING IN THE BUILDING LINE"

500 Evans

Dial 4137

Reno, Nevada

SPARKS CITY DIRECTORY (1933)

295

Dilts Dwight F tchr pub sch r306 10th

**DILWORTH GEO L (Elizabeth) Supt of Schools and Principal  
Sparks High School, h1758 F**

Dinan Jas H (Huldah) brkmn SPCo h333 13th

Dinan Jas H jr clk r333 13th

Dinan Lillian V r333 13th

Di Pietro Alfredo (Star Grocery) r534 6th

Di Pietro Frank (Star Grocery) r402 4th

Dixon Herbt A r537 12th

Doan Claude (Gertrude) mach hlpr SPCo h409 12th

Doan Edith r346 11th

Doan Eleanor r838 E

Doan Fred (Gladys) h838 E

Dobbs Geo H (Blanche) cond SPCo h1555 C

Dobrott Earl (Marjorie) auto mech h427 D

Doherty Carl W mach hlpr SPCo

Doherty John H blrmkr SPCo

Dolan Forrest M (Myrtle) cond SPCo h1201 B

Dolan Phoebe (wid Bernard) h1001 B

Donald David E firemn SPCo

Donatelli Aurilo B (Elodia) shoe repr 826 B h614 C

Donati Serafino (Anita) (Semenza Grocery) h206 B

Dondero Ernest mach hlpr SPCo

Donelin Margt C h526 7th

Donogh Chas pntr r1322 B

Dorfner Jos S (Gina) eng SPCo h1330 E

Doucette Elmer G mach hlpr SPCo

Downey Jas H (Hattie) h1032 A

Downey Wm H r1032 A

Downing Leonard W (Minna) police City of Sparks h1024 G

Downs Clara (wid David) r1716 B

Drake Florence Mrs tchr pub sch r Reno

Drake H N brkmn SPCo

Drake Henry L (Melba) lab h1810 B

Drake Thos E lab r1810 B

Driscoll Lawrence (Jaunita) lab h718 C

Drury Phillip S (Edith) mach SPCo h734 18th

Duby Reid Pos No 30 American Legion Washoe County Library Bldg

Duffy Francis M firemn SPCo

Duffy F W eng SPCo

Duffy Helen J Mrs h1603 C

Duffy Mary M sten r1603 C

Du Fresne Arth B (Irene) slsmn h1521 A

Duglar Rex E (Anna) cond SPCo h616 18th

Duncan Marion J (Ossie) blksmith hlpr SPCo h1717 B

Duncan Phoebe J (wid Jas) r1717 B

Dunn Carl E r1613 D

Dunn John (Rose) blrmkr SPCo h402 5th

Dunn John H (Audrey) cond SPCo h1613 D

Dunn Kath tchr pub sch r402 5th

Dunn Lois M sten r1613 D

Dunn Thos mach r402 5th

Durham Gerald (Ellen) lab h1826 E

Durkee R B firemn SPCo

Dutcher Raymond W (Dorothea) lab h517 8th

Dutton Saml F (Grace) lab h1836 B

Dwyer Jas F carmn appr SPCo

Eager Boyd E (Louise) eng S P Co h826 E

Eastman H E brkmn SPCo

Eaton Hilton D (Estelle) mach S P Co h1706 G

Eckley Geo L (Emma) firemn SPCo r1625 C

Edgar Wm B (Agnes L) mech SPCo h601 8th

Edgren Robt lab h316 6th

Edsall Wm E (Rose) eng SPCo h1544 A

Edwards Robt (Sabina) cond SPCo h105 15th

Edwards Wm L (Alice) civ eng h1515 E

Eld Albt G (Juliet) brklyr h346 10th

## SAVAGE

## &

## SON

### Refrigeration

SERVICE

—  
PLUMBING  
SERVICE

—  
HEATING  
SERVICE

—  
TEL.

7

3

6

2

RENO

# OSEN MOTOR SALES CO., Inc.

Dodge Brothers and Plymouth Motor Vehicles and Dodge Brothers Trucks  
GOULD BATTERIES — HOME APPLIANCES — GENERAL ELECTRIC REFRIGERATORS AND STOVES  
600 S. Virginia Street Telephone 4101

296

(1933) R. L. POLK & CO'S

**E. R.  
SIMMS**

**REAL  
ESTATE**

**GENERAL  
INSURANCE**

**RENTALS**

**MORTGAGES**

**NOTARY  
PUBLIC**

**215 12th**

**TEL.  
SPARKS**

**451**

**SPARKS**

Elder Alice Mrs h722 F  
Elkins C R firemn SPCo  
Ellison Anna r1406 B  
Ellison Jos W lab r1406 B  
Ellison Nellie Mrs h1406 B  
Ellison Virginia clk r1406 B  
Elmore Edw P (Laura B) h1349 B  
Elson Oliver W (Josephine) lab h1549 B  
Emery Geo R barber 2540 County rd  
Emery Oscar clk r1246 A  
Emery Steven A (Mae) eng SPCo h1246 A  
Emanuel Baptist Church Rev E C Sloan pastor 400 12th  
Engelbretson E firemn SPCo  
Engelbretson J E ydmn SPCo  
Engineers' Hall 311 9th  
**EPPERSON JULIAN O (Dorothy) Adv Mgr Sparks Tribune r1400  
E 4th Reno**  
Epperson N Blaine (Mayme) news agt h1322 C  
Erickson Carl carp r745 C  
Erwin Dewey firemn SPCo  
Estes Albt L (Dollie) restr 1929 County rd  
Estes Howard (Frances) r115 12th  
Evans Alf G mach hlpr SPCo  
Everett Albt C (Maysie) eng SPCo h705 F  
Fairchild Corinne Mrs h626 8th  
Fairchild Edw P firemn SPCo h522 9th  
Fairchild Elaine tchr pub sch r626 8th  
Fairchild Romaine lab r626 8th  
Farlinger L Ellsworth brkmn SPCo r922 E  
Farris Wm carmn SPCo  
Fashion Cleaners (J M Sharkey) 912 B  
Fellari Peter blksmith SPCo  
Felt Frank A mech SPCo  
Ferguson Frances tchr pub sch r517 11th  
Ferguson Frank L mach appr SPCo  
Ferguson Harry H eng SPCo r345 9th  
Ferguson Peter L (Winifred) shtmtlwkr h1118 A  
Ferguson W C firemn SPCo  
Ferrari Albt blrmkr SPCo  
Ferrari Amelia Indywkr r448 11th  
Ferrari Benj Indywkr Sparks Lndy r Reno  
Ferrari Cath Mrs (Sparks Laundry) r Reno  
Ferrari David (Theresa) blksmith hlpr SPCo h448 11th  
Ferrari Enreno r448 11th  
Ferrari Tillie Indywkr r448 11th  
Ferris Chas F (Minnie) blrmkr h1841 F  
Feuerbacher F hostler SPCo  
**FIDELITY & PHOENIX INSURANCE CO, E R Simms Agt, 215  
12th, Tel Sparks 451 (See left side lines and Sparks tab insert)**  
Fife John clk r515 7th  
Fife Leland T (Eliz) h515 7th  
Fife Lucille r515 7th  
Fifield Willard G (Agnes R) rd eng formn h445 9th  
Fillmore Jennie (wid M L) h526 12th  
Finlay Ralph P (Marcella) slsmn h301 11th  
First Methodist Episcopal Church Rev R C Ritter pastor 1201 C  
Firth Harry E brkmn SPCo r227 6th  
Firth Jos W (Jean) mech SPCo h1023 B  
Firth Ned cigars 1010 B  
Fisher Thos C pntr SPCo  
Fisher Thos C jr mach hlpr SPCo  
Fitzgerald Luke (Monie) wtchmn h1237 B  
Fitzgerald Thos S (Lillian) brkmn SPCo h229 8th  
Flannery Gilbert r202 B  
Flannery Oscar E (Mary) clk h202 B  
Flannery Raymond S City Attorney r202 B  
Flannery Rose r202 B



# Haffrath Studio

"INDIVIDUALITY IN  
PORTRAITURE"

Telephone 3532

33 West 2nd

Reno, Nevada

SPARKS CITY DIRECTORY (1933)

297

Fleming Ray W (Mabel) (Sparks Union Drug Co) r834 B  
 Flynn Francis F (Marion) brkmn SPCo h325½ 13th  
 Flynn Nellie hskpr r731 F  
 Fodrin Danl J (Naomi) member City Council agt Railway Express  
 Agency h103 14th  
 Fodrin Grace K sten r103 14th  
 Foley Thos J (Kath F) h921 B  
 Follari Peter (Frances O) blksmth h609 7th  
 Foose Geo brkmn SPCo  
 Foote Emory E (Florence C) slsmn h418 10th  
 Foote Harry S (Marie A) h437 12th  
 Foote Wm G (Ruth I) mach SPCo h1642 C  
 Foppoly Frank W eng SPCo  
 Ford Albt H carmn SPCo  
 Ford E D eng SPCo r1216 B  
 Ford Virginia R r609 8th  
 Ford Willard L (Mabel) electn SPCo h1129½ B  
 Forest Frank blrmkr SPCo  
 Foster John (Ina) brkmn SPCo h938 E  
 Foster Saml B blksmith SPCo  
 Fragsos Peter (Rose) lab h437½ 7th  
 Frame Jas M lawyer r726 F  
 Francis Jas (Dottie) h163½ F  
 Freeman Andw J (Pauline) mach SPCo h1310 E  
 Frey Albt C (Estella) cond SPCo h926 C  
 Frey Albt J J (Clara) cond SPCo h1564 County rd  
 Friberg D E firemn SPCo  
 Friberg J firemn SPCo  
 Friberg Jas A (Fay L) meat ctr h830 F  
 Friberg Thos L (Tennys) h409½ 13th  
 Fritz John L eng SPCo  
 Frost F cond SPCo r1100 17th  
 Frugoli Calliope Mrs h515 C  
 Frugoli Deno lab r515 C  
 Fruzza Thos (Fannie) mach hlpr SPCo h530 D  
 Fuella Mary waiter Dew Drop Inn Cafe  
 Fugate Chas W mach hlpr SPCo  
 Fulwider D B eng SPCo  
 Fulwider Perley E (Hattie I) h605 16th  
 Funk W cond SPCo  
 Furrow La Verne (Eliz) lab h437 8th  
 Gad Chas H firemn SPCo  
 Galvin Clara E r345 19th  
 Galvin Geo jr firemn SPCo  
 Galvin Jos (Lulu L) eng SPCo h345 19th  
 Galvin Jos jr r345 19th  
 Garcia Peter mach SPCo  
 Gardella Angela (wid Michl) h542 7th  
 Gardella Frank soft drinks 624 B  
 Gardella Theresa sten r542 7th  
 Garfinkle Louis (Thelma) h1057 B  
 Garland John cook Dew Drop Inn Cafe r1310 B  
 Garrett Emmett G (Helen L) brkmn SPCo r1754 G  
 Garrish Fred L (Norma) brkmn SPCo h438½ 9th  
 Garrison May I (wid G H) h435 9th  
 Garrison R P pntr SPCo  
 Gartland Lawrence P lab r1640 F  
 Gartland Patk J (Mary) h1640 F  
 Gates Fern E r345 7th  
 Gauble B F eng SPCo  
 Gaunt Jos E (Pearl) carmn SPCo h1512 B  
 Gazin Henry J (Alice M) mens' furngs 906 B r1520 A  
 Geegan S P brkmn SPCo  
 Geiger Ada (wid H H) r1217 B  
 Geiger Forrest W cond SPCo r1217 B  
 George Allen W (Florence A) h1058 County rd  
 George Edw T gas sta 1448 B h1559 C

County Road, Sparks Highway

# STARR ROCK & SAND CO., INC.

ROCK & SAND

READY MIXED CONCRETE

Tel Sparks 2492

Res. Reno 4590

ASSOCIATED GASOLINE — "More Miles to the Gallon"

DAY and NIGHT  
SERVICE

# LIBERTY GARAGE

LIVE and DEAD  
STORAGE

232 Lake Street

J. J. KERNAN, Prop.  
RENO

Tel. Reno 3972

298

(1933) R. L. POLK & CO'S

**NAMES APPEARING in LARGE TYPE in this Directory represent the ENERGY  
and PUSH of the CITY. Patronize them—they ACCOMPLISH the  
WONDERS here and make the CITY what it is.**

George F J pntr SPCo  
George Jeannett sten 959 B  
George Sarah J (wid J F) h959 B  
Gepford Harry L (Ruth) used furn 1446 County rd  
Geraghty Martin P (Irene) h402 10th  
Geragioli Guido (Agnes) lab h1017 D  
Gerrans J brkmn SPCo  
Gerrans Wm J mach SPCo  
Gerscini Enrico (Jennie) car bldr h325 4th  
Getto Jos (Angela) mach SPCo h1257 B  
Giannotti Adolph (Avela) slsmn h318 7th  
Giannotti Asunta h248 6th  
Giannotti Charlotte (wid Pietro) h445 7th  
Giannotti Durante J blrmkr SPCo r318 7th  
Giannotti Edw (Lilly) blrmkr SPCo h326 7th  
Giannotti John F mach SPCo  
Giannotti Louis (Mary A) mech SPCo h318 7th  
Giannotti Neil M mach SPCo  
Giddings Arch W (Clara) mach hlpr SPCo h821 F  
Gido Saml mach SPCo  
Gilardi Henry (Mary) blksmth 630 B h633 C  
Gill May Mrs h650 19th  
Gillett Benj L (Charlotte) mach hlpr SPCo h1654 H  
Gillette Gilbert A clk r401 8th  
Gillies Danl S (Rosie) h427 15th  
Gillies Inez clk r427 15th  
Gillock Maude F (wid Edw) h1949 C  
Gilmartin John C (Clara) cond SPCo h425 13th  
Gilmartin Wm M r425 13th  
Gilpin Jas W (Audrey) eng SPCo h109 11th  
Gilpin Jos M r229 10th  
Gilpin Lucy C Mrs h229 10th  
Giodo Saml (Mary) blrmkr SPCo h1026 F  
Glade Fred (Martha) lab h1725 G  
Glantz Elof F (Rose) eng SPCo h525 6th  
Glantz Walter J (Pearl) ydmn SPCo h517 11th  
Glisezinski Bernard mach SPCo  
**GLOBE INDEMNITY CO, E R Simms Agt, 215 12th, Tel Sparks  
451 (See left side lines and Sparks tab insert)**  
Gondolfo Thos (Josephine) mach SPCo h723 C  
Gonzalez Marcel (Antonia) lab h613 11th  
Goodwin Muriel tchr pub sch r345 12th  
Gori Edw (Minnie) mech SPCo h122 12th  
Gori Frances (wid Ralph) h1150 A  
Gori Vilma clk r1310 B  
Gottardi John tchr r820 H  
Gottardi Theresa (wid Angelo) h820 H  
Grace Myrtle beauty opr r1934½ County rd  
Graham Alma Mrs h542 Nash  
Granata Edw mach SPCo  
Grass Chas J mach r625 7th  
Grass Frank C hostler SPCo r625 7th  
Grassini Amadeo blrmkr SPCo  
Grassini Enrico mech SPCo  
Graves Lillian M (wid S H) h626 7th  
Graves Orsie M (Pearl) mach SPCo h1533 C  
Gray Frank E r1657 B  
Gray Harry (Lelah B) real est 846 B h414 13th  
Gray John (Edna) electn h625 C  
Gray L A electn SPCo  
Gray Leslie B r414 13th  
Grayson Henry C (Paula) h1606 A  
Greeley Paul S (Laura) cond h1130 G  
Green J E cond SP Co r1201 B  
Grieve N I brkmn SPCo  
Griffin David J (Eva) ydmn SPCo h1734 C  
Griffin Dollie tchr r445 9th

J. J. BURKE, President

SILAS E. ROSS, Secretary-Treasurer

# ROSS-BURKE COMPANY — Morticians

CORNER FOURTH AND SIERRA STREETS

TELEPHONE 4154

RENO, NEVADA

SPARKS CITY DIRECTORY (1933)

299

Griffin J C ydmn SPCo  
Griffin Margt K tchr pub sch h445 9th  
Griffin Mary M clk r1734 C  
Griffin Rolla M (Susie) clk h325 8th  
Grimmer Henry (Lula) h1848 H  
**GROESBECK & O'BRIEN, J P O'Brien Pres, Mrs J W O'Brien Sec-  
Treas, Undertakers, 220 W 2d, Reno, Tel Reno 5481 (See back  
cover and page 33)**  
Gronnevik A firemn SPCo  
Grose Louis J firemn SPCo r1340 E  
Grose Thomasine (wid Jas) r1340 E  
Grose Wm J eng SPCo h1340 E  
Grubnau Harry J (Louise) eng SPCo h401 11th  
Guerin Harry Z (Beulah) spl agt h428½ 14th  
Guerin Saml C r428½ 14th  
Guerrera Salvator (Palma) car repr h645 10th  
Guerrera Sandena C r645 10th  
Guidi Carmelo (Modesta) lab h413 4th  
Guidi Jas meat ctr Union Meat Market r413 4th  
Guinan Benj F (Fern) mech SPCo h446 5th  
Guinan Jos H (Eva) mech SPCo 446 7th  
Guinan Stanley r446 7th  
Gunn John (Sarah) blrmkr SPCo h945 F  
Guthrie Saml T (Susan) farmer h811 10th  
Haas Aug (Kath) lab h1614 I  
Hackworth Luther restr 1024 B r517 13th  
Hackworth Luther jr (Hazel) meat ctr Safeway Stores h517 13th  
Haddigan Geo firemn SPCo  
Hogan Glenn R (Gladys) bkpr h409½ 13th  
Hagar Ray E cond SPCo h543 6th  
Hage E W firemn SPCo  
Hage H F firemn SPCo  
Haggerty Edw (Ada E) h247 15th  
Haight Arth W (Dorothy N) clk r1128 H  
Haight Benj r1128 H  
Haight Jessie J Mrs r1128 H  
Haines Alf S brkmn SPCo r115 12th  
Hajek Jos blrmkr SPCo  
Hall Edw A (Annie) eng SPCo h939 F  
Hall Elwin A r939 F  
Hall Geo W (Martha R) brkmn SPCo h405 14th  
Hall Jane M (wid M F) h405 14th  
Hall Mattie (wid Arth) r421 14th  
Hall Walter B firemn SPCo  
Hammersmith Genevieve sten r809 16th  
Hammersmith Geo N (Josephine) ydmn SPCo h809 16th  
Hammersmith Geo N jr (Edna F) clk h1620 G  
Hanbach Gladys Mrs clk h1745 B  
Hancock David H mach SPCo  
Hancock Helmar W (Grace) mach SPCo h316 18th  
Hancock Josie sten r1624 H  
Hancock Mary A sten r1624 H  
Hancock Mathilda A sten r1624 H  
Hancock Miriam (wid J L) h1624 H  
Hancock W R eng SPCo  
Hansen Oliver blrmkr SPCo r311 11th  
Hanson Frank E (Rose) gro 1206 B h317 13th  
Hardy Clark (Alice) h409 9th  
Hargreaves W W pntr SPCo  
Harmon Robt E eng SPCo  
Harner V B firemn SPCo  
Harre John H (Jean) cond SPCo h502 8th  
Harre Milton S mach r502 8th  
Harrington G A firemn SPCo  
**HARRINGTON GEO D (Machabee's Garage) r1106 B**  
Harris Florence Mrs h1406 B  
Harris Geo blrmkr SPCo r614 B

## SPARKS

## FUEL

## CO.

## INC.

KREHMKE  
&  
SHELLEY  
Props.

COAL  
AND  
WOOD

Agents for  
Utah and  
Rock Springs

## COAL

1136-B  
SPARKS  
NEVADA

Phones

681

2283

# UNIVERSITY of NEVADA

Standard Courses in Arts and Science, Mining, Mechanical, Electrical and Civil  
RENO Engineering, Education, Agriculture, Home Economics NEVADA

300

(1933) R. L. POLK & CO'S

## SCOTT MOTORS

Ltd.

State  
Distributors

BUICK

CADILLAC

LA SALLE

OLDSMOBILE

PONTIAC

GMC TRUCKS

EXIDE

BATTERIES

GENERAL

TIRES

HYVIS OIL

Used Cars

Repairs

Towing

Painting

Body Work

S. Virginia  
at Ryland

Tel. 4126

RENO

Harris Otto G (Mary E) electn SPCo h434 10th  
Harris Wm J gas sta 402 B r1138 A  
Hart Frank A (Ida M) brkmn SPCo h1976 Frazer av  
Hart J I A firemn SPCo  
Hart Glen A clk SPCo

**HARTFORD ACCIDENT & INDEMNITY CO, E R Simms Agt, 215  
12th, Tel Sparks 451 (See left side lines and Sparks tab insert)**

Hartman Aug (Ada) h1610 D  
Harvey Chas W (Bertha M) mach SPCo h438 7th  
Harvey Harold W (Marie) clk R W Baker h346 9th  
Harvey Violet (wid Edw) h445 9th  
Hastings Waldo E (Myrtle) tchr pub sch h328 11th  
Hatton Richd D (Blanche) electn h1744 C  
Hauder Tracy F carmn SPCo  
Hawkins Chas S (Lillie) mach SPCo h345 8th  
Hawkins Jas (Sue) ydmn SPCo h619 7th  
Hawkins Jas H (Ruth) electn h2536 County rd  
Hawkins Jas H jr r2536 County rd  
Hawkins Peter lab h634 15th  
Hawley Chas L (Celia) storekpr SPCo h1343 C  
Hayman Walter F (Ruth) driver h1842 C  
Heany Thos (Henrietta) h401 9th  
Heany Thos W (Merle) slsmn h1437 C  
Heany Virginia r1437 C  
Heany Wm L collr r401 9th  
Heath Fred A brkmn SPCo  
Hecox Edwin F (May) eng SPCo h300 11th  
Heichemer Martin C mach SPCo  
Hemerly Herbt R pipeftr SPCo  
Henderson A W brkmn SPCo  
Henderson John J (Viola) ydmn SPCo h1237 C  
Hendricks Chas F (Emma) plmbr h130 16th  
Hendricks Lawrence plmbr r130 16th  
Henley John S (Rose) pntr SPCo h1121 C  
Henry J M eng SPCo  
Henry Leslie J eng SPCo  
Henry Mary H (wid SD) h502 7th  
Herberth Emmet carp h610 7th  
Herberth Geo (Lois) h301 9th  
Herberth Geo F lab r610 7th  
Herstine Harry L (Hazel) firemn SPCo h1010½ A  
Herstine Jas (Ruth) h408 10th  
Herstine Ruth Mrs clk R W Baker r408 10th  
Herzog Chas L (Gladys) h359 19th  
Hewitt Albt C (Ouida) eng SPCo h1018 C  
Hewitt Conroy D (Louise) eng SPCo h1216 B  
Hewitt John A brkmn SPCo r115 12th  
Hewitt Minnie B (wid M J) h115 12th  
Hewitt Raymond r1018 C  
Hickey Helen r818 F  
Hickey Larry mach SPCo h818 F  
Higgins Melvin C blrmkr appr SPCo  
Highfield Edwin A (Rose) eng SPCo h422 7th  
Highway Garage (G M Wright) 1144 B  
Hilbish Sarah E (wid W H) r1414 B  
Hilbish Wm B (Hazel) brkmn SPCo h1414 B  
Hill Arth H (Gladys) eng SPCo h742 F  
Hill Danl S (Phamey) lab h1917 B  
Hill Henry B (Jeannette) batterymn Machabee's Garage h742 F  
Hillman Richd tchr pub sch r1038 E  
Hillman Thelma Mrs r1825 G  
Hinckley Hiram driver J R Turner r1001 10th  
Hinckley Jackson S (Lucille) mach hlpr SPCo h1602 H  
Hinckley Mary C (wid W B) r1602 H  
Hoagland Leslie A driver r125 17th  
Hoagland Merlin H (Esther) driver h125 17th  
Hobbs Sidney W (Ann) crane opr SPCo h309 C

# WASHOE WOOD AND COAL YARD

ALL KINDS OF WOOD AND COAL

H. C. MADSEN, Proprietor

328 E. Sixth

RENO, NEVADA

Tel. Reno 3322

SPARKS CITY DIRECTORY (1933)

301

Hobson Frank B (Edith) driver Sparks Fire Dept h1502 F  
Hobson Frank H h1502 F  
Hodges Allen L r1234 A  
Hodges Clark E (Ellen) slsmn h1234 A  
Holbrook Edw N (Loris L) hlpr SPCo h320 12th  
Holbrook Walter K (Ruth) stockmn SPCo h1206 A  
Holdcamper Doris M r249 8th  
Holdcamper Forrest R tchr r249 8th  
Holdcamper Theo (Maud) coach clnr SPCo h249 8th  
Holden Grace M Mrs h6 16th  
Holland H cond SPCo r Reno  
Hollenbeck H A eng SPCo  
Holly Geo L (Kath O) cond SPCo h545 12th  
Holmberg C G eng SPCo  
Holmes H R ins agt r901 F  
Holtz Otto (Angie) poultrymn h934 H  
Holzeit M A blrmkr SPCo  
**HOME FIRE & MARINE INSURANCE CO, E R Simms Agt, 215  
12th, Tel Sparks 451 (See left side lines and Sparks tab insert)**  
**HOME INSURANCE CO, E R Simms Agt, 215 12th, Tel Sparks 451  
(See left side lines and Sparks tab insert)**  
Honey A R firemn SPCo  
Hooley Anna sten r430 5th  
Horgan Madeline tchr pub sch r Reno  
Horvath Frank (Viola) baker h1214 A  
Houseman Chas K (Anna) pipeftr SPCo h411 8th  
Howard J A firemn SPCo  
Howard Richd E (Jennie) poultrymn h918 H  
Howd Alva J (Ethel B) mach h1609 A  
Howd Arth K r1609 A  
Howd Lester J r1609 A  
Hoyt F eng SPCo  
Hubbard Gilbert M (Keron) eng SPCo h1540 Reno av  
Hubbard Harry G concrete wkr h1964 Frazer av  
Huffman Frank (Minnie) h330 9th  
Hug Proctor R (Margt) tchr pub sch h1415 C  
Hughes W C cond SPCo r Reno  
Hume May F Mrs h345 7th  
Hutzler Ernest P (Loretta) auto mech h824 17th  
Huyck Curran B (Gladys) cond SPCo h430 8th  
Huyck Edwin H mach hlpr r430 8th  
Huyck Philip B mach appr SPCo r430 8th  
Huyck Viola E tchr r430 8th  
Hyde Emma Mrs h946 F  
Ideal Rooms Luella Metherd mgr 1310 B  
**INDEMNITY INSURANCE CO OF NORTH AMERICA, E R Simms  
Agt, 215 12th, Tel Sparks 451 (See left side lines and Sparks tab  
insert)**  
Indermuhl Adolph (Fannie L) farmer h1820 Glendale rd  
Ingersoll Chas R firemn SPCo  
Ingram Everett C firemn SPCo  
Inman Herbt (Jennie) h358 4th  
Inman Jas S (Grace) blrmkr SPCo h1310 A  
**INSURANCE CO OF NORTH AMERICA, E R Simms Agt, 215  
12th, Tel Sparks 451 (See left side lines and Sparks tab insert)**  
Ishii Kamatara mach SPCo  
Isola Dante (Armeda) soft drinks 714 B h504 B  
Ivings Jas H (Marian) h804 B  
Ivings Susie restr 804 B  
Jackson E J eng SPCo  
**JACKSON JOS J (Pearl A) (Sparks Tribune), h1635 County Road**  
Jackson Jos R r1635 County rd  
Jacobs Marion J (wid Silas) h1625 B  
Jacobs Meyer mach SPCo  
Jacoby Charlotte Mrs h1234 H  
Jagles Jos (Eleanor) carmn SPCo h628 7th

42-44 West Second Street

H. E. SAVIERS & SON  
WALL PAPER, PAINTS, OILS and GLASS

Telephone Reno 4148

SIERRA BEER . . . Tastes Fine in Warm or Cool Weather

# RENO BREWING CO., Inc.

990 East 4th

RENO, NEVADA

Telephone 5341

302

(1933) R. L. POLK & CO'S

Advertising  
the City  
Beyond  
Its Gates

COPIES  
of this  
DIRECTORY  
are  
available  
in  
DIRECTORY  
LIBRARIES  
in Cities  
all over  
the  
Country

THE CITY  
DIRECTORY  
IS A  
CATALOG  
OF  
YOUR CITY

James Edmund J pntr appr SPCo  
Jeffries Fred N (Bertha) mach hlpr SPCo h622 F  
Jeffries Gertrude M (wid H V) h1114 A  
Jensen Jas A (Maren) h337 8th  
Jeppersen Vernon (Lucy) clk h214 11th  
Jepson Andw (Carrie) h845 F  
Jepson Jas (Hannah) jan Sparks Jun High Sch h860 County rd  
Jepson John J (Ruth) eng SPCo h1130 E  
Jepson Oscar D (Carrie C) eng SPCo h934 F  
Jepson Rita L r934 F  
Jewell W J brkmn SPCo r Reno  
Johns Olney O (Ida) eng SPCo h1238 E  
Johnson Alex lab h618 6th  
Johnson Arth W mech SPCo  
Johnson Floyd (Nettie) lab h1548 1/2 B  
Johnson Frank (Alma) ydmn SPCo h512 C  
Johnson G I eng SPCo  
Johnson Jas R (Eva) clk h446 15th  
Johnson John C (Marie) cond SPCo h421 9th  
Johnson Lorraine r421 9th  
Johnson Mary (wid I N) h606 7th  
Johnson Nora (wid Edw) h1548 B  
Johnston John R (Eliz) eng SPCo h1003 C  
Johnston Mildred chiropractor 1003 C  
Johnstone Bert h630 F  
Jones B John brkmn SPCo  
Jones Chas C (Mace) (Pines Auto Camp) h2238 County rd  
Jones Chas W jr (Hazel) h215 15th  
Jones Everett W (Emma) electn h1339 C  
Jones Franklin S (Esther A) blrmkr SPCo h1028 H  
Jones Harry H brkmn SPCo r901 B  
Jones John H (Florence) cond SPCo h1515 A  
Jones Ronald W (Opal) electn h1522 1/2 H  
Jones Walter M jan Sparks High Sch h615 17th  
Jorgensen Carl firemn SPCo  
Joslin Clifford E (Bessie M) beauty shop 1126 B  
Joslin Harry brkmn SPCo r227 6th  
Juniper J C ydmn SPCo  
Kane B M eng SPCo  
Kane Lawrence N eng SPCo  
Kapitanakis Mary (wid Tony) h525 18th  
Kapois Nick car bldr SPCo r614 B  
Kearney L P eng SPCo  
Keefer Delores sten r2152 1/2 County rd  
Keele Geo Q (Roxa) tchr pub sch h1329 D  
Keinecke Chris W cook r910 County rd  
Keinecke Edw L (Clodile) brkmn h910 County rd  
Keith Geo (Marie) h1262 A  
Keizumi Ekichi pntr SPCo  
Kelleher Jeremiah F (Edith) blrmkr SPCo h401 8th  
Keller Ruben R (Alma) auto repr 1961 County rd  
Kellison Walter B (Hilma) (Kellison & Poncia) h1204 E  
Kellison & Poncia (W B Kellison Jerome Poncia) cigars 924 B  
Kelly Edw L (Myrtle) cond SPCo h837 17th  
Kelly J W eng SPCo  
Kelly Mary M clk r837 17th  
Kemp Frank E r1128 H  
Kendall Harry F (Magdalena) paints 526 15th  
Kendall Howard clk H F Kendall r526 15th  
Kenfield Lee lab r646 9th  
Kennedy Andw B (Mary) h1934 1/2 County rd  
Kenyon Everett R mgr Senator Hotel h602 B  
Keskeys Agnes C (wid E F) r723 10th  
Kinkel Ella A bkpr Sparks Fuel Co r325 12th  
Kinnell David B (Lola B) h1214 C  
Kirk Laurie (Mary) driver h1500 H  
Kleinecke E L brkmn SPCo r910 County rd

# UNION BUILDING & LOAN ASSOCIATION

133 Sierra Street, Reno, Nevada, Tel 5671

FORTY-FOUR YEARS IN BUSINESS

RESOURCES OVER \$800,000.00

SPARKS CITY DIRECTORY (1933)

303

Kline Dudley L mech SPCo  
Knight Walter G mech SPCo  
Knott Carrie B (wid G W) h901 F  
Knowles J A cond SPCo  
Kormier Aug H r826 G  
Kormier Geo E driver r826 G  
Kormier Ida M (wid J H) h826 G  
Kormier John F millmn r826 G  
KOSKELA WM W (Lillian), Dist Agt Sierra Pacific Power Co, 827  
C, Tel Sparks 2317  
KREHMKE AUGUST J (Sparks Fuel Co Inc)  
KREHMKE & SHELLEY (A J Krehmke, B M Shelley), Props  
Sparks Fuel Co Inc, 1136 B, Tels Sparks 681 and 2283 (See right  
side lines and page 29)  
Kubler Edwin C mach appr SPCo  
Kulibert Elsie M maid 826 F  
Kylander Edgar C (Eva) mach SPCo h427 12th  
Kyle Robt F (Etna B) r1538 C  
Labbo Anna D Mrs r834 17th  
Laborie Marius L mot pict opr Sparks Theatre r1528 A  
Lacaze Edmund J lab r1554 G  
Lacaze Frenchie h939 16th  
Lacaze Grace Mrs h1554 G  
Lacey H M brkmn SPCo  
Lagan Robt C (Kath) h1658 A  
Lague B clk SPCo  
Lague Clyde R (Gundhild) eng SPCo h1832 H  
Lague Frank H (Edith) clk SPCo h1537 D  
Laking Chas E (Jennie) h1057 B  
Laking Jean Mrs r502 8th  
Laking June r1057 B  
Lallas Thos car bldr r614 B  
Lamb S R firemn SPCo  
Lambert Robt (May) gro 1935 County rd  
Lambert Wm E electn SPCo  
Lamerton Thos H pipeftr SPCo  
Lamphier Henry E mech SPCo  
Lampman Cecil H (Merlyn) mach SPCo h832 C  
Lane A D brkmn SPCo r1725 1/2 G  
Lang Aug mach h829 D  
Lang Louis (Ione) h824 G  
Lang Royal (wid Chas F) r826 E  
Lange Ruth Mrs h1565 B  
La Point N S cond SPCo r1001 B  
Larrison Winfield S (Hazel M) cond SPCo h502 7th  
Larsen A Roy (Lena) swchmn h919 F  
Larsen Hans P (Eliz) h1817 C  
Larson Hans P (Erna) mgr Silver State Canning Corp h Stanford  
way nr S P tracks  
Larson Jas (Marie) formn SPCo h546 12th  
Larue H G firemn SPCo  
Lashell W A brkmn SPCo  
Laurie Albt E (Margt) brkmn SPCo h1717 C  
Laurie R E blrmkr appr SPCo  
Laveaga Jos B (Martha) mgr Sprouse-Reitz Co h410 11th  
Lavoy Louis (L Hazel) eng SPCo h325 10th  
Leautier C A pntr hlpr SPCo  
Le Brope Evelyn r617 8th  
Le Brope John C (Gladys) eng SPCo h617 8th  
Leggett Chas logger r230 10th  
Lehnert Carl (Julia) eng SPCo h1146 E  
Lehnert Geo J (Anna M) mach h1566 D  
Lehnert Geo J jr r1566 D  
Lehnert Harry r1566 D  
Leitch Wm cond SPCo r345 9th  
Leithauser John barber 1326 B h1324 do  
Leonard John W (Violet B) cond SPCo h222 11th

Special Six-Weeks Intensive Courses

*Nevada*  
*Secretarial School*

Tel. 6525 Reno, Nevada

242 GRANITE STREET  
One Block West from  
Court House



# Calavada Auto Co.

Telephone 3174

4th and University Ave.

Reno, Nevada

304

(1933) R. L. POLK & CO'S

E. C. Lyon Building  
Room 400

Telephone 5702

RENO, NEVADA

## RENO BUSINESS COLLEGE

"The School with the Business Office Atmosphere"

Day and Evening Classes

Courses Fully Accredited

Leonard Wm F (Kath) eng SPCo h1539 D  
 Lessenger Harry A (Laura) mach SPCo h1716 B  
 Leveridge Frank pipeftr SPCo  
 Levine Wilson B (Edna) agt h2460 County rd  
 Lewis G M ydmn SPCo  
 Lewis Ila M (Clara B) h1724 C  
 Lewis John M clk r1724 C  
 Limperis Nick blrmkr SPCo  
 Lincoln Hotel (Frank Pesutti) 614 B  
 Lines L W firemn SPCo  
 Lions Club Rooms 944 B  
 Lipera F & Son (Frank and Mariano) mens' furngs 1012 B  
 Lipera Frank (Rose) (F Lipera & Son) h1018 F  
 Lipera Mariano (Marie) (F Lipera & Son) h1042 F  
 Lippman Fredk (Henrietta) h1236 C  
 Lippman Fredrica tchr r1236 C

**LIVERPOOL & LONDON & GLOBE INSURANCE CO, E R Simms**  
 Agt, 215 12th, Tel Sparks 451 (See left side lines and Sparks  
 tab insert)

Lockridge Jay G (Edith) driver Sparks Fire Dept h505 12th  
 Lohman Geo H (Mary) eng SPCo h325 13th  
 Lojas Stanley (Isabel) firemn SPCo h533 7th  
 Lokke Theo N (Freda) brkmn SPCo h833 D  
 Lombardini Angelo blrmkr SPCo  
 Long Otto lab r1322 B  
 Longpre E C brkmn SPCo  
 Lopez Fred J (Mary) slsmn W R Adams & Son h247 5th  
 Lopez Leandro (Theodosia) barber h1730 B  
 Lorditch W B eng SPCo  
 Loveless Lawrence miner r1934 County rd  
 Loveridge Arth F r1670 B  
 Loveridge Frank (Sadie I) h1670 B  
 Loveridge Lawrence L r1670 B  
 Loveridge Vernon E r1670 B  
 Lowe Geo F (Carrie) cond SPCo h545 6th  
 Lucchesi Mario (Teresa) mach hlpr SPCo h324 4th  
 Lucey John J (Adeline) eng SPCo h37 15th  
 Lucini Frank mech SPCo  
 Ludevine Peter lab r644 6th  
 Lukens Mary tchr pub sch r1603 C  
 Lundberg Albt J (Amelia) mach SPCo h922 E  
 Lundberg Alice clk r445 4th  
 Lundberg Carl A (Elvira) mach SPCo h445 4th  
 Lundberg John C chauf r445 4th  
 Lundberg Mildred r445 4th  
 Luttrell Herbt L (Eva E) h325 12th  
 Luttrell Howard K (Sabina) cond SPCo h325½ 12th  
 Lynch Edmond mach SPCo  
 Lyons Daisy (wid L S) h1136 E  
 Lyons J P cond SPCo

Mac Donnell S J brkmn SPCo r1624 C  
 Machabee Julia (wid Z T) h101 15th

**MACHABEE'S GARAGE (Geo D Harrington), First-Class Garage**  
 and Auto Service Station, 1102-1106 B, Tel Sparks 601 (See  
 left side lines and Sparks tab insert)

Mac Neal Chas R (Margt) clo clnr 2146 County rd  
 Mac Pherson A Wm phys 1414 B r946 E  
 Macpherson Walter S (Iva) (Robinson & Macpherson) h946 E  
 Madden Benj F mach SPCo r Reno  
 Magee Chas R pipeftr SPCo h1022 G  
 Magee Jas W mach r1022 G  
 Magee Minnie Mrs r1022 G  
 Malone Abr H (Irene) cond SPCo h1305 C  
 Malone Andw E (Sophia) cond SPCo h1940 C  
 Malone Howard E (Carrie) cond h118 11th

**MANHATTAN FIRE & MARINE INS CO, E R Simms Agt, 215**  
 12th, Tel Sparks 451 (See left side lines and Sparks tab insert)



# Hilp's Drug Store

127 NORTH VIRGINIA

RENO, NEVADA

TEL. 6104

SPARKS CITY DIRECTORY (1933)

305

Mannini Pete mech hlpr SPCo  
Manthey Carl F electn SPCo  
Mantle Evelyn tchr pub sch r321 9th  
Marcheschi Jos soft drinks 706 B r700 do  
Marchetti Carlos blrmkr SPCo  
Marchini Paolo (Palmera) mach SPCo h505 6th  
Marini Tony mach hlpr SPCo  
Markland Royal B slsmn h646 9th  
Marlar H Frank (Evelyn) plstr h1442 G  
Marlia Albt (Julia) Indywkr Sparks Laundry h401 7th  
Marlia Julia Mrs Indywkr Sparks Lndy r401-7th  
Martin Chas D lab r1234 H  
Martin Sadie (wid D R) h1634 D  
Martinelli Ernesto (Julia) mach hlpr SPCo h13½ 15th  
Martini Angelo blrmkr SPCo  
Martini Deno auto mech r614 B  
**MARYLAND CASUALTY CO, E R Simms Agt, 215 12th, Tel  
Sparks 451 (See left side lines and Sparks tab insert)**  
Masini Larry (Sylvia) mach h1701 G  
Masini Lillian F r1701 G  
Masini Mauro (Madeline) blrmkr h302 7th  
Masonhall Arth W (Rose) mach hlpr SPCo h240 9th  
Masonic Temple 1204 B  
Mather Ralph (Iva) mining eng h429½ 7th  
Mathes Benj F lab r225 12th  
Mathes John H slsmn r225 12th  
Mathews Henry A (Emma C) cond SPCo h1229 C  
Mattheisen Mae E Mrs h1658 B  
**MAURER ROBT A (Louise), Chief Clerk Southern Pacific Co,  
h123-9th**  
Maxwell Alice tchr pub sch r Reno  
May Cath (wid Patk) h417 11th  
May Patricia beauty opr r336 10th  
May Robt E eng dspr SPCo r336 10th  
May Susan (wid T H) h336 10th  
May Thos G brkmn r336 10th  
May Wm J cond SPCo r417 11th  
Mayer Jack C r1018 E  
Mayer John J (Mona) eng SPCo h1018 E  
Maynard C E fireman SPCo  
Mazzini Lorenzo mach SPCo  
McAfee P W brkmn SPCo  
McBride Chas J (Lillian A) dry gds 902 B  
McBride J H lab SPCo r614 B  
McBride V L firemn SPCo  
McBride Wesley G (Christine) h1121½ C  
McCafferty Chas E photog 744 B  
McCall Elsworth A (Eliz) lab h106 B  
McCarty Anna J Mrs h337 10th  
McCarty Howard elec contr 944 B r Reno  
McCaunghy Alfd tchr r306 10th  
McCloud Elliott E mech SPCo  
McClure A hlpr SPCo r444 E 7th  
McClure Wm hlpr SPCo r322 13th  
McCollum Donald M (Eunice) welder h814½ C  
McCollum Oral D (Bernice M) h412 10th  
McConaughy A H tchr pub sch r306 10th  
McCoy Albt (Cora) miner h708 8th  
McCracken Harvey J (Alice) h861 B  
McCulloch Mary r304 8th  
McCulloch Wm R (Lillian) rancher h304 8th  
McCurdy I C firemn SPCo  
McDermott Lyle F mach SPCo  
McDonald Thos auto mech h925 C  
McDonald John S (Annie) mach SPCo h829 F  
McDougal A brkmn SPCo  
McEachern R H brkmn SPCo r1801 G



Catalogs  
of  
Leaders  
in Their  
Lines

—  
READ THE  
ADS IN  
THE

**BUYERS'**  
**GUIDE**

In the Front  
of this Book

—  
They Are  
Small  
Catalogs  
in  
This Big  
Catalog  
of  
Your City



"SERVICE THAT ENDURES"

## WEST COAST LIFE INSURANCE CO.

Ask for Details of Our "Insured Savings Plan"

LIFE, ACCIDENT AND HEALTH INSURANCE

132 Sierra, Reno, Nev.

Telephone 6261

306

(1933) R. L. POLK & CO'S

**WITH A POSTAGE STAMP,  
nor can you cover the  
World  
BUYING PUBLIC without proper representation in your City Directory**

McElhiney Edw W (Helen F) brkmn SPCo h1125 C  
McElivee Saml C (Mary) cond SPCo h29 15th  
McElwee Wm brkmn SPCo r326½ 12th  
McGee Eula Mrs (McPhail Furn Co)  
McGinnis Ida J (wid W S) h1318 A  
McIntyre Wallace B pipeftr SPCo  
McKean Frank G (Thais) lab h6 16th  
McKenzie J A cond SPCo r834 B  
McKenzie Marian tchr pub sch r1141 B  
McKinnon Albt D (Nora) brkmn SPCo h1730 F  
McKinnon Lee r1730 F  
McKinnon Mary r1730 F  
McNamara John (Anna B) h230 14th  
McNeil C F clk SPCo  
McNeill Chas F (Mamie E) h1004 F  
McNeill R Jas clk R W Baker r1004 F  
McNew Nee (Ella) poultrmn h1502 Glendale rd  
McPhail Eldon M firemn SPCo  
McPhail Furniture Co (W H McPhail Mrs Eula McGee) 1440 B  
McPhail Helen (wid A F) h1753 G  
McPhail Wallace H (McPhail Furn Co) member City Council  
r1753 G  
McQuarrie Edw C mach SPCo  
McQuarrie Wm C (Bertha) meat ctr Piggly Wiggly Stores h1225 C  
McRill Frank D mgr Young's Hotel h702 B  
Meagher Francis E carrier P O r1606 A  
Mealman H G blrmkr appr SPCo  
Meek Fred ydmn SPCo  
Mergen Bernard M (Caroline) cond SPCo h937 F  
Mergen Bernard M jr h937 F  
Mergen Margt F r937 F  
Mertha Bernard (Gustel) carp h1726 C  
Metherd Clayton J (Zella) lab h1312 B  
Metherd Jos H (Luella) farmer h1310 B  
Metherd Luella Mrs mgr Ideal Rooms r1310 B  
Meyer Geo W (Eliz) auto mech h1648 G  
Meyers Lee clk Kellison & Poncia r502½ 7th  
Middleton J Ray firemn r512 8th  
Middleton John W (Mary E) h512 8th  
Milabar Louis G (Gertrude) h1645 I  
Miller Chas C (Jettie) cond SPCo h446 10th  
Miller Chas V firemn SPCo  
Mills M E firemn SPCo  
Millsap Ira L mach SPCo  
Milton Edgar L (Bess) h535 16th  
Minola E R eng SPCo  
Mitchell C E tchr pub sch r834 B  
Mitchell Clyde W (Florence) brkmn SPCo h1024 County rd  
Mitchell Frank W mach SPCo  
Mitchell Robt H Public School 1200 County rd  
Moberg Aug G (Neva) teleg opr h409 13th  
Monday John W (Rose) mach SPCo h1328 County rd  
Monday Lowell G clk r1328 County rd  
Monglo John meats 1018 B r rt 1 bx 195  
Monroe Chester S firemn SPCo  
Moore D firemn SPCo  
Moore Glenn D electn h1737 G  
Moore J W firemn SPCo  
Moore Jas B (Eliz) ydmn SPCo h1647 D  
Moore John E (Bessie) carp h1702 I  
Morby Andw E r930 19th  
Morby David C (Margt) h930 19th  
Morby Wm A r930 19th  
Moresco Louis tendermn hlpr SPCo  
Morgan John jan h1918 B  
Mornston Harry E (Ellen) eng SPCo h418 11th  
Mornston Louise r418 11th

for Economical Transportation



# Durham Chevrolet Co., Inc.

SALES — SERVICE — PARTS

221-227 S. Virginia Telephones Reno 6175, 6176 & 6177

SPARKS CITY DIRECTORY (1933)

307

Morris Fredk (Lillian M) h1025 C  
 Morris Saml W (Carol) lab h1522 Reno av  
 Morrison Jas lab h1320 Glendale rd  
 Mortensen Peter T (Odile) farmer h Glendale rd at city limits  
 Mortenson Anna (wid Gustave) h337 4th  
 Mortenson Carl printer r337 4th  
 Mortenson Gustave concretewkr r337 4th  
 Mosier Leland M (Helen) eng SPCo h413 14th  
 Moss Don restrwkr Dew Drop Inn Cafe r345 9th  
 Moss Geo L (Veda) h125 12th  
 Moss Horace H lab r1543 B  
 Moss Horace W (Lettie A) h1543 B  
 Moss Lawrence S carmn SPCo  
 Moss Merle R firemn SPCo  
 Moss Ralph E pipeftr SPCo r1543 B  
 Mower Carmen Mrs r115 12th  
 Muetz Chas J gdnr h2012 C

**MULCAHY EDWIN C (Eleanor), Editor Sparks Tribune, h235 11th**  
 Mulcahy Eliz C (wid P H) h341 11th  
 Mulford Chas H (Anita) h1338 A  
 Mullaney Regina tchr pub sch r445 9th  
 Mummah W K brkmn SPCo r1018½ C  
 Murrin John J carp h1158 H  
 Myers Jas M (Irene) coach clnr h945 17th  
 Nannini Guido (Flecini) mach SPCo h627 C  
 Narramore Wm G (Mary E) pipe ftr SPCo h528 10th  
 Nash Anna F Mrs h430 5th  
 Nash Imelda sten r430 5th  
 Naughton Michl J (Carrie) mech SPCo h1146 County rd  
 Navin C A firemn SPCo  
 Neff Lawrence L mach SPCo  
 Neil C H brkmn SPCo  
 Neilson Melvin (Martha) carp h1661½ B  
 Nello Cherry blrmkr S P Co r227 6th  
 Nelson Audrey r430 13th  
 Nelson Chas W (Petra) eng SP Co h1817 G  
 Nelson Louis lab h1827 C  
 Nelson Maynard E (Martha) bkpr h430 13th  
 Nelson Mernie C (Florence) mach SP Co h317 12th  
 Nelson P E firemn SP Co  
 Nelson Verla r430 13th  
 Nevada Cafe C Cassetari mgr 748 B  
 Nevin Clarence A (Olive) slsmn h207 8th  
 Newcomer Bert (Florence) carp h839 18th  
 Newcomer Robt r839 18th  
 Newell O W cond SP Co r Reno  
 Newhall Aldorus (Ada J) lab h1806 I  
 Newhall Vernon G pipeftr SP Co  
 Newhall Victor J (Eliz) driver h1748 H  
 Newman John W (Gertie E) concretewkr h515 5th  
 Newman W H cond SP Co r545 5th  
 Niccoli Anthony (Barbara) h1106 County rd  
 Nichols Marie Mrs h1801 G  
 Nichols Mary L School 400 8th  
 Nicolas John (Lena) (Nicolas Lndy) h604 12th  
 Nicolas Laundry (John Nicolas) 600 12th  
 Niehoff Virgil M (Virginia) firemn SP Co h1640 County rd  
 Nielsen Henry A electn SP Co  
 Nielsen Jas F dairywkr J R Farmer r1001 10th  
 Nielson Olaf E carp 1012 H  
 Nordlund Oscar mach SP Co  
 Norris Clark B (Rhoda) fuel 944 B h21 15th

**NORTHWESTERN UNDERWRITERS OF NORTH WESTERN  
 FIRE & MARINE INS CO, E R Simms Agt, 215 12th, Tel  
 Sparks 451 (See left side lines and Sparks tab insert)**

Glass of All Kinds—For Every Purpose  
Auto Glass Installed While You Wait

BYRON E. MORRIS

# ALPINE GLASS CO.

Telephone—Reno 7631  
324 East 4th Street, Reno, Nevada

# A. T. Eveleth Lumber Company

OVER FORTY YEARS IN THE LUMBER BUSINESS

802 East 4th Street

LUMBER, MILL WORK

Tel. 4156, Reno, Nev.

308

(1933) R. L. POLK & CO'S

## MACHABEE'S GARAGE

GEORGE HARRINGTON, Proprietor

Goodyear Tires & Tubes  
Flat Rate Repairing

1106 B

Battery Service Station

VEEOL SPECIALIZED GREASING

Sparks, Nevada

Auto Accessories  
Oils and Greases

Tel. 601

**NORWICH UNION FIRE INSURANCE SOCIETY, E R Simms**  
Agt, 215 12th, Tel Sparks 451 (See left side lines and Sparks  
tab insert)

Nutting Leonora Mrs r438 8th  
Oborn Alfd H (Ruth) clk SP Co h1236 D  
O'Brien Jos mech hlpr SPCo

**O'BRIEN'S MORTUARY PARLORS, J P O'Brien Pres, Mrs J W**  
O'Brien Sec-Treas, Undertakers, 220 W 2d, Reno, Tel Reno 5481  
(See back cover and page 33)

Oby Harry P (Lillian) cond SP Co h834 17th

**OCCIDENTAL INDEMNITY CO, E R Simms Agt, 215 12th, Tel**  
Sparks 451 (See left side lines and Sparks tab insert)

**OCCIDENTAL INSURANCE Co, E R Simms Agt, 215 12th, Tel**  
Sparks 451 (See left side lines and Sparks tab insert)

O'Connor Maurice soft drinks 1220 B

O'Connor Patk clk r1220 B

O'Doan Dewey P (Christina) chauf h413 7th

O'Doan Henry J r413 7th

O'Gordon Donald H h726 F

O'Keefe Wm (Mildred) auto mech h1635 H

Olguin Fecundo (Rose) car repr h410 4th

Olsen Ole brkmn r2458 County rd

Olsen Valborg tchr pub sch r Reno

Olsen Wm C (Lorraine) h1546 Reno av

Olson John P h324½ B

O'Neil Richd (Laura B) ydmn SP Co h402 7th

O'Neill John D (Lois M) h751 10th

O'Neill R firemn SP Co

Oran Isaac S (Roberta) brkmn SP Co h434 13th

Orange John D blrmkr hlpr SP Co

O'Rourke Lucinda B Mrs h1646 B

O'Shaughnessy Martha C (wid Edw) h1977 Frazer av

O'Shaughnessy Wm J lab r1977 Frazer av

Osmun O L brkmn SP Co r1741 C

O'Sullivan Florence clk r1661 B

O'Sullivan Thos (Helen) cook h1661 B

Ovadek M firemn SP Co

Owen Jas E car inspr r1216 B

Owens Dennis F (Margt) eng h448 19th

Pabst Danl (Angie) h1040 County rd

**PACIFIC NATIONAL FIRE INSURANCE CO, E R Simms Agt,**  
215 12th, Tel Sparks 451 (See left side lines and Sparks tab  
insert)

Pack Geo mach appr SP Co

Packer Othello L (Winafred) car bldr h434 S 17th

Paine Harold W carrier P O r1434 B

Panelli Asswero (Kath) mach h414 6th

Palos Estaban (Hovita R) h1859 C

Panelli Lurene r414 6th

Pappas Jas (Cath) pntr SP Co h1640 A

Pappas Michl mech SP Co h1557 B

Paradis Edw H r1419 C

Paradis Henry A (Maude) phys 1419 C

Paradis Lina h1411 C

Parke Chas S (Ella) eng SP Co h435 13th

Parker A W ydmn SPCo r301 19th

Parker Harry A (Georgia) brkmn SP Co h1602 D

Parker Henry W (Florence) h301 19th

Parker Robt H (Effie W) whsmn h715 County rd

Parks J A firemn SPCo

Parr B firemn SPCo

Parsons Harold r1846 I

Parsons Ida M (wid Jos) h1846 I

Parsons Jas R (Julia R) h817 12th

Parsons T E clk SP Co r Reno

Patsolan Path (Sadie) blrmkr h132 4th

# FIRST NATIONAL BANK

RENO  
NEVADA

All departments conducted under national bank regulations and examined by United States Government officials.

Member of Federal Reserve System

SPARKS CITY DIRECTORY (1933)

309

Patterson John A (Alma E) clk h603 11th  
Paulsen Andw P (Leah) clk h2026 I  
Payne Albt N (Josephine) h312 5th  
Payne Frank lab r211 20th  
Payne Louis lab h211 20th  
Pearcy John E (Hilda) watchmkr W R Adams & Son h1314 E  
Pease E L cond SP Co r527 Nixon av  
Pease Fred H (Avys) carp h1848 F  
Pelter John G (Edith) h509 7th  
Penman Herbt I pipeftr hlpr SP Co  
Penman Wm H h1634 H  
Perelas Emil pipeftr SPCo  
Perkins Paul E (Stella M) eng SP Co h625 7th  
Pesutti Frank (Jennie) (Lincoln Hotel) h614 B  
Peters Ray C mech hlpr SP Co  
Peterson Arth E mach SP Co r1718 I  
Peterson John E (Mary) h1117 C  
Peterson L Edwin (Kath) h937 B  
Peterson P O eng SP Co  
Peterson Petra Mrs h1718 I  
Peterson Susan Mrs h1309 B  
Peterson Swaney (Sparks Lumber Co) r101 15th  
Peterson Wm G (Hazel) blrmkr SP Co h418 12th  
Petri Angelo mach SP Co  
Petrini P A (Dew Drop Inn Cafe) r1016 B  
Pettingill Conrad L r429 15th  
Pettingill Harry L (Laura) cond SP Co h429 15th  
Phillips Blanche (wid Calvin) h1727 C  
**PHOENIX INSURANCE CO OF HARTFORD, CONN, E R Simms**  
**Agt, 215 12th, Tel Sparks 451 (See left side lines and Sparks tab insert)**  
Picchi Guido (Iole) (Semenza Grocery) h508 B  
Piggly Wiggly Stores E L Whitehead br mgr gro 1246 B  
Pines Auto Camp (C C Jones) 2238 County rd  
Pinkerton Edith sten r1006 A  
Pisani Albt (Eda) mgr Union Meat Market h434 5th  
Pisani Jeannette clk r434 5th  
Pistone Dalmazio mech SPCo  
Pittson L P cond SP Co r Reno  
Plank Mary Mrs r314 11th  
Poe Thurman A (Olga W) h1327 C  
Pollock Clive (Anna) pipeftr h422 11th  
Poloni Louis (Mary) blksmth SP Co h645 7th  
Poncia Jerome (Rose) (Kellison & Poncia) (Dew Drop Inn Cafe) h435 8th  
Poncia Raymond (Lola) clk r435 8th  
Poncia Rose Mrs cash Dew Drop Inn Cafe r435 8th  
Poole Jefferson D (Sparks Realty Co) h918 B  
Poole Melvin (Doris) mach SP Co h1158 H  
Porter Ernest H (Marie) firemn SP Co h1845 G  
Porter Harry (Grace) lab h1725½ G  
Post Office Dora E Richards postmistress 1200 B  
Post Wm J (Dolores) pntr h835 12th  
Powers Wayne W (Lillie) cond SP Co h1224 E  
Prendergast John J (Hazel) cond SP Co h1245 B  
Preston Jas C (Bertha E) eng SP Co h1847 I  
Preuschoff Fred furn rms 1322 B  
Priest Alonzo (Mary) h1360 A  
Priest Alonzo jr r1360 A  
Priest Cecilia sten r1360 A  
Priest Kath tchr pub sch r1360 A  
Proctor Elihu H (Eva M) carp h1241 D  
Proctor Harold W (Betty) clk SP Co h334 13th  
Prunty Michl (Beatrice) car repr SP Co h518 6th  
Prunty Thos C clk r518 6th  
Pryce Jos (Jennie) pipeftr h229 9th  
Pryor Ray L (Nina) poultrymn h1124 H

## DIRECTORY LIBRARIES

We have  
on file  
in our  
Directory  
Library  
which we  
maintain  
at  
The Reno  
Chamber of  
Commerce  
copies of  
Directories  
of the  
principal  
cities  
of the  
United  
States.  
These are  
for your  
convenience

R. L. POLK & CO  
of California

# HENLEY & SCOTT

L. R. EBY, Manager

GENERAL AGENTS

ALL LINES OF FIRE AND CASUALTY INSURANCE

108 E. 2nd Street

Tel. Reno 5129

Reno, Nevada

310

(1933) R. L. POLK & CO'S

Deal only with well-known publishers when giving orders for Directory Advertising.  
**READ ALL ORDERS CAREFULLY BEFORE SIGNING.**  
**PAY NO MONEY IN ADVANCE.** All well-known publishers instruct their men to collect nothing prior to publication.

# CAUTION!

## R. L. POLK & COMPANY OF CALIFORNIA, Publishers

Puccinelli Guido (Mary) blrmkr h318 5th  
Purdy Chester S (Edith) h1934 County rd  
Purdy Harlon clk R W Baker r916 F  
Purdy Oliver G (Bertha) eng SP Co h916 F  
Purdy Ruben R (Mabel) eng h403 10th  
Putney Gladys Mrs tchr pub sch h326 12th  
Questa Angelo P mach r1561 A  
Questa Genio (Virginia) blrmkr h1561 A  
Questa Julio Indywkr r1561 A  
Questa Lena M tel opr r1561 A  
Quilici Avis lab r511 5th  
Quilici Guiseppe (Rose) h511 5th  
Quillici Celia Mrs h1529 B  
Quinn Frank mach h2018 H  
Railway Express Agency D J Fodsins agt ft of 16th  
Raine Garry driver r422 5th  
Raine Mannie Mrs h422 5th  
Raitt Bert G (Florence) cond SP Co h1009 B  
Raitt Rosalie (wid J S) r1009 B  
Raitt Virginia r1009 B  
Ramacciotti Giulio mech SP Co  
Ranson Edw M (Celia) firemn SP Co h1010 E  
Ranzulo Nicholas carp SP Co  
Rasmussen Anna (wid L C) h302 12th  
Rasmussen Arba T (Lelia) mach SP Co h316 B  
Rasmussen Cloyd B mech r632 6th  
Rausch Frank (Olga) car bldr SP Co h303 C  
Rausch Freda clk r303 C  
Rausch Hienie r303 C  
Rawlinson John (Annie) h818 C  
Reader Marcus S mach appr SP Co  
Reckler Laurence L (Ora) blksmth r650 19th  
Reddy F E brkmn SP Co  
Reddy L P brkmn SP Co r Reno  
Redford Owen E clk SP Co r1429 B  
Reed Bowman (Anna) lab h609 6th  
Reed John B mach SP Co  
Reed M T (Yutta) ydmn SPCo h300 12th  
Reed Thos C (Eva) eng SP Co h1220 E  
Reilly John L (Katie) eng SP Co h1317 B  
Reise Lewis (Sally) h1637 D  
Reise Wm F (Doris) mach SP Co r1637 D  
Remick Lloyd B lab r434 13th  
Renchetti Jos mach SP Co  
Renucci Paul (Erina) mach hlpr h1046 D  
Reynolds Elbert T r1225 B  
Reynolds John F mach SP Co  
Reynolds Patk J clk Kellison & Poncia r518 6th  
Rhoades Ernest firemn SP Co  
Rice Alvin clk r602 B  
Rice Jas R (Henrietta) pipeftr h334 11th  
Rice Robt R r1028 C  
Richards Dora Mrs postmaster r1028 C  
Richards Geo W (Dora E) brkmn h1028 C  
Richards Walter (Mary) h1016 County rd  
Richards Walter G (Mamie) auto camp 1800 County rd  
Richins Chas A (Christine) mach SPCo h526 14th  
Richins Dellas r526 14th  
Richins Pearl r526 14th  
Richter U L pntr SP Co  
Riggle Artie B (Sophia E) mail carrier h544 13th  
Rilea Margt r224 13th  
Rilea Walter I (Anna) cond SPCo h224 13th  
Ripsom Lizzie (wid Wm) r1848 H  
Ripsom Zella h1848 H  
Risley Clarence (Agnes) brkmn SPCo h410 7th  
Risley Milton C lab SPCo r410 7th

# RED RIVER LUMBER CO.

QUALITY — MILL WORK A SPECIALTY — SERVICE

"EVERYTHING IN THE BUILDING LINE"

500 Evans

Dial 4137

Reno, Nevada

SPARKS CITY DIRECTORY (1933)

311

Ritter Robt C Rev (Elsie) pastor First Methodist Episcopal Ch  
h225 12th  
Robbins Gordon r1720 F  
Robbins Guy D (Adela) carp h1720 F  
Robbins Lee r1720 F  
Roberts Chas R (Mildred) train dispr SPCo h306 10th  
Robestelli Modesto mech SPCo  
Robison Kath tchr pub sch r1042 A  
Robison Kenneth H clk r1042 A  
Robison Roy L (Kate) (Robison & Macpherson) h1042 A  
Robison & Macpherson (R L Robison W S Macpherson) hdw 1114 B  
Rock A W car repr h1210 H  
Rodrick Jos E (Lillian C) cond SPCo h609 8th  
Rogers Geo R (Florence) blrmkr h1719 B  
Rogers Harry T (Jessie) lab h326 13th  
Rohman Lou h329 13th  
Ronchetti Jos F (Ida) h1342 A  
Ronchetti Louis musician r1342 A  
Rooke Georgia clk r1508 B  
Rooke Wm E (Jane) h1508 B  
Root May M Indywkr r826 G  
Roscoe Earl mech SPCo  
Rose Arth E (Iris M) firemn SPCo h841 F  
Rose Christine M Mrs r337 10th  
Ross G firemn SPCo  
Rossi Sandro lab h518 E  
Rowe Jas mech SPCo  
Rowe Joel lab h1541 C  
Rowley Allen K (Elsie) asst eng h1338 C  
Russell Clay H (Edith) lab h314 11th  
Russell Henry F (Emma J) car repr h429 10th  
Ryall Barbara (wid L B H) h429 9th  
Ryan Henry C (Delia O) blrmkr h1820 H  
Safeway Stores Inc Shirley Sparks mgr 1002 B  
St Pauls Episcopal Church 418 8th  
Sale Harry E (Edna) h1565 B  
Sandee Oscar (Minnie) h347 17th  
Sanderson Clarence (Jennie) mach h718 D  
Sanford Geo (Florence) h1640 G  
Santini Anne clk r1529 B  
Santini Lido (Norma) clk r1529 B  
Santini Pietro blrmkr SPCo r614 B  
Saragia Natalino lab r425 11th  
Saragia Saml (Mary) mach h425 11th  
Saviers Harold D (Edna C) car inspr h748 12th  
Sawyer Frank S electn SPCo  
Saxton Albt (M Eliz) eng SPCo h338 8th  
Saxton Eliz B tchr r338 8th  
Saxton Wm A mach r338 8th  
Sbragia Jos J (Laura K) h1129 E  
Schindler A Ross (Anna D) h1659 D  
Schindler Andw J (Lora J) h1010 Country rd  
Schipper Wm A (Phenie) mach h622 9th  
Schlaper C Earl lab h1734 F  
Schmidt Annie (wid Henry) r1830 C  
Schmidt Frank r1830 C  
Schmidt Jas E blrmkr SPCo  
Schmidt Lida J nurse h1830 C  
Schmidt Ralph miner r1830 C  
Schneider Anna (wid Peter) h438 13th  
Schneider Henry r438 13th  
Schroder Wm (Agnes) carp h1753 D  
Schroeder Ernest mach r1531 B  
Schroeder John H (Effie) carp h1531 B  
Schroeder Orville auto repr Machabees Garage r Reno  
Schultz John C brkmn SPCo r414 9th  
Schwandt Louis H firemn h1350 A

# SAVAGE

# &

# SON

## Refrigeration

SERVICE

—  
PLUMBING  
SERVICE

—  
HEATING  
SERVICE

—  
TEL.

7

3

6

2

RENO

# OSEN MOTOR SALES CO., Inc.

Dodge Brothers and Plymouth Motor Vehicles and Dodge Brothers Trucks  
GOULD BATTERIES — HOME APPLIANCES — GENERAL ELECTRIC REFRIGERATORS AND STOVES  
600 S. Virginia Street Telephone 4101

312

(1933) R. L. POLK & CO'S

**E. R.  
SIMMS**

**REAL  
ESTATE**

**GENERAL  
INSURANCE**

**RENTALS**

**MORTGAGES**

**NOTARY  
PUBLIC**

**215 12th**

**TEL.  
SPARKS**

**451**

**SPARKS**

Schwartz Eliz J Mrs h438 18th  
Schweiss E eng SPCo  
Scott Jesse lab SPCo r1129 B  
Scott John E firemn r337 11th  
Scott Marion r1622 D  
Scott R J brkmn SPCo  
Scott Thos (Eliz) eng SPCo h1622 D

**SCOTTISH UNION & NATIONAL INS CO, E R Simms Agt, 215  
12th, Tel Sparks 451 (See left side lines and Sparks tab insert)**

Scruggs David W brkmn SPCo r1501 I  
Scruggs H H brkmn SPCo  
Seeley Robt W mech SPCo  
Sei Emilio (Mary) car repr h13 15th  
Seifert J L brkmn SPCo r Reno  
Sellers Harry D carp r1024 G  
Selvig Harold firemn r522 9th  
Semenza Grocery (Guido Picchi Serfino Donati) 1038 B  
Senator Hotel E R Kenyon mgr 602 B  
Serna Raymond blrmkr r614 B  
Sessions Richd L ydmn r1559 D  
Severne Marianne r418 11th  
Severne Susan (wid Justin N) h418 11th  
Seward Geo L (Nona) h1657 B  
Seymour Frank L (Gertrude A) h1702 G  
Shaber Althea clk r1141 B

**SHABER WM R (Maude) Constable, Chief Sparks Fire Dept and  
Dep Co Assessor, Library Bldg, 814 B, h1141 B**

Sharkey John M (Mabel) (Fashion Cleaners) r Reno  
Shaver Doris E clk r1225 B  
Shaver Fredk T (Ivy) h1225 B  
Shaver Vernon O mech r1225 B  
Shearer Clifford restwkr Dew Drop Inn Cafe r602 B  
Sheetz Chas M (Genevieve W) linemn h750 10th  
Shekell John R (Mattie E) h1527 C

**SHELLEY BRADY M (Marie) (Sparks Fuel Co Inc), h1535 Reno  
Av**

Shelley Michl driver r1535 Reno av  
Shelly Carl B (Barbara) driver Sparks Fuel Co member City Council h530 13th  
Shepley Edgar r1113 B  
Shepley Lyle E (Fannie) eng SPCo r1917 B  
Shepley Marie (wid Edgar) h1113 B  
Shepley Norman r1113 B  
Shepley Ralph W mach appr SPCo

Sherman E J brkmn SPCo  
Sherwood Owen N (Jennie C) elect contr 1227 D  
Shilts Robt H (Edith) logger h230 10th  
Shipaugh Albt J (Jessie) printer h1945 County rd  
Shiveley Fred W eng SPCo h1611 I  
Shultz Marion I (Georgia) h1126 A  
Shupe Harold A (Hortense) refrig eng h322 11th  
Sielaff Ernest E (Maud E) cond SPCo h230 11th

**SIERRA PACIFIC POWER CO, W W Koskela District Agent, 920B,  
Tel Sparks 651**

Silva Felipe N (Agueda M) oiler h505 C  
Silva Raymond mach appr h505 C  
Silver State Canning Corp H P Larson mgr pickle mfrs Stanford way nr SP tracks  
Silvey John jr (Louise) meat ctr h1539 B  
Silvey Jos P (Selma A) h1532 B  
Silvia Felipe N mech hlpr SPCo  
Simmons Barney H (Persis) fruits h1427 County rd  
Simmons Edw P lab r1540 G



# Haffrath Studio

"INDIVIDUALITY IN  
PORTRAITURE"

Telephone 3532

33 West 2nd

Reno, Nevada

SPARKS CITY DIRECTORY (1933)

313

**SIMMS EVERETT R** (Mabel Maye) Licensed Real Estate and Insurance Broker, Agent for Western Loan & Bldg Co, and Collector for Massachusetts Protective Assn Inc and Order of Railway Employees, Masonic Temple Bldg, 215 12th, Tel Sparks 451, h1242 C, Tel Sparks 451 (See left side lines and Sparks tab insert)

Simoncini B J brkmn SPCo r318 4th  
 Simoncini Emilio (Mary) mach h745 C  
 Simoncini Dolores A mach appr SPCo  
 Simpson Alice B (wid Albt E) h1202 C  
 Simpson Marie Mrs h1750 C  
 Singer Benj E (Mary lab h1639 county rd  
 Singer Louis R lab r1639 County rd  
 Singer M C brkmn SPCo r1744 C  
 Singleton Henry A (Etna B) eng SPCo h1614 D  
 Sisson Alonzo B (Annie) h1245 C  
 Slayman Jas L (Gwen) h6 16th  
 Sloan Ernest C Rev (Nettie) pastor Emanuel Baptist Ch h414 12th  
 Smalley Chas E mach SPCo  
 Smalley Willard E mach appr SPCo  
 Smith Arth M (Elva) mach h334 14th  
 Smith C M brkmn SPCo r329 8th  
 Smith C R eng SPCo  
 Smith Edw I (Etta C) mach hlpr h539 6th  
 Smith Edw I jr r539 6th  
 Smith Edw J (Mary) h1712 H  
 Smith Eva (wid Percival) h1532 A  
 Smith G D eng SPCo  
 Smith Geo M (Hattie) h329 8th  
 Smith Geo W (Marjorie) blrmkr h421 14th  
 Smith Guy D (Alice) gro 1662 County rd  
 Smith Harry E r1662 County rd  
 Smith Helen E clk r1532 A  
 Smith Howard E lab r1532 A  
 Smith Hugh M (Kath) h229 9th  
 Smith I C firemn SPCo  
 Smith J W cond SPCo r1030 1/2 A  
 Smith Jas H (Nellie A) firemn SPCo h838 F  
 Smith Judson O (Mabel) gas sta 1500 County rd  
 Smith Kate M School 651 19th  
 Smith Lucille r1662 County rd  
 Smith Peter M pipeftr SPCo  
 Smith Saml H mail carrier r1532 A  
 Smith Thad R clk SPCo  
 Smith Wm A (Myrtle) brkmn h1623 D  
 Smithe Ruth tchr pub sch r1352 A  
 Snow Alfd mach r1225 C  
 Snyder Geo M barber 830 B h509 8th  
 Solomon Jas soft drinks 1737 County rd  
 Sorenson Leslie O (Lena) h421 4th  
 Sorenson Otto (Carlotta) police h414 5th  
 Sorenson Peter (Johana) brkmn h1842 H  
 Southern Pacific Co pass depot ft of 16th  
 Southern Pacific Co Club House G H Dees mgr 901 B

## SPARKS CITY GOVERNMENT

### City Offices 1133 C

Mayor—Wm R Adams

Councilmen—W H McPhail, D J Fodrin, A N Payne, A L Bails,  
 C B Shelley

Attorney—R S Flanary

Chief of Fire Department—W R Shaber

Chief of Police—Fred M Morriss—1013 C

Constable—W R Shaber

Clerk—W S Allen

Deputy County Assessor—W R Shaber

Engineer—C C Taylor

County Road, Sparks Highway

Tel Sparks 2492

Res. Reno 4590

**STARR ROCK & SAND CO. INC.**  
 ROCK & SAND  
 READY MIXED CONCRETE

ASSOCIATED GASOLINE — "More Miles to the Gallon"

DAY and NIGHT  
SERVICE

# LIBERTY GARAGE

LIVE and DEAD  
STORAGE

232 Lake Street

J. J. KERNAN, Prop.  
RENO

Tel. Reno 3972

314

(1933) R. L. POLK & CO'S

**NAMES APPEARING in LARGE TYPE in this Directory represent the ENERGY  
and PUSH of the CITY. Patronize them—they ACCOMPLISH the  
WONDERS here and make the CITY what it is.**

## SPARKS CITY GOVERNMENT—Contd

- Fire Dept—W R Shaber chief, 1133 C  
Justice of the Peace—F J Cunningham Library Bldg 814 B  
Police Judge—E R Simms  
Superintendent of Schools—G L Dilworth  
Sparks City Library Bldg 814 B  
**SPARKS FUEL CO INC (Krehmke & Shelley) 1136 B, Tel Sparks  
681 and 2283 (See right side lines and page 29)**  
Sparks Furniture Co (Arth Christianson) 1136 B  
Sparks High School 312 15th  
Sparks Junior High School 315 14th  
Sparks Laundry (Mrs Cath Ferrari) 740 B  
Sparks Lumber Co (Swaney Peterson) 1501 Reno av  
Sparks Market (C E Corbiere) meats 916 B  
**SPARKS REALTY CO (J D Poole) Real Estate and Insurance, Not-  
ary Public, 918 B, Tel Sparks 328**  
Sparks Shirley br mgr Safeway Stores h231 11th  
Sparks Theatre G H Cook mgr 1028 B  
**SPARKS TRIBUNE (E C Mulcahy, J J Jackson) E C Mulcahy  
Editor, 1118 B, Tel Sparks 511 (See Sparks tab insert)**  
Sparks Union Drug Co (R W Fleming) 938 B  
Speaker John lab h1961 Frazer av  
Speer Chas A (Matilda) plstr h229 9th  
Speers Roy B (Mary B) eng SPCo h430 10th  
Spencer Martina Mrs asst libr h333 12th  
Sperr Herman C mach hlpr SPCo  
Sprague Martha Mrs h122 16th  
Springer C W cond SPCo r1016 County rd  
Springer John W (Helen) ydmn SPCo h421½ 13th  
Sprouse-Reitz Co J B Lavega mgr notions 1244 B  
Stafford R M brkmn SPCo r229 Keystone  
Staley Conley C (Charlott M) mach h529 7th  
Staley Wm E (Lillie A) mach h521 7th  
Stank Adolph pipeftr SPCo  
Stank Herman r1726 C  
Stankey Aug J (Juanita) plmbr h537 12th  
Stankey Juanita Mrs clk PO r537 12th  
Star Grocery (Frank & Alfredo Di Pietro) 806 B  
Starr Edgar M pres Starr Rock & Sand Co r Reno  
**STARR ROCK & SAND CO INC, E M Starr Pres, Rock and Sand,  
Ready Mixed Concrete, County Rd Sparks Highway, Tel Sparks  
2492, Reno Res Phone Reno 4590 (See right side lines and page  
48)**  
Stavert Adam A (Cath) car bldr h821 12th  
Stavert Danl appr electn r821 12th  
Stavros Pete (Coula) mach h900 County rd  
Steele Richd lab r1939 C  
Steele Robt W eng SPCo r1126 A  
Steele Saml (Georgianna) h1939 C  
Steiner Building 1040 B  
Steiner C L eng SPCo  
Steiner Fred W (Lettie) h1038 E  
Steiner Fredk W clk r1356 County rd  
Steiner Geo W (Annie M) h345 12th  
Steiner Howard F (Thelma) slsmn h1756 F  
Steiner Martina (wid Leopold) h1310 County rd  
Stephens Fred (Mary) h1858 County rd  
Stephens I H firemn SPCo  
Stephens Merlin H (Anna) firemn h1602 A  
Sterling Ralph (Alice) police h438 14th  
Sterling Velia (wid A A) h1730 I  
Stevens Fay Mrs r425 D  
Stevens Homer (Bertha) h1659 B  
Stevens Jas E firemn r1157 B  
Stevens Letitia Mrs h1157 B  
Stevens Steph (Anna) gas sta 400 15th  
Stevens Wm T (Marguerite) blrmkr h426 B

J. J. BURKE, President

SILAS E. ROSS, Secretary-Treasurer

# ROSS-BURKE COMPANY — Morticians

CORNER FOURTH AND SIERRA STREETS

TELEPHONE 4154

RENO, NEVADA

SPARKS CITY DIRECTORY (1933)

315

Stewart DeWitt (Eliz) h2030 I  
 Stone John B eng SPCo h538 6th  
 Stone Kenneth (DeLone) firemn SPCo h447 11th  
 Stone Lucille clk pub sch r538 6th  
 Stout Flora C (wid J E) h1538 C  
 Stout Jas M eng SPCo  
 Stout Marjorie sten r1538 C  
 Street L cond SPCo  
 Streeter Geo M (Marie A) farmer hGlendale rd nr S 17th  
 Streeter L F ydmn SPCo  
 Streng E firemn SPCo  
 Stuhr Earl concrete wkr r227 6th  
 Stukel Jos driver Sparks Fuel Co h1543 A  
 Sturman Carl C (Vera) carp h606 6th  
 Sullivan Ivester S lab h326½ 10th  
 Svob John (Thelma) driver h630 7th  
 Swaney Harry W (Gladys) h1045 B  
 Swaney Jesse W h1045 B  
 Swanson Alfd A (Mary) h1754 G  
 Swanson Jos E (Emma) eng SPCo h1330 C  
 Swart Clarence A (Eliz) transfermn h630 8th  
 Swart Iola r630 8th  
 Swart Saml F (Thelma) clk SPCo h1541 A  
 Swart Thos clk r630 8th  
 Swartzwelder Edw B (Frances) brkmn h1520 Reno av  
 Swayne Ellington M clk SPCo r1100 E  
 Sweatt Lucius A clk SPCo r Reno  
 Sweetman R eng SPCo  
 Swierski Fred V (Ennie) ydmn SPCo h233 13th  
 Sylvia Jos R (Agnes) electn h1708 H  
 Tackley Howard L (Mildred) clk R W Baker h919 E  
 Tamantini Julia Indywkr Sparks Lndy  
 Tamantini P blrmkr SPCo  
 Tarner Clifford C (Rose) plmbr h933 19th  
 Tarner J Roy (Ada) dairy 1001 10th  
 Tavernia Geo W (Emma) firemn h421 12th  
 Taylor Alex pipeftr hlpr SPCo  
 Taylor Chas E sta atdt r714 F  
 Taylor Chester C (Maude) City Engineer h1551 C  
 Taylor Frank B r609 6th  
 Taylor Fredk E (C Ethel) car bldr h714 F  
 Taylor Paulus M blrmkr SPCo  
 Teaberg Chas V (Minnie) hostler h1508 F  
 Teaberg Ethel M clk r1508 F  
 Teaberg Viola F clk r1508 F  
 Teasdale Harry S mach SPCo h800 H  
 Temple A D firemn SPCo  
 Tessier Felix (Lucie) mach SPCo h340 4th  
 Thol Mary E r900 F  
 Thol Paul (Callie) fence mfr 902 F h900 do  
 Thomas Eliz (wid M E) h1129 B  
 Thomas Elmer J (Retta M) h1357 B  
 Thomas Henry L pumper SPCo  
 Thomas Ollie L (Lillian G) firemn SPCo h1601 D  
 Thomas Robt firemn SPCo  
 Thompson B C eng SPCo  
 Thompson E H firemn SPCo  
 Thompson J clk SPCo  
 Thompson Robt B pntr 2432 County rd h2450 do  
 Thompson Rodney (Viola) pntr h1558 H  
 Thoni B eng SPCo  
 Thornton Thos L (Grace) lab h1745 C  
 Thorp Burney (Lucille) collr h1302 B  
 Thorp Lucille Mrs beauty shop 1302 B  
 Thorsen Viggo (Edith) baker h1725 C  
 Thumulka Fredk carmn SPCo r826 E  
 Thurston Dee D (Nita) brkmn SPCo h1558 A

## SPARKS

## FUEL

## CO.

## INC.

KREHMKE  
&  
SHELLEY  
Props.

COAL  
AND  
WOOD

Agents for  
Utah and  
Rock Springs

## COAL

1136-B  
SPARKS  
NEVADA

Phones

681

2283

# UNIVERSITY of NEVADA

Standard Courses in Arts and Science, Mining, Mechanical, Electrical and Civil  
RENO Engineering, Education, Agriculture, Home Economics NEVADA

316

(1933) R. L. POLK & CO'S

## SCOTT MOTORS

Ltd.

State  
Distributors

BUICK  
CADILLAC  
LA SALLE  
OLDSMOBILE  
PONTIAC  
GMC TRUCKS

EXIDE

BATTERIES

GENERAL

TIRES

HYVIS OIL

Used Cars

Repairs

Towing

Painting

Body Work

S. Virginia  
at Ryland

Tel. 4126

RENO

Thurston John J (Gertrude) car inspr h501 8th  
Tiernan Chas C cond h346 12th  
Tinning O M firemn SPCo  
Tinsman John H (Ella) barber R W Diamond h1415½ C  
Toft Sophie (wid F J) h605 12th  
Toggery The Inc Alf Blundell mgr men's furngs 928 B  
Tomamichel John h1566 F  
Tomamichel Thos (Edith B) eng SPCo h1419 County rd  
Tomintini Peter (Julia) h230 7th  
Ton W E cook r602 B  
Trabert David W delmn Sparks Market  
Trabert Martha A (wid Wm) h434 11th  
Trabert Walter slsmn The Toggery r434 11th  
Tregaskis B H firemn SPCo  
Trelease Winnie Mrs r1157 B  
Trent Jeff L (Isabel) brkmn SPCo h326 10th  
Trescott Lily C (wid R P) r1350 A  
Trewick Archie h1030½ A  
Trousdale Frances waiter Dew Drop Inn Cafe r115 12th  
Trousdale Harold E (Frances) eng SPCo r115 12th  
Trulove Ernest F driver r1638 C  
Trulove Frank P (Lenore) h1638 C  
Trulove John D r1638 C  
Trulove Velva C tchr r1638 C  
Tucker Edwin A mach r605 6th  
Tucker Oberry (Bessie) cond SPCo h605 6th  
Tueberg Adolph (Belle) carp h1744 G  
Tumbleson Elmer G (Juanita) brkmn SPCo h1536 C  
Turner Geo M h S 17th nr Virginia  
Turnure Frank N (Florence) cond SPCo h1437 C  
Tuttle Alice Indywkr r1840 B  
Tuttle Wm G (Belle) lab h1840 B  
Twombly Jas L (Lou) h1835 G  
Twombly Peter lab r1835 G  
Tyrrel Alice E clk r642 15th  
Tyrrel Josephine E tchr r642 15th  
Union Meat Market Albt Pisani mgr 836 B  
Valberde L J eng SPCo r521 13th  
Valdez P W pntr SPCo  
Valmain John A (Katie) slsmn h1406 B  
Vance Ellis M (Irene D) mech SPCo h1750 I  
Vanderhoof Giles E (Artie) eng SPCo h531 8th  
Vandover Harry C (Josephine) mach SPCo h627 9th  
Van Reed W C firemn SPCo  
Van Woerkom Arth E (Leane) mach SPCo h430 7th  
Vaughan Geo A (Leslie J) auto camp 40 B  
Venton Alice clk r1617 D  
Venton Augusta (wid A C) h1617 D  
Venuchi Louis (Ravenna) lab h316 4th  
Vidovich Andw (Alice) carp h1957 B  
Vidovich Jas mech SPCo  
Vietti John mach appr SPCo  
Vilneau Doris clk r1648 B  
Vilneau Walter (Luella) carp h1648 B  
Volpi Alipio (Nella) truckmn SPCo h405 5th  
Von Flue Werner (Margt) carp h722 E  
Vorreyer W C firemn SPCo  
Vulgamore Jesse F (Mary) lab h1006 H  
Vulgamore Jesse M (Lottie) driver h705 8th  
Wade Geo (Merla) driver h311 19th  
Wagner Edw F (Ruth) police City of Sparks h1108 E  
Wagner L W firemn SPCo  
Wagner May Mrs h246 9th  
Wagner Mildred r246 9th  
Wagner Ralph B cook r246 9th  
Wagner Walter A (Gladys) firemn SPCo h1317 D  
Walker Christopher C (Anna A) eng SPCo h401 6th

# WASHOE WOOD AND COAL YARD

ALL KINDS OF WOOD AND COAL

H. C. MADSEN, Proprietor

328 E. Sixth

RENO, NEVADA

Tel. Reno 3322

SPARKS CITY DIRECTORY (1933)

317

Walker Clarence L (Minnie) mach helpr SPCo h2028 I  
Walker Eug R carp r401 6th  
Walker Inez C clk pub sch r401 6th  
Walker John D (Ethel) mech SPCo h1701 C  
Walker Margt r401 6th  
Walker Mollie clk r1129 B  
Walker Paul R r1129 B  
Wallender Alfd C h1658 G  
Wallender Fredk G (Nora) ydmn SPCo h2152½ County rd  
Walstrom Emma C (wid Lee) h409 13th  
Waltenspiel G W eng SPCo  
Wanke B R brkmn SPCo r346 9th  
Wanke Ernest R (Nina) eng SPCo h340 12th  
Wanke Reinhart clk h422½ 13th  
Ward Harry (Stena) h1121 B  
Ward Jane clk r1121 B  
Wardell Barbara r429 6th  
Wardell Edith Mrs h632 6th  
Wardell Geo D mach SPCo r1309 B  
Wardell Robt (Eva P) mach SPCo h429 6th  
Warden Darrell C pipe ftr helpr SPCo r737 10th  
Warden Edna Mrs h737 10th  
Warden Roderick R r737 10th  
Warner Ernest E (Grace) cond SPCo h402 11th  
Warren Wm L (Mildred) eng SPCo h324 B  
Warrera Sam mech SPCo  
Washoe County Library (branch) 814 B  
Waters Beryl r326 13th  
Waters Fred J shoe repr 1234 B  
Waters Leah r326 13th  
Watson D H firemn SPCo  
Watson Jos E firemn SPCo  
Watson Jos R (Blanche) eng SPCo h337 11th  
Waugh Lawrence ranchwkr r737 19th  
Waugh Lila Mrs h737 19th  
Waugh Melvin E driver r737 19th  
Webster C L brkmn SPCo r1006½ A  
Webster Frank H (Bessie) brkmn SPCo h1230 E  
Weddell John W (Lucille) slsmn h632 6th  
Wedekind L G firemn SPCo  
Weedger Robt mach SPCo  
Weihe Laura Mrs h1427 E  
Weiss John S (Minnie) jan h1633 F  
Welch Andw J (Cynthia) eng SPCo h1334 C  
Wellman Ruth Mrs h1846 F  
Wessman Fred A mach SPCo  
West Beth r1249 B  
West Thos F (Viola) cond SPCo h1249 B  
Whaley Carl electn SPCo  
Wheeler Harry clk h337 10th  
White Grace (wid Edw) h120 15th  
White Robt G (Vera) stockmn SPCo h223 16th  
Whitehead E Ross r1248 E  
Whitehead Ernest L (Lucille) br mgr Piggly Wiggly Stores h435  
10th  
Whitehead Vera R (wid Arth E) h1248 E  
Whiteley Walter F (Clara) eng SPCo h421 13th  
Whitney R E firemn SPCo  
Widaman Hugh E eng SPCo r227 6th  
Widaman Jas H (Nettie) furn rms 227 6th  
Wilbur Wm (Ethel) lab h521 7th  
Wilbur Wm D (Clara F) carp h228 17th  
Wilcox Helen nurse r708 8th  
Wilcox L G blksmith hlpr SPCo  
Wilcox Saml F firemn SPCo  
Willaman Ira P (Jessie) mach hlpr h426 17th  
Willard Edwin mech Machabee's Garage

Radio H. F. Saviers & Son  
42-44 W. 2d Tel. Reno 4148  
REFRIGERATORS — WESTINGHOUSE —

SIERRA BEER . . . Tastes Fine in Warm or Cool Weather

# RENO BREWING CO., Inc.

990 East 4th

RENO, NEVADA

Telephone 5341

318

(1933) R. L. POLK & CO'S

Advertising  
the City  
Beyond  
Its Gates

COPIES  
of this  
DIRECTORY  
are  
available  
in  
DIRECTORY  
LIBRARIES  
in Cities  
all over  
the  
Country

THE CITY  
DIRECTORY  
IS A  
CATALOG  
OF  
YOUR CITY

Williams Chas A r715 County rd  
Williams David E (Mabel) welder h400 4th  
Williams Ethel (wid Thos) r1344 E  
Williams Jas G (Angeline) h1630 A  
Williams Mary r1301 B  
Williams Maud R tchr pub sch r Reno  
Williams Olive sten h1344 E  
Williams Ruth r1344 E  
Williams Seth L (Effie M) carp h229 13th  
Williams Titus B mach SPCo  
Williams Wat F (Josephine) carp h1301 B  
Willis Wm C h1510 B  
Wilson Lee H (Lavina K) mach SPCo h723 10th  
Winn Jos T (Caroline) mgr Coney Island Auto Camp h2600 Coun-  
ty rd  
Winn Regina Mrs h501 7th  
Wise Edw T r341 6th  
Wise Ennis L (Josephine) roofer h1741 C  
Wise Francis clk r341 6th  
Wise Jack W (Carolina) carp h311 11th  
Wise John H (Georgia) eng SPCo h341 6th  
Wise Oliver F blrmkr SPCo  
Wiseman Wilbur R (Grace H) auto repr h1217 B  
Witcher J E brkmn SPCo r690 Ralston  
Wodke Chas R (Grace) h1539 1/2 D  
Wolcott Dewey (Sadie) eng SPCo h1530 Reno av  
Wolcott Earl firemn r522 9th  
Wolf W J brkmn SPCo r1030 1/2 A  
Wolfe C J eng SPCo r Reno  
Wood Jas J gas sta 520 15th h502 do  
Wood Ransome mach hlpr SPCo  
Woods Clarence (Gladys) mach hlpr SPCo h330 B  
Woolcock Peter (Ellen) brkmn SPCo h1222 A  
Woolcock Raymond A (Mabel) clk P O h1624 C  
Woolcock Starr (Vera) r1222 A  
Woolverton F R firemn S P Co  
Worden C W firemn SPCo  
Wortell Frank S (Pauline) ydmn SPCo h327 8th  
Wortell J H firemn SPCo  
Wright Alton C (Dorothy) firemn SPCo h1801 H  
Wright Geo M (Highway Garage) r1603 C  
Wright Leland L (Laura) driver h1806 H  
Wright Maxwell (Helen) auto mech r1603 C  
Wright Nathaniel D mach SPCo  
Wyckoff Albt J confy 1237 County rd r646 9th  
Wyckoff Jos M (Ida) jan h646 9th  
Yarbrough Minnie Mrs nurse h316 12th  
Yokohama Laundry 1230 B  
Young Herman F (Ethel) cond SPCo h437 6th  
Young's Hotel F D McRill mgr 702 B  
Youngham Peter (Dorothy) gas sta 1501 County rd r642 15th  
Younghans Fredk W h518 8th  
Yuill Fred (Rhea) carp h1325 B  
Zaehringer Arth L r1845 H  
Zaehringer Wm J (Mary A) mail carrier h1845 H  
Zari Etchel A (Annie L) eng SPCo h424 12th  
Zarburi Peter r618 7th  
Zarburi Primo (Lyda) car repr h618 7th  
Zenklusen Frank mech SPCo  
Zoekler Peter clk Kellison & Poncia r1322 B  
Zunino Louis blksmith SPCo

**CARTER & CAMERON, INC.**

Insurance

Real Estate

Surety Bonds

133 Sierra Street

RENO, NEVADA

Tel. 3443

SPARKS HOUSEHOLDERS' DIRECTORY (1933)

319

POLK'S  
**SPARKS**

Directory of Householders

Occupants of Office Buildings & Other Business Places

INCLUDING A COMPLETE

Street and Avenue Guide

1933

Copyright, 1933, by R. L. Polk & Co. of California

In the following list the streets are arranged in alphabetical order, the intersecting streets being shown. The number of each building on the street is given in numerical order, and opposite the number is placed the name of the occupants or house owner or tenant. In the business blocks, containing offices the occupants are shown by room numbers where practicable. In all streets both sides of the streets are included in one list. The profession or business of individuals or firms is given only at their respective place of business; to find occupation of others refer to Alphabetical List of Names.

Numerical Streets are compiled following the Named Streets in their regular alphabetical order.

The symbol (o) following a householder's name indicates that we have received information during the canvass that the house is owned by some member of the family, but as the publisher cannot and does not guarantee the correctness of the information furnished, nor the complete absence of mistakes no responsibility for errors can be or is assumed, nor can the publisher furnish further information than that shown.

**A—West from 9th, 1 s of B**

1006 Anger C M

1008 Vacant

1010 Vacant

1010½ Herstine H L

1018 Beemer Louise Mrs

1030 Vacant

1030½ Trewick Archie

1032 Downey J H (o)

1042 Robison R L

1042½ Vacant

1050 Vacant

1058 Brinkerhoff A E (o)

11th begins

1118 Ferguson P L (o)

1126 Shultz M I

1138 Buchanan Bessie Mrs (o)

1150 Gori Frances Mrs (o)

1158 Cecchini Caterina Mrs (o)

12th begins

1206 Holbrook W K

1214 Horouth Frank (o)

1214½ Vacant

1222 Woolcock Peter

1226 Delano T S (o)

1234 Hodges C E

1236 Call H W

1246 Emery S A

1254 Cross A L (o)

1262 Keith Geo

14th begins

1310 Inman J S

1318 McGinnis I J Mrs (o)

1326 Bonham F H (o)

1338 Mulford C H (o)

1342 Ronchetti J F (o)

1350 Schwandt L H (o)

1360 Priest Alonzo (o)

15th begins

1515 Jones J H (o)

1520 Gazin H J

1521 Du Fresne A B

1522 Vacant

1528 Cooke G H

1531 Barbieri Amadeo (o)

1532 Smith Eva Mrs

1540 Brown I C

1541 Swart S F

Special Six-Weeks Intensive Courses

*Nevada*  
*Secretarial School*

Tel. 6525 Reno, Nevada

242 GRANITE STREET  
 One Block West from  
 Court House



# Calavada Auto Co.

Telephone 3174

4th and University Ave.

Reno, Nevada

320

(1933) R. L. POLK & CO'S

E. C. Lyon Building  
Room 400

Telephone 5702  
RENO, NEVADA

# RENO BUSINESS COLLEGE

"The School with the Business Office Atmosphere"

Day and Evening Classes

Courses Fully Accredited

### A—Contd

- 1543 Stukel Jos
- 1544 Edsall W E
- 1545 Bianchini L P (o)
- 1549 Dausch Edw
- 1552 Blake H J
- 1558 Thurston D D (o)
- 1558 1/2 Vacant
- 1560 Butterfield S L
- 1561 Questa Genio

16th intersects

- 1602 Stephens M H
- 1606 Grayson H C
- 1609 Howd A J (o)
- 1610 Burton G T
- 1630 Williams J G
- 1640 Pappas Jas
- 1658 Lagan R C

17th intersects

### B—West from Stanford way, 1 n of A

- 40 Vaughan G A auto camp (o)
- 106 McCall E A
- 202 Flannery O E (o)
- 206 Donati Serafino
- 230 Crown C B
- 232 Bisagno Ferdinand
- 316 Rasmussen A T (o)
- 324 Warren W L
- 324 1/2 Olson J P
- 330 Woods Clarence

4th intersects

- 402 Harris W J gas sta
- 426 Stevens W T

5th intersects

- 504 Isola Dante
- 508 Picchi Guido
- 512 Benetti Angelo
- 514 Cecchi Antonio

6th intersects

- 602 Senator Hotel
- Kenyon E R
- 610 Antonelli Alf auto repr
- 614 Lincoln Hotel
- Pesutti Frank
- 624 Gardella Frank soft drinks
- 630 Gilardi Henry blksmth

7th intersects

- 702 Young's Hotel
- McRill F D
- 706 Marcheschi Jos soft drinks
- 714 Isola Dante soft drinks
- 720 Dericco Guerino soft drinks
- 734 Cassettari Julius soft drinks
- 738 Vacant
- 740 Sparks Laundry
- 744 McCafferty C E photog
- 748 Nevada Cafe

8th intersects

- 804 Ivings J H
- Ivings Susie restr
- 806 Star Grocery
- 810 Duby Reid Post No 30 American Legion

### 814 Sparks City Library Building

- Cunningham F J Justice of the Peace
- Shaber W R Constable
- Washoe County Library

- 824 Vacant
- 826 Donatelli A B shoe repr
- 828 Vacant
- 830 Snyder G M barber

- 834 Davis Hotel
- Davis R B

- 836 Union Meat Market

- 840 Vacant
- 844 Vacant
- 846 Gray Harry real est
- 861 McCracken H J

9th intersects

### 901 Southern Pacific Co Club House

- Dees G H

- 902 McBride C J dry gds
- 906 Gazin H J men's furngs
- 908 Diamond R W barber
- 912 Fashion Cleaners
- 916 Sparks Market meats
- 918 Poole J D

- Sparks Realty Co

- 920 Sierra Pacific Power Co

- 921 Foley T J

- 922 Adams W R & Son jwlr

- 924 Kellison & Poncia cigars

- 928 Toggery The Inc men's furngs

- 934 Baker R W gro

- 937 Peterson L E

- 938 Sparks Union Drug Co

- 944 Lions Club Room
- McCarty Howard elec contr
- Norris C B fuel

- 953 Cahill H E

- 959 George S J Mrs

10th intersects

- 1001 Dolan Phoebe Mrs (o)

- 1002 Safeway Stores Inc

- 1009 Raitt B G (o)

- 1010 Casseltari D I barber

- Firth Ned cigars

- 1012 Lipera F & Son men's furngs

- 1016 Dew Drop Inn Cafe

- 1018 Monglo John meats

- 1021 Vacant

- 1022 Vacant

- 1023 Firth J W

- 1024 Hackworth Luther restr

- 1025 Bice B D phys (o)

- 1028 Sparks Theatre

- 1030 Vacant

- 1033 Airhart J W (o)

- 1034 Vacant

- 1038 Semenza Grocery

- 1040 Steiner Building

- 1042 Vacant

- 1044 Vacant

- 1045 Swaney H W (o)

- Swaney J W (o)



# Hilp's Drug Store

127 NORTH VIRGINIA

RENO, NEVADA

TEL. 6104

SPARKS HOUSEHOLDERS' DIRECTORY (1933)

321

- |                               |                             |
|-------------------------------|-----------------------------|
| 1053 Arthur Robt (o)          | 1406 Ellison Nellie Mrs     |
| 1057 Garfinkle Louis          | Harris Florence Mrs         |
| Laking C E                    | Valmain J A                 |
| <b>11th intersects</b>        | 1414 Hilbish W B            |
| 1101 Cagwin F S (o)           | MacPherson A W phys         |
| 1102-06 Machabee's Garage     | 1432 Vacant                 |
| 1108 Banfield Eli barber      | 1434 Vacant                 |
| 1113 Shepley Marie Mrs (o)    | 1440 McPhail Furniture Co   |
| 1114 Jeffries G M Mrs         | 1448 George E T gas sta     |
| Robison & Macpherson hdw      | <b>15th intersects</b>      |
| 1118 Sparks Tribune           | 1508 Rooke W E              |
| 1121 Ward Harry (o)           | 1510 Willis W C             |
| 1122 Bonnenfant F H clo clnr  | 1512 Gaunt J E              |
| 1126 Joslin C E beauty shop   | 1519 Cassettari Caesar      |
| 1129 Thomas Eliz Mrs          | 1529 Quillici Celia Mrs     |
| 1129 1/2 Ford W L             | 1531 Schroeder J H (o)      |
| 1133 1/2 Vacant               | 1532 Silvey J C             |
| 1136 Krehmke & Shelley fuel   | 1538 Dakin Judson           |
| Sparks Fuel Co                | 1539 Silvey John jr         |
| Sparks Furniture Co           | 1543 Moss H W               |
| 1141 Shaber W R (o)           | 1548 Johnson Nora Mrs       |
| 1144 Highway Garage           | 1548 1/2 Johnson Floyd      |
| 1151 Vacant                   | 1549 Elson O W              |
| 1157 Stevens Letitia Mrs      | 1553 Vacant                 |
| <b>12th intersects</b>        | 1554 Bonham A L (o)         |
| 1200 Post Office              | 1557 Pappas Michl           |
| 1201 Dolan F M                | 1565 Brent T E              |
| 1204 <b>Masonic Temple</b>    | Lange Ruth Mrs              |
| Dawson E B dentist            | Sale H E                    |
| 1206 Hanson F E gro           | <b>16th intersects</b>      |
| 1209 Brown C E Mrs            | 1617 Vacant                 |
| 1216 Brooks D C               | 1625 Jacobs M J Mrs (o)     |
| Hewitt C D                    | 1635 Vacant                 |
| 1217 Wiseman W R (o)          | 1641 1/2 Bradshaw Richd     |
| 1220 O'Connor Maurice soft    | 1646 O'Rourke L B Mrs (o)   |
| drinks                        | 1648 Vilneau Walter         |
| 1225 Shaver F T (o)           | 1654 Vacant                 |
| 1230 Yokohama Laundry         | 1657 Ceward G L             |
| 1234 Waters F J shoe repr     | 1658 Mattheisen M E Mrs (o) |
| 1236 Vacant                   | 1659 Stevens Homer          |
| 1237 Fitzgerald Luke          | 1661 Neilson Melvin         |
| 1244 Sprouse-Reitz Co notions | O'Sullivan Thos             |
| 1245 Prendergast J J          | 1662 Vacant                 |
| 1246 Piggly Wiggly Stores gro | 1670 Loveridge Frank (o)    |
| 1249 West T F (o)             | <b>17th intersects</b>      |
| 1253 Vacant                   | 1716 Lessenger H A (o)      |
| 1257 Getto Jos                | 1717 Duncan M J             |
| <b>13th intersects</b>        | 1719 Rogers G R             |
| 1301 Williams W F (o)         | 1723 Borden L M Mrs         |
| 1302 Thorp Burney             | 1730 Lopez Leandro          |
| Thorp Lucille Mrs beauty      | 1745 Hanbach Gladys Mrs     |
| shop                          | 1746 Vacant                 |
| 1309 Peterson Susan Mrs (o)   | <b>18th intersects</b>      |
| 1310 Ideal Rooms              | 1810 Drake H L              |
| Metherd J H                   | 1825 Albertis W A           |
| Metherd C J                   | 1836 Dutton S F             |
| 1312 Reilly J L (o)           | 1838 Vacant                 |
| 1317 Reilly J L (o)           | 1840 Tuttle W G             |
| 1322 Preuschoff Fred furn rms | 1856 Vacant                 |
| 1324 Leithauser John          | <b>19th intersects</b>      |
| 1325 Yuill Fred               | 1913 Vacant                 |
| 1326 Leithauser John barber   | 1917 Hill D S               |
| 1333 Vacant                   | 1918 Morgan John            |
| 1341 Cunningham Rhoda Mrs     | 1922 Vacant                 |
| 1344 Birch W R gas sta        | 1957 Vidovich Andw (o)      |
| 1344 Elmore E P               | <b>20th begins</b>          |
| 1357 Thomas E J (o)           | 2012 Vacant                 |
| <b>14th intersects</b>        |                             |



Catalogs  
of  
Leaders  
in Their  
Lines

READ THE  
ADS IN  
THE

**BUYERS'**  
**GUIDE**

In the Front  
of this Book

They Are  
Small  
Catalogs  
in  
This Big  
Catalog  
of  
Your City



"INTELLIGENT, COURTEOUS SERVICE"

# J. E. SWEATT and COMPANY

132 Sierra

Real Estate and Insurance

Tel. 6261

322

(1933) R. L. POLK & CO'S

**WITH A POSTAGE STAMP,  
 nor can you cover the  
 World  
 BUYING PUBLIC without proper representation in your City Directory**

<b>C—West from Stanford way, 1 n</b>		1201 First M E Church
<b>of B</b>		1202 Simpson A B Mrs (o)
303 Rausch Frank		1214 Kinnell D B (o)
309 Hobbs S W		1225 McQuarrie W C
317 Vacant		1229 Mathews H A (o)
	<b>4th intersects</b>	1236 Lippman Fredk (o)
423 Clementini Santi		1237 Henderson J J
	<b>5th intersects</b>	1242 Simms E R (o)
505 Silva F N		1245 Sisson A B (o)
Silva Raymond		
512 Johnson Frank		<b>13th intersects</b>
515 Frugoli Calliope Mrs		1302 Vacant
	<b>6th intersects</b>	1305 Malone A H
614 Donatelli A B		1315 Crocker A L
621 Vacant		1322 Eppeason N B (o)
625 Gray John		1327 Poe T A (o)
627 Mannini Guido (o)		1330 Swanson J E
633 Gilardi Henry		1334 Welch A J (o)
	<b>7th intersects</b>	1338 Rowley A K
711 Ceccarelli Nello (o)		1339 Jones E W (o)
718 Driscoll Lawrence		1343 Hawley C L
722 Vacant		1347 Devine C E Mrs
723 Gondolfi Thos		
735 Vacant		<b>14th intersects</b>
745 Simoncini Emilio (o)		1411 Paradis Lina
	<b>8th intersects</b>	1415 Hug P R
812 Bassemier G J		1415½ Tinsman J H
813 Vacant		1419 Paradis H A phys
814½ McCollum D M		1425 Vacant
816 Vacant		1437 Heany T W
818 Rawlinson John (o)		Turnure F N
819 Vacant		1447 Cunningham F J (o)
827 Koskela W W		
832 Lampman C H		<b>15th intersects</b>
837 Christian Missionary Alliance Church		1527 Shekell J R (o)
	<b>9th intersects</b>	1533 Graves O M (o)
909 Brow Peter		1536 Tumbleson E G
917 Butler M L Mrs		1538 Stout F C Mrs
918 Vacant		1541 Buchanan C E
925 McDonald Thos		Rowe Joel (o)
926 Frey A C (o)		1551 Taylor C C (o)
930 Vacant		1555 Dobbs G H
933 Babcock Geo (o)		1559 George E T (o)
	<b>10th intersects</b>	
1003 Johnston J R (o)		<b>16th intersects</b>
Johnston Mildred chiropractor		1603 Duffy H J Mrs (o)
1013 Chief of Police		1618 Vacant
1018 Hewitt A C		1620 Charbourne Charlton (o)
1021 Church of Jesus Christ of Latter Day Saints		1621 Corey W E
1025 Morris Fredk		1624 Woolcock R A (o)
1026 Vacant		1625 Allen H S
1028 Richards G W		1638 Trulove F P
	<b>11th intersects</b>	1642 Foote W G (o)
1116 Blackburn A G		
1117 Petersen J E (o)		<b>17th intersects</b>
1117½ Bliss Agnes Mrs		1701 Walker J D (o)
1120 Vacant		1709 Vacant
1121 Henley J S		1717 Laurie A E
1121½ McBride W G		1724 Clark B V
1124 Bell Telephone Co		Lewis I M
1125 McElhiney E W		1725 Thorsen Viggo
1133 City Hall		1726 Mertha Bernard
Fire Dept		1727 Phillips Blanche Mrs
	<b>12th intersects</b>	1734 Griffin D J (o)
		1741 Wise E L (o)
		1744 Hatton R D
		1748 Thornton T L
		1750 Simpson Marie Mrs
		1757 Bassler J E
		<b>18th intersects</b>
		1817 Larsen H P (o)
		1821 Burns H J



# Durham Chevrolet Co., Inc.

SALES — SERVICE — PARTS

221-227 S. Virginia Telephones Reno 6175, 6176 & 6177

SPARKS HOUSEHOLDERS' DIRECTORY (1933)

323

1827 Nelson Louis  
 1830 Schmidt Lida J nurse  
 1842 Hayman W F (o)  
 1859 Palos Estaban (o)

**19th intersects**

1917 Burton Tillie Mrs (o)  
 1939 Steele Saml  
 1940 Malone A E  
 1949 Gillock M F Mrs  
 1963 Vacant

**20th intersects**

2005 Burris H E (o)  
 2012 Muetz C J

**COUNTY ROAD — Southwest from 8th to city limits, 2 s of H**

715 Parker R H (o)  
 850 Bowrin C O Mrs (o)  
 860 Jepson Jas (o)

**9th intersects**

900 Stavros Pete  
 910 Keinecke E L (o)  
 924 Blake B F Mrs (o)

**10th intersects**

1010 Schindler A J (o)  
 1016 Richards Walter  
 1024 Mitchell C W  
 1030 Bertleson Albt (o)  
 1040 Pabst Danl (o)  
 1058 George A W

**11th intersects**

1100 Burgarella S V (o)  
 1106 Niccoli Anthony (o)  
 1146 Naughton M J

**12th intersects**

1200 Mitchell R H Public School  
 1237 Wyckoff A J confy

**13th intersects**

1310 Steiner Martina Mrs (o)  
 1328 Monday J W  
 1356 Blundell Alf (o)

**14th intersects**

1419 Tomamichel Thos (o)  
 1427 Simmons B H  
 1446 Gepford H L used furn (o)

**15th intersects**

1500 Smith J O gas sta  
 1501 Youngham Peter gas sta  
 1564 Frey A J J (o)

**16th intersects**

1635 Jackson J J (o)  
 1639 Singer B E  
 1640 Niehoff V M  
 1652 Bates C D (o)  
 1662 Smith G D gro

**17th intersects**

1737 Solomon Jas soft drinks

**18th intersects**

1800 Richards W G auto camp  
 1820 Becker Thos restr  
 1858 Stephens Fred

**19th intersects**

1929 Estes A L restr  
 1934 Purdy C S  
 1934 1/2 Kennedy A B (o)  
 1935 Lambert Robt gro  
 1945 Shipaugh A J (o)  
 1961 Keller R R auto repr

2146 MacNeal C R clo clnr  
 2152 1/2 Wallender F G  
 2238 Pines Auto Camp  
 Jones C C  
 2406 Cremer G K tourist camp  
 2432 Thompson R B pntr  
 2450 Thompson R B  
 2458 Brennan J A  
 2460 Levine W B  
 2536 Hawkins J H  
 2540 Emery G R barber  
 2600 Coney Island Auto Camp  
 Winn J T

**D—West from Stanford way, 2 n of B**

317 Vacant  
 425 Achey M L  
 427 Dobrott Earl  
 429 Vacant

**5th intersects**

530 Fruzza Thos

**6th intersects**

630 Vacant

**7th intersects**

718 Sanderson Clarence

**8th intersects**

824 Vacant  
 829 Lang Aug  
 830 Vacant  
 833 Lokke T N  
 834 Vacant  
 844 Corbiere C E (o)

**9th intersects**

911 Casey J B (o)  
 918 Crawford R H  
 921 Carty E L (o)  
 933 Vacant

**10th intersects**

1009 Austin G T (o)  
 1017 Geragioli Guido (o)  
 1020 Banfield Eli  
 1027 Baker R W  
 1045 Chicago Domenick (o)  
 1046 Renucci Paul (o)

**11th intersects**

1129 Canepa Angelo  
 1134 Bails A L (o)

**12th intersects**

1227 Sherwood O N elec contr  
 1228 Bowman M E  
 1236 Oborn A H (o)  
 1241 Proctor E H (o)

**13th intersects**

1317 Wagner W A  
 1329 Keele G Q

**14th intersects**

1428 Vacant

**15th intersects**

1536 Bradley J W  
 1537 Lague F H  
 1539 Leonard W F  
 1539 1/2 Wodke C R  
 1550 Bender W B  
 1559 Baker H R (o)  
 1566 Lahnert G J

**16th intersects**

1601 Thomas O L

**Class of All Kinds—For Every Purpose  
 Auto Glass Installed While You Wait**

BYRON E. MORRIS

# ALPINE GLASS CO.

Telephone—Reno 7631  
 324 East 4th Street, Reno, Nevada

# A. T. Eveleth Lumber Company

OVER FORTY YEARS IN THE LUMBER BUSINESS

802 East 4th Street

LUMBER, MILL WORK

Tel. 4156, Reno, Nev.

324

(1933) R. L. POLK & CO'S

## MACHAFFEE'S GARAGE

GEORGE HARRINGTON, Proprietor

Goodyear Tires & Tubes  
Flat Rate Repairing

1106 B

Battery Service Station  
VEEDOL SPECIALIZED GREASING  
Sparks, Nevada

Auto Accessories  
Oils and Greases

Tel. 601

### D—Contd

1602 Parker H A  
1610 Hartman Aug  
1613 Dunn J H (o)  
1614 Singleton H A (o)  
1617 Venton Augusta Mrs  
1622 Scott Thos (o)  
1623 Smith W A  
1626 Vacant  
1634 Martin Sadie Mrs (o)  
1637 Reise Lewis  
1646 Birdsall F R (o)  
1647 Moore J B (o)  
1650 Vacant  
1659 Schindler A R (o)

17th intersects

1725 Armstrong M W Mrs  
1731 Vacant  
1733 Vacant  
1743 Bradshaw J E  
1747 Vacant  
1753 Schroeder Wm (o)

18th intersects

1805 Vacant

### E—West from Stanford way to 15th, 3 n of B

515 Edwards W L  
518 Rossi Sandro  
522 Vacant

6th intersects

625 Belknap G V

7th intersects

722 Von Flue Werner  
724 Vacant

8th intersects

822 Cauble A E (o)  
826 Eager B E (o)  
838 Doan Fred (o)

9th intersects

906 Corbiere W H (o)  
919 Tackley H L  
922 Lundberg A J  
922½ Vacant  
938 Foster John  
946 Macpherson W S

10th intersects

1008 Armstrong J W (o)  
1010 Ranson E M  
1018 Mayer J J (o)  
1026 Case C L (o)  
1038 Steiner F W (o)  
1046 Christenson R L (o)

11th intersects

1100 Adams W R (o)  
1108 Wagner E F  
1120 Dean J M (o)  
1129 Sbragia J J  
1130 Jepson J J (o)  
1136 Lyons Daisy Mrs (o)  
1146 Lehnert Carl (o)

12th intersects

1204 Kellison W B (o)  
1220 Reed T C (o)  
1224 Powers W W  
1230 Webster F H (o)

1238 Johns O O (o)  
1248 Whitehead V R Mrs (o)  
13th intersects

1302 Vacant  
1310 Freeman A J  
1314 Peary J E  
1322 Daniels E C (o)  
1330 Dorfner J S (o)  
1340 Grose W J (o)  
1344 Williams Olive (o)

14th intersects

1402 Birch W R  
1417 Ball H P

1427 Weihe Laura Mrs (o)

15th intersects

1826 Durham Gerald

### F—West from Stanford way, 4 n of B

448 Delasanto Pietro

5th intersects

6th intersects

622 Jeffries F N

630 Johnstone Bert

7th intersects

705 Everett A C (o)

714 Taylor F E (o)

721 Vacant

722 Elder Alice Mrs

726 O'Gordon D H

731 Connors Patk Rev

734 Burgess H S

742 Hill A H

Hill H B

8th intersects

818 Hickey Larry

821 Giddings A W

826 Becker K M

829 McDonald J S (o)

830 Friberg J A

838 Smith J H

841 Rose A E (o)

844 Vacant

845 Jepson Andw (o)

9th intersects

900 Tholl Paul (o)

901 Knott C B Mrs (o)

902 Tholl Paul fence mfr

916 Purdy O G (o)

919 Larsen A R

934 Jepson O D (o)

937 Mergen B M

Mergen B M jr

938 Astill Henry (o)

939 Hall E A (o)

944 Vacant

945 Gunn John

946 Hyde Emma Mrs (o)

10th intersects

1004 McNeill C F (o)

1018 Lipera Frank

1021 Vacant

1026 Giodo Saml (o)

1029 Bugica Leonardo (o)

1034 Benedetti Jos

1042 Lipera Mariano (o)

1502 Hobson F B

Hobson F H (o)

# FIRST NATIONAL BANK

**RENO  
NEVADA**

All departments conducted under national bank regulations and examined by United States Government officials.

Member of Federal Reserve System

SPARKS HOUSEHOLDERS' DIRECTORY (1933)

325

1508 Teaberg C V  
1520 Black W R  
1566 Tomamichel John (o)

16th intersects

1600 Bassemier A J  
1631½ Francis Jas  
1633 Weiss J S (o)  
1640 Gartland P K

17th intersects

1720 Robbins G D  
1730 McKinnon A D (o)  
1734 Schlaper C E  
1756 Steiner H F  
1758 Dilworth G L (o)

18th intersects

1810 Ashby C L  
1841 Ferris C F (o)  
1846 Wellman Ruth Mrs  
1848 Pease F H

19th intersects

**FRAZER AV—West from S 17th,  
1 s of S P tracks**

1961 Speaker John  
1964 Hubbard H G (o)  
1976 Hart F A (o)  
1977 O'Shaughnessy M C Mrs (o)

**G—West from 8th, 1 n of County  
Road**

824 Lang Louis  
826 Kormier I M Mrs (o)  
851 Crosby M D

10th intersects

1022 Magee C R  
1024 Downing L W (o)  
1120 Bertelson T B (o)  
1130 Grieley P S (o)  
1442 Marlar H F

15th intersects

1503 Vacant  
1535 Black B F (o)  
1539 Barton C E  
1540 Davis Doretta Mrs  
1554 Lacaze Grace Mrs  
1558 Allen E J Mrs

16th intersects

1620 Hammersmith G N jr  
1640 Sanford Geo  
1648 Meyer G W  
1658 Wallender A C

17th intersects

1701 Masini Larry (o)  
1702 Seymour F L (o)  
1706 Eaton H D (o)  
1725 Glade Fred  
1725½ Porter Harry  
1737 Moore G D  
1744 Tueberg Adolph  
1753 McPhail Helen Mrs (o)  
1754 Swanson A A (o)

18th intersects

1801 Nichols Marie Mrs  
1817 Nelson C W  
1825 Bradbury Alice Mrs  
1835 Twombly J L  
1845 Porter E H

**GLENDALE ROAD—South from  
S 17th, 4 s of S P tracks  
nr S 17th**

Streeter G M  
1252 Capurro Alesio (o)  
1320 Morrison Jas  
1502 McNew Lee (o)  
1512 Babagelata Jos (o)  
1820 Indermuhl Adolph (o)  
nr Larsen Pkg Co  
Christensen C J (o)  
at city limits Mortensen P T (o)

**H—West from 8th, 2 n of County  
Road**

800 Teasdale H S (o)  
820 Gottardi Theresa Mrs (o)  
918 Howard R E (o)  
934 Holtz Otto (o)  
940 Vacant

10th intersects

1006 Vulgamore J F (o)  
1012 Allen Lina Mrs  
1028 Jones F S (o)  
1124 Pryor R L (o)  
1128 Haight A W (o)  
1158 Murrin J J (o)  
Poole Melvin

12th intersects

1210 Rock A W  
1211 Canuzzo Carmello (o)  
1234 Jacoby Charlotte Mrs (o)

15th intersects

1500 Kirk Laurie (o)  
1522½ Jones R W  
1531 Vacant  
1544 Christiansen Wm  
1545 Capocasa Maximo  
1553 Vacant  
1557 Clifford C F  
Clifford Emma Mrs (o)  
1558 Thompson Rodney (o)

16th intersects

1602 Hinckley J S  
1624 Hancock Miriam Mrs  
1626½ Baca Esteban  
1634 Penman W H  
1635 O'Keefe Wm  
1654 Gillette B L  
1658 Coombs Caroline Mrs

17th intersects

1702 Armstrong A V Mrs  
1708 Sylvia J R (o)  
1712 Smith E J  
1743 Vacant  
1748 Newhall V J

18th intersects

1801 Wright A C  
1806 Wright L L (o)  
1820 Ryan H C  
1821 Bittinger Herman  
1826 Vacant  
1832 Lague C R  
1842 Sorenson Peter  
1845 Zaehringer W J (o)  
1848 Gr mmer Henry  
1849 Vacant

19th intersects

## DIRECTORY LIBRARIES

We have  
on file  
in our  
Directory  
Library  
which we  
maintain  
at  
The Reno  
Chamber of  
Commerce  
copies of  
Directories  
of the  
principal  
cities  
of the  
United  
States.  
These are  
for your  
convenience

**R. L. POLK & CO**  
of California

# HENLEY & SCOTT

L. R. EBY, Manager

GENERAL AGENTS

ALL LINES OF FIRE AND CASUALTY INSURANCE

108 E. 2nd Street

Tel. Reno 5129

Reno, Nevada

326

(1933) R. L. POLK & CO'S

## H—Contd

1902 Vacant  
1947 Vacant

### 20th intersects

2018 Quinn Frank

## I—West from 12th, north city limits

1611 Shiveley F W  
1614 Haas Aug  
1624 Byrnes C T  
1645 Milabar L G

### 17th intersects

1702 Moore J E (o)  
1718 Peterson Petra Mrs  
1730 Sterling Velia Mrs  
1738 Vacant  
1750 Vance E M

### 18th intersects

1806 Newhall Aldorus (o)  
1846 Parsons I M Mrs  
1847 Preston J C (o)  
1858 Arenos Victor

### 19th intersects

2025 Bagley Marion (o)  
2025 1/2 Vacant  
2026 Paulsen A P  
2028 Walker C L  
2030 Stewart DeWitt (o)

## NASH—South from County Road, 1 w of 15th

538 Vacant  
540 Vacant  
542 Graham Alma Mrs

## RENO AV—West from 15th, 1 n of S P tracks

1501 Sparks Lumber Co  
1520 Swartzwelder E B  
1522 Morris S W  
1535 Shelley B M  
1538 Britt H G  
1540 Hubbard G M  
1544 Brown Clyde  
1546 Olsen W C

## STANFORD WAY—North from B, east city limits

nr S P tracks Larson H P  
Silver State Canning Corp  
pickle mfrs

## FOURTH—North from B, 4 w of Stanford way

132 Patsolan Patk

### C intersects

309 Vacant  
316 Venuchi Louis  
317 Boaninni Ottavania  
318 Vacant  
324 Lucchesi Mario  
325 Gercini Enrico  
330 Vacant  
337 Mortensen Anna Mrs (o)  
340 Tessier Felix  
345 Anderson H J (o)  
348 Vacant  
358 Inman Herbt (o)

### D intersects

400 Williams D E

402 De Pietro Margt Mrs  
410 Olguin Fecundo  
413 Guidi Carmelo  
421 Sorensen L O  
445 Lundberg C A (o)

## FIFTH—North from B, 5 w of Stanford way

225 Andrini Isaiah  
247 Delto Aug  
Lopez F J

### C intersects

311 Vacant  
312 Payne A N

### D intersects

318 Puccinelli Guido  
402 Dunn John  
405 Volpi Alipio  
414 Sorenson Otto  
422 Raine Mannie Mrs  
429 Vacant  
430 Nash A F Mrs  
434 Pisani Albt  
442 Cieri Guiseppe  
446 Guinan B F

### E intersects

510 Archibald T H  
511 Quilici Guiseppe  
515 Newman J W (o)

## SIXTH—North from B, 6 w of Stanford way

226 Del C R  
227 Widaman J H furn rms (o)  
248 Giannotti Asunto

### C intersects

316 Edgren Robt  
324 Ceccarelli Silvio  
325 Casseltari Andrea (o)  
328 Cassarelli A M  
324 Champagne A W  
Champagne Wm (o)  
341 Wise J H (o)  
342 Allen Mona Mrs

### D intersects

401 Walker C C (o)  
414 Panelli Asswero  
422 Aimone Peter (o)  
429 Wardell Robt  
434 Crowninshield E E Rev  
437 Young H F  
449 Vacant

### E intersects

505 Marchini Paolo (o)  
513 Bedell Lloyd  
518 Prunty Michl (o)  
525 Glantz E F (o)  
534 De Pietro Alfredo  
538 Stone J B  
539 Smith E I  
542 Vacant  
543 Hagar R E  
545 Lowe G F

### F intersects

605 Tucker Olberry (o)  
606 Sturman C C  
609 Reed Bowman  
618 Johnson Alex

Deal only with well-known publishers when giving orders for Directory Advertising.  
**READ ALL ORDERS CAREFULLY BEFORE SIGNING.**  
**PAY NO MONEY IN ADVANCE.** All well-known publishers instruct their men to collect nothing prior to publication.

# CAUTION!

## R. L. POLK & COMPANY OF CALIFORNIA, Publishers

# RED RIVER LUMBER CO.

QUALITY — MILL WORK A SPECIALTY — SERVICE

"EVERYTHING IN THE BUILDING LINE"

500 Evans

Dial 4137

Reno, Nevada

SPARKS HOUSEHOLDERS' DIRECTORY (1933)

327

- 621 Cauble B F (o)  
 632 Wardell Edith Mrs (o)  
 Weddell J W  
 644 Christiansen C L (o)

9th intersects

**SEVENTH—North from B, 7 w of Stanford way**

- 230 Tomintini Peter

C intersects

- 302 Masini Mauro (o)  
 313 Ceccarelli Olinto  
 318 Giannotti Adolph  
 Giannotti Louis  
 326 Giannotti Edw (o)  
 329 Cantlon Frank  
 330 Delasanto Giorgio (o)  
 333 Billingsley W D  
 334 Benisini Aug  
 345 Hume M F Mrs

D intersects

- 401 Marlia Albt  
 402 O'Neil Richd  
 410 Risley Clarence  
 413 O'Doan D P (o)  
 422 Highfield E A  
 429 1/2 Mather Ralph  
 430 Van Woerkom A E  
 431 1/2 Baber J W  
 437 Vacant  
 437 1/2 Fragsos Peter  
 438 Harvey C W  
 445 Giannotti Charlotte (o)  
 446 Guinan J H (o)

E intersects

- 501 Winn Regina Mrs  
 502 Henry M H (o)  
 Larrison W S  
 509 Pelter J G  
 515 Fife L T  
 521 Staley W E (o)  
 Wilbur Wm  
 526 Donelin Margt C (o)  
 529 Staley C C  
 533 Lojas Stanley  
 542 Gardella Angela Mrs

F intersects

- 601 Vacant  
 606 Johnson M E Mrs  
 609 Follari Peter  
 610 Herberth Emmet  
 618 Zarburi Primo  
 619 Hawkins Jas  
 625 Perkins P E (o)  
 626 Graves L M Mrs (o)  
 628 Jagles Jos (o)  
 630 Svob John  
 633 Barkley C H (o)  
 645 Poloni Louis (o)

G intersects

**EIGHTH—North from B, 8 w of Stanford way**

- 207 Nevin C A  
 229 Fitzgerald T S  
 234 Vacant  
 237 Vacant  
 247 Vacant

- 249 Holdcamper Theo

C intersects

- 304 McCulloch W R  
 313 Vacant  
 318 Brannin V L  
 325 Griffin R M  
 327 Wortell F S  
 329 Smith G M (o)  
 337 Jensen J A (o)  
 338 Saxton Albt (o)  
 338 1/2 Vacant  
 340 Abbay G A  
 Abbay G V  
 345 Hawkins C S (o)

D intersects

- 400 Nichols Mary L School  
 401 Kelleher J F  
 409 Bassemier A P (o)  
 411 Houseman C G (o)  
 417 Vacant  
 418 St Paul's Episcopal Church  
 435 Poncia Jerome (o)  
 437 Furrow La Verne  
 438 Buell Kath Mrs (o)  
 445 Bement J W (o)

E intersects

- 501 Thurston J J  
 502 Harre J H (o)  
 509 Snyder G M  
 512 Middleton J W  
 517 Dutcher R W  
 518 Younghans F W (o)  
 531 Vandehoof G E  
 532 Church of the Immaculate  
 Conception  
 537 Caro Peter  
 545 Vacant

F intersects

- 601 Edgar W B  
 609 Rodrick J E (o)  
 617 Le Brope J C (o)  
 621 Bray J B (o)  
 621 1/2 Casey E K  
 622 Culp H C  
 626 Fairchild Corinne Mrs  
 630 Swart C A (o)

G intersects

- 705 Vulgabore J M  
 708 McCoy Albt (o)

County rd intersects

**NINTH—North from A, 9 w of Stanford way**

- 123 Maurer R A  
 229 Covington H L  
 Pryce Jos  
 Smith H M  
 Speer C A  
 230 Adams Clara  
 240 Masonhall A W  
 246 Wagner May Mrs

C intersects

- 301 Herberth Geo (o)  
 310 Conway W B (o)  
 311 Engineers' Hall  
 320 Bonnenfant A M (o)  
 321 Atkinson W J (o)  
 321 1/2 Vacant

# SAVAGE & SON

## Refrigeration

SERVICE

PLUMBING  
SERVICE

HEATING  
SERVICE

TEL.

7

3

6

2

RENO

# OSEN MOTOR SALES CO., Inc.

Dodge Brothers and Plymouth Motor Vehicles and Dodge Brothers Trucks  
 GOULD BATTERIES — HOME APPLIANCES — GENERAL ELECTRIC REFRIGERATORS AND STOVES  
 600 S. Virginia Street Telephone 4101

328

(1933) R. L. POLK & CO'S

**E. R.  
SIMMS**

**REAL  
ESTATE**

**GENERAL  
INSURANCE**

**RENTALS**

**MORTGAGES**

**NOTARY  
PUBLIC**

**215 12th**

**TEL.  
SPARKS  
451  
SPARKS**

**NINTH—Contd**

322 Vacant  
 324 Banks G T  
 330 Huffman Frank  
 333 Brown H K  
 345 Davis L H (o)  
 346 Harvey H W  
**D intersects**  
 401 Heany Thos  
 409 Hardy Clark  
 414 Davis H E  
 416 Dedmon E I Mrs (o)  
 418 Vacant  
 421 Johnson J C (o)  
 422 Alexander H B  
 426 Vacant  
 429 Ryall Barbara Mrs  
 430 Huyck C B (o)  
 435 Garrison M I Mrs (o)  
 438 Vacant  
 438 1/2 Garrish F L  
 444 Bath J O (o)  
 445 Carty Andw (o)  
 Fifield W G  
 Griffin Margt K  
 Harvey Violet Mrs (o)  
**E intersects**

522 Fairchild E P  
**F intersects**  
 621 Allard L E  
 622 Schipper W A (o)  
 627 Vandover H C  
 646 Copelin H E Mrs  
 Markland R B  
 Wyckoff J M (o)

**TENTH—North from A, 10 s of  
Stanford way**

215 Vacant  
**B intersects**  
 229 Gilpin L C Mrs  
 230 Shilts R H  
**C intersects**  
 306 Roberts C R  
 310 Corron G K  
 318 Vacant  
 322 Vacant  
 325 Lavoy Louis (o)  
 326 Trent J L (o)  
 326 1/2 Sullivan I S  
 334 Cagley G M (o)  
 334 1/2 Cagley G M  
 336 May Susan Mrs (o)  
 337 McCarthy A J Mrs (o)  
 Wheeler Harry  
 346 Eld A G  
**D intersects**

402 Geraghty M P (o)  
 403 Purdy R R  
 408 Herstine Jas  
 412 McCollum O D  
 418 Baker Emma Mrs (o)  
 Foote E E  
 419 Boyer J W (o)  
 429 Russell H F  
 430 Speers R B (o)  
 434 Harris O G  
 435 Whitehead E L

437 Bey H F  
**E intersects**  
 445 Baker F W (o)  
 446 Miller C C (o)  
**E intersects**  
 528 Narramore W G  
 533 Vacant  
 543 Vacant  
 547 Vacant  
**F intersects**

631 Vacant  
 645 Guerrero Salvador (o)  
 650 Bathhurst Jack  
**County rd intersects**  
 723 Wilson L H  
 737 Warden Edna Mrs  
 740 Blake C W plmbr (o)  
 750 Sheetz C M  
 751 O'Neill J D  
**G intersects**

811 Guthrie S T  
 1001 Davis L P  
 — Turner J R dairy —

**ELEVENTH—North from A, 11  
w of Stanford way**

105 Delano F T (o)  
 109 Gilpin J W (o)  
 117 Claunch J F (o)  
 118 Malone H E  
 120 Vacant  
 128 Dascombe Chas  
 129 Bade W H (o)  
**B intersects**

210 Vacant  
 214 Jepperson Vernon  
 222 Leonard J W  
 230 Sielaff E E  
 231 Sparks Shirley  
 235 Mulcahy E C  
 245 Brandon K E  
**C intersects**

300 Hecox E F (o)  
 301 Finlay R P  
 311 Wise J W  
 313 Vacant  
 314 Russell C H  
 314 1/2 Vacant  
 321 Vacant  
 322 Shupe H A  
 328 Hastings W E  
 334 Rice J R  
 337 Watson J R (o)  
 337 1/2 Cowlshaw W H  
 339 Vacant  
 340 Beardall Royden  
 341 Mulcahy E C Mrs (o)  
 346 Bryant E V  
**D intersects**

401 Grubnau H J (o)  
 402 Warner E E  
 410 Laveaga J B  
 417 May Cath Mrs  
 418 Mornston H E  
 Severne Susan Mrs  
 421 Bradburn Barnabas  
 422 Pollock Cleve  
 425 Saragia Saml (o)



# Haffrath Studio

"INDIVIDUALITY IN  
PORTRAITURE"

Telephone 3532

33 West 2nd

Reno, Nevada

SPARKS HOUSEHOLDERS' DIRECTORY (1933) 329

434 Trabert M A Mrs (o)  
447 Stone Kenneth  
448 Ferrari David

**E intersects**

517 Glantz W J  
529 Cooke Jas (o)

**F intersects**

603 Patterson J A  
613 Gonzalez Marcel

**TWELFTH—North from A, 12 w  
of Stanford way**

115 Hewitt M B Mrs (o)  
122 Gori Edw (o)  
125 Moss G L  
159 Allard L D

**B intersects**

215 American & Foreign Ins Co  
Bankers Life Co  
California Ins Co  
Continental Ins Co  
Fidelity & Phoenix Ins Co  
Globe Indemnity Co  
Hartford Accident & Indem-  
nity Co  
Home Fire & Marine Ins Co  
Home Ins Co  
Indemnity Ins Co of North  
Am  
Insurance Co of North  
America  
Liverpool & London & Globe  
Ins Co  
Simms E R real est

225 Ritter R C Rev

**C intersects**

300 Reed M T  
302 Rasmussen Anna Mrs (o)  
308 Bigham M P Mrs  
316 Yarbrough Minnie Mrs  
317 Nelson M C (o)  
317½ Crews W L  
320 Holbrock E N  
325 Luttrell H L  
325½ Luttrell H K (o)  
326 Putney Gladys Mrs  
333 Spencer Martina Mrs  
340 Wanke E R  
345 Steiner G W (o)  
346 Tiernan C C

**D intersects**

400 Emmanuel Baptist Church  
409 Doan Claude (o)  
414 Sloan E C Rev  
418 Peterson W G (o)  
421 Tavernia G W (o)  
424 Zari E A  
427 Kylander E C (o)  
437 Foote H S (o)  
443 Bonham H W (o)  
505 Lockridge J G (o)  
526 Fillmore Jennie Mrs (o)  
526½ Vacant  
529 Bailey H L  
531 Cunningham W Q  
537 Stankey A J

545 Holly G L (o)  
546 Larson Jas (o)

**F intersects**

600 Nicolas Laundry  
601 Vacant  
604 Nicolas John  
605 Toft Sophie Mrs (o)

**County rd intersects**

748 Saviers H D

**G intersects**

817 Parsons J R (o)  
821 Stavert A A (o)  
835 Post W J (o)

**THIRTEENTH—North from B,  
13 w of Stanford way**

224 Rilea W I  
229 Williams S L  
233 Swierski F V

**C intersects**

301 Arnold M B  
317 Hansen F E (o)  
322 Brown B W (o)  
325 Lohman G H (o)  
325½ Flynn F F  
326 Rogers H T  
326½ Vacant  
329 Rohman Lou (o)  
330 Vacant  
333 Dinan J H (o)  
334 Proctor H W

**D intersects**

405 Hall J M Mrs (o)  
409 Moberg A B  
Wolstrom E C Mrs (o)  
409½ Friberg T L  
Hagan G R

414 Gray Harry  
421 Whiteley W F (o)  
421½ Springer J W  
422 Vacant  
422½ Wanke Reinhart  
425 Gilmartin J C (o)  
430 Nelson M E (o)  
434 Oram I S  
435 Parke C S (o)  
438 Schneider Anna Mrs (o)  
445 Borghi C J (o)

**E intersects**

517 Hackworth Luther jr  
521 Cottrell J S (o)  
521½ Ballard Burt (o)  
530 Shelley C B (o)  
534 Devere Alex (o)  
534½ Bristow F O  
544 Riggle A B (o)

**FOURTEENTH—North from A,  
14 w of Stanford way**

103 Fodrin D J (o)  
125 Burgess Aug

**B intersects**

230 McNamara John  
245 Benson L A

**C intersects**

315 Sparks Junior High School  
334 Smith A M (o)

County Road, Sparks Highway

Tel Sparks 2492

Res. Reno 4590

**STARR ROCK & SAND GO. INC.**  
ROCK & SAND  
READY MIXED CONCRETE

# UNIVERSITY of NEVADA

Standard Courses in Arts and Science, Mining, Mechanical, Electrical and Civil  
Engineering, Education, Agriculture, Home Economics

RENO

NEVADA

332

(1933) R. L. POLK & CO'S

**SCOTT  
MOTORS**

Ltd.

State  
Distributors

**BUICK**

**CADILLAC**

**LA SALLE**

**OLDSMOBILE**

**PONTIAC**

**GMC TRUCKS**

—  
**EXIDE**

**BATTERIES**

**GENERAL**

**TIRES**

**HYVIS OIL**

—  
Used Cars

Repairs

Towing

Painting

Body Work

—  
S. Virginia  
at Ryland

Tel. 4126

RENO

## *Names Appearing in Bold Type . . .*

IN THIS DIRECTORY are the names of those people who ACCOMPLISH THINGS and are entitled to favorable consideration, if for no other reason than their public-spirited support of measures which make for progress. They represent that ENERGY AND PUSH so essential to the commercial prosperity of the City, and in dealing with them no mistake will be made. The publishers are honored in thus making them better known to the public.

**PATRONIZE THEM**

# WASHOE WOOD AND COAL YARD

ALL KINDS OF WOOD AND COAL

H. C. MADSEN, Proprietor

328 E. Sixth

RENO, NEVADA

Tel. Reno 3322

SPARKS HOUSEHOLDERS' DIRECTORY (1933)

333

## Advertise Your Good Things

---

---

Many a limping business is kept from healthful development by the morbid aversion of one of a firm's members to publicity—perhaps he is honestly so conscious of the excellence of his wares that he expects the world to search them out. But the busy world hasn't time. If you have a good thing to sell, proclaim it from the housetops. The world wants good things, but it can't discover them in hiding places. Bring them into the market place.

---

---

**ADVERTISING WILL DO IT**

42-44 West Second Street

**H. E. SAVIERS & SON**  
WALL PAPER, PAINTS, OILS and GLASS

Telephone Reno 4148

SIERRA BEER . . . Tastes Fine in Warm or Cool Weather

**RENO BREWING CO., Inc.**

990 East 4th

RENO, NEVADA

Telephone 5341

334

(1933) R. L. POLK & CO'S

Advertising  
the City  
Beyond  
Its Gates

COPIES  
of this  
DIRECTORY  
are  
available  
in  
DIRECTORY  
LIBRARIES  
in Cities  
all over  
the  
Country

THE CITY  
DIRECTORY  
IS A  
CATALOG  
OF  
YOUR CITY

**TRADE! You like**  
to patronize those concerns who  
are in business to stay.

It's human to expect that such business establishments always stand back of the wares they sell.

The advertising in this Directory is suggestive of the stability and permanency of the advertisers.

Frauds, fakes, get-rich-quick and other schemers have little use for directory advertising. It lives too long.

The modern City Directory is a business institution. It occupies a place peculiarly its own. It is as necessary to the progress and development of a city generally as anything naturally would be which deals with such fundamentals as the citizens themselves.

If you are not advertising your business in the Directory, may be explain how and why it will pay you?

**THE PUBLISHERS**

# UNION BUILDING & LOAN ASSOCIATION

133 Sierra Street, Reno, Nevada, Tel 5671

FORTY-FOUR YEARS IN BUSINESS

RESOURCES OVER \$800,000.00

CARSON CITY DIRECTORY (1933)

335

## POLK'S CARSON CITY DIRECTORY 1933

Copyright, 1933, by R. L. Polk & Co. of California

For list of abbreviations see page 20

### Alphabetical List of Names

Adams Ada L Mrs r722 E Caroline  
Adams De Witt W (Meta) clk A G Meyers Co h990 N Minnesota  
Ahlbright Arth H (Estella M) slsmn h611 S Plaza  
Ainley John R plmbr 315 N Carson h314 E King  
Akin Bertha V State Supv of Home Economics  
Allen Eliz tchr Carson City Public Sch  
Allen Fred r520 N Carson  
Allen Robt A (Eliz) eng h503 W Robinson  
American Legion Hall 805 N Carson  
Amodei Peter A asst aud V & T Ry r503 E Robinson  
Anderson De Witt porter A H Lewis r707 W Telegraph  
Anderson John H (Evelyn) Examiner of Inheritance U S Indian  
Service h604 W Robinson  
Anderson Moses (Clara) watchmn Carson Brewing Co h214 N Min-  
nesota  
**ANDERSON WALTER W (Hope) Supt of Public Instruction, h603  
W Spear**  
Arlington Hotel (W J Maxwell) 520 N Carson  
Associated Oil Co C L Gatten agt 615 S Fall  
Aston Nicholas L (Eulala) h201 E 8th  
Atherton Grace M clk Nevada Ind Com h722 E Caroline  
**ATKINSON HARRY H, United States District Attorney, r Reno**  
Atkinson Wm D clk State Tax Comm r312 W 3d  
Austin Walter H (Florence E) sergt State Prison h212 S Minnesota  
Bair Isle (Tichelle) h104 Henry  
Baldy Loretta E (wid H C) h713 N Walsh  
**BALDY WARREN E (Nancy) Lawyer 402 N Carson h601 E Proc-  
tor**  
**BALZAR FREDK B (Idelle) Governor of Nevada, Capitol Bldg, h606  
Mountain Av**  
Bank Club 418 S Carson  
Barber Richd (Esther) gro 720 N Carson h334 W 5th  
Barkley Eli (Charlotte) restr 418 N Carson h112 John  
Barnes Oather F (Francine) agt SOCo h311 W King  
Barney Helen A (wid G F) r314 E King  
Barney John R clk Carson Bakery & Gro r314 E King  
Bath Carrie (wid Henry) h516 Washington  
Bath Daryl C r614 N Walsh  
Bath Ernest H (Dora) h413 E Spear  
Bath Lovell E (Virginia) asst brewer Carson Brewing Co h404 N  
Walsh

Special Six-Weeks Intensive Courses

*Mevada  
Secretarial School*

Tel. 6525 Reno, Nevada

242 GRANITE STREET  
One Block West from  
Court House



# Calavada Auto Co.

Telephone 3174

4th and University Ave.

Reno, Nevada

336

(1933) R. L. POLK & CO'S

E. C. Lyon Building  
Room 400

Telephone 5702

RENO, NEVADA

# RENO BUSINESS COLLEGE

"The School with the Business Office Atmosphere"

Day and Evening Classes

Courses Fully Accredited

Bath Lucile R clk State Highway Dept r602 N Nevada  
 Bath Ralph D (F Pearl) gdnr h614 N Walsh  
 Baxter Jos (Edith) driver h702 Ormsley  
 Beatty Curtis (Emma) draymn h414 4th av  
 Beatty Edwin C (Alice C) h414 4th av  
 Beatty Hazel clk Richd Barber r 8th cor Division  
 Bell Telephone Co of Nevada Mrs Bell Greiner mgr 322 N Carson  
 Benham Otto E chf dep clk U S Dist Court r520 N Carson  
 Benneke Harry C (Amy) electn h605 E Musser  
 Benton Emma Mrs tchr Carson City Public Sch h210 W Virginia  
 Bergantz Jacob N guard State Prison r PO bx 607  
 Berger Frank J (Marjorie) drftsmn State Highway Dept r201 5th  
 av  
 Berger Geo driver r Lake View  
 Berger Harold J (Olive) billiards 416 N Carson h216 N Minnesota  
 Bergevin John B h602 E 2d  
 Berkstead Jane r607 E Spear  
 Bernardini Angelo (Central Barber Shop)  
 Berning Aug (Margt) clk h406 N Nevada  
 Berning Aug jr (Bernice) field eng State Highway Dept h603 W  
 Robinson  
 Berning Fred (Bernice) electn Sierra Pac Power Co h1102 N Nev-  
 ada  
 Berning Mayme F clk State Motor Vehicle Dept r406 N Nevada  
 Berry Chas (Josephine) lab h615 S Minnesota  
 Berryman R Thos (Lysle A) guard State Prison r Reno  
 Bettencourt Hannah (wid Edw) h207 E Proctor  
 Bigelow Saml C (Hazel) sec and pass trf mgr V & T Ry h604 N  
 Curry  
 Blackie Fannie (wid H N) h512 S Ormsby  
 Blackwell Sallie H Mrs h503 E Proctor  
 Blake Edw printer r202 E 3d  
 Bohall Daun bottler Carson Brewing Co  
 Bonafous Jeanne clk State Motor Vehicle Dept r202 E 3d  
 Bonafous Lillian (wid E V) mgr White House h202 E 3d  
 Bondietti Chas (Madeline) gdnr h301 E 5th  
 Bondietti Marie r301 E 5th  
 Bondietti Maxine J tchr r301 E 5th  
 Bordewich Arth H (Agnes) prsmn State Printer h214 N Curry  
 Bordewich Grace r214 N Curry  
 Bowen Marion G (wid Herbt) supvr State Vocational Education  
 Dept h601 E Musser  
 Box Chas A (Estelle) bkpr State Highway Dept h915 N Division  
 Brady Wm A clk P O r307 E Musser  
 Bray Florence L tchr Carson City Public Sch h406 N Curry  
 Bray Mildred sec Atty General r406 N Curry  
 Bray Mildred L (wid J E) h406 N Curry  
 Brehe Albt disciplinarian State Orphan's Home r405 E 5th  
 Bright Lee L (Pearl C) storekpr V & T Ry r810 N Curry  
 Bright Martha Mrs h510 W 3d  
 Bright Richd T (Rose) h112 2d av  
 Brockliss Ramona sten State Controller r220 E Proctor  
 Brooks Harold (Grace) mach V & T Ry r115 Sophia  
 Brooks Helen B r1512 N Carson  
 Brooks John G r1512 N Carson  
 Brooks John W (Julia G) chf dep Secretary of State h1512 N Car-  
 son  
 Brown Annie (wid John) h351 5th av  
 Brown Edwin lab r351 5th av  
 Brown Frances r351 5th av  
 Brown Mamie R Mrs restr 420 N Carson h207 Proctor  
 Brown Norman C (Ruth J) agt Carson City Coal & Gas Co and  
 Sierra Pac Power Co h525 W Spear  
 Brown Wm E electn r503 E Spear  
 Browne F Dorwin (Fern) drftsmn State Highway Dept h112 E 4th  
 4th  
 Browne Janet S (wid T J) h606 S Fall

# Hilp's Drug Store

127 NORTH VIRGINIA

RENO, NEVADA

TEL. 6104

CARSON CITY DIRECTORY (1933)

337

Brulin Chas A h210 E Virginia  
Brulin Chas E (Pearl) carp V & T Ry h302 4th  
Brulin May tchr r210 E Virginia  
Bryant Alice h601 W 3d  
Bucchianri Virgil soft drinks 418 S Carson r202 E 3d  
Buck Belle Mrs h112 6th av  
Buck Kenneth mgr Capitol Mortuary  
Buckner Amos O (Betsey) lino opr Carson City Daily Appeal h202 N Nevada  
Burlingame Emma (wid Jason I) h307 N Nevada  
Burlington Arth B pres E Burlington Co r307 N Curry  
Burlington E Co Inc A B Burlington pres E E Burlington v-pres-sec shoes 204 N Carson  
Burlington Earl E v-pres-sec E Burlington Co r Lodi Calif  
Burlington Millie J (wid H I) h206 N Curry  
Burnett Herbt E (Frances) dentist 402 N Carson h403 N Nevada  
Butti Moses (Cath) stone ctr h603 N Walsh  
Byrnes Chas sergt State Prison r Sparks  
Cahill Edw J lawyer h203 E Spear  
Cameron Donald C (Jessie) State Supvr Trade and Industrial Education h714 N Curry  
Cameron Nellie Mrs h412 Thompson  
Caneva Jos bottler Carson Brewing Co  
Canonic Francis C (Marvel) farmer h602 S Fall  
Canterbury Leo F (Donelda V) drftsmn State Highway Dept h315 W 2d  
Capital City Laundry R A McGuire 311 Curry  
Capital Club 525 N Carson  
Capital Garage (H E Sweetland F E Smith) 220 S Carson  
Capital Mortuary Kenneth Buck mgr 330 S Carson  
Capital Dry Goods Co (K Wallace) 214 N Carson  
Carlisle Geo msngr W U Tel Co r403 S Carson  
Carr Damon H (Gertrude R) mgr Muller's Drug Store h502 S Ormsby  
Carson Auto Wreckers 305 S Carson  
Carson Bakery & Grocery (Roy Kelly W W Lindsay) 314 N Carson  
Carson Brewing Co A A Millard pres 401 W King  
Carson City Coal & Gas Co N C Brown agt 404 N Carson  
**CARSON CITY DAILY APPEAL AND CARSON CITY NEWS, Established 1865, Mrs Ida B Mighels Editor-Prop, Official State and County Paper, Job Printing in All Forms, 102 E 2d, Tel Carson City 310-J**  
**CARSON CITY GOVERNMENT**  
Offices in Court House  
Mayor—Arnold A Millard  
Clerk—John W Legate  
Fire Department—John M Chartz chief 40 W Musser  
Marshal—Jos H Stern  
Public Schools—Chas Priest supt  
Trustees—A A Millard chairman, G B Spradling, Dennis Hurley  
Chas Felesina jr, F A Frisbe  
Carson City Public School Chas Priest supt 101 S Division  
Carson Electric Shop H P Karge mgr 503 N Carson  
Carson Exchange Hotel (Italo Quilici) 702 N Carson  
Carson Flower Shop (E H Douglas) 403 S Carson  
Carson Theatre 601 N Carson  
Carson Water Co E S Daugherty sec 701 N Nevada  
Cassinelli John F (Helen) mgr Stone Meat Mkt h313 E Spear  
Casson Wm E (Clara) mining h611 W Robinson  
Castle Jos pntr V & T Ry r412 N Minnesota  
Cates Jesse watchmn Carson Brewing Co  
Catton Wm h200 N Walsh  
Cavell Jean r402 W Robinson  
Cavell Wm H (Ida) h402 W Robinson  
Cavanaugh L A (Central Barber Shop) r810 N Division  
Cecil Mark G (Frances A) lab V & T Ry r400 Spear



Catalogs  
of  
Leaders  
in Their  
Lines

READ THE  
ADS IN  
THE

**BUYERS'**  
**GUIDE**

In the Front  
of this Book

They Are  
Small  
Catalogs  
in  
This Big  
Catalog  
of  
Your City



"SERVICE THAT ENDURES"

## WEST COAST LIFE INSURANCE CO.

Ask for Details of Our "Insured Savings Plan"

**LIFE, ACCIDENT AND HEALTH INSURANCE**

132 Sierra, Reno, Nev.

Telephone 6261

338

(1933) R. L. POLK & CO'S

**WITH A POSTAGE STAMP,  
nor can you cover the  
World  
BUYING PUBLIC without proper representation in your City Directory**

Central Barber Shop (L A Cavanaugh Angelo Bernardini) 310 N Carson

Chartz Alf (Emma) lawyer h412 N Nevada

Chartz Beatrice E r412 N Nevada

**CHARTZ JOHN M (Marguerite) Dist Atty Court House, h408 W Robinson**

Chinese Free Mason Hall 402 E 3d

Choate Fred C meats 210 S Carson r Gardnerville

Christian Matie (wid Ernest) h508 N Curry

Christopher Jas (Ellen) stone ctr h510 4th av

**CITY GOVERNMENT, See Carson City Government**

Clark Clarice clk r611 E Robinson

**CLARK LINCOLN G (Rose) Supt State Orphans Home, h405 E 5th**

Cliff Laura (wid F S) h1114 N Curry

Cliff Saml (Laura) h1410 N Carlson

Cochran Chester L clk C L Kitzmeyer r202 N Nevada

Cocking Thos (Bernice) guard State Prison h510 S Division

Cohn Abr (Margt) pres The Emporium Co h333 W Proctor

Colcord Roswell T h700 W Telegraph

**COLEMAN BENJAMIN W (Martha A) Associate Justice Supreme Court, h512 Mountain Av**

Coleman Jas L (Hazel) h321 N Walsh

Coleman Jerry r321 N Walsh

Coleman Wm lab r710 E Telegraph

Colford J T meat ctr F C Choate r Gardnerville

Collins Emma (wid Fred) h1412 N Carson

Connolly Ruby (wid J J) h313 N Plaza

Cooper Luther h311 E Telegraph

**COUNTY GOVERNMENT (Ormsby County)**

All Offices in Court House Unless Otherwise Noted

Assessor—Alex McCharles

Auditor—Mrs Zoe M Riley

Clerk—L W Legate

Commissioners—E S Daugherty, P M Crow, Arch E Pozzi

Constable—Alex McCharles

District Attorney—John M Chartz

District Judge—C J Guild

Justice of the Peace—Wm T King

Physician—E E Hamer

Recorder—Mrs Zoe M Riley

Sheriff—Jos H Stern

Treasurer—J W Legate

Courtwright Leslie baker r406 E Virginia

Craven Lee section hd V&TRy h511 E Spear

**CRISLER CLARA M, Registrar U S Land Office, h702 N Minnesota**

Cross Wm F (Nora) eng r710 E Telegraph

Crow Peter M (Daisy) County Commissioner h503 E Spear

Crow Rodger Mrs h624 5th av

Crowell Lucy D sten Supreme Court h Elizabeth cor Spear

Crowell Sylvia r Elizabeth cor Spear

Curran Edw lab h801 S Minnesota

Curran Frank r801 S Minnesota

Curran John lab r801 S Minnesota

Curran Margt r801 S Minnesota

Curtis Jos carp h401 5th av

Daugherty Enrico S (Belle) County Commissioner and sec Carson

Water Co h212 E Musser

Davey John T (Lenore M) h110 S Ormsby

Davie Isadore sten State Engineer r Minden

Davis Nellie (wid Saml) h Elizabeth cor W Spear

Day Fred T (Gertrude) pntr h702 N Nevada

Deady Chas L (May) h1002 N Nevada

Decker Amelia (wid Henry) h802 S Carson

Decker Geo E r802 S Carson

Decosse Dick (Pearl) shoe repr 306 N Carson h302 Park av

Deffenbaugh S guard State Prison r PO bx 607



for Economical Transportation



# Durham Chevrolet Co., Inc.

SALES — SERVICE — PARTS

221-227 S. Virginia Telephones Reno 6175, 6176 & 6177

CARSON CITY DIRECTORY (1933)

339

De Grosellier Albt bottler Carson Brewing Co h216 Williams  
Dellinger Jean r514 E Caroline  
**DEPOT GARAGE (Wm Muldoon) Gas Oils General Auto Repairing and Free Tow Service, 710 N Carson, Tel 220-W**  
De Shazer Roy B plstr r611 S Plaza  
De Simas John (Eva) printer h109 S Fall  
Dexter Peter (Judy) lab h401 S Fall  
Didier John H (Ruth K) garage 505 N Carson r1108 do  
Dilworth Louise sec State Supt of Public Instruction r207 W King  
Dixon Arlene slswn r1312 N Nevada  
Dixon May Mrs h1312 N Nevada  
Dodson Doris clk r812 E 2d  
Dodson Geo (Mamie) farmer h600 W 3d  
Dodson John A (Rose) guard State Prison h812 E 2d  
Donahue Wm pntr h Carson cor Park  
Dondero Fuiro N (Carna) office eng State Engineer h500 W 2d  
Dority Jas M (Eva) clk State Controller h401 E Musser  
Dougherty Aug W (Elva) slsmn Wm Muller h306 E Proctor  
Douglas Elmer H (Uda) (Carson Flower Shop) h403 S Carson  
Doyen Edw (Edith) uphol 108 E 4th h213 W Sophia  
Drake Mary Mrs clk Carson Bakery & Gro  
**DUCKER EDW A (Dollie) Associate Judge Supreme Court, h604 S Carson**  
Ducker Edw A jr r604 S Carson  
Dumble Wm J computer State Highway Dept r1012 Nevada  
Dures Chas clk Carson City Daily Appeal r404 E Spear  
**DURKEE SAMUEL C (Gladys) State Highway Engineer, h708 N Curry**  
Durst Thelma tel opr Bell Tel Co r210 S Nevada  
Eagle Market Elvin Nelson mgr meats 216 N Carson  
Easton Thos h112 E 5th  
Eckhart Jos lab h321 E Virginia  
Edmunds W J r520 N Carson  
Egan Geo R (Ida) design eng State Highway Dept h514 W Robinson  
Elges Ervin meat ctr Eagle Mkt r Minden  
Elges Ray (Shirley) mgr Kitzmeyer-Elges Co h319 N Carson  
Ellis John G (Laura E) h406 E King  
Ellis Pearis B Mrs h711 W Spear  
Elstner Pearl (wid Percy) clk State Treasurer h201 N Walsh  
Emporium Co Abr Cohn pres curios 501 N Carson  
Epstine Wm P jwlr 414 N Carson h107 E Proctor  
Eske Allan C (Ethel) h611 E Musser  
Esser Theresa A (wid E P) bkbndr State Printer h410 S Minnesota  
Evans Geo W (Clara L) agt Ry Exp Agcy h610 N Nevada  
Evans John R pntr r301 E Telegraph  
Evans Lucy L clk State Highway Dept r301 E Telegraph  
Evans Wallace N (Laura) pntr h301 E Telegraph  
**FARNSWORTH JOS, Supt State Printing Office, r202 E 3d, Tel 340-J**  
Farrell Matt O lab h402 5th av  
Fathergill Robt (Karen) lab h211 W 8th  
Federal Building N Carson cor Spear  
**FEDERAL GOVERNMENT**  
Offices in Federal Building  
Dept of Interior (Indian Service) J H Anderson examiner  
District Attorney—H H Atkinson  
District Court—F H Norcross judge  
Land Office—Clara M Crisler registrar  
Marshal—J H Fulmer  
Post Office—F E Meder postmaster  
Probation Officer—J W Wainwright  
Federated Community Church Rev H G Porter pastor 114 S Nevada  
Felesina Chas (Fern) h616 5th av

Class of All Kinds—For Every Purpose  
Auto Glass Installed While You Wait

BYRON E. MORRIS

# ALPINE GLASS CO.

Telephone—Reno 7631  
324 East 4th Street, Reno, Nevada

# A. T. Eveleth Lumber Company

OVER FORTY YEARS IN THE LUMBER BUSINESS

802 East 4th Street

LUMBER, MILL WORK

Tel. 4156, Reno, Nev.

340

(1933) R. L. POLK & CO'S

# MACHABEE'S GARAGE

GEORGE HARRINGTON, Proprietor

Goodyear Tires & Tubes  
Flat Rate Repairing

1106 B

Battery Service Station

VEEDOL, SPECIALIZED GREASING  
Sparks, Nevada

Auto Accessories  
Oils and Greases

Tel. 601

Felesina Chas jr (Anna L) City Trustee and clk A G Meyers Co  
h603 N Division  
Felesina Leslie M lab r616 5th av  
Ferretti Jean tel opr Bell Tel Co  
Fitzgerald Ruby P Mrs r314 E Proctor  
Flannery Rose wiater Mamie Brown  
Fletcher F Wm (Mary E) drftsmn State Highway Dept h411 W  
5th  
Fodrin Jacob P (Rose A) chf dep U S Marshall h Valley Park  
Fodrin Melvin driver r Valley Park  
Fodrin Rose r Valley Park  
Folz Merle Mrs sten U S Dist Atty r112 Williams  
Fontan E S (May) h414 S Fall  
Foster Eliz Z r304 N Minnesota  
Frick John h510 E King  
Fricke Elda M clk Governor of Nevada r Minden  
Frisbie Fred A City Trustee r401 W 3d  
Fritsch Edith Mrs tchr Carson City Public sch r502 N Carson  
Fritsch Edwin W (Edith) drftsmn State Highway Dept r502 N  
Carson  
Fryer Martha h411 N Curry  
**FULMER JACOB H (Robena) United States Marshal, h405 N Nev-  
ada**  
Furlong Wm (Nellie) prsmn State Printer h1112 N Nevada  
Furlong Wm jr r1112 N Nevada  
Gallagher John R Rev asst pastor St Theresa's Ch r108 S Min-  
nesota  
Gatten Chas L (Jessie) agt Associated Oil Co h702 S Carson  
Gatten Fred L clk Safeway Stores r702 S Carson  
Gatten Jessie r702 S Carson  
Gearing Mabel Mrs r510 W Robinson  
Geiger Jessie (wid M J) h312 W Musser  
Geraghty Martin P guard State Prison r Sparks  
Gifford Chas V computer State Highway Dept r512 E King  
Gifford True tchr Carson City Public Sch  
Gilbert Ernest L (Maggie) h905 S Fall  
Gillson Maude H asst State Librarian h111 E 6th  
Gladding Jas (Alice) sec-formn V&TRY r213 Ann  
Glanzmann Aug A clk r308 W 7th  
Glanzmann Mary (wid John) h308 W 7th  
Glanzmann Paul eng State Orphan's Home h505 S Plaza  
Gleason Martha Mrs tchr Carson City Public Sch h614 E Tele-  
graph  
Glover John B (Alice) h514 E Spear  
Glover Nelson (Eleanor) bar tndr Carson Brewing Co h414 W Tele-  
graph  
Glover Orin r414 W Telegraph  
Golightly Edgar H (Ida M) capt State Prison h211 W 5th  
Goode Kath (wid W A) h1417 N Nevada  
Gordon Everett M miner r513 E Proctor  
Gordon Johanna (wid T B) h513 E Proctor  
Gordon Leona E sten Noah Rouse r513 E Proctor  
Gosemerker Augusta (wid Aug) h402 E Telegraph  
Gosemerker Theo C asst Postmaster (Louise) h408 E Telegraph  
Graham Clara sten r200 W 7th  
Graham John S (Lena M) pntr h200 W 7th  
Graham R Marguerite sten Supreme Court r200 W 7th  
Grant Sade J sten Surveyor General's office r601 E Musser  
**GREATHOUSE W G (Helen) Secretary of State, h301 W King,  
Tel Carson City 214**  
Green Walter H (Ruth) police h712 Elizabeth  
Greiner Belle (wid John) mgr Bell Tel Co r912 N Nevada  
Grier Harry R (Eliz) clk Nevada Ind Com h510 Washington  
Griffen Raymond L chemist State Highway Dept r514 W Robinson  
Griffiths Howard L (Mary) frt traffic mgr V&TRY h314 Ann  
**GRISWOLD MORLEY, Lieutenant Governor State of Nevada, r  
Reno**

# FIRST NATIONAL BANK

RENO  
NEVADA

All departments conducted under national bank regulations and examined by United States Government officials.

Member of Federal Reserve System

CARSON CITY DIRECTORY (1933)

341

Groth Lester O (Helen) lino opr State Printer h115 E 5th  
Grow John A (Florence) plmbr h1101 N Plaza  
Grow Minnie Mrs h406 E Virginia  
**GUILD CLARK J, District Judge, r Yerington, Nev**  
Guinan Guy (Jennie) h401 S Plaza  
Gulling John (Agnes E) h306 S Minnesota  
Gurritan Roberta sten State Engineer r402 W Telegraph  
Guthrie Chas W court reporter State Supreme Court h206 Mountain av  
Hackmeyer Fritz (Bertha) brewmstr Carson Brewing Co h212 W 6th  
Haines Albt E publ'r Nevada Times r104 E Musser  
Hall Carrie waiter May Pepin r408 E 5th  
Hamer Edw E (Lucile) phys 209 N Carson and County Health Officers h314 N Nevada  
Hand Horace W r514 S Nevada  
Hansen Amy dep Supt of Public Instruction r520 N Carson  
Harris Clara J Mrs mgr Westn Union Tel Co r402 N Curry  
Harris Eliz J (wid T T) h309 W King  
Harris Henry J h201 E 8th  
Harris Jessie M sten State Controller r309 W King  
**HATTON EVA MRS, Clerk Supreme Court, h1025 S Nevada**  
Hauser Geo formn Carson Brewing Co  
Hawkins Clara D (wid Geo) h214 W Musser  
Hawkins Lee civ eng h501 E Telegraph  
Hawkins Theo L (Mary) h712 N Curry  
Hayden Frank h1106 N Nevada  
Heiden Paul H garage 201 N Carson  
Heidenreich Henry carp h314 W 2d  
Helms Ernest lab r504 E Telegraph  
Helms Marvin lab r504 E Telegraph  
Helms Richd (Florence E) blksmth h504 E Telegraph  
Helms Theo lab r504 E Telegraph  
Henderson Jean r602 S Carson  
**HENDERSON V M (Harriet) Librarian Nevada State Library, h602 S Carson, Tel 65-W**  
Henry Merle K Mrs dep supt 4th Dist State Dept of Education r Valley Park  
Hermanni Elinore (wid Aug) r513 E Gordon  
Hersey Dorothy r302 N Division  
Hersey Milton J Rev (Anna) pastor St Peters Episcopal Ch h302 N Division  
Hess Grace Mrs waiter Arlington Hotel r520 N Carson  
Hesse Mildred (wid Geo L) h506 E Telegraph  
Hicks Jas D miner r312 N Curry  
Hill Margt clk State Labor Comn r 4th cor Minnesota  
Holcomb Wm T (Genevieve) office eng State Highway Dept r402 N Carson  
Holle Julia E clk Capital City Laundry r808 N Curry  
Hooper Jos H r1002 N Carson  
Hopes Jos caretkr State Librarian r1002 N Carson  
Horton Isadora (wid Thos R) r302 N Nevada  
Horton Lloyd W (Adeline) h302 N Nevada  
Howard Elsie waiter Mamie Brown r112 E Virginia  
Howard Frank h112 E Virginia  
Howard Henry Mrs h1417 N Nevada  
Howard Jas h1402 N Nevada  
Howard Meredith B (Gladys) slsmn Carson Brewing Co h513 E Musser  
Howard Morris (Elsie) bottler Carson Brewing Co h112 E Virginia  
Hudson Mary B Mrs asst State Librarian r520 N Carson  
Humphrey Harry (Jean) lab h804 S Division  
Hunter Danl lab r502 E Caroline  
Hunter H S guard State Prison r Virginia City  
Hurlburt Gus jan h302 Park  
Hurley Dennis bailiff U S Dist Court and City Trustee r402 W Telegraph

## DIRECTORY LIBRARIES

We have  
on file  
in our  
Directory  
Library  
which we  
maintain  
at  
The Reno  
Chamber of  
Commerce  
copies of  
Directories  
of the  
principal  
cities  
of the  
United  
States.  
These are  
for your  
convenience

R. L. POLK & CO  
of California

# HENLEY & SCOTT

L. R. EBY, Manager

GENERAL AGENTS

ALL LINES OF FIRE AND CASUALTY INSURANCE

108 E. 2nd Street

Tel. Reno 5129

Reno, Nevada

342

(1933) R. L. POLK & CO'S

Deal only with well-known publishers when giving orders for Directory Advertising.  
**READ ALL ORDERS CAREFULLY BEFORE SIGNING.**  
**PAY NO MONEY IN ADVANCE.** All well-known publishers instruct their men to collect nothing prior to publication.

# CAUTION!

## R. L. POLK & COMPANY OF CALIFORNIA, Publishers

Hursh Philip agt Shell Oil Co r607 N Carson  
Hussman Otto dep State Engineer  
I O O F Hall 114 E Musser  
Ingham Milton lino opr State Printer r Carson Highway  
Isbell Clement B (Mabel) pres Isbell Constr Co h702 N Curry  
Isbell Construction Co C B Isbell pres W J Isbell v-pres R S Isbell  
sec G V Isbell treas road contrs 702 N Curry  
Isbell Guy V treas Isbell Constr Co  
Isbell Roy S (Ora M) sec Isbell Constr Co h113 S Fall  
Isbell Wilmer J v-pres Isbell Constr Co  
James Bessie I clk P O r311 N Carson  
James Edmund P barber A H Lewis r206 N Curry  
James Geo S formn V & T Ry r206 N Curry  
Jeppson Robt B supvr State Vocational Education Dept h1102 N  
Curry  
Johns Alberta A r424 E 5th  
Johns Annie Mrs h424 E 5th  
Johnson Chris h708 S Ormsby  
Johnson Doris sten Nevada Ind Comn r331 W 5th  
Johnson Francis G pharm Muller's Drug Store r613 E Spear  
Johnson Fred (Irene) lab h702 5th av  
Johnson Grace Mrs h613 E Spear  
Johnson Jack P (Leila) drftsmn State Highway Dept  
Johnson John E (Hilda) gas sta 301 N Carson  
Johnson Lawrence compositor Carson City Daily Appeal r613 E  
Spear  
Joseph Anna E Mrs h312 W 2d  
Karge Henry P (Hazel) mgr Carson Elec Shop h701 N Carson  
Kates Jesse lab h605 E Robinson  
Keefe Mary L (wid G W) h412 Thompson  
Kelly Arth J (Maude) carrier P O r112 N Curry  
Kelly Maude tel opr Bell Tel Co r112 N Curry  
Kelly Roy (Ruth E) (Carson Bakery & Grocery) r212 6th av  
Kelly Ruth E (wid Frank) clk Carson Bakery & Gro h212 6th av  
Kettleman Dora (wid H C) h211 E 4th  
King Wm T Justice of the Peace h201 W King  
Kirk Wm H chf eng V&T Ry r722 E Caroline  
Kitzmeyer Chas L (Alice) drugs 208 N Carson h202 N Curry  
Kitzmeyer-Elges Co Ray Elges mgr undtkrs 319 N Carson  
Knippenberg Edith G (wid Wm) cashier Sierra Pac Power Co h  
1012 N Nevada  
Knoblock Fred (Emma) h111 E Telegraph  
Kolster Fred L (Ella) wtchmkr W P Epstine h401 5th av  
Kramer Philip E (Mary B) r111 E 6th  
Kyle Ella (wid Mathew) r401 5th av  
Lamb Hugh R (Geraldine) asst right of way eng State Highway  
Dept h610 W Spear  
Lane Dallas meat ctr Stone Meat Market r302 Virginia  
Laurent Aug E (Frances E) h608 N Nevada  
Lee Lola W (wid S L) h304 N Minnesota  
Lee Sam lndy 301 S Carson  
**LEGATE JOHN W (Marietta) County Clerk and Treasurer, h706 N  
Minnesota**  
Lendz Robt h1610 N Virginia  
Levine Chas (Mary) lab h610 E 2d  
Lewis Alf H (Bess B) barber 518 N Carson h202 W Telegraph  
Lewis Chas R (Hattie) rancher h104 Henry  
Lewis Wm L (Muriel) dep U S Marshal h110 Henry  
Lievre Eug mach opr Capitol City Lndy r808 N Curry  
Ligon Walter L (Pauline) lab h1501 N Carson  
Liles Wm H (Myrtle E) miner h402 Thompson  
Lindsay Robt G (Nellie L) firemn Carson City Fire Dept h116 6th  
av  
Lindsay Wm W (Lucretia) (Carson Bakery & Grocery) h205 S  
Minnesota  
Link Michl lab h804 N Nevada

# RED RIVER LUMBER CO.

QUALITY — MILL WORK A SPECIALTY — SERVICE  
"EVERYTHING IN THE BUILDING LINE"

500 Evans

Dial 4137

Reno, Nevada

CARSON CITY DIRECTORY (1933)

343

Little Lawrence W (Ruth) asst testing eng State Highway Dept r  
702 Phillip  
Little Mamie Mrs h500 W 4th  
Littlefield Muriel dep Secretary of State r810 N Curry  
Litton Wm S clk Ry Exp Agcy r611 E Proctor  
Logan Thos h415 E 5th  
**LOTZ THOS A, Surveyor Genl and State Land Registrar, r Reno**  
Lovell Lillian L Mrs smstrs h202 S Ormsby  
Lyman Frank G (Roberta) asst chf drftsmn State Highway Dept  
h402 Phillips  
Lynch Chas W porter h744 S Plaza  
MacArthur Marjorie A sten U S Probation Officer r306 Prospect  
Macdonald Mary (wid Alex) h312 N Curry  
MacLean R W guard State Prison r P O bx 607  
Maffi Jos R gas sta 651 N Carson  
Malley Patk J with State Printer h415 W 2d  
Malo Albina Mrs h404 E Spear  
Malo Oscar (Mildred) r404 E Spear  
Malo Rudolph R chf dispatcher V&T Ry r Minden  
**MALONE GEO W, State Engineer, r Reno**  
Marr Edw H (Winifred) carp h701 E King  
Martin Chas M (Clarice) cook h602 E Musser  
Martin Geo A (Rowena) dep State Controller h411 W 4th  
Martin Nettie M (wid Danl) h624 S Nevada  
Martin Stanley linemn r624 S Nevada  
**MASHBURN GRAY, Attorney General, Capitol Bldg, h W Musser  
and Mountain Av**  
Mashburn Jeanne C sten State Highway Dept r W Musser and Moun-  
tain av  
Mather Clara E (wid W A) h516 E Proctor  
Mathews Wm T (Veta E) dep Atty Genl h802 S Nevada  
Mathews Woodrow G lab r802 S Nevada  
Mattern Laura G Mrs typist State Highway Dept r520 N Carson  
Maxwell Wm J (Arlington Hotel) h520 N Carson  
**McCARREN PATK A, U S Senator, r Reno**  
McCharles Alex (Louise) County Assessor and Constable h213 W  
King  
McCormick Geo W (Eilene) driver h611 E Robinson  
McDonell Ellen C clk State Highway Dept r112 Ann  
McElheny Mamie Mrs cook State Orphan's Home r405 E 5th  
McElroy Geo tchr Carson City Public Sch  
McFaul Edw lab r602 S Division  
McFaul Eliz (wid Wm) h602 S Division  
McGee Edwin (Edna) plmbr h110 Phillips  
McGuire Mary A r808 N Curry  
McGuire Roscoe A (Carolyn) mgr Capital City Lndy h808 N Curry  
McKnight J Alice tchr Carson City Public Sch h220 E Proctor  
McNamara Mae waiter Arlington Hotel h407 E 5th  
McNichols Albt clk A G Meyers Co r402 Thompson  
**MEDER FRANK E (Caroline) Postmaster, h308 N Nevada**  
Meder Jack r308 N Nevada  
Meder Lew M (Zita) computer State Highway Dept h510 N Nevada  
Meyer Geo H (Willetta T) clk h214 W King  
Meyers A G Co (A G Meyers W J Stinson) gro 202 N Carson  
Meyers Arth G (Stella) (A G Meyers Co) h109 N Fall  
Meyers Geo H r214 W King  
Mighels Ida B (wid H R) props Carson City Daily Appeal and Car-  
son City News h704 E King  
Millar J A field eng State Engineer r Minden  
**MILLARD ARNOLD A (Alma A) Pres Carson Brewing Co and  
Mayor of Carson City, h114 S Division**  
Millard Arnold J clo clnr 401 S Carson  
Millard Harry B (Josie V) chaf h411 E Musser  
Miller Edwin W (Juanita) aud V&T Ry h1002 N Carson  
Miller Geo E (Dorothy) auto repr 110 W Telegraph h306 E Tele-  
graph

# SAVAGE

# &

# SON

## Refrigeration

SERVICE

PLUMBING  
SERVICE

HEATING  
SERVICE

TEL.

7

3

6

2

RENO

# OSEN MOTOR SALES CO., Inc.

Dodge Brothers and Plymouth Motor Vehicles and Dodge Brothers Trucks  
GOULD BATTERIES — HOME APPLIANCES — GENERAL ELECTRIC REFRIGERATORS AND STOVES  
600 S. Virginia Street Telephone 4101

344

(1933) R. L. POLK & CO'S

**E. R.  
SIMMS**

**REAL  
ESTATE**

**GENERAL  
INSURANCE**

**RENTALS**

**MORTGAGES**

**NOTARY  
PUBLIC**

**215 12th**

**TEL.**

**SPARKS**

**451**

**SPARKS**

Mills Huston D (Jane E) asst eng State Highway Dept h709 S Min-  
nesota

Minor Wm lab h1510 N Curry

Mint Service Station F E Ruby mgr 607 N Carson

Mole Jos G (Florence) linemn Bell Tel Co h1312 N Nevada

Mooney Homer (Helene) assoc G L Sanford h314 W Robinson

Morris Annie (wid Ross) h114 E Virginia

Morrison Frank H (Lola) testing eng State Highway Dept h706  
E King

Morrison Nels P (Harriet B) mach h504 E Spear

Morton Gertrude (wid Danl) h114 John

Muldoon Edw guard State Prison r310 Mountain av

Muldoon Ida Mrs Indwkr Capital City Lndy

Muldoon Raymond mech Depot Garage r310 Mountain av

Muldoon Wm (Ida) (Depot Garage) h314 W 8th

Muller Honora (wid Leo) Indwkr Capital City Lndy r411 E 5th

Muller Wm men's furngs 506 N Carson r411 W 3d

Muller's Drug Store D H Carr mgr 408 N Carson

Murphy Frank E v-pres in chg Virginia & Truckee Ry h1112 N  
Carson

Murray Anita Mrs r204 E 2d

Nelson Cedric G (Clara) driver Carson Brewing Co h514 E Caroline

Nelson Elvin (Elvira) mgr Eagle Market r214 E Spear

Nelson Louis M (Maggie) lab h211 W 8th

Nelson Louis M jr linemn r211 W 8th

Nesmith Roy lab h512 E Telegraph

Nesmith Wm lab r512 E Telegraph

Nevada Industrial Commission D J Sullivan chairmn 219 N Carson

Nevada State Armory 415 E King

**NEVADA STATE LIBRARY, V M Henderson Librarian, Maude H**

**Gillson Asst, Capitol Bldg, Tels Carson City 264-M and 264-J**

Nevada Times A E Haines publ 104 E Musser

Newnham Chester J (Irene M) fruits 219 N Carson h706 S Divis-  
ion

Newnham Jesse M (Ida M) firemn Carson City Fire Dept h408 Ann

Newton Arth C (Alta M) steam shovel opr h309 E Musser

Nicolas Malvina aud Nevada Ind Commission r Minden

Nolan Wm blksmth r512 E King

Noonan Arth M (Mae) jan h710 E Telegraph

Noonan Michl (Sarah) h300 N Walsh

**NORCROSS FRANK H, Judge U S District Court, r Reno**

Norton M Edgar (Margt) bkpr State Highway Dept h304 S Min-  
nesota

Noteware Dorsey (Eva) h706 S Minnesota

Noteware Eva Mrs tchr Carson City Public Sch r706 S Minnesota

Noteware Norman D asst testing labtry State Highway Dept r706  
S Minnesota

Nulty John J computer State Highway Dept r709 E Telegraph

Nulty Marie (wid John) h709 E Telegraph

O'Brien Flora Mrs sten Nevada Ind Commission h 1417 N Nevada

O'Brien Kath tel opr Bell Tel Co r1417 N Nevada

Odermott Arnold G (Clara) clk h401 W 5th

Oeding John W (Mabel mach V & T Ry h210 E Telegraph

Olmstead Donald tchr Carson City Public Sch

O'Neill Chalice C Mrs dep U S Marshall r Prison rd

**ORMSBY COUNTY GOVERNMENT See County Government**

Orton Wm H guard State Prison r PO bx 607

Pacheco John barber Central Barber Shop r503 E Caroline

Pardini Frank (Theresa) h405 N Fall

Pardini Thos (Pearl) soft drinks 406 N Carson h514 E Proctor

Parker Chester J (Rozella) guard State Prison h402 4th av

Parker Jos A (Martha J) h206 S Ormsby

Patterson Edw O (Leona) clk U S Dist Court h1206 N Nevada

Patterson Edw O jr draftsmn r1206 N Nevada

Payne Harvey M civ eng 402 N Carson h204 N Nevada

Pearce Wm mining h302 E Park

**PENROSE MATT R Warden State Prison**

**Haffrath Studio**"INDIVIDUALITY IN  
PORTRAITURE"

Telephone 3532

33 West 2nd

Reno, Nevada

CARSON CITY DIRECTORY (1933)

345

Pepin May Mrs restr 320 N Carson r512 N Division  
 Pereni Pete r202 E 3d  
 Peters Frank lab h306 4th av  
 Peters Leall H (Alva) ins 511 N Carson r408 N Division  
 Peters Stela (wid Chas) h112 Williams  
 Petersen Theresa Mrs h204 E 2d  
**PETERSON ED C (Julia G) State Controller, h500 Mountain Av**  
 Peterson Theo J (Clara L) h417 E 5th  
 Pettycrew Geo L (Janet) dep State Treasurer h512 N Division  
 Pilcher Gilbert printer Nevada Times r104 E Musser  
**PITTMAN KEY U S Senator r Tonopah**  
 Plummer Geo L (Mae) dep U S Marshall r Valley Park  
 Plummer Mae Mrs beauty opr Grace G Thomas r Valley Park  
 Pohe Moratio S h117 Telegraph  
 Pohl Ernest C (Frances) chf acct State Highway Dept h604 S Nevada  
 Pointer Ada F chf clk State Engineer h314 E Proctor  
 Porter Grace E r110 S Virginia  
 Porter Herman G Rev pastor Federated Community Ch h110 S Nevada  
 Post Office F E Meder postmaster N Carson cor Spear  
 Pozzi Archie E (Leola) (Pozzi Motor Co) gas sta 601 S Carson and County Comnr h707 W Robinson  
 Pozzi Motor Co (A E Pozzi) 518 S Carson  
 Pozzi Valentine auto mech r202 E 3d  
 Pratt Oliver F (Edna R) dep clk U S Dist Court r1012 N Curry  
 Priest Chas (Ellen) supt Carson City Public Sch h605 W Spear  
 Pruettt Dale B (Reubel L) right of way eng State Highway Dept h402 N Curry  
 Puttrick Hans cellar mn Carson Brewing Co  
 Pyle Carrie Mrs beauty shop 109 E Telegraph  
 Quast Aug h111 E 7th  
 Quilici Italo (Carson Exchange Hotel) h702 N Carson  
 Quill Abbie M h508 E Telegraph  
 Quill Danl W (Nettie) jan h804 S Division  
 Quill Nettie clk r804 S Division  
 Quinlan Alice F clk State Highway Dept h315 S Carson  
 Quinlan Margt bkpr Nevada Ind Commission h314 S Carson  
 Railway Express Agency Inc G W Evans agt 410 N Carson  
 Randall Josephine Mrs matron State Orphan's Home  
 Rather Rollie C bkpr State Prison r Reno  
 Reading Margt M (wid W E) r214 N Fall  
 Reading Wm F (Sofena) computer State Highway Dept h214 N Fall  
 Recker Wm h408 E 5th  
 Reid Bonnie O chf clk State Highway Dept r502 N Nevada  
 Reid Charlotte Mrs h502 N Nevada  
 Reid Harriet (wid Jas) h213 E Spear  
 Reid Jos r213 E Spear  
 Reihl Elsmore S auto mech r612 E Robinson  
 Reppert Harry W (Myrtle) asst State Engineer h514 S Nevada  
 Richards David S (Zelma) emp State Highway Dept r Millerville  
 Richards Earl F clk Safeway Stores r1605 N Carson  
 Richardson Geo A lab h1511 N Nevada  
 Ridley Fannie r511 S Minnesota  
 Riehl Hattie Mrs h612 E Robinson  
 Riehl Lawrence A (Marie) eng h329 W 5th  
 Riley Abe S teller r411 E Proctor  
 Riley Gertrude tchr Carson City Public Sch  
 Riley Zoe M Mrs County Auditor and Recorder h411 E Proctor  
 Rinckler Mathias C h100 N Curry  
 Risser Henry (Josephine) musician h130 John  
 Robb Blanche M dep Secretary of State r406 N Curry  
 Robert Azilda (wid Andw) r410 N Carson  
 Robert Venie bkpr State Printer r410 N Carson  
 Roberts Thurman G (Harriet L) miner h1305 N Carson  
 Robinson Jay C (May) supp agt V&T Ry h209 W 2d  
 Robinson Joshua W (Harriet) lab h210 6th av

County Road, Sparks Highway

Tel Sparks 2492

Res. Reno 4590

**STARR ROCK & SAND GO. INC.**  
 ROCK & SAND  
 READY MIXED CONCRETE

ASSOCIATED GASOLINE — "More Miles to the Gallon"

DAY and NIGHT  
SERVICE

# LIBERTY GARAGE

LIVE and DEAD  
STORAGE

J. J. KERNAN, Prop.  
RENO

232 Lake Street

Tel. Reno 3972

346

(1933) R. L. POLK & CO'S

**NAMES APPEARING in LARGE TYPE in this Directory represent the ENERGY and PUSH of the CITY. Patronize them—they ACCOMPLISH the WONDERS here and make the CITY what it is.**

Robishaw Henry clk h624 S Nevada  
Robishaw Vere clk Arlington Hotel r624 S Nevada  
Robohm Wm D (Lillian) asst testing labtry State Highway Dept h  
512 E King  
Rochon Jos (Bessie) cigars 206 N Carson h101 N Fall  
Rochon Jos jr r101 N Fall  
Rochon Mary dep Secretary of State r101 N Fall  
Rohlf Adolph blksmith h413 E Robinson  
Rosenbrock Henry (Sarah) h602 N Nevada  
Ross Chas H (Sarah J) h603 E Spear  
Rouse Noah phys 209 N Carson r314 Nevada  
Roy Roland F blueprinter State Highway Dept r208 N Curry  
**ROYLE WM (Dorothy) State Labor Commissioner, h504 Washing-  
ton**  
Ruby Fred E mgr Mint Service Sta r Dayton  
Rulison Chas J (Hattie) mstr mech V&T Ry h214 W Robinson  
Rushby Merle sten U S Dist Court r306 Proctor  
**RUSSELL GEO B (Anne) State Treasurer, h302 N Minnesota**  
Russell Grover C (Libby) eng h1502 N Carson  
Russell Wilson G bkpr r1502 N Carson  
Ryan Eliz M clk U S Land Office r114 Sophia  
Saben Ida Mrs h110 E Virginia  
Sacramento Club 500 S Carson  
Safeway Stores H J Walker mgr gro 516 N Carson  
St Peters Episcopal Church Rev M J Hersey pastor 310 N Division  
St Theresa's Church (R C) Rev Geo Smith pastor 511 W King  
Sampson Anna L r711 W Spear  
**SANDERS JOHN A (Maybelle) Sr Chief Justice Supreme Court,  
h214 N Minnesota**  
**SANFORD GEO L (Louise) Lawyer, 215 N Carson R2, h412 N  
Curry**  
Sanford Geo L jr r412 N Curry  
Sanford Graham r412 N Curry  
Sanford M Elisha guard State Prison h508 S Ormsby  
Sanger Eliz (wid Sebastian) h304 W 5th  
Sanger Eliz A tchr Carson City Public Sch r304 W 5th  
Sanger John S (Lillie) frt agt V&T Ry h212 W 5th  
Satcher Edna Mrs r213 W Sophia  
Saul Emma E smstrs State Orphans' Home r508 N Curry  
Savage Richd C r313 N Plaza  
Savage Wm A r313 N Plaza  
Schaeffer Paul (Marion T) h305 W King  
Schimmel Wm cooper Carson Brewing Co  
Schneider Louis guard State Prison r P O bx 607  
Schulz Helen r1104 N Division  
Schulz J Robt h714 S Ormsby  
Schulz Jos (Marion) jan h611 N Nevada  
Schulz Josephine r1104 N Division  
Schulz Martha E Mrs h402 S Division  
Schulz Otto T (Cath) h212 N Division  
Schulz Robt (Helen) rancher h1104 N Division  
Scofield Geo B sten Indian Service Dept of Interior r520 N Carson  
Scott Lee (Lottie) h514 W Robinson  
**SCRUGHAM JAS G, U S Congressman**  
**SEABORN EDW J, State Auditor and State Supt of Banks, r Reno**  
Secombe Ernest L pntr V&T Ry  
Senseney Danl H editor Carson City Daily Appeal and Carson City  
News r402 W Telegraph  
Shannon Fay S (Charlotte) h513 E Telegraph  
Shell Oil Co Philip Hursh agt 607 N Carson  
Shoe Genevieve D dep clk Supreme Court r502 N Carson  
Shriver Adam G Rev (Mary) missionary h702 W Musser  
Sierra Pacific Power Co N C Brown agt 404 N Carson  
Slade Chas F (Zora E) guard State Prison h412 E King  
Slade Francis X R lab r412 E King  
Slade Paul clk r412 E King  
Slade Ruth A bkpr r412 E King



J. J. BURKE, President

SILAS E. ROSS, Secretary-Treasurer

# ROSS-BURKE COMPANY — Morticians

CORNER FOURTH AND SIERRA STREETS

TELEPHONE 4154

RENO, NEVADA

CARSON CITY DIRECTORY (1933)

347

Smith Adolphus D lab r Valley Park  
 Smith Bridget Mrs h412 N Division  
 Smith Dean K formn State Printer r202 E 3d  
 Smith F Elwood (Capitol Garage) r207 W King  
 Smith Fred (Evelyn) ptrnmkr V&T Ry r908 N Curry  
**SMITH G R, Supt Nevada State Hospital for Mental Diseases, r Reno**  
 Smith Geo Rev pastor St Theresa's Ch h108 S Minnesota  
 Smith Herbt F (Mary E) driver h628 5th av  
 Smith John C (Lottie) driver h615 W King  
 Smith Lester V r202 E 3d  
 Smith Louise (wid John) nurse h604 S Ormsby  
 Smith Theo R (Genevieve) pntr h314 S Carson  
 Smith Wm W (Nellie B) blrmkr V&T Ry h701 N Walsh  
 Smithson Edw (Edna) guard State Prison h1013 N Nevada  
 Smoot Herman driver Carson Brewing Co  
 Speaker May Mrs r410 S Minnesota  
 Spradling Geo B (Mary) City Trustee h312 W Musser  
 Sprague Lafe (Cora) bgemn V&T Ry h611 S Carson  
 Springmeyer Stanley W (Doratheia) computer State Highway Dept  
 h209 W King  
 Sproule Herbt C (Fern W) dep Surveyor General's Office h507 E  
 Telegraph  
 Stafford Andw A (Stella C) staty 210 N Carson h700 W Telegraph  
 Standard Oil Co O F Barnes agt 515 S Fall

## STATE CAPITOL BUILDING, S Carson at King

### STATE GOVERNMENT

#### Capital, Carson City

U S Senators—Key Pittman (Tonopah) and Patk A McCarran (Reno)

U S Congressman—James G Scrugham, Reno

#### Executive

Governor—F B Balzar, Carson City

Lieutenant Governor—Morley Griswold, Reno

Secretary of State—W G Greathouse, Carson City

Attorney General—Gray Mashburn, Carson City

Auditor—E G Seaborn, Carson City

Controller—E C Peterson, Carson City

Department of Education (4th dist)—Merke K Henry dep supt, Carson City

Engineer—Geo W Malone, Carson City

Highway Department—S C Durkee, State Highway eng, Carson City

Inspector of Mines—Andw J Stimson, Carson City

Judges, Supreme Court of the State of Nevada—J A Sanders Sr Chief Justice, B W Coleman and Edw A Ducker, assoc judges

Labor Commission—Wm Royle, comnr, Carson City

Nevada State Library—Virgil Henderson, librarian, Carson City

State Agricultural Experiment Farm—Pleasant Valley

State Orphans' Home, 405 E 5th, Carson City, L G Clark supt

State Printing Office—Carson City, Jos Farnsworth supt

State Prison—Carson City, M R Penrose warden

Superintendent of Banks—E J Seaborn, Carson City

Superintendent of Public Instruction—W W Anderson, Carson City

Surveyor General—Thos A Lotz, Carson City

Tax Commission—E J Seaborn sec, Carson City

Treasurer—Geo B Russell, Carson City

Vocational Education Dept—W W Anderson dir, Carson City

**STATE HIGHWAY DEPARTMENT, S C Durkee State Highway Eng, H D Mills Asst, W T Holcomb Office Engineer and Sec to Board of Directors, Hero's Memorial Bldg, Carson opp State Capitol**

**STATE PRINTING OFFICE, Jos Farnsworth Supt, Fall cor E King, Tel Carson City 342**

# SPARKS

# FUEL

# CO.

# INC.

KREHMKE  
&  
SHELLEY  
Props.

---

# COAL AND WOOD

---

Agents for  
Utah and  
Rock Springs

# COAL

---

# 1136-B SPARKS NEVADA

---

Phones

681

2283

# UNIVERSITY of NEVADA

Standard Courses in Arts and Science, Mining, Mechanical, Electrical and Civil  
RENO Engineering, Education, Agriculture, Home Economics NEVADA

348

(1933) R. L. POLK & CO'S

## SCOTT MOTORS

Ltd.

State  
Distributors

BUICK

CADILLAC

LA SALLE

OLDSMOBILE

PONTIAC

GMC TRUCKS

EXIDE

BATTERIES

GENERAL

TIRES

HYVIS OIL

Used Cars

Repairs

Towing

Painting

Body Work

S. Virginia  
at Ryland

Tel. 4126

RENO

Stenz Agatha (wid Max) h112 Thompson  
Stephens Alva E (Una E) h604 E Musser  
Stephens Una E Mrs nurse r604 E Musser  
Stern Anna M clk State Insp of Mines r331 W 5th  
Stern Jos H (Lily) County Sheriff h331 W 5th  
Stern Jos M r331 W 5th  
Sterrett Frank (Josephine) gas sta opr Mint Service Sta r Valley  
Park  
Stevens Jos W guard State Prison r609 4th av  
Stewart E B farm supt State Prison  
Stewart Mabel H sec G L Sanford r1308 N Nevada  
Stewart Rose C clk State Motor Vehicle Dept r1308 N Nevada  
**STINSON ANDREW J, State Inspector of Mines, h413 E 5th**  
Stinson Wm J (Verla) (A G Meyers Co) h311 W 4th  
Stock Lilly Mrs nurse State Orphans' Home r405 E 5th  
Stoker Bert E (Lillian) guard State Prison r Reno  
Stokoe Frank H (Jennie) barber 208 S Carson h210 S Nevada  
Stokoe Jane clk A A Stafford r210 S Nevada  
Stone Meat Market John Cassinelli mgr 513 N Carson  
Stratton Ellsworth shoe repr 317 N Carson  
Sullivan Ada (wid E M) h411 E 5th  
Sullivan Danl J (Maple) chairmn Nevada Ind Commission h512 N  
Division  
Supera Bernard (Marion) clo clnr 308 N Carson r802 N Curry  
Sutherland Evelyn women's furngs 502 N Carson r207 W King  
Sutherland Ida Mrs cook State Orphans' Home r405 E 5th  
Swart Arth R (Florence) carrier P O h214 W Musser  
Sweetland Blanche clk State Bur of Certification r207 W King  
Sweetland Edw H (Cora) mining eng h207 W King  
Sweetland Harry E (Capitol Garage) r207 W King  
Sweetland Louise Mrs h305 N Carson  
Tannehill Alex L clk Nevada Ind Commission r312 N Curry  
Taylor Mary A (wid David) h203 E Proctor  
Taylor Maryemma tchr Carson City Public Sch  
Thom Jas (Marion) h308 N Curry  
Thomas Beverly clk Arlington Hotel r520 N Carson  
Thomas Beverly E (Grace G) mining h510 W Robinson  
Thomas Grace G Mrs beauty shop 312 N Carson r510 W Robinson  
Thomas Robt (Myrtle) guard State Prison h507 E Spear  
Thiex Chas E clk State Engineer r1113 N Nevada  
Thiex John (Stella) formn V&T Ry h1113 N Nevada  
Thompson Annie E (wid Chas) dry gds 309 N Carson h411 N Curry  
Thompson Hattie E Mrs h710 N Nevada  
Thompson Mollie Mrs h307 E Musser  
Tobey Lizzie Mrs h501 E Caroline  
Tokoyo Laundry 214 S Carson  
Torrey Ethel clk U S Land Office r520 N Carson  
Torreyson Ada F reporter h504 E Musser  
Torreyson Belle r504 E Musser  
Torreyson Jane art gds 504 N Carson r504 E Musser  
Trabert Louis G dep State Supt of Banks r Reno  
Tranter Emily J (wid J F) h214 E Telegraph  
Trapp Geo lab h314 S Division  
Trudell Burneta mach opr Capital City Lndy r412 4th av  
Trudell Clair Mrs mach opr Capital City Lndy h412 4th av  
Trudell Mary mach opr Capital City Lndy r412 4th av  
Tucke Margt Mrs h404 E Musser  
Tuczek Rose waiter Arlington Hotel r202 E 3d  
Tussing Chas F (Georgina) auto mech h612 4th av  
Twaddle Annie I tchr r511 S Minnesota  
Twaddle Lizzie (wid Alex) h511 S Minnesota  
Twomey Matt wtchmn V&T Ry  
Uhart Alice M sec to Supt of Public Instruction r1614 N Curry  
Uhart John (Madeline) sheepmn h1614 N Curry  
Uhart John jr sheepmn r1614 N Curry  
Uhart Mary L clk State Highway Dept r1614 N Curry

# WASHOE WOOD AND COAL YARD

ALL KINDS OF WOOD AND COAL

H. C. MADSEN, Proprietor

328 E. Sixth

RENO, NEVADA

Tel. Reno 3322

CARSON CITY DIRECTORY (1933)

349

Uhart Mathew clk r1614 N Curry  
Underhill C Arth (Vashti) restr 302 N Carson r311 W 3d  
**UNITED STATES GOVERNMENT (See Federal Government)**  
Van Devort Thos D h508 N Nevada  
Van Sickle Peter F carp r606 S Fall  
Vaughan Douglas musician r711 W Telegraph  
Vaughan Harold J (Sophie) h711 W Telegraph  
**VIRGINIA & TRUCKEE RAILWAY, F E Murphy V-Pres in Charge,**  
**Office and Depot N Carson cor Washington, Tels, V-Pres 53, Pass**  
**Agt 278-M, Machine Shops 11-M, Frt Depot 11-J**  
Wagner Edw guard State Prison r P O bx 607  
Wainwright Jacob W U S Probation Officer, r Reno  
Walker Hiram J mgr Safeway Stores r301 E Spear  
Walker Polly A Mrs h1602 N Nevada  
Wallace K (Capitol Dry Goods Co)  
Wallace Wm E (Sadie F) clk h206 E Telegraph  
Wardleigh Virginia tchr Carson City Public Sch  
Watson Jessie F Mrs sten State Supt Banks r411 N Curry  
Western Union Telegraph Co Mrs C J Harris mgr 313 N Carson  
White Danl dep State Supt of Banks r Reno  
White Dorothy E sec State Vocational Education Dept r108 Henry  
White Gertrude clk r108 Henry  
White House Mrs Lillian Bonafours mgr furn rms 202 E 3d  
White Jay H (Rose) sec to Governor of Nevada h108 Henry  
Wickenden Jos M r702 S Minnesota  
Wickenden Jos W (Evelyn D) millwkr h702 S Minnesota  
Wilder Fred wtchmn V&T Ry r1014 Minnesota  
Wilson Alice C sten Governor of Nevada r109 E Telegraph  
Wilson Edith r109 E Telegraph  
Wilson Ella r109 E Telegraph  
Wilson John E h112 Henry  
Wise Roy B (Lynette) clk A G Meyers Co h711 N Nevada  
Wise Wm A (Carrie) inspr V&T Ry h306 Henry  
Woey Low restr 309 S Carson  
Wood Laura (wid J H) h607 E Spear  
Woodgate Percy L (Arabella) h213 E 2d  
Woods Hattie Mrs h210 W 5th  
Workman Ray W mach V&T Ry  
Wylie Harry L (Edith) h201 N Walsh  
Yberro Isidoro (Angeline) clk h210 E Musser  
Yeagy John W (Ida) gro 212 N Carson r112 Thompson  
Yeagy Vaughn clk r112 Thompson  
Yoho Spencer A (Jeannette) slsmn h412 E Telegraph  
Zannini Mary Mrs asst matron State Orphans' Home r405 E 5th  
Zimmer Edw (Maude) letter carrier h608 E Spear

This City Directory is placed on file in  
various Directory Libraries main-  
tained by the publishers  
throughout the  
United States

**Radio**  
42-44 W. 2d  
Tel. Reno 4148  
**H. E. Saviers & Son**  
**REFRIGERATORS**  
— WESTINGHOUSE —

SIERRA BEER . . . Tastes Fine in Warm or Cool Weather

**RENO BREWING CO., Inc.**

990 East 4th

RENO, NEVADA

Telephone 5341

350

(1933) R. L. POLK & CO'S

Advertising  
the City  
Beyond  
Its Gates

COPIES  
of this  
DIRECTORY  
are  
available  
in  
DIRECTORY  
LIBRARIES  
in Cities  
all over  
the  
Country

THE CITY  
DIRECTORY  
IS A  
CATALOG  
OF  
YOUR CITY

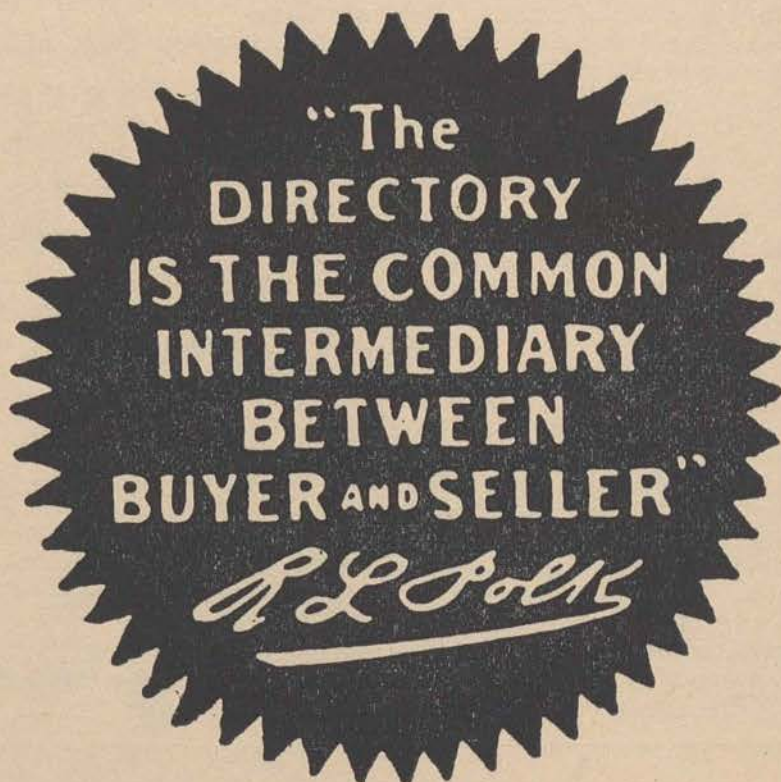

**CARTER & CAMERON, INC.****Insurance****Real Estate****Surety Bonds**

133 Sierra Street

RENO, NEVADA

Tel. 3443

WASHOE COUNTY DIRECTORY (1933)

351

POLK'S  
**WASHOE**  
**COUNTY DIRECTORY**  
**1933**

Including Towns of

Flanigan, Gerlach, Nixon, Pyramid, Steamboat, Verdi, Vya  
and Wadsworth

Copyright, 1933, by R. L. Polk &amp; Co. of California

**FLANIGAN**

A postoffice and station on the W P Ry and S P Co 6 miles east of California state line, 54 miles southwest of Gerlach, 50 miles north of Reno, the county seat and banking point. Express, Railway Express Agency. Telegraph, W U.

Baker Jas A  
 Bennett Marion  
 Bonham Emma V  
 Bonham Florence A  
 Bonham Roland J  
 Bonham Rolland R  
 Bonham Ross F  
 Elder Geo F (Marian A)  
 Elder J T  
 Elder Marian A  
 Etchart May  
 Friberg Nels W (Irene B)  
**GASPERONI O MRS, General  
 Merchandise and Postmaster**  
 Gasperoni Orlando  
 Hilburn Nellie  
 Hills H L (Sophie)  
 Horne Arth T  
 Howard J Mrs  
 McTimmonds Floyd (Dorothy)  
 Mott Roy R (Emma)  
 Mulheron Wm  
 Railway Express Agency  
 Rivers Gwendolyn  
 Rivers J Mrs  
 Rivers Lee  
 Ross Wm (Martha)  
 True Fred  
 Southern Pacific Co  
 Western Pacific Railway  
 Western Union Telegraph Co

**GERLACH**

Population 500. A town and division on the Western Pacific Ry 438 miles northeast of San Francisco, 483 miles west of Salt Lake City, 94 miles west of Winnemucca the nearest banking point and 125 miles northeast of Reno, the county seat. Has one of the largest plaster mills in the United States, operated by the Pacific Portland Cement Co. Stage to Leadville, Eagleville and Cedarville. Express, Railway Express Agency. Telegraph, W. U.

Bankus Margt  
 Barker Jas E  
 Barnel Georgette B  
 Bell Telephone Co  
 Benner C M Mrs  
 Benner E E (Cleo)  
 Bernstein Benj  
 Boone B  
 Boote Alice  
 Boyd Allen (Cath) hotel  
 Boyer Clay F  
 Brooks Geo S  
 Brown A F  
 Brown O G  
 Burns Jas B  
 Butler Sophia V  
 Cahill Walter M  
 Campbell Frank (Ruby)  
 Canonic R V (Frances)  
 Carter Chas  
 Carter Hugh M  
 Cassetty Benton  
 Cockrell Louis F (Ferne)  
 Collins Frank F

Special Six-Weeks Intensive Courses

*Meranda*  
*Secretaria School*

Tel. 6525 Reno, Nevada

242 GRANITE STREET  
 One Block West from  
 Court House



# Calavada Auto Co.

Telephone 3174

4th and University Ave.

Reno, Nevada

352

(1933) R. L. POLK & CO'S

E. C. Lyon Building  
Room 400

Telephone 5702  
RENO, NEVADA

## RENO BUSINESS COLLEGE

"The School with the Business Office Atmosphere"

Day and Evening Classes

Courses Fully Accredited

### GERLACH—Contd

Collins Ray H (Rose A)  
 Collins Violet Mrs  
 Cornell E F  
 Craig C M  
 Cross Claude  
 Cross Clifford  
 Cross Genevieve Mrs  
 Cross Vera Mrs  
 Davis Jane  
 Deefter Wm  
 Dillon Frank C  
 Dorton Floyd  
 Driggs F P  
 Dwyer W M  
 Edwards J T  
 Edwards J V  
 Eldnirp Wm  
 Erwin Arth H  
 Falk Albertha Mrs  
 Falls Geo W  
 Feliz Beatrice Mrs  
 Feliz Frank (Celia)  
 Felts Faye W  
 Ferolio Mildred  
 Finley Elvira Mrs  
 Finley Ethel  
 Finley Jas P  
 Finley O C  
 Finley R R  
 Fisk Clyde W (E M)  
 Friel G C (Vera G)  
 Friel J W  
 Frizzell Lloyd (Anna J)  
 Gariety Martin  
 Garrett John W  
 Gerlach F C (Delphia)  
 Gerlach Store (E C and Maud McGinnis) genl mdse  
 Gilbertson L F  
 Gilloni Giovanni  
 Gordon Mabel  
 Green H W (Cora)  
 Gregory Lewis (Mary C)  
 Gregory Raymond (Ruth)  
 Gregory W G  
 Grimes J J (Mildred)  
 Hambly J A (Jane)  
 Hansen H F (Charlottan)  
 Harris S A  
 Hart Wm J (Mildred R)  
 Hasson John C  
 Heard Claude H (Della) (Taylor & Heard)  
 Holland J T  
 Holland Roy (Annie B)  
 Howard J H  
 Hughes Henry J (Alice)  
 Hutchinson Mont E (Sadie V)  
 Hutchison Patk P  
 Hutts Wm A (Violet)  
 Iveson E O  
 Iveson Oliver (M M)  
 Jeanney Billy  
 Johnson Ben L  
 Johnson S H (Ethel)  
 Johnstone L S (Eliz)

Jones Mildred  
 Josephenson Jos  
 Keever G M (Blanche)  
 Kelly Claude E  
 Kelly Geo  
 Kelly Johanna Mrs  
 Kelly John E  
 Kelly Neva  
 Kemp Irene Mrs  
 Kirkland C M  
 Klein J J  
 Lake Thad  
 Lane Chas D  
 Langston Elijah  
 Latham G V  
 Lucas Arth D  
 Lunsford Jeff W  
 Mayers Alf C  
 McCarthy Jack  
 McCarthy Maud Mrs  
 McCarthy Max H  
 McFeeley A R  
 McGinnis E C (Maud)  
 McHugh Ralph  
 Melody Jos C  
 Mercer P P  
 Moore M D  
 Morgan Harry G (Ida H)  
 Morley H J agt Ry Exp Agcy and Western Pac Ry Co  
 Murdock Ashley H (Cath)  
 Murdock Wm S genl mdse  
 Nay Laurence E (Clara M)  
 Nay O M (Alara M)  
 Nay W A  
 Nay Wm C  
 Newman Otto A  
 Nichols L L (Freda)  
 Oley C V  
 Olson John  
 Olson Jos  
 Pacific Portland Cement Co  
 Parker Amy H Mrs  
 Parker Florence  
 Parker Fred W  
 Parker Jas M  
 Parker S F  
 Parker W D  
 Parker W W (Mary)  
 Parman Lawrence  
 Parman Ralph G  
 Parsons W M  
 Pebbles P J  
 Perry Lyle L  
 Phillips A L (Lulu)  
 Phillips L F (Alberta)  
 Pointere D A  
 Powell C Stanley  
 Prince C E (Dorothy)  
 Quirk Thos (Ruth)  
 Raef Wm  
 Ragland Julia Mrs  
 Railway Express Agency H J Morley agt  
 Raser John  
 Reagan Jos  
 Reeder T L

# Hilp's Drug Store

127 NORTH VIRGINIA

RENO, NEVADA

TEL. 6104

WASHOE COUNTY DIRECTORY (1933)

353

Reichenbach A I  
 Richardson Harold (Doris)  
 Rimmele Helen  
 Rivers J H  
 Rohan Jas  
 Rowe Frank  
 Saffores J P  
 Shannon T J  
 Shedd Bert (Laura)  
 Short Jas  
 Shutty Frank  
 Simmons Mildred R  
 Sinz A H  
 Sinz H M  
 Smith Dell  
 Smith Frances  
 Smith Helen A  
 Spahr J (Esther C)  
 Sullivan— (Myrtle)  
 Taylor Russell W  
 Taylor & Heard (Claude H Heard)  
 genl mdse  
**THRASHER HELEN C, Postmas-  
 ter**  
 Thrasher J J  
 Tooley Darwin E  
 Tooley Floyd N  
 Triggers Cal  
 Turnbow Oscar  
 Ugalde Theresa  
 Vad Chris (Billy)  
 Van Norman O D  
 Vogel J F  
 Vose Julia T  
 Wagner A  
 Wagner John  
 Wagner Richd (Clara)  
 Wagner W M (Goldie B)  
 Waltz Edw P (Dorothy)  
 Weiss Edw  
 Welch John T  
 Western Pacific Railway Co H J  
 Morley agt  
 Western Union Telegraph Co  
 White Chas  
 White Mike  
 Wilde John (Leona)  
 Williams A A  
 Williams A B (Beatrice)  
 Williams Gertrude Mrs  
 Williams Harry R (Edith R)  
 Zeigler W  
 Zuniga Harry

## NIXON

Population 560 Indians and about 40 white. Situated 31 miles north of Reno on the Truckee river. Is headquarters of the Nevada Indian Agency, comprising 322,000 acres, including a body of water 40 miles long and 8 miles wide, known as Pyramid Lake, of which the outlet is the Truckee river. About 600 members of the Pah-Ute tribe are permanent residents of the agency,

commonly called Pyramid Lake Reservation. The Indians follow farming and stock raising and a training school is maintained at the agency for their benefit. The Susanville branch of the Southern Pacific Co passes through the entire length of the reservation. Present shipping point, Numana Station, S P Co, 3 miles from Nixon. Long distance telephone. Express, Am Ry. Telegraph, W U. Daily mail. Mrs Jean Smith, postmaster.

Abbett Elmer H (Gertrude)  
 Aleck Lloyd  
 Astor John (Daisy)  
 Beirle Jack  
 Bell Telephone Co  
 Brigance B E (Rebecca)  
 Bye Effie A  
 Calico Brady  
 Carter Lawrence J (Nora J)  
 Christy David  
 Cooper C F (Nettie M)  
 Dana Wm S (Ella M)  
 Davis Francis  
 Davis Jas M  
 Davis Newman  
 Foster T W  
 Harris Frank  
 Holbrook Chas  
 James Ted (Amy W)  
 John Frank  
 Jones Mark  
 La Mere Geo  
 Little Opert (Lena)  
 Lopez Sarah J  
 Loury Chas  
 Lowry Jos  
 Mau Wee Dave judge Indian  
 Court  
 McCloud Louis (Herma)  
 Moss John A  
 Natches Gilbert  
 Nevada Indian Agency  
 Northrup Pete  
 O'Daye Wm  
 Paddy Wm  
 Pancho Hastings H (Maggie H)  
 Pancho Peterson  
 Paulina Paul  
 Pete Michl  
 Railway Express Agency  
 Rawhide Henry  
 Rhodes Cobit  
 Roberts W T  
 St Mary's Mission (Episcopal)  
 Sam Harry  
 Sam Ida  
 Sam Jas  
 Smith F N  
**SMITH JEAN MRS, Postmaster**  
 Smith Merrill E  
 Smith Roy  
 Smith Wm  
 Snoddy Thos B (Ida L)



**Catalogs  
 of  
 Leaders  
 in Their  
 Lines**

**READ THE  
 ADS IN  
 THE**

**BUYERS'  
 GUIDE**

**In the Front  
 of this Book**

**They Are  
 Small  
 Catalogs  
 in  
 This Big  
 Catalog  
 of  
 Your City**



"INTELLIGENT, COURTEOUS SERVICE"

# J. E. SWEATT and COMPANY

132 Sierra

Real Estate and Insurance

Tel. 6261

354

(1933) R. L. POLK & CO'S

**WITH A POSTAGE STAMP,  
nor can you cover the  
World  
BUYING PUBLIC without proper representation in your City Directory**

### NIXON—Contd

Southern Pacific Co at Numana Station  
Stinson Wm A (Harriette)  
Sutcliffe Jas  
Wadsworth Eddie  
Warwick Victor  
Western Union Telegraph Co  
Whitehead John  
Williams Lawrence  
Williams Luther A  
Winnemucca Peter  
Wise Mattie E  
Wright Annie  
Wright Mabel  
Wright Paul

### PYRAMID

A postoffice on west side of Pyramid Lake, 55 miles north of Reno, the county seat, banking and shipping point.

Baglin Richd  
Cooper C F  
Filler Harry J  
Lee Frank  
Maie R B  
Whitney Lizzie  
Whitney Vernon

### STEAMBOAT

A postoffice and station on the V & T R R and Steamboat Creek, 11 miles southeast of Reno, the county seat and banking point. Has local and long distance telephone connection. Farming and medicinal baths are the principal occupation. Express, Railway Express Agency. E. J. Carver, Postmaster.

Ball W K farmer  
Bell Telephone Co  
Bigger Edw (Nora)  
Blackmer Adelbert  
Box Geo W (Irma S)  
Caldwell Lester B  
Callahan Annie E farmer  
Callahan Harry farmer  
Callahan Mathew farmer  
Callahan P H farmer  
Callahan Violet Mrs farmer  
**CARVER EDNA J, Postmaster**  
Clawson W E (Alice)  
Eisman Florence  
Evans John N (Emma)  
Ferretto John G (Marie F) farmer  
Folts Blanche V  
Foust Henry  
Gable Cora  
Gable J H  
Gable Lucille Mrs  
Gregory Jas L farmer  
Halonen J W  
Heidenreich Henry E (Minnie E)  
Heidenreich R F

Imelli Anselmo (Kate)  
Kester M E  
Lewers Albt M (Kath)  
Lyons Jas S (Lucile) dairy  
McKinney F P  
McNally R C  
Moore Thos  
Murdock Pete  
Murphy J D farmer  
Neilsen Albt farmer  
Neilsen Henry C farmer  
Pagni Attilio  
Parsons M W  
Pedrole Wm (Camille)  
Railway Express Agency  
Rose J B (Anna) farmer  
Rosochi Romeo (Evelyn)  
Sanders W H  
Sauer F J farmer  
Sauer L A (Viola M)  
Sauer Leo farmer  
Sauer Wm F (Neva W) farmer  
Smith L D (Mabel)  
Smith Roy farmer  
Snow R V (Cora)  
Tellyer C E (Sadie)  
Wilson Arth  
Wilson E H  
Wintees A C

### VERDI

A town situated on the S P Co and Truckee River, 11 miles northwest of Reno, the county seat and banking point. The Truckee River here furnishes power for light and manufacturing purposes. Has several good stores, hotels, etc, and Union Sunday School. Summer resort adjoining called Verdi Glen, dance pavillion, swimming pool, excellent dining room and cottages, all up-to-date. Local and long distance telephone connections. Excellent school, grammar and first year high. Population 393. Hermine Bucking, postmaster.

Adams Mabel  
Allen A W (Ella)  
Anderson C L  
Anderson Julia  
Avansino Frank  
Balliett Wm (Jane)  
Bell John (Lola F)  
Bell Telephone Co  
Belli Mario  
Benso Kate  
Berg Bertha B Mrs  
Bondanza John  
Bondanza Peter  
Bonnehon Doris  
Bony L F  
Bovett C A (Florence B)  
Bovett F B  
Brenner R E  
Broach Gertrude



for Economical Transportation



# Durham Chevrolet Co., Inc.

SALES — SERVICE — PARTS

221-227 S. Virginia Telephones Reno 6175, 6176 & 6177

WASHOE COUNTY DIRECTORY (1933)

355

- Brown Belle
- Brown Wesley E
- BUCKING HERMINE, Postmaster**
- Bucking Minnie
- Bushing Richd (Fern)
- Canonic F C (Marvel)
- Canonic Martin (Mary)
- Carlson Geo
- Carlson Wallace
- Certain F E (Luella)
- Chubuck W E (Leola H)
- Clark Caroline
- Coe Jas L
- Coffman Earl (Irma)
- Confer J C
- Connolly Charlotte
- Crump R H (Anna)
- Del Grande Agostino
- Del Grande Argo (Lino)
- Dixon H L (Edith)
- Dixon J R
- Downing U S (Hazel E)
- Durham Frank E
- Erickson E
- Foster Marion
- Galli A (Cath)
- Galli Albt
- Gardella Andw (Cath)
- Gardella Jos
- Garson Paul (Cine)
- Gasquet Marie Mrs
- Gavica Domingo
- Gianotti Ermanno
- Grammar School
- Grignon W O
- Hall Ardis Mrs
- Hansen Elmer P
- Hansen Hans
- Hansen Thelma
- Harker J E (Annie)
- Hecox F M (Gladys)
- High School
- Hill C W (Dora B)
- Hill G C
- Holstrom Edell
- Holstrom Hugh (Annie)
- Holstrom Oscar A (Dora)
- Holstrom Robt C (Adeline F)
- Holstrom Walter
- Hudspeth Grover (Verda M)
- Hunken Frances Mrs
- Hunken Henry G
- Jackman W F (Avella)
- Jensen J M (Bergetta)
- Jensen Mapes
- Jensen Marie
- Jeppson H V (Nellie)
- Johnson E A Mrs
- Johnson H W
- Jones Weber
- Kain Jos
- Kendrick Wm R (Edith F)
- Kirstine Oliver
- Law J B (Jeanne)
- Leonard D M (Daisy)
- Leonard Kath
- Leonard Lester
- Linn Effie Mrs
- Liston Bertha
- Liston F G (Verdi Mercantile Co)
- Lomax O B
- Lorenzetti Celestina
- Mackey J B
- Marchi Angelo (Marie)
- McCarthy Wm
- McDonald Benj F
- McDonald Jas A (Nettie)
- McKenzie Leslie R (Hazel A)
- Meister Alma
- Metcalf Glen (Harriet)
- Miller Allen (Jeannette)
- Miller J L (Helen)
- Miller Milan A (Jane E)
- Mitchell P H
- Morrill J P (Anna)
- Mortensen Christ
- Mortensen Martin
- Mortensen S (Vivian)
- Mosconi Geo
- Mosconi Henry
- Mosconi Jos M
- Moulton Burt G (Isabella)
- Neidhart Albt
- Neidhart Lillian C
- Newton Herbt S
- Newton Wm H
- Nicholas Leland C (Bertha)
- Nicholas Lester
- Nylander Olaf
- O'Connor Cath Mrs
- O'Connor Hugh T (Margt)
- Ogg T E (Mildred)
- Panelli A (Stella)
- Pearce A T
- Pittman T A (Edvina)
- Powning C G (Iris N)
- Powning Geo
- Powning Harry
- Powning Harry
- Powning Laura
- Powning Stanley
- Prescott Mervyn R (Elaine F)
- Preston Deane (Anne)
- Quilici Angelo
- Quilici Bruno
- Quilici Notalino
- Quilici Rico
- Revert Henrietta
- Rice Allen (Mary H)
- Richmond J L
- Rippee J C
- Rippee J R
- Roxbury Geo (Dora)
- Sabini Valentino (Rosie)
- Santina Ernest (Agnes)
- Shirley W E (Susie A)
- Silva M B (Stella B)
- Smith C A (Emma)
- Smith Cath Mrs
- Smith Geo W
- Southern Pacific Co
- State Fish Hatchery
- Stoffel Cora Mrs
- Strong J B

Glass of All Kinds—For Every Purpose  
Auto Glass Installed While You Wait

BYRON E. MORRIS

# ALPINE GLASS CO.

Telephone—Reno 7631  
324 East 4th Street, Reno, Nevada

# A. T. Eveleth Lumber Company

OVER FORTY YEARS IN THE LUMBER BUSINESS

802 East 4th Street

LUMBER, MILL WORK

Tel. 4156, Reno, Nev.

356

(1933) R. L. POLK & CO'S

## MACHABEE'S GARAGE

GEORGE HARRINGTON, Proprietor

Goodyear Tires & Tubes  
Flat Rate Repairing

1106 B

Battery Service Station  
VEEDOL SPECIALIZED GREASING  
Sparks, Nevada

Auto Accessories  
Oils and Greases

Tel. 601

### VERDI—Contd

Stunn Aug  
Swanson Miriam  
Tankersley E P  
Toney Mach  
Tortini Bernardo  
Truax Ralph (Grace)  
Tuccori Jos (Edna)  
Ubbins Eva  
Ubbins Henry  
Ubbins Herman  
Ubbins Herman M  
Union Sunday School  
Verdi Glen (Summer resort)  
Verdi Mercantile Co (F G Liston)  
genl mdse  
Votaw C L  
Walker Wesley F (Kath)  
White Geo  
Wigglesworth J M (Jeosie)  
Wiley S M (Ada)  
Williams A S (Ethel)  
Williams Georgia  
Williamson Geo (Pearl)  
Wortell A W (Eugenia)

### VYA

A postoffice in the extreme northwest corner of Nevada, 200 miles north of Reno, the county seat, 45 miles northeast of Alturas, Cal., the banking and shipping point.

Beebe Merrick  
Bruce Anna Mrs  
Chase Harvey D (Eula)  
Damon T E  
Diemer Jas A (Minnie)  
Dodds Dorothy  
Espill Martin (Lucy)  
Este Frank (Ora)  
Farmer S E  
Flaughter J M (Eliz)  
Gans Geo  
Garrett S T  
Gladden W P  
Greenwalt Ernest J  
Hall Larry  
Hapgood Jesse A  
Harriman John P  
Haug Johannes  
Heard Lloyd  
Hendrickson Andw J  
Herren L L (Geneva)  
Hilderbrand A W (Maye)  
Hill Fred C  
Howse Danl  
Jacobs W S (Elsa R)  
Jones Clarence  
Jones Rozella  
Kemble Albt  
Kemble Paul  
Lee Varley  
Lewis Cath  
Marmon J R (Madge)  
Mason Lester (Margt)  
McLaskey Wm

O'Keefe R W  
Parry Forest A (Garnet)  
Parry W A  
Phillis Edw  
Pierce Josiah H (Joyce V)  
Prewett A D  
Purdy Hayden  
Roberts Florence  
Schaffer Frank  
Seiver C G (Belva A)  
Shadden Denver  
Sharp Edw J  
Sharp John W (Myrtle M)  
Stanley Fred (Lucille M)  
Stephenson W M  
Surryline Margt  
Swancott David  
Sweeney Saml  
Thornton Ray  
Toney Elmer  
Turner Robt T (Alice M)  
Van Riper Edwin  
Womack A C  
Washoe Jas  
Watson Oscar  
Weilmunster Beatrice  
Weilmunster L K  
Wilson Chas  
Wimer Ernie D  
Wimer Harry  
Wood Doris  
Wood Geo (Mattie)  
Wood M G  
Wood O C

### WADSWORTH

A village and station on a branch of the S P Ry and the Truckee River, 35 miles northeast of Reno, the county seat and banking point. Is situated on the line of the new Fernley-Lassen branch of the SP Co. Has several good stores, hotel, a Union Church, long distance telephone connections, also electric light plant, public school, etc. Express, Railway Express Agency. Telegraph, Western Union, Stage to Olinghouse daily. Population 400. E. Opdyke, postmaster.

Ackley Frank  
Acrea Wm  
Allen M A Mrs  
Allison W A (Emma)  
Astor John  
Bandoni G (Albina)  
Bazzini Serverino (Mary)  
(Columbus House)  
Bell Telephone Co A B Walsh agt  
Bianchini G (Pauline)  
Bianchini Louise  
Browne Esther  
Bruce Geo W (Dora)  
Cantlon Edwin L  
Caprile Angelo

# FIRST NATIONAL BANK

RENO  
NEVADA

All departments conducted under national bank regulations and examined by United States Government officials.

Member of Federal Reserve System

WASHOE COUNTY DIRECTORY (1933)

357

Ceresola Domenico & Sons live stock  
Ceresola J A  
Ceresola Wm J  
Cogswell Wm W (Caroline L)  
Columbus House (Saverino Bazzini)  
Conley Eda  
Conley Vivian F  
Cowles Richd H (Lillian D) range cattle  
Cowles Richd H jr  
Creek Geo (Hannah F S)  
Crittenden Elmer G carp  
Crosby Bros ice cream and pool  
Crosby Fred M (Estelle R) (Victory Garage)  
Crosby M Estelle  
Cuyler Lillie Mrs  
Depaoli Louis J  
Depaoli Marco P (Adeline) rancher  
Diamond Lola M  
Dotta Chas (Barbara L)  
Domenici Serafino  
Duffy David (Bertha)  
Effrick Jos C  
Evans Floyd (Belle)  
Evans Lloyd (Nellie)  
Foster W L (Olive L)  
Garaventa Frank L farmer  
Garaventa Jos farmer  
Garaventa Louis  
Garaventa Louise  
Garaventa Wm E  
Gardella Louie  
Gillespie Ada L  
Giori Alessio (Nevada House)  
Gladding Albert E  
Graham Geo K  
Gregory Rebecca  
Haller H G (Rose)  
Hard Giles C (Rose) rancher  
Highland Robt  
Hillborn Frances H  
Hoskins Lilly M  
Howes Harry (Hattie)  
Ingalls W D (Augusta G) garage  
Jackson John (Gertrude) mech  
Joe John (Daisy)  
Johnson Norman  
Jones Jos  
Jones Walter R (Louise)  
Kiley A C  
Kiley Carroll ranch hd  
Kiley Chas C  
Kiley Maud  
Kranjack John (Olga H) miner  
Larsen Christ J  
Lee Anna B  
Lilly Helen G  
Lilly J B agt Southern Pacific Co, Ry Exp Agcy and mgr W U Teleg Co  
Lozen Harvey A  
Lyman L L  
Mabson Ainsley H  
Maionchi Tony (Josie)  
Marceljo John  
Mariani Felix  
Mariani Gregory  
Mariani Louise  
Markey Ralph  
McArthur Marjorie  
McClay A Z (Olive)  
McCoy John (Frances)  
Merrill Dorothea  
Methered C J  
Methered Harry (Luella)  
Methered Jos H  
Miller Geo H (Jane N) pump tndr  
Miller Henry C  
Monte John  
Monte John A (Teresa) farmer  
Monte M  
Murphy Danl  
Murphy Larry  
Neeley W J apiarist  
Neff Fred meats  
Nevada House (Alessio Giori) Nine E  
**OPDYKE E (Addie), Postmaster**  
Pabst W F  
Palmer Richd R  
Parossy Wm  
Perry A  
Phillips Chas (Genevieve)  
Picchi Angelo  
Pierson Ernest M  
Pisotti John  
Pisotti Will  
Public School  
Railway Express Agency J B Lilly agt  
Rezzani Anidis (Berthel)  
Richardson J I (Dorothy H)  
Roberts Wm  
Rooney Hugh  
Ross Llewellyn  
Schauer Fred C  
Schavee Gus  
Shauer Maude  
Shaw Dennis (Hattie)  
Shaw Edith  
Shaw Jas  
Shaw Thos  
Shaw Wm W  
Sheehan Gardner  
Sheehan Gus F mining  
Sheehan John H (Myrtle) constable  
Sherard Claude (Mamie)  
Sinks John  
Smith Bryan  
Southern Pacific Co J B Lilly agt  
Steller Byron  
Stipe Ida M

## DIRECTORY LIBRARIES

We have  
on file  
in our  
Directory  
Library  
which we  
maintain  
at  
The Reno  
Chamber of  
Commerce  
copies of  
Directories  
of the  
principal  
cities  
of the  
United  
States.  
These are  
for your  
convenience

R. L. POLK & CO  
of California

# HENLEY & SCOTT

L. R. EBY, Manager

GENERAL AGENTS

ALL LINES OF FIRE AND CASUALTY INSURANCE

108 E. 2nd Street

Tel. Reno 5129

Reno, Nevada

358

(1933) R. L. POLK & CO'S

## WADSWORTH—Contd

Sturia M O

Sullivan Geo

Trennith Tamuz

Union Church

Victory Garage (Fred M Crosby)

Walker Castro

Walsh Alex B agt Bell Tel Co

Walsh Sarah

Washburn John C (Mary)

Washburn L D

Washburn Wesley

Wells Wm

Western Union Telegraph Co J B

Lilly mgr

Whilan Maybelle

Wingfield Benj T

Winter Mary G

Deal only with well-known publishers when giving orders for Directory Advertising.  
**READ ALL ORDERS CAREFULLY BEFORE SIGNING.**  
**PAY NO MONEY IN ADVANCE.** All well-known publishers instruct their men to collect nothing prior to publication.

# CAUTION!

## R. L. POLK & COMPANY OF CALIFORNIA, Publishers

In line with the economic trend to standardize all generally used products, THE ASSOCIATION OF NORTH AMERICAN DIRECTORY PUBLISHERS has decided to make, and is now making, all city directories published by Association members conform to certain standards in regard to make-up, compilation and classified business headings which will simplify and facilitate their use.

# THIS PUBLICATION IS THE PRODUCT OF A MEMBER OF

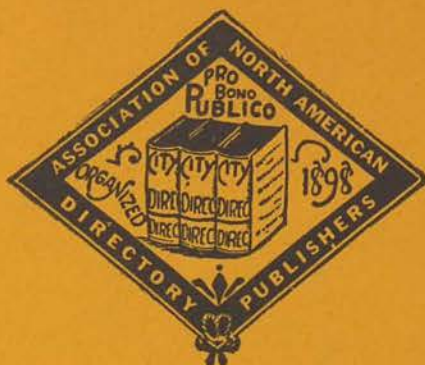

Thus assuring you the ultimate service that skill and care can produce in the way of City Directories or other reference media, and providing protection against fraudulent advertising schemes which operate under the name of Directories.

The following "Standards of Practice," adopted at the inception of the Association of North American Directory Publishers in 1898, and strictly adhered to over the years, is your guarantee of satisfactory Directory Service.

The publisher of a Directory should dedicate his best efforts to the cause of business uplift and social service, and to this end pledges himself:

1. To consider, first, the interest of the user of the book.

2. To subscribe to and work for truth, honesty and accuracy in all departments.

3. To avoid confusing duplication of listings, endeavoring to classify every concern under one heading that best describes it, and to treat additional listings as advertising, to be charged for at regular rates.

4. To increase public knowledge of what Directories contain; to study public needs and make Directories to supply them; to revise and standardize methods and classifications, so that what is wanted may be most easily found, and the Directory be made to serve its full-

est use as a business and social reference book and director of buyer and seller.

5. To decline any advertisement which has a tendency to mislead or which does not conform to business integrity.

6. To solicit subscriptions and advertising solely upon the merits of the publications.

7. To avoid misrepresentation by statement or inference regarding circulation, placing the test of reference publicity upon its accessibility to seekers, rather than on the number of copies sold.

8. To co-operate with approved organizations and individuals engaged in creative advertising work.

9. To avoid unfair competition.

10. To determine what is the highest and largest function of Directories in public service, and then to strive in every legitimate way to promote that function.

## Association of North American Directory Publishers

524 Broadway

New York City

# HOBART ESTATE COMPANY

Wholesale and Retail

## L U M B E R and MILL WORK

Tel. Reno  
**6189**

Reno Office and Mill  
Park Street, Near 4th

Yards at Reno, Carson, Minden and  
Lovelock, Nevada

Main Office and Yard at Hobart Mills, Calif.

# RED RIVER LUMBER CO.

QUALITY — MILL WORK A SPECIALTY — SERVICE  
"EVERYTHING IN THE BUILDING LINE"

500 Evans

Dial 4137

Reno, Nevada

AND CARSON CITY BUSINESS DIRECTORY (1933)

359

POLK'S

## Reno, Washoe County and Carson City

### Classified Business Directory 1933

INCLUDING

Associations and Clubs—Commercial and Civic, Building and Loan Associations, Buildings—Office and Public, Cemeteries, Churches, Clubs, Hospitals and Dispensaries, Labor Organizations, Libraries, Parks and Playgrounds, Schools—Public, Schools, Colleges and Academies, Societies—Benevolent and Fraternal.

Copyright, 1933, by R. L. POLK & CO. of California

Names appearing under heading marked thus (\*) are only inserted when specially contracted for.

**\*Accountants—Certified Public**

*Reno*

TRANTER J C, 316 E C Lyon Bldg, 106 E 2d

**Accountants and Auditors**

*Reno*

Cummings John 153 N Virginia R28-32  
Edler G K 206 N Virginia R402  
Frazer R S 206 N Virginia R303  
Hoegh T H 125 N Center R322  
Jeffries Iven 153 N Virginia R13  
Johnson L E 153 N Virginia R28-32  
Tranter J C 106 E 2d R316

**Adding, Calculating and Tabulating Machines**

*Reno*

Foot H S 120 W 2d  
REMINGTON RAND, 110 E 2d, Tel Reno 4511 (See backbone and page 45)

**Adjusters**

*Reno*

Davis W G (ins) 15 W 2d R206  
Hursh E K (ins) 15 W 2d R206  
NEVADA ADJUSTMENT BUREAU INC, (Insurance), 201 Byington Bldg, 15 W 2d, Tel Reno 8423  
Osburn G C (ins) 15 W 2d R318

**\*Adjustments—Collections**

*Reno*

AMERICAN ADJUSTMENT ASSN, 204-208 Clay-Peters Bldg, 140 N Virginia, Tel Reno 5134

# SAVAGE & SON

## Refrigeration

SERVICE

PLUMBING  
SERVICE

HEATING  
SERVICE

TEL.

7

3

6

2

RENO

# OSEN MOTOR SALES CO., Inc.

Dodge Brothers and Plymouth Motor Vehicles and Dodge Brothers Trucks  
GOULD BATTERIES — HOME APPLIANCES — GENERAL ELECTRIC REFRIGERATORS AND STOVES  
600 S. Virginia Street Telephone 4101

360 (1933) R. L. POLK & CO'S RENO, WASHOE COUNTY

**E. R.  
SIMMS**

**REAL  
ESTATE**

**GENERAL  
INSURANCE**

**RENTALS**

**MORTGAGES**

**NOTARY  
PUBLIC**

**215 12th**

**TEL.  
SPARKS**

**451**

**SPARKS**

**\*Adjustments—Collections—Contd**

**BONDED ADJUSTMENT BUREAU**, 323-324 Gazette Bldg, 125 N Center, Tel Reno 6139 (See page 29)

**NEVADA CREDIT RATING BUREAU INC**, 301-302 Byington Bldg, 15 W 2d, Tel Reno 5126 (See back cover and page 30)

**RETAILER'S CREDIT ASSN**, 204-208 Clay-Peters Bldg, 140 N Virginia, Tel Reno 5134 (See page 30)

**Advertising—Outdoor**

*Reno*

Leggett Advertising Co 1045 S Virginia

**Advertising Agencies**

*Reno*

Bracking's Advertising Agency 28 Thoma

**Advertising Counsel and Service**

*Reno*

**BRACKING'S ADVERTISING AGENCY**, 28 Thoma, Tel Reno 6128

**Agricultural Implement and Machinery Dealers**

*Reno*

Collier Tractor & Equipment Co 502 E 4th

**Air Transportation**

*Reno*

Air Service Co 241 S Virginia

**Amusements—Places of**

*Reno*

Bank Club 239 N Center  
Blue Bird Club 231 Lake  
Brunswick Club 227 N Center  
Casino Club 122 E Douglas al  
Commercial Club 28 W Commercial row  
Deauville Cabaret 43 W 1st  
Depot Club 128 E Commercial row  
Dixie Social Club 218 E Douglas al  
Forty Nine Club 116½ E Douglas al  
Henry Club 135 Lake  
Jem Club 29 W Douglas al  
Keno Club 232 N Virginia  
Louvre Club 22 E Commercial row  
Lucky Club 125½ E 2d  
Monte Carlo Casino 216 N Virginia  
National Club 6 E Douglas al  
New Star Club 141 Lake  
New York Club 224 N Center  
Northern Club 207 N Center  
Owl Club 123 E Douglas al  
Pastime Club 116 E Commercial row  
Rendezvous Club 217 Lincoln al  
Reno Club Inc 242 N Virginia  
Reno Race Track Alameda av cor E 9th  
Ritz Club 223½ Lovers la  
Ship Club The 222 N Center  
T & D Enterprises Inc 48 E 1st  
Waldorf Club 142 N Virginia  
Walter & Gee Club 125 Lake  
Washoe Club 130 E Douglas al

*Carson City*

Bank Club 418 S Carson  
Capitol Club 525 N Carson  
Sacramento Club 500 S Carson



# Haffrath Studio

"INDIVIDUALITY IN  
PORTRAITURE"

Telephone 3532

33 West 2nd

Reno, Nevada

**Apartments**

*Reno*

- Ambassador 623 W 2d
- Anderson 1009 N Virginia
- Avanzino 115 E 2d
- Barbagelata 1050 W 2d
- Belmont 400 Belmont rd
- Boulevard 533 N Virginia
- Bronx 320 Hill
- Brunetti 822 W 1st.
- Bulmer 203 Ralston
- Butler 545 University av
- California 45 California av
- Cameron 201 Vine
- Casa Loma 145 Ridge
- Casa Loma Annex 148 Pickard pl
- Castleton 117 Stevenson
- Chalfonte 145 W 3d
- Club 934 S Virginia
- COLONIAL APARTMENTS, 118 West, Tel Reno 3181**
- Cooley 543 Humboldt
- Court 132 Court
- Daltonian 118 Elm
- Del Rio 208 Marsh av
- Dormio 462 Evans av
- Dunn 421 Hill
- Elvada 328 Flint
- Fern 550 Sierra
- Flanigan 429 W 2d
- Frandsen 432 W 4th
- Fuetsch 435 Riverside dr
- Gibson 441 W 2d
- Giraud 717 S Virginia
- Golden 518 W 2d
- Granite 307 Granite
- Hiland 234 W Liberty
- Hillcrest 306 Flint
- HOTEL EL CORTEZ, 239 W 2d, Tel Reno 5118 (See page 35)**
- Howard 446 Nevada
- Hughes 315 Clay
- Humboldt 300 California av
- Jefferson 747 W 7th
- Jensen 526 Sierra
- Journal 138 N Center
- Juniper 244 Hill
- Keystone 143 Keystone
- Le Clare 120 State
- Liberty 125 W Liberty
- Lincoln 239 N Virginia
- Linnecke 416 Mill
- Mapes 111 N Virginia
- Metsker 230 W 2d
- Meyer 708 University av
- Nelson 643 Chestnut
- New York 259 N Virginia
- Nortonia 140 Ridge
- Page 329 W 4th
- Pines 507 N Virginia
- Ralston 347 Ralston
- Rath 640 W 2d
- Ray 202 1/2 N Center
- Raymond 531 S Center
- Ridgway 303 Hill
- Sinclair 147 E Liberty
- Smith 124 Ralston
- Southside 852 S Virginia
- Sovereign 100 Court

County Road, Sparks Highway

**ROCK & SAND**

Tel Sparks 2492

**READY MIXED CONCRETE**

Res. Reno 4590

# STARR ROCK & SAND CO., INC.

ASSOCIATED GASOLINE — "More Miles to the Gallon"

DAY and NIGHT  
SERVICE

# LIBERTY GARAGE

LIVE and DEAD  
STORAGE

232 Lake Street

J. J. KERNAN, Prop.  
RENO

Tel. Reno 3972

362 (1933) R. L. POLK & CO'S RENO, WASHOE COUNTY

**NAMES APPEARING in LARGE TYPE in this Directory represent the ENERGY and PUSH of the CITY. Patronize them—they ACCOMPLISH the WONDERS here and make the CITY what it is.**

## Apartments—Contd

Stewart 141 Washington  
Sullivan 6 State  
Sunnyside 239 Flint  
Van 109 Lake  
Venice 406 California  
Westover 111 E 4th  
Yori 429 S Virginia

Conner 6 16th

*Sparks*

## Architects

*Reno*

**DE LONGCHAMPS F J, INC**, 332 Gazette Bldg, 125 N Center, Tel  
Reno 3552

Ferris Geo A & Sons 118 W 2d R26

Hooper E U 217 N Virginia R8

Shadler F M 445 S Virginia

## Armories

*Carson City*

Nevada State Armory 415 E King

## Art Goods and Bric-a-Brac

*Carson City*

Torreyson Jane 504 N Carson

## Artists

*Reno*

Caples R C (portrait) 140 N Virginia R406

Clark A R Mrs 692 West

## Artists—Commercial

*Reno*

Burke R C 2008 Sinto

## Assayers and Chemists

*Reno*

McCafferty C A 140 N Virginia R211

Nevada Testing Laboratory 233 E Plaza

Young H W 42 E 1st

## Associations and Clubs—Commercial

*Reno*

American Red Cross (Reno Chapter) 119 N Center

Boy Scouts of America (Nevada Council) 100 S Virginia

Chinese National Party 140 West

Masonic Temple Assn 11 N Virginia

Nevada Board of Trade 153 N Virginia R28-32

Nevada Mine Operators Assn 206 N Virginia R310

Nevada Public Health Assn 119 N Center

Nevada Retail Merchants Assn 15 W 2d R300

Nevada State Automobile Assn 100 S Virginia

**NEVADA STATE REAL ESTATE BOARD**, 19 E 2d, Tel Reno 7652

(See page 2)

Nevada Taxpayers Assn 206 N Virginia R311

**RENO CHAMBER OF COMMERCE**, Washoe County Library Bldg,  
100 S Virginia, Tel Reno 3222

Rotary Club 15 W 2d R300

Twentieth Century Club 335 W 1st

**YOUNG MEN'S CHRISTIAN ASSOCIATION**, 32 E 1st, Tel Reno  
8988

Young Women's Christian Assn 43 E 1st

*Sparks*

Lion's Club Rooms 944 B

J. J. BURKE, President

SILAS E. ROSS, Secretary-Treasurer

# ROSS-BURKE COMPANY — Morticians

CORNER FOURTH AND SIERRA STREETS

TELEPHONE 4154

RENO, NEVADA

AND CARSON CITY BUSINESS DIRECTORY (1933)

363

## Attorneys-at-Law (See Lawyers)

### Automobile Accessories and Parts—Retail

*Reno*

**DURHAM CHEVROLET CO INC**, 221-27 S Virginia, Tels Reno 6175, 6176 and 6177 (See right top lines and page 22)

Motor Parts Co 37 W Plaza

**OSEN MOTOR SALES CO INC**, 600 S Virginia, Tel Reno 4101 (See left top lines and page 23)

**RENO AUTO WRECKING CO INC**, 1011 E 4th, Tel Reno 21292 (See page 23)

Reno Motor Supply Co 15 W Plaza

Western Auto Supply Co 235 S Virginia

### Automobile Accessories and Parts—Wholesale and Jobbers

*Reno*

Nevada Auto Supply Co 128 E 2d

### \*Automobile Batteries

*Reno*

**DURHAM TIRE & SERVICE CO**, 227 S Virginia, Tel Reno 6175 (See page 22)

### Automobile Body Manufacturers

*Reno*

Oswald Leslie 517 Evans av  
Reifschneider J C 423 N Virginia  
Sierra Body Works 20 W 5th

### \*Automobile Brake Service

*Reno*

**RENO BRAKE SERVICE STATION**, 331 S Virginia, Tel Reno 8631

### \*Automobile Cylinder Reboring

*Reno*

**HECKER E C**, 27 W Plaza, Tel Reno 6671 (See page 31)

### Automobile Dealers—Commercial Cars and Trucks

*Reno*

Jenkins R C 241 S Virginia

**SCOTT MOTORS LTD**, S Virginia at Ryland, Tel Reno 4126 (See left side lines and page 23)

### Automobile Dealers—Passenger Cars

*Reno*

Bradner C M 25 W Plaza

Brown Motors Inc 21 E Plaza

**CALAVADA AUTO CO**, 35 E 4th cor University Av, Tel Reno 3174 (See left top lines and page 22)

**DURHAM CHEVROLET CO INC**, 221-27 S Virginia, Tels Reno 6175, 6176 and 6177 (See right top lines and page 22)

Hackett W J 148 West

**OSEN MOTOR SALES CO INC**, 600 S Virginia, Tel Reno 4101 (See left top lines and page 23)

**SCOTT MOTORS LTD**, S Virginia at Ryland, Tel Reno 4126 (See left side lines and page 23)

Short-Gibson Co Inc rear 323 Sierra

Steinheimer Bros 47 W 4th

*Carson City*

Pozzi Motor Co 518 S Carson

# SPARKS

# FUEL

# CO.

# INC.

KREHMKE

&

SHELLEY

Props.

# COAL

AND

# WOOD

Agents for  
Utah and  
Rock Springs

# COAL

# 1136-B

# SPARKS NEVADA

Phones

# 681

# 2283

# UNIVERSITY of NEVADA

Standard Courses in Arts and Science, Mining, Mechanical, Electrical and Civil  
RENO Engineering, Education, Agriculture, Home Economics NEVADA

364 (1933) R. L. POLK & CO'S RENO, WASHOE COUNTY

## SCOTT MOTORS

Ltd.

State  
Distributors

BUICK

CADILLAC

LA SALLE

OLDSMOBILE

PONTIAC

GMC TRUCKS

EXIDE

BATTERIES

GENERAL

TIRES

HYVIS OIL

Used Cars

Repairs

Towing

Painting

Body Work

S. Virginia  
at Ryland  
Tel. 4126

RENO

### Automobile Dealers—Used Cars Reno

Barnes C B 115 W 3d  
CALAVADA AUTO CO, 35 E 4th, Tel Reno 3174 (See left top lines  
and page 22)  
Donati Michl 842 E 4th  
RENO FINANCE CO, 41 W Plaza, Tel Reno 21148 (See back cover  
and page 32)  
SCOTT MOTORS LTD, S Virginia at Ryland, Tel Reno 4126 (See  
left side lines and page 23)

### \*Automobile Financing Reno

NEVADA FINANCE CORPORATION, No 8 Arcade, 130 N Virginia,  
Tel Reno 3512 (See page 33)  
RENO FINANCE CO, 41 W Plaza, Tel Reno 21148 (See back cover  
and page 32)

### Automobile Garages Reno

Edwards W F 103 Court  
Federal Garage 240 West  
Grand Central Garage 328 S Virginia  
LIBERTY GARAGE, 232 Lake, Tel Reno 3972 (See left top lines  
and page 22)  
Lincoln Garage 41 W 4th  
Nevada Auto Service 761 S Virginia  
Reno Garage 104 E 1st  
Three A Garage 100 W 1st

### Sparks

Highway Garage 1144 B  
MACHABEE'S GARAGE, 1102-1106 B, Tel Sparks 601 (See left  
side lines and Sparks tab insert)

### Carson City

Didier J H  
Heiden P H 201 N Carson

### Wadsworth

Ingalls W D  
Victory Garage

### \*Automobile Glass Reno

ALPINE GLASS CO, 324 E 4th, Tel Reno 7631 (See right side lines  
and page 34)

### Automobile Laundries Reno

Williams Gus 471 S Virginia

### \*Automobile Loans Reno

NEVADA FINANCE CORPORATION, No 8 Arcade, 130 N Virginia,  
Tel Reno 3512 (See page 33)  
RENO FINANCE CO, 41 W Plaza, Tel Reno 21148 (See back cover  
and page 32)

### \*Automobile Parts—Used—Dealers Reno

RENO AUTO WRECKING CO INC, 1011 E 4th, Tel Reno 21292  
(See page 23)

### \*Automobile Radio Service Reno

KENS RADIO SERVICE LABORATORIES, 115 W 1st, Tel Reno  
8661 (See back cover and page 47)

# WASHOE WOOD AND COAL YARD

ALL KINDS OF WOOD AND COAL

H. C. MADSEN, Proprietor

328 E. Sixth

RENO, NEVADA

Tel. Reno 3322

AND CARSON CITY BUSINESS DIRECTORY (1933)

365

## Automobile Renting

*Reno*

Berry U Drive of Nevada Inc 100 Island av  
**STAR TAXI CO**, 44 E Commercial Row, Tel Reno 3171 (See back cover and page 51)  
Walters Paul A Inc 320 S Virginia

## Automobile Repairing

*Reno*

Arnold C R 41 W Plaza  
Bart Bros 220 E 5th  
Bolander H L 130 West  
Brown-Milbery Inc 322 Sierra  
**CALAVADA AUTO CO**, 35 E 4th cor University Av, Tel Reno 3174  
(See left top lines and page 22)  
Callahan John 100 W 1st  
Cassady O S 100 Winter  
Christensen Paul 28 W 6th  
Collins Nye 128 Lake  
Cupit E G 324 Evans av  
Gales Auto Repair Shop 1118 E 4th  
General Service Garage 1045 S Virginia  
Graydon W A 7 E Plaza  
**HECKER E C**, 27 W Plaza, Tel Reno 6671 (See page 31)  
Johnson T L 546½ West  
Lee & Jerry's 224 Chestnut  
**LIBERTY GARAGE**, 232 Lake, Tel Reno 3972 (See left top lines and page 22)  
Lund L Inc 226 Chestnut  
Miller & Gotelli 100 W 1st  
Master Motor Service 115 W 1st  
**NEVADA AUTO SERVICE**, 761 S Virginia, Tel Reno 5281  
**OSEN MOTOR SALES CO INC**, 600 S Virginia, cor Moran, Tel Reno 4101 (See left top lines and page 23)  
Reno Brake Service Station 331 S Virginia  
Riverside Garage 160 Island av  
**SCOTT MOTORS LTD**, S Virginia at Ryland, Tel Reno 4126 (See left side lines and page 23)  
Staley Mack 331 Evans av  
Standard G R 1752 E 4th  
Vail C E 27 E Plaza

*Sparks*

Antonelli Alf 610 B  
Keller R R 1961 County rd  
**MACHABEE'S GARAGE**, 1102-1106 B, Tel Sparks 601 (See left top lines and Sparks tab insert)

*Carson City*

Capitol Garage 220 S Carson  
Depot Garage 710 N Carson  
Miller G E 110 W Telegraph

## \*Automobile Service Stations

*Reno*

**LIBERTY GARAGE**, 232 Lake, Tel Reno 3972 (See left top lines and page 22)

*Sparks*

**MACHABEE'S GARAGE**, 1102-1106 B, Tel Sparks 601 (See left side lines and Sparks tab insert)

## \*Automobile Storage

*Reno*

**LIBERTY GARAGE**, 232 Lake, Tel Reno 3972 (See left top lines and page 22)

42-44 West Second Street

Telephone Reno 4148

**H. E. SAVIERS & SON**  
WALL PAPER, PAINTS, OILS and GLASS

SIERRA BEER . . . Tastes Fine in Warm or Cool Weather

# RENO BREWING CO., Inc.

990 East 4th

RENO, NEVADA

Telephone 5341

366

(1933) R. L. POLK & CO'S RENO, WASHOE COUNTY

Advertising  
the City  
Beyond  
Its Gates

COPIES  
of this  
DIRECTORY  
are  
available  
in  
DIRECTORY  
LIBRARIES  
in Cities  
all over  
the  
Country

THE CITY  
DIRECTORY  
IS A  
CATALOG  
OF  
YOUR CITY

### \*Automobile Tires—Dealers

*Reno*

DURHAM TIRE AND SERVICE CO, 227 S Virginia, Tel Reno 6175  
(See page 22)

FIRESTONE TIRE & RUBBER CO (Durham Tire and Service Co),  
227 S Virginia, Tel Reno 6175

*Sparks*

MACHABEE'S GARAGE, 1102-1106 B, Tel Sparks 601 (See left  
side lines and Sparks tab insert)

### Automobile Top Manufacturers

*Reno*

Reno Auto Top Works 27 E Plaza

### \*Automobile Towing

*Reno*

A A A TOWING SERVICE, S Virginia at Ryland, Tel Reno 4126

SCOTT MOTORS LTD, S Virginia at Ryland, Tel Reno 4126 (See  
left side lines and page 23)

*Carson City*

DEPOT GARAGE, 710 N Carson, Tel Carson City 220-W

### \*Automobile Truck Dealers

*Reno*

OSEN MOTOR SALES CO INC, 600 S Virginia, Tel Reno 4101 (See  
left top lines and page 23)

SCOTT MOTORS LTD (G. M. C.), S Virginia at Ryland, Tel Reno  
4126 (See left side lines and page 23)

### \*Automobile Trucks

*Reno*

DODGE BROTHERS TRUCKS, Osen Motor Sales Co Inc Agents,  
600 S Virginia, Tel Reno 4101

### Automobile Wreckers

*Reno*

Nevada Auto Wrecking Co 1025 E 4th

RENO AUTO WRECKING CO INC, 1011 E 4th, Tel Reno 21292  
(See page 23)

*Carson City*

Carson Auto Wreckers 305 S Carson

### \*Automobiles

*Reno*

BUICK (Scott Motors Ltd), S Virginia at Ryland, Tel Reno 4126

CADILLAC (Scott Motors Ltd), S Virginia at Ryland, Tel Reno 4126

CHEVROLET AUTOMOBILES, Durham Chevrolet Co Distributors,  
221-27 S Virginia, Tels Reno 6175, 6176 and 6177

DODGE BROTHERS MOTOR VEHICLES, Osen Motor Sales Co  
Agts, 600 S Virginia, Tel Reno 4101

FORD CARS, Calavada Auto Co Distributors, 35 E 4th cor Univer-  
sity Av, Tel Reno 3174

LaSALLE (Scott Motors Ltd), S Virginia at Ryland, Tel Reno 4126

LINCOLN CARS, Calavada Auto Co Distributors, 35 E 4th cor Uni-  
versity Av, Tel Reno 3174

OLDSMOBILE (Scott Motors Ltd), S Virginia at Ryland, Tel Reno  
4126

PONTIAC (Scott Motors Ltd), S Virginia at Ryland, Tel Reno 4126

### Awnings and Tents—Manufacturers and Dealers

*Reno*

Quimby G A 141 W 3d

Reno Tent & Awning Co 128 Stevenson

# UNION BUILDING & LOAN ASSOCIATION

133 Sierra Street, Reno, Nevada, Tel 5671

FORTY-FOUR YEARS IN BUSINESS

RESOURCES OVER \$800,000.00

AND CARSON CITY BUSINESS DIRECTORY (1933)

367

## \*Babies Wear

*Reno*

GRAY, REID, WRIGHT CO, 101 N Virginia, Tel Reno 3151 (See front cover and page 31)

## Bakers—Retail

*Reno*

Ahrens W F 128 Sierra  
Dainty Cake Shoppe 27 W 2d  
Golden State Bakery 136 E 2d  
Johnson Dan Dee Baking Co Inc 22 W Commercial row  
Purity French Bakery 357 N Virginia  
Ruth's Bakery 745 S Virginia  
Siri G L 347 N Virginia

## \*Bank Directories

*San Francisco*

POLK'S BANKERS' ENCYCLOPEDIA, R L Polk & Co Publishers, 604 Mission

## Banks and Trust Companies

*Reno*

FIRST NATIONAL BANK IN RENO, N Virginia ne cor E 1st, Tel Reno 5161 (See right top lines and page 24)  
Reno National Bank 204 N Virginia

## Barbers

*Reno*

Alba Jas 116 W 2d  
Bank Barber Shop 253 N Center  
Beecher C W 260 N Virginia  
Bennett E C 29 E 2d  
Chapman J M 809 E 4th  
De Francesca Antonia 339 N Virginia  
Duvaras E B 217 N Center  
Fine A L 3 S Virginia  
Frantz Theo 242 N Center  
Gan Al 123 Lake  
Gee Bennie 102 Lake  
Gildone Arth 42 E Commercial row  
Jones & Hartung 31 W 2d  
Marfisi E J 237 Lake  
Martinelli M E 231 N Virginia  
Miller Chas 261 N Virginia  
Moore J H 41 W 2d  
Nelson A P 144 N Virginia  
Nichols H E 45 W 1st  
North Albt 327 Sierra  
O'Daniel John 233 Sierra  
Okawa F 201 E 1st  
Poush F H 346 N Virginia  
Rey John 220 Lake  
Sarrion Sotero 118 E Commercial row  
Schon Michl 137 E Plaza  
Snelson A E 34 E 2d  
Stephens H V 242 Sierra

*Sparks*

Banfield Eli 1108 B  
Cassettari Donald 1010 B  
Diamond R W 908 B  
Emery G R 2540 County rd  
Leithauser John 1326 B  
Snyder G M 830 B

*Carson City*

Central Barber Shop 310 N Carson  
Lewis A H 518 N Carson  
Stokoe F H 208 S Carson

Special Six-Weeks Intensive Courses

*Meranda*  
*Secretarial School*

242 GRANITE STREET

One Block West from

Court House

Tel. 6525 Reno, Nevada



# Calavada Auto Co.

Telephone 3174

4th and University Ave.

Reno, Nevada

368

(1933) R. L. POLK & CO'S RENO, WASHOE COUNTY

### Battery Dealers and Service

*Reno*

**DURHAM CHEVROLET CO INC**, 221-227 S Virginia, Tels Reno 6175, 6176 and 6177 (See right top lines and page 22)

**DURHAM TIRE AND SERVICE CO**, 227 S Virginia, Tel Reno 6175 (See page 22)

Richfield Battery Service 115 W 1st

**SCOTT MOTORS LTD (EXIDE)**, S Virginia at Ryland, Tel Reno 4126 (See left side lines and page 23)

Smith Harry 13 W 4th

Taylor W E 100 W 1st

### Beauty Shops

*Reno*

Amodei Delphine Mrs 231 Mill

Berning Kate Mrs 557 Bell

Betts Gertrude 150 N Virginia R18

Boyer Alpha 129 N Virginia R13

Cates Ann Mrs 21 S Virginia

Curtis Lois Mrs 327 W 1st

Dieterich Clare Mrs 1116 Ralston

El Cortez Beauty Salon 241 W 2d

Gillingham Blanche E 42 E 1st

**GRAY, REID, WRIGHT CO**, 101 N Virginia, Tel Reno 3151 (See front cover and page 31)

Green Charlotte 153 N Virginia R2

Harris Mildred Mrs 509 W 4th

Jackson Clara E 239 N Virginia

Lorraine Clair Shop 221 Sierra

Marks M E Mrs 802 Gordon av

Marshall S F Mrs 29 W 2d R2

McCafferty E M Mrs 140 N Virginia R209

Munn Luella Mrs 307 E 4th

Nanette Beauty Shop 218 N Virginia

Puleti Fay Mrs 836 S Virginia

Randall Bernice Mrs 338 Elm

Rogears Gene Mrs 29 E 2d

Rossi Emma Mrs 45 W 1st

Smith Myrtle Mrs 135 W 2d

Sullivan Mary 660 Lake

Taber F M Mrs 122 Sierra

Vanity Beauty Shop 130 N Virginia R10

Wheeler May 158 N Virginia

Woodbury Helen Mrs 127 W 1st

*Sparks*

Joslin C E 1126 B

Thorp Lucille Mrs 1302 B

*Carson City*

Pyle Carrie Mrs 109 E Telegraph

Thomas Grace G 312 N Carson

### \*Bedding

*Reno*

**GRAY, REID, WRIGHT CO**, 101 N Virginia, Tel Reno 3151 (See front cover and page 31)

### \*Beer—Wholesale

*Reno*

**WESTERN CIGAR CO**, 333 E 2d, Tel Reno 3301 (See page 28)

### \*Beer Manufacturers

*Reno*

**RENO BREWING CO INC (Sierra Beer)**, 990 E 4th, Tel Reno 5341 (See left top lines and page 25)

E. C. Lyon Building

Room 400

Telephone 5702

RENO, NEVADA

# RENO BUSINESS COLLEGE

"The School with the Business Office Atmosphere"

Day and Evening Classes

Courses Fully Accredited



# Hilp's Drug Store

127 NORTH VIRGINIA

RENO, NEVADA

TEL. 6104

AND CARSON CITY BUSINESS DIRECTORY (1933)

369

## \*Beveled Plate Glass

*Reno*

ALPINE GLASS CO, 324 E 4th, Tel Reno 7631 (See right side lines and page 34)

## Beverage Manufacturers

*Reno*

Nevada Supply Co 318 Spokane

## \*Beverages—Wholesale

*Reno*

WESTERN CIGAR CO, 333 E 2d, Tel Reno 3301 (See page 28)

## Bicycle Dealers and Repairers

*Reno*

Oden W H 24 W 4th

## Billiard and Pocket Billiard Rooms

*Reno*

Block N 210 N Virginia  
Yragui C 227 Lake

*Carson City*

Berger H J 416 N Carson

## Blacksmiths

*Reno*

Brewer E J 314 E 4th  
Corbett W H 338 East  
Reno Blacksmith Shop 240 Chestnut  
Still & Vietti 225 Chestnut

*Sparks*

Gillardi Henry 630 B

## \*Bookkeeping Schools

*Reno*

RENO BUSINESS COLLEGE, 400 E C Lyon Bldg, 106 E 2d, Tel Reno 5702 (See left side lines and page 27)

## Booksellers

*Reno*

ARMANKO OFFICE SUPPLY CO, 150 N Virginia, Tel Reno 3148  
(See bottom edge and page 45)

CANNAN'S McCULLOUGH DRUG CO, 14 W Commercial Row, Tel Reno 4871 (See back cover and page 32)

Compton's 130 N Virginia R6

GRAY, REID, WRIGHT CO, 101 N Virginia, Tel Reno 3151 (See front cover and page 31)

HILP'S DRUG STORE, 127 N Virginia, Tel Reno 6104 (See right top lines and page 32)

## \*Boots and Shoes

*Reno*

GRAY, REID, WRIGHT CO, 101 N Virginia, Tel Reno 3151 (See front cover and page 31)

## Bottlers—Carbonated Beverages

*Reno*

Diamond Soda Works 1108 E 4th

Frank Bros Soda Works 500 W Commercial row

RENO BREWING CO INC, 990 E 4th, Tel Reno 5341 (See left top lines and page 25)

Shoshone Coca-Cola Bottling Co 970 S Virginia

## \*Bottlers—Sierra Beer

*Reno*

RENO BREWING CO INC, 990 E 4th, Tel Reno 5341 (See left top lines and page 25)



Catalogs  
of  
Leaders  
in Their  
Lines

READ THE  
ADS IN  
THE

BUYERS'  
GUIDE

In the Front  
of this Book

They Are  
Small  
Catalogs  
in  
This Big  
Catalog  
of  
Your City



"SERVICE THAT ENDURES"

## WEST COAST LIFE INSURANCE CO.

Ask for Details of Our "Insured Savings Plan"

**LIFE, ACCIDENT AND HEALTH INSURANCE**

132 Sierra, Reno, Nev.

Telephone 6261

370 (1933) R. L. POLK & CO'S RENO, WASHOE COUNTY

**You Can't Cover the World**  
WITH A POSTAGE STAMP,  
nor can you cover the  
**BUYING PUBLIC** without proper representation in your City Directory

### \*Box Shooks—Manufacturers

*Reno*

RED RIVER LUMBER CO, 500 Evans, Tel Reno 4137 (See right top lines and page 42)

### \*Boys' Clothing

*Reno*

GRAY, REID, WRIGHT CO, 101 N Virginia, Tel Reno 3151 (See front cover and page 31)

### Breweries

*Reno*

RENO BREWING CO INC (Sierra Beer), 990 E 4th, Tel Reno 5341 (See left top lines and page 25)

*Carson City*

Carson Brewing Co 401 W King

### \*Brewers and Bottlers

*Reno*

RENO BREWING CO INC, 990 E 4th, Tel Reno 5341 (See left top lines and page 25)

### \*Brick Dealers

*Reno*

RENO PRESS BRICK CO, Truckee Highway, Tel Reno 5211 (See front cover and page 25)

### Brick Manufacturers

*Reno*

RENO PRESS BRICK CO, Truckee Highway, Tel Reno 5211 (See front cover and page 25)

### Brokers—Stocks and Bonds

*Reno*

Strassburg F P 25 E 1st

### \*Brushes—Paint

*Reno*

SAVIERS H E & SON INC, 42-44 W 2d, Tel Reno 4148 (See right side lines and page 52)

NELSON STARTS—JUNE 28—Classified—RENO

### \*Building Brick

*Reno*

RENO PRESS BRICK CO, Truckee Highway, Tel Reno 5211 (See front cover and page 25)

### \*Building Loans

*Reno*

UNION BUILDING AND LOAN ASSN, 133 Sierra, Tel Reno 5671 (See right top lines and page 26)

### Building Materials and Supplies

*Reno*

ELEVETH A T LUMBER CO INC, 802 E 4th, Tel Reno 4156 (See left top lines and page 41)

RED RIVER LUMBER CO, 500 Evans, Tel Reno 4137 (See right top lines and page 42)

RENO PRESS BRICK CO, Truckee Highway, Tel Reno 5211 (See front cover and page 25)

SILVER STATE LUMBER CO, W 7th, PO Box 1059, Tel Reno 6353 (See page 42)

STARR ROCK & SAND CO INC, County rd, Sparks Highway, Tel Sparks 2492 (See right side lines and page 48)

VERDI LUMBER CO, 802 E 4th, Tel Reno 4156

for Economical Transportation



# Durham Chevrolet Co., Inc.

SALES — SERVICE — PARTS

221-227 S. Virginia Telephones Reno 6175, 6176 & 6177

AND CARSON CITY BUSINESS DIRECTORY (1933)

371

### \*Building Movers and Raisers

*Reno*

BEVILACQUA ANTONY, 505 Montello Av, Tel Reno 8216 (See page 37)

### Building and Loan Associations

*Reno*

AMERICAN LOAN SOCIETY, 146 Sierra, Tel Reno 6633  
NATIONAL BUILDING & LOAN ASSN, 132 Sierra, Tel Reno 6261  
UNION BUILDING AND LOAN ASSN, 133 Sierra, Tel Reno 5671  
(See right top lines and page 26)

### Buildings-Office and Public

*Reno*

Anderson 29 W 2d  
Arcade, 130 N Virginia  
Byington, 15 W 2d  
Cheney, 139 N Virginia  
Cladianos Building, 118 W 2d  
Clay-Peters, 140 N Virginia  
FIRST NATIONAL BANK BUILDING, 15 E 1st  
Fordonias, 36 E 2d  
GAZETTE BUILDING, 125 N Center  
Heidtman, 150 N Virginia  
Hilp, 129 N Virginia  
Labor Temple, 212 N Virginia  
Leter H, 218 N Virginia  
Lunsford, 129 N Center  
Lyon E C, 106 E 2d  
Mapes C W, 111 N Virginia  
Masonic Temple, 11 N Virginia  
Medico-Dental, 130 N Virginia  
Nevada State Building, 100 S Virginia  
Reno National Bank, 206 N Virginia  
Sunderland, 217 N Virginia  
Title Insurance, 29 E 1st  
United Nevada Bank, 153 N Virginia  
Washoe County Library, 100 S Virginia  
Y M C A, 32 E 1st  
Zetoon, 16 E 2d

*Sparks*

Sparks City Library, 814 B  
Steiner, 1040 B

*Carson City*

Federal, N Carson cor Spear

### Bus and Coach Lines—Motor

*Reno*

Nevada California Stages, 140 E Commercial row  
Pacific Greyhound Lines Inc, 200 E 2d  
Reno Loyalton & Calpine Stages, 200 E 2d  
Reno-Verdi Stages, 200 E 2d  
Union Stages Depot, 200 E 2d

### \*Business Colleges

*Reno*

NEVADA SECRETARIAL SCHOOL, 242 Granite, Tel Reno 6525  
(See right side lines and page 27)  
RENO BUSINESS COLLEGE, 400 E C Lyon Bldg, 106 E 2d, Tel  
Reno 5702 (See left side lines and page 27)

### Butter Manufacturers

*Reno*

BLUE RIBBON BRAND OF BUTTER AND CHEESE, Crescent  
Creamery Mfrs, end of W 3d, Tel Reno 4106

Glass of All Kinds—For Every Purpose  
Auto Glass Installed While You Wait

BYRON E. MORRIS

# ALPINE GLASS CO.

Telephone—Reno 7631  
324 East 4th Street, Reno, Nevada

# A. T. Eveleth Lumber Company

OVER FORTY YEARS IN THE LUMBER BUSINESS

802 East 4th Street

LUMBER, MILL WORK

Tel. 4156, Reno, Nev.

372

(1933) R. L. POLK & CO'S RENO, WASHOE COUNTY

**MACHABEE'S GARAGE**

GEORGE HARRINGTON, Proprietor

**Battery Service Station**

VEEDOL SPECIALIZED GREASING

Sparks, Nevada

Goodyear Tires & Tubes  
Flat Rate Repairing

1106 B

Auto Accessories  
Oils and Greases

Tel. 601

## Butter Manufacturers—Contd

**BUTTERCUP BRAND OF BUTTER**, Crescent Creamery Mfrs, end of W 3d, Tel Reno 4106

**CRESCENT CREAMERY**, end of W 3d, Tel Reno 4106 (See front cover and page 31)

## Cabinet Makers

*Reno*

**CLOVER VALLEY LUMBER CO**, 401 E 6th, Tel Reno 3197 (See page 40)

**EVELETH A T LUMBER CO INC**, 802 E 4th, Tel Reno 4156 (See left top lines and page 41)

**RED RIVER LUMBER CO**, 500 Evans, Tel Reno 4137 (See right top lines and page 42)

## \*Cabs

*Reno*

**STAR TAXI CO**, 44 E Commercial Row, Tel Reno 3171 (See back cover and page 51)

## \*Candy—Wholesale

*Reno*

**WESTERN CIGAR CO**, 333 E 2d, Tel Reno 3301 (See page 28)

## \*Carbonated Beverages

*Reno*

**RENO BREWING CO INC**, 990 E 4th, Tel Reno 5341 (See left top lines and page 25)

## Carpet Cleaners and Layers

*Reno*

**ELECTRIC CARPET LAUNDRY**, 1203 E 4th, Tel Reno 7753

## Cash Registers—Dealers

*Reno*

National Cash Register Co 214 Sierra

## \*Cement Dealers

*Reno*

**RED RIVER LUMBER CO**, 500 Evans, Tel Reno 4137 (See right top lines and page 42)

## Cement Manufacturers

*Gerlach*

Pacific Portland Cement Co

## Cemeteries

*Reno*

Jewish Cemetery end of Chestnut

St Thomas Catholic Cemetery 1255 N Virginia

## Cheese Manufacturers

*Reno*

**CRESCENT CREAMERY**, end of W 3d, Tel Reno 4106 (See front cover and page 31)

## Chemicals—Manufacturers

*Reno*

Burnham Chemical Co 106 E 2d R214

## \*Children's and Infants' Clothing—Retail

*Reno*

**GRAY, REID, WRIGHT CO**, 101 N Virginia, Tel Reno 3151 (See front cover and page 31)

# FIRST NATIONAL BANK

RENO  
NEVADA

All departments conducted under national bank regulations and examined by United States Government officials.

Member of Federal Reserve System

AND CARSON CITY BUSINESS DIRECTORY (1933)

373

## Chiropodists

*Reno*

Edwards B E 130 N Virginia R7  
Edwards G V 130 N Virginia R7  
Smithe Sargent 129 N Virginia R8

## Chiropractors

*Reno*

**BROWN HARRY C**, 3-4-5 Hilp Bldg, 129 N Virginia, Tel Reno 4770  
(See back cover and page 28)

Canobb Roy 1286 Neff av  
Chestnutt Evilo 129 N Virginia R24  
Comer G W 571 California av  
Comer M G Mrs 571 California av  
Crider R A 133 Sierra  
Dorworgh L C 117 Court  
Edwards W G 130 N Virginia R7  
Grant J W 11 N Virginia R1  
Meyers Clara L 29 W 2d R9  
Moser H M 17 W 2d

*Sparks*

Johnson Mildred 1003 C

## Christian Science Practitioners

*Reno*

Fulwider H I Mrs 15 W 2d R202  
Long Augustus 125 N Center R207  
Long P L Mrs 125 N Center R207  
Loomis A F Mrs 15 W 2d R202  
Parker P L Mrs 227 W Liberty

## Churches

### Baptist

*Reno*

First 201 Chestnut Rev Brewster Adams pastor h1107 Riverside dr  
Mt Olive 608 E 4th

*Sparks*

Emanuel 400 12th Rev E C Sloan pastor

### Christian Science

*Reno*

First Scientist 210 Granite

### Church of Jesus Christ of Latter Day Saints

*Reno*

Church of Jesus Christ of Latter Day Saints 686 Sierra

*Sparks*

Church of Jesus Christ of Latter Day Saints 1021 C

### Episcopal

*Reno*

Missionary District of Nevada 505 Ridge Rt Rev Thos H Jenkins  
bishop

St Stephen's University Chapel 107 E 8th Rev F D Graves pastor  
Trinity Cathedral 200 Island av Rev B H Jones dean h325 Flint

*Sparks*

St Pauls 418 8th

*Carson City*

St Peters 310 N Division Rev M J Hersey pastor

*Nixon*

St Mary's Mission

### Hebrew

*Reno*

Temple Emanu-El 428 West Rev H A Oepochinsky rabbi h330 West

## DIRECTORY LIBRARIES

We have  
on file  
in our  
Directory  
Library  
which we  
maintain  
at  
The Reno  
Chamber of  
Commerce  
copies of  
Directories  
of the  
principal  
cities  
of the  
United  
States.  
These are  
for your  
convenience

R. L. POLK & CO  
of California

# HENLEY & SCOTT

L. R. EBY, Manager

GENERAL AGENTS

ALL LINES OF FIRE AND CASUALTY INSURANCE

108 E. 2nd Street

Tel. Reno 5129

Reno, Nevada

374 (1933) R. L. POLK & CO'S RENO, WASHOE COUNTY

## Churches—Contd

### Lutheran

*Reno*

St Lukes Evangelical 600 W 2d Rev A C Keck pastor

### Methodist Episcopal

*Reno*

African 220 Bell Rev H C Claybrook pastor h625 Canal

Methodist Episcopal Church 201 W 1st Rev C M Warner pastor  
h128 Mill

*Sparks*

First 1201 C Rev R C Ritter h225 12th

### Roman Catholic

*Reno*

St Thomas Aquinas 306 W 2d Right Rev Michl J Hynes pastor

*Sparks*

Church of the Immaculate Conception 532 8th Rev Patk Connors  
pastor h731 F

*Carson City*

St Theresa's 511 King Rev Geo Smith pastor h108 S Minnesota

### Seventh Day Adventists

*Reno*

Seventh Day 325 W 5th Rev G A Truesdell pastor h524 Ralston

### Miscellaneous

*Reno*

Chinese Joss House 250 E 1st

Church of the Nazarene 337 E 8th Rev Andw Downing pastor  
h119 E 6th

Federated (Congregational Presbyterian) 481 N Virginia Rev W M  
Case pastor h16 W 5th

Federated Sunday School (South Side Br) 635 Plumas

Glad Tidings Mission 561 Sierra

Salvation Army 315 Sierra

*Sparks*

Christian and Missionary Alliance 827 C Rev E E Crowninshield  
pastor h434 6th

*Carson City*

Federated Community 114 S Nevada Rev H G Porter pastor

### Cigar Manufacturers

*Reno*

Solares H L 120 Marsh av

Todd L A 1005 W 6th

### Cigars and Tobacco—Retail

*Reno*

Colbrandt Cigar Co Inc 123 N Virginia

Corsiglia F F 142 N Virginia

Depaoli Alta 139 E 2d

Gardella Jos 130 Sierra

Garfinkle Louis 246 Chestnut

Gladianos Peter 46 E Commercial row

Grand Cigar Store 31 E 2d

Herzog E B 2 E Commercial row

Nansen G C 44 E Commercial row

Nevada Smoke House 16 W 2d

Rotholtz Edw 210 N Virginia

Southworth Geo 247 N Virginia

Vindrola Victor 216 N Center

*Sparks*

Firth Ned 1010 B

Kellison & Poncia 924 B

Deal only with well-known publishers when giving orders for Directory Advertising.  
READ ALL ORDERS CAREFULLY BEFORE SIGNING.  
PAY NO MONEY IN ADVANCE. All well-known publishers instruct their men to collect nothing prior to publication.

# CAUTION!

## R. L. POLK & COMPANY OF CALIFORNIA, Publishers

# RED RIVER LUMBER CO.

QUALITY — MILL WORK A SPECIALTY — SERVICE

"EVERYTHING IN THE BUILDING LINE"

500 Evans

Dial 4137

Reno, Nevada

AND CARSON CITY BUSINESS DIRECTORY (1933)

375

## Cigars and Tobacco—Wholesale

*Reno*

Nevada Tobacco Co 11 E Plaza

WESTERN CIGAR CO, 333 E 2d, Tel Reno 3301 (See page 28)

## \*Cloaks and Suits—Retail

*Reno*

GRAY, REID, WRIGHT CO, 101 N Virginia, Tel Reno 3151 (See front cover and page 31)

## Clothes Pressers and Cleaners

*Reno*

Beatty Cleaners 356 N Virginia

Bourie Ignace 1317 E 4th

Brown E L 743 S Virginia

Crowder C G 3 S Virginia

Daugherty Jas 312 N Virginia

Flack Saml 127 W 2d

French Cleaners & Parisian Dye Works 320 E 2d

Gostanian Jos 200 W 1st

Gresham W A 330 E 4th

Lavoie J P 341 N Virginia

Linster J C 341 Sierra

Logan C H 967 S Virginia

National Cleaners & Dyers 450 E 2d

New York Cleaners 134 W 2d

Paragon Cleaners 226 Sierra

Sherier F H 1540 Locust

Society Cleaners & Tailors 229 W 2d

Wardrobe Cleaners 1128 E 4th

*Sparks*

Bonnefant F H 1122 B

Fashion Cleaners 912 B

MacNeal C R 2146 County rd

*Carson City*

Millard A J 401 S Carson

Supera Bernard 308 N Carson

## Clothing Dealers—Children's and Infants'—Retail

*Reno*

Qulici G H Mrs 130 N Virginia R12

## Clothing Dealers—Men's and Boys'—Retail

*Reno*

Federal Outfitting Co 106 Sierra

GRAY, REID, WRIGHT CO, 101 N Virginia, Tel Reno 3151 (See front cover and page 31)

Weinstein Emil 30 E Commercial row

White House Clothing Co Inc 10 E Commercial row

## Clothing Dealers—Second Hand

*Reno*

Nevada Store 243 Lake

Semproni Bruno 225 Lake

## Clothing Dealers—Women's and Misses'—Retail

*Reno*

Duberstein Isadore 112 W 2d

Easter Cloak, Suit & Dress Co 211 N Virginia

Federal Outfitting Co 106 Sierra

GRAY, REID, WRIGHT CO, 101 N Virginia, Tel Reno 3151 (See front cover and page 31)

Kahan Jos 219½ Lake

Young Wm & Co 204 N Center

# SAVAGE

# &

# SON

## Refrigeration

SERVICE

PLUMBING  
SERVICE

HEATING  
SERVICE

TEL.

7

3

6

2

RENO

# OSEN MOTOR SALES CO., Inc.

Dodge Brothers and Plymouth Motor Vehicles and Dodge Brothers Trucks  
GOULD BATTERIES — HOME APPLIANCES — GENERAL ELECTRIC REFRIGERATORS AND STOVES  
600 S. Virginia Street Telephone 4101

376

(1933) R. L. POLK & CO'S RENO, WASHOE COUNTY

**E. R.  
SIMMS**

**REAL  
ESTATE**

**GENERAL  
INSURANCE**

**RENTALS**

**MORTGAGES**

**NOTARY  
PUBLIC**

**215 12th**

**TEL.  
SPARKS**

**451**

**SPARKS**

## Clubs

*Reno*

Reno Boxing Club 246 Chestnut

*Sparks*

Southern Pacific Co Club House 901 B

## Coal Dealers—Retail Yards

*Reno*

**ARMSTRONG WOOD & COAL CO**, 449 Eureka Av, Tel Reno 8581  
(See front cover and page 28)

## Coal Dealers Retail Yards

*Reno*

Drappo E L 611 W 2d

Freeman I G 645 Morrill av

Lane A & Co 401½ Church la

**MUTUAL COAL SALES CO**, 645 Morrill Av, Tel Reno 6432 (See Page 29)

National Coal Co 318 Spokane

**RAPHEL & HENRICHS**, 240 Bell, Tel Reno 6137

Sierra Fuel Co 550 Elks av

Union Ice Co Verdi Highway

**WASHOE WOOD & COAL YARD**, 328 E 6th, Tel Reno 3322 (See right top lines and page 29)

*Sparks*

Norris C B 944 B

**SPARKS FUEL CO INC**, 1136 B, Tels Sparks, 681 and 2283 (See right side lines and page 29)

**UTAH AND ROCK SPRINGS COAL**, Sparks Fuel Co Inc Agts, 1136 B, Tels Sparks 681 and 2283

## Coffee Roasters

*Reno*

Boland J P 240 Sierra

Caswell Coffee Co 359 University av

## Collections

*Reno*

**AMERICAN ADJUSTMENT ASSN**, 204-208 Clay-Peters Bldg, 140 N Virginia, Tel Reno 5134 (See page 30)

**BONDED ADJUSTMENT BUREAU**, 323-24 Gazette Bldg, 125 N Center, Tel Reno 6139 (See page 29)

**NEVADA CREDIT RATING BUREAU INC**, 301-302 Byington Bldg, 15 W 2d, Tel Reno 5126 (See back cover and page 30)

**RETAILERS CREDIT ASSN**, 204-208 Clay-Peters Bldg, 140 N Virginia, Tel Reno 5134 (See page 30)

## \*Colleges and Schools

*Reno*

**RENO BUSINESS COLLEGE**, 400 E C Lyon Bldg, 106 E 2d, Tel Reno 5702 (See left side lines and page 27)

**UNIVERSITY OF NEVADA**, 9th bet Virginia and Lake (See left top lines and inside back cover)

## \*Commercial Photographers

*Reno*

**PAFFRATH STUDIO**, 33 W 2d, Tel Reno 3532 (See right top lines and page 46)

## \*Commercial Printers

*Reno*

**SUTHERLAND WM**, Basement E C Lyon Bldg, 106 E 2d, Tel Reno 3331 (See page 46)



# Haffrath Studio

"INDIVIDUALITY IN  
PORTRAITURE"

Telephone 3532

33 West 2nd

Reno, Nevada

AND CARSON CITY BUSINESS DIRECTORY (1933)

377

**\*Concrete—Ready Mixed**

*Reno*

**STARR ROCK & SAND CO INC**, County rd, Sparks Highway, Tel Sparks 2492 (See right side lines and page 48)

**Concrete Block Manufacturers**

*Reno*

Ideal Cement Block Factory 1341 E 4th

**Confectionery—Wholesale and Jobbers**

*Reno*

**WESTERN CIGAR CO**, 333 E 2d, Tel Reno 3301 (See page 28)

**Confectionery and Ice Cream—Retail**

*Reno*

Burnham's Margt Cottage Candies 221 N Virginia  
Carroll R A 44 E 1st  
Crystal Confectionery 215 N Virginia  
Jackson A B 805 E 4th  
Leininger Edw 356 Lake  
Lyng Bernardine 35 W 2d  
Quilici Romolo 135 E 2d

*Sparks*

Wyckoff A J 1237 County rd

*Wadsworth*

Crosby Bros

**Contractors—Building—General**

*Reno*

Boudwin Walker Construction Co 125 N Center R214  
Burrows R A 15 Thoma  
Byars H F 1040 Gordon av  
Dell' Acqua Jos 142 Vine  
Dillard J C 805 S Virginia  
Elander C G 912 Evans av  
Franzman John 1276 Gordon av  
Kennedy W M 438 E Taylor  
Leatherman C E 420 W 6th  
Luhrs R H 1278 Humboldt  
Mabson R C 238 Ryland  
**MASTERS GEO**, 407-10 Clay-Peters Bldg, 140 N Virginia, Tel Reno 6781  
Mortensen Jas 1034 Sierra  
Palsgrove J B 531 St Lawrence av  
Paterson J G 145 Ridge  
Probasco G A 206 State  
Rees T J 257 Mill  
Retmeier F C 405 E 4th  
Rickard R A 1404 N Virginia  
Rogers Geo 226 California  
Smith J J 522 Lander  
Vaninetti Bros 705 Mill  
Walters E C 441 St Lawrence av  
Ward Alfd 612 Quincy  
White H J 644 Wheeler av  
Wine W H 1921 Plumas

*Carson City*

Isbell Construction Co 702 N Curry

**\*Contractors—Cement**

*Reno*

**BEVILACQUA ANTONY**, 505 Montello Av, Tel Reno 8216 (See page 37)

County Road, Sparks Highway

**STARR ROCK & SAND CO. INC.**  
ROCK & SAND  
READY MIXED CONCRETE

Tel Sparks 2492

Res. Reno 4590

ASSOCIATED GASOLINE — "More Miles to the Gallon"

DAY and NIGHT  
SERVICE

# LIBERTY GARAGE

LIVE and DEAD  
STORAGE

J. J. KERNAN, Prop.  
RENO

232 Lake Street

Tel. Reno 3972

378

(1933) R. L. POLK & CO'S RENO, WASHOE COUNTY

**NAMES APPEARING in LARGE TYPE in this Directory represent the ENERGY  
and PUSH of the CITY. Patronize them—they ACCOMPLISH the  
WONDERS here and make the CITY what it is.**

## Contractors—Concrete

*Reno*

Bevilacqua Emilio 714 Quincy  
Gardella D F 744 Spokane  
Hoffman J L 45 E Taylor  
Jensen J S 804 Mill

## Contractors—Excavating and Grading

*Reno*

Games Earl E 201 Keystone av  
**STARR ROCK & SAND CO**, County rd, Sparks Highway, Tel Sparks  
2492 (See right side lines and page 48)

## Contractors—Mason

*Reno*

Smith P B 729 W 5th  
Ward John 434 Quincy  
Ward Wm 523 Quincy

## \*Contractors—Plumbing

*Reno*

**SAVAGE & SON**, 214 Sierra, Tel Reno 7362 (See right side lines  
and page 46)

## Contractors—Road

*Reno*

**NEVADA ROCK & SAND CO INC**, 949 E 4th, Tel Reno 5291

*Carson City*

Isbell R S 113 S Fall

## \*Contractors—Wrecking

*Reno*

**BEVILACQUA ANTONY**, 505 Montello Av, Tel Reno 8216 (See  
page 37)

## \*Copper Store Fronts

*Reno*

**ALPINE GLASS CO**, 324 E 4th, Tel Reno 7631 (See right side  
lines and page 34)

## \*Corporation Agents

*Reno*

**NEVADA AGENCY AND TRUST CO**, 139 N Virginia, Tel Reno  
3195 (See page 30)

## Corporation Organizers

*Reno*

**CLARKE JOHN ROBB**, 204-208 Clay-Peters Bldg, 140 N Virginia,  
Tel Reno 5134

Corporation Co of Nevada 15 W 2d R308

**NEVADA AGENCY AND TRUST CO**, 139 N Virginia, Tel Reno  
3195 (See page 30)

Nevada Corp Agency Co 153 N Virginia R28-32

**NEVADA CORPORATION SERVICE & TRUST CO**, 15 E 1st, Tel  
Reno 8520

Nevada Incorporating Trust Co 150 N Virginia R10

Nevada State Incorporating and Agency Co 15 W 2d R217

Stoddard Incorporating Co 15 W 2d R312

## Corsetieres

*Reno*

**GRAY, REID, WRIGHT CO**, 101 N Virginia, Tel Reno 3157 (See  
front cover and page 31)

J. J. BURKE, President

SILAS E. ROSS, Secretary-Treasurer

# ROSS-BURKE COMPANY — Morticians

CORNER FOURTH AND SIERRA STREETS

TELEPHONE 4154

RENO, NEVADA

AND CARSON CITY BUSINESS DIRECTORY (1933)

379

## \*Country Property

*Reno*

WHIDDETT GLEN E, 3-4-5 United Nevada Bank Bldg, 153 N Virginia, Tel Reno 3412 (See page 48)

## Court Reporters

*Reno*

SHEWALTER AILEEN R MRS, 301 Clay-Peters Bldg, 140 N Virginia, Tel Reno 6452

## \*Creameries

*Reno*

CRESCENT CREAMERY, end of W 3d, Tel Reno 4106 (See front cover and page 31)

## \*Credit Reports

*Reno*

AMERICAN ADJUSTMENT ASSN, 204-208 Clay-Peters Bldg, 140 N Virginia, Tel Reno 5134

BONDED ADJUSTMENT BUREAU, 323-24 Gazette Bldg, 125 N Center, Tel Reno 6139 (See page 29)

NEVADA CREDIT RATING BUREAU INC, 301-302 Byington Bldg, 15 W 2d, Tel Reno 5126 (See back cover and page 30)

RETAILERS CREDIT ASSN, 204-208 Clay-Peters Bldg, 140 N Virginia, Tel Reno 5134 (See page 30)

## \*Crockery—Retail

*Reno*

GRAY, REID, WRIGHT CO, 101 N Virginia, Tel Reno 3151 (See front cover and page 31)

## Curio Dealers

*Carson City*

Emporium Co The 501 N Carson

## Curtains and Draperies

*Reno*

GRAY, REID, WRIGHT CO, 101 N Virginia, Tel Reno 3151 (See front cover and page 31)

## \*Cylinder Reboring

*Reno*

HECKER E C, 27 W Plaza, Tel Reno 6671 (See page 31)

## Dairies

(See also Creameries and Milk Dealers)

*Reno*

CRESCENT CREAMERY, end of W 3d, Tel Reno 4106 (See front cover and page 31)

Model Dairy 331 Moran

Silva & Avilla Washington nr Cleveland

*Sparks*

Turner J R 1001 10th

*Steamboat*

Lyons J S

## \*Dairy Products

*Reno*

CRESCENT CREAMERY, end of W 3d, Tel Reno 4106 (See front cover and page 31)

## Dance Halls and Pavilions

*Reno*

Tony's Spanish Ballroom 250 Chestnut

# SPARKS

# FUEL

# CO.

# INC.

KREHMKE  
&  
SHELLEY  
Props.

# COAL AND WOOD

Agents for  
Utah and  
Rock Springs

# COAL

# 1136-B SPARKS NEVADA

Phones

# 681

# 2283

# UNIVERSITY of NEVADA

Standard Courses in Arts and Science, Mining, Mechanical, Electrical and Civil  
RENO Engineering, Education, Agriculture, Home Economics NEVADA

380 (1933) R. L. POLK & CO'S RENO, WASHOE COUNTY

**SCOTT  
MOTORS**  
Ltd.

State  
Distributors  
**BUICK  
CADILLAC  
LA SALLE  
OLDSMOBILE  
PONTIAC  
GMC TRUCKS**

—  
**EXIDE  
BATTERIES  
GENERAL  
TIRES  
HYVIS OIL**

—  
Used Cars  
Repairs  
Towing  
Painting  
Body Work

—  
**S. Virginia  
at Ryland  
Tel. 4126  
RENO**

## Dancing Academies and Teachers

*Reno*

Ryan Ruth 221 Sierra

## Delicatessen

(See also Groceries—Retail)

*Reno*

Washoe Market Delicatessen 143 N Virginia

## Dental Laboratories

*Reno*

Johnson & Griffith 15 W 2d R317  
Reno Dental Laboratory 130 N Virginia R301

## Dentists

*Reno*

Cafferata H E 15 E 1st R320  
Carr G A 15 E 1st R216  
Chandler R P 140 N Virginia R1  
Cochrane C T 129 N Virginia R21  
Coffin C A 228 N Virginia  
Cozzalio A A 15 E 1st R318  
Ducey J V 17 E 2d  
Kane R F 30 E 2d  
Marven G H 15 E 1st R319  
McNeil H A 15 E 1st R215  
Nelson L M 130 N Virginia R407  
Parker E R System 16 E 2d  
Phillips F H 130 N Virginia R204  
Phillips P H 130 N Virginia R204  
Rhodes C E 130 N Virginia R407  
Richmond T H 36 E 2d R9-10  
Ruleson F J 217 N Virginia R4  
Saulter Bruce 130 N Virginia R601  
Seifert O M 130 N Virginia R303  
Shipley H R Mrs 126 Ridge  
Smith W E 130 N Virginia R209  
Spann S T 153 N Virginia R7  
Steinmiller G C 11 N Virginia R6  
Suffall T H 130 N Virginia R405  
Thompson R L 129 N Virginia R6  
Vissing T E 118 W 2d R11

*Sparks*

Dawson E B 1204 B

*Carson City*

Burnett H E 402 N Carson

## Department Stores

*Reno*

GRAY, REID, WRIGHT CO, 101 N Virginia, Tel Reno 3151 (See front cover and page 31)  
MONTGOMERY WARD & CO, 135 Sierra, Tel Reno 6141  
National Dollar Stores 40 E 2d  
Penney J C Co 211 Sierra  
SEARS ROEBUCK & CO, 215 Sierra, Tel Reno 4319

## Dermatologists

*Reno*

Ashley Naomi 129 N Virginia R9

## \*Desks

*Reno*

ARMANKO OFFICE SUPPLY CO, 150 N Virginia, Tel Reno 3148  
(See bottom edge and page 45)  
REMINGTON RAND, 110 E 2d, Tel Reno 4511 (See backbone and page 45)

# WASHOE WOOD AND COAL YARD

ALL KINDS OF WOOD AND COAL

H. C. MADSEN, Proprietor

328 E. Sixth

RENO, NEVADA

Tel. Reno 3322

AND CARSON CITY BUSINESS DIRECTORY (1933)

381

## Detective Agencies

*Reno*

Capitol Detective Agency 111 N Virginia R40

## \*Developing and Printing—Photographic

*Reno*

CANNAN'S McCULLOUGH DRUG CO, 14 W Commercial Row, Tel  
Reno 4871 (See back cover and page 32)

## \*Directories—Foreign and Domestic

*San Francisco*

POLK R L & CO OF CALIFORNIA, 604 Mission

## \*Directory Libraries

*Reno*

POLK R L & CO OF CALIFORNIA, at Reno Chamber of Commerce  
and 604 Mission, San Francisco  
RENO CHAMBER OF COMMERCE, Washoe County Library Bldg,  
100 S Virginia, Tel Reno 3222

## \*Directory Publishers

*San Francisco*

POLK R L & CO OF CALIFORNIA, 604 Mission

## Distributors

*Reno*

Slaugh Peter rear 345 Evans av

## \*Dog Remedies

*Reno*

CANNAN'S McCULLOUGH DRUG CO, 14 W Commercial Row,  
Tel Reno 4871 (See back cover and page 32)

## \*Doors, Sash and Trim

*Reno*

HOBART ESTATE CO, 353 N Park nr 4th, Tel Reno 6189 (See  
page 41 and classified tab)  
SILVER STATE LUMBER CO, W 7th, PO Box 1059, Tel Reno  
6353 (See page 42)

## \*Draperies

*Reno*

GRAY, REID, WRIGHT CO, 101 N Virginia, Tel Reno 3151 (See  
front cover and page 31)

## \*Drayage

*Reno*

UPSON PEARL & SON, E 2d and East (old Riverside Mill), Tel  
Reno 3582 (See front cover and page 51)

## Dressmakers

*Reno*

Argyle Margt 111 N Virginia R12  
Garnett Alice Mrs 132 Court  
Gostanian Rose Mrs 200 W 1st  
McDaniel Marie 111 N Virginia R25  
Short Ida Mrs 107 Stevenson  
Stone Edna P 1016 Nixon av  
Walden M J Mrs 439 Hill

## \*Druggists—Prescription

*Reno*

PLAZA PHARMACY, 1 E Plaza, Tel Reno 4201 (See page 32)

Radio H. F. Saviers & Son Refrigerators  
42-44 W. 2d Tel. Reno 4148  
WESTINGHOUSE

SIERRA BEER . . . Tastes Fine in Warm or Cool Weather

# RENO BREWING CO., Inc.

990 East 4th

RENO, NEVADA

Telephone 5341

382

(1933) R. L. POLK & CO'S RENO, WASHOE COUNTY

Advertising  
the City  
Beyond  
Its Gates

COPIES  
of this  
DIRECTORY  
are  
available  
in  
DIRECTORY  
LIBRARIES  
in Cities  
all over  
the  
Country

THE CITY  
DIRECTORY  
IS A  
CATALOG  
OF  
YOUR CITY

### Druggists—Retail

*Reno*

Belz F J 231 Sierra

Bowers R E 719 S Virginia

**CANNAN'S McCULLOUGH DRUG CO**, 14 W Commercial Row,  
Tel Reno 4871 (See back cover and page 32)

**HALE'S DRUG STORES**, 49 E 2d, Tel Reno 4311 and 100 W 2d,  
Tel Reno 5452

Henry V F Drug Co Inc 148 N Virginia

**HILP'S DRUG STORE**, 127 N Virginia, Tel Reno 6104 (See right  
top lines and page 32)

Kingston E A 265 N Virginia

May's Union Drug Co Inc 233 N Center

**PLAZA PHARMACY**, 1 E Plaza, Tel Reno 4201 (See page 32)

**RENO DRUG CO**, 49 E 2d cor N Center, Tel Reno 4311

Riverside Pharmacy 25 S Virginia

Schramm-Johnson Drug Co 201 N Virginia

**SKEELS DRUG STORE**, 160 N Virginia cor 2d, Tel Reno 3139

Spaeth G F 140 W 2d

Wilson N E Co Inc 21 N Virginia

*Sparks*

Sparks Union Drug Co 938 B

*Carson City*

Kitzmeyer C L 208 N Carson

Mullers Drug Store 408 N Carson

### Druggists' Sundries

*Reno*

**CANNAN'S McCULLOUGH DRUG CO**, 14 W Commercial Row, Tel  
Reno 4871 (See back cover and page 32)

**GRAY, REID, WRIGHT CO**, 101 N Virginia, Tel Reno 3151 (See  
front cover and page 31)

**HILP'S DRUG STORE**, 127 N Virginia, Tel Reno 6104 (See right  
top lines and page 32)

**PLAZA PHARMACY**, 1 E Plaza, Tel Reno 4201 (See page 32)

### Dry Goods—Retail

*Reno*

**GRAY, REID, WRIGHT CO**, 101 N Virginia, Tel Reno 3151 (See  
front cover and page 31)

*Sparks*

McBride C J 902 B

*Carson City*

Capitol Dry Goods Co 214 N Carson

Thompson Annie E 309 N Carson

### Egg Dealers—Wholesale

*Reno*

Nevada Poultry Producers Inc 338 Evans av

### \*Electric Apparatus and Appliances

*Reno*

**SAVIERS H E & CO INC**, 42-44 W 2d, Tel Reno 4148 (See right  
side lines and page 52)

### \*Electric Light and Power Companies

*Reno*

**SIERRA PACIFIC POWER CO**, 21 E 1st, Tel Reno 6121 (See page  
4)

### \*Electric Ranges

*Reno*

**OSEN MOTOR SALES CO INC**, 600 S Virginia, Tel Reno 4101

J. G. CARTER

W. E. CAMERON

J. D. CAMERON

C. V. CARTER

# CARTER & CAMERON, INC.

Insurance

Real Estate

Surety Bonds

133 Sierra Street

RENO, NEVADA

Tel. 3443

AND CARSON CITY BUSINESS DIRECTORY (1933)

383

### \*Electric Refrigeration

*Reno*

SAVAGE & SON, (Cyclops) 214 Sierra, Tel Reno 7362 (See right side lines and page 46)

### \*Electric Refrigerators

*Reno*

GENERAL ELECTRIC, Osen Motor Sales Co Inc, Distributors, 600 S Virginia, Tel Reno 4101

McCRAE REFRIGERATORS, Savage & Son Dealers 214 Sierra, Tel Reno 7362

SAVIERS H E & CO INC, 42-44 W 2d, Tel Reno 4148 (See right side lines and page 52)

### Electrical Contractors

*Reno*

Bailey C M 344 Sierra

Martinez T W 109 E 2d

Pittsburg Electric Co 124 W 2d

*Sparks*

McCarty Howard 944 B

Sherwood O N 1227 D

### Electrical Equipment and Supplies—Dealers

*Reno*

Nevada Machinery & Electric Co 121 N Virginia

Shearer Electric Inc 209 N Virginia

*Carson City*

Carson Electric Shop 503 N Carson

### \*Embalmers

*Reno*

GROESBECK & O'BRIEN CO, 220 W 2d, Tel Reno 5481 (See back cover and page 33)

ROSS-BURKE CO, 101 W 4th, Tel Reno 4154 (See right top lines and page 34)

### Embroidery, Hemstitching and Stamping

(See also Needlework)

*Reno*

Warren A M Mrs 118 Island av

### Employment Agencies

*Reno*

Federal State Employment Agency 140 E Commercial row

Mutual Teachers Agency 150 N Virginia R14

### Engineers—Civil

*Reno*

King & Malone 29 E 1st R201

Taylor L H & Co 29 E 1st R208

*Carson City*

Payne H M 402 N Carson

### \*Engineers—Consulting

*Reno*

BUHLIS RICHARD, 301 E C Lyon Bldg, 106 E 2d

### Engineers—Mechanical

*Reno*

Nevada Engineering & Supply Co 502½ E 4th

Special Six-Weeks Intensive Courses

*Nevada Secretarial School*

242 GRANITE STREET

One Block West from

Court House

Tel. 6525 Reno, Nevada



# Calavada Auto Co.

Telephone 3174

4th and University Ave.

Reno, Nevada

384

(1933) R. L. POLK & CO'S RENO, WASHOE COUNTY

E. C. Lyon Building  
Room 400

Telephone 5702  
RENO, NEVADA

## RENO BUSINESS COLLEGE

"The School with the Business Office Atmosphere"

Day and Evening Classes  
Courses Fully Accredited

### Engineers—Mining *Reno*

BUHLIS RICHARD, 301 E C Lyon Bldg, 106 E 2d  
MINING SERVICE BUREAU, 301 E C Lyon Bldg, 106 E 2d (See  
page 42)  
Turner J K 106 E 2d R321

### Engines—Gas and Gasoline *Reno*

SMITH G W CO, 22 W 1st, Tel 7751 (See page 42)

### Engravers—Card *Reno*

Bee Engraving Co 440 N Virginia  
SUTHERLAND WM, Basement E C Lyon Bldg, 106 E 2d, Tel Reno  
3331 (See page 46)

### \*Escrows *Reno*

FIRST NATIONAL BANK OF RENO, N Virginia ne cor E 1st,  
Tel Reno 5161 (See right top lines and page 24)

### *Sparks*

SIMMS E R, 215 12th, Tel Sparks 451 (See left side lines and  
Sparks tab insert)

### Estates—Offices of *Reno*

Holcomb G R Estate 146 N Center

### \*Exchanges—Real Estate *Reno*

WHIDDETT GLEN E, 3-4-5 United Nevada Bank Bldg, 153 N Vir-  
ginia, Tel Reno 3412 (See page 48)

### Explosives—Manufacturers *Reno*

Rocky Mountain Powder Co 15 W 2d R219

### Express Companies *Reno*

RAILWAY EXPRESS AGENCY INC, 270 Lake ne cor Commercial  
Row, Tels Reno 3179-4581

### *Sparks*

Railway Express Agency ft of 16th

### *Carson City*

Railway Express Agency 410 N Carson

### *Gerlach*

Railway Express Agency

### Expressing and Moving *Reno*

City Transfer Co 135 E Commercial row  
Eagle Transfer 411 W 9th  
Farch Merton 1116 E Perket  
Monroe W M 105 E Commercial row  
Paramount Transfer Co 216 N Center  
Peavine Transfer Co 206 Lake  
UPSON PEARL & SON, E 2d and East (Old Riverside Mill) Tel  
Reno 3582 (See front cover and page 51)

### \*Face Brick *Reno*

RENO PRESS BRICK CO, Truckee Highway, Tel Reno 5211 (See  
front cover and page 25)



# Hilp's Drug Store

127 NORTH VIRGINIA

RENO, NEVADA

TEL. 6104

AND CARSON CITY BUSINESS DIRECTORY (1933)

385

## \*Facial Specialists

*Reno*

GRAY, REID, WRIGHT CO, 101 N Virginia, Tel Reno 3151 (See front cover and page 31)

## Feed Dealers-Wholesale

*Reno*

CREMER-ERICKSON & CO, 441 E 4th, Tel Reno 6552

## Fence Manufacturers

*Sparks*

Tholl Paul 902 F

## \*Filing Devices and Systems

*Reno*

ARMANKO OFFICE SUPPLY CO, 150 N Virginia, Tel Reno 3148 (See bottom edge and page 45)

## Finance Companies

*Reno*

C I T Corporation 15 W 2d R321

Smith C B 15 W 2d R206

RENO FINANCE CO, 41 W Plaza, Tel Reno 21148 (See back cover and page 32)

## Financial and Business Reports

*Reno*

BONDED ADJUSTMENT BUREAU, 323-24 Gazette Bldg, 125 N Center, Tel Reno 6139 (See page 29)

## \*Financing-Automobile

*Reno*

NEVADA FINANCE CORPORATION, No 8 Arcade, 130 N Virginia, Tel Reno 3512 (See page 33)

RENO FINANCE CO, 41 W Plaza, Tel Reno 21148 (See back cover and page 32)

## Fire Extinguishers

*Reno*

King R E 220 Sierra

## Fish Dealers-Retail

*Reno*

American Fish Market 261 Sierra

Nevada Fish Market 233 Lake

## Fish Hatcheries

*Verdi*

State Fish Hatchery

## Floors

*Reno*

Geister Hardwood Floor Co 636½ Lake

## Florists

*Reno*

EDDY FLORAL CO THE, 25 W 2d, Tel Reno 4551

Johnson A E Mrs 719 S Virginia

Lacher L J 228 Sierra

Nevada Flower Shop 143 N Virginia

Reno Florists 223 N Virginia

Wells Loudine 104 Sierra

*Carson City*

Carson Flower Shop 403 S Carson



Catalogs  
of  
Leaders  
in Their  
Lines

READ THE  
ADS IN  
THE

BUYERS'  
GUIDE

In the Front  
of this Book

They Are  
Small  
Catalogs  
in  
This Big  
Catalog  
of  
Your City



"INTELLIGENT, COURTEOUS SERVICE"

# J. E. SWEATT and COMPANY

132 Sierra

Real Estate and Insurance

Tel. 6261

386 (1933) R. L. POLK & CO'S RENO, WASHOE COUNTY

WITH A POSTAGE STAMP,  
nor can you cover the  
**You Can't Cover the World**  
BUYING PUBLIC without proper representation in your City Directory

## Flour Mills

*Reno*

Reno Flour Mill 254 Winter

## Founders-Iron and Steel

*Reno*

Reno Foundry 502½ E 4th

## \*Frames-Picture and Mirror

*Reno*

PAFFRATH STUDIO, 33 W 2d, Tel Reno 3532 (See right top lines and page 46)

## Fraternities

*Reno*

Alpha Tau Omega Fraternity 207 University ter  
Beta Kappa Fraternity 518 University av  
Delta Delta Delta Sorority 845 Sierra  
Gamma Phi Beta Sorority 710 Sierra  
Kappa Alpha Theta Sorority 863 Sierra  
Lamba Chi Alpha Fraternity 255 University ter  
Pi Beta Phi Sorority 869 Sierra  
Phi Sigma Kappa 737 Lake  
Sigma Epsilon 835 Evans av  
Sigma Nu 826 University av  
Sigma Phi Sigma 746 N Virginia

## Fruit Dealers-Retail

*Reno*

Barsky Aaron 424 S Virginia  
Churchill R O 20 W Commercial row  
Marketti F R 141 N Virginia  
Vlavionas Geo 122 W 2d

## Fruit Dealers-Wholesale and Brokers

*Reno*

LEVY A & J ZENTNER CO, 512 E 5th, Tels Reno 3101 and 3941  
Nevada Fruit and Produce Co 111 Lovers la

## \*Fuel Dealers

*Reno*

ARMSTRONG WOOD & COAL CO, 449 Eureka Av, Tel Reno 8581  
(See front cover and page 28)  
MUTUAL COAL SALES CO, 645 Morrill Av, Tel Reno 6432 (See page 29)  
WASHOE WOOD & COAL YARD, 328 E 6th, Tel Reno 3322 (See right top lines and page 29)

*Sparks*

SPARKS FUEL CO INC, 1136 B, Tels Sparks 681 and 2283 (See right side lines and page 29)  
UTAH AND ROCK SPRINGS COAL, Sparks Fuel Co Inc Agts, 1136 B, Tels Sparks 681 and 2283

## \*Fuel Oil

*Reno*

RENO PRESS BRICK CO, Truckee Highway, Tel Reno 5211 (See front cover and page 25)

*Sparks*

SPARKS FUEL CO INC, 1136 B, Tels Sparks 681 and 2283 (See right side lines and page 29)

## \*Fuel Oil Burners

*Reno*

SAVAGE & SON, 214 Sierra, Tel Reno 7362 (See right side lines and page 46)

for Economical Transportation



# Durham Chevrolet Co., Inc.

SALES — SERVICE — PARTS

221-227 S. Virginia Telephones Reno 6175, 6176 & 6177

### Funeral Directors

*Reno*

- GROESBECK & O'BRIEN CO, 220 W 2d, Tel Reno 5481 (See back cover and page 33)
- O'BRIEN'S MORTUARY PARLORS, 220 W 2d, Tel Reno 5481 (See back cover and page 33)
- ROSS-BURKE CO, 101 W 4th, Tel Reno 4154 (See right top lines and page 34)

*Carson City*

- Capitol Mortuary 330 S Carson
- Kitzmeyer-Elges Co 319 N Carson

### Fur Dealers and Furriers

*Reno*

- Hudson Bay Fur Co 20 W 2d

### Furnished Rooms

*Reno*

- Avanzino John 306 E 4th
- Dorais L C Mrs 28 E Commercial row
- Duncan C W 425 Granite
- Gallery Hotel 644 E 4th
- Grahow Carl 213 Evans av
- Home Hotel 34 W 2d
- Hotel Espanol 239 E Plaza
- HOTEL MENLO, Opposite S P Depot, 114 E Commercial Row, Tel Reno 6153 (See page 36)
- Lee Don 225 E 2d
- McIntire Loraine Mrs 26 1/2 W 2d
- Murphy Dora Mrs 781 Mill
- Nicoli Della Mrs 349 Sierra
- Northern Hotel 722 E 4th
- Putman L E Mrs 1002 E 4th
- Richardson M A Mrs 13 W Plaza
- ST FRANCES HOTEL, 354 N Virginia, Tels Reno 4161-4162 (See page 35)
- Salvation Army Hotel 315 Sierra

*Sparks*

- Ideal Rooms 1310 B
- Lincoln Hotel 614 B
- Preuschoff Fred 1322 B
- Senator Hotel 602 B
- Widaman J H 227 6th
- Young's Hotel 702 B

*Carson City*

- White House 202 E 3d

### Furniture Dealers-Retail

*Reno*

- Acme Furniture Store 360 N Virginia
- Flagg C E Furniture Co 448 N Virginia
- Furniture Exchange 323 Sierra
- Home Furniture Inc 119 N Virginia
- Reno Furniture Co Inc 127 Sierra
- Sierra Furniture Co 124 W Commercial row
- Stoddard J H 138 Sierra
- Sutton Lillian 1044 E 4th

*Sparks*

- McPhail Furniture Co 1440 B
- Sparks Furniture Co 1136 B

### Furniture Dealers-Second Hand

*Reno*

- Shufelt & Riley 216 Sierra

*Sparks*

- Gepford H L 1446 County rd

Glass of All Kinds—For Every Purpose  
Auto Glass Installed While You Wait

BYRON E. MORRIS

# ALPINE GLASS CO.

Telephone—Reno 7631  
324 East 4th Street, Reno, Nevada

# A. T. Eveleth Lumber Company

OVER FORTY YEARS IN THE LUMBER BUSINESS

802 East 4th Street

LUMBER, MILL WORK

Tel. 4156, Reno, Nev.

388

(1933) R. L. POLK & CO'S RENO, WASHOE COUNTY

# MACHABEE'S GARAGE

GEORGE HARRINGTON, Proprietor

**Battery Service Station**

VEEDOL SPECIALIZED GREASING

Sparks, Nevada

**Goodyear Tires & Tubes**

**Flat Rate Repairing**

1106 B

**Auto Accessories  
Oils and Greases**

Tel. 601

## Furniture Finishers

*Reno*

Fix It Shop 148 West

## \*Furniture Movers

*Reno*

UPSON PEARL & SON, E 2d, and East (Old Riverside Mill), Tel  
Reno 3582 (See front cover and page 51)

## \*Furniture Packers and Shippers

*Reno*

UPSON PEARL & SON, E 2d and East (Old Riverside Mill), Tel  
Reno 3582 (See front cover and page 51)

## Furniture Repairers

(See also Upholsterers)

*Reno*

Davies T W 107 W 5th

## \*Garages

*Reno*

LIBERTY GARAGE, 232 Lake, Tel Reno 3972 (See left top lines  
and page 22)

*Sparks*

MACHABEE'S GARAGE, 1102-1106 B, Tel Sparks 601 (See left  
side lines and Sparks tab insert)

## \*Gas Companies

*Reno*

CARSON CITY COAL GAS CO, 21 E 1st, Tel Reno 6121

*Carson City*

CARSON CITY COAL GAS CO, 1001 N Carson

## Gasoline and Oil Service Stations

*Reno*

Arden P J 503 Mill

Atwood J E 435 W 4th

Aubrey E B 1201 S Virginia

Baker H R 10 W Plaza

Brown F J 361 Sierra

Carlisle Louis 539 E 2d

Clay Wm 1000 S Virginia

Cleary E J Inc 356 Sierra

Cohen Morris 1301 E 4th

Cottle E E 847 E 4th

Cox Lee 141 S Center

Curtis & Gadda 35 E Plaza

Dehy G G 120 W 1st

Franzman E R 243 E 4th

George J R 141 E 1st

Gibbons Leonard 1504 E 4th

Grand Central Service Stations 333 S Virginia and 40 E Plaza

Hall & Cathey 344 W 2d

Hinkley W C 145 W 2d

Honey A R 507 E 4th

Honey T R 1045 E 4th

Jenkins L B 117 E 4th and 977 S Virginia

Jurich Don 786 W 4th

Law R L 601 S Center

LIBERTY GARAGE, 232 Lake, Tel Reno 3972 (See left top lines  
and page 22)

Lyons Gerald 501 S Virginia

Lyons Jas 400 N Virginia

Marlow Frank 1091 S Virginia

Morrison R G 243 W 1st

Oeschger Vernon 1752 E 4th

# FIRST NATIONAL BANK

RENO  
NEVADA

All departments conducted under national bank regulations and examined by United States Government officials.

Member of Federal Reserve System

AND CARSON CITY BUSINESS DIRECTORY (1933)

389

Orleman Harry 1411 E 4th  
Richfield Oil Co 115 W 1st  
Richfield Service Station 101 Sierra  
Snappy Service Station 240 W 2d  
Standard Stations Inc 200 W 2d 1 W 4th and 471 S Virginia  
Union Service Stations Inc 103 E 4th and 205 S Virginia  
Walts Herbt 141 W 4th

### *Sparks*

Birch W R 1344 B  
George E T 1448 B  
Harris W J 402 B  
Smith J O 1500 County rd  
Stevens Steph 400 15th  
Wood J J 520 15th  
Youngham Peter 1501 County rd

### *Carson City*

Johnson J E 301 N Carson  
Maffi J R 651 N Carson  
Mint Service Station 607 N Carson  
Pozzi A E 601 S Carson

### **General Merchandise**

#### *Flanigan*

Gasperoni O Mrs

#### *Gerlach*

Gerlach Store  
Murdock W S  
Taylor & Heard

#### *Verdi*

Verdi Mercantile Co

### **\*Glass-Automobile**

#### *Reno*

**ALPINE GLASS CO**, 324 E 4th, Tel Reno 7631 (See right side lines and page 34)

### **\*Glass—Automobile—Non-Shatterable and Bullet Proof**

#### *Reno*

**ALPINE GLASS CO**, 324 E 4th, Tel Reno 7631 (See right side lines and page 34)

### **\*Glass—Beveling and Polishing**

#### *Reno*

**ALPINE GLASS CO**, 324 E 4th, Tel Reno 7631 (See right side lines and page 34)

### **Glass Dealers—Window and Plate**

#### *Reno*

**ALPINE GLASS CO**, 324 E 4th, Tel Reno 7631 (See right side lines and page 34)

**RED RIVER LUMBER CO**, 500 Evans, Tel Reno 4137 (See right top lines and page 42)

Reno Glass Co 236 West

**SAVIERS H E & SON INC**, 42-44 W 2d, Tel Reno 4148 (See right side lines and page 52)

### **\*Glass Tops—Desks and Furniture**

#### *Reno*

**ALPINE GLASS CO**, 324 E 4th, Tel Reno 7631 (See right side lines and page 34)

### **\*Glassware Retail**

#### *Reno*

**GRAY, REID, WRIGHT CO**, 101 N Virginia, Tel Reno 3151 (See front cover and page 31)

## DIRECTORY LIBRARIES

We have  
on file  
in our  
Directory  
Library  
which we  
maintain  
at  
The Reno  
Chamber of  
Commerce  
copies of  
Directories  
of the  
principal  
cities  
of the  
United  
States.  
These are  
for your  
convenience

**R. L. POLK & CO**  
of California

# HENLEY & SCOTT

L. R. EBY, Manager

GENERAL AGENTS

ALL LINES OF FIRE AND CASUALTY INSURANCE

108 E. 2nd Street

Tel. Reno 5129

Reno, Nevada

390

(1933) R. L. POLK & CO'S RENO, WASHOE COUNTY

Deal only with well-known publishers when giving orders for Directory Advertising.  
**READ ALL ORDERS CAREFULLY BEFORE SIGNING.**  
**PAY NO MONEY IN ADVANCE.** All well-known publishers instruct their men to collect nothing prior to publication.

# CAUTION!

## R. L. POLK & COMPANY OF CALIFORNIA, Publishers

### Glaziers

*Reno*

ALPINE GLASS CO, 324 E 4th, Tel Reno 7631 (See right side lines and page 34)

### \*Golf Goods and Accessories—Retail

*Reno*

GRAY, REID, WRIGHT CO, 101 N Virginia, Tel Reno 3151 (See front cover and page 31)

### \*Gowns, Wraps and Dresses—Retail

*Reno*

GRAY, REID, WRIGHT CO, 101 N Virginia, Tel Reno 3151 (See front cover and page 31)

### \*Grain—Retail

*Reno*

CREMER-ERICKSON & CO, 441 E 4th, Tel Reno 6552

### Grain Dealers and Traders

*Reno*

Renovada Milling & Grain Co 220 East

### \*Gravel Dealers

*Reno*

STARR ROCK & SAND CO INC, County Rd, Sparks Highway, Tel Sparks 2492 (See right side lines and page 48)

### \*Grinding—Automobile Cylinders

*Reno*

HECKER E C, 27 W Plaza, Tel Reno 6671 (See page 31)

### Grocers—Retail

*Reno*

Barnes C C 1104 Ralston  
Barnes Josephine Mrs 725 W 4th  
Bona Peter 600 Spokane  
Brewster H R 501 Mill  
Buchanan F M 301 E 4th  
Brunetti & Patrone 252 Lake  
Chiatovich Sophia Mrs 146 Washington  
Churchill H H 237 Sierra  
Conant Bros Inc 120 W Commercial row, 120 and 143 N Virginia and 20 W Liberty  
Cook J W 236 California av  
Cota & Minor 340 California av  
Davis J E 427 Mill  
De Giacom Paul 210 W Commercial row  
Du Pratt John 645 Sierra  
Fedele Chas 1223 E 5th  
Ford J T 655 N Virginia  
Frolich C E 446½ E Taylor  
Greene M B Mrs 518 S Virginia  
Gunter L E 715 S Virginia and 418 W 5th  
Halley Jas 238 W 4th  
Hamlyn Raymond 413 S Center  
Hanson F E 759 E 4th  
Hilston W O 486 S Mallon  
Hook E M Mrs 304 E 7th  
Hunter Morris 201 E 2d  
John D's Cash Grocery 803 E 4th  
Lauretti Henry 138 E 2d  
Manhan Antonio 208 E 6th  
Martin Wm 316 Granite  
Mathews Grocery & Market 104 E 2d  
McFarland O E 131 Pine  
McGrath John 435 W 4th

# RED RIVER LUMBER CO.

QUALITY — MILL WORK A SPECIALTY — SERVICE

"EVERYTHING IN THE BUILDING LINE"

500 Evans

Dial 4137

Reno, Nevada

AND CARSON CITY BUSINESS DIRECTORY (1933)

391

McNamara Agatha Mrs 815 Jones  
Meffley J A 526 E 6th  
Miller C J 1200 S Virginia  
Model Fruit Market 352 N Virginia  
Ney & Oldham 361 N Virginia  
Piggly Wiggly Stores 142 Sierra, 711 S Virginia and 645 W 2d  
Rovetti Lawrence 247 Sierra  
Safeway Stores Inc 116 Sierra, 36 W Commercial row and 456 N Virginia  
Sellai John 1114 E 4th  
Sewell's United Stores 10 W Commercial row  
Skaggs O P System 117 Sierra  
States Magda Mrs 1011 Lander  
Stewart G L 560 Sierra  
Victory Market 302 E 4th  
Wigg J H 712 W 7th

### Sparks

Baker R W 934 B  
Hanson F E 1206 B  
Lambert Robt 1935 County rd  
Piggly Wiggly Stores 1246 B  
Safeway Stores Inc 1002 B  
Semenza Grocery 1038 B  
Smith G D 1662 County rd  
Star Grocery 806 B

### Carson City

Barber Richd 720 N Carson  
Carson Bakery & Grocery 314 N Carson  
Meyers A G Co 202 N Carson  
Safeway Stores 516 N Carson  
Yeagy J W 212 N Carson

### Grocers—Wholesale

#### Reno

Humphrey Supply Co 645 Sierra  
Lindley & Co of Nevada Inc 309 East  
**MITCHELL W I CO**, 242 E Commercial Row, Tel Reno 3622  
Reno Grocer Co 432-444 N Virginia

### Halls

#### Reno

Dania Hall 686 Sierra  
I O O F Hall 133 Sierra  
Knights of Columbus 242½ Sierra  
Masonic Temple 11 N Virginia

### Sparks

Engineer's Hall 311 9th  
Masonic Temple 1204 B

### Carson City

American Legion Hall 805 N Carson  
Chinese Free Mason Hall 402 E 3d  
I O O F Hall 114 E Musser

### Hardware Dealers—Retail

#### Reno

Bradley J R Co 1-9 W Plaza  
Commercial Hardware Co 24 W Commercial row  
Hamp-Thomas Hardware Co 224 N Virginia  
Newman H L 138 W 2d  
Reno Mercantile Co 98 W Commercial row

### Sparks

Robison & Macpherson 1114 B

# SAVAGE & SON

## Refrigeration

SERVICE

PLUMBING  
SERVICE

HEATING  
SERVICE

TEL.

7

3

6

2

RENO

# OSEN MOTOR SALES CO., Inc.

Dodge Brothers and Plymouth Motor Vehicles and Dodge Brothers Trucks  
GOULD BATTERIES — HOME APPLIANCES — GENERAL ELECTRIC REFRIGERATORS AND STOVES  
600 S. Virginia Street Telephone 4101

392 (1933) R. L. POLK & CO'S RENO, WASHOE COUNTY

**E. R.  
SIMMS**

**REAL  
ESTATE**

**GENERAL  
INSURANCE**

**RENTALS**

**MORTGAGES**

**NOTARY  
PUBLIC**

**215 12th**

**TEL.  
SPARKS  
451**

**SPARKS**

## \*Hardwood Floors

*Reno*

CLOVER VALLEY LUMBER CO, 401 E 6th, Tel Reno 3197 (See page 40)  
EVELETH A T LUMBER CO INC, 802 E 4th, Tel Reno 4156 (See left top lines and page 41)  
GEISTER HARDWOOD FLOOR CO, 636 1/2 Lake, Tel Reno 6871  
RED RIVER LUMBER CO, 500 Evans, Tel Reno 4137 (See right top lines and page 42)

## \*Hardwood Lumber

*Reno*

EVELETH A T LUMBER CO INC, 802 E 4th, Tel Reno 4156 (See left top lines and page 41)  
RED RIVER LUMBER CO, 500 Evans, Tel Reno 4137 (See right top lines and page 42)

## Hat Cleaners and Blockers

*Reno*

Reno Hat Works 28 W 2d

## \*Hauling

*Reno*

STARR ROCK & SAND CO INC, County rd, Sparks Highway, Tel Sparks 2492 (See right side lines and page 48)

## Hay and Straw Dealers—Wholesale

*Reno*

Cremer-Erickson & Co 441 E 4th

## Heating Apparatus and Appliances

*Reno*

SAVAGE & SON, 214 Sierra, Tel Reno 7362 (See right side lines and page 46)

## \*Heating Engineers

*Reno*

SAVAGE & SON, 214 Sierra, Tel Reno 7362 (See right side lines and page 46)

## Heating and Ventilating—Contractors

*Reno*

Reno Plumbing & Heating Co W 3d cor Keystone

## \*Heavy Hauling

*Reno*

BEVILACQUA ANTONY, 505 Montello Av, Tel Reno 8216 (See page 37)

## Herbs and Roots

*Reno*

Sing & Kwan Co 606 N Virginia  
Tia Wo & Co 138 West  
Wong Q S 138 West  
Yee T M 17 W 4th

## Hides, Skins and Furs—Raw—Dealers

*Reno*

Bessinger & Co 454 Eureka av

## Homes and Asylums

*Reno*

Hartung Royal D Home (I O O F) 71 Ralston  
Nevada State Hospital Asylum rd  
Resthaven Convalescent Home 739 Forest  
State Orphan's Home 405 E 5th  
*Carson City*



# Haffrath Studio

"INDIVIDUALITY IN  
PORTRAITURE"

Telephone 3532

33 West 2nd

Reno, Nevada

AND CARSON CITY BUSINESS DIRECTORY (1933)

393

**Hosiery—Manufacturers**  
*Reno*

Form Fashion Hosiery Co 150 N Virginia R24

**Hospitals and Dispensaries**  
*Reno*

Allen Maternity Home 544 N Virginia  
**ST MARY'S HOSPITAL**, 235 W 6th, Tels Reno 6131-6132 (See page 3)

**Hotels**  
*Reno*

Altona 359 N Virginia  
Alturas 213 Lake  
Angeles 206½ N Center  
Central 226 N Center  
Colombo 244 Lake  
Commercial 209 N Center  
Depot 130 E Commercial row  
Golden 219 N Center  
Golden West 214 West  
Grand Central 304 N Virginia  
Hotel Anderson 218 Sierra  
**HOTEL EL CORTEZ**, 239 W 2d, Tel Reno 5118 (See page 35)  
Hotel French 220 N Center  
**HOTEL LA SALLE**, N Virginia cor 4th, Tel Reno 7161 (See page 36)  
Hotel Lennox 427 Evans av  
**HOTEL MENLO**, Opposite S P Depot, 114 E Commercial Row, Tel Reno 6153 (See page 36)  
Hotel Morgan 29 E 2d  
**HOTEL PARKWAY**, 120 Sierra, Tel Reno 4151 (See page 36)  
Hotel Pickett 245 Sierra  
Hotel Reno 345 N Virginia  
Hotel Ritz 8 E Commercial row  
Hotel Senator 136 W 2d  
Hotel Sierra 235 Sierra  
Hotel Virginia 240 N Virginia  
Indart Hotel 222 Lake  
**LA SALLE HOTEL**, N Virginia cor 4th, Tel Reno 7161 (See page 36)  
Manning Hotel 29 E Plaza  
**MENLO HOTEL**, Opposite S P Depot, 114 E Commercial Row, Tel Reno 6153 (See page 36)  
Mizpah 214 Lake  
Mount Rose Arms 429 University ter  
Nevada 26 E 2d  
Old Foscano 238 Lake  
Overland 102 E Commercial row  
**PARKWAY HOTEL**, 120 Sierra, Tel Reno 4151 (See page 36)  
Pioneer 140 E Commercial row  
Plaza 43 W Plaza  
Richelieu 303 E 4th  
Riverside 17 S Virginia  
St Charles 234 N Virginia  
**ST FRANCES HOTEL**, 354 N Virginia, Tels Reno 4161-4162 (See page 35)  
Sante Fe 235 Lake  
Southern 35 W Plaza  
Star 127 E 2d  
State 114 N Center  
Sutherland 353 N Virginia  
Tennant 400 E 4th  
Travelers 257 Sierra

*Sparks*

Davis 834 B

County Road, Sparks Highway

**STARR ROCK & SAND CO. INC.**  
ROCK & SAND  
READY MIXED CONCRETE

Tel Sparks 2492

Res. Reno 4590

ASSOCIATED GASOLINE — "More Miles to the Gallon"

DAY and NIGHT  
SERVICE

# LIBERTY GARAGE

LIVE and DEAD  
STORAGE

J. J. KERNAN, Prop.  
RENO

232 Lake Street

Tel. Reno 3972

394 (1933) R. L. POLK & CO'S RENO, WASHOE COUNTY

## Hotels—Contd

*Carson City*

Arlington 520 N Carson  
Carson Exchange 702 N Carson

*Gerlach*

Boyd Allen

## House Furnishing Goods—Retail

*Reno*

GRAY, REID, WRIGHT CO, 101 N Virginia, Tel Reno 3151 (See front cover and page 31)

## House Movers and Raisers

*Reno*

BEVILACQUA ANTONY, 505 Montello Av, Tel Reno 8216 (See page 37)

## Household Appliances—Dealers

*Reno*

OSEN MOTOR SALES CO INC, 600 S Virginia, Tel Reno 4101

## Ice—Manufacturers

*Reno*

Crystal Springs Ice Co Inc 901 S Center  
UNION ICE CO THE, Verdi Highway, Tel Reno 5145

## Ice Cream Manufacturers

*Reno*

Chism E W 245 West  
Velvet Ice Cream Co Inc 629 N Virginia

## \*Ice Making and Refrigerating Machines

*Reno*

SAVAGE & SON (Cyclops) 214 Sierra, Tel Reno 7362 (See right side lines and page 46)

## \*Industrial Loans

*Reno*

SURETY FINANCE CO, 114 W 2d, Tel Reno 6291 (See page 40)

## Information Bureaus

*Reno*

HILP'S DRUG STORE, 127 N Virginia, Tel Reno 6104 (See right top lines and page 32)

## \*Insurance—Accident and Health

*Reno*

HARTFORD ACCIDENT AND INDEMNITY CO, Alice McAndrews  
Agt, 27 C W Mapes Bldg, 111 N Virginia, Tel Reno 5553

## \*Insurance—Automobile

*Reno*

CARTER & CAMERON INC, 133 Sierra, Tel Reno 3443 (See right top lines and page 38)

HALL JOSEPH W, 40 E 1st, Tel Reno 3212 (See front cover and page 38)

HARTFORD ACCIDENT & INDEMNITY CO, J E Slingerland General Agency Agts, 38 E 1st, Tel Reno 8453 or 21296

HEUER CLARENCE H, R322 Gazette Bldg, Tel Reno 7711 (See page 38)

NEVADA FINANCE CORPORATION, No 8 Arcade, 130 N Virginia, Tel Reno 3512 (See page 33)

NEVADA FIRE INSURANCE CO, Nevada Finance Corporation Agts No 8 Arcade, 130 N Virginia, Tel Reno 3512

NEVADA FIRE UNDERWRITERS, Henley & Scott Genl Agts, 108 E 2d, Tel Reno 5129 (See left top lines and page 38)

**NAMES APPEARING in LARGE TYPE in this Directory represent the ENERGY and PUSH of the CITY. Patronize them—they ACCOMPLISH the WONDERS here and make the CITY what it is.**

J. J. BURKE, President

SILAS E. ROSS, Secretary-Treasurer

# ROSS-BURKE COMPANY — Morticians

CORNER FOURTH AND SIERRA STREETS

TELEPHONE 4154

RENO, NEVADA

AND CARSON CITY BUSINESS DIRECTORY (1933) 395

- OCCIDENTAL INSURANCE CO**, Henley & Scott Genl Agts, 108 E 2d, Tel Reno 5129  
**PACIFIC NATIONAL FIRE INSURANCE CO**, Henley & Scott Genl Agts, 108 E 2d, Tel Reno 5129  
**PATTEN CLARENCE H**, Hilp Bldg, 129 N Virginia, Tel Reno 21406 (See page 39)  
**RENFRO O M**, 14 United Nevada Bank Bldg, 153 N Virginia, Tel Reno 7461 (See back cover and page 47)  
**SLINGERLAND J E GENERAL AGENCY**, 38 E 1st, Tel Reno 8453 or 21296 (See front cover and page 37)  
**SWEATT J E & CO**, 132 Sierra, Tel Reno 6261 (See left top lines and page 48)  
**TWIN CITY FIRE INSURANCE CO**, J E Slingerland General Agency Agts, 38 E 1st, Tel Reno 8453 or 21296  
**WESTERN ASSURANCE CO**, Henley & Scott Genl Agts, 108 E 2d, Tel Reno 5129

**\*Insurance—Automobile Casualty**  
*Reno*

- OCCIDENTAL INDEMNITY CO**, Henley & Scott Genl Agts, 108 E 2d, Tel Reno 5129

**\*Insurance—Casualty**  
*Reno*

- HARTFORD ACCIDENT & INDEMNITY CO**, J E Slingerland General Agency Agts, 38 E 1st, Tel Reno 8453 or 21296  
**SLINGERLAND J E GENERAL AGENCY**, 38 E 1st, Tel Reno 8453 or 21296 (See front cover and page 37)

**\*Insurance—Fire**  
*Reno*

- ATLAS ASSURANCE CO OF LONDON**, Jos W Hall Agt, 40 E 1st, Tel Reno 3212  
**CALIFORNIA INSURANCE CO THE**, J E Slingerland General Agency Agts, 38 E 1st, Tel Reno 8453 or 21296  
**CARTER & CAMERON INC**, 133 Sierra, Tel Reno 3443 (See right top lines and page 38)  
**FIDELITY PHOENIX INSURANCE CO**, Jos W Hall Agt, 40 E 1st, Tel Reno 3212  
**HALL JOSEPH W**, 40 E 1st, Tel Reno 3212 (See front cover and page 38)  
**HEUER CLARENCE H**, R322 Gazette Bldg, Tel Reno 7711 (See page 38)  
**HOME INSURANCE CO OF NEW YORK**, Jos W Hall Agt, 40 E 1st, Tel Reno 3212  
**McNIGHT WM**, 12-16 United Nevada Bank Bldg, 153 N Virginia, Tel Reno 6642  
**NEVADA BUILDERS INC**, 203 N Virginia, Tel Reno 3211 (See page 47)  
**NEVADA FIRE UNDERWRITERS**, Henley & Scott Genl Agts, 108 E 2d, Tel Reno 5129  
**NORTHWESTERN FIRE & MARINE INSURANCE CO**, J E Slingerland General Agency Agts, 38 E 1st, Tel Reno 8453 or 21296  
**OCCIDENTAL FIRE INS CO**, Jos W Hall Agt, 40 E 1st, Tel Reno 3212  
**OCCIDENTAL INSURANCE CO**, Henley & Scott Genl Agts, 108 E 2d, Tel Reno 5129  
**OCCIDENTAL INSURANCE CO**, Alice McAndrews Agt, 27 C W Mapes Bldg, 111 N Virginia, Tel Reno 5553  
**PACIFIC NATIONAL FIRE INSURANCE CO**, Henley & Scott Genl Agts, 108 E 2d, Tel Reno 5129  
**PATTEN CLARENCE H**, Hilp Bldg, 129 N Virginia, Tel Reno 21406 (See page 39)  
**PENNSYLVANIA FIRE INS CO**, Jos W Hall Agt, 40 E 1st, Tel Reno 3212

**SPARKS  
FUEL  
CO.  
INC.**

**KREHMKE  
&  
SHELLEY  
Props.**

**COAL  
AND  
WOOD**

**Agents for  
Utah and  
Rock Springs**

**COAL**

**1136-B  
SPARKS  
NEVADA**

**Phones  
681  
2283**

# UNIVERSITY of NEVADA

Standard Courses in Arts and Science, Mining, Mechanical, Electrical and Civil  
Engineering, Education, Agriculture, Home Economics **NEVADA**  
**RENO**

396 (1933) R. L. POLK & CO'S RENO, WASHOE COUNTY

## SCOTT MOTORS

Ltd.

State  
Distributors

BUICK  
CADILLAC  
LA SALLE

OLDSMOBILE  
PONTIAC  
GMC TRUCKS

EXIDE  
BATTERIES  
GENERAL  
TIRES  
HYVIS OIL

Used Cars  
Repairs  
Towing  
Painting  
Body Work

S. Virginia  
at Ryland  
Tel. 4126  
RENO

### Insurance—Fire—Contd

RENFRO O M, 14 United Nevada Bank Bldg, 153 N Virginia, Tel  
Reno 7461 (See back cover and page 47)

SLINGERLAND J E GENERAL AGENCY, 38 E 1st, Tel Reno 8453  
or 21296 (See front cover and page 37)

SWEATT J E & CO, 132 Sierra, Tel Reno 6261 (See left top lines  
and page 48)

TWIN CITY FIRE INS CO, Jos W Hall Agt, 40 E 1st, Tel Reno 3212

TWIN CITY FIRE INSURANCE CO, J E Slingerland General  
Agency Agts, 38 E 1st, Tel Reno 8453 or 21296

TWIN CITY FIRE INSURANCE CO, G E Whiddett Agt, 153 N  
Virginia, R3-4-5, Tel Reno 3412

WESTERN ASSURANCE CO, Henley & Scott Genl Agts, 108 E  
2d, Tel Reno 5129

### \*Insurance—Fire and Marine Reno

CARTER & CAMERON INC, 133 Sierra, Tel Reno 3443 (See right  
top lines and page 38)

### \*Insurance—Life Reno

EQUITABLE LIFE ASSURANCE SOCIETY OF THE UNITED  
STATES, 204 Title Insurance Bldg, 29 W 1st, Tel Reno 3462

MUTUAL LIFE INSURANCE CO, Alice McAndrews Agt, 27 C W  
Mapes Bldg, 111 N Virginia, Tel Reno 5553

NEW YORK LIFE INSURANCE CO, 422-23 First Natl Bank Bldg,  
15 E 1st, Tel Reno 3442 (See page 39)

SWEATT J E & CO, 132 Sierra, Tel Reno 6261 (See left top lines  
and page 48)

WEST COAST LIFE INSURANCE CO (San Francisco) J E Sweatt  
& Co Agts, 132 Sierra, Tel Reno 6261 (See left top lines and  
page 48)

### Sparks

SIMMS E R, 215 12th, Tel Sparks 451 (See left side lines and Sparks  
tab insert)

### \*Insurance—Marine Reno

NORTHWESTERN FIRE & MARINE INSURANCE CO, J E Sling-  
erland General Agency Agts, 38 E 1st, Tel Reno 8453 or 21296

SLINGERLAND J E GENERAL AGENCY, 38 E 1st, Tel Reno  
8453 or 21296 (See front cover and page 37)

TWIN CITY FIRE INSURANCE CO, J E Slingerland General  
Agency Agts, 38 E 1st, Tel Reno 8453 or 21296

### \*Insurance—Plate Glass Reno

CARTER & CAMERON INC, 133 Sierra, Tel Reno 3443 (See right  
top lines and page 38)

HALL JOSEPH W, 40 E 1st, Tel Reno 3212 (See front cover and  
page 38)

HARTFORD ACCIDENT AND INDEMNITY CO, Jos W Hall Agt,  
40 E 1st, Tel Reno 3212

HARTFORD ACCIDENT & INDEMNITY CO, J E Slingerland Gen-  
eral Agency Agts, 38 E 1st, Tel Reno 8453 or 21296

HEUER CLARENCE H, R322 Gazette Bldg, Tel Reno 7711 (See  
page 38)

SLINGERLAND J E GENERAL AGENCY, 38 E 1st, Tel Reno 8453  
or 21296 (See front cover and page 37)

SWEATT J E & CO, 132 Sierra, Tel Reno 6261 (See left top lines  
and page 48)

# WASHOE WOOD AND COAL YARD

ALL KINDS OF WOOD AND COAL

H. C. MADSEN, Proprietor

328 E. Sixth

RENO, NEVADA

Tel. Reno 3322

AND CARSON CITY BUSINESS DIRECTORY (1933)

397

## \*Insurance—Surety Bonds

*Reno*

**HARTFORD ACCIDENT & INDEMNITY CO**, J E Slingerland General Agency Agts, 38 E 1st, Tel Reno 8453 or 21296  
**SLINGERLAND J E GENERAL AGENCY**, 38 E 1st, Tel Reno 8453 or 21296 (See front cover and page 37)

## \*Insurance—Title

*Reno*

**WASHOE COUNTY TITLE & GUARANTY CO**, 27 E 1st, Tel Reno 5184

## Insurance Agents

*Reno*

**CARTER & CAMERON INC**, 133 Sierra, Tel Reno 3443 (See right top lines and page 38)

Clemons J H (life) 29 W 1st R204

Cobb E G 11 N Virginia R2

**DOBY JACK** (New York Life Ins Co) 422-23 First Natl Bank Bldg, 15 E 1st, Tel Reno 3442 (See page 39)

**FARRAR R P** (New York Life Ins Co) 422-23 First Natl Bank Bldg, 15 E 1st, Tel Reno 3442 (See page 39)

Glass A E 15 E 1st R426

**HALL JOSEPH W**, 40 E 1st, Tel Reno 3212 (See front cover and page 38)

**HENLEY & SCOTT** (General Agents) 108 E 2d, Tel Reno 5129 (See left top lines and page 38)

**HEUER CLARENCE H**, R322 Gazette Bldg, Tel Reno 7711 (See page 38)

Kerr & Kerr 153 N Virginia R10

**LIGON W B** (New York Life Ins Co) 422-23 First Natl Bank Bldg, 15 E 1st, Tel Reno 3442 (See page 39)

**McANDREWS ALICE**, 27 C W Mapes Bldg, 111 N Virginia, Tel Reno 5553 (See page 39)

**McGRATH M E** (New York Life Ins Co) 422-23 First Natl Bank Bldg, 15 E 1st, Tel Reno 3442 (See page 39)

**NEVADA BUILDERS INC**, 203 N Virginia, Tel Reno 3211 (See page 47)

**NEVADA FINANCE CORPORATION**, No 8 Arcade, 130 N Virginia, Tel Reno 3512 (See page 33)

**PATTEN CLARENCE H**, Hilp Bldg, 129 N Virginia, Tel Reno 21406 (See page 39)

**PICKARD E A** (New York Life Ins Co) 422-23 First Natl Bank Bldg, 15 E 1st, Tel Reno 3442 (See page 39)

**RENFRO O M**, 14 United Nevada Bank Bldg, 153 N Virginia, Tel Reno 7461 (See back cover and page 47)

**ROSS E T** (New York Life Ins Co) 422-23 First Natl Bank Bldg, 15 E 1st, Tel Reno 3442 (See page 39)

**SLINGERLAND J E GENERAL AGENCY**, 38 E 1st, Tel Reno 8453 or 21296 (See front cover and page 37)

**SWEATT J E & CO**, 132 Sierra, Tel Reno 6261 (See left top lines and page 48)

**WASHOE REALTY CO INC**, 241 S Virginia, Tel Reno 5538 (See front edge and page 48)

**WHIDDETT GLEN E**, 3-4-5 United Nevada Bank Bldg, 153 N Virginia, Tel Reno 3412 (See page 48)

*Sparks*

**SIMMS E R**, 215 12th, Tel Sparks 451 (See left side lines and Sparks tab insert)

*Carson City*

Peters L H 511 N Carson

42-44 West Second Street

**H. E. SAVIERS & SON**  
WALL PAPER, PAINTS, OILS and GLASS

Telephone Reno 4148

# SIERRA BEER . . . Tastes Fine in Warm or Cool Weather

## RENO BREWING CO., Inc.

990 East 4th

RENO, NEVADA

Telephone 5341

398

(1933) R. L. POLK & CO'S RENO, WASHOE COUNTY

Advertising  
the City  
Beyond  
Its Gates

COPIES  
of this  
DIRECTORY  
are  
available  
in  
DIRECTORY  
LIBRARIES  
in Cities  
all over  
the  
Country

THE CITY  
DIRECTORY  
IS A  
CATALOG  
OF  
YOUR CITY

### Insurance Companies

*Reno*

California-Western States Life Ins Co 153 N Virginia R3-4  
Check Insurance Co 118 W 2d R23  
Fire Companies Adjustment Bureau Inc 15 W 2d R310  
Mutual Benefit Health & Accident Assn 118 W 2d R13  
Mutual Benefit Life Ins Co 153 N Virginia R14  
Nevada Fire Underwriters 108 E 2d  
Nevada Surety & Bonding Co 206 N Virginia R201  
Travelers Insurance Co 11 N Virginia R2

### Interior Decorators

*Reno*

Veze Montie L 130 N Virginia R4

### Investment Securities

*Reno*

Associated American Distributors Inc 15 W 2d R306  
Inter-Continental Corporation 15 W 2d R306  
Reno Securities Co 206 N Virginia R201  
Security Investment Co 129 N Center  
Sterling Investment Co Inc 125 N Center R446  
**WHIDDETT GLEN E**, 3-4-5 United Nevada Bank Bldg, 153 N  
Virginia, Tel Reno 3412 (See page 48)

### Iron and Steel Work

*Reno*

Macauley T W 712 E 4th

### Jewelers—Manufacturing

*Reno*

**KUHN M H**, 247 N Virginia, Entrance Douglas Alley, Tel Reno  
3923

### Jewelers—Retail

*Reno*

Edises Inc 134 N Virginia  
Ginsburg Jewelry Co 133 N Virginia  
**GRAY REID, WRIGHT CO**, 101 N Virginia, Tel Reno 3151 (See  
front cover and page 31)  
**HERZ R & BRO INC**, 237 N Virginia, Tel Reno 8641

*Sparks*

Adams W R & Son 1100 E

*Carson City*

Epstine W P 414 N Carson

### Junk Dealers

*Reno*

Levack Isaac 430 E 4th  
O'Keefe J W 1503 E 4th

### \*Kindling Wood

*Reno*

**WASHOE WOOD & COAL YARD**, 328 E 6th, Tel Reno 3322 (See  
right top lines and page 29)

### \*Kodak Picture Developing and Printing

*Reno*

**CANNAN'S McCULLOUGH DRUG CO**, 14 W Commercial Row, Tel  
Reno 4871 (See back cover and page 32)  
**HILP'S DRUG STORE**, 127 N Virginia, Tel Reno 6104 (See right  
top lines and page 32)  
**PAFFRATH STUDIO**, 33 W 2d, Tel Reno 3532 (See right top lines  
and page 46)

# UNION BUILDING & LOAN ASSOCIATION

133 Sierra Street, Reno, Nevada, Tel 5671

FORTY-FOUR YEARS IN BUSINESS

RESOURCES OVER \$800,000.00

AND CARSON CITY BUSINESS DIRECTORY (1933)

399

## \*Kodaks and Supplies

*Reno*

CANNAN'S McCULLOUGH DRUG CO, 14 W Commercial Row, Tel  
Reno 4871 (See back cover and page 32)

HILP'S DRUG STORE, 127 N Virginia, Tel Reno 6104 (See right  
top lines and page 32)

## Labor Organizations

*Reno*

Labor Temple 212 N Virginia (all organizations meet in Labor  
Temple unless otherwise stated)

Bakers and Confectionery Workers No 161

Barbers No 600

Bricklayers and Masons No 1

Butchers No 648

Carpenters and Joiners No 971

Central Trades and Labor Council Frank Bacigalupi sec

Clerks No 664

Culinary Workers No 45

Electrical Workers No 401

Federal Union No 17614

Hod Carriers No 169

J B I U of A

Laundry Workers No 32

Musicians Local 368 250 Chestnut

Painters No 567

Plasterers No 241

Plumbers, Steam and Gas Fitters No 350

Pressman No 222

Retail Clerks No 664 133 Sierra

Teamsters and Chauffeurs No 595

Typographical No 611

Washoe Building Trades Council

## Laboratories

*Reno*

Clinical Laboratory 130 N Virginia R208

Physicians Laboratory Inc 17 N Virginia

## \*Ladies' and Misses' Clothing—Retail

*Reno*

FEDERAL OUTFITTING CO, 106-08 Sierra, Tel Reno 7712

GRAY, REID, WRIGHT CO, 101 N Virginia, Tel Reno 3151 (See  
front cover and page 31)

YOUNG WM & CO, 204 N Center, Tel Reno 3202

## \*Lamps—Floor and Table

*Reno*

GRAY, REID, WRIGHT CO, 101 N Virginia, Tel Reno 3151 (See  
front cover and page 31)

## \*Language Schools

*Reno*

NEVADA SECRETARIAL SCHOOL, 242 Granite, Tel Reno 6525  
(See right side lines and page 27)

## \*Lath and Shingles

*Reno*

EVELETH A T LUMBER CO INC, 802 E 4th, Tel Reno 4156 (See  
left top lines and page 41)

HOBART ESTATE CO, 353 N Park nr 4th, Tel Reno 6189 (See  
page 41 and Classified tab)

RED RIVER LUMBER CO, 500 Evans, Tel Reno 4137 (See right  
top lines and page 42)

Special Six-Weeks Intensive Courses

*Nebraska*  
*Secretarial School*

Tel. 6525

Reno, Nevada

242 GRANITE STREET

One Block West from  
Court House



# Calavada Auto Co.

Telephone 3174

4th and University Ave.

Reno, Nevada

400 (1933) R. L. POLK & CO'S RENO, WASHOE COUNTY

E. C. Lyon Building  
Room 400

Telephone 5702  
RENO, NEVADA

## RENO BUSINESS COLLEGE

"The School with the Business Office Atmosphere"

Day and Evening Classes

Courses Fully Accredited

### Laundries—Chinese *Reno*

Hop Lee rear 339 N Virginia  
Sing Gee 420 N Virginia

*Carson City*

Lee Sam 301 S Carson  
Tokoyo Laundry 214 S Carson

### Laundries—Hand *Reno*

Escallier Cyril 629 Mill  
MIKADO LAUNDRY, 239 Lake, Tel Reno 5632 (See page 40)  
Service Laundry 251 Sierra  
Three Leaf Clover Laundry 244 Sierra

*Sparks*

Yokohama Lndy 1230 B

### Laundries—Steam *Reno*

I X L LAUNDRY, 505 E 5th, Tel Reno 5752  
RENO LAUNDRY, 205 E Plaza, Tel Reno 5471 (See page 40)  
Sunshine Laundry Inc 440 E 2d  
Wet Wash Laundry 565 Sierra

*Sparks*

Nicolas Laundry 600 12th  
Sparks Laundry 740 B

*Carson City*

Capitol City Laundry 311 Curry

### Lawyers *Reno*

AMES W B, 106 E 2d, R319  
ATKINSON HARRY H, 312 Reno Natl Bank Bldg, 206 N Virginia,  
Tel Reno 4621  
AYRES ALBERT D, 309 First Natl Bank Bldg, 15 E 1st, Tel Reno  
3184  
AYRES, GARDINER & PIKE, 309 First Natl Bank Bldg, 15 E 1st,  
Tel Reno 3184  
BALLARD G A, 140 N Virginia R201  
BARRY N J, 300-302-303 Clay-Peters Bldg, 140 N Virginia, Tel  
Reno 7313  
BARTLETT G A, 139 N Virginia  
BELFORD JOHN S, 315 First Natl Bank Bldg, 15 E 1st, Tel Reno  
3129  
BEYER JOHN ALFRED, 12 Hilp Bldg, 129 N Virginia, Tel Reno  
8623  
BOYD JAMES T, 217-219 E C Lyon Bldg, 106 E 2d, Tel Reno  
4611  
BOYLE W S, 125 N Center R325  
BROWN E S, 217-218 Byington Bldg, 15 W 2d, Tel Reno 7262  
BROWN GEORGE S, 315 First Natl Bank Bldg, 15 E 1st, Tel Reno  
3129  
BROWN & BELFORD, 315 First Natl Bank Bldg, 15 E 1st, Tel  
Reno 3129  
BROWN & ROWSON, 106 E 2d, R225  
BULASKY SOLOMON, 15 W 2d R210  
BURNS R E, 140 N Virginia R300  
BURROWS JOHN W, 407-410 Clay-Peters Bldg, 140 N Virginia,  
Tel Reno 6781  
BUSEY D A, 153 N Virginia R25  
CANTWELL CHAS A, 301 First Natl Bank Bldg, 15 E 1st, Tel  
Reno 4681  
CHENEY E W, Cheney Bldg, 139 N Virginia, Tel Reno 3195  
CLARKE JOHN ROBB, 204-208 Clay Peters Bldg, 140 N Virginia, Tel  
Reno 5134  
COHN FELICE MISS, 34-35 C W Mapes Bldg, 111 N Virginia, Tel  
Reno 8441  
COHN L J, 140 N Virginia, R203



# Hilp's Drug Store

127 NORTH VIRGINIA

RENO, NEVADA

TEL. 6104

AND CARSON CITY BUSINESS DIRECTORY (1933)

401

COOKE & STODDARD, 15 E 1st R306  
DANFORTH H D, 15 E 1st, R328  
DAVIDSON JOHN, 125 N Center R319  
DE JOURNAL FERNAND, 217-219 E C Lyon Bldg, 106 E 2d, Tel  
Reno 4611  
DIGNAN J W, 16 E 2d  
DODGE E R, 140 N Virginia R304  
DONOVAN JOHN, 206 N Virginia R210  
DUNSEATH HARRY, 15 W 2d, R207  
FIELD J S, 15 W 2d, R222  
FINCH J D, 140 N Virginia R403-05  
FLYNN P J, 19 E 2d  
FORMAN & FORMAN, 153 N Virginia R25  
FOY JOHN BERNARD, 15 W 2d, R203-205, Tel Reno 4722  
FRAME & RAFFETTO, 150 N Virginia R5  
GARDINER WM M, 309 First Natl Bank Bldg, 15 E 1st, Tel Reno  
3184  
GEORGETTA CLEL, 15 W 2d. R212  
GRAY J M, 150 N Virginia, R8  
GREEN G S JR, 106 E 2d, R216  
GREEN & LUNSFORD, 106 E 2d, R216  
GREGORY F B, 106 E 2d, R225  
GRISWOLD MORLEY, 306-07 Reno Natl Bank Bldg, 206 N Vir-  
ginia, Tel Reno 8152  
GUNZENDORFER GEORGE, 26-27 United Nevada Bank Bldg, 153  
N Virginia, Tel Reno 7401  
HALLER J P, 139 N Virginia  
HANDWRIGHT C E, 140 N Virginia R217-18  
HARWOOD & DISKIN, 15 E 1st, R211  
HAVILAND H W, 106 E 2d R217  
HAWKINS, MAYOTTE & HAWKINS, 153 N Virginia R17-23  
HEWARD HARLAN L, 414 First Natl Bank Bldg, 15 E 1st, Tel  
Reno 5871  
HILLIARD ALBT, 15 W 2d, R308  
INGRAM FRANK W, 202 Clay-Peters Bldg, 140 N Virginia, Tel  
Reno 21512  
JEFFERS A E, 140 N Virginia R217-18  
JEPPSON W O, 118 W 2d R15  
JOHNSON KENDRICK, 15 E 1st R304  
KEARNEY W M 125 N Center R319  
KENNEDY W M, 15 E 1st R315  
KUNZ JOHN F, 204-205 First Natl Bank Bldg, 15 E 1st, Tel Reno  
3831  
LASHER ARTHUR F, 221 E C Lyon Bldg, 106 E 2d, Tel Reno  
4761  
LOUGARIS I A, 118 W 2d R20  
MAESTRELLI A J, 140 N Virginia R317  
MASHBURN GRAY, 16 E 2d  
McCAMPBELL BASIL D, 217-218 Byington Bldg, 15 W 2d, Tel  
Reno 7262  
McCARRAN P A, 16 E 2d  
McKERNON GEO E, 428 First Natl Bank Bldg, 15 E 1st, Tel  
Reno 7602  
McKNIGHT WM, 12-16 United Nevada Bank Bldg, 153 N Virginia,  
Tel Reno 6642  
McNAMARA J E, 140 N Virginia R316  
MERRILL C M, 15 E 1st R414  
MORGAN N P, 118 W 2d R20  
PAINTER ALBERT E, 28-32 United Nevada Bank Bldg, 153 N  
Virginia, Tels Reno 4135 and 4136  
PAINTER & WITHERS, 28-32 United Nevada Bank Bldg, 153 N  
Virginia, Tels Reno 4135 and 4136  
PIKE LEROY F, City Hall, Tel Reno 5541  
PIKE MILES N, 309 First Natl Bank Bldg, 15 E 1st, Tel Reno 3184  
PLATT SAMUEL, 321-326 First Natl Bank Bldg, 15 E 1st, Tel  
Reno 5178



Catalogs  
of  
Leaders  
in Their  
Lines

—  
READ THE  
ADS IN  
THE

BUYERS'  
GUIDE

In the Front  
of this Book

—  
They Are  
Small  
Catalogs  
in  
This Big  
Catalog  
of  
Your City



"SERVICE THAT ENDURES"

## WEST COAST LIFE INSURANCE CO.

Ask for Details of Our "Insured Savings Plan"

**LIFE, ACCIDENT AND HEALTH INSURANCE**

132 Sierra, Reno, Nev.

Telephone 6261

402 (1933) R. L. POLK & CO'S RENO, WASHOE COUNTY

**WITH A POSTAGE STAMP,  
nor can you cover the  
World  
BUYING PUBLIC without proper representation in your City Directory**

### Lawyers—Contd

PLATT & SINAI, 321-326 First Natl Bank Bldg, 15 E 1st, Tel Reno 5178  
PLATZ A A, 244 N Virginia  
PRAY H G, 140 N Virginia R310  
PRICE ROBERT M, 414 First Natl Bank Bldg, 15 E 1st, Tel Reno 6232  
PRIEST D W, 150 N Virginia R14  
PUGH C R, 15 W 2d R315  
RAWLINGS H C, 9-10-11 United Nevada Bank Bldg, 153 N Virginia, Tel Reno 5581  
RICHARDS C L, 140 N Virginia Mezz fl  
ROBERTS E E, 45 E 1st  
ROBINSON S W, 15 E 1st R323  
ROGERS L W, 17 E 2d  
ROSENTHAL S H, 27 E 1st,  
RUTHERFORD JAS T, 16 E 2d, Tel 5148  
RYAN T F, 15 W 2d, R314  
SCANLAN M J, 307-309 E C Lyon Bldg, 106 E 2d, Tel Reno 21141  
SCHINDLER A R, 15 E 1st R428  
SEEDS W P, 140 N Virginia R308  
SHORE LEON, 15 W 2d R305  
SHORT EDWARD C, 318 E C Lyon Bldg, 106 E 2d, Tel Reno 3711  
SIGGERS P E, 150 N Virginia R2  
SINAI JOHN S, 321-326 First Natl Bank Bldg, 15 E 1st, Tel Reno 5178  
SMITH L V, 15 W 2d, R222  
SMITH T L, 15 W 2d R203-5  
SOUTER CLYDE D, 212-15 Byington Bldg, 15 W 2d, Tel Reno 7731  
SPRINGMEYER GEO, 15 E 1st R401-03  
STANDERWICK H M, 125 N Center R328  
SULLIVAN M J, 17 E 2d  
SUMMERFIELD L D, 404-08 First Natl Bank Bldg, 15 E 1st, Tel Reno 5169  
SUMMERFIELD SARDIS, 140 N Virginia R403-05  
SWANSON HARRY, 15 E 1st R207  
THATCHER GEORGE B, Reno Natl Bank Bldg, 206 N Virginia, Tel Reno 4111  
THATCHER & WOODBURN, Reno Natl Bank Bldg, 206 N Virginia, Tel Reno 4111  
TIPPETT S R, 15 E 1st, R417  
TURANO A M, 106 E 2d R207  
UNSWORTH F K, 353 N Virginia  
WHITLEY G A, 206 N Virginia R312  
WILLIS J C, 32 E 1st  
WILSON E J, 140 N Virginia R420  
WILSON W T, 140 N Virginia R420  
WITHERS T L, 28-32 United Nevada Bank Bldg, 153 N Virginia, Tels Reno 4135 and 4136  
WITTENBERG R K, 15 E 1st R406  
WOODBURN WM, Reno Natl Bank Bldg, 206 N Virginia, Tel Reno 4111

### Sparks

CUNNINGHAM F J, 814 B

### Carson City

BALDY W E, 402 N Carson  
SANFORD G L, 215 N Carson R2

### \*Leaded Art Glass

### Reno

ALPINE GLASS CO, 324 E 4th, Tel Reno 7631 (See right side lines and page 34)

for Economical Transportation



# Durham Chevrolet Co., Inc.

SALES — SERVICE — PARTS

221-227 S. Virginia Telephones Reno 6175, 6176 & 6177

AND CARSON CITY BUSINESS DIRECTORY (1933)

403

**\*Leases**

*Reno*

**WHIDDETT GLEN E**, 3-4-5 United Nevada Bank Bldg, 153 N Virginia, Tel Reno 3412 (See page 48)

**Leather Goods—Retail**

*Reno*

**Bools & Butler Inc** 119 Sierra

**\*Legal Documents Drawn**

*Sparks*

**SIMMS E R**, 215 12th, Tel Sparks 451 (See left side lines and Sparks tab insert)

**Libraries**

**DIRECTORY LIBRARY**, Reno Chamber of Commerce, 100 S Virginia, Tel Reno 3222

**WASHOE COUNTY LIBRARY**, 101 S Center, Tel Reno 6301

*Sparks*

Washoe County Library (Branch) 814 B

*Carson City*

**NEVADA STATE LIBRARY**, Capitol Bldg, Tels Carson City 264M and 264J

**Light, Heat and Power Companies**

*Reno*

**SIERRA PACIFIC POWER CO**, 21 E 1st, Tel Reno 6121 (See page 4)

*Sparks*

**SIERRA PACIFIC POWER CO**, 920 B, Tel Sparks 651

*Carson City*

Carson City Coal & Gas Co 404 N Carson

**SIERRA PACIFIC POWER CO**, 404 N Carson

**\*Lime, Plaster and Cement Dealers**

*Reno*

**EVELETH A T LUMBER CO INC**, 802 E 4th, Tel Reno 4156 (See left top lines and page 41)

**\*Lingeries**

*Reno*

**GRAY, REID, WRIGHT CO**, 151 N Virginia, Tel Reno 3151 (See front cover and page 31)

**Live Stock Breeders**

*Wadsworth*

**Ceresola Domenico & Sons**

**Live Stock Dealers and Commission**

*Reno*

**Humphrey F E** 206 N Virginia R303

**Humphrey G C** 206 N Virginia R303

**Humphrey J L** 206 N Virginia R303

**Levy H Co** 206 N Virginia R305

**Moffat H Co** 206 N Virginia R305

**National Live Stock Corp** 106 E 2d R402

**Union Sheep Co** 206 N Virginia R305

**United Cattle & Packing Corp** 206 N Virginia R303

**\*Loan and Building Associations**

*Reno*

**UNION BUILDING AND LOAN ASSN**, 133 Sierra, Tel Reno 5671 (See right top lines and page 26)

Glass of All Kinds—For Every Purpose  
Auto Glass Installed While You Wait

BYRON E. MORRIS

# ALPINE GLASS CO.

Telephone—Reno 7631  
324 East 4th Street, Reno, Nevada

# A. T. Eveleth Lumber Company

OVER FORTY YEARS IN THE LUMBER BUSINESS

802 East 4th Street

LUMBER, MILL WORK

Tel. 4156, Reno, Nev.

404

(1933) R. L. POLK & CO'S RENO, WASHOE COUNTY

## \*Loans—Automobile

*Reno*

NEVADA FINANCE CORPORATION, No 8 Arcade, 130 N Virginia, Tel Reno 3512 (See page 33)

RENO FINANCE CO, 41 W Plaza, Tel Reno 21148 (See back cover and page 32)

## Loans—Collateral and Salary

*Reno*

General Loan Co 15 W 2d R309

National Loan & Holding Corp 130 W 2d

## \*Loans—Industrial

*Reno*

SURETY FINANCE CO, 114 W 2d, Tel Reno 6291 (See page 40)

## Loans—Mortgage

*Reno*

HALL JOSEPH W, 40 E 1st, Tel Reno 3212 (See front cover and page 38)

UNION BUILDING AND LOAN ASSN, 133 Sierra, Tel Reno 5671 (See right top lines and page 26)

WASHOE REALTY CO INC, 241 S Virginia, Tel Reno 5538 (See front edge and page 48)

WHIDDETT GLEN E, 3-4-5 United Nevada Bank Bldg, 153 N Virginia, Tel Reno 3412 (See page 48)

*Sparks*

SIMMS E R, 215 12th, Tel Sparks 451 (See left side lines and Sparks tab insert)

## \*Loans—Salary

*Reno*

PERSONAL FINANCE CO, 3 Masonic Bldg, 11 N Virginia, Tel Reno 4330

SURETY FINANCE CO, 114 W 2d, Tel Reno 6291 (See page 40)

## Locksmiths

*Reno*

Townshend Geo 24 W Douglas al

Wood Isador 232 Sierra

## Lumber—Retail

*Reno*

CLOVER VALLEY LUMBER CO, 401 E 6th, Tel Reno 3197 (See page 40)

EVELETH A T LUMBER CO INC, 802 E 4th, Tel Reno 4156 (See left top lines and page 41)

Home Lumber & Coal Co 275 Ralston

HOBART ESTATE CO, 353 N Park nr 4th, Tel Reno 6189 (See page 41 and classified tab)

RED RIVER LUMBER CO, 500 Evans, Tel Reno 4137 (See right top lines and page 42)

SILVER STATE LUMBER CO, W 7th, P O Bx 1059, Tel Reno 6353 (See page 42)

*Sparks*

Sparks Lumber Co 1501 Reno av

## Lumber—Wholesale

*Reno*

White Pine Lumber Distributors Inc 251 Ralston

## \*Lumber Manufacturers

*Reno*

CLOVER VALLEY LUMBER CO, 401 E 6th, Tel Reno 3197 (See page 40)

EVELETH A T LUMBER CO INC, 802 E 4th, Tel Reno 4156 (See left top lines and page 41)

# MACHABELL'S GARAGE

GEORGE HARRINGTON, Proprietor

Battery Service Station

VEEDOL SPECIALIZED GREASING

Sparks, Nevada

Goodyear Tires & Tubes

Flat Rate Repairing

1106 B

Auto Accessories  
Oils and Greases

Tel. 601

# FIRST NATIONAL BANK

RENO  
NEVADA

All departments conducted under national bank regulations and examined by United States Government officials.

Member of Federal Reserve System

AND CARSON CITY BUSINESS DIRECTORY (1933) 405

**HOBART ESTATE CO**, 353 N Park nr 4th, Tel Reno 6189 (See page 41 and classified tab)

**RED RIVER LUMBER CO**, 500 Evans, Tel Reno 4137 (See right top lines and page 42)

**SILVER STATE LUMBER CO**, W 7th P O Bx 1059, Tel Reno 6353 (See page 42)

## Macaroni Manufacturers *Reno*

Rapid Ravioli Factory 142 W 2d

## \*Machinery—Pumping *Reno*

**SMITH G W CO**, 22 W 1st, Tel Reno 7751 (See page 42)

## Machinery Dealers *Reno*

Curtis Machinery Co 441 E 4th

**SMITH G W CO**, 22 W 1st, Tel Reno 7751 (See page 42)

## Machinists *Reno*

Lane Bros 425 Church la

## \*Maternity Hospital *Reno*

**ALLEN MATERNITY HOME**, 544 N Virginia, Tel Reno 21131

## Mattress Manufacturers *Reno*

Freemont C W 656 Alameda  
Reno Mattress Co 728 E 4th

## Meats—Retail *Reno*

Austin J H 435 W 4th  
Braly P M 301 E 4th  
Brinkman Aug 340 California av  
California Market 355 N Virginia  
Lee & Rhodes 112 Sierra  
Pharris Saml 803 E 4th  
Reno Meat Co 20 W Commercial row  
Tait J R 237 Sierra  
Thoreworth B E 759 E 4th  
Union Market 133 E 2d  
**WASHOE MARKET**, 141 N Virginia, Tel Reno 6194

*Sparks*

Geraghty M P 1018 B  
Monglo John 1018 B  
Sparks Market 916 B  
Union Meat Market 836 B

*Carson City*

Choate F C 210 S Carson  
Eagle Market 216 N Carson  
Stone Meat Market 513 N Carson

## Meats—Wholesale *Reno*

Swift & Co 530½ W Commercial row

## \*Mechanical Refrigeration *Reno*

**SAVAGE & SON**, (Cyclops) 214 Sierra, Tel Reno 7362 (See right side lines and page 46)

## DIRECTORY LIBRARIES

We have  
on file  
in our  
Directory  
Library  
which we  
maintain  
at  
The Reno  
Chamber of  
Commerce  
copies of  
Directories  
of the  
principal  
cities  
of the  
United  
States.  
These are  
for your  
convenience

R. L. POLK & CO  
of California

# HENLEY & SCOTT

L. R. EBY, Manager

GENERAL AGENTS

ALL LINES OF FIRE AND CASUALTY INSURANCE

108 E. 2nd Street

Tel. Reno 5129

Reno, Nevada

406

(1933) R. L. POLK & CO'S RENO, WASHOE COUNTY

Deal only with well-known publishers when giving orders for Directory Advertising.  
**READ ALL ORDERS CAREFULLY BEFORE SIGNING.**  
**PAY NO MONEY IN ADVANCE.** All well-known publishers instruct their men to collect nothing prior to publication.

# CAUTION!

## R. L. POLK & COMPANY OF CALIFORNIA, Publishers

### Men's Furnishings—Retail

*Reno*

Abram M & Son 14 E Commercial row  
Ackerman Morris 146 E Commercial row  
Burke 'N Short Inc 151 N Virginia  
Capocasa Nazareno 131 E 2d  
Kuhn Carl 112 E Commercial row  
Parker Geo 200 N Center  
Paterson's 229 N Virginia  
Young Wm Co 204 N Center

*Sparks*

Gazin H J 906 B  
Lipera F & Son 1012 B  
Toggery The Inc 928 B

*Carson City*

Muller Wm 506 N Carson

### \*Men's Wear

*Reno*

**GRAY, REID, WRIGHT CO,** 101 N Virginia, Tel Reno 3151 (See front cover and page 31)

### Messenger Service

*Reno*

Bahem John 216 Lake

### Milk Dealers

*Reno*

**CRESCENT CREAMERY,** end of W 3d, Tel Reno 4106 (See front cover and page 31)  
Western Milk Depot 310 E 4th

### Milliners

*Reno*

Barck Jane Mrs 18 E 2d  
**GRAY, REID, WRIGHT CO,** 101 N Virginia, Tel Reno 3151 (See front cover and page 31)  
Mabelanne Inc 25 W 1st  
Shoemaker M C Mrs 12 E 2d  
Robb Ella Mrs 25 E 2d

### \*Millwork

*Reno*

**CLOVER VALLEY LUMBER CO,** 401 E 6th, Tel Reno 3197 (See page 40)  
**EVELETH A T LUMBER CO INC,** 802 E 4th, Tel Reno 4156 (See left top lines and page 41)  
**HOBART ESTATE CO,** 353 N Park nr 4th, Tel Reno 6189 (See page 41 and classified tab)  
**RED RIVER LUMBER CO,** 500 Evans, Tel Reno 4137 (See right top lines and page 42)  
**VERDI LUMBER CO,** 802 E 4th, Tel Reno 4156

### \*Mimeograph Machine and Supplies

*Reno*

**ARMANKO OFFICE SUPPLY CO,** 150 N Virginia, Tel Reno 3148 (See bottom edge and page 45)

### \*Mining Associations

*Reno*

**NEVADA MUTUAL MINING ASSN,** 301-302 E C Lyon Bldg, 106 E 2d (See page 42)

# RED RIVER LUMBER CO.

QUALITY — MILL WORK A SPECIALTY — SERVICE

"EVERYTHING IN THE BUILDING LINE"

500 Evans

Dial 4137

Reno, Nevada

AND CARSON CITY BUSINESS DIRECTORY (1933)

407

## Mining Companies and Operators

*Reno*

**BUHLIS & CO**, 106 E 2d R302

Gill Benj 106 E 2d R321

Guaranty Gold Mining Assn 106 E 2d R302

Halifax Tonapah Mining Co 206 N Virginia R205

Hamlin Herbt jr 15 W 2d R219

Heeney J F 140 N Virginia R206

Interstate Mine & Development Co 106 E 2d R318

Monarch Gold Ledge Mines Inc 140 N Virginia R415

Nenzel Rudolph 15 W 2d R219

**PLUMAS BELL MINING & MILLING CO**, 129 N Center, Tel Reno 6128

**PREMIER MINES CORP OF NEVADA**, 129 N Center, Tel Reno 6128

Scossa Mining & Milling Inc 225 N Center

Security Reserve Mining Corp 106 E 2d R319

Weepah Consolidated Gold Mines Co 206 N Virginia R308

Western Chamber of Mines 106 E 2d R319

Western Empire Gold Mines Inc 125 N Center R445

## \*Mining Engineers

*Reno*

**BUHLIS RICHARD**, 301 E C Lyon Bldg, 106 E 2d

## \*Mirror Silvering and Beveling

*Reno*

**ALPINE GLASS CO**, 324 E 4th, Tel Reno 7631 (See right side lines and page 34)

## \*Mirrors—Framed and Unframed

*Reno*

**SAVIERS H E & SON INC**, 42-44 W 2d, Tel Reno 4148 (See right side lines and page 52)

## \*Moldings—Wood

*Reno*

**HOBART ESTATE CO**, 353 N Park nr 4th, Tel Reno 6189 (See page 41 and Classified tab)

## Monumental Work

*Reno*

Barrett W P 309 E 4th

Nevada Marble & Granite Works 24 E 4th

Rome Monumental Works 235 E 4th

## \*Morticians

*Reno*

**ROSS-BURKE CO**, 101 W 4th, Tel Reno 4154 (See right top lines and page 34)

## \*Mortuary Parlors

*Reno*

**GROESBECK & O'BRIEN CO**, 220 W 2d, Tel Reno 5481 (See back cover and page 33)

## Mosaic Work

*Reno*

Reno Tile & Marble Co 930 ½ Bell

## Motion Picture Theatres

*Reno*

Granada Theatre 28 W 1st

Majestic Theatre 48 E 1st

Reno Theatre 236 N Center

Roxie Theatre 34 N Virginia

# SAVAGE

# &

# SON

## Refrigeration

SERVICE

PLUMBING  
SERVICE

HEATING  
SERVICE

TEL.

7

3

6

2

RENO

# OSEN MOTOR SALES CO., Inc.

Dodge Brothers and Plymouth Motor Vehicles and Dodge Brothers Trucks  
GOULD BATTERIES — HOME APPLIANCES — GENERAL ELECTRIC REFRIGERATORS AND STOVES  
600 S. Virginia Street Telephone 4101

408 (1933) R. L. POLK & CO'S RENO, WASHOE COUNTY

**E. R.  
SIMMS**

**REAL  
ESTATE**

**GENERAL  
INSURANCE**

**RENTALS**

**MORTGAGES**

**NOTARY  
PUBLIC**

**215 12th**

**TEL.  
SPARKS**

**451**

**SPARKS**

## Motion Picture Theatres—Contd

**T & D ENTERPRISES INC**, Operating Majestic, Granada and Wigwam Theatres, 48 E 1st, Tel Reno 5131  
Wigwam Theatre 35 W 2d

*Sparks*

Sparks Theatre 1028 B

*Carson City*

Carson Theatre 601 N Carson

## \*Motors and Dynamos—Electric

*Reno*

**SMITH G W CO**, 22 W 1st, Tel Reno 7751 (See page 42)

## \*Moving Vans

*Reno*

**UPSON PEARL & SON**, E 2d and East (Old Riverside Mill) Tel Reno 3582 (See front cover and page 51)

## Music Teachers

*Reno*

Armbruster G F Mrs (piano) 847 University av

Corris W E (piano) 501 Imperial blvd

Crow Nina (piano) 125 W Liberty

**D'ALESSIO CONSERVATORY OF MUSIC** (Violin, Piano, Wind and String Instruments) 540 W 2d, Tel Reno 21281

Holzeit Felicitas (piano) 754 Plumas

Kearney Suzanne Mrs (piano) 11 Bret Harte av

Kepner M C Mrs (piano) 119 Elm

Krall Philip (piano) 953 Wheeler av

O'Brien Eliz (piano) 822½ University av

Peterson H Irene (piano) 421 W 6th

Riker H S Mrs (piano) 559 N Virginia

Sutherland Florence Mrs (piano) 340 Moran

Zimmer E R Mrs (piano) 529 W 1st

Zimmer Louise (violin) 529 W 1st

## Music and Musical Instrument Dealers

*Reno*

Emporium of Music 134 Sierra

Mariner J D Music House 124 N Virginia

Nevada Music Co 15 N Virginia

## News Dealers

*Reno*

American News Co of Nevada 105 Lake

**CALIFORNIA NEWS AGENCY INC**, 122 Sierra, Tel Reno 4281

(See page 45)

Reno News Agency 36 W 2d

Riverside News Stand 11 S Virginia

Sierra News Co 143 W 3d

## News Service Bureaus

*Reno*

United Press Assn 128 N Center

## Newspapers

*Reno*

**BOLLETTINO DEL NEVADA** (Weekly) 1020 E 6th, Tel Reno 4361 (See page 50)

**CALL-BULLETIN**, California News Agency Inc Distributors, 122 Sierra, Tel Reno 4281

**LOS ANGELES EXAMINER**, California News Agency Inc Distributors, 122 Sierra, Tel Reno 4281

**NEVADA STATE JOURNAL INC** (Daily) 128 N Center, Tels Reno 4121 and 4122 (See page 43)



# Haffrath Studio

"INDIVIDUALITY IN  
PORTRAITURE"

Telephone 3532

33 West 2nd

Reno, Nevada

AND CARSON CITY BUSINESS DIRECTORY (1933) 409

**OAKLAND POST ENQUIRER**, California News Agency Inc Distributors, 122 Sierra, Tel Reno 4281

**RENO EVENING GAZETTE**, 123 N Center, Tels Reno 3161 and 3166 (See page 44)

Sacramento Bee 440 N Virginia

**SAN FRANCISCO EXAMINER**, California News Agency Inc, Distributors, 122 Sierra, Tel Reno 4281

*Sparks*

**SPARKS TRIBUNE** (Weekly) 1118 B, Tel Sparks 511 (See Sparks tab insert)

*Carson City*

Carson City Daily Appeal and Carson City News 102 E 2d  
Nevada Times (weekly) 104 E Musser

**Notaries Public**

*Reno*

**BOYD JAMES T**, 217-219 E C Lyon Bldg, 106 E 2d, Tel Reno 4611

**FOY JOHN BERNARD**, 15 W 2d, Tel Reno 4722

**HEUER CLARENCE H**, R322 Gazette Bldg, Tel Reno 7711 (See page 38)

**HOLMES D P**, 301-302 Byington Bldg, 15 W 2d, Tel Reno 5126

**INGRAM FRANK W**, 202 Clay-Peters Bldg, 140 N Virginia, Tel Reno 21512

**KUNZ JOHN F**, 204-205 First Natl Bank Bldg, 15 E 1st, Tel Reno 3831

**McKNIGHT WM**, 12-16 United Nevada Bank Bldg, 153 N Virginia, Tel Reno 6642

**PATTEN CLARENCE H**, Hilp Bldg, 129 N Virginia, Tel Reno 21406 (See page 39)

**RAWLINGS H C**, 9-10-11 United Nevada Bank Bldg, 153 N Virginia, Tel Reno 5581

Read F M Mrs 140 N Virginia R400

**RENFRO O M**, 14 United Nevada Bank Bldg, 153 N Virginia, Tel Reno 7461 (See back cover and page 47)

Shewalter A R Mrs 140 N Virginia R301

*Sparks*

**SIMMS E R**, 215 12th, Tel Sparks 451 (See left side lines and Sparks tab insert)

**Notions and Fancy Goods—Retail**

*Reno*

Woolworth F W & Co 136 N Virginia

*Sparks*

Sprouse-Reitz Co 1244 B

**\*Novelties—Retail**

*Reno*

**ARMANKO OFFICE SUPPLY CO**, 150 N Virginia, Tel Reno 3148 (See bottom edge and page 45)

**Nurserymen**

*Reno*

**EDDY FLORAL CO THE**, 25 W 2d, Tel Reno 4551, Nursery 1014 Willow, Tel Reno 5502

Reno Nursery Verdi Highway

Schopper J P 45 S Park

**Nurses—Graduate**

*Reno*

Allen Edith 310 Mill

Amundsen Ada 516 West

Anderson Margt 507 N Virginia

Ballesty Marion 692 West

Booth Val Mrs 358 Washington

Brem Elsie 425 Granite

County Road, Sparks Highway

**STARR ROCK & SAND CO. INC.**  
ROCK & SAND  
READY MIXED CONCRETE

Tel Sparks 2492

Res. Reno 4590

ASSOCIATED GASOLINE — "More Miles to the Gallon"

DAY and NIGHT  
SERVICE

# LIBERTY GARAGE

LIVE and DEAD  
STORAGE

232 Lake Street

J. J. KERNAN, Prop.  
RENO

Tel. Reno 3972

410 (1933) R. L. POLK & CO'S RENO, WASHOE COUNTY

**NAMES APPEARING in LARGE TYPE in this Directory represent the ENERGY and PUSH of the CITY. Patronize them—they ACCOMPLISH the WONDERS here and make the CITY what it is.**

## Nurses—Graduate—Contd

Brown J Lucile 338 California av  
Collins Georgene 330 Maple  
Cordone Anita 633 University ter  
Dormio Lena M 1227 W 2d  
Doty Fanny A 315 Granite  
Ennor Opal 557 W 6th  
Evans Mary E 631 West  
Fuller Georgia Mrs 1040 Ralston  
Gale Ethel Mrs 446 Nevada  
Gersick Amelia 520 Ralston  
Hill Mary 547 Ralston  
Ingersoll Maude Mrs 148 Pickard pl  
Jenkins Joanna 505 Ridge  
Lowrest Bessie M 416 Ermina av  
Martin Eva A 601 Ridge  
Mulchrome Minerva 942 Sierra  
Nelson Edna Mrs 315 ½ Granite  
Quade L M Mrs 61 S Park  
Reardon Marjorie M 240 Maple  
Ryan Clara E 438 Ryland  
Smith M B Mrs 643 Lander  
Stitt Edith E Mrs 778 E 2d  
Sullivan B E Mrs 440 Marsh av  
Turvey Helen 310 Mill  
Vendal Signe 405 Elm  
Williams Ruby 516 West  
Wilson Vera Mrs 446 Virginia  
Wolshock Anastasia 547 Ralston

*Sparks*

Schmidt Lida J 1830 C  
Yarbrough Minnie Mrs 316 12th

*Carson City*

Stephens U E Mrs 604 E Musser

## Nurses—Practical

*Reno*

Carhart Kath Mrs 641 St Lawrence av  
Cody M J Mrs 507 W 6th  
Ohl Ella Mrs 543 Lander

*Sparks*

Bowrin O Mrs 850 County rd

## Office Supplies and Equipment

*Reno*

ARMANKO OFFICE SUPPLY CO, 150 N Virginia, Tel Reno 3148  
(See bottom edge and page 45)

REMINGTON RAND, 110 E 2d, Tel Reno 4511 (See backbone and page 45)

SOUTHWORTH & KINNIKIN, 110 E 2d, Tel Reno 4511 (See backbone and page 45)

## Oil Burners and Oil Burning Equipment

*Reno*

OIL-O-MATIC OIL BURNERS, Savage & Son Agts, 214 Sierra, Tel Reno 7362

SIMPLEX CRUDE OIL BURNERS, Savage & Son Agts, 214 Sierra, Tel Reno 7362

SMITH G W CO, 22 W 1st, Tel Reno 7751 (See page 42)

## Oil Producers and Shippers

*Reno*

Associated Oil Co 317 Sutro nr E 4th  
General Petroleum Corp of Nevada 204 E 4th  
Richfield Oil Co 101 Sierra

J. J. BURKE, President

SILAS E. ROSS, Secretary-Treasurer

# ROSS-BURKE COMPANY — Morticians

CORNER FOURTH AND SIERRA STREETS

TELEPHONE 4154

RENO, NEVADA

AND CARSON CITY BUSINESS DIRECTORY (1933)

411

Shell Oil Co (Nevada) E 4th nr Montello  
**STANDARD OIL CO OF CALIFORNIA**, 4th fl Reno Natl Bank Bldg,  
206 N Virginia, Tel Reno 5121  
Union Oil Co of Calif 107 E 4th plant end of E 3d

*Carson City*

Associated Oil Co 615 E Fall  
Shell Oil Co 607 N Carson  
Standard Oil Co 515 S Fall

### Oils and Lubricants—Dealers

*Reno*

**ASSOCIATED OIL CO**, 317 Sutro nr E 4th, Tel Reno 5872  
**LIBERTY GARAGE**, 232 Lake, Tel Reno 3972 (See left top lines  
and page 22)  
**SCOTT MOTORS LTD** (Hyvis) S Virginia at Ryland, Tel Reno 4126  
(See left side lines and page 23)

*Sparks*

**MACHABEE'S GARAGE**, 1102-1106 B, Tel Sparks 601 (See left  
side lines and Sparks tab insert)

### Optical Goods—Manufacturers

*Reno*

Riggs Optical Co 140 N Virginia R313

### Optometrists

*Reno*

Brown N A 223 N Virginia  
Brown Optical Co 28 E 2d  
**GASHO CHARLES O DR**, 11 E 1st, Tel Reno 5601  
Gasho J B 133 N Virginia  
**POULSEN DR VICTOR W**, 237 N Virginia, Tel Reno 3323  
**TAYLOR & MYERS DRs**, 11 Medico-Dental Bldg Arcade, 130 N  
Virginia, Tel Reno 3362

*Reno*

Bow Wak & Co 133 Lake  
Chew Kee Co 129 E 1st  
D'Almada Mary Mrs 15 S Virginia  
Hi Chang Co 112 Lovers la  
Tun Walter 204 E 1st  
Wing Tang Hing Kee Co 104 Lake

### \*Ornamental Glass

*Reno*

**ALPINE GLASS CO**, 324 E 4th, Tel Reno 7631 (See right side lines  
and page 34)

### Osteopathic Physicians

*Reno*

Bean E H 339 W 1st  
Edwards L A 118 W 2d R12  
Lord E M 125 N Center R451  
White W L 150 N Virginia R3

### Packers—Meat and Provision

*Reno*

Nevada Packing Co 759 E 4th

### Paint, Oil and Varnish Dealers—Retail

*Reno*

**GRAY, REID, WRIGHT CO (GLIDDEN'S)** 101 N Virginia, Tel Reno  
3151 (See front cover and page 31)  
**SAVIERS H E & SON INC**, 42-44 W 2d, Tel Reno 4148 (See right  
side lines and page 52)

*Sparks*

Kendall H F 526 15th

# SPARKS FUEL CO. INC.

KREHMKE  
&  
SHELLEY  
Props.

# COAL AND WOOD

Agents for  
Utah and  
Rock Springs

# COAL

1136-B  
SPARKS  
NEVADA

Phones  
681  
2283

# UNIVERSITY of NEVADA

Standard Courses in Arts and Science, Mining, Mechanical, Electrical and Civil  
RENO Engineering, Education, Agriculture, Home Economics NEVADA

412 (1933) R. L. POLK & CO'S RENO, WASHOE COUNTY

## SCOTT MOTORS

Ltd.

State  
Distributors

BUICK

CADILLAC

LA SALLE

OLDSMOBILE

PONTIAC

GMC TRUCKS

EXIDE

BATTERIES

GENERAL

TIRES

HYVIS OIL

Used Cars

Repairs

Towing

Painting

Body Work

S. Virginia  
at Ryland

Tel. 4126

RENO

### Painters—Automobile and Carriage

*Reno*

Gerspacher Ernest 100 W 1st  
SCOTT MOTORS LTD, S Virginia at Ryland, Tel Reno 4126 (See  
left side lines and page 23)

### Painters and Decorators

*Reno*

McGinty O R 321 W 5th  
Raycoff Wesley 8126 Smoot av  
Rowe E A 379 Caliente

*Sparks*

Thompson R B 2432 County rd

### Paper Dealers—Print—Wholesale

*Reno*

Zellerbach Corp 440 Surprise Valley rd

### Parks and Playgrounds

*Reno*

Idlewood Park w end of Jones  
Lunsford Park Riverside dr cor Washington  
Newland Park 5 Newland cir  
Powning Park S Virginia bet Mill and State  
Whitaker Park Washington bet 7th and 8th  
Wingfield Park ft of West av

### \*Pasteurized Butter

*Reno*

CRESCENT CREAMERY, end of W 3d, Tel Reno 4106 (See front  
cover and page 31)

### Patent Lawyers

*Reno*

BURROWS JOHN W, 407-410 Clay-Peters Bldg, 140 N Virginia,  
Tel Reno 6781

### Pawnbrokers

*Reno*

Cowlins F W 252 N Virginia  
Griffin L C Inc 134 N Virginia

### \*Perfumes

*Reno*

CANNAN'S McCULLOUGH DRUG CO, 14 W. Commercial Row, Tel  
Reno 4871 (See back cover and page 32)

### \*Phonograph Records

*Reno*

SAVIERS H E & SON INC, 42-44 W 2d, Tel Reno 4148 (See right  
side lines and page 52)

### Phonographs and Records—Dealers

*Reno*

SAVIERS H E & SON INC, 42-44 W 2d, Tel Reno 4148 (See right  
side lines and page 52)

### Photographers

*Reno*

Brinsmead H R 219 W 2d  
Brockman J A 129 N Virginia R29  
Curtis Roy 158 N Virginia  
Drankoff Alex 244 N Virginia  
Goodner W F 217 N Virginia R5

# WASHOE WOOD AND COAL YARD

ALL KINDS OF WOOD AND COAL

H. C. MADSEN, Proprietor

328 E. Sixth

RENO, NEVADA

Tel. Reno 3322

AND CARSON CITY BUSINESS DIRECTORY (1933)

413

**PAFFRATH STUDIO**, 33 W 2d, Tel Reno 3532 (See right top lines and page 46)

Strahm Paul 228 N Virginia

*Sparks*

McCafferty C E 744 B

## Photographic Developing and Printing

*Reno*

Frisch Louisa M 247 Court  
Nevada Photo Service 253 Sierra

## Physical Culture

*Reno*

McManus C S 111 N Virginia R1

## Physicians and Surgeons

*Reno*

Adams A F 118 W 2d R1

Bath T W 36 E 2d R4

**BROWN H J**, 306 Medico-Dental Bldg, 130 N Virginia, Tel Reno 5591

Caples B H 130 N Virginia R505

Creveling E L 17 N Virginia

Da Costa A R 129 N Virginia R2

De Chene Anna 150 Arroyo

**FULLER J A**, 213 First National Bank Bldg, 15 E 1st, Tel Reno 3232

Gerow J W 129 N Virginia R32

Gregory E B 217 N Virginia R 1-2

Harper T H 541 W 2d

Hood A J 15 E 1st R411

Hood D L 15 E 1st R411

Hood W H 15 E 1st R411

Howell W L 139 N Virginia

Hund E J 130 N Virginia R203

Joslin S L 1405 S Virginia

Kassabian L G 202½ N Center

Kilb Geo 15 E 1st R424

Kilb J P 15 E 1st R424

Kimmel H A 129 N Virginia R15

Kingsbury W M 11 N Virginia R10

Koldewey T W 6 W Commercial row

Landers A E 130 N Virginia R302

Lehners C H 130 N Virginia R607

Lord E M 125 N Center R451

Maclean Donald 130 N Virginia R605

Miller W H 130 N Virginia R308

Miniggio Antonio 115 E 2d

Morrison S K 15 E 1st R419

Muller V A 130 N Virginia R603

Parsons Laurence 130 N Virginia R208

Piersall C E 130 N Virginia R403

Reno Ellwood 118 W 2d R16

Robinson J L 17 N Virginia

Robison M A 153 N Virginia R7

Samuels F W 130 N Virginia R605

**SERVOSS GEORGE L**, 129 N Virginia, Tel Reno 6752

Shaw D L 130 N Virginia R502

Stadtherr A L 130 N Virginia R207

Sullivan J J 621 S Virginia

Thompson Alice L 222 Pine

Tuttle Park 153 N Virginia R7

**WALKER M R**, 306 Medico-Dental Bldg, 130 N Virginia, Tel Reno 6351

West C W 130 N Virginia R505

# Radio

## H. E. Saviers & Son

42-44 W. 2d

Tel. Reno 4148

# REFRIGERATORS

— WESTINGHOUSE —

**SIERRA BEER . . . Tastes Fine in Warm or Cool Weather**  
**RENO BREWING CO., Inc.**  
 990 East 4th RENO, NEVADA Telephone 5341

414 (1933) R. L. POLK & CO'S RENO, WASHOE COUNTY

**Advertising  
 the City  
 Beyond  
 Its Gates**

**COPIES  
 of this  
 DIRECTORY  
 are  
 available  
 in  
 DIRECTORY  
 LIBRARIES  
 in Cities  
 all over  
 the  
 Country**

**THE CITY  
 DIRECTORY  
 IS A  
 CATALOG  
 OF  
 YOUR CITY**

**Physicians and Surgeons—Contd**

*Sparks*

Bice B O 1025 B  
 MacPherson A W 1414 B  
 Paradis H A 1419 C

*Carson City*

Hamer E E 209 N Carson  
 Rouse Noah 209 N Carson

**Physicians' and Hospital Supplies—Dealers**

*Reno*

**HILP'S DRUG STORE**, 127 N Virginia, Tel Reno 6104 (See right top lines and page 32)

**Piano Tuners and Repairers**

*Reno*

Gerrey W N 550 Sierra

**Pickle Manufacturers**

*Sparks*

Silver State Canning Corp Stanford way nr S P tracks

**Picture Frames and Pictures—Dealers**

*Reno*

Brundige A A 3 N Virginia  
**PAFFRATH STUDIO**, 33 W 3d, Tel Reno 3532 (See right top lines and page 46)

**\*Pipes and Smokers' Articles—Wholesale**

*Reno*

**WESTERN CIGAR CO**, 333 E 2d, Tel Reno 3301 (See page 28)

**Planing Mills**

*Reno*

Pierson F J 260 Ralston  
**RED RIVER LUMBER CO**, 500 Evans, Tel Reno 4137 (See right top lines and page 42)

**\*Plate Glass**

*Reno*

**ALPINE GLASS CO**, 324 E 4th, Tel Reno 7631 (See right side lines and page 34)

**Plumbers, Steam and Gas Fitters**

*Reno*

Banigan T F 406 Elm  
 Leonard A C 1228 Arlington av  
 Nevada Plumbing & Heating Inc 330 1/2 Elm  
 Pelizzari J J 119 St Lawrence av  
**RENO PLUMBING & HEATING CO**, W 3d cor Keystone, Tel Reno 4352  
**SAVAGE & SON**, 214 Sierra, Tel Reno 7362 (See right side lines and page 46)

*Sparks*

Blake C W 740 10th

*Carson City*

Ainley J R 315 N Carson

**Plumbing Supplies—Dealers**

*Reno*

**CRANE CO OF NEVADA**, 401 E 4th, Tel Reno 3233  
**SAVAGE & SON**, 214 Sierra, Tel Reno 7362 (See right side lines and page 46)

J. G. CARTER

W. E. CAMERON

J. D. CAMERON

C. V. CARTER

# CARTER & CAMERON, INC.

Insurance

Real Estate

Surety Bonds

133 Sierra Street

RENO, NEVADA

Tel. 3443

AND CARSON CITY BUSINESS DIRECTORY (1933)

415

### \*Portrait Photographers

*Reno*

PAFFRATH STUDIO, 33 W 2d, Tel Reno 3532 (See right top lines and page 46)

### Potato Chip Manufacturers

*Reno*

Martin W E 604 E 4th

### Poultry Supplies

*Reno*

Cremer-Erickson & Co 441 E 4th

### Poultry and Game Breeders

*Reno*

Burns Merrill 903 W 7th  
Scanovino A F 829 W 5th

### \*Power Companies

*Reno*

SIERRA PACIFIC POWER CO, 21 E 1st, Tel Reno 6121 (See page 4)

### Power Plant and Equipment Supplies

*Reno*

SMITH G W CO, 22 W 1st, Tel Reno 7751 (See page 42)

### \*Pressed Brick

*Reno*

RENO PRESS BRICK CO, Truckee Highway, Tel Reno 5211 (See front cover and page 25)

### Printers—Book and Commercial

*Reno*

Anderson G M 220 Sierra  
CARLISLE A & CO OF NEVADA, 131 N Virginia, Tel Reno 4195  
Green Printing Co 114 W 1st  
Journal Press The rear 128 N Center  
Nevada Press 131 N Virginia  
Reno Printing Co 131 N Center  
SUTHERLAND WM, Basement E C Lyon Bldg, 106 E 2d, Tel Reno 3331 (See page 46)

### Produce Commission Merchants

*Reno*

Levy A & J Zentner Co 512 E 5th  
Triangle Produce Co 248 E Plaza

### \*Public Stenographers

*Reno*

NEVADA SECRETARIAL SCHOOL, 242 Granite, Tel Reno 6525  
(See right side lines and page 27)

### Publishers—Book, Newspaper and Periodical

*Reno*

NEVADA JOURNAL CO INC, 128 N Center, Tel Reno 4121

### \*Publishers—Directory

*San Francisco*

POLK R L & CO OF CALIFORNIA, 604 Mission

### \*Pump Dealers

*Reno*

SMITH G W CO, 22 W 1st, Tel Reno 7751 (See page 42)

Special Six-Weeks Intensive Courses

*Nevada*  
*Secretarial School*

242 GRANITE STREET

One Block West from

Court House

Tel. 6525 Reno, Nevada



# Calavada Auto Co.

Telephone 3174

4th and University Ave.

Reno, Nevada

416 (1933) R. L. POLK & CO'S RENO, WASHOE COUNTY

E. C. Lyon Building  
Room 400  
Telephone 5702  
RENO, NEVADA

## RENO BUSINESS COLLEGE

"The School with the Business Office Atmosphere"

Day and Evening Classes

Courses Fully Accredited

### \*Pumping Machinery

*Reno*

SMITH G W CO, 22 W 1st, Tel Reno 7751 (See page 42)

### Radio Broadcasting Stations

*Reno*

KOH 440 N Virginia

### \*Radio Installation and Service

*Reno*

PAFFRATH STUDIO, 33 W 2d, Tel Reno 3532 (See right top lines and page 46)

### \*Radio Repairing

*Reno*

KEN'S RADIO SERVICE LABORATORIES, 115 W 1st, Tel Reno 8661 (See back cover and page 47)

SAVIERS H E & SON INC, 42-44 W 2d, Tel Reno 4148 (See right side lines and page 52)

### \*Radio Service Laboratories

*Reno*

KEN'S RADIO SERVICE LABORATORIES, 115 W 1st, Tel Reno 8661 (See back cover and page 47)

### Radio Sets and Supplies—Retail

*Reno*

BOSCH (Ken's Radio Service Laboratories) 115 W 1st, Tel Reno 8661

KEN'S RADIO SERVICE LABORATORIES, 115 W 1st, Tel Reno 8661 (See back cover and page 47)

SAVIERS H E & SON INC, 42-44 W 2d, Tel Reno 4148 (See right side lines and page 52)

### Railroads

*Reno*

Southern Pacific Co (dist frt and pass office) 135 E Commercial row

Southern Pacific Co (local agt's office) 301 E Commercial row

Union Pacific System 106 E 2d R200

Western Pacific Railroad Co 325 E 4th

*Sparks*

Southern Pacific Co ft of 16th

*Carson City*

Virginia & Truckee Ry N Carson cor Washington

### \*Ranch Lands

*Reno*

WHIDDETT GLEN E, 3-4-5 United Nevada Bank Bldg, 153 N Virginia, Tel Reno 3412 (See page 48)

### Reading Rooms

*Reno*

Christian Science Reading Room 210 Granite

### Real Estate

*Reno*

Barnard W E 29 E 1st R203

Boland Jas 240 Sierra

CARTER & CAMERON INC, 133 Sierra, Tel Reno 3443 (See right top lines and page 38)

Dilley J V 117 Stevenson

Grutt Fred 217 N Virginia R7

HALL JOSEPH W, 40 E 1st, Tel Reno 3212 (See front cover and page 38)

Hart-Laden Co Inc 14 E 2d

Hill Wm 370 Mount Rose



# Hilp's Drug Store

127 NORTH VIRGINIA

RENO, NEVADA

TEL. 6104

AND CARSON CITY BUSINESS DIRECTORY (1933)

417

Izral Maurice 130 N Virginia R14  
National Realty Co 244 N Virginia  
**NEVADA BUILDERS INC**, 203 N Virginia, Tel Reno 3211 (See page 47)  
**PATTEN CLARENCE H**, Hilp Bldg, 129 N Virginia, Tel Reno 21406 (See page 39)  
Read J T 140 N Virginia R400  
Realty Finance Corp 140 N Virginia R214  
**RENFRO O M**, 14 United Nevada Bank Bldg, 153 N Virginia, Tel Reno 7461 (See back cover and page 47)  
Reno Hotel Apartment House Assn 106 E 2d R320  
**STEELE JACK H**, 19 E 2d, Tel Reno 7652  
**SWEATT J E & CO**, 132 Sierra, Tel Reno 6261 (See left top lines and page 48)  
**WASHOE REALTY CO INC**, 241 S Virginia, Tel Reno 5538 (See front edge and page 48)  
**WHIDDETT GLEN E**, 3-4-5 United Nevada Bank Bldg, 153 N Virginia, Tel Reno 3412 (See page 48)  
Wilcox M C 15 W 2d R308

## *Sparks*

Gray Harry 846 B  
**SIMMS E R**, 215 12th, Tel Sparks 451 (See left side lines and Sparks tab insert)  
Sparks Realty Co 918 B

## *\*Realtors*

### *Reno*

**WASHOE REALTY CO INC**, 241 S Virginia, Tel Reno 5538 (See front edge and page 48)

### *Sparks*

**SIMMS E R**, 215 12th, Tel Sparks 451 (See left side lines and Sparks tab insert)

## *\*Refrigerating Machinery*

### *Reno*

**SAVAGE & SON** (Cyclops) 214 Sierra, Tel Reno 7362 (See right side lines and page 46)

## *\*Refrigerator Dealers*

### *Reno*

**McCRAY REFRIGERATORS**, Savage & Son Dealers, 214 Sierra, Tel Reno 7362

## *\*Refrigerator Display Counters*

### *Reno*

**SAVAGE & SON**, 214 Sierra, Tel Reno 7362 (See right side lines and page 46)

## *Refrigerators—Electric*

### *Reno*

**CYCLOPS**, Savage & Son, 214 Sierra, Tel Reno 7362  
**GENERAL ELECTRIC**, Osen Motor Sales Co Inc Distributors, 600 S Virginia, Tel Reno 4101.  
**SAVIERS H E & CO INC**, 42-44 W 2d, Tel Reno 4148 (See right side lines and page 52)

## *Rental Agents*

### *Reno*

**RENFRO O M**, 14 United Nevada Bank Bldg, 153 N Virginia, Tel Reno 7461 (See back cover and page 47)  
**WASHOE REALTY CO INC**, 241 S Virginia, Tel Reno 5538 (See front edge and page 48)  
**WHIDDETT GLEN E**, 3-4-5 United Nevada Bank Bldg, 153 N Virginia, Tel Reno 3412 (See page 48)

### *Sparks*

**SIMMS E R**, 215 12th, Tel Sparks 451 (See left side lines and Sparks tab insert)



**Catalogs  
of  
Leaders  
in Their  
Lines**

**READ THE  
ADS IN  
THE**

**BUYERS'  
GUIDE**

**In the Front  
of this Book**

**They Are  
Small  
Catalogs  
in  
This Big  
Catalog  
of  
Your City**



"INTELLIGENT, COURTEOUS SERVICE"

# J. E. SWEATT and COMPANY

132 Sierra

Real Estate and Insurance

Tel. 6261

418 (1933) R. L. POLK & CO'S RENO, WASHOE COUNTY

## \*Re-Silvering and Beveling Mirrors

*Reno*

ALPINE GLASS CO, 324 E 4th, Tel Reno 7631 (See right side lines and page 34)

## Restaurants and Lunch Rooms

*Reno*

Anastasake Geo 29½ E Douglas al  
Bamboo Inn Cafe 136 N Center  
Black Cat Cafe 201 W 2d  
Black & Orange Tea Room 216 Granite  
Busy Bee Cafe 136 E Commercial row  
Casino Grill 124 E Commercial row  
Cedars The 1585 S Virginia  
City Bakery & Restaurant 26 E Commercial row  
Colombo Grill 244 Lake  
Divanovich Saml 142 E Commercial row  
Dolzadelli I A 250 Lake  
Elite Cafe 208 N Center  
Fior D'Italia Gardens 202 N Center  
Golden Grill 219 N Center  
Golden Lunch Counter 218 Lincoln al  
Grand Cafe 33 E 2d  
Hansen Walter 32 E Commercial row  
Harper C E 519 E 4th  
Heidtman E J 34 W Commercial row  
HOTEL EL CORTEZ COFFEE SHOP, 239 W 2d, Tel Reno 21252  
JOE'S SANDWICH SHOP, 30 W 2d, Tel Reno 7492  
Le Melle J R 726 E 4th  
Long John 17 E 4th  
Majors H C 500 S Virginia  
Mandarin Cafe 219 Lake  
Maylor W W 235 N Virginia  
Monarch Cafe 225 N Virginia  
Meyers Ralph 132 W 2d  
Nagato Harry 239 E 2d  
New York Cafe 106 Lake  
Odell W L 308 E 4th  
Olympia Cafe 247 Lake  
Pappas Wm 248 N Center  
Petrinovich Tillie Mrs 142 N Virginia  
Poodle Dog Coffee Shop 255 N Center  
Portugal Louis 222 N Virginia  
Reid J E 1092 S Virginia  
Ricardo's 43 W 2d  
Ross F F 20 E 9th  
St Frances Grill 340 N Virginia  
Scales Cafe 15 E Douglas al  
Schaffner J E 1406 E 4th  
Silver Slipper 1420 E 4th  
Tea & Tarry Studio 130 N Virginia R9  
Vincent A J 26 W 2d  
Virginia Inn 2101 S Virginia

*Sparks*

Becker Thos 1820 County rd  
Dew Drop Inn Cafe 1016 B  
Estes A L 1929 County rd  
Hackworth Luther 1024 B  
Ivings Susie 804 B  
Nevada Cafe 748 B

*Carson City*

Brown Mamie Mrs 420 N Carson  
Pepin May Mrs 320 N Carson  
Underhill C A 302 N Carson  
Woey Low 309 S Carson

WITH A POSTAGE STAMP,  
nor can you cover the  
**You Can't Cover the World**  
BUYING PUBLIC without proper representation in your City Directory

for Economical Transportation



# Durham Chevrolet Co., Inc.

SALES — SERVICE — PARTS

221-227 S. Virginia Telephones Reno 6175, 6176 & 6177

AND CARSON CITY BUSINESS DIRECTORY (1933)

419

### \*Road Material

*Reno*

**STARR ROCK & SAND CO INC**, County Rd, Sparks Highway, Tel Sparks 2492 (See right side lines and page 48)

### \*Rock and Sand

*Reno*

**STARR ROCK & SAND CO INC**, County Rd, Sparks Highway, Tel Sparks 2492 (See right side lines and page 48)

### Safe Deposit Vaults

*Reno*

**FIRST NATIONAL BANK IN RENO**, N Virginia ne cor E 1st, Tel Reno 5161 (See right top lines and page 24)

### Safes—Dealers

*Reno*

**ARMANKO OFFICE SUPPLY CO**, 150 N Virginia, Tel Reno 3148 (See bottom edge and page 45)

**REMINGTON RAND**, 110 E 2d, Tel Reno 4511 (See backbone and page 45)

### Sand and Gravel Dealers

*Reno*

**STARR ROCK & SAND CO INC**, County Rd, Sparks Highway, Tel Sparks 2492 (See right side lines and page 48)

### Sanitariums

*Reno*

**Manitou Sanitarium** 141 W 5th

### Sash, Windows, Doors and Trim—Dealers

*Reno*

**CLOVER VALLEY LUMBER CO**, 401 E 6th, Tel Reno 3197 (See page 40)

**SILVER STATE LUMBER CO**, W 7th, P O Box 1059, Tel Reno 6353 (See page 42)

### \*Savings Banks

*Reno*

**FIRST NATIONAL BANK IN RENO**, N Virginia ne cor E 1st, Tel Reno 5161 (See right top lines and page 24)

### \*Savings and Loan Associations

*Reno*

**UNION BUILDING AND LOAN ASSOCIATION**, 133 Sierra, Tel Reno 5671 (See right top lines and page 26)

### School Supplies and Apparatus

*Reno*

**ARMANKO OFFICE SUPPLY CO**, 150 N Virginia, Tel Reno 3148 (See bottom edge and page 45)

**GRAY, REID, WRIGHT CO (STATE DEPARTMENT)** 101 N Virginia, Tel Reno 3151 (See front cover and page 31)

### Schools—Public

*Reno*

**Babcock Memorial Kindergarten** 141 W 6th

**Babcock Primary School**

**Billinghurst Junior High** 1129 Plumas av

**Doten Mary S School** 633 W 5th

**Indian School**

**Junior High**, 110 E 4th

**McKinley Park** 915 Riverside dr

**Mount Rose** 909 Lander

# ALPINE GLASS CO.

BYRON E. MORRIS

Glass of All Kinds—For Every Purpose  
Auto Glass Installed While You Wait

Telephone—Reno 7631  
324 East 4th Street, Reno, Nevada

# A. T. Eveleth Lumber Company

OVER FORTY YEARS IN THE LUMBER BUSINESS

802 East 4th Street

LUMBER, MILL WORK

Tel. 4156, Reno, Nev.

420

(1933) R. L. POLK & CO'S RENO, WASHOE COUNTY

# MACHABEE'S GARAGE

GEORGE HARRINGTON, Proprietor

Goodyear Tires & Tubes  
Flat Rate Repairing

1106 B

Battery Service Station

VEEDOL SPECIALIZED GREASING

Sparks, Nevada

Auto Accessories  
Oils and Greases

Tel. 601

## Schools—Public—Contd

Northside Junior High School

Orvis Ring 720 Evans av

Reno High 445 West

South Side 120 E Liberty

South Side Annex 303 S Center

### Sparks

Mitchell Robt H 1200 County rd

Nichols Mary L 400 8th

Smith Kate M 651 19th

Sparks High School 312 15th

Sparks Junior High School 315 14th

### Carson City

Carson City Public School 101 S Division

## Schools, Colleges and Academies

### Reno

Cloverdale M S Mrs 1016 Gordon av

NEVADA SECRETARIAL SCHOOL, 242 Granite, Tel Reno 6525

(See right side lines and page 27)

RENO BUSINESS COLLEGE, 400 E C Lyon Bldg, 106 E 2d, Tel

Reno 5702 (See left side lines and page 27)

St Thomas Aquinas School (RC) 195 Chestnut

UNIVERSITY OF NEVADA, 9th bet Virginia and Lake (See left top lines and inside back cover)

## \*Screens—Door and Window

### Reno

CLOVER VALLEY LUMBER CO, 401 E 6th, Tel Reno 3197 (See page 40)

EVELETH A T LUMBER CO INC, 802 E 4th, Tel Reno 4156 (See left top lines and page 41)

RED RIVER LUMBER CO, 500 Evans, Tel Reno 4137 (See right top lines and page 42)

## \*Secretarial Schools

### Reno

NEVADA SECRETARIAL SCHOOL, 242 Granite, Tel Reno 6525

(See right side lines and page 27)

RENO BUSINESS COLLEGE, 400 E C Lyon Bldg, 106 E 2d, Tel

Reno 5702 (See left side lines and page 27)

## Seeds—Retail

### Reno

CANNAN'S McCULLOUGH DRUG CO, 14 W Commercial Row, Tel Reno 4871 (See back cover and page 32)

## \*Service Stations—Automobile

### Reno

LIBERTY GARAGE, 232 Lake, Tel Reno 3972 (See left top lines and page 22)

## Sewing Machine Dealers

### Reno

Singer Sewing Machine Co 221 W 2d

## Sheet Metal Workers

### Reno

City Sheet Metal Works 232 West

De Lucchi Angelo 225 E 4th

Genesy B J 238 Sierra

Jutte John 1074 Bell

Nevada Sheet Metal Works 340 Morrill av

Pace J F 517 Evans av

Riverside Tinshop 3½ N Virginia

Speck F C 209½ Fulton la

# FIRST NATIONAL BANK

RENO  
NEVADA

All departments conducted under national bank regulations and examined by United States Government officials.

Member of Federal Reserve System

AND CARSON CITY BUSINESS DIRECTORY (1933)

421

## \*Shingle Dealers

*Reno*

**HOBART ESTATE CO**, 353 N Park nr 4th, Tel Reno 6189 (See page 41 and classified tab)

## \*Shirt Makers—Custom

*Reno*

**YOUNG WM & CO**, 204 N Center, Tel Reno 3202

## Shoe Dealers—Retail

*Reno*

Brownbilt Shoe Store 205 N Virginia

Fowler & Cusick 19 W 2d

**GRAY, REID, WRIGHT CO**, 101 N Virginia, Tel Reno 3151 (See front cover and page 31)

St Pierre's Bootery 147 N Virginia

Burlington E Co Inc 204 N Carson

**SUNDERLAND'S INC**, 219 N Virginia, Tel Reno 5662

Tait's Inc 112 N Virginia

## Shoe Repairers

*Reno*

Granata J D 40 W Commercial row

Krekorian Jacob 215 Lake

Lombardo Salvador 15 E 2d

Nevada Shoe Factory 102 Sierra

Skinner T B 358 N Virginia

Valdez Saml 214 N Virginia

*Sparks*

Donatelli Aurilo B 826 B

Waters F J 1234 B

*Carson City*

Decosse Dick 306 N Carson

Stratton Ellsworth 317 N Carson

## Shoe Shiners

*Reno*

Freeman C M 521 Elko

Giosso Dominco 235 N Center

Livierato Geo 261 N Virginia

Livierato Saml 258 N Virginia

Noris Wm 220 Lake

Speroson Theo 214 N Virginia

Wright Alex 200 E 2d

## \*Shorthand Schools

*Reno*

**NEVADA SECRETARIAL SCHOOL**, 242 Granite, Tel Reno 6525

(See right side lines and page 27)

**RENO BUSINESS COLLEGE**, 400 E C Lyon Bldg, 106 E 8d, Tel Reno 5702 (See left side lines and page 27)

## \*Sightseeing Automobiles

*Reno*

**STAR TAXI CO**, 44 E Commercial Row, Tel Reno 3171 (See back cover and page 51)

## Sign Painters and Manufacturers

*Reno*

Cain W P 135 W 3d

Holcomb Signs 139 N Virginia

Howard Fred 227 N Virginia

## Silks—Retail

*Reno*

Reno Silk Shop 21 E 2d

## DIRECTORY LIBRARIES

We have  
on file  
in our  
Directory  
Library  
which we  
maintain  
at  
The Reno  
Chamber of  
Commerce  
copies of  
Directories  
of the  
principal  
cities  
of the  
United  
States.  
These are  
for your  
convenience

**R. L. POLK & CO**  
of California

# HENLEY & SCOTT

L. R. EBY, Manager

GENERAL AGENTS

ALL LINES OF FIRE AND CASUALTY INSURANCE

108 E. 2nd Street

Tel. Reno 5129

Reno, Nevada

422

(1933) R. L. POLK & CO'S RENO, WASHOE COUNTY

## \*Skylight Glass

*Reno*

ALPINE GLASS CO, 324 E 4th, Tel Reno 7631 (See right side lines and page 34)

## \*Smokers' Articles

*Reno*

WESTERN CIGAR CO, 333 E 2d, Tel Reno 3301 (See page 28)

## Societies

*Reno*

### Benevolent and Protective Order of Elks

Reno Lodge No 597 38 W 1st

### Fraternal Order of Eagles

Reno Aerie No 207 133 Sierra

### Independent Order of Odd Fellows

Canton Nevada Lodge No 1 133 Sierra

Mizpah Rebekah Lodge No 26 133 Sierra

Nevada Rebekah Lodge No 7 133 Sierra

Reno Encampment No 5 133 Sierra

Reno Lodge No 14 133 Sierra

Unity Lodge No 6 133 Sierra

### Knights of Columbus

Knights of Columbus 242½ Sierra

### Knights of Pythias

Amity Lodge No 8 11 N Virginia

Pythian Sisters Calanthe Temple No 11 11 N Virginia

### Loyal Order of Moose

Lodge No 569 242½ Sierra

### Masonic

#### De Molay

Nevada Chapter No 1 11 N Virginia

#### Eastern Star

Nevada Chapter No 4 11 N Virginia

Nevada Chapter No 13 11 N Virginia

### Knights Templar

Grand Commandery 11 N Virginia

### Order of Rainbow

Reno Assembly No 1 11 N Virginia

Reno Lodge No 13 F&AM 11 N Virginia

### Royal Arch Masons

Reno Chapter No 7 11 N Virginia

### Scottish Rite

Reno Consistory No 1 11 N Virginia

### Shrine

Kerak Temple 11 N Virginia

Washoe Lodge No 35 F&AM 11 N Virginia

### Modern Woodmen of America

Modern Woodmen of America 242½ Sierra

### Neighbors of Woodcraft

Utopia Circle 286 133 Sierra

### Royal Neighbors of America

Royal Neighbors of America 242½ Sierra

### United Ancient Order of Druids

Rome Grove 106 E 2d 4th fl

### Woodmen of the World

Nevada Society No 135 106 E 2d 4th fl

### Miscellaneous

Figlia D'Italia 106 E 2d 4th fl

Italian Benevolent Society 106 E 2d 4th fl

Women's Benefit Assn 106 E 2d

### Sparks

### American Legion

Duby Reid No 30 Washoe County Library Bldg

Deal only with well-known publishers when giving orders for Directory Advertising.  
READ ALL ORDERS CAREFULLY BEFORE SIGNING.  
PAY NO MONEY IN ADVANCE. All well-known publishers instruct their men to collect nothing prior to publication.

# CAUTION!

## R. L. POLK & COMPANY OF CALIFORNIA, Publishers

# RED RIVER LUMBER CO.

QUALITY — MILL WORK A SPECIALTY — SERVICE

"EVERYTHING IN THE BUILDING LINE"

500 Evans

Dial 4137

Reno, Nevada

AND CARSON CITY BUSINESS DIRECTORY (1933)

423

## Soft Drinks—Retail

*Reno*

Benedetti Lawrence 1133 E 5th  
Bennetti A 243 Sierra  
Block N Soft Drinks 210 N Virginia  
Casetteri Julius 734 B  
Crepes J A 305 E 4th  
Eaton F G 306 N Virginia  
Giannotti Adolph 139 E 2d  
Joe's Sandwich Shop 30 W 2d  
Lutze Nick 240 Lake  
Madison J W 343 N Virginia  
Manhattan Bar 200 Lake  
McCord H P 837 E 4th  
Pardini Ralph 210 Lake  
Petersen A P 350 N Virginia  
Tachaires Mary 335 Sierra

*Sparks*

Dericco Guerino 720 B  
Gardella Frank 624 B  
Isola Dante 714 B  
Marcheschi Jos 706 B  
O'Connor Maurice 1220 B  
Solomon Jas 1737 County rd

*Carson City*

Pardini Thos 406 N Carson

## Sporting Goods—Retail

*Reno*

Nevada Sporting Goods Co 41 E 2d  
Reno Sporting Goods Co 257 N Virginia

## \*Stage Lines

*Reno*

**RENO-VERDI STAGES**, Union Stage Depot, 200 E 2d, Tel Reno 5158

## Stationers—Retail

*Reno*

**ARMANKO STATIONERY CO**, 150 N Virginia, Tel Reno 4148 (See top edge and page 49)  
**CANNAN'S McCULLOUGH DRUG CO**, 14 W Commercial Row, Tel Reno 4871 (See back cover and page 32)  
**CARLISLE A & CO OF NEVADA**, 131 N Virginia, Tel Reno 4195  
**GRAY, REID, WRIGHT CO**, 101 N Virginia, Tel Reno 3151 (See front cover and page 31)  
**HILP'S DRUG STORE**, 127 N Virginia, Tel Reno 6104 (See right top lines and page 32)  
**REMINGTON RAND**, 110 E 2d, Tel Reno 4511 (See backbone and page 45)  
**SOUTHWORTH & KINNIKIN**, 110 E 2d, Tel Reno 4511 (See backbone and page 45)

*Carson City*

Stafford A A 210 N Carson

## \*Steam Laundries

*Reno*

**RENO LAUNDRY**, 205 E Plaza, Tel Reno 5471 (See page 40)

## \*Steam Shovel Excavating

*Reno*

**NEVADA ROCK & SAND CO INC**, 949 E 4th, Tel Reno 5291

# SAVAGE

# &

# SON

## Refrigeration

SERVICE

PLUMBING  
SERVICE

HEATING  
SERVICE

TEL.

7

3

6

2

RENO

# OSEN MOTOR SALES CO., Inc.

Dodge Brothers and Plymouth Motor Vehicles and Dodge Brothers Trucks  
GOULD BATTERIES — HOME APPLIANCES — GENERAL ELECTRIC REFRIGERATORS AND STOVES  
600 S. Virginia Street Telephone 4101

424 (1933) R. L. POLK & CO'S RENO, WASHOE COUNTY

**E. R.  
SIMMS**

**REAL  
ESTATE**

**GENERAL  
INSURANCE**

**RENTALS**

**MORTGAGES**

**NOTARY  
PUBLIC**

**215 12th**

**TEL.  
SPARKS**

**451**

**SPARKS**

## Steamship Agents

*Reno*

GRANATA STEAMSHIP AGENCY, 1020 E 6th, Tel Reno 4361 (See page 50)

## Stenographers—Public

*Reno*

NEVADA SECRETARIAL SCHOOL, 242 Granite, Tel Reno 6525  
(See right side lines and page 27)

Newnham M Mrs 228 N Virginia  
Shewalter A R Mrs 140 N Virginia R301  
Ward Grace V 140 N Virginia R422

## Stock Exchanges

*Reno*

RENO STOCK EXCHANGE, 225 N Center, Tel Reno 8924 (See front cover and page 25)

## \*Stocks and Bonds—Brokers

*Reno*

RENO STOCK EXCHANGE, 225 N Center, Tel Reno 8924 (See front cover and page 25)

## Storage

*Reno*

UPSON PEARL & SON, E 2d and East (Old Riverside Mill) Tel Reno 3582 (See front cover and page 51)

## \*Stoves—Electric

*Reno*

SAVIERS H E & SON INC, 42-44 W 2d, Tel Reno 4148 (See right side lines and page 52)

## \*Subdividers

*Reno*

NEVADA BUILDERS INC, 203 N Virginia, Tel Reno 3211 (See page 47)

WHIDDETT GLEN E, 3-4-5 United Nevada Bank Bldg, 153 N Virginia, Tel Reno 3412 (See page 48)

## \*Surety Bonds

*Reno*

CARTER & CAMERON INC, 133 Sierra, Tel Reno 3443 (See right top lines and page 38)

NEVADA BUILDERS INC, 203 N Virginia, Tel Reno 3211 (See page 47)

PATTEN CLARENCE H, Hilp Bldg, 129 N Virginia, Tel Reno 21406 (See page 39)

SWEATT J E & CO, 132 Sierra, Tel Reno 2661 (See left top lines and page 48)

## Tailors—Merchant

*Reno*

Anderson B F 218 N Virginia  
Caprio A R 204 Lake  
Carter M M 218 N Center  
Jacobs N W 250 N Virginia  
Manfredi Raffaello 111 E 2d  
Thorfeld Ferdinand 4266 Stokes blvd  
Timoor Michran 259 N Center  
Winer A E 254 Lake  
Wolfe Maurice 226 Lincoln al

## Taxicab Service

*Reno*

CENTRAL TAXI, 222 N Center, Tel Reno 4181  
Club Taxi 4 W Commercial row  
De Luxe Taxi Service 207 N Virginia  
Eagle Taxi Co 222 N Virginia



# Haffrath Studio

"INDIVIDUALITY IN  
PORTRAITURE"

Telephone 3532

33 West 2nd

Reno, Nevada

AND CARSON CITY BUSINESS DIRECTORY (1933) 425

Golden Taxi 227 N Center  
**STAR TAXI CO**, 44 E Commercial Row, Tel Reno 3171 (See back cover and page 51)

**Telegraph Companies**  
*Reno*

**POSTAL TELEGRAPH-CABLE CO**, 231 N Center, Tels Reno 4145 and 4146

Western Union Telegraph Co 127 N Center  
*Carson City*

Western Union Telegraph Co 313 N Carson

**Telephone Companies**  
*Reno*

Bell Telephone Co of Nevada 100 N Center

*Sparks*

Bell Telephone Co of Nevada 1124 C

*Carson City*

Bell Telephone Co of Nevada 322 N Carson

*Wadsworth*

Bell Telephone Co

**Tile Dealers**  
*Reno*

**RENO PRESS BRICK CO**, Truckee Highway, Tel Reno 5211 (See front cover and page 25)

**Tire Dealers and Repairers**  
*Reno*

Blackmer A A Tire Co 208 E 4th

**CALAVADA TIRE CO**, 35 E 4th cor University Av, Tel Reno 3174

**DURHAM TIRE AND SERVICE CO**, 227 S Virginia, Tel Reno 6175  
 (See page 22)

Ever-Ready Tire Service Co 11 E 14th

Reuter Chas 115 W 1st

**\*Tires—Automobile**  
*Reno*

**CALAVADA TIRE CO**, 35 E 4th cor University Av, Tel Reno 3174

**DURHAM TIRE & SERVICE CO**, 227 S Virginia, Tel Reno 6175  
 (See page 22)

**FIRESTONE TIRE & RUBBER CO** (Durham Tire & Service Co),  
 227 S Virginia, Tel Reno 6175

**GENERAL TIRES** (Scott Motors Ltd) S Virginia at Ryland, Tel  
 Reno 4126 (See left side lines and page 23)

**INDIA TIRES**, Calavada Tire Co Distributors, 35 E 4th cor Uni-  
 versity Av, Tel Reno 3174

**OSEN MOTOR SALES CO INC**, 600 S Virginia, Tel Reno 4101 (See  
 left top lines and page 23)

**Tobacco—Wholesale**  
*Reno*

Liggett & Myers Tobacco Co 440 Surprise Valley rd

**Toilet Articles and Supplies**  
*Reno*

**CANNAN'S McCULLOUGH DRUG CO**, 14 W Commercial Row, Tel  
 Reno 4871 (See back cover and page 32)

**HILP'S DRUG STORE**, 127 N Virginia, Tel Reno 6104 (See right  
 top lines and page 32)

**Tourist Agents**  
*Reno*

Brussard Wm 19 S Virginia

County Road, Sparks Highway

Tel Sparks 2492

Res. Reno 4590

**STARR ROCK & SAND CO. INC.**  
**ROCK & SAND**  
**READY MIXED CONCRETE**

ASSOCIATED GASOLINE — "More Miles to the Gallon"

DAY and NIGHT  
SERVICE

# LIBERTY GARAGE

LIVE and DEAD  
STORAGE

J. J. KERNAN, Prop.  
RENO

232 Lake Street

Tel. Reno 3972

426 (1933) R. L. POLK & CO'S RENO, WASHOE COUNTY

**NAMES APPEARING in LARGE TYPE in this Directory represent the ENERGY and PUSH of the CITY. Patronize them—they ACCOMPLISH the WONDERS here and make the CITY what it is.**

## Tourists' Camps

*Reno*

All States Auto Camp 806 E 4th  
Bennetti Louis 1220 S Virginia  
Black J W 1501 S Virginia  
Central Auto Camp 845 E 4th  
Ford I P 321 Vine  
Grove Auto Camp 1752 E 4th  
Marpat Auto Camp 1400 E 4th

*Sparks*

Coney Island Auto Camp 2600 County rd  
Cremer G K 2406 County rd  
Pines Auto Camp 2238 County rd  
Richards W G 1800 County rd  
Vaughan G A 40 B

## Toys and Games—Retail

*Reno*

GRAY, REID, WRIGHT CO, 101 N Virginia, Tel Reno 3151 (See front cover and page 31)

## Transfer Companies

*Reno*

Ginocchio Bros 35 E Plaza  
NEVADA TRANSFER & WAREHOUSE CO, 440 Surprise Valley Rd, Tel Reno 4191  
UPSON PEARL & SON, E 2d and East (Old Riverside Mill) Tel Reno 3582 (See front cover and page 51)

## Transportation—Freight—Automobile

*Reno*

Nevada-California Transportation Co Inc 35 E Plaza  
Reno-Fallon Transportation Co 1300 E 4th

## Trucking and Teaming

*Reno*

Addington G E 1251 Plumas  
Haslett R M 619 Nixon av

## Trunks and Traveling Bags—Retail

*Reno*

GRAY, REID, WRIGHT CO, 101 N Virginia, Tel Reno 3151 (See front cover and page 31)

## Trust Companies

*Reno*

NEVADA AGENCY AND TRUST CO, 139 N Virginia, Tel Reno 3195 (See page 30)

## Typewriting Machines—Dealers

*Reno*

ARMANKO OFFICE SUPPLY CO, 150 N Virginia, Tel Reno 3148 (See bottom edge and page 45)  
REMINGTON RAND, 110 E 2d, Tel Reno 4511 (See backbone and page 45)  
Underwood Elliott Fisher Co 150 N Virginia R9

## \*Typewriting Schools

*Reno*

RENO BUSINESS COLLEGE, 400 E C Lyon Bldg, 106 E 2d, Tel Reno 5702 (See left side lines and page 27)

## \*Undertakers

*Reno*

GROESBECK & O'BRIEN CO, 220 W 2d, Tel Reno 5481 (See back cover and page 33)

J. J. BURKE, President

SILAS E. ROSS, Secretary-Treasurer

# ROSS-BURKE COMPANY — Morticians

CORNER FOURTH AND SIERRA STREETS

TELEPHONE 4154

RENO, NEVADA

AND CARSON CITY BUSINESS DIRECTORY (1933) 427

O'BRIEN'S MORTUARY PARLORS, 220 W 2d, Tel Reno 5481 (See back cover and page 33)

ROSS-BURKE CO, 101 W 4th, Tel Reno 4154 (See right top lines and page 34)

**Upholsterers**  
*Carson City*

Doyen Edw 108 E 4th

**Vending Machines**  
*Reno*

Beecher Novelty Co 232 Sierra  
Lovejoy & Benetti 125 E 2d

**\*Veneered Panels**  
*Reno*

CLOVER VALLEY LUMBER CO, 401 E 6th, Tel Reno 3197 (See page 40)

RED RIVER LUMBER CO, 500 Evans, Tel Reno 4137 (See right top lines and page 42)

**Veterinarians**  
*Reno*

Hilts W H 619 Sinclair  
Reagor H A 30 California av

**Vulcanizers**  
*Reno*

City Vulcanizing Works 15 E 4th  
Reno Vulcanizing Works 332 N Virginia

**\*Wall Board**  
*Reno*

CLOVER VALLEY LUMBER CO, 401 E 6th, Tel Reno 3197 (See page 40)

EVELETH A T LUMBER CO INC, 802 E 4th, Tel Reno 4156 (See left top lines and page 41)

RED RIVER LUMBER CO, 500 Evans, Tel Reno 4137 (See right top lines and page 42)

**Wall Paper Dealers—Retail**  
*Reno*

SAVIERS H E & SON INC, 42-44 W 2d, Tel Reno 4148 (See right side lines and page 52)

**Warehouses—Merchandise**  
*Reno*

CONSOLIDATED WAREHOUSE CO, 310 E Plaza nr Evans Av, Tel Reno 4159

Flanigan Warehouse Co 408 Eureka av  
Nevada Transfer & Warehouse Co 440 Surprise Valley rd

**Washing Machines—Dealers**  
*Reno*

Maytag West Coast Co 22 W 1st

**Watch and Jewelry Repairers**  
*Reno*

Adneuer Carl 257 N Center  
Radcliffe Lucius 251 Sierra

**Water Supply Companies**  
*Reno*

Diamond Springs Water Co Inc 970 S Virginia  
SIERRA PACIFIC POWER CO, 21 E 1st, Tel Reno 6121 (See page 4)

# SPARKS FUEL CO. INC.

KREHMKE  
&  
SHELLEY  
Props.

# COAL AND WOOD

Agents for  
Utah and  
Rock Springs

# COAL

1136-B  
SPARKS  
NEVADA

Phones  
681  
2283

# UNIVERSITY of NEVADA

Standard Courses in Arts and Science, Mining, Mechanical, Electrical and Civil  
RENO Engineering, Education, Agriculture, Home Economics NEVADA

428 (1933) R. L. POLK & CO'S RENO, WASHOE COUNTY

## SCOTT MOTORS

Ltd.

State  
Distributors

BUICK

CADILLAC

LA SALLE

OLDSMOBILE

PONTIAC

GMC TRUCKS

EXIDE

BATTERIES

GENERAL

TIRES

HYVIS OIL

Used Cars

Repairs

Towing

Painting

Body Work

S. Virginia  
at Ryland

Tel. 4126

RENO

### Water Supply Companies—Contd

*Carson City*

Carson Water Co 701 N Nevada

### \*Water Supply Systems

*Reno*

SMITH G W CO, 22 W 1st, Tel Reno 7751 (See page 42)

### Welders and Brazers

*Reno*

Barnes G E 759 E 4th  
Nevada Welding & Boiler Works 559 E 4th

### \*Welding—Electric and Acetylene

*Reno*

NEVADA WELDING & BOILER WORKS, 559 E 4th, Tel Reno 5252

### \*Window Glass

*Reno*

ALPINE GLASS CO, 324 E 4th, Tel Reno 7631 (See right side lines  
and page 34)

### \*Windshield Glass

*Reno*

ALPINE GLASS CO, 324 E 4th, Tel Reno 7631 (See right side lines  
and page 34)

### Women's Furnishing Goods—Retail

*Reno*

Grey Shop The 5 N Virginia  
Kanters E U Mrs 18 W 1st  
Parisian Dress Shoppe Inc 11 W 2d  
Plumridge F M Mrs 23 S Virginia  
Richardson Bonnie J 25 E 2d  
Vanitie Dress Shop 130 N Virginia R13  
Vogue The 18 E 2d  
Wilson D K Mrs 132 N Virginia  
Wonder The 155 N Virginia  
Young Wm & Co 204 N Center

*Carson City*

Sutherland Evelyn 502 N Carson

### Wood Dealers

*Reno*

ARMSTRONG WOOD & COAL CO, 449 Eureka Av, Tel Reno 8581  
(See front cover and page 28)

MUTUAL COAL SALES CO, 645 Morrill Av, Tel Reno 6432 (See  
page 29)

Raphel & Henrichs 240 Bell

Union Ice Co The Verdi Highway

WASHOE WOOD & COAL YARD, 328 E 6th, Tel Reno 3322 (See  
right top lines and page 29)

*Sparks*

SPARKS FUEL CO INC, 1136 B, Tels Sparks 681 and 2283 (See  
right side lines and page 29)

### \*X-Ray Chiropractors

*Reno*

BROWN HARRY C, 3-4-5 Hilp Bldg 129 N Virginia, Tel Reno 4770  
(See back cover and page 28)

### X-Ray Laboratories

*Reno*

Reno Radium X-Ray Assn 130 N Virginia R403

# WASHOE WOOD AND COAL YARD

ALL KINDS OF WOOD AND COAL

H. C. MADSEN, Proprietor

328 E. Sixth

RENO, NEVADA

Tel. Reno 3322

RENO P. O. RURAL ROUTES (1933)

429

## POLK'S RENO RURAL ROUTES 1933

Copyright, 1933, by R. L. Polk & Co. of California

### RENO RURAL ROUTE No. 1

Beginning at the post office, thence s on S Virginia to S Virginia rd, to Huffackers, w to Pezzi ranch, n to Fretto ranch, e to S Virginia rd, n to Wheeler la, w to Wheeler ranch, n to Moana car line, n and w to Arlington av, thence one blk n to highway, w to Plumbs ranch, thence e on S Verdi rd to post office, 22.24 miles.

### RENO RURAL ROUTE No. 2

Beginning at the post office, thence e to Lake, n to 4th, e to Coney Island or Asylum rd, s to Asylum bridge, w to Washoe st, s to Mill st, e to Glendale rd, n to county rd 1-4 mile north of Glendale bridge, e to Vista railroad crossing, nw to North Truckee rd, w to race track, taking in Leet's addition, thence w on 4th st to city limits, thence w to Mogul, 7½ miles w of Reno, return e to crossing e of Lawton's Springs, thence e on south side of Truckee river returning over bridge at Idlewild Park to P. O., 36.54 miles.

Abasolo Julian (Clotilda) rt 1 bx 39

Adams Belle Mrs rt 1 bx 119

Adamson J O rt 2 bx 61

Addleman S rt 1 bx 77

Agnes John rt 1 bx 75

Agnes Santa Mrs rt 1 bx 75

Albee L B Mrs rt 2 bx 196

Alcock Edith Mrs rt 2

Allard L E rt 2 bx 44

Allen Anita Mrs rt 2 bx 404

Allen Edith L rt 2

Allen Raleigh Mrs rt 2 bx 404

Allison Geo H rt 2 bx 141

Alta Vista Apts rt 1 bx 230

Altic A L rt 2 bx 191

Amodei Frank rt 1 bx 175

Anderson Brownie Mrs rt 2

Anderson Chas L rt 2 bx 190

Anderson Louise rt 2 bx 78

Anderson Milton D rt 2 bx 168

Anderson Senco rt 1 bx 74a

Ankers E A rt 2

Ansbaugh Roy F rt 2

Ansia Jacolo rt 1 bx 70

Anson Carl rt 1 bx 219

Apodaco Leo rt 1 bx 24

Apperson Fanny L rt 1 bx 107

Arbico E rt 2 bx 75

Archio Joe rt 1 bx 216

Archio Marie Mrs rt 1 bx 230

Arden P rt 1 bx 213

Armstrong Francis M rt 1 bx 27

Armstrong W E rt 1 bx 27

Arneson Kenneth rt 2

Arnold Carl (Grace) rt 2 bx 31

Arnold Marion Mrs rt 1 bx 230

Arnold Harve (Hattie) rt 2

Arratabel M Mrs rt 2

Arvin J G rt 2 bx 161

Asher H Mrs rt 1 bx 179a

Aude Anna rt 1 bx 45

Aude Frank H rt 1 bx 45

Audrian F E rt 2 bx 62

Audrian J B Mrs rt 2 bx 62

Audrian N M rt 2 bx 62

Audrey Frank rt 2 bx 133

Auk Walter rt 1 bx 63

Aust M G rt 1 bx 1380

Aust W T rt 1 bx 1380

Austin John L rt 2 bx 185

Avansino Annie Mrs rt 1 bx 163

Avansino E rt 2 bx 206

Avansino G B Mrs rt 1 bx 163

Avansino John rt 1 bx 163

Avansino John rt 2 bx 11

Avansino John L rt 2 bx 21

42-44 West Second Street

H. E. SAVIERS & SON  
WALL PAPER, PAINTS, OILS and GLASS

Telephone Reno 4148

# SIERRA BEER . . . Tastes Fine in Warm or Cool Weather

## RENO BREWING CO., Inc.

990 East 4th

RENO, NEVADA

Telephone 5341

430

(1933) R. L. POLK & CO'S

Advertising  
the City  
Beyond  
Its Gates

COPIES  
of this  
DIRECTORY  
are  
available  
in  
DIRECTORY  
LIBRARIES  
in Cities  
all over  
the  
Country

THE CITY  
DIRECTORY  
IS A  
CATALOG  
OF  
YOUR CITY

Avanzino John L rt 1 bx 83  
Avanzino Tessie Mrs rt 1 bx 83  
Avanzio C rt 1 bx 78  
Baggentoz Emanuel rt 1 bx 20  
Bahem Frances rt 2  
Baker H B rt 2 bx 106  
Baker Kath rt 1 bx 74  
Baker R rt 1 bx 139  
Baker Ted rt 1 bx 74  
Baker Viola Mrs rt 2  
Ballardini Tony rt 1 bx 74a  
Ballentine W Mrs rt 2  
Balsi Angelina rt 1 bx 108  
Balsi Louis rt 1 bx 108  
Balsi Mary Mrs rt 1 bx 108  
Banfield Peggy Mrs rt 1 bx 230  
Banta Frank rt 2 bx 69  
Barbarigos D rt 2 bx 78a  
Barbarigos Louise rt 2 bx 78a  
Barbarigos N rt 2 bx 78a  
Barber Bros rt 1 bx 129  
Barber Emery rt 1 bx 129  
Barcus A M rt 1 bx 33  
Barcus J C rt 1 bx 33  
Baroti A rt 1 bx 78  
Barron Eileen rt 2 bx 133  
Barron Mildred rt 2 bx 133  
Bartee J D rt 2 bx 187  
Basso Josephine rt 1 bx 219a  
Basso Victor rt 1 bx 219a  
Bates Berta L rt 1 bx 177a  
Bates Fred H rt 1 bx 177a  
Baumgardner V L rt 2  
Bauswell Martha Mrs rt 2  
Bearss Ernest rt 2  
Becker R A rt 2 bx 38  
Becker W rt 2 bx 53b  
Bell C G rt 2 bx 110  
Bell Claire M Mrs rt 1 bx 223  
Belli Cesare rt 2 bx 204  
Belli Ermino rt 2 bx 204  
Belli John rt 2 bx 204  
Belli Jos rt 2 bx 204  
Belli Mario rt 2 bx 204  
Benedix Herman rt 1 bx 208  
Benson Cad (Clara) rt 2 bx 182  
Bentjen Fred rt 2  
Berg Jas A rt 2 bx 33  
Bergeret Lucian A rt 1 bx 228  
Berne Edith rt 2 bx 210  
Berne Etta Mrs rt 2 bx 210  
Bernstein Yetta Mrs rt 2 bx 210  
Berrum Karoline Mrs rt 1 bx 79  
Berrum L W rt 1 bx 79  
Berrum L W jr rt 1 bx 123  
Berrum Marguerite Mrs rt 1 bx 123  
Berry Brownie rt 2  
Bersoni Henry rt 1 bx 128  
Bersoni Kate rt 1 bx 128  
Besore Chas N rt 2  
Besso V rt 2 bx 144  
Bevilacqua A Mrs rt 2 bx 34  
Bianchini Joe rt 2 bx 114  
Bianchini Peter rt 2 bx 114  
Biddleman Leslie rt 1 bx 185a  
Bidwell Guy rt 1 bx 74  
Birdwell Saml rt 2 bx 404  
Birks Geo L rt 2  
Black F D rt 1 bx 50  
Black Ione Mrs rt 1 bx 50  
Black R I Mrs rt 1 bx 50  
Blinman Gorden F rt 2  
Blumberg Chas rt 1 bx 168  
Boegle Anna rt 1 bx 167  
Boegle Chas rt 1 bx 167  
Bohall Dan jr rt 1 bx 13  
Bohall Ida May rt 1 bx 13  
Bohall Leo rt 1 bx 13  
Bonham H C rt 2 bx 53a  
Boswell C E rt 2 bx 59  
Bottini V L rt 2 bx 63  
Bottomley Ralph rt 1 bx 182a  
Bottomley Ruby Mrs rt 1 bx 182a  
Bowden Nellie rt 1 bx 182a  
Bradley W H rt 2  
Brainard W A rt 2  
Brault F rt 2 bx 53a  
Brenstein Louis rt 1 bx 167  
Brenstein Mildred rt 1 bx 167  
Brine Clesson E rt 1 bx 193  
Brix Ernest rt 2 bx 188  
Brneckner W rt 2  
Brown Chas F rt 2 bx 187  
Brown W E rt 2 bx 205  
Brown W K rt 2 bx 187  
Buell F E rt 1 bx 35  
Buell Martha rt 1 bx 35  
Burke Jeanette Mrs rt 1 bx 137  
Burke M L Mrs rt 2 bx 204a  
Burrus T O rt 1 bx 138  
Buscaglio D rt 1 bx 170  
Butcher Harley H rt 2 bx 33  
Butner Elmo M rt 1 bx 100  
Butner Juanita Mrs rt 1 bx 100  
Butner Millie Mrs rt 1 bx 100  
Butts Gertrude rt 2 bx 61  
Byington Dorothy Mrs rt 1 bx 223  
Byington Herbt rt 1 bx 223  
Byrnes Margt rt 1 bx 242  
Call Harry H rt 1 bx 44  
Canepa E rt 2 bx 207  
Canepa G Mrs rt 1 bx 203  
Caple C rt 1 bx 194  
Capurro A rt 2 bx 210  
Capurro Amelia Mrs rt 1 bx 206  
Capurro B rt 2 bx 210  
Capurro Belle Mrs rt 1 bx 114  
Capurro John rt 1 bx 204  
Capurro Louis rt 1 bx 114  
Capurro Steve rt 1 bx 206  
Capurro W P rt 1 bx 85  
Carano Silver J rt 1 bx 71  
Carbis Ruth M Mrs rt 1 bx 99  
Carl Hattie rt 1 bx 44  
Carlsen H S Mrs rt 1 bx 219  
Carnahan Stables rt 1 bx 54  
Carroll Edyth rt 1 bx 1  
Carroll W L rt 1 bx 1  
Cartopassi W H rt 1 bx 63  
Casale J rt 2 bx 54  
Casazza C Mrs rt 1 bx 150  
Casazza Constantine Mrs rt 1 bx 145

# UNION BUILDING & LOAN ASSOCIATION

133 Sierra Street, Reno, Nevada, Tel 5671

FORTY-FOUR YEARS IN BUSINESS

RESOURCES OVER \$800,000.00

RENO P. O. RURAL ROUTES (1933)

431

Casazza David rt 1 bx 193  
Casazza Joe rt 1 bx 145  
Casazza Mena Mrs rt 1 bx 113  
Casazza Tony rt 1 bx 54  
Casci G B rt 2 bx 102a  
Casci J rt 2 bx 100  
Casey T R Mrs r Co Hosp  
Casey Vincent r Co Hosp  
Cashill Thos F rt 2 bx 31a  
Cassinelli P rt 2 bx 64  
Cassinelli V rt 2 bx 48  
Caughlin Wm H jr rt 2 bx 216  
Cerfoglio Caroline Mrs rt 1 bx 162  
Cerfoglio Domingo rt 1 bx 167  
Cerfoglio P rt 1 bx 151  
Champion John rt 1 bx 104  
Choates Dick rt 1 bx 197  
Christensen L M rt 2 bx 68  
Clarke Frank N (Marie M) rt 1 bx 176  
Cleary J E rt 1 bx 188  
Codega C rt 2 bx 47  
Coe Addie Mrs rt 1 bx 39a  
Cohen Bert A rt 1 bx 183  
Cohen Morris rt 2 bx 29  
Collins J R rt 1 bx 36  
Colman J W rt 2 bx 58  
Colombo G B rt 2 bx 63  
Colyer J W rt 1 bx 185a  
Conden Frances rt 1 bx 182a  
Conway Ida rt 2 bx 83  
Cooper Clum rt 1 bx 219  
Cordonne John L rt 2 bx 76  
Cow Shed rt 1 bx 65  
Coxe Anita Mrs rt 2 bx 987  
Coxe Mary C rt 2 bx 987  
Cragen Anna L rt 2 bx 27  
Crampton P H rt 2 bx 200  
Cronin John E rt 1 bx 59a  
Crosky Wm rt 1 bx 21  
Cross H rt 2 bx 162  
Cummings John Mrs rt 2 bx 178  
Curnow Otto rt 1 bx 220  
Curti Geo rt 2 bx 123  
Curto John R r Co Hosp  
Damonte Louis rt 1 bx 74a  
Dandrea Josephine Mrs rt 1 bx 153  
Dandrea Louis rt 1 bx 153  
Dascomb C H rt 1 bx 1  
Daudson Joe rt 1 bx 134a  
Day M Dorothy rt 1 bx 118  
De Andre Herbt rt 2 bx 126  
Decker Ella Mrs rt 1 bx 245  
Del Grande Ugo rt 2 bx 205  
De Lucchi Frank rt 1 bx 96  
De Lucchi John rt 1 bx 96  
De Lucchi Mary Mrs rt 1 bx 124  
De Lucchi Peter rt 1 bx 124  
De Lux Auto Camp rt 1 bx 63  
Demonte Genio rt 1 bx 114  
Denney's Riding Stables rt 1 bx 74  
De Paoli Marco rt 1 bx 147  
Detch Mabel M r Co Hosp  
Dolan Chas B rt 1 bx 30

Dondero Chas rt 1 bx 214  
Dondero Rose rt 1 bx 214  
Doyle Howard S rt 1 bx 94  
Doyle Willa Mrs rt 1 bx 94  
Drake Robt rt 2 bx 137  
Du Bois H H Mrs rt 1 bx 43  
Du Bois P E rt 1 bx 43  
Duchaine J B rt 1 bx 223  
Dumont C rt 1 bx 43  
Dumont Chas W rt 1 bx 104  
Dunn J R rt 1 bx 35  
Dwyer Jas rt 2 bx 72  
Edmonson R D rt 1 bx 187  
Elorza Amelia rt 1 bx 70  
Emery Geo R rt 2 bx 60  
Enswanger John J rt 1 bx 193a  
Ertner Steph rt 1 bx 51a  
Fairhurst Kirk rt 1 bx 188  
Falco A rt 1 bx 216  
Fallon Transportation Co rt 2 bx 31  
Farrell H H rt 2 bx 40  
Farretto Angelo rt 1 bx 164  
Farretto Cath Mrs rt 1 bx 161  
Farretto Chas rt 1 bx 161  
Farrington C W rt 1 bx 61  
Faulkner W J rt 1 bx 52  
Ferfes Marcella rt 2 bx 212  
Ferraris Joe rt 1 bx 204  
Ferretto Joe B rt 1 bx 115  
Ferretto John P rt 1 bx 164  
Ferris Geo L rt 1 bx 223  
Ferris Mary G Mrs rt 1 bx 223  
Ferro Al rt 1 bx 115  
Field Frederica Mrs rt 1 bx 104  
Fife Adam rt 1 bx 92  
Figue M G rt 1 bx 1380  
Filler H J rt 1 bx 96  
Fisher Tom rt 1 bx 161  
Fletcher Theo rt 1 bx 134a  
Flindt Ella Mrs rt 1 bx 30  
Fogliani Jack rt 2 bx 61  
Forkner Ello rt 1 bx 73  
Forrette Jack E rt 2 bx 92  
Forson Ed rt 1 bx 227  
Forson Robt C rt 1 bx 227  
Forsythe W C rt 1 bx 14  
Foster L rt 1 bx 25  
Franco Erma Mrs rt 1 bx 63  
Frank Beryl H rt 1 bx 226  
Fraser W H rt 2 bx 51  
Frazier Francesco Mrs rt 1 bx 118  
Free John G rt 2 bx 82  
Frey Cath Mrs rt 1 bx 177  
Frey Walter F rt 1 bx 60  
Fuller Monroe K rt 1 bx 193  
Galick Leo rt 1 bx 115  
Galleron G rt 1 bx 14  
Galloway Arth B rt 1 bx 189  
Galvin Jos Mrs rt 2 bx 120  
Gammon W J rt 2 bx 194  
Garaventa Basilio rt 2 bx 46  
Garaventa S rt 2 bx 93  
Garbarino J rt 1 bx 205  
Gardella F rt 2 bx 88  
Gardello Jos rt 1 bx 149  
Gardello Rose Mrs rt 1 bx 149

Special Six-Weeks Intensive Courses

*Nevada*  
*Secretarial School*

Tel. 6525 Reno, Nevada

242 GRANITE STREET  
One Block West from  
Court House



# Calavada Auto Co.

Telephone 3174

4th and University Ave.

Reno, Nevada

432

(1933) R. L. POLK & CO'S

E. C. Lyon Building  
Room 400

Telephone 5702

RENO, NEVADA

## RENO BUSINESS COLLEGE

"The School with the Business Office Atmosphere"

Day and Evening Classes

Courses Fully Accredited

- Garrity Alice Mrs rt 2 bx 27  
 Gaspari A rt 2 bx 128  
 Gauer Geo rt 1 bx 104  
 Gault Chas J rt 2 bx 130  
 Gault J H rt 2 bx 131  
 Gauthier Eli rt 2 bx 8a  
 Geiser Joe M rt 1 bx 157  
 Gelmstedt John rt 1 bx 226  
 Genochio Nick rt 1 bx 127  
 Genochio Wm rt 1 bx 127a  
 George Dorothy Mrs rt 1 bx 89  
 Germain Jos rt 1 bx 10  
 Gerow Echo Mrs rt 1 bx 230  
 Gerow J W Dr rt 1 bx 230  
 Ghiggeri Andrea rt 2 bx 107  
 Ghilotti Steph rt 1 bx 154  
 Gibson J rt 1 bx 171  
 Gilotti Steve rt 1 bx 154  
 Glass Lionel rt 1 bx 171  
 Glassco Ida M Mrs rt 1 bx 73  
 Glissman W F rt 1 bx 161  
 Glover Nelson rt 1 bx 99  
 Gomm Roy H rt 1 bx 182a  
 Gordon Sophia L rt 1 bx 226  
 Gottardi Frank D rt 2 bx 62a  
 Gould C E rt 2 bx 73  
 Gould W E rt 2 bx 73  
 Gould W H rt 2 bx 73  
 Graves C W rt 1 bx 182  
 Griffith Claude rt 2 bx 179  
 Grimstead Edw rt 2 bx 152  
 Gross G rt 2 bx 116  
 Gudme P rt 1 bx 39b  
 Gumtow W F rt 2 bx 208  
 Haggerty Wm rt 2 bx 200b  
 Hale Julia rt 1 bx 240  
 Hamill Morey H Mrs rt 1 bx 181  
 Hansen Elmer P rt 1 bx 244  
 Hansen Ethel rt 2 bx 57  
 Harrison Homer rt 2 bx 193  
 Hartford B rt 2 bx 30  
 Hartwig A F rt 1 bx 74  
 Hartwig Violet rt 1 bx 74  
 Hash Jas L rt 1 bx 93  
 Hastings Emma rt 1 bx 181a  
 Hawkins Leonard rt 2 bx 215  
 Heehs Robt rt 2 bx 190  
 Heidleberg Inn rt 1 bx 103  
 Heitman F P Mrs rt 1 bx 33  
 Heitman Gertrude Mrs rt 1 bx 33  
 Henderson E E rt 1 bx 63  
 Hendryx G T r Co Hosp  
 Hermann A J rt 1 bx 80  
 Hermann J V rt 1 bx 80  
 Hess Herbt rt 2 bx 40  
 Highland Dairy rt 1 bx 196  
 Hill Carl rt 1 bx 93  
 Hill Carrie rt 1 bx 109  
 Hohman Arth A rt 1 bx 46  
 Holcomb Geo rt 1 bx 118  
 Holcomb Mabel Mrs rt 1 bx 140  
 Homemakers Club rt 1 bx 123  
 Hoskins K J Mrs rt 1 bx 61  
 Houtz Jas F rt 1 bx 40  
 Howard Ben F rt 1 bx 138  
 Huber Chas rt 2 bx 52  
 Huff J B rt 2 bx 92  
 Huffaker School rt 1 bx 111  
 Hull Edna B rt 1 bx 131b  
 Humes Wm rt 2 bx 72  
 Hunter Creek Dairy rt 2 bx 210  
 Ideal Cement Block Factory rt 2 bx 35  
 Indiano M rt 2 bx 153  
 Ingram Frank W Mrs rt 2 bx 147  
 Iratcabal J rt 2 bx 150  
 Isom S L rt 1 bx 21  
 Jackson Thos rt 2 bx 37  
 Jenks R L Mrs rt 1 bx 52  
 Johnson D E rt 1 bx 101  
 Johnson Eleanor rt 1 bx 177  
 Johnson Granville rt 2 bx 83  
 Johnson J E rt 2 bx 197  
 Johnson J P rt 2 bx 56  
 Johnson Pearl Mrs rt 2 bx 83  
 Jones Arth rt 1 bx 118  
 Jones C W r Co Hosp  
 Jones Lester rt 2 bx 92  
 Jones Stanley rt 1 bx 100  
 Jones T E rt 1 bx 98  
 Kelly J rt 2 bx 146  
 Kemp Kenneth S rt 2 bx 170  
 Kemp W D rt 2 bx 170  
 Kenny John r Co Hosp  
 Kershaw Craig rt 1 bx 171  
 Kesell Jos rt 1 bx 6  
 Kestell Wm T rt 1 bx 86  
 Kibble A E rt 2 bx 200  
 King Richd P rt 1 bx 199  
 Kinsley Thos rt 2 bx 142  
 Kleppe E rt 2 bx 98  
 Koopman L O rt 1 bx 177  
 Laiola Peter rt 1 bx 88  
 Lamb Judson D rt 1 bx 181a  
 Lampson Wm E rt 1 bx 196  
 Landahuru Bert rt 1 bx 174  
 Landis H R rt 1 bx 174  
 Larena Nick rt 1 bx 38  
 Larimer Hamilton rt 2 bx 203  
 Larkin Louis B Mrs rt 2 bx 133  
 Lavagnino C rt 2 bx 119  
 Lawrence Chas E rt 1 bx 80  
 Lazy M Ranch rt 1 bx 171  
 Leonard J F rt 1 bx 63  
 Lepori F rt 2 bx 125  
 Lind Betty rt 2 bx 146  
 Linder D A rt 1 bx 97  
 Linton W M rt 1 bx 21  
 Lituano Andw rt 1 bx 74a  
 Logan Chas H rt 1 bx 63  
 Logan H D Mrs rt 2 bx 45  
 Logomarsino G rt 2 bx 49  
 Lombardi Julius rt 1 bx 155  
 Lucetti Antonio rt 1 bx 148  
 Lund Ed rt 1 bx 208  
 Lyons Ruth rt 1 bx 244  
 MacGowan Jack rt 1 bx 84  
 Maines C O rt 2 bx 179a  
 Maize S D rt 1 bx 63  
 Mans C E rt 1 bx 63  
 Mansfield Thos J rt 1 bx 152  
 Marinlarena Nick rt 1 bx 38  
 Marks Frank rt 2 bx 213  
 Marsh Geo rt 2 bx 185



# Hilp's Drug Store

127 NORTH VIRGINIA

RENO, NEVADA

TEL. 6104

RENO P. O. RURAL ROUTES (1933)

433

Martensen P J rt 1 bx 80  
Martin Jos rt 2 bx 126  
Martinelli J rt 2 bx 97  
Martinengo S rt 2 bx 199  
Martini Gino rt 1 bx 156  
Matley John rt 2 bx 82  
McAndrews Peggy rt 1 bx 12  
McCagg Louis B jr rt 1 bx 134a  
McCleave Marion rt 1 bx 171  
McConnell M D rt 1 bx 12  
McDonald Wm rt 1 bx 229  
McDougall E L rt 2 bx 200b  
McGinnis Esther rt 1 bx 76  
McGuire Malcolm rt 1 bx 161  
McIntosh A rt 1 bx 134a  
McKay Jas C rt 1 bx 70  
McKenzie Robt B rt 1 bx 27a  
McLeod H S rt 1 bx 211  
McMurdo W H rt 2 bx 124  
McNeilly H M rt 2 bx 138  
Medros E L rt 1 bx 166a  
Mefford Lucretia rt 1 bx 223  
Meginnes Martha Mrs rt 1 bx 51a  
Mehillo Theo rt 1 bx 197b  
Meizel F Mrs rt 2 bx 136  
Melillo Mario rt 1 bx 204  
Menke W H rt 1 bx 66  
Menu E L rt 1 bx 94  
Middleton Leona r Co Hosp  
Miller Frances T rt 1 bx 51a  
Miller John G rt 1 bx 221  
Miller Leonare rt 1 bx 134a  
Missionary American Sunday  
School Union rt 1 bx 182  
Moana Springs rt 1 bx 79  
Moffat W H rt 1 bx 81  
Mongolo Joe rt 1 bx 195  
Moore Herbt rt 2 bx 64a  
Moore John H rt 2 bx 57  
Morris Carlisle rt 2 bx 149  
Morris Jack rt 2 bx 147  
Morris Walton P rt 2 bx 185  
Morrow Don rt 1 bx 25  
Mount Rose Ayrshire Farm rt 1  
bx 138  
Mulcahy Walter rt 1 bx 11  
Munoz Justo rt 2 bx 169  
Muran L rt 2 bx 77  
Murphy Chas S rt 1 bx 54  
Murray W H rt 1 bx 239  
Nash C H Mrs rt 2 bx 83  
Nash Jas rt 2 bx 83  
Nelson Gladys E rt 2 bx 180  
Nevada Stock Farm rt 1 bx 76  
Newhall Darathyer rt 1 bx 39a  
Newlin Roy M rt 1 bx 197c  
Nicks N C r Co Hosp  
Nield Alfd rt 1 bx 202  
Nielsen N L rt 1 bx 225  
Norbeck W J rt 1 bx 185  
Norem A M rt 2 bx 40  
Norregard John rt 2 bx 178a  
Noyes Jos rt 1 bx 163  
Oetting Ernest rt 2 bx 145  
Olson Harold rt 2 bx 126a  
Olson Otto rt 2 bx 119  
O'Sullivan D rt 2 bx 132

Ottergen E rt 2 bx 143  
Pacini F rt 2 bx 50a  
Pacini Frank rt 2 bx 67  
Padulla Georgia rt 1 bx 216  
Paine J P rt 1 bx 73  
Parker John B rt 1 bx 184  
Parlanti Angelo rt 2 bx 108  
Pastrell Margt Mrs rt 1 bx 37  
Pattison Iola H rt 1 bx 226  
Paulson Nels rt 2 bx 208  
Pavao Frank rt 2 bx 198  
Pearl Archie rt 1 bx 33a  
Pease Saml A rt 1 bx 218  
Pecetti Frank rt 1 bx 148  
Pecetti John E rt 1 bx 120  
Peckham Edw rt 1 bx 82  
Peckham Jas G rt 1 bx 90  
Pefley Chas rt 1 bx 134  
Penman J W rt 2 bx 38  
Peri C rt 2 bx 102  
Peterson Aaron rt 1 bx 23  
Peterson P L rt 2 bx 175  
Pezzi J rt 2 bx 87  
Phillips F H Dr rt 1 bx 197  
Pierce O E rt 2 bx 63  
Pieretto V rt 2 bx 212  
Pirnat F J rt 2 bx 119  
Plehn Brainerd rt 2 bx 182  
Plumb Edmund rt 1 bx 219  
Polinelli G rt 2 bx 41  
Pollard Perry rt 1 bx 118  
Powell Jas S rt 1 bx 28  
Powers A rt 1 bx 198  
Princess Mining Co rt 2 bx 59  
Pringle Wm F rt 1 bx 137  
Pruett Chas rt 1 bx 79  
Pullen Walter A rt 1 bx 23  
Purcell J M rt 2 bx 50  
Quanchi Peter rt 2 bx 148  
Questa Silvio rt 2 bx 90  
Quilici Bros rt 1 bx 112  
Quilici Julius rt 1 bx 112  
Rafetto L rt 2 bx 94  
Raffetto J L rt 2 bx 172  
Raker Edith Mrs rt 1 bx 223  
Ramelli A Mrs rt 2 bx 153  
Ramelli Matteo rt 2 bx 151  
Ramelli Velma rt 1 bx 240  
Randall Edith rt 2 bx 53b  
Ransome Abr rt 2 bx 55a  
Reed Fred rt 1 bx 137  
Reno Hot Springs rt 1 bx 134  
Reymers Anna rt 2 bx 33  
Richmond T H rt 1 bx 240  
Riley D W rt 2 bx 111  
Risser Henry rt 1 bx 1504  
Roach Vernon rt 1 bx 138  
Roberti Carlo rt 1 bx 150  
Roberti F Mrs rt 2 bx 146  
Roberti F J rt 2 bx 146  
Roberti Joe rt 1 bx 150  
Robertini Ardyth rt 1 bx 96  
Robertini Hardy rt 1 bx 96  
Robertini Jas rt 1 bx 96  
Robinson Elva M rt 1 bx 46  
Robinson F J rt 1 bx 180a  
Robinson Farnum J rt 1 bx 180a



Catalogs  
of  
Leaders  
in Their  
Lines

—  
READ THE  
ADS IN  
THE

**BUYERS'**  
**GUIDE**

In the Front  
of this Book

—  
They Are  
Small  
Catalogs  
in  
This Big  
Catalog  
of  
Your City



**WEST COAST LIFE INSURANCE CO.**

Ask for Details of Our "Insured Savings Plan"

**LIFE, ACCIDENT AND HEALTH INSURANCE**

132 Sierra, Reno, Nev.

Telephone 6261

434

(1933) R. L. POLK & CO'S

**WITH A POSTAGE STAMP,  
nor can you cover the  
World  
BUYING PUBLIC without proper representation in your City Directory**

- Robinson Fred A rt 1 bx 46
- Robinson Jack Mrs rt 1 bx 180a
- Robinson Mary E rt 1 bx 46
- Robinson Lollie rt 1 bx 180a
- Rocker Alfd rt 2 bx 132
- Rosasco Carlo rt 2 bx 128
- Rosasco John B rt 2 bx 149
- Rossi D rt 2 bx 65
- Ryan Mary J Mrs rt 1 bx 37
- Sampson H rt 2 bx 66
- Sandy Sylvia rt 1 bx 186
- Sandy T T rt 1 bx 186
- Savage E L rt 1 bx 191
- Savage J C rt 1 bx 191
- Savage J M rt 1 bx 191
- Savage W C rt 1 bx 191
- Savage W H rt 1 bx 191
- Scarlett Dorothy E rt 1 bx 59
- Scarlett J B rt 1 bx 59
- Scarlett Lottie rt 1 bx 59
- Schmidt Roy B rt 1 bx 3
- Schroder rt 2 bx 273
- Schwarz Gunnar rt 1 bx 42
- Schwarz Oscar rt 1 bx 42
- Schwarz Thyra rt 1 bx 42
- Sciarroni Frank rt 2 bx 140
- Seick John rt 1 bx 171
- Selfridge Neil D rt 1 bx 99
- Sensensey Danl H rt 1 bx 99
- Sensensey Hugh M rt 1 bx 99
- Sensensey Maude M Mrs rt 1 bx 99
- Shannon J J rt 2 bx 193
- Shipacasse M rt 2 bx 214
- Shockley D R Mrs rt 1 bx 33
- Simpson A D rt 2 bx 61
- Simpson A S rt 2 bx 61
- Siri John rt 2 bx 28
- Small B F Mrs rt 1 bx 5
- Small Beulah rt 1 bx 5
- Small Cecil A rt 1 bx 5
- Small Donald rt 1 bx 5
- Small Mabel Mrs rt 1 bx 5
- Small Minnie Mrs rt 1 bx 5
- Smith D A rt 1 bx 12
- Smith J H rt 1 bx 226
- Smith Mabel rt 1 bx 111
- Smith Nellie D rt 1 bx 107
- Smith R D rt 2 bx 50
- Snare H E rt 1 bx 56
- Sam Freda Mrs rt 1 bx 50
- Sparkling Spring Water Co rt 2 bx 211
- Sprague Lea A rt 1 bx 138
- Stafford Audrey rt 1 bx 12
- Stafford L L Mrs rt 1 bx 12
- Stafford Lee rt 1 bx 12
- Stafford Robt rt 1 bx 12
- Star Auto Camp rt 2 bx 61
- Steele H D Mrs rt 2 bx 83
- Steele J A rt 2 bx 84
- Steneri Rose Mrs rt 2 bx 93
- Stevenson Walter rt 1 bx 134a
- Stillings Pete rt 1 bx 54
- Stiner Edith L rt 1 bx 97a
- Stiner Ellie J rt 1 bx 97a
- Stockey rt 2 bx 53c
- Strosnider rt 1 bx 161
- Stuart Lillian R rt 2 bx 37
- Suffall Muriel Mrs rt 1 bx 231
- Suffall Thos H rt 1 bx 231
- Sullivan J B rt 1 bx 59
- Tachino A rt 2 bx 53
- Tamka Ella R rt 1 bx 194a
- Tamka Harold W rt 1 bx 194a
- Tamka Shirley R rt 1 bx 194a
- Tavern The rt 2 bx 187
- Taylor Alice B Mrs rt 1 bx 52a
- Taylor Danl T rt 1 bx 93
- Taylor Seth T rt 1 bx 52a
- Teely Thos rt 1 bx 86
- Thompson Geo rt 1 bx 110
- Thompson June rt 1 bx 110
- Thompson Marie rt 1 bx 110
- Thompson Peter rt 1 bx 110
- Thurston J J rt 2 bx 67
- Tufoni Eug rt 2 bx 156
- Tunison Edna rt 1 bx 221
- Tunison Ethel rt 1 bx 221
- United Motors rt 2 bx 31
- Upton J W rt 2 bx 28
- Valverde Hattie rt 1 bx 8
- Valverde J B rt 1 bx 8
- Van Arman Chas E rt 1 bx 24
- Van Arman Emma rt 1 bx 24
- Van Arman Vivian rt 1 bx 24
- Van Meter R B rt 2 bx 118
- Van Meter Wm H rt 2 bx 118
- Vausild Fred rt 1 bx 51
- Vausild Harvey rt 1 bx 51
- Vausild Otto rt 1 bx 51
- Venturino G L rt 2 bx 35
- Vesco Fausto rt 2 bx 55
- Voss Ernest J rt 1 bx 107
- Voss Nellie rt 1 bx 107
- Vulgamore Merle rt 1 bx 223
- Vulgamore Robt rt 1 bx 223
- Wagner John rt 1 bx 94
- Walker John rt 1 bx 20
- Wall Daisy B rt 1 bx 27a
- Wall Lelas J rt 1 bx 27a
- Wambaugh C H rt 2 bx 92
- Watson Geo r Race Track
- Wedekind V Mrs rt 2 bx 121
- Westergard Chris rt 2 bx 39
- Westernelt Francis bx 111
- Westover Jack rt 1 bx 209
- Westover Ned B rt 1 bx 209
- Westover P E Mrs rt 1 bx 209
- Westover Pauline rt 1 bx 209
- Wheeler Cora Mrs rt 1 bx 197
- Wilcox Geo E rt 1 bx 137
- Wilcox L G rt 1 bx 5
- Wilcox Laura E rt 1 bx 137
- Wilcox Thelma Mrs rt 1 bx 5
- Wilkins Jean B r Co Hosp
- Williams H E Mrs rt 2 bx 72
- Willis E E Mrs rt 1 bx 12
- Willis M Meredith rt 1 bx 12
- Wilson Charlotte rt 1 bx 24a
- Wilson Kenneth rt 1 bx 24a
- Wilson Walter rt 1 bx 168
- Win Wayne rt 1 bx 94
- Wine Emma K Mrs rt 1 bx 190

for Economical Transportation



# Durham Chevrolet Co., Inc.

SALES — SERVICE — PARTS

221-227 S. Virginia Telephones Reno 6175, 6176 & 6177

RENO P. O. RURAL ROUTES (1933)

435

Wine Jean rt 1 bx 190  
 Wine Sally rt 1 bx 190  
 Wine Wade H rt 1 bx 190  
 Wolf Carrie rt 1 bx 109  
 Wolf Edw rt 1 bx 109  
 Wolfe Donna rt 1 bx 26  
 Wolfe Floyd H rt 1 bx 26  
 Wolfe Hazel E rt 1 bx 26  
 Wolfe La Vonne rt 1 bx 26  
 Wollam J L rt 2 bx 196  
 Woman's Relief Camp rt 2 bx 4

Worden C W Mrs rt 2 bx 178  
 Worden M R rt 2 bx 178  
 Worden M T rt 2 bx 178  
 Wyman Rodney rt 1 bx 230  
 Yori Mark rt 2 bx 74  
 Yribarren Martin rt 2 bx 115  
 Zubieta F rt 2 bx 36  
 Zunini J A rt 1 bx 161  
 Zurfluh Leslie Mrs rt 1 bx 180  
 Zurfluh Louis rt 1 bx 180  
 Zurfluh Louise Mrs rt 1 bx 180

## The City Directory

is the most effective and most economical method of reaching all the people all the time. Those who buy without looking at the list of those who sell do themselves great injustice. The classified lists in the Business Directory form the best Buyers' Guide on earth. A modern, up-to-date method of getting what you want.

Glass of All Kinds—For Every Purpose  
 Auto Glass Installed While You Wait

BYRON E. MORRIS

# ALPINE GLASS CO.

Telephone—Reno 7631  
 324 East 4th Street, Reno, Nevada

# A. T. Eveleth Lumber Company

OVER FORTY YEARS IN THE LUMBER BUSINESS

802 East 4th Street

LUMBER, MILL WORK

Tel. 4156, Reno, Nev.

436

(1933) R. L. POLK & CO'S

# MACHABEE'S GARAGE

GEORGE HARRINGTON, Proprietor

**Battery Service Station**

VEEDOL SPECIALIZED GREASING

Sparks, Nevada

Auto Accessories  
Oils and Greases

Tel. 601

Goodyear Tires & Tubes  
Flat Rate Repairing

1106 B

## Directory Way

---

More goods are bought and sold  
through the

## Classified Business Lists of the Directory

Than any other medium on  
earth

---

--for Results

# FIRST NATIONAL BANK

RENO  
NEVADA

All departments conducted under national bank regulations and examined by United States Government officials.

Member of Federal Reserve System

RENO TELEPHONE GUIDE (1933)

437

## POLK'S RENO PHONE GUIDE 1933

NUMERICALLY ARRANGED

This is a complimentary section of the Directory for which no charge is made. We are not responsible for errors.

- |         |                              |         |  |
|---------|------------------------------|---------|--|
| 10-F-2  | Caughlin W H                 | 16-F-41 | Pagni Attilio                              |
| 10-F-3  | Capurro E A                  | 16-F-42 | State Highway Dept—<br>highway maintenance |
| 10-F-4  | Capurro B                    | 17-F-2  | DeLucchi John                              |
| 11-F-2  | Balsi Louis                  | 17-F-3  | Ferretto J B                               |
| 11-F-3  | Avansino John                | 17-F-4  | Casazza David                              |
| 11-F-4  | Ginocchio J D                | 17-F-5  | Yriarte Amado                              |
| 11-F-5  | Casazza Bros                 | 17-F-11 | Ferretto J P                               |
| 11-F-12 | Filipelli J P                | 17-F-12 | Hash J L                                   |
| 11-F-13 | Ghilotti Steve               | 17-F-13 | Ferretto Cath                              |
| 11-F-14 | Casazza P                    | 17-F-13 | Strosnider G W                             |
| 12-F-3  | Capurro Louis                | 17-F-21 | Martini Gino                               |
| 12-F-4  | Shore Leon                   | 19-F-2  | Menke W H                                  |
| 12-F-5  | Senseney H M                 | 19-F-3  | Peckham Bros                               |
| 12-F-11 | Cerfoglio Pete               | 19-F-4  | Peckham E M                                |
| 12-F-12 | Holcomb Bud                  | 19-F-5  | Damonte Louis                              |
| 13-F-2  | Frederickson & Watson<br>Co  | 19-F-11 | Sierra Riding Club                         |
| 13-F-3  | Heinz Louise S               | 19-F-12 | Short W C                                  |
| 13-F-4  | Preuschoff F                 | 19-F-13 | Bella Vista Ranch Inc                      |
| 13-F-11 | Ramelli J C                  | 19-F-14 | Peckham Alf                                |
| 13-F-12 | Pedretti Aug                 | 19-F-22 | Capurro Wm                                 |
| 13-F-21 | Evans D F                    | 19-F-23 | Caramella Sam                              |
| 14-F-2  | Hanson U S                   | 20-F-2  | Besso A                                    |
| 14-F-4  | Lyons J S                    | 20-F-11 | Johnson J E                                |
| 14-F-5  | Ferretto J G                 | 20-F-12 | Wollam J L                                 |
| 14-F-6  | Wholey J C                   | 20-F-14 | Rial F S                                   |
| 14-F-11 | Dickinson A B                | 21-F-3  | Questa Silva                               |
| 14-F-12 | Quilici Julius               | 21-F-6  | Matley J B                                 |
| 14-F-13 | Callahan Lucile              | 21-F 12 | Raffetto L                                 |
| 14-F-14 | Steamboat Springs—<br>hotel  | 21-F-13 | Ferrari D                                  |
| 14-F-15 | Sauer L F                    | 21-F-14 | Pezzi John                                 |
| 14-F-21 | Steamboat Springs—bath<br>hs | 21-F-23 | Steele J A                                 |
| 15-F-2  | Thomsen Pete                 | 22-F-2  | Kibble A E Roofing Co                      |
| 15-F-4  | Peccetti Frank               | 23-F-3  | Kapich Geo                                 |
| 15-F-11 | Howard B F                   | 23-F-4  | Landis H R                                 |
| 15-F-13 | Pecetti J E                  | 24-F-3  | Bulask L A                                 |
| 15-F-14 | Gardella Joe                 | 24-F-4  | Paulsen N                                  |
| 16-F-2  | Clawson W E                  | 24-F-5  | Belli Mario                                |
| 16-F-3  | Sauer L A                    | 24-F-11 | Canepa E                                   |
| 16-F-4  | Smith L D                    | 24-F-13 | Lawton Springs                             |
| 16-F-5  | Sauer W F                    | 25-F-2  | Wilcox G E                                 |
| 16-F-11 | Bowers Mansion               | 25-F-4  | Barber Emory                               |
| 16-F-12 | Smith Roy                    | 25-F-5  | Holcomb Geo                                |
| 16-F-13 | Sauer Frank                  | 25-F-6  | Berrum L W jr                              |
|         |                              | 25-F-12 | Christensen J H                            |
|         |                              | 25-F-13 | Zolezzi Jerry                              |

## DIRECTORY LIBRARIES

We have  
on file  
in our  
Directory  
Library  
which we  
maintain  
at  
The Reno  
Chamber of  
Commerce  
copies of  
Directories  
of the  
principal  
cities  
of the  
United  
States.  
These are  
for your  
convenience

R. L. POLK & CO  
of California

# HENLEY & SCOTT

L. R. EBY, Manager

GENERAL AGENTS

ALL LINES OF FIRE AND CASUALTY INSURANCE

108 E. 2nd Street

Tel. Reno 5129

Reno, Nevada

438

(1933) R. L. POLK & CO'S

Deal only with well-known publishers when giving orders for Directory Advertising.  
**READ ALL ORDERS CAREFULLY BEFORE SIGNING.**  
**PAY NO MONEY IN ADVANCE.** All well-known publishers instruct their men to collect nothing prior to publication.

# CAUTION!

## R. L. POLK & COMPANY OF CALIFORNIA, Publishers

- |         |                               |      |                                  |
|---------|-------------------------------|------|----------------------------------|
| 25-F-21 | Bersani H                     | 3076 | Kolster H R                      |
| 25-F-23 | O'Brien Pat                   | 3077 | McKinley A A                     |
| 113     | Bell Telephone Co—info        | 3078 | Van Billiard T Mrs               |
| 114     | Bell Telephone Co—Repair Serv | 3079 | Siri John                        |
| 3000    | Gordon Gurney                 | 3082 | Benjamin Daisy                   |
| 3001    | Bernhard Fred                 | 3082 | Loders E L                       |
| 3003    | Burns Mary A                  | 3082 | Seaman Edna W                    |
| 3004    | Welden B N                    | 3083 | Jones G Mrs                      |
| 3005    | Kirkley J L Mrs               | 3084 | Desiderio Louie                  |
| 3006    | Boles S M                     | 3085 | Byram Wm                         |
| 3007    | Brown Inez G                  | 3086 | Price R M                        |
| 3008    | Longfield A N                 | 3088 | McMenamin J J Mrs                |
| 3009    | Aughton Nellie M Mrs          | 3089 | Gunderson C R                    |
| 3010    | Evans John                    | 3090 | Read M A                         |
| 3013    | Bianco Aug                    | 3091 | Nelligan W D                     |
| 3015    | Varnum D W                    | 3092 | Stafford R M                     |
| 3016    | Greene F A                    | 3093 | Keyes Harry                      |
| 3016    | Moore J A                     | 3094 | Gelmstedt Victor                 |
| 3018    | Murphy F D                    | 3095 | Banigan T F                      |
| 3020    | Kyle Katie                    | 3096 | Weinstein E                      |
| 3021    | Lund D F                      | 3098 | Dermody J P                      |
| 3022    | Golding Ralph Mrs             | 3101 | Levy A & Zentner J Co            |
| 3023    | Johnson Kathryn Mrs           | 3103 | Packard Motor Car Co             |
| 3024    | Van Tassel Wm                 | 3106 | Chism Ice Cream Co               |
| 3025    | Pierce G W                    | 3108 | Mathew's Cash Gro & Mkt          |
| 3026    | Atcheson Jas                  | 3111 | Bell Telephone Co—bus office     |
| 3027    | Steinbrenner Gus              | 3118 | Bell Telegraph                   |
| 3028    | Maher Dennis                  | 3121 | Nevada Packing Co                |
| 3029    | Fisher T C Mrs                | 3125 | United Nevada Bank               |
| 3030    | Hanes Paul                    | 3129 | Brown & Belford                  |
| 3031    | Cunningham Fred               | 3129 | Kennedy W M                      |
| 3032    | Hawcroft R B Mrs              | 3131 | Fire Station Central             |
| 3033    | Donovan Wm                    | 3134 | Commercial Hardware Co           |
| 3034    | Millar G H                    | 3134 | Giant Powder Co                  |
| 3035    | Peck H L                      | 3137 | Gunters Grocery                  |
| 3037    | Giosso Domenico               | 3139 | Skeel's Drug Store               |
| 3038    | Lamerton Thos Mrs             | 3141 | Overland Hotel Inc               |
| 3040    | Cathey Carl                   | 3144 | Plaza Hotel                      |
| 3041    | Burns P M                     | 3146 | Hawkins Mayotte & Hawkins        |
| 3042    | Belz F J                      | 3148 | Armarko Office Supply Co         |
| 3044    | Frey Jack                     | 3151 | Gray Reid Wright Beauty Shop     |
| 3046    | Swesey A C Mrs                | 3151 | Gray Reid Wright Co              |
| 3047    | Meginness F V Mrs             | 3151 | McGowan Jane                     |
| 3048    | Schweiss C C                  | 3154 | Humphrey Supply Co               |
| 3049    | Gridley Naomi Mrs             | 3158 | County Hospital                  |
| 3050    | Depaoli Assunta Mrs           | 3161 | Gazette Publishing Co bus office |
| 3051    | Peacock C R                   | 3161 | Reno Evening Gazette—bus office  |
| 3052    | Kuhn M H                      | 3166 | Gazette Publishing Co—news rm    |
| 3054    | Williams Steve                | 3166 | Reno Evening Gazette—news rm     |
| 3055    | Paterson Jas                  | 3171 | Star Taxi Co                     |
| 3057    | Bates E O                     | 3174 | Calavada Auto Co                 |
| 3059    | Evans F B                     | 3174 | Calavada Tire Co                 |
| 3060    | Nyberg Carl                   | 3177 | Wilson N E Drug Co               |
| 3061    | Howard J H Mrs                | 3179 | Railway Express Agcy Inc         |
| 3063    | Kendall W M                   | 3181 | Colonial Hotel Co                |
| 3064    | Nichols H E                   | 3184 | Ayres Gardiner & Pike            |
| 3065    | Booth L C Mrs                 | 3184 | Standard Accident Ins Co         |
| 3067    | Carino Jos                    | 3186 | Brown-Milbery Inc                |
| 3068    | Lasher A E                    | 3188 | Univ of Nev-Agrl Extension Serv  |
| 3069    | Jackson Gladys                |      |                                  |
| 3070    | Morgan N P                    |      |                                  |
| 3071    | Zunino B                      |      |                                  |
| 3072    | Sullivan Madeleine V          |      |                                  |
| 3073    | Turpin G E                    |      |                                  |
| 3074    | Higley C A                    |      |                                  |
| 3075    | Hewins Bradford               |      |                                  |

# RED RIVER LUMBER CO.

QUALITY — MILL WORK A SPECIALTY — SERVICE

"EVERYTHING IN THE BUILDING LINE"

500 Evans

Dial 4137

Reno, Nevada

RENO TELEPHONE GUIDE (1933)

439

3191	National Coal Co	3271	Burns S J
3191	Nevada Natl Ice & Cold Storage Co	3272	Washoe Transfer Co
3191	Nevada Supp Co	3275	Pickard E A
3195	Nevada Agency & Trust Co	3276	Cross W H
3195	Nevada Syndicate	3277	Edwards Rose M
3197	Clover Valley Lbr Co	3278	Higginbotham A L
3201	Reno Electrical Wks	3281	Royal Lndy Co Inc
3202	Young Wm Co	3282	Washoe Lunch Counter
3204	Hood A J B Dr	3284	Wier Jeanne E
3205	Ferrari D	3285	Bridgman C C
3206	Kline W G	3286	Norton M E
3208	Daniels Arth	3287	Stock C W Mrs
3209	Gilbert F H	3288	Smith G F
3209	Radio Amateur W6DSD	3291	Clark J D
3210	McCormick I D	3292	Weed A M
3211	Nevada Builders Inc	3293	Finch D W
3212	Hall J W	3294	Day Pat
3213	Young H W	3295	Rhodes J M
3214	Burnell J	3296	Stoddard Lytton
3215	Bofinger E	3297	Smith E D Mrs
3217	McCloskey Frank	3300	Jones Kate Mrs
3218	Lyons J S Mrs	3301	Western Cigar Co
3219	Frantz Theo Mrs	3302	Haviland H W
3220	Wilbur L E	3303	Piersall C E Dr
3221	City High Sch	3304	Brown E D
3222	Reno Chamber of Commerce	3305	Barker Thos
3223	Masonic Bldg Assn	3306	Karmelkorn Shop
3224	Thatcher G B	3307	Benson Emily
3228	Riddick Bert	3308	Berrum L W
3229	Hasapis G P	3308	Zurfluh L
3231	Reno Florist Co	3309	Gene's Riding Stables
3232	Fuller J A	3310	Cerveri Teresa
3233	Crane Co of Nevada	3312	Elite Cafe
3234	Muller V A Dr	3313	Allen C W
3236	Freeman I G	3315	Brown A Mrs
3237	LaRue D G	3316	McDaniel Ethel Mrs
3238	Metcalf Freda	3317	Pressell F G
3239	Darrah Lee	3318	Ward T O
3241	Motor Parts Co	3320	Upson Mary F Mrs
3242	Flagg C E Furniture Co	3321	Piretto L D
3243	DeLucchi A Sheet Metal Wks	3322	Washoe Wood & Coal Yd
3244	Elges C	3323	Poulsen V W Dr
3245	Chism E W	3324	Brown H J Dr
3247	Muir W A	3328	Shaffer D C Mrs
3248	Cahlan A W Mrs	3329	Granata Carlo
3249	Granata Edw	3330	Curnow Otto
3250	Irvine May	3331	Sutherland Wm
3251	Richfield Oil Co	3332	Brewer Ed
3252	U S Federal State Employment Serv	3333	Preston J E
3255	Blum J W	3334	Foy J B
3256	Cross Blanche Mrs	3335	Howell J M
3257	Stockwell C Mrs	3336	Lucini Frank
3258	Grignon R A	3338	Luchetti John
3259	Diamond Soda Wks	3340	Barber G A
3260	Tatum Millie Mrs	3341	New York Clnrs
3263	Reno Hide & Fur Co	3342	Schramm-Johnson
3264	Hall J W	3343	Rulison F J
3265	Murray T F	3344	Kershell H G
3266	Johnson Chris	3345	Fletcher C E
3267	Holesworth G E	3347	Regli Bertha Mrs
3268	Welden O M Mrs	3349	Wood H B
3269	Pincolini D	3350	O'Rourke A J
3270	Kornmayer G A	3354	Hynes M J Father
		3355	Aldaz J P
		3356	Slagle Loraine Mrs
		3357	Brown A G
		3358	Baker L H Mrs

# SAVAGE & SON

## Refrigeration

SERVICE

PLUMBING  
SERVICE

HEATING  
SERVICE

TEL.

7

3

6

2

RENO

# OSEN MOTOR SALES CO., Inc.

Dodge Brothers and Plymouth Motor Vehicles and Dodge Brothers Trucks  
 GOULD BATTERIES — HOME APPLIANCES — GENERAL ELECTRIC REFRIGERATORS AND STOVES  
 600 S. Virginia Street Telephone 4101

440

(1933) R. L. POLK & CO'S

**E. R.  
SIMMS**

**REAL  
ESTATE**

**GENERAL  
INSURANCE**

**RENTALS**

**MORTGAGES**

**NOTARY  
PUBLIC**

**215 12th**

**TEL.  
SPARKS**

**451**

**SPARKS**

- |      |                                 |      |                                      |
|------|---------------------------------|------|--------------------------------------|
| 3359 | Lewis J V                       | 3435 | Spilman C F                          |
| 3360 | Harris G B                      | 3436 | Horschman R E                        |
| 3361 | Wardrobe Clnrs                  | 3438 | Yates R C Mrs                        |
| 3362 | Taylor Optical Co               | 3439 | Anderegg W L                         |
| 3364 | Silva John                      | 3440 | Majestic Sweet Shop                  |
| 3365 | Jenkins Thos                    | 3441 | Riverside Studio                     |
| 3366 | Hanna Helen                     | 3442 | New York Life Ins Co                 |
| 3367 | McDonald Ed Mrs                 | 3443 | Carter & Cameron                     |
| 3368 | Leonard F E                     | 3444 | Preston R M                          |
| 3368 | Shultes G D Mrs                 | 3446 | Univ of Nevada—pres res              |
| 3369 | Dunn F H                        | 3448 | Sorge Nick                           |
| 3370 | McCarthy Dan                    | 3449 | Benedetti Roy                        |
| 3371 | Edises Jewelers                 | 3450 | Bisby T A                            |
| 3373 | Hilts W H                       | 3451 | Southern Pacific Co<br>ticket office |
| 3374 | Adams A F Dr                    | 3452 | Emporium of Music                    |
| 3375 | Hendricks J M                   | 3453 | Nannette Beauty Shoppe               |
| 3376 | French F E Mrs                  | 3454 | Bailey J A                           |
| 3377 | Stampfli M M                    | 3455 | Fuller J A                           |
| 3378 | Raine J P                       | 3456 | Seymour C A                          |
| 3379 | Hitchens Ida Mrs                | 3458 | Larsen Lo Ren                        |
| 3381 | Medical Laboratory              | 3459 | Pelizzari Kate Mrs                   |
| 3382 | Waldorf Cafe                    | 3460 | Lercari J Mrs                        |
| 3383 | Moore G A                       | 3462 | Equitable Life Assurance<br>Society  |
| 3384 | Evans J N                       | 3464 | Ross S E                             |
| 3384 | Robinson J L Dr                 | 3466 | Herstine Alice Mrs                   |
| 3386 | Shair F J                       | 3467 | Sutherland Geo                       |
| 3387 | Johnson O T                     | 3468 | Ellithorpe Etta Mrs                  |
| 3389 | Ankers Emmett Mrs               | 3471 | Mabson R C                           |
| 3390 | Jackson L S                     | 3472 | City Transfer Co                     |
| 3391 | Golden Taxi                     | 3474 | Chrisman E F                         |
| 3392 | Mutual Benefit Life Ins Co      | 3475 | Clark J S                            |
| 3393 | Lapuyade I Mme                  | 3476 | Ward Grace V                         |
| 3394 | Allenbach J I                   | 3477 | Glazar R K                           |
| 3395 | Creewood Studios                | 3478 | Olmsted G M                          |
| 3396 | Smith B Mrs                     | 3479 | Daniel Jas                           |
| 3397 | Gray W G                        | 3480 | Allemand Marie Mrs                   |
| 3397 | Howk Margt C Mrs                | 3481 | Piggly Wiggly Store 63               |
| 3398 | Hendricks Frank                 | 3483 | Marymont L                           |
| 3401 | City Eng                        | 3485 | Morris Jas                           |
| 3404 | Carter C R Mrs                  | 3486 | Mongolo Ed                           |
| 3405 | Oroz Andres                     | 3488 | Clark J P                            |
| 3407 | Baker E G                       | 3489 | Hill Dennis Mrs                      |
| 3408 | Hastings L L                    | 3491 | Lauretti Meat Mkt                    |
| 3409 | Gandie John                     | 3492 | Reno Silk Shop                       |
| 3410 | Kepner Mae C                    | 3494 | Siri G L                             |
| 3412 | California State Life Ins<br>Co | 3496 | Jones E F Rev                        |
| 3412 | Whiddett G E                    | 3497 | Herz Otto Mrs                        |
| 3415 | Bay W O                         | 3498 | Watson J L                           |
| 3416 | Cooper J A                      | 3501 | Burns R E                            |
| 3417 | Plummer Mabel Mrs               | 3502 | Sierra Pacific Power Co<br>gas plant |
| 3418 | Ahlers R H                      | 3504 | Scanavino A F                        |
| 3419 | Walts G W                       | 3505 | Woodburn Wm                          |
| 3420 | La Rivers Yvonne Mrs            | 3506 | Roxie Theatre                        |
| 3421 | Society Clnrs & Tailors         | 3507 | Howell Eug                           |
| 3423 | Kuhn Carl                       | 3508 | Maxwell W J                          |
| 3424 | Cain S W                        | 3509 | Forson A E                           |
| 3425 | Meacham C S                     | 3511 | Handwright C E                       |
| 3426 | Bernasconi Louis                | 3512 | Nevada Finance Corp                  |
| 3426 | Simas Harry                     | 3514 | Cooke H R                            |
| 3427 | Knox C H                        | 3515 | Miller C E                           |
| 3428 | Small Fred                      | 3516 | Lozano J                             |
| 3429 | Pitzer Anna Mrs                 | 3518 | Nichols H L                          |
| 3430 | Scanavino Joe                   | 3519 | Helmold A C                          |
| 3431 | Burke & Short                   | 3522 | Tait's Cash Mkt                      |
| 3433 | Buol Mary S Mrs                 |      |                                      |
| 3434 | Dobel G M                       |      |                                      |



# Paffrath Studio

"INDIVIDUALITY IN  
PORTRAITURE"

Telephone 3532

33 West 2nd

Reno, Nevada

RENO TELEPHONE GUIDE (1933)

441

- |  |  |
|--|--|
| 3523 Univ of Nevada—Mackay<br>Sch of Mines | 3596 McCormack J J jr Mrs                |
| 3524 Holmshaw H F                          | 3597 Faretto J C                         |
| 3525 Nelson P L                            | 3598 Johnson H A                         |
| 3526 McKissick Howard                      | 3600 Federal Garage                      |
| 3527 Wheeler C W                           | 3601 Nevada Machy & Electric<br>Co       |
| 3529 Sendercock M E Mrs                    | 3602 Idlewild Park                       |
| 3530 Cody W E                              | 3603 Hood D L Dr                         |
| 3531 Sierra Cash Gro                       | 3604 Toogood Mona Mrs                    |
| 3532 Paffrath Studio                       | 3606 Souchereau C M                      |
| 3534 Griffin G S                           | 3607 Becker J C                          |
| 3534 McGill Cleve Mrs                      | 3609 Hansen Jas                          |
| 3536 Jacobs S                              | 3609 Radio Amateur W6EEF                 |
| 3538 Reeder W D Mrs                        | 3611 Short Gibson Co Inc                 |
| 3539 Delta Delta Delta                     | 3612 Shaw D L Dr                         |
| 3542 Southern Pacific Co—<br>baggage rm    | 3613 Sierra Pacific Power Co<br>store rm |
| 3543 Univ of Nevada—Dean of<br>Women       | 3614 Reynolds W R                        |
| 3544 Berry Louise Mrs                      | 3615 Norcross F H                        |
| 3545 Beecher Clyde                         | 3616 Short C H                           |
| 3546 Millsapps I L                         | 3617 Nicol M E Mrs                       |
| 3547 Romano Louis                          | 3620 Samuels F W Dr                      |
| 3548 Zunino Louis                          | 3620 Samuels W L Mrs                     |
| 3549 Estes H H                             | 3622 Mitchell W I Co                     |
| 3550 Read J T                              | 3623 Nevada Blacksmith Shop              |
| 3551 Curtis Machinery Co                   | 3624 Haddock D E                         |
| 3552 DeLongchamps F J Inc                  | 3624 Reid H E Dr                         |
| 3554 Gibeau M J                            | 3625 Barnes Alice E                      |
| 3555 DeLongchamps Rosemary                 | 3626 Upson P W jr                        |
| 3556 Jensen Peter                          | 3627 Rosebud                             |
| 3558 Fuller W M                            | 3627 Stone G B Mrs                       |
| 3559 Lyons C T Mrs                         | 3628 Semenza W L                         |
| 3563 City Vulcanizing Wks Inc              | 3629 Caffrey W W                         |
| 3563 U S Rubber Co                         | 3631 Hart Laden Co                       |
| 3564 Cooper C R Mrs                        | 3632 West C W Dr                         |
| 3565 Smith E E                             | 3633 Rapid Ravioli Factory               |
| 3566 Field J S                             | 3634 Jackson S L Mrs                     |
| 3567 Yori G A                              | 3636 Cobb E G                            |
| 3568 Armbruster F                          | 3637 Cameron J D                         |
| 3569 LaVigne F J                           | 3638 Merten Annie Mrs                    |
| 3570 Parmigiano Pelegrino                  | 3639 Beck Jessie                         |
| 3572 Shearer Electric Co                   | 3640 Browne Esther Mrs                   |
| 3573 Barnard W E                           | 3641 Garden Gate Rooms<br>office         |
| 3574 Rives H M                             | 3642 Crystal Confectionery               |
| 3575 Kruger W E                            | 3643 Univ of Nevada—pres                 |
| 3576 Murray Vera Mrs                       | 3644 Walker M R Dr                       |
| 3577 McNabney Guy                          | 3645 Fairchild M A                       |
| 3578 Brown J M                             | 3646 Pappas A S                          |
| 3579 Grutt Eug                             | 3647 Kovachevich S L                     |
| 3581 Model Dairy                           | 3648 White H J                           |
| 3582 Riverside Warehouse Co                | 3649 Calhoun Belle Mrs                   |
| 3582 Union Paper Co                        | 3653 Wheeler Mable Mrs                   |
| 3582 Upson Transfer Co                     | 3655 Shea P J Mrs                        |
| 3583 Robinson W F Mrs                      | 3656 Summerfield S                       |
| 3584 Gerow J W Dr                          | 3658 Kane A M Mrs                        |
| 3585 Sanford Graham                        | 3659 Rogers R C                          |
| 3586 Oden W H                              | 3661 Union Oil Co of Nevada              |
| 3587 Thompson R L Dr                       | 3662 Union Oil Co of Nevada<br>plant     |
| 3588 Lenzora Geni                          | 3664 Ward Al                             |
| 3589 Borge J L Mrs                         | 3665 Mitchell L M Mrs                    |
| 3589 Butler L E Mrs                        | 3666 Armstrong V D                       |
| 3590 Rulison F J Dr                        | 3667 Brewington M D                      |
| 3591 Martin's Cash Gro                     | 3668 Hughes G A V                        |
| 3593 Dieringer A J                         | 3669 Lynch E J Mrs                       |
| 3594 Vogliotti E                           | 3671 Reno Blacksmith Shop                |
| 3595 Overland Cafe                         |  |

County Road, Sparks Highway

Tel Sparks 2492

Res. Reno 4590

**STARR ROCK & SAND CO., INC.**  
ROCK & SAND  
READY MIXED CONCRETE

ASSOCIATED GASOLINE — "More Miles to the Gallon"

DAY and NIGHT  
SERVICE

# LIBERTY GARAGE

LIVE and DEAD  
STORAGE

J. J. KERNAN, Prop.  
RENO

232 Lake Street

Tel. Reno 3972

442

(1933) R. L. POLK & CO'S

**NAMES APPEARING in LARGE TYPE in this Directory represent the ENERGY and PUSH of the CITY. Patronize them—they ACCOMPLISH the WONDERS here and make the CITY what it is.**

- |      |                                    |      |                                     |
|------|------------------------------------|------|-------------------------------------|
| 3672 | Lord E M Dr                        | 3741 | Van Apts                            |
| 3673 | Opochnsky H A Rev                  | 3742 | Western Auto Supp Co                |
| 3674 | Jensen Gustav                      | 3743 | Mulcare J F Mrs                     |
| 3675 | Steinmiller G C                    | 3744 | Scarlett Lottie M                   |
| 3676 | Rather R C                         | 3745 | Summerfield L D                     |
| 3677 | Leach Geo Mrs                      | 3746 | Harding G F                         |
| 3677 | Marchi Fairy Mrs                   | 3747 | Hall J W                            |
| 3677 | Taylor R E                         | 3748 | Nelson Alf                          |
| 3678 | Bawden J R                         | 3750 | Kenefick D Mrs                      |
| 3680 | Risser Henry                       | 3751 | Red Cross Headquarters              |
| 3681 | Lehners C H Dr                     | 3752 | Graham-Paige Auto Agcy              |
| 3682 | Waldorf Little                     | 3753 | Bernard Roger Mrs                   |
| 3683 | Bobolakis Sam                      | 3754 | Carlson F A                         |
| 3684 | Jaurequi M                         | 3755 | Duke Ethel V                        |
| 3685 | Jensen Carrie Mrs                  | 3756 | Ryan J P                            |
| 3686 | Watts L H                          | 3756 | Ryan J T                            |
| 3688 | Litch F A Mrs                      | 3758 | Evershaw J W                        |
| 3689 | Martin E L Mrs                     | 3760 | Kearns Nate                         |
| 3690 | Arbico E                           | 3761 | Bradner C M                         |
| 3691 | Boeing Air Transport Inc           | 3762 | South Side Gro                      |
| 3691 | United Air Lines                   | 3763 | Trimble R A                         |
| 3692 | Univ of Nevada—field<br>labtry     | 3764 | Fulton J A                          |
| 3693 | Harvey's Q Ne Q Sand-<br>wich Shop | 3765 | Senator Hotel                       |
| 3694 | DaCosta A R Dr                     | 3766 | James G I                           |
| 3695 | Oden R E Mrs                       | 3768 | Nevin Frank                         |
| 3696 | Leonard K L                        | 3770 | Worn G R                            |
| 3697 | Golick M J                         | 3771 | Nesbitt Jas                         |
| 3698 | Cordone G                          | 3773 | Vawter L R                          |
| 3701 | Reno Mercantile Co                 | 3774 | Frandsen F M                        |
| 3704 | Hughes W C                         | 3775 | Barnes Cecile Mrs                   |
| 3705 | Adams Brewster Rev                 | 3777 | Dunkle D W                          |
| 3707 | Ritter Alva                        | 3778 | Record H                            |
| 3708 | Cordill W H                        | 3780 | Eaton A L                           |
| 3710 | Seaborn E J                        | 3781 | Goodner Studio                      |
| 3711 | Short E C                          | 3783 | U S Indian Service Field<br>Nurse   |
| 3712 | Vanity Beauty Shop                 | 3784 | Vucovich Klementina Mrs             |
| 3713 | Star Auto Camp                     | 3787 | Leon B Mrs                          |
| 3714 | Vera Jack                          | 3788 | Russell C J                         |
| 3714 | Vieira J J                         | 3789 | Tacchino A                          |
| 3716 | Costa M                            | 3790 | Francovich Minnie Mrs               |
| 3717 | Swan E J Mrs                       | 3791 | Parisian Dress Shoppe Inc           |
| 3718 | Bradley Anna W Mrs                 | 3792 | Nevada Photo Serv                   |
| 3719 | Maestretti A J                     | 3794 | Carvin E A                          |
| 3721 | Davidson John                      | 3795 | Williams Minnie V                   |
| 3721 | Kearney W M                        | 3797 | Wainwright Jake                     |
| 3722 | A A A Washoe Co                    | 3798 | Forsyth Alex                        |
| 3722 | Nevada State Automobile<br>Assn    | 3800 | Heidtman C J                        |
| 3723 | Reno Studio                        | 3801 | Gardnerville Freight Line           |
| 3724 | Boyd J T                           | 3801 | Nevada Calif Transporta-<br>tion Co |
| 3726 | Black F D                          | 3802 | Ravera Lorenzo                      |
| 3727 | Anderson Ruth                      | 3803 | Norregaard John                     |
| 3728 | Johnston Myrtle                    | 3804 | Sullivan J J Dr                     |
| 3729 | Linnecke Electric Co               | 3805 | Kearney W M                         |
| 3730 | Dimmick Maud F                     | 3807 | Bussa Frank                         |
| 3731 | Jink's Battery & Ignition<br>Serv  | 3808 | Geister M                           |
| 3732 | Texas Co The                       | 3810 | White Rose Beauty Shoppe            |
| 3733 | McDougall E L                      | 3811 | Singer Sewing Mach Co               |
| 3734 | Osborne R L jr                     | 3812 | Morrison S K Dr                     |
| 3735 | Maclean Donald Dr                  | 3813 | Univ of Nevada—physics<br>dept      |
| 3736 | Sorensen Carl                      | 3814 | Winchenbach F G                     |
| 3737 | Churchill H H                      | 3815 | Caton A J                           |
| 3739 | Kalagorgevich J Mrs                | 3816 | Krajicek F W                        |
| 3740 | Hansen Oswald                      | 3817 | Green G S                           |
|      |                                    | 3817 | Green G S jr                        |

**ROSS-BURKE COMPANY — Morticians****CORNER FOURTH AND SIERRA STREETS****TELEPHONE 4154****RENO, NEVADA**

RENO TELEPHONE GUIDE (1933)

443

3818	Williams Hazel Mrs	3898	Law Bob
3819	Gigilos Gus	3900	Cline L E
3822	Dodge E R	3902	Univ of Nevada—Civil Engineering
3823	Newhall Dorothy Mrs	3903	Dickerson D S Mrs
3824	Francovich Sam	3904	Douglas H C
3825	Gritton W J	3905	Rovetti A
3826	Morris Margt G	3906	Springer Wm
3827	Howard A J Dr	3909	Ward John
3828	McClure Wm	3910	Ferretto Louie
3829	Schmidt B	3911	Robinson M A Dr
3830	O'Brien Eliz	3913	Keck A C
3831	Kunz J F	3913	Lutheran St Luke's Church
3832	County Court Reporter	3915	Southward Joan Mrs
3834	Madsen H C	3917	Fitch J W
3835	Threlkel J E	3919	Frank B
3836	Pelizzari H	3920	Coleman Ethel A Mrs
3838	Harris G F	3921	Southern Pacific Co—dist frt & pass agt
3839	Nevada Grocery & Sausage Factory	3922	Up-To-Date Beauty Shop
3840	Scranton C M	3923	Kuhn M H
3841	Hamel L A	3924	Coughlin K L Mrs
3841	Pion Nancy	3924	Glazebrook Kate Mrs
3844	Mt Rose Milk Co	3927	Doyle H S
3845	Bartlett G A	3929	Morris C H
3846	Kelly T W	3931	Colbrandt Cigar Co Inc
3848	Paterson Chester	3932	Meyers Clara L Dr
3849	Sadler A R	3933	Parish Helen A
3851	Currie H S	3933	Rice Melvina
3852	Flanigan Warehouse	3934	Berrum A P
3852	Linde Air Products Co	3935	Wheeler S H
3852	Prest-O-Lite Co Inc	3936	Christian W W
3853	Barnes Blacksmith & Welding Shop	3939	Connell Della Mrs
3854	Longabaugh S W	3941	Levy A & Zentner J Co
3855	Eagleson W	3942	Christenson P
3855	Young F M	3943	White House Clothing Co Inc
3856	Churchill R O	3944	Stewart H E
3857	Whitten Lillian E	3945	Hillhouse J D
3859	Horath Fred	3946	Winer Eva Mrs
3862	State High Dept—equip div	3947	Dillard J C
3863	Sierra Pacific Power Co garage	3948	Bouverot A
3866	Carlson C A jr	3949	Lamperes Mike
3867	Archibald Pearl M Mrs	3950	Plumb J A Mrs
3868	Cunningham A F	3951	Service Lndy
3869	Secoy J A	3953	Pollard Augusta Mrs
3870	Price Carol Mrs	3954	Lunsford H M Mrs
3871	Lincoln C M	3955	Moore Nell Mrs
3873	Melner A H Mrs	3956	Records Edw
3874	Hook E F	3957	Connor W E
3877	Mercalf Vernon	3958	Van Buren A
3878	Winer Alex	3959	Ryan Ruth Sch of Dancing
3881	Woolworth F W Co	3961	Gould Bros
3882	Union Drug Co	3962	Liberty Apts
3883	Frandsen Francis Mrs	3963	Sierra Barber Shop
3884	Kirman R	3964	Miniggio A Dr
3885	Samuels F W Dr	3965	Lovelock J Miss
3886	Lloyd Marie W	3968	Pierson Mfg Co
3887	Coppin Harry	3970	Besso A
3888	Rebori A Mrs	3971	Anderson's Turkish Baths
3888	Tessman Vera Mrs	3971	Manitou Sanitarium
3889	Shaw D L Dr	3972	Liberty Garage
3891	Mohawk The	3973	Engel L M
3893	Beecher A C	3974	Gillson P Y
3895	Mitchell R A	3975	Parsons G S
3895	Stoddard R W	3977	Kemp Lena M
3896	Rickard R A	3978	Keegan Al

**SPARKS****FUEL****CO.****INC.**KREHMKE  
&  
SHELLEY  
Props.**COAL  
AND  
WOOD**Agents for  
Utah and  
Rock Springs**COAL****1136-B  
SPARKS  
NEVADA**

Phones

**681****2283**

# UNIVERSITY of NEVADA

Standard Courses in Arts and Science, Mining, Mechanical, Electrical and Civil  
**RENO** Engineering, Education, Agriculture, Home Economics **NEVADA**

444

(1933) R. L. POLK & CO'S

## SCOTT MOTORS

Ltd.

State  
Distributors

**BUICK**

**CADILLAC**

**LA SALLE**

**OLDSMOBILE**

**PONTIAC**

**GMC TRUCKS**

EXIDE

BATTERIES

GENERAL

TIRES

HYVIS OIL

Used Cars

Repairs

Towing

Painting

Body Work

S. Virginia  
at Ryland

Tel. 4126

RENO

3979	Casale John	4060	Bassanelli Louis
3980	Young H W	4061	Plummer A W
3981	US Internal Revenue Collector	4062	Haydon Dutch
3982	Court Apts	4063	Crescenzo J A
3984	Corecco S G	4064	Steinheimer Otto
3985	Anderson Dorothy B Mrs	4065	Mayo S
3986	Saydak A B	4067	McDonough J J
3987	Brown E S	4069	Reading Art
3988	Bowden E L	4070	Garbocci Faith
3990	Coffin E B	4071	Hogan J C
3991	Bath T W Dr	4074	McGraw Marion M
3993	Casey A D	4075	Gibson Chas
3994	Bixby F L	4076	Kuhn F F
3995	Miller C J	4077	Street L Mrs
3996	Lockman F W	4078	Meffley K B
3997	Sexton Janelle	4079	Mathews I R
3997	Stangle Marie	4080	McNamara F R
3998	Noffsinger R B	4081	Riegelhuth Kath
3998	Reno Bridge Club	4083	Lemaire A H
4000	McNamara Ellen	4084	Hart J J
4001	Morrison Lillian	4085	Manente Lena
4002	McKinster J B Mrs	4086	Casey J C
4003	Wardin E E	4088	Shaff W W
4005	Manfredi R	4090	Rosenthal S H
4006	Maggiolo C	4093	Manyhouse J D Mrs
4008	Schmith Math	4094	Drake Dora Mrs
4009	George J R	4095	Richards C P Mrs
4010	Carter Wilma C	4097	Hunt R E
4011	Lacher G B	4098	Casalet Marie J Mrs
4013	Gildone Arth	4101	Osen Motor Sales Co Inc
4015	Stoner A W	4104	Lindley & Co
4016	Rey L Mrs	4106	Crescent Creamery
4019	Williams Etta W	4108	Radio Serv Laboratories
4020	Stevenson L J	4108	Reno Motor Supp Co
4022	De Grosillier Belle Mrs	4111	Bank of Nev Sav & Trust Co
4023	Wells Loudine	4111	Corporation Trust Co
4024	Clay E Mrs	4111	Halifax Tonopah Mining Co
4025	Seeman G Mrs	4111	Thatcher & Woodburn
4026	Berquist C	4111	Weepah Consolidated Gold Mines Co
4027	Miller W W Mrs	4112	Thatcher & Woodburn
4028	Sobrio Guy	4115	Reno Natl Bank
4029	Nielsen N L	4119	Pickett Hotel
4030	Larsen F L	4121	Journal Press
4031	Hancock C H	4121	Nevada State Journal-bus office
4032	Woolverton Josephine Mrs	4122	Nevada State Journal— editorial rms
4034	Hill D Dee	4124	Wittenberg R K
4035	Hawkins H L	4126	Scott Motors Ltd
4036	Evans A G	4131	Sovereign Hotel Apts
4039	Edgar V C	4135	Nevada Board of Trade Inc
4039	Radio Amateur W6CRF	4135	Nevada Corp Agcy Co
4042	Knowles J A	4135	Painter & Withers
4043	Bell O C	4137	Red River Lbr Co
4044	Byington T D Mrs	4139	Sears Roebuck & Co
4045	Petersen Walter	4141	Police Sta
4046	Barth Geo Mrs	4145	Postal Telegraph-Cable Co
4048	Collins Nye	4148	Saviers H E & Son
4049	Adams Maxwell	4151	Parkway Hotel
4050	Lewis Myra	4154	Ross Burke Co
4051	Peterson Ross	4156	Eveleth A T Lbr Co
4052	Percy A O	4156	Verdi Lbr Co of Reno
4053	Rosasco Louie	4159	Consolidated Warehouse Co
4054	Booth J F Mrs	4159	Reno Flour Mill
4056	Schempp Henry		
4057	Olson E Mrs		
4058	Jesson W P		
4059	Fife Jas		

# WASHOE WOOD AND COAL YARD

ALL KINDS OF WOOD AND COAL

H. C. MADSEN, Proprietor

328 E. Sixth

RENO, NEVADA

Tel. Reno 3322

RENO TELEPHONE GUIDE (1933)

445

4161	St Frances Hotel	4255	Suffall T H Dr
4164	Hunter H M	4256	Mergen Alice Mrs
4166	Cooke & Stoddard	4257	Ohman May H
4166	Johnson Kendrick	4258	Murphy C O Mrs
4168	John D's Stores	4259	Gulling Chas
4171	Conant Bros Inc	4260	Noviack J
4176	YW C A	4261	Silver State Transfer & Storage Co
4178	Sunshine Lndy Inc	4262	Nevada Music Co
4178	Zoric Clnrs	4263	Chism Auto Camp
4181	Central Taxi	4264	Stadtherr A L Dr
4187	French Cleaners & Parisian Dye Wks	4265	Cannon Ben
4188	Air Service Co	4266	Springmeyer E Miss
4191	Nevada Transfer & Whs Co	4268	Jones T L Mrs
4191	Snow Louis T Co	4270	Hecker E C
4191	Trojan Powder Co	4272	Hartung F H
4191	Zellerbach Corp	4273	Curry W R
4195	Carlisle A & Co of Nev	4274	Kirkley J M Mrs
4201	Plaza Pharmacy	4275	Schopper F P
4202	Univ of Nevada—Food & Drug Control	4276	Hendricks Antone
4204	Bamberger G E Dr	4277	Bernhard A H
4207	Burns R E	4278	Giraldo J D
4208	Hardin H H	4279	Kaiser Marie K
4210	Lawrence Geo	4281	California News Agcy
4211	Western Pacific Railway— ticket office	4282	Van Bessie
4212	Denver & Rio Grande Western Railroad	4284	Solari Camill
4212	Western Pacific Railway— genl agt	4285	Spellier L A
4213	Western Pacific Railway— local frt agt	4286	Donnels A T
4214	Western Pacific Railway— frt sheds	4287	Settelmeyer E A
4215	Biggar R B	4288	York Ernest
4217	Majors R C	4289	Sundeen B Mrs
4218	Anthony Della Mrs	4291	Reno Cigar Store
4218	Giddings Laura	4292	Nolan Wm
4219	Nelson Magnus	4293	McAlester Estelle
4221	Commercial Grill	4295	Eccles F W
4222	Ferris Geo A & Son	4296	Dodge E R
4224	Robinson G W	4297	Baker Thos
4225	Lusich Nick	4298	Herman Emily Mrs
4226	Beisel D	4300	Brady Evalyn Mrs
4227	Dann F P	4301	Mackley Louise
4229	Sciarini J	4303	Peterson J E
4230	Coverdale D C	4304	Weaver J W
4231	Reifschneider J C	4305	Jacobs Phil
4232	Buick Transfer Co	4306	Mathews J L
4232	O'Connell E W	4308	Sears G W
4234	Hall H O	4309	Brinsmead Lena
4235	Hamilton C G	4310	Seamon H W
4236	Pickering C W Mrs	4311	Hale's Drug Store No 1
4237	Rapson W M	4312	Spellman H W
4241	Cicchese G P	4313	Univ of Nevada—State Hygienic Labtry
4242	Muller V A Dr	4314	Brown G S
4243	Kut-N-Kurl Shop	4316	Carraro Frank
4244	Platt Saml	4317	Sawyer F A Mrs
4246	Fleming C E	4318	Selna L Mrs
4247	Given R A	4319	Bona Cash Gro
4248	Plumb T F	4321	Curtis & Gadda Super Serv Sta
4249	Thein J A Mrs	4323	U S Post Office—supt
4250	Gadda Wm	4324	Byassee J W
4251	Izral Maurice	4325	Tweedy J W
4253	Monarch Cafe	4326	Mongolo F
		4327	Morford B E
		4328	Livingston Harry
		4329	Gill E E
		4330	Personal Finance Co
		4332	State High Dept—div office

**Radio**  
42-44 W. 2d  
Tel. Reno 4148  
**H. E. Saviers & Son**  
**REFRIGERATORS**  
— WESTINGHOUSE —

SIERRA BEER . . . Tastes Fine in Warm or Cool Weather

# RENO BREWING CO., Inc.

990 East 4th

RENO, NEVADA

Telephone 5341

446

(1933) R. L. POLK & CO'S

Advertising  
the City  
Beyond  
Its Gates

COPIES  
of this  
DIRECTORY  
are  
available  
in  
DIRECTORIES  
LIBRARIES  
in Cities  
all over  
the  
Country

THE CITY  
DIRECTORY  
IS A  
CATALOG  
OF  
YOUR CITY

4334	Sinai J S	4403	Landers A E Dr
4335	Lehners C H Dr	4404	Haley J B
4336	Semenza J	4405	Nevada Retail Merchants Assn
4337	Athey Jessie M	4406	Heagney Bert
4338	Brown T R	4407	Brunetti Joe
4339	Brunswick Pool Hall	4408	Rogers J F
4341	Burroughs Adding Mach Co	4409	Nelson Andw Mrs
4341	Osburn G C	4410	Anderson P J
4342	Safeway Stores Inc—bus office	4411	Nelson L M Dr
4343	Clay Peters Bldg Co	4414	Wingfield Geo
4344	Kernan J J	4416	Harris M A
4346	Campbell Frank	4417	Codd A A Mrs
4347	Helmick W F	4418	Lund A
4349	Loyd E A Mrs	4419	Grelli Joe
4350	Smith L V	4420	Williams T B
4351	Bank News Serv Co	4421	Troy Lndy
4352	Reno Plumbing & Heating Co	4422	Riggs Optical Co
4353	Houlahan J M	4423	Waldorf Barber Shop
4354	Campbell G A	4426	Moore G H
4355	Brown C A Mrs	4427	Palmer S G
4356	Cusick Jas Mrs	4428	Moffett H M Mrs
4358	Higgins C C	4430	Valverde Hattie Mrs
4359	Herman A	4431	Cain Sign Co
4360	Shaffer Riola M Mrs	4434	Humphrey Nettie A
4361	Bollettino del Nevada	4435	Richards C L
4361	Granata Steamship Agency	4436	Merrifield Cath
4362	Beatty Clnrs	4437	Hammersmark J T
4363	Pines The	4438	Welsh J K
4364	Douglas E L	4439	Sanford B L
4365	Rogers Clara M Mrs	4440	Rogers H M
4366	Briggs R F	4441	Crittenden H F
4367	Branch A F	4442	Parisienne Beauty Shoppe
4368	Lincoln F C	4443	Kane R F Dr
4370	Mery J F	4444	Durham J C
4371	Glass A E	4445	Humphrey Frank
4372	Townshend Geo	4447	Laws Frank
4373	Hurtienne Emma Mrs	4448	Kline Edith Mrs
4373	Steele Beatrice Mrs	4449	Howard Pauline
4374	Erben Elise	4451	Cladianos Pete
4375	Morrison S K Dr	4452	Vincent's Coffee Tavern
4376	Conlan Frank	4453	Caples B H Dr
4377	Lashier C E Mrs	4454	Kirchner J H
4378	Norris LeRoy	4455	Raines J W Mrs
4379	Proietti F	4456	Capurro Jack
4381	Reno Ellwood Dr	4457	Schmidt J E
4382	Golden State Bakery	4458	Coughlin J Mrs
4383	Matley Imogene	4459	Caffery E J
4384	McCarran P A	4461	Mill Street Grocery
4385	Duque B	4462	Humphrey Supply Co
4385	Miramon J	4463	Whittell Geo jr
4386	Rivers F J	4464	Willson D C
4388	Wagner F W	4465	Eads F W
4389	Forson Edw	4466	Yragui C
4391	Curtis Photo Serv	4467	Corbett W H
4392	Dainty Cake Shoppe	4468	Heap Richd
4393	Golden Barber Shop	4469	Broili J C
4394	Curtis L F	4469	Radio Amateur W6BYR
4395	Butcher J W	4470	Kelly W A
4396	Myers J T Dr	4471	District Judge Dept 2
4396	Taylor W E Dr	4472	Pugh C R
4397	Anderson Helen I	4473	Pugh C R
4398	Moran T F	4474	City Plumbing & Heating Shop
4401	Landers A E Dr	4475	Servoss G L Dr
4402	Owl Dairy The	4477	Corecco E
		4478	Scolari Lydia H

**CARTER & CAMERON, INC.****Insurance****Real Estate****Surety Bonds****133 Sierra Street****RENO, NEVADA****Tel. 3443**

RENO TELEPHONE GUIDE (1933)

447

4479	Conroy P M	4567	Gamwell Josephine Mrs
4480	Gault A N Mrs	4569	North F J
4481	Parker's Geo	4570	Harris John
4483	Fasani Arth	4571	Reno Furn Co Inc
4484	Gasho C O Dr	4572	Graves C W Rev
4487	Gosse H J	4574	O'Brien J P
4488	Wittenberg R K	4575	Harwood C L
4489	Webb Delia B Mrs	4576	Sweatt J E
4490	Menke C A Mrs	4577	Schmidt R B
4492	Genesy B J	4578	Zolezzi D
4493	Blado Cathren M	4580	Bisagno J T
4496	Ghiggeri G	4581	Railway Express Agcy Inc —whs
4498	Stoddard J H	4582	Capitol no ans call
4500	Medros Ernest	4583	Pelizzari J J
4501	Chandler R P Dr	4584	McMahon W H
4502	Reno Auto Top Wks	4585	Kumle J C
4505	Gardiner W M	4586	Stevenson C T
4507	Besso A G	4587	Woolcock L Beatrice
4508	Taber B F Mrs	4588	Moore Boyd
4509	Belz Lizzie	4589	Fraser W H
4510	Petersen Emma Mrs	4590	Starr E M
4511	Southworth & Kinnikin	4591	Purity French Bakery
4512	Arnold Marion B	4591	Reno French Bakery
4513	McPhee Abbie	4592	Harmon W L
4514	Dell'Acqua Joe Mrs	4593	Fredericks Margt Mrs
4515	Pederson A J Mrs	4595	Connelly Bruce
4517	Redman J R	4596	Latasa Louis
4518	Hawcroft Lee	4598	Sanguinetti Harry
4519	Kernek Edna	4601	Wet Wash Lndy
4520	Beasley W H	4603	U S Airport Sta
4521	McNeil H A Dr	4604	Fuetsch Carl Mrs
4522	Kingston & Heidtman	4605	Saralegul Antonio
4523	Tait's Inc	4606	Coffin C A Dr
4524	Saunders W A	4607	Heidenreich T J
4525	Butler Apts	4608	Rice B W Mrs
4527	Gunter L E	4610	Zupin Nick
4528	College Inn	4611	Boyd & deJournal
4530	Ames W B	4613	University Terrace Gro
4531	Carr G A Dr	4614	Hawkins P A
4532	Danforth H D	4614	Hawkins R Z
4534	Monroe W M Mrs	4615	Peterson H B Mrs
4536	Burhans F W Mrs	4616	Holzeit W
4538	Mortenson Jas	4617	Moos F Mme
4539	Nelson Robt	4618	Harrington J P Mrs
4542	Wong Q S Dr	4619	Kleppe E J Mrs
4543	Callahan Dorothy	4620	Ballard G A
4545	Stadtmuller Fred	4621	U S Attorney
4547	Seaberg Peter	4622	Rogers L W
4548	Vancleave Laura Mrs	4622	Sullivan M J
4549	Robinson A	4623	Velvet Ice Cream Co
4550	Granata Clemente	4624	Comer Matilda G Dr
4551	Eddy Floral Co	4626	Swanson Harry
4552	Star Clnrs	4628	Pincolini E
4553	Avanzino Myrtle	4629	Maxwell H S
4554	Muran L	4630	Aust W T
4555	Umber R E	4632	Bank Bar
4556	Stratton H A Mrs	4634	McGinty O R
4557	Gray J H	4635	Sessions Martha A Mrs
4558	Valline Vivian L	4636	Hardy R A
4559	Banta Helene	4637	Parker Zelma R
4560	Plumm L E	4638	Marquardt F J
4561	Rhodes C E Dr	4639	Scott J W
4562	Peavine Distributing Co	4642	Kenefick & Root
4562	Peavine Transfer & Whs Co	4642	Nevada Engineering & Supp Co
4563	Martinez Electric Co	4642	Reno Foundry Co
4566	Pradere Martin Mrs		

Special Six-Weeks Intensive Courses

*Nevada  
Secretarial School*242 GRANITE STREET  
Tel. 6525 Reno, NevadaOne Block West from  
Court House



# Calavada Auto Co.

Telephone 3174

4th and University Ave.

Reno, Nevada

448

(1933) R. L. POLK & CO'S

E. C. Lyon Building  
Room 400

Telephone 5702  
RENO, NEVADA

## RENO BUSINESS COLLEGE

"The School with the Business Office Atmosphere"

Day and Evening Classes

Courses Fully Accredited

- |      |                                |      |                                   |
|------|--------------------------------|------|-----------------------------------|
| 4643 | Shufelt & Riley                | 4724 | Stitt Edith E                     |
| 4644 | Long Augustus                  | 4726 | Lougaris I A                      |
| 4644 | Long Pearl L Mrs               | 4727 | Taber O P                         |
| 4646 | Graydon W A Auto Body<br>Wks   | 4728 | Carroll W L                       |
| 4647 | Stoker B E                     | 4728 | Crider R A Dr                     |
| 4648 | Zimmer Ethel Mrs               | 4729 | Court Jennie Mrs                  |
| 4650 | Updike D H                     | 4730 | Shirkey J H                       |
| 4651 | U S Weather Bureau             | 4731 | Harwood & Diskin                  |
| 4653 | Cornberger C L                 | 4735 | Dickie G Q                        |
| 4654 | Rowe E A                       | 4736 | Bull Sam                          |
| 4655 | Hart E W                       | 4737 | Simoni Frank                      |
| 4655 | Patrick E J                    | 4738 | Frey F J                          |
| 4656 | Huber Chas                     | 4739 | Dickinson B F                     |
| 4657 | Lamb J H                       | 4740 | Kibble A E Roofing Co             |
| 4658 | Plath Harry                    | 4741 | Frandsen Apts                     |
| 4659 | Roblin V C                     | 4742 | Pedroli L Mrs                     |
| 4661 | Associated Clnrs               | 4744 | Corris W E                        |
| 4662 | Humboldt Apartments            | 4745 | Benham G E                        |
| 4663 | Wigwam Barber Shop             | 4746 | Seagle Jack                       |
| 4664 | Powers Alta                    | 4748 | Bridgman W B                      |
| 4665 | Flindt Ella Mrs                | 4749 | Norris E S Mrs                    |
| 4667 | Henderson Wm                   | 4751 | Brundige's                        |
| 4668 | Clark F W                      | 4752 | Gwynn Frank                       |
| 4669 | Bogue J C                      | 4753 | Savage W C Mrs                    |
| 4671 | Gerspacher Ernest              | 4754 | Morse Caroline                    |
| 4672 | Edwards L A Dr                 | 4755 | MacNair F W                       |
| 4673 | Morris B E                     | 4756 | Laden Chas                        |
| 4674 | Flanigan P L                   | 4757 | Mohr Wm                           |
| 4675 | Graver N A Mrs                 | 4758 | Belose Jose                       |
| 4676 | Percy Hugh Mrs                 | 4760 | Smith L V                         |
| 4677 | Gibson T R                     | 4761 | Green & Lunsford                  |
| 4678 | Wilson Maud                    | 4761 | Lasher A F                        |
| 4679 | Durley L F                     | 4762 | Reno News Agcy                    |
| 4680 | Hodgin Geo                     | 4763 | County Treas                      |
| 4681 | Cantwell C A                   | 4764 | McCafferty C A Mrs                |
| 4682 | Jenkins L B                    | 4766 | Renfro O M                        |
| 4683 | Beecher Mary F Mrs             | 4768 | Scales J S                        |
| 4684 | Spann S T Dr                   | 4769 | Conner Mattie S                   |
| 4686 | Crane J B Mrs                  | 4774 | Burkham C B                       |
| 4687 | Travers Harold                 | 4777 | Ginocchio J S                     |
| 4689 | Steinmetz Theo                 | 4778 | Buncel R L Mrs                    |
| 4690 | Doherty Thos                   | 4779 | Thomas L Mrs                      |
| 4691 | Crooks Meredith                | 4781 | Smith-Peterson & Co               |
| 4692 | Dania Hall                     | 4783 | Swobe C R                         |
| 4693 | Reno Cash Store Inc            | 4784 | Blum Eli                          |
| 4696 | McNeil H A Dr                  | 4786 | Ashley R T                        |
| 4697 | Dukes H C                      | 4786 | Ross G C                          |
| 4698 | Inda M Mrs                     | 4787 | Pizorno N Mrs                     |
| 4700 | Malone G W                     | 4788 | Lee & Jerry Auto Repair<br>Co     |
| 4703 | Nannini C O                    | 4789 | Matthews J W                      |
| 4705 | Devincenzi L                   | 4790 | Curti Philip                      |
| 4706 | Klaus W K                      | 4792 | Knights of Columbus               |
| 4707 | O'Maley A B Mrs                | 4793 | Cozzalio A A Dr                   |
| 4708 | Upson H S                      | 4794 | Moffat W H                        |
| 4710 | Crystal Springs Ice Co         | 4795 | Bohlke Paul                       |
| 4712 | Southworth Smoke Shop          | 4796 | Uecker C F                        |
| 4713 | Casa Loma Apts                 | 4797 | Brayton J S                       |
| 4715 | Nichols C S                    | 4798 | Pittson Pattie                    |
| 4716 | Canepa Florence Mrs            | 4801 | Harrigan H K Mrs                  |
| 4717 | Hamill M H                     | 4802 | Univ of Nevada—College<br>of Educ |
| 4719 | Lund M H                       | 4804 | Burrows R A                       |
| 4720 | Heffernan C A                  | 4805 | Leduc B M Mrs                     |
| 4721 | Paramount Transfer &<br>Whs Co | 4806 | Hughes Wm                         |
| 4722 | Huskey & Foy                   | 4807 | Hancock E                         |
| 4723 | Odd Fellows Hall               | 4808 | Belli Mary                        |



# Hilp's Drug Store

127 NORTH VIRGINIA

RENO, NEVADA

TEL. 6104

RENO TELEPHONE GUIDE (1933)

449

4809	Ferguson Nettie M	4883	Shewalter A R Mrs
4813	Robinson F A Mrs	4883	Williams Maud R
4813	Viavi Co	4884	Shaw A L
4814	McManus E J Mrs	4885	Goodman M R
4815	Hester H H	4886	Dunseath Harry
4818	Hall Nellie	4887	Reno Glass Co
4819	Younghans Vernon	4888	Murdock I F
4820	Noble L R	4888	Stephens C E
4821	Nevada Plumbing & Heat- ing Inc	4891	County Law Library
4823	Roberts & Harris	4892	Univ of Nevada—Master of Lincoln Hall
4824	Eichelberger R D	4893	Rolfe Josephine J
4825	Nenzel Louise Mrs	4893	Schleederer Josephine R
4826	Ast Albt Mrs	4894	Wright N D
4827	Lachman S J	4895	Thomas W I
4828	Kunsch R L	4896	Beemer E H
4829	Green J T	4897	Gabrielli D
4830	Lawrence Ellen Mrs	4898	Partipilo V R Mrs
4831	Smith-Petersen & Co	4901	Hartman L W
4833	Reno-Fallon Transporta- tion Co	4902	Fletcher A G
4833	Union Truck Depot	4903	Becker J J Mrs
4833	United Motors Co	4904	Wogan C W
4834	Johnston W B Dr	4905	Kerneck Luella Mrs
4835	Groesbeck P E	4906	Ferrari Ben
4839	Beedle H S	4907	Berger Frank
4841	Saulter Bruce Dr	4908	Herman A J
4842	Edler G K	4910	Gonder Cecelia
4843	Fern Apts	4911	Nevada State Hospital
4844	Wolfe M	4915	Rhodes C E
4845	Kleppe A W	4917	Porter H A Mrs
4846	Barrociere Paul	4921	Avansino Louis
4847	Rogers Rose Mrs	4922	Depaoli Etta Mrs
4849	Christensen J C	4923	Saydak Frank
4850	Lothrop R	4924	Bryant L D
4851	Edwards W G Dr	4926	Burke Chas
4852	McTaggart O H	4927	Kester V C
4853	Larson C O	4930	Gino Frank
4854	Beta Sigma Omicron	4932	Crescenzo G L
4855	Cantwell C A	4933	Collins F W
4857	Madden B F	4934	Pincolini J
4858	Sharpe R C	4935	Murphy J J
4860	Clinedinst J B	4936	Streib P U
4861	Corica J V	4937	Thompson L G
4862	Economy Laundry	4938	Morrill H E Mrs
4864	Turritin R C	4941	Vonsild Fred
4865	Digino Carl	4942	Morris K Mrs
4867	Freeberg Thada	4944	Beger L H
4868	Martin Wm	4945	Corle F B
4869	Wrenn Geo Mrs	4946	Crosby P T
4871	Cannan's McCullough Drug Store	4947	Mack O H Mrs
4872	Bronn Joe	4948	Rowe Jas
4872	Dodge Transfer & Storage Co	4949	Lucey J G
4873	Kiley Fay	4950	Rovetti Neal
4874	Gardner C E	4951	Clifford O J
4875	Warner C M Rev	4952	Manhan J P
4876	Raphel Hattie	4953	Miles H W Mrs
4877	Strahm Paul	4954	Lucey R T
4878	Sayles G W Mrs	4955	Frisch C J Mrs
4879	Campbell R W	4956	Deming M W
4880	Duncan Maxine N	4957	Dermody T E
4881	Union Pacific System	4958	Callahan J T
4882	Corporation Co of Nevada	4959	Corsiglia F F
4882	Nugent Geo A Corp Co of Nev	4960	Gates Signe Mrs
		4961	Wind Ole
		4962	Dromiack Andria Mrs
		4962	Trosi C A Mrs
		4963	Ucielli Joe



Catalogs  
of  
Leaders  
in Their  
Lines

—  
READ THE  
ADS IN  
THE

BUYERS'  
GUIDE

In the Front  
of this Book

—  
They Are  
Small  
Catalogs  
in  
This Big  
Catalog  
of  
Your City



"INTELLIGENT, COURTEOUS SERVICE"

# J. E. SWEATT and COMPANY

132 Sierra

Real Estate and Insurance

Tel. 6261

450

(1933) R. L. POLK & CO'S

WITH A POSTAGE STAMP,  
nor can you cover the  
**You Can't Cover the World**  
BUYING PUBLIC without proper representation in your City Directory

- |      |                      |      |                                       |
|------|----------------------|------|---------------------------------------|
| 4964 | Kline D L            | 5051 | Carmody F                             |
| 4966 | Gentry L             | 5052 | Johnson Elsie R Mrs                   |
| 4967 | Hesse Sig            | 5053 | Bishop Leon                           |
| 4968 | Locke J W            | 5054 | Bart J J                              |
| 4969 | Shaver A J           | 5055 | Lehman Louis                          |
| 4970 | Peck Eliz            | 5055 | Nelson Sarah Mrs                      |
| 4971 | Godward W T Mrs      | 5056 | Abrams M                              |
| 4973 | Brown Zelda          | 5057 | Rodriguez D J                         |
| 4974 | Mathews E H          | 5058 | Parale John                           |
| 4975 | Campbell C D         | 5061 | Zadow R W                             |
| 4976 | DeLongchant Felix    | 5062 | McCray H F                            |
| 4977 | Marketti A A         | 5063 | Canepa G                              |
| 4978 | Dondero Vick         | 5064 | Peterson C B                          |
| 4981 | Brady G W            | 5068 | Nulty Jas Mrs                         |
| 4982 | Fisher W G           | 5068 | Ohl Ella                              |
| 4983 | Luetjens F H         | 5069 | Kanters A P                           |
| 4985 | Leatherman C E       | 5070 | Bowlin Rose M                         |
| 4986 | Hughston Peggy       | 5071 | Etcheberry Louise Mrs                 |
| 4987 | Knowles J W          | 5072 | Westover P E Mrs                      |
| 4988 | Whitlock Mary J      | 5073 | Iratcabal J Mrs                       |
| 4989 | McGuire R J          | 5074 | Rogero D                              |
| 4990 | Lambert T F          | 5075 | Hodgkinson S J                        |
| 4991 | Pardini J Mrs        | 5076 | Barnes G Mrs                          |
| 4992 | Kidd K L             | 5077 | Genesy B J                            |
| 4994 | Gauthier E           | 5078 | Underwood Judd                        |
| 4995 | Roblin Freda Mrs     | 5081 | Cole J A                              |
| 4996 | Clarke F N           | 5082 | Pickrell W J                          |
| 4997 | Cheney W F           | 5084 | Christensen A                         |
| 4998 | Raggio B             | 5085 | Canak M Mrs                           |
| 5000 | Russell Al           | 5086 | Mongolo L                             |
| 5002 | Murphy Dora Mrs      | 5087 | Ranson Alex                           |
| 5004 | Hancock D R          | 5088 | Galbraith T R                         |
| 5005 | McCall Phil          | 5089 | Unsworth F K                          |
| 5006 | Rohlfing H J         | 5091 | Palmer Mary S Mrs                     |
| 5007 | Vaughn E O           | 5092 | Robertson W H Mrs                     |
| 5010 | MacGillivray C F Mrs | 5093 | Oakes Abbie Mrs                       |
| 5011 | Douglas Thurlow      | 5094 | Prouty Dora Mrs                       |
| 5015 | Nenzel Lawrence Mrs  | 5095 | Mariner J D Mrs                       |
| 5017 | Nay O W              | 5096 | Kocka Gorde                           |
| 5018 | Jacobs E Mrs         | 5097 | Wilson E J                            |
| 5020 | Lindner Wm           | 5097 | Wilson W T                            |
| 5021 | Casinella W L        | 5098 | Spencer F M                           |
| 5022 | Wilber W J Mrs       | 5101 | Univ of Nevada Agrl<br>Experiment Sta |
| 5023 | Bell O E             | 5104 | Henry V F Drug Co                     |
| 5024 | McNamara J F         | 5106 | Bee The Inc                           |
| 5025 | Sullivan T W         | 5106 | Radio Station K O H                   |
| 5026 | Sowden E T           | 5108 | Strassburg F P                        |
| 5028 | Buckman Thos         | 5111 | Golden Hotel Co                       |
| 5029 | Penman J W           | 5118 | El Cortez Hotel                       |
| 5030 | Hudgens Rex          | 5121 | Standard Oil Co of Cal                |
| 5031 | Logan H M Mrs        | 5126 | Nevada Credit Rating<br>Bureau Inc    |
| 5032 | Capitani J Mrs       | 5129 | Henley & Scott                        |
| 5034 | Butler Clare Mrs     | 5131 | Granada Theatre                       |
| 5036 | Hoffmann J L         | 5131 | Majestic Theatre                      |
| 5038 | Wyckoff J S          | 5131 | T & D jr Enterprises Inc              |
| 5039 | Daniel H Z           | 5131 | Wigwam Theatre                        |
| 5040 | Hill M E             | 5134 | Retailers Credit Assn                 |
| 5040 | Nash Laura K         | 5136 | Coffin & Larcombe                     |
| 5041 | Rissone Pete         | 5139 | District Atty                         |
| 5042 | Grady T Mrs          | 5143 | Hotel Home                            |
| 5044 | Yparraguirre Emilie  | 5145 | Union Ice Co The                      |
| 5045 | Ramelli C A          | 5148 | Dignan J W                            |
| 5046 | Erro A H             | 5148 | McCarran P A                          |
| 5047 | Clarke J R           | 5148 | Rutherford J T                        |
| 5048 | Partipilo Joe        | 5151 | Owl Taxi                              |
| 5049 | Newell O W           |      |                                       |
| 5050 | Cameron H L          |      |                                       |

for Economical Transportation



# Durham Chevrolet Co., Inc.

SALES — SERVICE — PARTS

221-227 S. Virginia Telephones Reno 6175, 6176 & 6177

RENO TELEPHONE GUIDE (1933)

451

- |      |                                      |      |                                    |
|------|--------------------------------------|------|------------------------------------|
| 5153 | Rovetti Gro                          | 5244 | Barbash B Mrs                      |
| 5155 | Western Union Telegraph Co           | 5245 | McCollum C W                       |
| 5158 | Hiskey Stage Lines                   | 5245 | McCollum Sylvia E Mrs              |
| 5158 | Nevada Central R R Co                | 5246 | Hilp Lester Mrs                    |
| 5158 | Pacific Greyhound Lines              | 5247 | Sans E R                           |
| 5158 | Pickwick Stages System               | 5248 | Golick Chas                        |
| 5158 | Union Stage Depot                    | 5249 | Oliva Fred                         |
| 5158 | Verdi Stage Line                     | 5250 | Wood L Viola Mrs                   |
| 5158 | Virginia-Truckee Transit Co          | 5252 | Nevada Welding & Boiler Wks        |
| 5158 | Western Nevada Stages Inc            | 5253 | Rose Shop                          |
| 5161 | First Natl Bank in Reno              | 5254 | Bikker A W                         |
| 5167 | Grand Central Garage                 | 5258 | Bruce D H Mrs                      |
| 5169 | Summerfield L D                      | 5259 | Matson F B                         |
| 5171 | Hackett W J                          | 5261 | Beckers                            |
| 5174 | Triangle Produce Co                  | 5262 | Sierra Nevada Soap Co              |
| 5176 | Dobel G M                            | 5266 | Heidtmann E J                      |
| 5178 | Platt & Sinai                        | 5267 | Broili F O                         |
| 5181 | Southern Pacific Co—local frt office | 5268 | Dermody P H Mrs                    |
| 5184 | Washoe County Title Guaranty Co      | 5269 | Morton Walter Mrs                  |
| 5186 | Nevada Tobacco Co                    | 5270 | Vincent A J                        |
| 5188 | Overland Taxi Serv                   | 5271 | American News Co of Nevada         |
| 5191 | Physicians Laboratories Inc          | 5273 | Evans K L                          |
| 5191 | Robinson & Creveling Drs             | 5274 | Beatty J O                         |
| 5194 | Mizpah Hotel                         | 5275 | Jensen J S                         |
| 5197 | California Market                    | 5276 | Hart L J Mrs                       |
| 5202 | Univ of Nevada—Hospital              | 5279 | Petersen V A G                     |
| 5203 | Devore G G                           | 5280 | Hamlin C S                         |
| 5205 | Jeffries Iven                        | 5281 | Nelson's Repair Shop               |
| 5206 | Rose H A                             | 5281 | Nevada Auto Serv Co                |
| 5207 | Ayer O W                             | 5282 | Brown's Central Clnrs              |
| 5208 | Pfeifer Ernest Mrs                   | 5283 | Graves F D Rev                     |
| 5209 | Dolina S                             | 5284 | Budge Marian Mrs                   |
| 5210 | Lonkey C Mrs                         | 5284 | Gregory E B Dr                     |
| 5211 | Reno Press Brick Co                  | 5285 | Mortara Frank                      |
| 5212 | Reno French Bakery                   | 5286 | Curtin W H                         |
| 5213 | Brown Bilt Shoe Store                | 5287 | Frazer R S                         |
| 5213 | Eagles Fraternal Order               | 5288 | Schorr Wm Mrs                      |
| 5214 | Day G H                              | 5289 | Monks T J                          |
| 5215 | Graham W J                           | 5290 | Kietzke Emma Mrs                   |
| 5216 | George C J                           | 5291 | Nevada Rock & Sand Co              |
| 5217 | Spina Jos                            | 5292 | Smith H L Battery Co               |
| 5218 | Ward Thelma                          | 5293 | Muenk L W                          |
| 5219 | McGee Lena                           | 5294 | Harrison P S                       |
| 5221 | Mekeel N M                           | 5295 | Saviers H E                        |
| 5223 | Gillson P Y                          | 5296 | Pringle Kate Mrs                   |
| 5226 | Elges Kenneth                        | 5297 | Ceander A P                        |
| 5227 | Day Edna B                           | 5298 | Bowers Drug Store                  |
| 5228 | McNamara Henry Mrs                   | 5301 | Elks Home                          |
| 5229 | Schottel A M                         | 5302 | Univ of Nevada—Military Dept       |
| 5230 | Lofstrom K                           | 5304 | Humphrey M J Mrs                   |
| 5231 | Ridgeway Apts                        | 5305 | Couch B F                          |
| 5232 | Beecher Novelty Co                   | 5306 | Rose W W                           |
| 5232 | Wood's Lock & Key Shop               | 5308 | Reddy John Mrs                     |
| 5233 | Marshall H J                         | 5309 | Pohl Wm                            |
| 5234 | LeClare Lena                         | 5310 | Capurro Victor                     |
| 5235 | Stevens Frank Mrs                    | 5311 | Boudwin Walker Construction Co     |
| 5236 | Kinnikin W E                         | 5312 | County Clerk                       |
| 5238 | Casey R S                            | 5312 | County Commissioners               |
| 5239 | Wilcox H B                           | 5313 | Univ of Nevada—Dean of Engineering |
| 5240 | Steele H W                           | 5313 | Univ of Nevada—supt of shops       |
| 5241 | Safeway Store No 112                 | 5315 | Petrinovich L                      |
| 5242 | Safeway Store No 52                  |      |                                    |

# ALPINE GLASS CO.

BYRON E. MORRIS

Glass of All Kinds—For Every Purpose  
Auto Glass Installed While You Wait

Telephone—Reno 7631  
324 East 4th Street, Reno, Nevada

# A. T. Eveleth Lumber Company

OVER FORTY YEARS IN THE LUMBER BUSINESS

802 East 4th Street

LUMBER, MILL WORK

Tel. 4156, Reno, Nev.

452

(1933) R. L. POLK & CO'S

## MACHABEE'S GARAGE

GEORGE HARRINGTON, Proprietor

Goodyear Tires & Tubes  
Flat Rate Repairing

1106 B

Battery Service Station  
VEEDOL SPECIALIZED GREASING

Sparks, Nevada

Auto Accessories  
Oils and Greases

Tel. 601

- |      |  |      |                                       |
|------|--|------|---------------------------------------|
| 5316 | Dotta Henry Mrs                          | 5381 | California Apts                       |
| 5317 | Booth LeRoy Mrs                          | 5384 | Scheeline Harry                       |
| 5318 | Barengo N                                | 5385 | McCollum A P                          |
| 5319 | Ohl Lottie Mrs                           | 5386 | Shalter J Z                           |
| 5320 | U S Indian Serv Field Rep                | 5387 | Perrine C A                           |
| 5323 | Coffin C A Dr                            | 5387 | Wood J S Mrs                          |
| 5324 | Heward H L                               | 5388 | Tompkins C A                          |
| 5325 | Drake T H                                | 5392 | Univ of Nevada—<br>registrar's office |
| 5326 | Dieterich H                              | 5393 | Mortensen Martin                      |
| 5327 | Sutton W A                               | 5394 | Prichard Perry                        |
| 5328 | DeLucchi A                               | 5396 | Johnson C C                           |
| 5329 | Foster T W Mrs                           | 5397 | Shuey Geo                             |
| 5330 | Stevens A L Mrs                          | 5398 | Boerlin A E                           |
| 5331 | Piersall C E Dr                          | 5400 | Sing Woo                              |
| 5331 | Reno Radium X-Ray Assn                   | 5401 | Goodyear Tire & Rubber<br>Co          |
| 5332 | Dorworth L C Dr                          | 5402 | DaCosta A R Dr                        |
| 5333 | West C W Dr                              | 5404 | Wilkinson G E                         |
| 5334 | Lavoie J P                               | 5405 | Mutual Teachers Agcy                  |
| 5335 | Pike L F                                 | 5406 | Pollard A H                           |
| 5336 | Johnson L E                              | 5406 | Underwood H J                         |
| 5337 | Reid W G Mrs                             | 5407 | Harper Abe                            |
| 5338 | Sullivan J M Mrs                         | 5408 | Dolan D F                             |
| 5339 | Silver State Greenhouses<br>& Nursery    | 5409 | Jahn Alf                              |
| 5340 | Hanson C B                               | 5412 | Bart Bros Garage                      |
| 5341 | Reno Brewing Co Inc                      | 5414 | Fox Emma                              |
| 5342 | County Extension Agents                  | 5415 | Haggerty D J                          |
| 5342 | County Farm Bureau                       | 5416 | Peterson Pete Mrs                     |
| 5343 | Univ of Nevada—Comp-<br>troller's Office | 5417 | Messa L                               |
| 5344 | Ritchardson Ruth M                       | 5418 | Walters J T                           |
| 5345 | Pierson F J                              | 5420 | MacInnes W C                          |
| 5346 | Poole Jas                                | 5422 | Walt Serv Sta                         |
| 5347 | Pollock J M                              | 5423 | County Recorder &<br>Auditor          |
| 5348 | Cupples Jos                              | 5424 | Baker H L Mrs                         |
| 5349 | Lovejoy E H                              | 5426 | Hall L E                              |
| 5351 | Pioneer Hotel                            | 5427 | Hepp Henry                            |
| 5353 | Ship & Bottle Club                       | 5428 | Raessler Mayme                        |
| 5354 | Creel C W                                | 5431 | Green Printing Co                     |
| 5355 | MacIntosh W B                            | 5432 | McNamara J E                          |
| 5356 | Lauzon Louise                            | 5432 | Pray H G                              |
| 5357 | Bailey C M                               | 5433 | Cummings W M                          |
| 5358 | Andrews W L                              | 5435 | Murdock T D                           |
| 5359 | Spezia I T                               | 5436 | Yocom H A                             |
| 5361 | Johnson Lyle                             | 5438 | Williams J F                          |
| 5361 | Johnson Tom                              | 5439 | Bailey Frank                          |
| 5361 | Raynor H G                               | 5440 | Raffeto Pete                          |
| 5362 | Vogue Inc                                | 5442 | Reno Italian-French Gro               |
| 5363 | Univ of Nevada—supt of<br>bldgs          | 5444 | Pickett S M                           |
| 5366 | Pagni Silvio                             | 5445 | Ducker W G                            |
| 5367 | Akram Frank                              | 5446 | Foster K G                            |
| 5368 | DeLucchi Leo                             | 5448 | Barker C F Mrs                        |
| 5369 | Bowles B W                               | 5449 | Gayazza Pete                          |
| 5370 | Logan J K Mrs                            | 5450 | Fox Peter                             |
| 5371 | Morrison G K                             | 5451 | Corset Shop                           |
| 5372 | City Sheet Metal Wks                     | 5452 | Hale's Drug Store No 2                |
| 5372 | Duco Auto Enamel Shop                    | 5453 | Thornton C J                          |
| 5372 | Reliable Plumbing &<br>Heating Co        | 5454 | Lovejoy E H & Benetti Co              |
| 5373 | Bissinger & Co                           | 5455 | Zeni John                             |
| 5374 | Edises S E                               | 5456 | Merwin R D                            |
| 5375 | Smith Eliz A Mrs                         | 5457 | Taylor C A                            |
| 5376 | Jacobs M                                 | 5458 | Gardella Louie                        |
| 5377 | Harrington S B                           | 5461 | Finch J D                             |
| 5379 | Bogatich Louis                           | 5461 | Summerfield S                         |
| 5380 | Langston Pearl Mrs                       | 5462 | Stoloff S J                           |
|      |  | 5463 | White Dan                             |

# FIRST NATIONAL BANK

RENO  
NEVADA

All departments conducted under national bank regulations and examined by United States Government officials.

Member of Federal Reserve System

RENO TELEPHONE GUIDE (1933)

453

5464	Carnation Riding Stables	5538	Washoe Realty Co Inc
5465	Barry N J	5541	City Atty
5466	Boardman H P	5542	U S Mines Bureau
5469	Palsgrove J B	5543	Righini C J
5470	Golder W	5544	Durkee Jos Mrs
5471	Reno Steam Lndy	5545	Deal V K
5472	Boyer Billie Beauty Shoppe	5547	Peterson Irene
5474	Mathews R L	5548	McGuigan C A
5475	Saviers C E	5549	Trosi E J
5476	Gorman H S	5550	Parks F L
5477	Day H J	5551	Mutual Life Ins Co
5478	Caviglia Jim	5552	Seifert O M Dr
5481	Groesbeck & O'Brien Co	5553	McAndrews Alice
5481	O'Brien's Mortuary	5554	Harris W J
5482	Washoe County Title Guaranty Co—br office	5555	Scrugham J G jr
5483	Summers Virginia Mrs	5556	Hursh P F
5484	Lain J B	5557	Dwyer J H
5485	Taubert C T	5558	Colozio G Mrs
5486	Smith E E	5559	Posvar E B Mrs
5487	Davidson John	5560	Nelson Sivert
5488	Pimentel Tony Mrs	5563	Indian Sch
5489	Lee W R	5565	Westfall L Mrs
5492	Larsen T L	5566	Benson W B
5494	Hammonds O H	5567	Frandsen Peter
5497	Morrill C F	5568	Norris F E
5498	Ferrari J J	5569	Gray G M
5500	Wigg's Gro	5570	Caprio Anthony
5502	Eddy Floral Co	5571	Gregory E B Dr
5503	Thompson Alice L Dr	5572	Donnels & Steinmetz
5504	O'Doane Genevieve	5574	Mack W B Mrs
5505	McGill Elsie Mrs	5575	Edler G K
5507	Barrett R H Rev	5577	Bristow J W
5509	Leonard Diamond Mrs	5580	Jameson C D
5510	Wren T C	5581	Rawlings H C
5511	Golden Taxi	5582	Nevada Fish & Game Commission
5512	Reliable Sheet Metal Shop	5582	Nevada Incorporating Tr Co
5513	Christian Science Reading Rm	5583	Lusich John
5513	First Church of Christ Scientist	5584	Burris Lula Mrs
5514	Frank Sam	5585	Dougherty Marghurite
5514	Garvey Luella R Mrs	5586	Dron Louise N
5516	Mueller J V	5587	Sarret Olive
5517	Morton L J	5588	Garbarino G
5518	Capurro Geo	5589	Melillo M
5519	Chegwidden R J	5590	Jewell W
5520	Sanford W C	5591	Brown H J Dr
5521	Parker Pearl L Mrs	5592	Boyle W S
5522	Vanitie Dress Shop	5593	Sierra Pacific Power Co gas formn
5523	South Side Annex	5594	Wilson Cliff
5524	Murphy T J	5595	Whiteley G A
5525	Scates C A	5598	Corris Caesar
5526	Robinson Maude F	5598	Elander C G
5527	Cladianos Pete	5600	Gorham H M
5528	Tait Cliff	5601	Gasho C O Dr
5529	Shea P J	5602	Wigwam Sweet & Sandwich Shoppe
5530	Simpson H M	5603	McCafferty F E
5531	Ney & Oldham Mkt	5603	Smith E C
5532	Ginsburg's Jewelry Store	5604	Dominguez Pearl G
5532	Nevada Optical Co	5606	Trail C D
5533	County Probation Officer	5607	Leaver E S
5534	Ritchardson W A	5608	Parrish Carter Mrs
5535	Collins & McGinty Maternity Home	5609	Palmer W S
5538	Heidtman H C	5611	Reno Grocer Co

## DIRECTORY LIBRARIES

We have  
on file  
in our  
Directory  
Library  
which we  
maintain  
at  
The Reno  
Chamber of  
Commerce  
copies of  
Directories  
of the  
principal  
cities  
of the  
United  
States.  
These are  
for your  
convenience

R. L. POLK & CO  
of California

# HENLEY & SCOTT

L. R. EBY, Manager

GENERAL AGENTS

ALL LINES OF FIRE AND CASUALTY INSURANCE

108 E. 2nd Street

Tel. Reno 5129

Reno, Nevada

454

(1933) R. L. POLK & CO'S

Deal only with well-known publishers when giving orders for Directory Advertising.  
**READ ALL ORDERS CAREFULLY BEFORE SIGNING.**  
**PAY NO MONEY IN ADVANCE.** All well-known publishers instruct their men to collect nothing prior to publication.

# CAUTION!

## R. L. POLK & COMPANY OF CALIFORNIA, Publishers

5612	Univ of Nevada—Manzanita Hall	5694	Steele Jack
5613	Billinghurst B D	5695	Zoebel W E
5614	Bernard A Mrs	5697	Lauretti H
5615	Cooper R P	5698	Hart Austin Mrs
5617	McGinnis Esther Mrs	5701	Maclean Donald Dr
5618	Marsh G H Mrs	5702	Reno Business College
5619	Breen J A	5703	Sierra Cigar Store
5620	Sage Viola M Mrs	5704	Bell W L
5621	Univ of Nevada—Lincoln Hall	5705	Hood W H Dr
5622	Brown F J	5705	Standerwick H M
5623	Martie J E	5708	Burns J Mrs
5624	Smith A W Mrs	5709	Austin C Mrs
5627	Kitchen Thos	5710	Smith Jeanette Mrs
5628	Williams T H	5711	National Cash Register Co
5629	Ryan Jos	5712	Ward R D
5631	Forman Wm	5713	Reno Bonded Loan Office
5632	Mikado Lndy	5714	Coffin N
5633	Cathey & Hall	5715	Ward Wm
5635	Ginsburg H Mrs	5716	Friesen C T
5636	Wagner Frances B	5717	Spalding C P
5637	Haslett Roy	5718	McFadden A E Mrs
5638	McLeod H S	5719	Salvisberg Alf
5639	Rosasco B	5721	Drappo Wood & Coal Yd
5640	Pease S A	5722	Stadtherr A L Dr
5641	Wiley Bros Tire Co	5723	Jacobs N W
5642	Reno Printing Co	5724	Walker F E Mrs
5644	Yeakey B H	5725	Pucci A
5645	Chappelle B F	5727	Carroll C P
5646	Thompson L S jr Mrs	5729	Heckman N J
5647	Ellis J C	5730	Hall W H
5648	Ramelli Matteo	5731	Lake St Grocery
5649	Priest D W	5732	Nevada State Sheep Commission
5652	National Clnrs & Dyers	5734	Kane Jas Mrs
5653	Howell W L Dr	5735	Copper G L
5654	Elcano Joe	5736	Davis W M
5656	Kessel J C	5737	Gambetta B G
5657	Zimmermann Mollie A	5738	Ryland Richd Mrs
5658	Seeds W P	5739	Sullivan J R
5659	Chism Harry Mrs	5742	Bello J M & Co
5662	Sunderland's Inc	5743	Kennedy Apts
5663	Sierra Pacific Power Co	5746	Danforth H D
5664	Flagg C E	5747	Glynn J M
5665	Hoppe Mabel	5748	Brown C L
5667	Paterson W M	5749	Dean B A Mrs
5668	Fletcher F N	5750	Jeffries Iven
5669	Monte Frank	5752	IXL Lndy Co
5670	Granger Amelia M	5754	Bevis J E
5671	Union Bldg & Loan Assn	5756	Halley Jas
5672	Piggly Wiggly Store 64	5757	Cassinelli V
5673	Furniture Exch	5759	Heineman Rose Mrs
5674	Stewart Robt	5760	Munden M M Mrs
5675	Smith May Mrs	5761	French Lndy
5677	Meffley F T Mrs	5762	Riverside Bank
5678	Rule A	5764	Nance Olive Mrs
5679	Minetto Antonio	5765	Hook J
5681	Sewell A W Co	5767	White J B
5682	Inda J Mrs	5768	Christen D G
5682	Santa Fe Hotel	5769	Laiolo G
5683	Duske W L	5770	Walsh Anastasia Mrs
5684	Rockwell Charlotte H	5771	Nevada Smoke House
5686	McDonald H F	5772	Virginia Hotel
5689	Carmichael Ellen Mrs	5773	Nevada Fish Mkt
5690	Pierotti L	5775	Hooper E U
5692	Rice S G	5776	Pennington K W
5693	Murgotten F C	5777	Browne Alice Mrs
		5778	Burrow E G

# RED RIVER LUMBER CO.

QUALITY — MILL WORK A SPECIALTY — SERVICE

"EVERYTHING IN THE BUILDING LINE"

500 Evans

Dial 4137

Reno, Nevada

RENO TELEPHONE GUIDE (1933)

455

5779	Hammersmith Nick Mrs	5857	Hancock L C
5781	Fuetsch J M	5859	Hill Mary E
5782	Turano A M	5860	Felker Mabel
5783	Hinds Cliff	5861	Pacific Coffee Store
5784	Vandergrift F P	5862	Reno Dental Labtry
5785	Atkinson H H	5863	Smith C B
5787	Shidler W K	5864	Christensen I
5788	Quanchi Peter	5865	Cochran R J
5789	Demosthenes P Mrs	5866	Fritz Sophie Mrs
5790	Petricciani G	5867	Nix Dudley
5791	Reno Mattress Co Inc	5869	Adamson Neph
5792	Freeberg W W	5871	Heward H L
5795	Eisenmenger C A	5872	Associated Oil Co
5796	Ginocchio Nick	5873	Curler B F
5797	Reading H W	5874	Southern Pacific Co— frt sheds
5798	Clark Mary	5875	Addenbrooke B R
5800	McGuffin R F	5876	McAndrews Alice
5801	New Transit Co	5877	Renear D B
5801	White Truck Serv	5878	Geyer G P
5802	Commercial Shoe Shop	5879	Ries W W
5805	Stark C W	5880	Zamboni Joe
5806	Parish Howard	5881	Adams A F Dr
5808	Meffley J A	5882	Thompson R L Dr
5809	Keiffer J E	5883	Jones K R
5810	Gasho J B Dr	5884	Lyreman R H
5811	Parker E R System	5885	Fray Harry Mrs
5812	Gale's Auto Repair Shop	5887	McFarlin C E
5814	Rosenthal S H	5889	Carano Ben
5817	Lyons W E	5890	Jenkins R D
5818	Riley H A	5891	U S Public Survey
5820	Schmidt Jos	5893	King E F
5821	Francovich Employment Agcy	5895	Shiplely Helen R Dr
5821	Wine House The	5896	Collet Swede
5822	Reno French Clnrs & Dye Wks	5897	Farrar R P
5823	Nevada Marble & Granite Wks	5898	Golden Louis
5826	Price A F	5901	Morris R L
5827	Wilson F W	5902	Brace S A Mrs
5828	McCarty Bert	5905	Mozingo S W
5829	Lagomarsino G	5905	Pritchett A W
5830	Quivey R W	5909	Boone Ada A Mrs
5832	Suffall T H Dr	5910	Anelli Louis
5833	Redelius Julius	5913	Hickman L D
5835	Brown N A Dr	5914	Nelson P A
5837	Casey Ed Mrs	5915	Menante Louise Mrs
5838	Garaventa Ester Mrs	5916	Cassinella E S
5839	Hill W A	5917	Burke F D
5840	Glantz Pearl Mrs	5918	Gioffi John
5842	Hamp-Thomas Co	5920	Bisagno Joe Mrs
5843	Duberstein I	5921	MaLotte Lizzie
5844	Goldman C W	5922	Kiblinger C D
5846	Holley Jas Mrs	5924	Creps J A
5847	Margaret Burnham's Candy Cottage	5925	Cochran F B
5848	Brown Mamie	5926	Rogers Zelma
5849	Tamka H W	5927	Zocher Charlotte Mrs
5850	Wagstaff Amos	5928	Worden M T
5852	Constable	5929	Powles Edwin
5852	Justice Court	5931	Keefer A M
5852	Justice of Peace	5932	Taylor Mary A
5853	Koch Bert Mrs	5933	Schon M Mrs
5854	Rauzy Gertrude Mrs	5934	Welden R J
5855	Woo Sing	5935	Christensen Hans
5856	Frank Myron	5936	Cunningham G H
5857	Hancock J L	5937	Bogart B F
		5938	Jutte John
		5941	Wheeler L L Mrs
		5942	Barengo C

# SAVAGE & SON

## Refrigeration

SERVICE

PLUMBING  
SERVICE

HEATING  
SERVICE

TEL.

7

3

6

2

RENO

# OSEN MOTOR SALES CO., Inc.

Dodge Brothers and Plymouth Motor Vehicles and Dodge Brothers Trucks  
 GOULD BATTERIES — HOME APPLIANCES — GENERAL ELECTRIC REFRIGERATORS AND STOVES  
 600 S. Virginia Street Telephone 4101

456

(1933) R. L. POLK & CO'S

**E. R.  
SIMMS**

**REAL  
ESTATE**

**GENERAL  
INSURANCE**

**RENTALS**

**MORTGAGES**

**NOTARY  
PUBLIC**

**215 12th**

**TEL.  
SPARKS**

**451**

**SPARKS**

5943	Billing M J Mrs	6026	Oar F B
5944	Browne G A	6027	Zeigler Nellie T Mrs
5945	Mulcahy W W	6029	O'Leary Mae
5946	Brewer Ed	6031	Hauschild J H
5947	Taverna R Mrs	6033	Adams C H
5948	Burke C H jr	6034	Robinett Velma N
5949	Ambrose R E	6035	Chase Ione M
5950	DuBois P E	6036	Cutts C F
5951	Ryan J M Mrs	6037	Anderson L D Mrs
5953	McKinley Laura Mrs	6038	Kuhn Carl
5954	Tait J R	6039	Kamm W E
5955	Dever Patrick Mrs	6040	Rauch T F
5956	Primeaux A A	6041	Elcano E Mrs
5957	Bulmer F B	6043	Hermann F J
5958	Machabee W J	6045	Buerer Wayne
5959	Ward Custer	6047	Takeuchi T H
5961	Sei Agostino	6048	Fitch L L
5962	Rackley T N	6049	Rowe C L
5963	Robustellini Modesto	6050	Hargreaves H W Mrs
5965	McEwen C J	6051	Evans Wyman
5966	Varnon R W	6052	Miller Abbie E Mrs
5967	Benson J L Mrs	6053	Missimer Paul
5969	Zunino Louis	6054	Chism J H
5971	Gillette Phoebe	6055	Hecker Geo
5972	Hill Ada	6056	Palmer C N Mrs
5973	Boyne A F Mrs	6057	Pettis W E
5974	Raffetto J L	6058	Lewis G W
5975	States S J	6059	Burke Peter Mrs
5976	Thyes H J	6060	Britshgi Mary
5978	Hoff Nellie Mrs	6061	Ghiggeri L
5979	Vernon F R Mrs	6062	Flanigan Minnie
5981	Reinmiller John	6064	Coats Alf
5982	Hitchens Bessie Mrs	6065	Butterfield L C
5983	Gardiner Barbara W	6066	Reynolds Joe
5984	Kirchner Ed	6068	Wood J
5985	Neale M S	6070	Metzger H M
5986	Schmitt Lizzie K Mrs	6071	Curran V B
5987	Murphy J F	6072	Ferris G L
5988	Bishop D P	6073	Gelmstedt John
5989	Bonta H L	6074	Cota C V
5990	White W L	6076	Berryman Jas
5991	Welsh L V	6077	Maggiolo John
5994	DeChene Octave	6078	Woodward R M
5995	Humphrey F G	6079	Nelson Christian
5996	Kiser Arnold	6081	Conradt Ed jr
5997	Bart T Mrs	6082	Church J E
5998	Taylor T L	6083	German J W Mrs
6001	Beedle F C	6084	Ambrose John Mrs
6003	Reid W T Mrs	6086	Bradshaw J H
6004	Sellman B O	6090	Hale L F
6005	Beetschen J F	6091	Rovetti Harry
6006	Ball F W	6092	Hite W F
6007	Conlan Frank	6093	Laffranchini A Mrs
6008	McComb Ethel A	6095	Watkins C F Dr
6012	Jewers Yale	6096	Folsom F B
6013	McMillan A	6097	Nelson Jas
6014	Tait Frank	6098	Poole M Mrs
6015	McCurdy M E	6101	Eagle Taxi Serv
6016	Fuller O K	6104	Hilp's Drug Store
6017	Depaoli V G	6107	Collier Tractor & Equip Co
6018	Smith Lillian	6111	Riverside Barber Shop
6019	Trathen E R	6111	Riverside Hotel
6021	Stover J H	6121	Sierra Pacific Power Co
6022	Whiddett G E	6128	Bracking's Advertising Agcy
6023	Hursh P M	6128	Motor List Co of Nev
6024	Tranter G F		
6025	Macauley T W		



# Haffrath Studio

"INDIVIDUALITY IN  
PORTRAITURE"

Telephone 3532

33 West 2nd

Reno, Nevada

6129	Security Investment Co of Nevada	6249	Day Paula M
6131	St Mary's Hospital	6261	Sweatt J E & Co
6137	Raphel & Henrichs	6261	West Coast Life Ins Co
6139	Bonded Adjustment Bureau	6262	Abrams M & Son
6141	Montgomery Ward & Co	6263	Berg E R
6144	Home Lbr & Coal Co	6264	Cortez Inez
6146	Penney J C Co Dept Stores	6265	Jones January
6153	Menlo Hotel	6266	Nelson L M Dr
6155	Nevada Auto Supp Co	6267	Rawson J P
6157	Gunter's Cottage Gro	6268	Lund Edw
6161	Hasty Messenger Co	6269	Hubbard C M Mrs
6163	Manning Hotel	6250	Midzor M D
6165	Reno Meat Co	6251	Manhan A J
6169	Grand Central Serv Sta	6252	Gerow J W Dr
6171	Golden West Hotel	6253	Horn C M Mrs
6175	Durham Chevrolet Co	6254	Root R J
6177	Durham Chevrolet Serv & Parts Dept	6255	Grafenstein A F
6178	Silver State Baking Co Inc	6256	Thompson R C
6181	Realization Co The	6257	Avery H R
6184	Swift & Co	6259	Bailey H H
6187	Bradley J R Co	6270	Thornton S B Mrs
6189	Hobart Estate Co	6271	Lee W P
6194	Washoe Meat Mkt	6272	Frame & Raffetto
6200	Snyder Ura	6274	Gardella D F
6201	Steinmiller G C	6275	Garaventa Mary
6202	J U Land Livestock Co	6276	Martino Giodici
6202	Jensen Hulda S Mrs	6277	Conant F A
6203	Blanchfield Airport	6278	Cain G R
6206	Edwards W G Dr	6279	Aitken D M
6207	Rhodes J M	6280	Fowler S F Mrs
6209	Kearns Dora C Mrs	6281	Churchill R O
6210	Carrick J G	6282	Wilson N E
6211	Read J T	6283	McDermott J J M
6212	Square Deal Garage	6285	Norton H L Mrs
6213	Buick Transfer Co	6286	Clarke H S Mrs
6214	Rosetta E J Mme	6287	Andersen H C
6214	Williams Roy	6288	Roberts Sarah Mrs
6215	Retmier F C	6289	Brown J H
6216	McDermott J A	6291	Surety Finance Co
6218	Radcliffe A D	6292	Nevada Shoe Factory
6219	Lotz T A	6296	Whitaker F
6222	Nevada Riding Stables	6297	Scott Walter Mrs
6223	Kelly Harry	6300	Welliver A M
6224	Pecetti Tony	6301	Public Library
6225	Sunnyside Apts	6302	Frank Bros Co
6227	Pope Jessie	6303	Ginocchio Irene S
6229	March W R	6304	La Tourette E S
6230	Hopkins E A	6305	Kennedy W M
6231	Paragon Clnrs	6306	Torvinen Roy
6232	Merrill C M	6307	Dyer H W
6232	Price R M	6308	Shannan J J Mrs
6234	Sierra Body Wks	6310	Williams W M Mrs
6235	Creveling E L Dr	6311	Kingsbury W N Dr
6236	Costello J P Mrs	6312	Cooks & Waiters Union
6237	Stevens Minta	6313	Univ of Nevada—Gymnasium Women's Dept
6238	Mosconi J P	6314	Bowen C H Mrs
6239	McCollum H Mrs	6315	Luce W E
6240	Richards C A Mrs	6318	Johnstone R J
6242	U S Prohibition Administrator	6319	Aleander M E
6244	Jacobs N W	6320	Southside Apts
6246	Pease E L	6321	Avanzini John
6248	Chapman F T	6322	Azparren Carmen
		6323	Univ of Nevada—Gymnasium Men's Dept
		6324	Dieterich Clare Mrs
		6326	Waite Fred

County Road, Sparks Highway

Tel Sparks 2492

Res. Reno 4590

**STARR ROCK & SAND CO. INC.**  
ROCK & SAND  
READY MIXED CONCRETE

**NAMES APPEARING in LARGE TYPE in this Directory represent the ENERGY and PUSH of the CITY. Patronize them—they ACCOMPLISH the WONDERS here and make the CITY what it is.**

- |      |                                    |      |   |
|------|------------------------------------|------|---|
| 6327 | Cerrita J P                        | 6411 | Indart Hotel                            |
| 6329 | Haffey Con                         | 6412 | Boyle J T                               |
| 6330 | Herberth H W                       | 6412 | Caswell Coffee Co                       |
| 6331 | Mandarin Cafe                      | 6414 | Case W M Rev                            |
| 6333 | A A A Garage                       | 6415 | Pierce Lula Mrs                         |
| 6334 | Carpenter J A                      | 6416 | Witt C C                                |
| 6336 | Haley Nancy                        | 6417 | Randall A H Mrs                         |
| 6337 | Schoder O H                        | 6419 | De Prati Pete                           |
| 6338 | Montgomery Hugh                    | 6421 | Reno Garage                             |
| 6340 | Herd H P                           | 6422 | Brunetti Frank                          |
| 6341 | Allie's Dress Shop                 | 6423 | Reno Theatre                            |
| 6342 | State Board of Stock<br>Commission | 6424 | Ames Mildred V                          |
| 6346 | Yocum Olivia Mrs                   | 6424 | Reno Hotel—Apt House<br>Assn            |
| 6347 | Bolander H L                       | 6425 | Reid J L                                |
| 6348 | Compagnoni Joe                     | 6427 | Brown Jennie                            |
| 6349 | Harris T E                         | 6427 | Harrington Annie Mrs                    |
| 6351 | Walker M R Dr                      | 6428 | Shogren Gergitte Mrs                    |
| 6352 | McGill M Mrs                       | 6429 | Adrian Louise Mrs                       |
| 6353 | Silver State Lbr Co                | 6430 | Browne W A                              |
| 6354 | Cantlion Harry                     | 6431 | Grutt Fred                              |
| 6455 | Petrinovitch John Mrs              | 6432 | Freeman I G Serv Sta                    |
| 6356 | Urrutia Salvador                   | 6432 | Mutual Coal Sales Co                    |
| 6357 | Ellis N J                          | 6433 | Wobie G A                               |
| 6359 | Curtis E B Mrs                     | 6434 | Hill C L                                |
| 6361 | Stoddard Incorporating Co          | 6435 | Hood C B                                |
| 6362 | Lane A & Co                        | 6436 | Cannan J C                              |
| 6363 | Shipaugh W A                       | 6437 | Chandler R P Dr                         |
| 6364 | Menante F J Mrs                    | 6441 | Anderson G M                            |
| 6365 | Goicohea Manuel                    | 6442 | Commercial Hotel                        |
| 6366 | Kim Joe                            | 6443 | Monarch Way Market                      |
| 6367 | Chase C Mrs                        | 6444 | Taylor Madeline F Mrs                   |
| 6367 | Richardson Bonnie J                | 6446 | Donati Mike                             |
| 6368 | Cupit E G                          | 6447 | Willcox T L                             |
| 6371 | Collins Shop                       | 6448 | Johnson R D                             |
| 6372 | Bank News Serv Co                  | 6450 | McInnis Chas                            |
| 6374 | Carr G A Dr                        | 6451 | County Garage                           |
| 6375 | Stout C A Mrs                      | 6452 | Shewalter A R Mrs                       |
| 6376 | Poush F H                          | 6453 | Larkin E E                              |
| 6377 | Smith Jessie M                     | 6456 | Hustis G H                              |
| 6378 | Byars H F                          | 6457 | Felion C H                              |
| 6379 | Welty A D                          | 6458 | Julien T V                              |
| 6380 | Piggly Wiggly Co                   | 6459 | Gilbert Charlie                         |
| 6381 | Foote H S                          | 6461 | Toscano Hotel                           |
| 6382 | Weinstein's Dept Store             | 6462 | Stewart Apts                            |
| 6383 | Univ of Nevada—Elec<br>Engineering | 6464 | Richards H B Mrs                        |
| 6384 | McCullough P H                     | 6465 | Palace Barber Shop                      |
| 6385 | Zetoony Abe                        | 6467 | Miller Chas                             |
| 6386 | Smith B J                          | 6468 | Hunter C E                              |
| 6387 | Bennett T B Mrs                    | 6471 | Daniel J T                              |
| 6388 | Smith C C                          | 6472 | County Assessor                         |
| 6390 | Mercier J A Mrs                    | 6473 | Univ of Nevada—Matron<br>Manzanita Hall |
| 6391 | Family Grocery                     | 6474 | Glass A E                               |
| 6392 | St Pierre's Bootery                | 6475 | Meckley E E                             |
| 6394 | Boudwin W J                        | 6476 | Lawson Billy                            |
| 6395 | Lund L P                           | 6478 | Levack C                                |
| 6396 | Caffrey E P                        | 6480 | Scanlan M J                             |
| 6397 | Bogart K F                         | 6481 | Miller's Serv Sta                       |
| 6400 | Ferretto Pete                      | 6482 | Boulevard Apts                          |
| 6402 | Marven G H Dr                      | 6484 | Semeria J H                             |
| 6403 | LeCroy O E                         | 6485 | McKnight Wm                             |
| 6404 | Altic A L                          | 6486 | Banta H A                               |
| 6406 | Brownson F E                       | 6487 | Bennett E M                             |
| 6408 | Etchegoin Marie                    | 6488 | Sorge Chas                              |
| 6409 | Davidson W A                       | 6489 | Carter M                                |
| 6410 | Ayres A D                          | 6490 | Cain W Mrs                              |

J. J. BURKE, President

SILAS E. ROSS, Secretary-Treasurer

# ROSS-BURKE COMPANY — Morticians

CORNER FOURTH AND SIERRA STREETS

TELEPHONE 4154

RENO, NEVADA

RENO TELEPHONE GUIDE (1933)

459

6491	Grant J W Dr	6573	Knouse Raymond
6493	Luce H H	6574	Williams E L Mrs
6495	Adams V L Mrs	6575	DeLuxe Clnrs & Dyers
6496	Brown G H	6577	Johnston D L
6497	McQuerry C	6578	Lynch J B
6500	Crowder C G Mrs	6579	Mansfield L L
6502	Animal Ind Bur of U S	6580	Horgan Kate Mrs
6504	Walker Isabel Mrs	6582	U S Biological Survey
6505	Compton E E	6583	Wine & Williams
6506	Patrone R	6585	Cairns T C
6507	Phillips Fred	6586	Rosche O P
6508	Wallner E	6587	Knowles C R
6509	Roberts R H	6588	Ashley C C
6511	Caples B H Dr	6589	Winter C C
6512	Davis Jack Cash Gro	6590	Melarkey Walter Mrs
6513	Reno Nursery Co	6591	Grey Shop The
6514	Horgan J E	6592	Atwood Serv Sta
6515	Toquero H	6594	Peterson F S
6516	United Cattle & Packing Co	6596	Shields E R
6518	Paille F	6597	Sutherland D C
6519	Knoll W C	6598	Hartung F H
6520	Reading Nelle	6600	Fault T H
6521	Mutual Benefit Health & Accident Assn	6604	Kirman R jr
6521	United Benefit Life Ins Co	6605	Merrill Lillie Mrs
6522	Cook L M	6606	Tucker Florence
6523	Mount Rose Sch	6607	Casino Grill
6524	Martin H R	6609	Hoskins K J Mrs
6525	Nevada Secretarial School	6613	Cohn L J
6527	Varney C H	6614	Douglas Ernest
6528	Steinbrenner E Mrs	6614	Lothrop Geo Mrs
6529	Picolini A D	6616	Murtaugh Antoinette Mrs
6530	Vogue Clnrs	6617	Draper Conrad
6531	Nevada Packing Co— Govt Inspector's Office	6618	Upson W A Mrs
6532	Dunseath Harry	6619	Hoegh T H
6533	Vaninetti Secondo	6620	Gale W Y
6534	Dalton W E Mrs	6622	Western Milk Depot
6535	Rossell F F	6624	Dickerson R W Mrs
6537	Hensley Frank	6625	Humphrey J E
6538	Short J S	6626	McNamara J E
6539	Kindle R P	6627	Mayfield Chester
6540	Brown & Rowson	6628	Gerrans Lena Mrs
6540	Gregory F B	6631	Bulasky Solomon
6541	Kilpatrick Wm Dr	6632	Truckee Meadow Slaughter Co
6545	Folsom L D Mrs	6633	American Loan Society
6546	Creek H H	6634	King G M
6549	Carr Maretta	6635	Rein V S
6551	Frank's Lunch Counter	6636	Burke Mary
6552	Cremer Erikson & Co	6637	Frost H J
6554	Robinson Ruth L Mrs	6639	Beckwith C M
6555	Riker Henrietta S	6640	Weisenfluh L H
6556	Dalton Peter Mrs	6641	Mariner J D Music House
6557	Jones C C	6642	Democratic Headquarters
6558	Dailey Wilma C	6644	McMullen Geo
6559	Critchley R S	6645	Baring W S
6560	Henderson J K	6646	Rickey Harriet A Mrs
6561	Berning Kate Mrs	6647	Collins R H
6562	Union Market & Grocery	6648	Harvey T L
6563	Baldini A	6651	Cafferata H E Dr
6564	Reconstruction Finance Corp	6652	Blackmer A A Tire Co
6565	Anteville Frances A	6653	Garaventa John
6568	Reese J B	6654	Hoyt Jane R
6570	DeAngeli Peter	6655	Gleason Gwendolyn Mrs
6571	Chesnutt Evilo Dr	6656	Sather Carl Mrs
		6657	Ramsey K L
		6658	Capurro P
		6659	McCollum W F

## SPARKS FUEL CO. INC.

KREHMKE  
&  
SHELLEY  
Props.

COAL  
AND  
WOOD

Agents for  
Utah and  
Rock Springs

COAL

1136-B  
SPARKS  
NEVADA

Phones

681

2283

# UNIVERSITY of NEVADA

Standard Courses in Arts and Science, Mining, Mechanical, Electrical and Civil  
**RENO** Engineering, Education, Agriculture, Home Economics **NEVADA**

460

(1933) R. L. POLK & CO'S

## SCOTT MOTORS

Ltd.

State  
Distributors

**BUICK**

**CADILLAC**

**LA SALLE**

**OLDSMOBILE**

**PONTIAC**

**GMC TRUCKS**

EXIDE

BATTERIES

GENERAL

TIRES

HYVIS OIL

Used Cars

Repairs

Towing

Painting

Body Work

S. Virginia  
at Ryland

Tel. 4126

RENO

6660	Dohr R J	6741	City Clerk
6661	Wonder Millinery Co	6742	Spann S T Dr
6663	Dohr Peter	6744	Warner J R
6664	Munoz J M	6745	Lord E M Dr
6666	Block P G	6746	Durham Tire & Serv Co Inc
6667	Galvin C Mrs	6747	Marven G H Dr
6667	Stevens Walter	6748	Piretto Andw
6668	Petersen Marius	6749	Hunter Creek Dairy
6669	de Hart H L Mrs	6749	Roberti F
6670	Cooper S H	6750	Michel W E
6671	Hecker E C	6751	Lenox Hotel
6672	Lincoln Garage	6752	Servoss G L Dr
6673	West End Grocery	6753	Diskin M A
6674	Kistler O F	6754	Callahan G W
6676	Shaw Ed	6756	Wells G O
6677	Shearer R W	6758	Rosa A Mrs
6678	Humphrey J W	6759	Boyle W S
6678	Sawyer M Alma Mrs	6760	Ernst Edna
6679	Reel Chas	6763	Richmond T H Dr
6680	Morrison R G	6763	Watkins C F Dr
6683	Wald W E	6765	Nystrom Axel
6685	Gilliam B F Mrs	6767	Bolam J R
6686	Dayton H P	6768	Walden Minnie J
6688	Carroll R A	6769	Proskey W S
6689	Armstrong Edna M Mrs	6770	Neff W J
6690	Wagner Victor	6771	Halley's Cash Gro
6691	Reagor H A	6773	Esatti H
6692	New York Shoe Shine Parlor	6774	Waltenspiel G W
6693	Sloan J E	6775	Dunseath A E
6694	Pavlovich Steve	6776	Dobel D R
6697	Upson Pearl	6777	Walther J O Mrs
6698	Luke C H Mrs	6778	Fink F E
6700	Merialdo V R	6780	Mullen J A
6704	Young R F	6781	Burrows J W
6705	Daly J K	6783	Respini Fred
6706	Everett G H	6785	Zamboni E
6707	Eldredge Allan	6786	Herz C O
6708	Pheneger J F	6788	Jungfer B
6709	Askey May B Mrs	6789	Foster H E
6710	Lamphier H E	6790	Brownwell E R
6711	Moana Springs	6792	Hinckley's Tire Serv Inc
6712	U S Veterans Bureau	6793	Murphy J J
6713	Temple Emanu El	6794	O'Brien Ed Mrs
6714	Ingram F W	6795	Marochi Jack
6715	Oliver C M	6796	Schweis G G
6716	Petre Leon Mrs	6798	Faretto Tony
6717	Sanford Leigh	6800	Smallwood F M
6718	Rauch E C Mrs	6802	Eby L R
6720	Security Savings & Loan Assn	6803	Hamlin E M
6721	Reno Tent & Awning Co	6804	Jenkins R D
6722	Alpha Tau Omega	6806	Doyle M T
6723	Hotel Espanol	6807	Granata Jos
6725	Little W J	6808	Melarkey C V
6726	Bryan C Mrs	6812	Kral Victor
6727	Dodd E E Mrs	6815	Arenaz Maria Mrs
6728	McCarty Howard	6816	Skeels H M
6728	Perry Cora M Mrs	6818	Shepley W E
6729	Piumarta I J	6819	Quilici H M
6730	Finn Lena M	6821	District Judge Dept 1
6732	Mabelanne Inc	6824	Boland J P
6734	Brandt H E	6824	Radio Amateur W6AJP
6735	Dierker E H	6825	Dominican Sister
6738	Brewster Florence G	6826	Splatt E O
6739	Forman & Forman	6827	Duvaras E B
6740	Evans A J	6829	Walts F E Mrs
		6831	Sutherland E G

# WASHOE WOOD AND COAL YARD

ALL KINDS OF WOOD AND COAL

H. C. MADSEN, Proprietor

328 E. Sixth

RENO, NEVADA

Tel. Reno 3322

RENO TELEPHONE GUIDE (1933)

461

6832	Grand Cigar Store	6920	Sandorf I J
6833	Aubrey Serv Sta	6921	Pefley Chas Mrs
6834	McIntyre L P	6922	Goldstein A Mrs
6835	Pittman T A	6923	Douglass W J
6836	Casazza A	6925	Manfredi G
6837	Peterson Jas	6926	Smith A M
6839	Comptons'	6927	Miller O P
6840	Mouure Zee V	6928	Madigan W D Mrs
6841	Hotel St Charles	6929	Pierce M W
6842	Steinheimer Bros	6930	Fanti Serapina
6843	Rivet G J	6932	Staley R G
6844	Logan Dan	6933	Eason E B Mrs
6845	Rawlings H C	6933	McGuire Ethel B Mrs
6846	Cohen M	6935	Nelson Chas Mrs
6847	Schwarz Leo	6936	Stuckey M T
6848	Fulstone J H	6937	Prime C E
6849	Baroli A	6939	Holmes Hattie
6850	McGill Jessye F Mrs	6940	Sheehy Nora A
6851	Grand Cafe	6942	Wiley R P
6855	Serpentino Chick	6943	Cann Wm
6856	Porter Lillian Mrs	6944	Graydon W A
6858	Liddell Parker	6945	McNew Lee Mrs
6859	Downing O D Mrs	6946	Carmody Donald
6860	Dennison Howard	6947	Mariani Tony
6861	Corbett W H	6948	Emminger W G
6862	Moffat H Co	6949	Maffi Steve
6864	Bath T W Dr	6951	Cohn L J
6866	Bridges Anna V Mrs	6952	Eaton C H
6868	Steinheimer F H	6953	Mottino Cam
6869	Bullmer Apts	6954	Petre Jack
6870	Chism G L	6956	McDonald W
6871	Geister Hardwood Floor Co	6957	Faller L C Mrs
6873	Lyon W T	6959	Albee A H
6874	Harvey Thos	6960	Whitworth J C
6875	White M W	6962	Geiser J M
6876	Semenza R Mrs	6963	Stout L R
6877	Fanning J J	6964	Mack Mary J
6878	Rastelli Steve	6965	Garner Floyd
6879	Newton's	6966	Basso Victor
6880	Sala A	6967	Garcia J Mrs
6883	Paterson Jas	6968	Eichbush Wm
6884	Bayley Elsie Mrs	6969	Young A Mrs
6885	Wise Alex Mrs	6972	Hurd A H
6886	Wilson Wm	6973	Questa G B
6887	Check Ins Co	6974	Spradling G M
6888	Cafferata M E	6975	Terry L H
6889	Pinana Walter Mrs	6976	Ward Neil
6892	Baker Serv Sta	6977	Schooley R R
6893	Rosasco A Mrs	6978	Welshons Lila T Mrs
6896	Belli E	6979	Dey Henry
6897	Nichols F E	6981	Glenn Barton
6898	Kelly W H Mrs	6982	Borgonone Josephine
6901	Anderson Robt	6985	Querio Louis
6902	Hart Arth	6986	Puliti V
6903	Lynn Ray	6989	Laurance C E
6904	Dickerson H D	6991	Bony Harry
6905	Ralph E W	6992	Spina R L
6906	Peterson Minnie Mrs	6994	Crawford J
6908	Byrne Maude	6995	Marks A L
6910	Donati Antonio	6996	Merrill A L Mrs
6911	Blakely J M	6998	Henrichs R B
6912	Amodei J H Mrs	7001	Simmons Claude
6913	Penninger L O	7003	Kleinhans E
6914	Melillo John	7004	Rhodes G W
6915	Sellman J J	7006	Pistone L
6917	Penque F J	7007	Storey C T
6919	Fettes F A	7008	Strassburg Fred

42-44 West Second Street

H. E. SAVIERS & SON  
WALL PAPER, PAINTS, OILS and GLASS

Telephone Reno 4148

SIERRA BEER . . . Tastes Fine in Warm or Cool Weather

# RENO BREWING CO., Inc.

990 East 4th

RENO, NEVADA

Telephone 5341

462

(1933) R. L. POLK & CO'S

Advertising  
the City  
Beyond  
Its Gates

COPIES  
of this  
DIRECTORY  
are  
available  
in  
DIRECTORY  
LIBRARIES  
in Cities  
all over  
the  
Country

THE CITY  
DIRECTORY  
IS A  
CATALOG  
OF  
YOUR CITY

- |      |                    |      |   |
|------|--------------------|------|---|
| 7010 | Samproni Ettore    | 7111 | California Ave Gro                        |
| 7011 | Brule U G          | 7113 | Shell Oil Co                              |
| 7012 | Depeder J L        | 7121 | Club Taxi                                 |
| 7013 | Christianson Wm    | 7141 | U S Regional Agricultural<br>Credit Corp  |
| 7014 | Hadlock L          | 7151 | Home Furniture Inc                        |
| 7016 | Smith Margt        | 7171 | DeLuxe Taxi Serv                          |
| 7017 | Larsen Thelma E    | 7181 | State Emergency Relief<br>Commission      |
| 7018 | Games E E          | 7201 | Hudson Bay Coal Co                        |
| 7019 | Gunter R A         | 7203 | Pratt Kenneth                             |
| 7020 | Gaussi Robt        | 7205 | Mick A M                                  |
| 7022 | Wilson A C         | 7207 | Nerone Grace Mrs                          |
| 7023 | Samuelson Chris    | 7208 | Kornmayer M Mrs                           |
| 7024 | Spoon E C Mrs      | 7209 | Riddle H N                                |
| 7025 | Heward E S         | 7210 | Oliver G R                                |
| 7026 | Madsen N W         | 7211 | Standard Brands of Cal                    |
| 7027 | Smalley C E        | 7212 | Orvis Ring Sch                            |
| 7028 | Galleron V         | 7213 | Vernon C H                                |
| 7029 | Schon M F J Mrs    | 7214 | Kingsbury W N Dr                          |
| 7030 | Foster L C         | 7215 | Callahan Juel                             |
| 7032 | Harris R D         | 7216 | Tapogna John                              |
| 7034 | Knowles A Mrs      | 7217 | Brookes Ross                              |
| 7035 | Cochran Elmer      | 7218 | Gallaway H S Mrs                          |
| 7037 | Creps W E          | 7219 | Taylor W E                                |
| 7038 | Francovich N Mrs   | 7221 | McKinley Park Sch                         |
| 7039 | Leonesio Kate Mrs  | 7222 | Long Augustus                             |
| 7040 | Peterson John      | 7222 | Long Pearl L Mrs                          |
| 7042 | Slingerland J E    | 7223 | Turner C                                  |
| 7044 | Reed E C           | 7225 | Richardson W V                            |
| 7045 | Merithew W L       | 7227 | McMurray Wm                               |
| 7046 | Staley Mack        | 7228 | Leonard L L                               |
| 7048 | Avanzino Nick      | 7229 | Furhmn W E                                |
| 7050 | Larison H B        | 7231 | Colombo Hotel                             |
| 7052 | Ferguson C R       | 7232 | Button Shop                               |
| 7054 | Ayer Jerome Mrs    | 7233 | Lavoie The Tailor                         |
| 7055 | Constant Lillian   | 7234 | Morgan Rose                               |
| 7057 | Washington E G     | 7235 | Reinhart Edgar                            |
| 7058 | Nelson A C         | 7238 | Houtz J S                                 |
| 7060 | Crabbe C J Mrs     | 7239 | Wilson J E                                |
| 7062 | Butler Apts—Apt 2  | 7240 | Kelly Jessica                             |
| 7063 | Butler Apts—Apt 6  | 7241 | Freemont C W & Co                         |
| 7064 | Butler Apts—Apt 3  | 7242 | Pastorino John                            |
| 7065 | Butler Apts—Apt 11 | 7243 | Univ of Nevada—Home<br>Economics Dept     |
| 7067 | Butler Apts—Apt 9  | 7244 | Thrall W I Mrs                            |
| 7068 | Johnson L E        | 7245 | Bart F J                                  |
| 7070 | Chatfield C M      | 7246 | Gardella Nick                             |
| 7071 | Olin J S           | 7247 | Porter D G                                |
| 7072 | Filipelli D Mrs    | 7250 | Bahr Mae                                  |
| 7073 | Suttles J C        | 7251 | Mosconi Geo                               |
| 7074 | Chiatovich S Mrs   | 7253 | Univ of Nevada—Biology<br>Dept            |
| 7075 | Gallaway A B       | 7254 | Roberts Jeannette                         |
| 7076 | Bevilacqua Emilio  | 7255 | Thomas C B Mrs                            |
| 7077 | Bugica Joe         | 7256 | Walker Louella Mrs                        |
| 7079 | Browder M D        | 7257 | Allard W F                                |
| 7080 | Sorensen W         | 7258 | Harris F E                                |
| 7081 | Peroglio Anna Mrs  | 7259 | Cardelli C Mrs                            |
| 7082 | Suk W A            | 7260 | Poco John                                 |
| 7086 | Hamlyn R T         | 7261 | Barnes Cash Gro                           |
| 7087 | Balsi Angelo       | 7262 | Brown E S                                 |
| 7088 | Benson B A         | 7262 | Nevada State Incorporat-<br>ing & Agcy Co |
| 7090 | Duplantis Sue Mrs  | 7263 | Ideal Dry Clnrs                           |
| 7091 | Bernert C E        | 7266 | Allard J G                                |
| 7092 | Brandis H Mrs      | 7267 | Cowles I H                                |
| 7093 | Byington Herbt     |      |   |
| 7095 | Herz Rudolph       |      |   |
| 7096 | Nannini Clotilde   |      |   |
| 7097 | Bolton J E         |      |   |
| 7098 | Fulton Lyman       |      |   |

# UNION BUILDING & LOAN ASSOCIATION

133 Sierra Street, Reno, Nevada, Tel 5671

FORTY-FOUR YEARS IN BUSINESS

RESOURCES OVER \$800,000.00

RENO TELEPHONE GUIDE (1933)

463

7271	Gallery Hotel	7347	Nelson Gertrude Mrs
7272	U S Post Office	7348	Williams W R
7275	Holland W B	7350	Fletcher H D
7276	Cowles R H	7351	Bools & Butler
7276	Jepson M E	7352	Gray J M
7277	Smith H L	7354	Boyd T M Mrs
7278	Serpentino A	7355	Luce W E jr
7280	Siefert J L	7356	Smith Suzanne Mrs
7280	Seifert O M Dr	7357	Wheeler Irene Mrs
7282	Univ of Nevada—Dean of Arts & Science	7357	Wheeler Mac
7284	Cashill T F	7359	Williams F A
7286	Hund E J Dr	7361	Kindergarten
7287	Clausen H	7362	Savage & Son
7288	Wilder G T	7363	Cassady's Garage
7289	Palmer G Miss	7364	Byran C E
7290	Capurro John	7365	Duque J P
7291	Moser H M Dr	7366	Sullivan Berenice Mrs
7292	Univ of Nevada—Library	7366	Wilson G P
7293	Gimblett C A	7367	Raffetto F
7294	Gregory K S	7368	Edlind E A
7295	Plant C Mrs	7370	Hill A E
7296	Quimby G A	7371	Twentieth Century Club
7298	Thrall C E	7372	Morrill F W
7300	Siemons John	7373	Savage's General Refrigerator Serv
7301	Wilson E J	7374	Gunzendorfer Geo
7301	Wilson W T	7377	Burns W A
7302	Davis W G	7378	Gillan R M
7302	Hursh E K	7379	Hilp Emma Mrs
7304	Rotholtz Ben	7380	Kerneck Cora Mrs
7305	Dormio C J Mrs	7383	Burnett Grace
7306	Ligon Wm	7383	Dorworth Clara Mrs
7307	West Chaska C	7383	Shaughnessy A F
7308	Rosasco G	7384	Ginsburg S Mrs
7309	Tate Kenneth Mrs	7386	Hamlet J R
7311	Seeds W P	7387	Griffin L C
7313	Barry N J	7388	Cowgill T W Mrs
7314	Withers T L	7389	Smyth W I
7315	Cazenave Geo	7389	White C M Mrs
7316	McKenzie J A	7390	Clow Grace
7217	Kummer May	7391	Jones Mabel D Mrs
7319	Gardella Mary D	7392	Grand Central Hotel
7320	May Elsie Mrs	7393	General Loan Co of Reno Nev
7321	Nevada Sheet Metal Wks	7394	Southworth G A
7323	Pressell W R	7395	Hale J C
7324	Wilson G F	7396	Chiles H A
7327	Hess J W	7397	Verran Sadie Mrs
7329	Garventa Frank Mrs	7401	Gunzundorfer Geo
7330	Millen A Mrs	7403	Nagy M Mrs
7331	Diamond Springs Water Co Inc	7404	Earl W B
7331	Shoshone Coca-Bottling Co	7409	Mazza Alf
7332	Univ of Nevada—Veterinary Dept	7411	Burnham Chemical Co
7333	Univ of Nevada—Dean of Agriculture	7412	Albany Plumbing & Heating Co
7335	Hopkins Helen Mrs	7413	Grey R N
7336	Williams Tate	7414	Boynton Gene
7337	Knauth G E	7415	Belford Helen T
7339	Cassinelli Ernest	7415	Belford J S
7340	Barbash J A	7416	Murdock Anna G
7341	Model Fruit Market	7418	Echevarria John
7341	Piazzo Louis	7420	Sawyer Jessie
7342	Boston Clnrs & Tailors	7421	Lambda Chi Alpha
7343	Oden's Cycle Wks	7422	Sigma Alpha Epsilon
7344	Fraizer C M	7423	New York Shop
7345	Ferris L A Mrs	7425	Twaddle Eben
		7426	Totton J G

Special Six-Weeks Intensive Courses

*Meranda  
Secretarial School*

Tel. 6525 Reno, Nevada

242 GRANITE STREET  
One Block West from  
Court House



# Calavada Auto Co.

Telephone 3174

4th and University Ave.

Reno, Nevada

464

(1933) R. L. POLK & CO'S

E. C. Lyon Building  
Room 400

Telephone 5702  
RENO, NEVADA

## RENO BUSINESS COLLEGE

"The School with the Business Office Atmosphere"

Day and Evening Classes

Courses Fully Accredited

- |      |                             |      |                                     |
|------|-----------------------------|------|-------------------------------------|
| 7428 | Zunino Frank                | 7509 | Dooner T H                          |
| 7430 | Gill E S Mrs                | 7511 | Nave J E Dr                         |
| 7431 | Macauley Iron Wks Inc       | 7513 | Rex Club                            |
| 7432 | Houser Margt                | 7514 | Frolich's Cash Gro                  |
| 7433 | Fowler & Cusick             | 7515 | Larralde Joe                        |
| 7434 | Games J R                   | 7516 | Quinn W D Mrs                       |
| 7435 | Clays M H                   | 7517 | Milligan F R                        |
| 7436 | Maclean G M                 | 7518 | Fanti B                             |
| 7438 | Blair Frank                 | 7519 | Miller Roy                          |
| 7439 | Depaoli Willie              | 7520 | Sanford John                        |
| 7440 | Hathaway R E                | 7521 | Brown Optical Co                    |
| 7441 | Mizpah Restaurant           | 7522 | Brambila R M                        |
| 7442 | Fifth St Grocery            | 7523 | Wilson J R                          |
| 7443 | Rome Monumental Wks         | 7525 | Brault Fred                         |
| 7444 | Dill Robt                   | 7526 | Willits Sarah J Mrs                 |
| 7445 | DeRuchia E A                | 7528 | Cowen C E                           |
| 7446 | Golick Pauline Mrs          | 7529 | Newmarker F P                       |
| 7447 | Knight Lora J Mrs           | 7532 | Miller & Gotelli                    |
| 7448 | McCurdy R W                 | 7533 | Wilson F W                          |
| 7449 | Williams T G Mrs            | 7534 | Filipelli John                      |
| 7451 | Boise L L                   | 7535 | Taylor R E Mrs                      |
| 7552 | Victory Mkt                 | 7536 | Lautenschlager Vera                 |
| 7453 | Martin C A                  | 7536 | Painter A E                         |
| 7454 | Smith T L                   | 7537 | Nichols C W                         |
| 7455 | Sullivan J E                | 7538 | Pentroni V Mrs                      |
| 7457 | Marks Edna Mrs              | 7540 | Sciocchetti Tito                    |
| 7458 | Wren Nora F Mrs             | 7542 | Italian-French Gro                  |
| 7459 | Ross F F                    | 7543 | Morton Emily Mrs                    |
| 7460 | Gill Ben                    | 7544 | Humphrey G C                        |
| 7461 | Renfro O M                  | 7545 | Dormio Lena M                       |
| 7462 | Junior High Sch             | 7546 | Keckler J M                         |
| 7464 | McDonald J F                | 7547 | Norcross C A                        |
| 7465 | Boyd D B Mrs                | 7548 | Howell W L Dr                       |
| 7467 | Colbrandt M E Mrs           | 7549 | Petre Michel                        |
| 7469 | Knight C V                  | 7551 | Sierra Floral Co                    |
| 7470 | Traner F W                  | 7552 | Phillips Bros Drs                   |
| 7472 | Ruth's Bakery Inc           | 7553 | Reno Golf Club                      |
| 7473 | Robb & Richardson           | 7554 | Petersen Andw Mrs                   |
| 7475 | Caughlin A G                | 7555 | Brown Leland                        |
| 7476 | Strassburg F P              | 7556 | Rawleigh's Products Co              |
| 7478 | White Al                    | 7557 | Rothenberg J E                      |
| 7479 | Gallues M                   | 7557 | Dixon Ella Mrs                      |
| 7480 | Luchetti L J                | 7558 | Lindsay F R                         |
| 7481 | Callahan Juel               | 7559 | Schopper J P & Sons<br>Nursery      |
| 7482 | Salvation Army Hotel        | 7560 | Donohoe Patricia                    |
| 7483 | Sterling Investment Co Inc  | 7561 | Billinghurst B D Jr High<br>Sch     |
| 7484 | Robinson M A Dr             | 7562 | Castle Peak Quicksilver Co          |
| 7484 | Robinson M A jr             | 7564 | Burke J J                           |
| 7485 | Hunter W G Dr               | 7565 | Reynaud Auguste                     |
| 7486 | Wooton Hannah               | 7566 | Katen Mike                          |
| 7487 | Donovan Loretta M           | 7567 | Savage Francis                      |
| 7488 | Ferrari Frank               | 7569 | Franzman John                       |
| 7489 | Gatti Pete                  | 7570 | Dalton J R                          |
| 7490 | Teissedre J C               | 7571 | Ritz Hotel                          |
| 7491 | Virginia Barber Shop        | 7572 | Ballard G A                         |
| 7492 | Bawden Joe Sandwich<br>Shop | 7573 | St Thomas Aquinas Cath-<br>olic Sch |
| 7494 | Solari Andw                 | 7574 | Finch J D                           |
| 7495 | Tippett S R                 | 7576 | Cannan M J Mrs                      |
| 7496 | Boyne E M                   | 7577 | Pettegrew Ida                       |
| 7497 | Piazzo Louis                | 7579 | Kappler C B                         |
| 7498 | Bowman G M                  | 7580 | Clark T W Mrs                       |
| 7503 | Hatton W D                  | 7581 | Belz Prescription Pharm-<br>acy     |
| 7505 | Gianella V P                | 7584 | Heuer C H                           |
| 7506 | Reno Sheet Metal Wks        |      |                                     |
| 7507 | Phillips F H Dr             |      |                                     |
| 7508 | Brown F A                   |      |                                     |



# Hilp's Drug Store

127 NORTH VIRGINIA

RENO, NEVADA

TEL. 6104

RENO TELEPHONE GUIDE (1933)

465

7586	Martin C W	7667	Adams Rosalie E Mrs
7587	Brault Henry Mrs	7668	Goodman W A
7588	Plumb E	7669	Wolshock Anna
7589	Arcio Geo	7671	Ayer M J Mrs
7594	Mapes C W	7673	Bob & Fred Sign Co
7596	Nelson Bob	7673	Howard Sign Co
7598	Webb C A	7675	Travelers Club
7600	Chadwick B C	7676	Cooley A Mrs
7601	Dukes H C	7677	Taylor F H
7602	McKernon G E	7678	Peavine Dairy
7602	Schindler A R	7679	Fulton Wm
7603	Tidball Louise	7680	Manning Freda
7605	Day A M	7681	Pittsburg Elec Co
7606	Wagner Edythe J Mrs	7687	Hitchens R A Mrs
7607	Johnson T E	7688	Nelson Margt B
7608	Metzger Jos	7689	Ford J T
7609	Perazzo Philip	7690	LeGrand T Mme
7611	Robinson J L Inc	7692	Block Anine Mrs
7612	Sigma Phi Sigma Fratern- ity	7693	Fuller F W
7613	Hicks C R	7694	Souter C D
7615	Reagor H A	7696	Rice K T
7616	Kiernan Wm	7697	Colquhoun C W
7617	Borden Eliz B Mrs	7698	Erikson J A
7618	Robertson Tettie Mrs	7702	Sigma Nu
7619	Pyle M E Mrs	7704	Swalley A J
7621	Mullally C C	7705	Briggs Ruth C
7622	Richards C L	7706	Miller M R
7623	Reno Ice Cream Parlor	7707	Regli B R
7625	Beni Alice Mrs	7708	Robinson Fred Mrs
7626	Harshbarger C R	7709	Warren J R
7627	New York Apts	7711	Heuer C H
7628	Leonard A C	7711	Hoegh T H
7630	Leggett Helen Mrs	7712	Federal Outfitting Co
7631	Alpine Glass Co	7714	Chronister Grace Mrs
7632	Miller W H Dr	7714	Mahan Geo Mrs
7633	Marlow's Serv Sta	7715	Schultz E C
7634	DelCurto A W	7716	Cordano A
7635	Bolander J G	7718	Bryson J J
7637	Aldrich Blanche G Mrs	7719	Forsyth Harold Mrs
7638	Ginocchio L J	7720	Leahigh A S
7639	Madsen Jim	7721	King & Malone
7640	Herz Fredk	7722	Durham's Use Car Mkt
7641	Johnson Rolla V	7724	Bryn S L Mrs
7642	Hyams A G	7727	Skeen H C
7643	Mayfair Shop	7728	Donatelli J Mrs
7644	Levy Wm	7729	Jamison Lisle
7645	Zmak A F	7730	Donovan John
7646	James R O	7731	Georgetta Clel
7647	Hobbins Alice	7731	Souter C D
7648	Crawford T Mrs	7732	Adams W B
7649	Dixson Eliz Mrs	7733	Nevada Stock Farm
7650	Kofoed E F	7736	Stoddard Carl
7651	Stingley D D	7737	Rancho Del Monte
7652	Flynn P J	7737	Sauer Geo
7652	Steele Jack & Son	7738	Duncan C W
7653	Moraghan Rowena E	7738	Wenzel Emma Mrs
7654	Forman W J jr	7740	Barlow A H
7655	Elliott E E Mrs	7742	Sierra Furn Co
7656	O'Daniel L C	7743	Highland Dairy
7657	Capurro Steve	7743	Loveridge L L
7659	Nevada Poultry & Pro- ducers Inc	7744	Reno Hat Wks
7660	Gladding Eva Mrs	7746	Bart J L
7662	Physicians & Nurses Exch	7747	Ellis L R
7664	Unity Center	7749	Johnson N P Mrs
7666	Honey Frances R	7751	Smith G W Co
		7753	Electric Carpet Lndy
		7754	Langin L Mrs



**Catalogs  
of  
Leaders  
in Their  
Lines**

**READ THE  
ADS IN  
THE**

**BUYERS'  
GUIDE**

**In the Front  
of this Book**

**They Are  
Small  
Catalogs  
in  
This Big  
Catalog  
of  
Your City**



"SERVICE THAT ENDURES"

# WEST COAST LIFE INSURANCE CO.

Ask for Details of Our "Insured Savings Plan"

## LIFE, ACCIDENT AND HEALTH INSURANCE

132 Sierra, Reno, Nev.

Telephone 6261

466

(1933) R. L. POLK & CO'S

**WITH A POSTAGE STAMP,  
nor can you cover the  
World  
BUYING PUBLIC without proper representation in your City Directory**

7755	Spencer V E	7841	Clark L N
7756	Arden Phil	7843	Mary S Doten Sch
7757	Layman L E	7844	Johnson W H
7758	Crowder P A	7845	Bosler Edw
7759	Cobb W E Mrs	7846	Sawyer F S
7760	Armes Chas	7847	Paulsen V W Dr
7761	DeLuxe Beauty Shoppe	7848	Ferrari Louis
7762	City Mayor	7849	Butler Apts—Apt 12
7764	Beisel E A Mrs	7850	Wood F L
7766	Asher H	7853	Eastern Cloak Suit & Dress Co
7768	Hooper C J	7854	Sawyer Fred
7769	Wolfe C J Mrs	7855	Morgan Daisy Mrs
7770	Ohl Bud	7856	Cadagan E J
7771	Maxey Lucille A	7859	Butler Apts—Apt 14
7772	Real Silk Hosiery Mills	7860	Jurey W M Mrs
7774	Reno Ellwood Dr	7861	Peters Cecil
7775	Larson A G	7863	Reynolds E W
7776	Ybarra Bautista	7864	Woods Bert
7777	Fulwider Hattie I	7865	Figow Chas
7777	Loomis Anna F	7866	Dilley J V Apt Serv
7778	Kaesar F J Mrs	7868	Butler Apts—Apt 10
7779	Kolak Madame	7869	Butler Apts—Apt 15
7780	Hawthorne Grace Mrs	7870	Lunsford E F
7781	Phi Sigma Kappa	7871	Cox Lee Serv Sta
7782	Leggett Advertising Co	7872	Holcomb Sign Co
7783	Souter G M	7875	Greene Mary B
7784	Dinsmore Sanford	7876	Foster S B
7786	Snyder B C	7877	Stewart G L
7787	Saulter Bruce Dr	7878	Butler Apts—Apt 5
7788	Hoskins F G Mrs	7882	Wolf Den
7789	Lott G W Mrs	7883	Phillips J F
7790	Lemberger J E	7886	Yohn C M
7791	Maytag Shop	7887	Clock F E jr
7792	McCafferty C A Mrs	7888	Elkins H H
7794	Aymar G F	7889	Sciutto Eugenio
7796	Panelli A	7890	Hawn J R
7797	Lancaster J C Mrs	7891	Wheeler May Beauty Shope
7798	Gammon W G Mrs	7894	Nichols E
7802	Lane Bros	7895	Therrien Sam & Co
7804	Larena Nick	7897	Pistone D
7805	Cross Earl	7898	Thorn H C
7806	Clarke R M	7900	Gallagher W H Mrs
7807	Newmarker J	7901	Miller Ruth E Mrs
7810	Schwarz G	7902	Kemp W D
7811	Outdoor West Magazine	7903	Williams J R
7812	Dotty F A Mrs	7904	Goodwin W H
7814	Castles Anna W Mrs	7906	Tacchino P Mrs
7818	Giacomelli Louisa Mrs	7907	Walker E H
7819	Sempronio Maria	7908	Stank Adolph
7820	Reynolds C H Mrs	7909	Frolich A C
7820	Stewart T K	7910	Goldstrom Wilbur
7821	Kappa Alpha Theta	7912	Ponte E Mrs
7824	Henderson Peggy Beauty Shoppe	7914	McCleary A C Mrs
7825	Rich E N	7915	Smith A H
7826	Sarrazin Emilie Mrs	7916	Currans J A
7827	Scrougham J G	7917	Busey A A
7828	Ramelli Camilla	7918	Bacigalupi Frank
7829	Hudgins H Mrs	7920	Taylor Auto-Electrical Shop
7830	Capurro Steve	7923	Longabaugh E W
7832	Koldewey T W Drs	7924	Gould W E
7833	U S Indian Police	7925	Arthur J H
7834	Joslin S L Dr	7926	Serpentino Louis
7836	Brown M L Mrs	7927	Rae Mary J
7839	Hess Merl Mrs	7928	Harris H
7839	Hook Dora M Mrs		
7840	Stoltz P R		

for Economical Transportation



# Durham Chevrolet Co., Inc.

SALES — SERVICE — PARTS

221-227 S. Virginia Telephones Reno 6175, 6176 & 6177

RENO TELEPHONE GUIDE (1933)

467

7929 Penrose Ida K  
 7929 Rees T J  
 7931 Beers O Mrs  
 7932 Bawden J P  
 7933 Millsaps I L  
 7934 Olsen Chris Mrs  
 7935 Minor G F  
 7937 Raggio Wm  
 7938 Hammersmith W J  
 7939 Ruedy Clarence  
 7940 Williams A B  
 7941 Cunningham J B  
 7941 Dowd M Mrs  
 7942 Johnson Earl  
 7943 Rowe W J  
 7945 Gardner W S  
 7946 Rose D M  
 7947 Johnson Edith L Mrs  
 7948 Quade E A  
 7949 Russell L A  
 7951 Matthews W D  
 7952 Higgins J M Mrs  
 7953 Jones Addie Mrs  
 7954 Cowan Julia Mrs  
 7955 Post T H  
 7956 Blaker C C  
 7958 Pearce Gladice  
 7959 Bronson W M  
 7960 Murray W H  
 7961 Kurtis W E  
 7963 Hansen N J  
 7965 Butler Essie  
 7966 Bonenfant F H  
 7967 Olander Con  
 7968 Edwards W F Mrs  
 7971 Pedersen V  
 7972 Simpson A P  
 7973 Conley F Mrs  
 7974 Conant R W  
 7975 Sneegas Wm  
 7976 Good R L Mrs  
 7978 Jones J C Mrs  
 7980 Edmonds C V  
 7981 Poli Cath  
 7982 Thomas H L  
 7983 Mongolo J  
 7986 Nelson H Mrs  
 7987 Battaglia Leonard  
 7988 Shute Ruth C  
 7989 Pearson Wm  
 7992 Gezelin Pete  
 7994 Ferraris Joe  
 7995 Fox Francis  
 7996 Ghiglieri M V Mrs  
 7997 Dalton Sidney  
 8001 Ward J J  
 8002 Holland Harry  
 8003 Newman Harry  
 8005 Lawrence A W  
 8006 Bobo Estelle  
 8006 Garnier Blanche  
 8007 Jeffers A E  
 8008 Laiolo P  
 8009 Poletti P L  
 8010 Harmon W P  
 8011 Cavanagh Anna  
 8012 Lamb J D Mrs

8014 Plumridge Flora M  
 8015 Casagrande Mary Mrs  
 8017 McEachin M  
 8019 Rossi N  
 8020 Vann C W  
 8021 Codega C  
 8022 Call Harry  
 8022 Larsen T O  
 8023 Kosich Geo  
 8024 Duchane J B  
 8025 Griffindini V  
 8027 Swart C H  
 8028 Nixon T I  
 8029 Schooley W S  
 8030 Sorge John Mrs  
 8032 Lampson W E Mrs  
 8033 Miller Luther  
 8034 Kohlepp H C  
 8035 Sbriglia Frank  
 8036 Kietzke F F  
 8037 Evans A Mrs  
 8038 Ferrari S Mrs  
 8039 Taylor S E Mrs  
 8042 Jackson A B  
 8043 Rice May Mrs  
 8044 Pickersgill Wm  
 8047 Chinakis Geo  
 8048 Glisczinski B R  
 8048 Silva M F  
 8049 Roblin C W  
 8050 Burton Joe  
 8051 McMillan M Mrs  
 8052 Laufman J W Mrs  
 8054 Kennedy H H  
 8055 Solares H L  
 8057 Hansen A V  
 8058 Reed J M  
 8059 Hartor R  
 8061 Broderick J A  
 8063 Krall Philip  
 8065 Karstens Chas  
 8066 Casey T R  
 8067 Rule Hazel V Mrs  
 8070 Winters J F  
 8073 Bachman A M  
 8074 Farr S B  
 8075 Sharkey J M  
 8077 Morrill F W  
 8078 Birdsley Ed Mrs  
 8079 Scofield Esther  
 8080 Cheatham Annie S  
 8082 Caselli C Mrs  
 8083 Thacker J N  
 8084 Anselmo Joe  
 8085 Dignan J W  
 8086 Brockman J A  
 8087 Barnes J A  
 8088 Davidson R Mrs  
 8090 Griffith Earl  
 8095 Culp J Rev  
 8095 Mills Russell  
 8096 Casey C J  
 8097 Diamond Mattie Mrs  
 8101 Mountain View Cemetery  
 8103 Foster R L Mrs  
 8106 Schadler F M  
 8107 Blackwell W T

Class of All Kinds—For Every Purpose  
Auto Glass Installed While You Wait

BYRON E. MORRIS

# ALPINE GLASS CO.

Telephone—Reno 7631  
324 East 4th Street, Reno, Nevada

# A. T. Eveleth Lumber Company

OVER FORTY YEARS IN THE LUMBER BUSINESS

802 East 4th Street

LUMBER, MILL WORK

Tel. 4156, Reno, Nev.

468

(1933) R. L. POLK & CO'S

## MACHABEE'S GARAGE

GEORGE HARRINGTON, Proprietor

Goodyear Tires & Tubes  
Flat Rate Repairing

1106 B

Battery Service Station

VEEDOL SPECIALIZED GREASING  
Sparks, Nevada

Auto Accessories  
Oils and Greases

Tel. 601

- |      |  |      |                                    |
|------|--|------|------------------------------------|
| 8108 | Van Cleve A J                                | 8189 | Welsh T J                          |
| 8109 | Slaida Almuth Princess                       | 8191 | Masonic Bldg Assn                  |
| 8110 | Swaney F C                                   | 8192 | Hitchens Dick                      |
| 8111 | Gammell Leah Mrs                             | 8193 | Nevada Flower Shop                 |
| 8112 | Travelers Ins Co of Hart-<br>ford Conn       | 8194 | Sullivan H V                       |
| 8113 | Peterson R A                                 | 8197 | Pierce H E                         |
| 8115 | Langin L M                                   | 8198 | Miramón A M                        |
| 8116 | Cowgill P S                                  | 8200 | Harley Mary P Mrs                  |
| 8117 | Wible Vona P                                 | 8201 | Morgan & Lougaris                  |
| 8118 | Hinckley Wayne                               | 8202 | Curtis Lois Mrs                    |
| 8120 | Lincoln A N                                  | 8203 | Gostanian Jos                      |
| 8121 | C I T Corp                                   | 8204 | McRae A R                          |
| 8122 | Ackerman's Tailor Shop                       | 8206 | Dumas Vern                         |
| 8123 | Ruedy Cliff                                  | 8207 | Baker's Riding Stable              |
| 8126 | Imelli H S                                   | 8208 | Stackhouse D S                     |
| 8127 | Lean J R                                     | 8209 | Royer M B                          |
| 8131 | Sierra Pacific Power Co<br>meter rm          | 8212 | Reno Vulcanizing Wks               |
| 8133 | Sandusky Robt                                | 8213 | Bunker Frank                       |
| 8134 | Shortridge D L                               | 8214 | Rose Lucy R Mrs                    |
| 8135 | Roeder C D                                   | 8215 | Gonzales Wm                        |
| 8136 | Cole E N Mrs                                 | 8216 | Bevilacqua A                       |
| 8137 | McKay D C                                    | 8219 | Elvada Apts                        |
| 8138 | Turvey Helen                                 | 8220 | Dorais Geo Mrs                     |
| 8139 | Smith J L                                    | 8221 | Univ of Nevada—Artemi-<br>sea Hall |
| 8140 | Druker Saml                                  | 8222 | Best C A                           |
| 8141 | Sewell H A                                   | 8223 | Whitby B E                         |
| 8142 | Skaggs O P System                            | 8224 | Morris E L                         |
| 8143 | Sullivan David Mrs                           | 8227 | McIntyre Blanche Mrs               |
| 8145 | Holmby Gust                                  | 8228 | Johnson C A                        |
| 8147 | Twaddle G M                                  | 8229 | Whiddett C R                       |
| 8148 | Tognoni A B Mrs                              | 8230 | Sam Wing Chong                     |
| 8150 | Pi Beta Phi                                  | 8233 | Nevada Public Health Assn          |
| 8152 | Griswold Morley & Rein-<br>hart M J          | 8234 | Reese L S                          |
| 8153 | Smith Bert                                   | 8235 | Bailey Electric Co                 |
| 8157 | Ricardo's                                    | 8238 | Salyers T D                        |
| 8158 | McGregor E M                                 | 8239 | Chew G O                           |
| 8159 | Robinson S W                                 | 8240 | Werner G J                         |
| 8161 | Underwood Elliott Fisher<br>Co               | 8241 | Pine Street Cash Gro               |
| 8162 | Univ of Nevada—Chemis-<br>try & Soils Labtry | 8242 | Kilb Geo Dr                        |
| 8164 | Ginsburg L M Mrs                             | 8242 | Kilb J P Dr                        |
| 8165 | Molingnoni V A Mrs                           | 8243 | Yori Apts                          |
| 8167 | Butler Glen Mrs                              | 8244 | Martinez T W                       |
| 8168 | Mabson Arth                                  | 8246 | Jim's Barber Shop                  |
| 8169 | Curtis B N                                   | 8246 | Jim's Beauty Shoppe                |
| 8170 | Scully T J                                   | 8247 | Osburn G C                         |
| 8171 | Morsberger J T                               | 8248 | Snyder C V                         |
| 8174 | Bergeret L A                                 | 8249 | Wilson W F                         |
| 8176 | Myers H L                                    | 8251 | Kwan T P Dr                        |
| 8177 | Ericson D E                                  | 8252 | Nurses' Central Registry           |
| 8178 | Ede Mary M Mrs                               | 8252 | Resthaven                          |
| 8179 | Beers H B                                    | 8253 | Hiland Apts                        |
| 8180 | Williams J B                                 | 8254 | Richmond T H                       |
| 8181 | Univ of Nevada—Asso-<br>ciated Students      | 8255 | Sutherland J H                     |
| 8182 | Hutchison L B                                | 8255 | Sutherland Wm                      |
| 8184 | Nevada California Fast<br>Freight Co         | 8258 | Davin J F                          |
| 8185 | Desert Inn Guest Ranch                       | 8259 | Raphel Felix                       |
| 8186 | Russell Tishia                               | 8261 | Hutton's Hut                       |
| 8187 | Camp A L Miss                                | 8261 | Tavern The                         |
| 8188 | Page R S Mrs                                 | 8263 | Weigand C P                        |
| 8189 | Bates G E                                    | 8264 | True Joy                           |
|      |  | 8267 | Longden Genevieve E                |
|      |  | 8268 | Mongolo Chas                       |
|      |  | 8270 | Rogers Ed                          |
|      |  | 8271 | Lorraine Clair Beauty<br>Shoppe    |
|      |  | 8273 | Chan Henry                         |

# FIRST NATIONAL BANK

RENO  
NEVADA

All departments conducted under national bank regulations and examined by United States Government officials.

Member of Federal Reserve System

RENO TELEPHONE GUIDE (1933)

469

8274	Becaas V A	8358	David W M
8275	Bronx Apts	8361	Granite Apts
8276	Harris C K	8362	Swanson Harry
8278	Nabarrete Angelina	8365	Orender R E
8279	Golick T A	8366	Sullivan M J
8280	Anderson G M	8367	Carman L Mrs
8281	Cozzalio A A Dr	8368	Hackett W J
8282	South Side Sch	8369	Frier C W
8286	Hyde Vern Mrs	8370	Blanchette O Mrs
8287	Fowler J W	8373	Painter A G
8288	Turano A M Mrs	8374	Nine Earl
8289	Lemieux A J	8376	Gregory F B
8290	Warren G F	8377	Davis C W
8292	Mode The	8378	Ames W B
8293	Jacobsen P	8378	Reno Hotel-Apt House Assn
8294	McKenzie Chas Mrs	8380	Patrum Cap Mrs
8295	Martin G I	8381	Riverside Pharmacy
8296	Johnson A P	8382	Brockman Studio
8297	Hilton Roy	8385	Valverde J A
8298	Cox H P Mrs	8386	Todd L A
8301	Jersey Farm Dairy	8387	Stuart R
8301	Murray S H	8389	Ervin H H
8302	Lyons Serv Sta	8390	Marjorie Ann Shoppe
8303	Cheney E W	8391	Ducey J V Dr
8304	Coalwell H E	8392	Humes Earl
8305	Figone Mary	8394	Hammond L A
8306	Young J R	8395	Holmes D P
8309	Wortham Dennis	8397	Headley F B
8311	Methodist Church	8400	Nevada Natl Life Ins Co
8312	Alturas Hotel	8401	Reno Beauty Shoppe
8313	Basso Mike Mrs	8402	O'Keefe John W & Co
8314	Vann Clysta	8403	Carrington C C
8317	Lee L J	8405	Williams Chas Mrs
8318	Conway P J Mrs	8406	Holmberg C G
8319	Peckham J G	8407	Yoakam E S
8320	Allegrini R	8408	Kocontes Jas
8322	Rossi Nick	8409	Rigabert J
8323	Lehenbauer P A	8411	Vesco F
8324	Claresse A M	8412	Owl Club The
8325	Short W W Mrs	8414	Humphrey J L
8326	Lyons Vivien	8415	Root Lloyd
8327	Ideal Cement Block Factory	8417	Kerr R B
8329	Clark C B	8420	Knight W D
8330	Howard M R	8421	Ber-Wind-Beau Beauty Shop
8331	Meffley Cash Gro	8422	Monite Explosives Inc
8332	Van Meter J B	8422	Rocky Mountain Powder Co
8333	Wingfield Park Serv Sta	8423	Nevada Adjustment Bureau Inc
8334	Sissa Louise M	8424	Acme Furniture Store
8335	Huston Thos	8425	Seeley R W Mrs
8336	Germain Jas	8426	Steinheimer F M Mrs
8337	McKay G E	8427	Reno Club Inc
8338	Marconnot Pierre	8428	Collins Cath V Mrs
8339	Hunter W A	8429	Gorman F J
8340	Robertson H L Mrs	8430	Gadda C Mrs
8341	McCormick J V	8432	Capitol Detective Agcy
8342	Maestretti A J	8434	Russell Thelma Mrs
8346	Smith G C Mrs	8435	Sibley F H
8348	Nielsen H A	8436	Armstrong J A
8349	McCurry Lester	8437	County Fish Hatchery
8349	Milbery Hazel Mrs	8438	Adamson W G Mrs
8350	New York Restr	8440	Jones Fred
8353	Hemerly E S Mrs	8441	Cohn Felice
8354	Springmeyer Geo		
8355	Benedetti Lawrence		
8356	Hunter H M		

## DIRECTORY LIBRARIES

We have  
on file  
in our  
Directory  
Library  
which we  
maintain  
at  
The Reno  
Chamber of  
Commerce  
copies of  
Directories  
of the  
principal  
cities  
of the  
United  
States.  
These are  
for your  
convenience

R. L. POLK & CO  
of California

# HENLEY & SCOTT

L. R. EBY, Manager

GENERAL AGENTS

ALL LINES OF FIRE AND CASUALTY INSURANCE

108 E. 2nd Street

Tel. Reno 5129

Reno, Nevada

470

(1933) R. L. POLK & CO'S

Deal only with well-known publishers when giving orders for Directory Advertising.  
**READ ALL ORDERS CAREFULLY BEFORE SIGNING.**  
**PAY NO MONEY IN ADVANCE.** All well-known publishers instruct their men to collect nothing prior to publication.

# CAUTION!

## R. L. POLK & COMPANY OF CALIFORNIA, Publishers

8442	Lang F T	8524	Olson O J
8445	Pargas Dora	8525	Hinkel Eug
8446	Valleau H G	8526	Barengo Richd
8447	Carroll Ione V	8528	Barrett T J Mrs
8448	Nelson Hans	8529	Rosasco Domenico
8449	Hansen C M	8530	Agnes P Mrs
8450	Paterson's	8531	Hood A J B Dr
8451	U S Post Office—parcel post	8532	Hood D L Dr
8453	Slingerland J E Gen Agcy	8532	Hood W H Dr
8454	Parr Lucile H	8534	Stout L B
8455	Newman C N	8535	Rutherford J T
8456	Sheehan J	8536	Pappas Geo
8457	Hursh V	8537	Marks T J
8458	Reeve J H	8538	Brown H P
8459	Gerber E	8540	Sterud Geo
8464	Allen A L	8542	Armstrong Demia G Mrs
8465	Sugarie The	8543	Bolander H L
8468	Zunino D	8544	Whitaker D A
8469	Johnson F M	8545	Jink's United Serv Stations
8471	Lee & Rhodes Meat Mkt	8545	Quality Oil Co
8472	Black's Auto Camp	8545	Zip Gasoline & Oil Co
8473	Ginocchio John	8547	Pollock Robt
8475	Stewart E A	8549	Wingfield M M Mrs
8476	Meek Fred	8551	Nelson V W Mrs
8477	Scott R J	8552	Markwell T F
8478	Hansen Walter	8554	Lansdon C A
8480	Davis Raymond Mrs	8555	McKenna Alex
8482	Snappy Serv Sta	8557	Wagner Wm
8483	Gridley L	8558	Goodin W H
8484	Ravera B	8559	Kleppe J F
8485	Rose L A J	8561	Modern Beauty Parlor
8486	Brown L A Mrs	8562	Hosken R H
8488	Rio Vista Riding Stables	8564	Young C L
8489	Van Meter H M	8567	White Pine Lbr Distribu- tors Inc
8491	Franco-American Bakery	8568	Hewitt C L Mrs
8492	James M E	8569	Clawson Ed
8493	Vanderburg W O	8570	Flyge Ludwig
8494	Cameron R H Mrs	8571	Boulevard Serv Sta
8495	Rossier R W	8572	Norcross & Shore
8496	Nash R S	8573	Murray Irene
8497	Close H F	8575	Nevada Mine Operating Assn
8498	Hinch Margt E	8577	Lang Jack
8500	Reno Sporting Goods Co	8578	Berry E H
8501	Parmeter A C	8579	Pedersen J N
8502	McClure Bob	8580	Byran F R
8504	Hawkins J H	8581	Armstrong Wood & Coal Co
8505	Cates Ann	8583	McIntosh J O
8506	Hansen Chas	8584	Jeppson W O
8507	Nevada State Hospital— supt's res	8585	Jones B H Very Rev
8508	Lewis Ione M	8586	Luwe F A
8509	Burns E J	8587	Boyd Mary K Mrs
8510	Barrett Leona Mrs	8588	Bettles T W
8511	Wandling's Fur House	8589	Combs T J
8513	Johnson & Griffith	8590	Anderson C H
8514	Mulcrone Minerva	8591	Riverside Securities Co
8516	Beebe A M	8592	C & M Moulding Co Inc
8517	Hester R B	8593	Roberts E E Mayor
8518	Perrin E Mrs	8594	Metsker Mary Mrs
8519	Ross E T	8595	Hill Wm
8520	Nevada Corp Serv & Tr Co	8596	Charis of Reno
8520	Scheeline Bank & Tr Corp Dept	8597	Trigero Maude L
8521	Daley E R P	8598	Sharpe C C
8522	Gamma Phi Beta	8601	Armiger B H

# RED RIVER LUMBER CO.

QUALITY — MILL WORK A SPECIALTY — SERVICE

"EVERYTHING IN THE BUILDING LINE"

500 Evans

Dial 4137

Reno, Nevada

RENO TELEPHONE GUIDE (1933)

471

8603	Justi W A	8687	Patten C H
8604	American Fish Market	8688	Prenderville M Mrs
8605	Paget Elma B	8690	Daniel T E Mrs
8606	Stauts Ed	8691	County Sheriff
8607	Schoen S F	8692	Giraud Apts
8609	Ghiglieri P T	8694	White Daisy A
8610	Marsh G E	8695	Chapman Jim
8613	Anacabe J B	8696	Hoy E G
8614	Lowary Nelle	8697	Sabin Lee
8615	Shirton E M	8701	Alley Club
8616	Shea D J	8704	Cedars S
8617	Tilton J F	8722	L & E Lunch Counter
8618	Doyle John	8731	Davies Marjorie
8619	Anderson Andw	8737	Black Cat
8620	Meiss A E	8743	Social Club
8621	United Nevada Bank	8745	Lucky Club
8623	Beyer J A	8746	Radio Amateur W6GUR
8624	Withrow Vernard Mrs	8746	Ridgeway Apts Annex
8625	Jensen Louis	8747	Comstock Club
8626	Fischer H P Tile & Marble Co	8749	Club Apts
8629	Brown E R	8753	Top Club
8631	Tippett S R	8754	Standard Stations Inc—Sta 537
8632	Reno Brake Serv Sta	8763	Beta Kappa
8633	Seltzer R L	8767	Delta Sigma Lambda
8635	Streich Alf	8768	New Capitol
8636	Sprague Lee	8771	Grand Central Serv Sta— No 2
8637	vonSchultheis Leonard	8772	Austin Club
8639	Pillers F A Mrs	8774	Northern Club
8640	Brundidge Al	8775	Standard Stations Inc — Sta 1273
8641	Herz R & Bro Inc	8785	Fourth St Club
8642	Jordan A W	8786	Virginia Rooms
8643	Asia Cafe	8793	Forty-Nine Club
8644	Tiny's Waffle Shop	8802	Nevada Hotel
8645	Nelson J F Co	8807	Ritz Club
8646	Forbes D F	8810	Central Hotel
8648	Austin G B Mrs	8813	Travelers Hotel
8649	Hildebrand Susanna Mrs	8814	State Hotel
8650	Scales H L	8816	Union Serv Stations Inc— No 77
8652	Crider R A Dr	8817	Reno Boxing Club
8653	Newnham M Mrs	8822	Green Lantern
8654	Savage L C	8825	Block N
8657	Hamlin Bonnie L Mrs	8827	Hay Market
8658	Campbell J L	8830	Alturas Club
8659	Folk O B	8841	Anderson Hotel
8660	Putney T E	8846	French Hotel
8662	Piggly Wiggly Co—Store 61	8847	Richelieu Hotel
8664	Fong Louie	8855	Pastime The
8666	Reno Tile & Marble Co	8857	Union Labor Headquarters
8667	Rutledge W H Mrs	8859	Jade Room
8669	Witcher J E	8876	Plaza Club
8671	Ross O C Mrs	8877	Belmont Apts
8672	Boy Scouts of America	8887	Mount Rose Arms Hotel
8673	Larson John	8897	Heidelberg Inn
8674	Lemmon H A	8904	Nortonia The
8675	Loomis Anna F	8920	Reno Hotel
8676	Henry L B	8923	Union Serv Stations Inc— No 37
8677	Pryce O U	8924	Reno Stock Exch Inc
8678	Rather T V	8927	James Barber Shop
8679	Regan Nevada Mrs	8928	Restwell Auto Camp
8680	Gulling L A	8929	Silver State Tourist Cot- tages Inc
8683	Warrington R Mrs		
8684	Nicolai C A		
8685	Griggs U S		
8686	Silver Slipper Cafe		

# SAVAGE

# &

# SON

## Refrigeration

SERVICE

PLUMBING  
SERVICE

HEATING  
SERVICE

TEL.

7

3

6

2

RENO

# OSEN MOTOR SALES CO., Inc.

Dodge Brothers and Plymouth Motor Vehicles and Dodge Brothers Trucks  
 GOULD BATTERIES — HOME APPLIANCES — GENERAL ELECTRIC REFRIGERATORS AND STOVES  
 600 S. Virginia Street Telephone 4101

472

(1933) R. L. POLK & CO'S

**E. R.  
SIMMS**

**REAL  
ESTATE**

**GENERAL  
INSURANCE**

**RENTALS**

**MORTGAGES**

**NOTARY  
PUBLIC**

**215 12th**

**TEL.  
SPARKS**

**451**

**SPARKS**

8936	Dude Ranch Town House	21080	Nevada Auto Wrecking Co
8952	Kennedy W M	21081	Hastings & Capurro Repair Shop
8952	Schrader E J	21084	Meyers F W
8952	Sciots Club	21087	Boyd H W Mrs
8954	Morgan Hotel	21089	Loveridge L L
8965	Blue Bird Club	21090	Avansino J Mrs
8971	Allen Laura E	21091	Hop Sing Tong
8971	Haller J P	21092	Tuttle J P Dr
8978	Standard Stations Inc	21093	Devere J J
8988	Y M C A	21093	Fowler C W
8989	Capitol	21094	Reed J H
8990	Apex Club	21095	Palen E N
8997	Bamboo Inn	21097	Kelly Roy
21001	Nevada Testing Laboratory	21098	Frazee J L
21003	Nelson Evelyn	21102	Swett W H
21004	Kimmel H A Dr	21104	Tuttle J P Dr
21009	Collupy Gloria A	21104	White W L Dr
21010	Oliva Daisy C	21106	Ward Grace V
21011	Ryan T F	21107	Wilkinson O K
21013	Dennis C L	21110	Lim Gee Bing
21014	Kelley Lois	21111	Miller W H Dr
21016	Reed B A	21112	Berry E L Mrs
21017	Lobdell Roy	21114	Back C M Mrs
21018	Moore C W	21115	Ridgway G W
21019	Lerude L R	21116	Cafferata H E Dr
21021	Lott G W	21117	Wilson M
21022	Ninnis V A	21122	Colquhoun Vernon Mrs
21026	Abell Barney	21123	Donohoe J V
21028	Cox L T	21124	Rea Paul
21029	Ryan Harold	21125	Staten Clark
21031	National Auto Club Serv Sta	21128	Ducey W S
21033	Meyer's Coffee Shop	21129	Capurro Joe
21035	Canfield D W	21130	Hall E L
21036	Johnston A M Mrs	21131	Allen Maternity Home
21037	King T R	21135	Blair G B
21040	O'Brien P A	21136	Reno Blacksmith Shop
21041	Conant W W	21137	Fay's Beauty Shoppe
21042	Hurtado Mary	21138	Patrick Fannie B Mrs
21044	VanAlstyne Frank	21139	Sandall Edith Mrs
21045	Newell C N	21141	Scanlan M J
21046	Tarbett Magda Mrs	21142	United Press Assn
21047	Ford I P	21143	Hayes Tom
21048	Barnes Anne	21144	Gray F W Co
21050	Ward Andw	21145	Belmonte A
21051	Tavernetti Dorothy	21147	Gordon J W
21053	Cleary E J Inc	21148	Reno Finance Co
21053	Quaker St Oil Refine Co	21149	Miolini Louie
21054	Berry W B	21152	Bath C K
21055	Irwin R A	21153	Maderas A J
21056	Hotel Tennant	21154	Cavana V J
21061	Spiller D J	21155	Taylor Travis
21062	Jeppson H V	21156	Compagnoni G V
21063	Deauville Operators Co	21157	Getchell E E
21065	Nelson G T	21160	Nielson Anna
21066	Kelton Robt	21161	Lincoln Market
21067	Ticknor Helen	21162	Boero Jos
21068	Kearns C R	21163	Public Club
21069	Merrill C M	21164	Siri Joe
21071	Newell Dora A Mrs	21165	Madsen Louis
21072	Press Room	21169	Manfredi Reno
21073	Collet C C	21170	Nozu F E
21074	Moore Gladys E	21171	Morsberger G L Mrs
21075	Southern Hotel	21173	Inwood E L
21077	Carlsen Myrtle	21175	Martin H F
21079	Marsh R B	21177	Bearss W C



# Haffrath Studio

"INDIVIDUALITY IN  
PORTRAITURE"

Telephone 3532

33 West 2nd

Reno, Nevada

RENO TELEPHONE GUIDE (1933)

473

21178	McCarthy J A	21266	Knight C J
21179	Lewis Jas	21267	Christensen Bessie Mrs
21180	Brownfield C E	21269	McKay Katie L Mrs
21181	Fire Companies Adjust- ment Bureau Inc	21271	Smith G R Dr
21183	McCulloch Wm Mrs	21273	Flindt H C Garage
21184	Kee Gee Lim	21274	Clark Wm
21185	Nelson H G	21277	Mendia Marian B
21186	Jones T P	21278	Rider G F Mrs
21187	Cavana Micky	21279	Litster L A
21188	McCann May Mrs	21281	d'Alessio Conservatory of Music
21191	Handwright C E	21282	Jensen Martin
21191	Jeffers A E	21283	Honey A R
21192	White Spot	21284	Reifschneider J C
21194	Busy Bee Cafe	21287	Manson G L
21196	Holcomb Thad Mrs	21289	Maahs H L
21197	Krug A F	21290	Hewitt M I Miss
21198	Anderson B F	21291	Cassidy Geo
21203	Kees A A	21292	Reno Auto Wrecking Co
21203	Radio Amateur W6CE	21293	Fix-It Shop
21203	Radio Amateur W6FMS	21294	Briggs Kath
21204	Koster G E	21297	Delano Mary E
21205	Huddleston Lorain Mrs	21298	Jennings R J
21206	Lombardi Panola	21301	Commercial Club
21207	Moore Florence Mrs	21302	Pardini Alisandro
21209	Gerrans W J	21303	Basic Metals Syndicate
21210	Horton Georgia M Mrs	21305	Bishop J E
21211	Nalda Grace Mrs	21306	Hicks Thelma Mrs
21213	Horton F E	21307	Sorholus Joe
21215	Del Rio Apts	21308	Pike M N
21217	Sampson R	21309	Coon A B
21218	Harper T H Dr	21311	McAlpin Wm Mrs
21220	Austin J D	21312	Ford Helen
21221	Berry-U-Drive Ltd	21313	Brinkman A C
21221	New Riverside Garage	21315	Percy H L
21223	Croop L P	21316	Bottomly Ralph
21224	Hill H M Dr	21317	Sweatt L A
21225	Silver I	21320	McAllep Mamie Mrs
21226	Sierra Fuel Co	21321	Hollingsworth W L
21227	Smith T L	21322	Felestina P V
21229	Brough T O	21324	Turner Barbara B Mrs
21231	New York Beauty Parlor	21325	Savage Juliette M
21233	Schlumpf R N	21326	Gus Williams Wash Rack
21234	Galleron G	21327	Nelson G O
21235	DeLux Auto Apts	21330	Gorman C H
21236	Gallagher K W	21330	Radio Amateur W6CHG
21237	Piggott D V	21331	Wilcox R M Mrs
21238	Kluck C L	21333	Stone A M Mrs
21240	Peterson A	21334	Probasco G A
21241	Connors Kathryn S	21336	Extension Gro
21242	Ferrari Albt	21337	Moulton Laura Mrs
21244	Griffith W N	21338	Gotberg E F
21247	Pfeiffer A B	21340	Phelan S F Mrs
21248	Petre John	21341	Stein Harry
21249	Schlink J E	21342	Court St Garage
21251	Sparks I T	21344	Bonney J H
21252	El Cortez Coffee Shop	21345	Jaksick Sam
21253	Franco Erma Mrs	21346	Nielsen H P
21255	Barnard W E Inc	21347	Edwards M G
21256	Biddle S E	21349	Edwards Bert Dr
21258	Duryea Nora	21350	Walters P A
21260	Sullivan Mary H	21351	Hay Margt
21261	Walts Herb	21363	McDonald T M
21262	Turner W H	21354	Jensen Chris Mrs
21263	Roelof H T	21355	Norquist Lulu Mrs
21265	Billery Ernest	21356	Drew Irene

County Road, Sparks Highway

**STARR ROCK & SAND CO. INC.**

ROCK & SAND

READY MIXED CONCRETE

Tel Sparks 2492

Res. Reno 4590

ASSOCIATED GASOLINE — "More Miles to the Gallon"

DAY and NIGHT  
SERVICE

# LIBERTY GARAGE

LIVE and DEAD  
STORAGE

232 Lake Street

J. J. KERNAN, Prop.  
RENO

Tel. Reno 3972

474

(1933) R. L. POLK & CO'S

**NAMES APPEARING in LARGE TYPE in this Directory represent the ENERGY and PUSH of the CITY. Patronize them—they ACCOMPLISH the WONDERS here and make the CITY what it is.**

21357	Beach Edith Mrs	21452	Robertson Babe
21358	Poncia Jack	21453	Rice A T
21359	Reno Towel & Linen Serv Inc	21454	Collet D F
21362	Jurich Don	21455	Turrillas Felix
21365	Short Anita Mrs	21458	Nevada Fruit & Produce Co
21366	Gill Ben	21460	Kerr N M
21368	Serry Cherry	21461	Safeway Store No 1019
21372	Peerless Yeast Co	21462	Baker W N
21375	Grand Barber Shop	21464	Dunseath Gordon
21375	Grand Beauty Shop	21466	Haggott M
21376	Star Hotel	21468	Trabert L G
21377	Armbrecht N F	21469	Drewitz Anna
21378	Hilton E B	21471	Smith C B
21379	Skipper C H	21472	Lund L Inc
21380	Silver State Lodge	21473	Kennedy W H
21384	Marks F B jr	21475	Meaker Reginald
21385	Baher T J Mrs	21477	Gotch Wm Mrs
21386	Konvelas Geo	21478	Nelson N B
21387	Hanson Hilbert	21480	Burrows J W Mrs
21389	Callahan Marcile	21482	Foster Jennie Mrs
21391	Cut Rate Drug Co Inc	21483	Dougherty J M
21392	Carson Valley Packing Co	21484	Bottini V L
21394	Haynes H S	21488	Springer Evelyn
21396	Vice Lillian Mrs	21489	Wall L J
21398	Bell D H	21490	Hulse Grace
21401	Manuel Paul	21491	Johnson-Dan Dee Baking Co Inc
21404	State Board of Barber Examiners	21495	McCampbell B D
21405	Wyman R E Dr	21496	Jensen A
21406	Patten C H	21497	Smith R R
21408	Foster Leitha	21501	Ramos Wm
21411	Holland Furnace Co	21502	Olds Sarah E
21412	Y M C A—genl sec	21503	Engelbretson J E
21414	Driscoll W J	21504	Liotard Alphonsine
21415	Foster R L jr	21505	Rowson Walter
21416	Dehy G G	21508	Henderson Bessie Mrs
21417	Smith W E Dr	21509	Pickersgill W F
21419	Adkins J C	21510	Arkell Reta S Mrs
21418	Howerton O S	21511	Marshall Beauty Shop
21420	Arrouge Mary Mrs	21512	Ingram F W
21423	Paul Evelyn	21514	Smyth Cath K
21424	Haggensen G W	21515	Van Deusen Walter
21426	Mosier E E	21517	Scranton Margt
21428	Williamson David Mrs	21518	Tobacco Shop
21430	Scott V E	21520	Mooney Marion
21432	Collins Nye Auto Repair Shop	21521	Morton Henry
21432	Virginia-Truckee Transit Co—repr shop	21524	Smith S F
21434	Quinn Toots Mrs	21526	Anderson Lydia Mrs
21435	Amodei M A	21528	Platt W G
21437	O'Connor J E	21529	Ayer E J
21438	Springmeyer Geo	21530	Etchart G B
21439	Bond Harry Mrs	21531	Eickelberg Myrtle
21439	King Louise Mrs	21533	Swope D C
21442	Uniy of Nevada—Sage- brush	21535	Bidleman Ema J J Mrs
21443	Conyers Ben Mrs	21537	Bradley S G
21445	Schaibley R N	21539	Huff A R Mrs
21446	Tuttle Grace	21540	Butler J L
21447	Heim E W	21541	Black & Orange Tea Room
21448	White Owen	21542	Golden Hotel Tailor Shop
21449	States D Mrs	21544	Fuller M K
21450	Walters W T Mrs	21548	Clark Helena L
21451	U S Employment Dir	21551	Severtson Ruth Mrs
		21553	Wyckoff C B
		21554	Park M A

J. J. BURKE, President

SILAS E. ROSS, Secretary-Treasurer

# ROSS-BURKE COMPANY — Morticians

CORNER FOURTH AND SIERRA STREETS

TELEPHONE 4154

RENO, NEVADA

RENO TELEPHONE GUIDE (1933)

475

21555	City Limit Fruit Market	21652	Kimmel H A Dr
21557	Merelee Beauty Shoppe	21653	Lazy Me Ranch
21559	Wood Fredk	21653	Whitbeck Caleb
21562	Crowley Ruth	21654	McLeod R M
21564	Whiting F G	21656	Brown E L
21569	Griswold Morley	21659	Robustelli P
21570	Feemster S C	21660	Larrouy J
21571	Hund E J Dr	21661	McDonald V R
21573	McQuarrie W J	21661	Smith J E
21574	Schmitzer R Mrs	21664	Pelton Lloyd
21575	McCrimmon John	21667	Dertinger E
21575	Tompkins C E	21668	Villanueva M
21576	Curtis A B	21669	S & L Produce Co
21577	Ashton Joe	21670	Walters Paul A Inc
21578	Reno Serv Sta	21671	City Sewage Treatment Plant
21579	Nevada Labor Record	21673	Cochrane C T Dr
21582	Bahem C C	21674	Silver State Gas & Oil Co
21584	Maison Blanche Beauty Salon	21678	Nevada Taxpayers Assn
21585	Cleary E J	21679	Paeglow Sara
21585	Fairhurst Harriet	21680	Downing A Rev
21587	Henderson Earl Mrs	21681	Hobbins Alice
21588	Hunter Betty	21682	Samuels F W Dr
21589	Butterick Publishing Co Rep	21686	Ingersoll Maude Mrs
21590	Snyder Susie C Mrs	21689	Jones M B
21592	Frances Style Shop	21690	Bodell B Mrs
21594	Bryant C D	21694	Brinsmead Photo Studio
21595	Veale C J	21695	Johnson Arvid
21596	Lees P M	21696	Anderson Andy
21598	McAvoy A V	21698	Goodwin Zara D
21601	Graham Jack Mrs	21701	Munden Maud M
21602	Manship C S	21703	Hamlin Florence Mrs
21604	Davis Nadine	21708	Davis Christine O Mrs
21605	Larson E J	21709	Bennett F R
21608	Fugate W	21710	Robinson W H
21611	Brussard Wm Travel Agcy	21714	Dieterich C
21611	Pacific Greyhound Ticket Office	21715	Paulsen Paul
21613	Newman Hardware Co	21717	Wilslef P F Mrs
21614	Veze-Way Studio	21720	Evans M A
21615	Brown F A	21721	Reardon M Miss
21616	Gerrey A J Mrs	21722	Scellars R W Mrs
21618	Hazeltine Martin	21723	Hosea Ed Serv Sta
21619	Day D R	21724	Nevada Brick & Tile Co Inc
21620	Carpenter H	21725	Hall R M
21621	Clough Helen Mrs	21726	Smith C J
21622	McKinley Sibyl Mrs	21727	Brown J J
21627	Hursh E K	21733	Associated American Distributors Inc
21628	Depaoli V	21733	Transamerica Corp
21629	Kane Thos Mrs	21734	Fanning Frank
21631	Holmes W O	21737	Cerveri John
21632	Hartung Florence R	21739	Ward R G
21634	Paterson C D Mrs	21741	Law J A
21635	Stoddard Furn Co	21744	Tanner J E
21637	Weck C E	21745	Chesnutt Evilto Dr
21640	Sargant J G	21747	Nicolosi M A
21641	Lund Eliz E Mrs	21749	Hudgings A H Mrs
21643	San Francisco Chronicle	21752	Three Leaf Clover Hand Lndy & Cng Co
21643	Sierra News Co	21753	Dutee Edith
21644	Ahrens Bros Pie Store	21754	Steinheimer Rae
21646	Durbrow Wm jr	21755	Crismon F M
21647	Crabtree J M	21758	Wilenski N
21648	Stanley C B	21760	Spengler E A
21649	Roach V A	21762	Maysey Helen
21650	Bonnenfant F H	21763	Hughes D A

## SPARKS FUEL CO. INC.

KREHMKE  
&  
SHELLEY  
Props.

## COAL AND WOOD

Agents for  
Utah and  
Rock Springs

## COAL

1136-B  
SPARKS  
NEVADA

Phones

681

2283

# UNIVERSITY of NEVADA

Standard Courses in Arts and Science, Mining, Mechanical, Electrical and Civil  
**RENO** Engineering, Education, Agriculture, Home Economics **NEVADA**

476

(1933) R. L. POLK & CO'S

## SCOTT MOTORS

Ltd.

State  
Distributors

BUICK

CADILLAC

LA SALLE

OLDSMOBILE

PONTIAC

GMC TRUCKS

EXIDE

BATTERIES

GENERAL

TIRES

HYVIS OIL

Used Cars

Repairs

Towing

Painting

Body Work

S. Virginia  
at Ryland

Tel. 4126

RENO

21764	Christensen M S	21869	Burse Bertha Mrs
21766	Pastime Club	21876	Williams Kensell
21767	Gould Helen	21877	Silveria J L
21768	Ryan J T	21878	Martin Jack
21772	Macdonald Engineering Co	21879	Lee The Florist
21775	Penny Margt	21881	Negy E J Mrs
21776	Cupit E G	21883	Robson Bertha L
21777	Mann P J	21884	Standerwick H M
21779	Morris N R	21887	Kelly Howard
21782	McCormick J	21889	Moore J W
21784	Bernerd Genevieve Mrs	21891	Fior d'Italia
21787	Browne F R	21893	Wood Geo Mrs
21788	Cranor Claude	21895	Meister C L
21789	Hunter Morris	21896	Everette F
21790	Hiatt R L	21902	Oliver Vivian Mrs
21791	El Cortez Beauty Salon	21903	General Petroleum Corp of Nev
21792	Robinson F J	21904	Imbrie Violet Mrs
21794	Van Dorn John Mrs	21905	Guisti V
21795	Lambert Edw	21906	Edwards Joe
21797	Savage F C Mrs	21907	Reno Natl Bank
21798	Butler Wm Mrs	21908	Pike O R
21802	Zunino Ernest	21909	Mains C O
21803	DuPratt John	21911	Tea & Tarry Studio
21805	Richard Chas	21913	Goodwin F J
21808	Thompson Alice L Dr	21914	Gerling E G
21809	MacKenzie N	21915	Woodger Robt
21810	Kind J C	21921	Wolf Harry Mrs
21811	Berrum T R	21922	National Loan & Holding Corp Ltd
21812	Double J-A Riding Club	21924	Smith Eloise M Mrs
21813	Yee T M	21928	Arden Ted
21814	Economy Mkt	21929	Blodin F L
21816	Tailleur Katie Mrs	21930	Smith R T Mrs
21817	Albares G Mrs	21932	Roberts Viola G Mrs
21819	ReVley-Hirsh Motor Co	21933	Univ of Nevada—Dining Hall
21820	Fletcher T Mrs	21934	Alexander L D
21824	Clayton Smiley	21936	Rondeau Joe
21825	Panelli E F	21937	Austin L B
21826	Bradbury Gerald	21941	Kilb Geo Dr
21827	Speer Yvonne	21947	Claybrook H C Rev
21829	Mayhew Geo	21949	Leach Nellie M
21830	Myles J H Mrs	21950	Ross R T
21832	Guymon M L	21953	Manda Frank
21833	Souza A R	21957	Molinari L C Mrs
21837	Kearney G S	21958	Ney G F Mrs
21840	Johnstone Sam	21959	Kowalski Z M
21842	Bisby T A	21960	Rossiter L C
21842	Realty Finance Corp	21962	Wise Bert
21843	Lucchesi Carmela	21963	Hodo Lois Mrs
21845	Longfield A L	21964	Carlson J L
21847	Grover A L Mrs	21965	Siggers P E
21847	Norton W J	21967	Mahoney Frank
21848	Whitney E R	21969	Pettipiece C W
21850	Call Ivan	21973	Brundage Frank Mrs
21852	State Emergency Relief & Construction Com	21974	Hague Madeline
21853	Haviland H W	21975	Wager R F
21855	Barkley M	21977	Robinson A C
21856	Shoemaker C C	21979	Marketti F R
21857	Mitchell C L	21981	Petersen A A
21858	Ambassador—Hotel Apts	21983	Honeycut B G Mrs
21859	Wartman B B	21984	Connelly Bruce jr
21860	O'Doan Theo	21985	Ramsey J M
21863	Smithe Sargent Dr	21986	Stout Cherie A
21865	Ingleton Alf Mrs	21990	Miller O J
21866	Kubler C H	21993	Chandler G C
21867	Ferguson Carlton		

# WASHOE WOOD AND COAL YARD

ALL KINDS OF WOOD AND COAL

H. C. MADSEN, Proprietor

328 E. Sixth

RENO, NEVADA

Tel. Reno 3322

RENO TELEPHONE GUIDE (1933)

477

21994	Mackenzie A M	22044	Rose Forrest
21997	Gast H C	22045	Knobeloch T A Mrs
22001	Moore M J	22045	Webb Margt Mrs
22002	Heath Constance Mrs	22046	Bryan J S
22004	deJournal Fernand	22047	McInerny J R
22006	Mountier Lorraine	22048	Burns W H
22008	Mason Norma	22049	Virginia Inn
22010	Pearce J G	22050	Tapogna John jr
22013	Monarch Gold Ledge Mines Inc	22052	Stanley B F
22015	Murphy J J	22053	Hajek Jos
22016	Ashley Naomi	22054	Whitney A A
22017	Brown G H	22059	Pessi Cath
22018	Griffith Judd	22060	Watters R A Dr
22019	Coan Blair	22061	Masters H C
22019	Kauffmann Sylvia B	22064	Herz Louise Mrs
22020	Turner Helen Mrs	22066	Tolotti J L
22022	White W L Dr	22067	Lyons E R
22023	Bennett & Layton Inc	22069	Linder A D
22024	Spann Ethel Mrs	22070	Burke V P
22027	Larrance C L	22074	McMurray A
22028	Sigler J C	22079	Bates Bertha L Mrs
22030	Phillips Ethel Mrs	22080	Hutchinson J W
22034	Keplinger Ruby	22081	Reno Public Mkt
22035	Wilson Nat	22082	Packard A O
22036	Mirch Nell	22083	Menefee S F
22038	Sparks E H	22084	Martin H G
22040	Sabini Sam	22085	Mitcham Helen C Mrs
22041	Combination Cigar Store	22087	Bradley J T
22042	Joelsohn S N	22901	Wheeler R C
22043	National Dollar Store	22095	Doby Jack
		22096	Wells A J
		22098	Farrell Doris Mrs

## The City Directory

is the most effective and most economical method of reaching all the people all the time. Those who buy without looking at the list of those who sell do themselves great injustice. The classified lists in the Business Directory form the best Buyers' Guide on earth. A modern, up-to-date method of getting what you want.

# Radio

42-44 W. 2d

Tel. Reno 4148

## H. E. Saviers & Son

# REFRIGERATORS

WESTINGHOUSE

SIERRA BEER . . . Tastes Fine in Warm or Cool Weather

**RENO BREWING CO., Inc.**

990 East 4th

RENO, NEVADA

Telephone 5341

478

(1933) R. L. POLK & CO'S

Advertising  
the City  
Beyond  
Its Gates

COPIES  
of this  
DIRECTORY  
are  
available  
in  
DIRECTORY  
LIBRARIES  
in Cities  
all over  
the  
Country

THE CITY  
DIRECTORY  
IS A  
CATALOG  
OF  
YOUR CITY

This  
City Directory  
is placed on file  
in  
various  
Directory Libraries  
maintained by the  
publishers  
throughout the  
United States

**CARTER & CAMERON, INC.****Insurance****Real Estate****Surety Bonds****133 Sierra Street****RENO, NEVADA****Tel. 3443**

SPARKS TELEPHONE GUIDE (1933)

479

# POLK'S SPARKS PHONE GUIDE 1933

NUMERICALLY ARRANGED

This is a complimentary section of the Directory for which no charge is made. We are not responsible for errors.

- |        |  |     |                         |
|--------|--|-----|-------------------------|
| 2-F-13 | Humphrey Supp Co                           | 347 | Jackson J J jr          |
| 2-F-14 | Ideal Dairy                                | 348 | Du Fresne A B           |
| 2-F-15 | Bianchini P                                | 349 | Elmore E P              |
| 3-F-3  | Ceresola G                                 | 351 | Ideal Rooms             |
| 3-F-4  | Peri C                                     | 352 | Shaber W R              |
| 3-F-5  | Baker W K                                  | 353 | West T F Mrs            |
| 3-F-6  | Casci John                                 | 355 | Sandeen O               |
| 3-F-11 | Wells H T                                  | 356 | Ranson E M              |
| 3-F-14 | Fontana R                                  | 357 | Brown Carrie            |
| 3-F-21 | Donati & Di Pietro                         | 359 | Lombardi Angelo         |
| 3-F-22 | Vista Serv Sta                             | 360 | Graves S H Mrs          |
| 3-F-23 | Casci Georgina                             | 361 | Sparks Gro Co           |
| 113    | Bell Telephone Co of<br>Nevada—info        | 363 | Poncia J                |
| 114    | Bell Telephone Co of<br>Nevada—repr serv   | 364 | Springer J W            |
| 300    | Brooks Mary                                | 367 | Fruzza Thos             |
| 302    | Bassemier A P                              | 368 | Thomas O L              |
| 303    | Zaehringer W J Mrs                         | 369 | Spieker J L             |
| 304    | McElhiney E W                              | 372 | Morris F M              |
| 306    | Magee Minnie                               | 371 | Owl Club                |
| 307    | Jeffries G M Mrs                           | 373 | Parke C S               |
| 308    | Davis Hotel                                | 374 | Crissey H S             |
| 310    | Ferrari Dave                               | 375 | Wallender F G           |
| 311    | Bell Telephone Co of<br>Nevada—bus office  | 376 | Antonelli Alf           |
| 312    | Adams W R & Son                            | 377 | Gilardi H               |
| 313    | Cunningham F J                             | 378 | Bigham J S Mrs          |
| 314    | Christiansen Jack Mrs                      | 379 | Crocker A L             |
| 316    | Hanback Gladys                             | 380 | Walker C C              |
| 317    | Haight A W Mrs                             | 381 | Gazin Chick             |
| 318    | Greeley P S                                | 382 | Marchini P Mrs          |
| 319    | Baker F W                                  | 383 | McGee Eula              |
| 321    | Southern Pacific Co                        | 384 | Benson L A              |
| 325    | Southern Pacific Co<br>ticket & frt office | 387 | Sorenson Otto           |
| 327    | Barbagelata Carlo                          | 388 | Quilici G               |
| 328    | Sparks Realty Co                           | 391 | McBride Dry Goods Store |
| 329    | Clifford C W                               | 393 | Harre J H               |
| 331    | Baker's Gro                                | 394 | Thorsen Viggo           |
| 334    | Cremer's Motor Inn                         | 396 | Raitt B G Mrs           |
| 337    | Dakin J                                    | 398 | Ward Henry Mrs          |
| 338    | Jones R                                    | 401 | Highway Garage          |
| 339    | Champagne Wm                               | 402 | Hewitt M J Mrs          |
| 340    | Shaver F T                                 | 404 | Billingsley W D         |
| 341    | Fire Dept                                  | 405 | Tavernia Geo            |
| 344    | Putney Gladys Mrs                          | 406 | Allen P J Mrs           |
| 345    | Swierski F V                               | 407 | Gottardi A Mrs          |
| 346    | Hanson F E                                 | 409 | Bonham H W              |
|        |  | 410 | Emery S A Mrs           |
|        |  | 411 | Keller R R              |
|        |  | 412 | Sparks Furn Co          |
|        |  | 413 | Ceccarelli N            |

Special Six-Weeks Intensive Courses

*Nevada*  
*Secretarial School*

Tel. 6525 Reno, Nevada

242 GRANITE STREET  
One Block West from  
Court House



# Calavada Auto Co.

Telephone 3174

4th and University Ave.

Reno, Nevada

480

(1933) R. L. POLK & CO'S

E. C. Lyon Building

Room 400

Telephone 5702

RENO, NEVADA

## RENO BUSINESS COLLEGE

"The School with the Business Office Atmosphere"

Day and Evening Classes

Courses Fully Accredited

- |     |  |     |                                    |
|-----|--|-----|------------------------------------|
| 414 | Cagwin F S                             | 507 | McElwee S C                        |
| 418 | Gori Edw                               | 508 | Lehnert Geo                        |
| 419 | McGinnis Ida J Mrs                     | 509 | Pabst Dan                          |
| 421 | Bank of Sparks                         | 511 | Sparks Tribune                     |
| 422 | Lincoln Hotel                          | 512 | Dew Drop Inn Cafe                  |
| 423 | Calligan Mary Mrs                      | 513 | Marlar Frank                       |
| 424 | Barkley C H                            | 514 | Everett A C Mrs                    |
| 425 | Parkins P E                            | 515 | Vissing T E Dr                     |
| 426 | Inman Herbt Mrs                        | 516 | Jeppesen Vernon                    |
| 428 | Petersen Susan T Mrs                   | 517 | Hancock H W                        |
| 429 | Airhart J W                            | 519 | Purdy R R                          |
| 430 | Baker Herman                           | 520 | Jepson Jas Mrs                     |
| 431 | Sparks Union Drug Co                   | 522 | Star Gro                           |
| 433 | Thompson R B                           | 523 | Jepson J J                         |
| 434 | Crabtree H A                           | 524 | Parker H A                         |
| 436 | Purdy O G                              | 526 | O'Doan Dewey Mrs                   |
| 437 | Myers L E                              | 528 | Gepford's                          |
| 439 | Larkin L B Mrs                         | 530 | Cauble A E                         |
| 440 | Dinan J H                              | 531 | Gray Harry                         |
| 442 | McPhail Furn Co                        | 532 | Sparks High Sch                    |
| 444 | Mariani J D                            | 533 | Steiner Thelma T                   |
| 446 | Loveridge Frank                        | 534 | Watson J R Mrs                     |
| 448 | Foote W G Mrs                          | 536 | Dorfner J S                        |
| 449 | Souza J A                              | 538 | MacPherson W S                     |
| 451 | Simms E R                              | 541 | Fashion Clnrs                      |
| 452 | Southern Pacific Co —<br>stockmans res | 542 | Sierra Pacific Power Co<br>sub sta |
| 453 | Herberth E H                           | 544 | Grose W J                          |
| 454 | McCoy Al                               | 545 | Casey J B                          |
| 455 | Wiseman Grace H                        | 546 | Sierra Pacific Power Co            |
| 456 | Mayer J J                              | 547 | Curti Geo                          |
| 457 | Heath F A                              | 548 | Askey J J                          |
| 458 | Fairchild E P                          | 549 | Staley W E                         |
| 459 | O'Connor M                             | 550 | Ball Harry Mrs                     |
| 460 | Smith E I jr                           | 551 | Sparks Lndy                        |
| 461 | Palace Meat Mkt                        | 552 | Coney Island Tamale Fac-<br>tory   |
| 462 | Tarner's Jersey Dairy                  | 554 | Robinson R L                       |
| 463 | Frey A C                               | 555 | Fodrin D J                         |
| 464 | Hewitt C D                             | 556 | Emery G R                          |
| 465 | Larrison Hazel M                       | 557 | Lundberg A J                       |
| 466 | Young H F                              | 559 | Bement J W                         |
| 467 | Williams Wat Mrs                       | 560 | Drake Florence A Mrs               |
| 468 | Priest A                               | 561 | City Hall                          |
| 470 | Bertelson Theo                         | 561 | City Police Sta                    |
| 472 | Connors P J                            | 564 | Stevens L Mrs                      |
| 473 | Sorenson Peter                         | 566 | Matteoni Narciso                   |
| 474 | Tarner C C                             | 567 | Bates C D                          |
| 476 | Doan Fred                              | 569 | McNeilly H A                       |
| 477 | Rodrick J E                            | 570 | Capurro Joe                        |
| 478 | Monday J W Mrs                         | 572 | Robt H Mitchell Sch                |
| 481 | Yokahoma Lndy                          | 573 | Bice B D Dr                        |
| 482 | Hecox E F Mrs                          | 574 | Devine Carrie                      |
| 484 | Geraghty M P                           | 575 | McNamara John Mrs                  |
| 485 | Stout Flora C Mrs                      | 576 | Keele G Q                          |
| 486 | Moore J B                              | 577 | Smith A M                          |
| 489 | Peterson J E                           | 578 | Preston J C Mrs                    |
| 491 | Kapitanakis Nick                       | 579 | Copelin C M Mrs                    |
| 492 | Johns O O Mrs                          | 580 | Dunn J H                           |
| 493 | Bennassini A                           | 581 | Smith J O                          |
| 494 | Harris W J                             | 582 | Mary Lee Nichols Sch               |
| 496 | Gault C J                              | 583 | Lessenger H A                      |
| 497 | Martin Joe Mrs                         | 584 | Indermuhl A                        |
| 498 | Jones C W                              | 585 | Lehnert Carl                       |
| 500 | Taylor C C                             | 586 | Sciarroni Frank                    |
| 502 | Beemer C A Mrs                         | 587 | Bryant F V                         |
| 503 | Hewitt A C Mrs                         | 588 | Payne A N                          |
| 506 | Bisagno F                              |     |                                    |



# FIRST NATIONAL BANK

RENO  
NEVADA

All departments conducted under national bank regulations and examined by United States Government officials.

Member of Federal Reserve System

SPARKS TELEPHONE GUIDE (1933)

481

589	Epperson N B	668	Shively F W
590	Armstrong Jas	669	Willis P H Rev
593	Kinner A V	671	Sparks Mkt
594	Streeter L F	672	Whitehead A E
595	Coleman John Mrs	674	Frey A J J
596	Devere Alex	675	Shelley C B
597	Masini Larry	676	Buchanan Bessie S
598	Wanke E R	677	Huyck C B
600	Sperr H C	678	Ceragioli Guido
601	Commercial Transfer & Storage	681	Sparks Fuel Co
601	Machabee Garage	682	McKinnon A D
602	Williams S L	684	Jones E W
604	Lucey J J	685	Dunn John Mrs
605	Pisani A	688	Gunn John
607	Griffin D J	689	Ferguson P L
608	Lucile Beauty Shoppe	690	Lee B E
608	Thorpe B V	691	Justice Court
610	Barker Myrta Mrs	692	Bails A L
613	Haber H E	693	Hawkins C S
614	Graves O M	694	Hotaling C B
615	Allen H S Mrs	695	Parker R H
616	Sielaff E E	696	Warren W L
617	Gaudio S Mrs	698	Garrett E G
618	Benetti A	700	Mar-Lee Beauty Shoppe
619	Lavagnino C	701	Nelson Mernie C
620	Dolan F M	702	Adams W R
621	Houseman C G	703	Cagley G M
622	Tholl Paul	704	Johnson J C Mrs
625	Paradise H A Dr	705	McNew Lee
626	Toggery The	706	Herstine J M
627	Volpi A	707	Gillett B L
628	Smouse A J	708	Tomamichel T
629	Frost Fred	709	Zareobi P
631	Union Meat Mkt	710	Donald D E
632	Lighthouse The	711	Olguin F
633	Malone A H	712	Kate M Smith Sch
634	Sisson A B	713	Hotel Senator
636	Lindy Garage	714	Trulove F P
637	Roberts C R	716	Lague Clyde Mrs
638	Seymour F L	717	Di Petro Alfredo
639	Walker J D	718	Sanford G C Mrs
641	Semenza Gro	719	Eager B E Mrs
642	Abbay G V Mrs	720	Corbiere C E
643	Della Santa J	722	Sparks Serv Sta
644	Johnson Frank	723	Taylor C E
645	Hendricks C F	724	Bailey A C
646	Guinan J H Mrs	727	Glantz E J
647	Christensen Viola B	729	Herberth Geo
648	Cassinelli P P	730	Sorani P
649	Christensen C L Mrs	731	Black Cat Club
651	Sierra Pacific Power Co bus office	732	Sparks Jersey Dairy
654	McNeil C F	733	Picchi Guido
655	Reed T C Mrs	734	Case C L
657	Depoali Neva	735	Mergen Margt
658	Hug P R	736	Venton Augusta M Mrs
659	McCarty Anna J Mrs	738	Lague Frank
660	Guerin H Z	739	Denevi N
661	Robinson-McPherson Mercantile Co	740	Hayman W F
663	Cottrell J S	741	Safeway Stores Inc
663	Valberde L J	742	Sparks Plumbing & Heating Co
664	Bassemier G J	743	Guinan B F
666	Gazin H J	744	Brown H N
667	Bessie's Beauty Shoppe	746	Leonard W F
667	DeLuxe Haircutting Shop	747	Ishii K
		748	Rohman Kathrin
		750	Wolcott D

## DIRECTORY LIBRARIES

We have  
on file  
in our  
Directory  
Library  
which we  
maintain  
at  
The Reno  
Chamber of  
Commerce  
copies of  
Directories  
of the  
principal  
cities  
of the  
United  
States.  
These are  
for your  
convenience

R. L. POLK & CO  
of California

# HENLEY & SCOTT

L. R. EBY, Manager

GENERAL AGENTS

ALL LINES OF FIRE AND CASUALTY INSURANCE

108 E. 2nd Street

Tel. Reno 5129

Reno, Nevada

482

(1933) R. L. POLK & CO'S

Deal only with well-known publishers when giving orders for Directory Advertising.  
**READ ALL ORDERS CAREFULLY BEFORE SIGNING.**  
PAY NO MONEY IN ADVANCE. All well-known publishers instruct their men to collect nothing prior to publication.

# CAUTION!

## R. L. POLK & COMPANY OF CALIFORNIA, Publishers

- |     |                          |      |                            |
|-----|--------------------------|------|----------------------------|
| 752 | Dobbs G H                | 845  | Antonelli Geo              |
| 753 | Whiteley W F             | 846  | Conway W B                 |
| 754 | Walstrom L W             | 847  | Lundberg C A               |
| 755 | Giannotti L              | 848  | Andersen H J               |
| 756 | Johnston J R             | 851  | Giannotti E Mrs            |
| 759 | Bonham F H               | 852  | Downing L W Mrs            |
| 761 | Kellison & Poncia        | 853  | Simoncini Emilio           |
| 761 | Sparks Transfer          | 855  | Jones F S Mrs              |
| 762 | Otteraaen Earl           | 856  | Saxton A Mrs               |
| 763 | Di Petro Agabito         | 857  | Hume W E                   |
| 765 | Petersen I M Mrs         | 858  | Shepley E                  |
| 766 | Lemberes Geo             | 859  | Fritz F A                  |
| 767 | Christensen C J          | 860  | Pollock C Mrs              |
| 768 | Albertis W A             | 861  | Mulford C H                |
| 770 | Hickey J R               | 863  | Ronchetti Joe              |
| 773 | Boyer J W                | 864  | Gori Francis Mrs           |
| 774 | Hill H B                 | 865  | Downey J Mrs               |
| 775 | Lepori Frank             | 866  | Wagner E F                 |
| 779 | Becker K M Mrs           | 867  | Schipper W A               |
| 780 | Crawford R H             | 868  | Scott J M                  |
| 781 | Sparks Masonic Bldg Assn | 871  | O'Sullivan Denis           |
| 784 | Steiner Wm Mrs           | 872  | Charboneau C               |
| 787 | Papas Mike               | 873  | Holdcamper Theo Mrs        |
| 788 | Parigini Frank           | 875  | Morgan John                |
| 789 | Warden Arth              | 876  | Willaman I P               |
| 791 | Engineers Hall           | 878  | Cunningham J B             |
| 791 | Lady Maccabees           | 879  | Silvey J C                 |
| 793 | Thompson R B             | 880  | Butler Mary L              |
| 795 | Fritz J L                | 881  | Birch W R Mrs              |
| 797 | Andrini Isai             | 882  | Poe T A                    |
| 798 | Delano F T               | 884  | Bray J B Mrs               |
| 800 | Harvey Ed Mrs            | 886  | Peterson W G               |
| 801 | Ferretti Eliz Mrs        | 887  | Blundell Alf               |
| 804 | Heany T W jr             | 888  | Foster John                |
| 804 | Turnure F N              | 889  | Champagne A W              |
| 806 | Blake Bessie Mrs         | 892  | Steneri A                  |
| 807 | Howard R E               | 893  | Schindler A R              |
| 808 | Widaman J H              | 895  | Babcock G W                |
| 809 | Nicholas Lena Mrs        | 896  | George E M Mrs             |
| 810 | Astill Henry             | 897  | Mathews H A                |
| 811 | Junior High Sch          | 2100 | Coney Island Auto Camp     |
| 814 | Sloan Sadie Mrs          | 2107 | Tavern The                 |
| 815 | Trabert Martha Mrs       | 2109 | General Petroleum Serv Sta |
| 816 | Hobson F B               | 2110 | Henderson J J              |
| 817 | Hammersmith G N          | 2113 | Sloan E C Rev              |
| 818 | Wise J H Mrs             | 2114 | Foote H S                  |
| 819 | Smith & Galvin           | 2115 | Ballard Burt               |
| 820 | Nannini Guido            | 2116 | Teglia Roger               |
| 823 | Claunch J F Mrs          | 2117 | Paulsen A P                |
| 824 | George J F Mrs           | 2118 | Masini M                   |
| 825 | Cross A L                | 2119 | Lipera Frank & Son         |
| 827 | Delano T S               | 2120 | Mortensen C E              |
| 828 | Severne J N Mrs          | 2121 | Nicholos Lndy              |
| 829 | Sherwood O N             | 2123 | Bradley J W                |
| 830 | Richins C A Mrs          | 2124 | Scott Thos                 |
| 832 | McPhail Wallace          | 2125 | George A W Mrs             |
| 833 | Kennedy A B              | 2127 | Luttrell H L               |
| 834 | O'Neill Geo              | 2128 | Cantion Frank              |
| 835 | Gandolfo Thos            | 2130 | Byrd E R                   |
| 836 | Panelli A Mrs            | 2132 | Jensen J A                 |
| 837 | Ceccarelli C             | 2133 | Sparks Club                |
| 839 | Hollis Ivon              | 2134 | Shupe H A                  |
| 840 | Bertelson A              | 2135 | Smith G M                  |
| 841 | Olsen Otto               | 2136 | Duncan M J                 |
| 842 | Schmidt Lida             | 2137 | Hancock J L                |
| 843 | Di Petro E               | 2139 | Ashby C L                  |
| 844 | Flanary O E              |      |                            |

# RED RIVER LUMBER CO.

QUALITY — MILL WORK A SPECIALTY — SERVICE

"EVERYTHING IN THE BUILDING LINE"

500 Evans

Dial 4137

Reno, Nevada

SPARKS TELEPHONE GUIDE (1933)

483

2140	Chicago Joe	2224	Dilworth G L
2141	Blue Goose Clnrs & Tailors	2227	Schwartz E J Mrs
2144	Gardella Tessie	2228	Meizel F
2145	Brown Agnes M C Mrs	2229	Milabar L Mrs
2146	White Grace D Mrs	2230	Allison G H
2147	Pryor R L	2231	Miller C C
2148	Lange Gus	2232	Allen Nona
2149	Christensen R L	2233	Fairchild C Mrs
2150	Davis L H Mrs	2234	May P Mrs
2152	Newman J W	2235	Kinsley Thos
2153	Saviers H D	2237	Achey M L
2154	Cullen J J	2238	Raine Lester
2156	Hastings W E	2239	Hill D S
2157	Giannotti A	2240	Parker W
2158	Brannin Victor Mrs	2241	Fife L T
2159	May T H Mrs	2242	Riggle A B
2160	Jacob Marion	2243	McMurdo L
2162	Day G W	2244	Sparks W S
2164	Johnson J R	2245	Guarrera Salvatore
2165	Fulwider Hattie I	2246	Singleton H A
2166	Speers R B	2247	Cremer H L Mrs
2167	Joslin H	2248	Sparks Lbr Co
2168	Winn Regina Mrs	2249	Kelley E L
2169	Vulgamore J F	2250	Ramacciotti Julia
2170	Bradshaw J E	2251	Birdsall F R
2171	MacPherson A W Dr	2252	Martin Sadie Mrs
2173	Checchi Albt	2253	Burgarello Silvestro
2174	Questa Lena	2254	Arthur R Mrs
2175	Thomas E J	2256	Rice G A Mrs
2178	Smithe Sargent Dr	2257	Cahill H E
2179	Allard E L	2258	Cecchini Caterina
2180	Teasdale H S	2259	Tinsman J H
2181	Church of Jesus Christ of L D S	2260	Duffy Mary
2182	Canfield J H	2261	Peterson Petra Mrs
2183	Grubnau H J	2263	Matthiesen Mae E Mrs
2184	Dalton Ray	2265	Trabert David
2185	Schneider Anna Mrs	2266	Silvey J A
2188	Parsons Ida	2267	Barbieri Amedeo
2189	Wardell Geo Mrs	2268	Capurro Alesio
2191	Kenbert Auto Camp	2270	Howd A J
2193	Hansen A C	2271	Barbagelata Joe
2194	Webster F H	2272	Schroeder E Mrs
2195	Bade W H	2274	Swart C A
2196	City Police Sub Sta	2275	Beardoll Royden
2197	Malone A E	2277	Brown B W
2198	Galvin Jos	2279	Borghi C J
2200	Bowrin C O Mrs	2281	Allen Jas Mrs
2201	Newhall V	2283	Shelley B W
2202	Wright L L	2284	Norris C B
2203	Giddings C Mrs	2285	Gianotti P
2204	Lewis I M	2286	Younghans F W
2206	Hillman Thelma	2287	Kinnell D B
2207	Cauble B F	2288	Mulcahy E C
2208	Oppio Angelo	2289	Ross M C
2209	Christensen L M	2291	Weibe Laura Mrs
2210	Harvey C W Mrs	2292	Bradshaw Richd
2211	Holtz O F	2294	Schultz M I
2212	Gordon Donald	2295	Woolcock P Mrs
2214	Birks G L	2296	Rousch F
2214	Warren W E Mrs	2297	Lucchesi M
2216	Ling L L	2301	Ferris C F Mrs
2217	Austin G T	2302	Wyckoff J M
2219	Laurie A E	2303	Hammersmith G N jr
2220	Middleton J W	2304	Weiss John Mrs
2222	Smith H M	2305	Morby D C
2223	Crosby M D	2306	Gilmartin J C
		2307	Hart F A

# SAVAGE & SON

## Refrigeration

SERVICE

PLUMBING  
SERVICE

HEATING  
SERVICE

TEL.

7

3

6

2

RENO

# OSEN MOTOR SALES CO., Inc.

Dodge Brothers and Plymouth Motor Vehicles and Dodge Brothers Trucks  
 GOULD BATTERIES — HOME APPLIANCES — GENERAL ELECTRIC REFRIGERATORS AND STOVES  
 600 S. Virginia Street Telephone 4101

484

(1933) R. L. POLK & CO'S

**E. R.  
SIMMS**

**REAL  
ESTATE**

**GENERAL  
INSURANCE**

**RENTALS**

**MORTGAGES**

**NOTARY  
PUBLIC**

**215 12th**

**TEL.  
SPARKS**

**451**

**SPARKS**

2308	Wodke Chas	2396	Swaney H W
2309	O'Shaughnessy E	2398	Giannotti John
2310	Hawkins Jas	2402	Piggly Wiggly Store No 62
2311	Tucker Oberry Mrs	2406	Rasmussen Arba
2312	Hagar R E	2407	Lindsay Orval
2313	Wardell Robt Mrs	2408	Vissing T E Dr
2314	Toft Sophie	2409	Donati S
2315	Masonhall A W	2410	Buell Kate
2316	O'Rourke L B Mrs	2411	Narramore W G
2317	Koskela Wm	2412	Spencer W
2318	Jones J H	2413	Sparks Gro Co meat dept
2319	Thornton J E	2414	Packer O L
2320	Steiner L Mrs	2415	Rogers Jessie Mrs
2323	Vanderhoof G E	2416	Black W R jr
2324	Johnson Ole Mrs	2418	Rock A W
2325	Corbiere W H Mrs	2419	Dolan B F
2326	Knott G W Mrs	2423	Owens D F
2327	Duncan Ardythe	2424	Cassettari C S
2328	Guidi M Mrs	2425	Dericco G
2329	Garrison G H Mrs	2429	Larsen H P
2332	Heany Thos	2430	Wedekind L G
2334	Mulcahy P H Mrs	2431	Dawson E B Dr
2336	Lyons L S Mrs	2433	Norris Fuel Co
2338	Rice J	2435	Stephens M H
2339	Preuschoff Fred	2436	Swanson J E
2341	Canessa C	2437	Crowninshield E W Rev
2343	Phillips Marshall	2438	Griffin Margt
2344	Black W R	2438	Mullaney Jean
2345	Boanini O	2442	Bathurst J Mrs
2347	Reilly J L	2446	Sheetz C M
2348	Payne C W	2448	Ryan H C
2349	McDonald J S	2450	Hall G W
2350	Hillman Clemet	2451	Audrain J B
2351	Jepson O D	2455	Carty E L
2352	Lang Joe	2456	Moss Lettie A Mrs
2353	Nelson C W Mrs	2457	Wise Jack
2354	Rosasco Joe	2458	Yarbrough B C
2355	Parsons J R	2459	Oborn A H
2357	Donelin M H	2464	Finlay R P
2358	Inman J S	2465	Follari Peter
2359	Hays W E jr	2468	Lacaze J M
2360	Gill May Mrs	2469	Semenza Mary Mrs
2361	Bedell Loyd	2470	Ellison Nellie
2362	Edsall W E	2472	Osmun O L
2363	Woolcock R A Mrs	2474	Block S Store
2364	Lampman C H	2476	Grimmer Henry
2365	Atkinson W J	2478	Grassini E
2366	Dianda Emilio	2479	Lipera F
2367	Wiltse Frank Mrs	2480	Brandon Lily
2370	Koizumi E	2481	Venturi C E
2371	Luttrell H K	2482	Raffetto Louis
2372	Lippman Fred	2484	Foppoly F W
2373	Naughton M J	2485	Collinson Madeleine Mrs
2375	Prunty Michl	2486	Shipaugh Al
2376	Capocasa J	2490	Mitchell C W
2377	Carrara Pete	2492	Starr E M
2379	Nelson M E	2493	Reise Louise Mrs
2380	Edwards R	2495	Oby Paul
2382	Bugica L	2497	Fitzgerald T S
2383	Steiner F W Mrs	2498	Wilbur W D
2385	Ceccarelli Olinto	2501	Hagan Leona B
2387	Foote E E	2502	Southern Pacific Co stock yds
2388	Wilson L H	2503	Graham Alma Mrs
2389	Stevens W T	2506	White R G
2390	Zenklusen Frank	2507	Estes A L
2391	Lagan R C	2508	Fransman E R
2395	Thurston D D		

# WASHOE WOOD AND COAL YARD

ALL KINDS OF WOOD AND COAL

H. C. MADSEN, Proprietor

328 E. Sixth

RENO, NEVADA

Tel. Reno 3322

SPARKS TELEPHONE GUIDE (1933)

485

2510	Steiner G W	2604	Southern Pacific Co club hs
2511	Edgar W B	2605	Covington Eliz Mrs
2512	Meagher Frank	2606	Younghans Dorothy
2513	Bath J O	2607	Richards Dora E
2515	Bassemier A J	2608	Zari E A Mrs
2516	Chambers L H	2609	Burgess H S
2517	Laking C E	2610	Williams Dave
2519	Kirk L D	2611	Keller's C St Garage
2520	Rilea W I	2612	Pelter J G
2521	Bristow F D	2614	Dexter's Coffee Shop
2525	Arnold M B	2615	Garvaventa S
2526	Williams Olive	2619	Dietz H B
2527	Niehoff Virgil	2620	Isola D
2528	Cooke Jas	2623	Brinkerhoff A E Mrs
2529	Hood H H	2624	Ritter R C Rev
2531	Keller Roy	2625	Poole Melvin
2534	Crews W L	2627	Wallner John
2535	Central Serv Sta	2628	McCloud E E
2537	Smith G D	2630	Gault Jas
2538	Alexander H B	2631	Cunningham W Q
2539	Hubbard G M	2632	Rowley A K
2540	Brown I C	2633	Sparks Pool Room
2541	Hackworth Luther	2634	Doherty John
2542	Bonham A L	2639	Prendergast J J
2547	Larsen H P	2641	Panelli Bill
2550	Doan Claude	2642	Jeffries F N
2551	Dulgar Rex	2644	Sparks Jersey Dairy
2553	Specialty Clnrs	2648	Larsen A R
2555	Herstine H L	2649	Steiner H F
2556	Schroeder J H	2650	Leonard J W
2557	Howard R M	2651	Jiodo Sam
2560	Lock Chas	2652	Lipera Mid
2561	Reed J B Mrs	2654	Baker R W
2562	Lincoln Park Auto Camp	2655	Butterfield S L
2563	Stevens H R	2658	Everets F
2565	Francis Jas Mrs	2661	Rasmussen Rendering Plant
2566	Russill H F	2663	Garcia Pete
2567	New Style Clnrs	2664	Sparks Public Library
2570	Henley J S Mrs	2668	Gaunt J E
2573	Fitzgerald Luke	2670	Buchanan C E
2575	Barber M E	2671	Lambert's Grocery
2576	Braly P M	2673	Questa Silvo
2577	Quilici E Mrs	2675	Foley T J
2579	Buchell E J	2677	Bonnenfant A M
2581	Brown Charlotte L	2678	Wagner Walter
2582	Malone H E	2680	Sanderson C L
2584	Peterson L E	2681	Lido Club
2586	Snyder Pauline	2682	Hutzler Laura
2588	Schoffstoll Roy	2683	Harris Mary E Mrs
2589	Hawley C L Mrs	2684	Redford O E
2590	Moore G H	2688	Cowlishaw W H Mrs
2592	Buffa Louie	2689	Kellison W B
2596	Southern Pacific Co	2690	Byrnes Frankie
2597	Southern Pacific Co— car inspr	2692	Semenza Tony
2601	Southern Pacific Co ydmstr	2693	Lowe G F
2602	Southern Pacific Co teleg office	2694	Anderson Tom
2603	Southern Pacific Co— asst supt-trainmstr	2695	Ceccarelli A M
		2696	McCracken H J
		2697	Swart S F
		2698	Ferguson Francis

42-44 West Second Street

H. E. SAVIERS & SON  
WALL PAPER, PAINTS, OILS and GLASS

Telephone Reno 4148

SIERRA BEER . . . Tastes Fine in Warm or Cool Weather

# RENO BREWING CO., Inc.

990 East 4th

RENO, NEVADA

Telephone 5341

486

(1933) R. L. POLK & CO'S

## Advertising the City Beyond Its Gates

COPIES  
of this  
DIRECTORY  
are  
available  
in  
DIRECTORY  
LIBRARIES  
in Cities  
all over  
the  
Country

**THE CITY  
DIRECTORY  
IS A  
CATALOG  
OF  
YOUR CITY**

**I**N LINE with the economic trend to standardize all generally used products, THE ASSOCIATION OF NORTH AMERICAN DIRECTORY PUBLISHERS has decided to make, and is now making, all city directories published by Association members conform to certain standards in regard to makeup, compilation and classified business headings which will simplify and facilitate their use.

# How To Use This Directory

To get the most good from this Directory you must know what it contains and how to use it. You cannot get this knowledge by glancing hastily through the book, and assuming that your mind grasps a full idea of its contents from the name. Read the Title Page, front of Book.

## The Publishers

# Association of North American Directory Publishers

Members of Directory and Reference Media Department  
of Associated Advertising Federation of America

## OFFICERS:

President — Eugene Carmichael,  
Pittsburgh, Pa.  
1st Vice-President — L. S. Caron,  
Louisville, Ky.  
2nd Vice-President—G. A. Ander-  
son, Toronto, Ont.  
3rd Vice-President—A. J. Vernon,  
Hamilton, Ont.  
4th Vice-President—H. J. Farn-  
ham, New Haven, Conn.  
Secretary-Treas.—E. J. Loranger,  
524 Broadway, New York.



## TRUSTEES:

Wilson H. Lee	New Haven
G. D'W Marcy	Boston
D. W. Bowman	Akron
Ralph L. Polk	Detroit
R. W. Lovell	Montreal
R. L. P. Smith	Detroit
H. J. Farnham	New Haven
Llew Williams, Jr.	Cincinnati
H. A. Manning	Springfield
J. Martin Gardner	Toronto
L. S. Caron	Louisville

**General Offices: 524-528 Broadway, New York City**

The Association of North American Directory Publishers is composed of reputable City Directory Publishers, organized for the general advancement of the Directory business. Any person, corporation or firm engaged in business as owner and publisher of a City Directory in the United States or Canada, who shall qualify as competent to gather information and compile a City Directory and furnish satisfactory references, is eligible to membership.

The objects of the Association are:

First. The advancement of the Directory business and the improvement of Directories by the interchange of ideas and the exchange of experienced employees.

Second: To provide protection to the public against fraudulent advertising schemes which operate under the name of Directories, and to drive unprincipled promoters of the same out of business.

Third. To provide permanent and profitable employment to competent, industrious and honest Directory canvassers and compilers.

Fourth. For the mutual protection and advancement of the established and prospective interests of all who may become members, by personal advice and assistance of members as may be mutually satisfactory, desirable or advisable, and by such other means as may, from time to time, be shown to be wise, proper and lawful.

## All members of this association have subscribed to the following STANDARDS OF PRACTICE

1. To consider, first, the interest of the user of the book.
2. To subscribe to and work for truth, honesty and accuracy in all departments.
3. To avoid confusing duplication of listings, endeavoring to classify every concern under such headings as best describe it, and to treat additional listings as advertising, to be charged for at regular rates.
4. To increase public knowledge of what directories and reference media contain; to study public needs and make directories and reference media to supply them; to revise and standardize methods and classifications so that what is wanted may be most easily found, and the directory and reference media be made to serve their fullest use as business and social reference books and directories of buyer to seller and seller to his market.
5. To decline any advertisement which has a tendency to mislead or which does not conform to business integrity.
6. To solicit subscriptions and advertising solely upon the merits of the publication.
7. To avoid misrepresentation by statement or inference regarding circulation, placing the test of reference publicity upon its accessibility to seekers as well as on the number of copies circulated.
8. To co-operate with approved organizations and individuals engaged in creative advertising work.
9. To avoid unfair competition.
10. To determine what is the highest and largest function of directories and reference media in public service and then to strive in every legitimate way to promote that function.

**\$100.00 REWARD** will be paid by the Association for the arrest and conviction of any person or persons engaged in publishing, collecting or canvassing for any fraudulent or "fake" Directory.



# University of Nevada

## Standard Courses in

LIBERAL ARTS      AGRICULTURE      HOME ECONOMICS  
 EDUCATION      GENERAL SCIENCE  
 MINING ENGINEERING      MECHANICAL ENGINEERING  
 ELECTRICAL ENGINEERING      CIVIL ENGINEERING

SACOTT  
 F  
 847  
 RH  
 AIT  
 1933

For Information

Address WALTER E. CLARK, President  
 RENO, NEVADA

## The City Directory



Does not compete with any other advertising medium, but supplements and complements all other forms of mercantile publicity.

Intelligent Directory Advertising describes desirable merchandise attractively and directs you to the door of the man who has it for sale.

# O. M. RENFRO, Real Estate - Insurance

Room 14, United Nevada Bank Building

153 N. Virginia

Tel. Reno 7461

Reno, Nevada

**O'BRIEN MORTUARY - Funeral Directors**  
220 West Second  
Telephone Reno 5481

**BOSCH  
RADIOS**  
Home & Auto



Expert Radio  
Repairing  
All Makes

"KEN KAN FIX IT"

DYNAMIC - MUTUAL CONDUCTANCE TEST OF ALL TUBES  
MOST MODERN EQUIPMENT IN NEVADA

115 West 1st St., Tel. Reno 8661 - Night Tel. Reno 21876

## HARRY C. BROWN, D.C., P.H.C.

— X-RAY —



Suite 3-4-5 Hilp Bldg., 129 N. Virginia, Tel. 4770  
Reno, Nevada

## Reno Finance Co.

"Lowest Rates In Reno"

AUTOMOBILE  
FINANCING

AUTOMOBILE LOANS  
RE-FINANCING

— TERMS TO 18 MONTHS —

41 West Plaza

RENO

Tel. Reno 21148

PACKARD

# TAXI

CADILLAC

PHONE 3171 PHONE

25c \* CITY SERVICE \* 25c

Five and  
Seven-Passenger  
De Luxe Sedans

44 E. Commercial Row

Low Rates to  
Lake Tahoe and  
Points of Interest

**NEVADA CREDIT RATING BUREAU, Inc.**  
Collections - Adjustments - Reporting  
301-302 Bryn Mawr Bldg.  
RENO, NEV.  
Tel 5126

## CANNAN'S McCULLOUGH DRUG CO.

PHARMACISTS AND SEEDSMEN

14 W. Commercial Row Tel. 4871 RENO, NEV. J. Cyde Cannan