

158 North Virginia Street  
Post Office Box 2503  
Telephone Reno 5134

ADJUSTMENTS

RETAILERS CREDIT ASSOCIATION

REPORTING

COLLECTIONS



## J. E. SLINGERLAND GENERAL AGENCY

REPRESENTING

Hartford Accident & Indemnity Co.  
Twin City Fire Insurance Co.  
Northwestern Fire & Marine Insurance Co.  
The California Insurance Co.

**WE WRITE EVERY KNOWN KIND OF INSURANCE**

38 East 1st St. Tel. 8453 or 21296 Reno, Nevada

A. J. CATON, Pres. & Mgr.

F. N. CLARKE, Sec.

Dealer  
in  
**FUEL  
OILS**



Common  
and Face  
**BRICK  
and  
Building  
TILE**

Office and Plant  
Truckee Highway

**RENO, NEV.**

Phone  
Reno 5211

A Home Company Owned and Operated by Reno Taxpayers

## CRESCENT CREAMERY

**Wholesale and Retail Milk and Cream**

BUTTERCUP AND BLUE RIBBON BRANDS

**BUTTER and COTTAGE CHEESE**

Tel. 4106 RENO, NEVADA

## ARMSTRONG WOOD AND COAL CO.

**COAL — WOOD — MILL BLOCKS  
— FUEL OILS —**

MONTAG AUTOMATIC OIL BURNERS

615 East 4th St. RENO, NEVADA Tel. Reno 8581

## RIVERSIDE MOTOR CO.

**CHRYSLER — PLYMOUTH DEALER**

Phone 7103

100 Island Avenue. — Rear Riverside Hotel

Transfer and Storage  
**PEARL UPSON & SON-TEL. Reno 3582**  
Long Distance Hauling a Specialty  
EAST SECOND AND EAST STREETS (OLD RIVERSIDE MILL), RENO

*President's Office.*

# THIS PUBLICATION IS THE PRODUCT OF A MEMBER OF

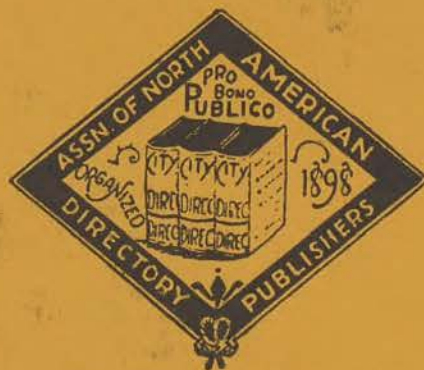

Thus assuring you the ultimate service that skill and care can produce in the way of City Directories or other reference media, and providing protection against fraudulent advertising schemes which operate under the name of Directories.

The following "Standards of Practice," adopted at the inception of the Association of North American Directory Publishers in 1898, and strictly adhered to over the years, is your guarantee of satisfactory Directory Service.

The publisher of a Directory should dedicate his best efforts to the cause of business uplift and social service, and to this end pledges himself:

1. To consider, first, the interest of the user of the book.

2. To subscribe to and work for truth, honesty and accuracy in all departments.

3. To avoid confusing duplication of listings, endeavoring to classify every concern under one heading that best describes it, and to treat additional listings as advertising, to be charged for at regular rates.

4. To increase public knowledge of what Directories contain; to study public needs and make Directories to supply them; to revise and standardize methods and classifications, so that what is wanted may be most easily found, and the Directory be made to serve its full-

est use as a business and social reference book and director of buyer and seller.

5. To decline any advertisement which has a tendency to mislead or which does not conform to business integrity.

6. To solicit subscriptions and advertising solely upon the merits of the publications.

7. To avoid misrepresentation by statement or inference regarding circulation, placing the test of reference publicity upon its accessibility to seekers, rather than on the number of copies sold.

8. To co-operate with approved organizations and individuals engaged in creative advertising work.

9. To avoid unfair competition.

10. To determine what is the highest and largest function of Directories in public service, and then to strive in every legitimate way to promote that function.

## Association of North American Directory Publishers

354-360 Fourth Avenue

New York City

# St. Mary's Hospital

Conducted by

**DOMINICAN SISTERS**

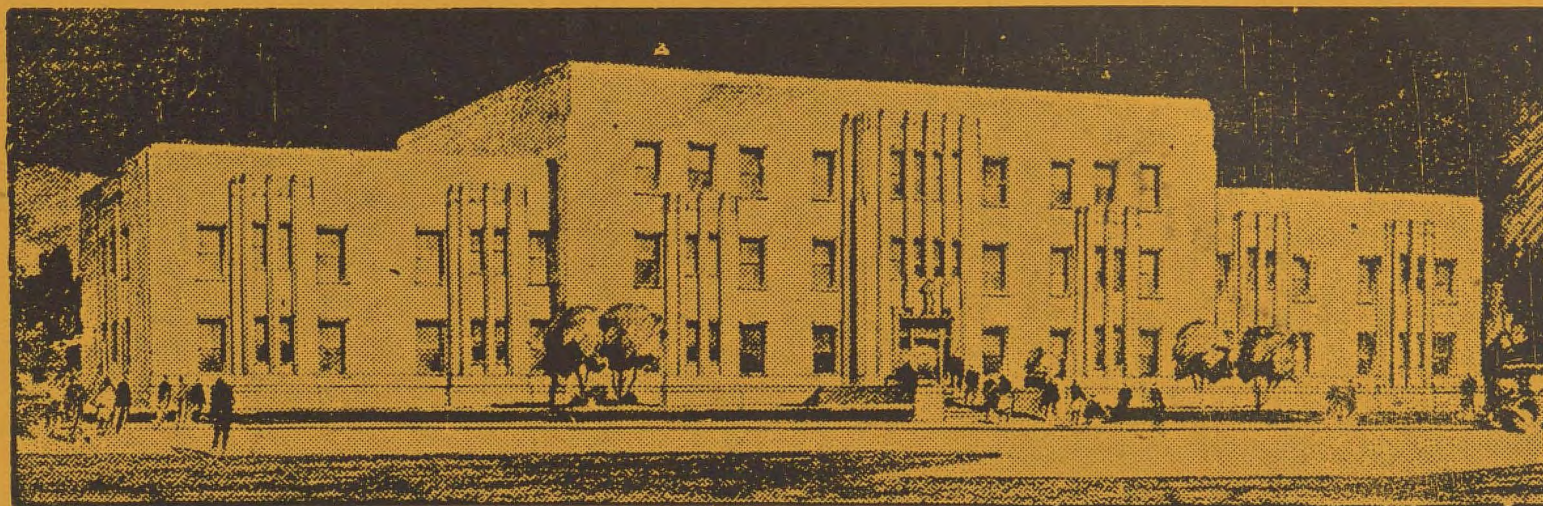

*Dedicated June, 1930*

235 West 6th Street

RENO, NEVADA

Tels. Reno 6131 and 6132

St. Mary's Hospital  
Dedicated June 1930

# SIERRA PACIFIC POWER COMPANY

Supplies over 20,000 Customers with  
**ELECTRIC, GAS AND WATER SERVICE**

## Electricity

. . . is developed from six hydro-electric plants to supply the communities of Reno, Sparks, Carson City, Virginia City, Minden, Yerington, Lovelock, Hazen, Nevada; Truckee, Portola, Lake Tahoe, California. A Diesel plant supplies the town of Battle Mountain, Nevada, with service. An inter-connecting transmission line with the Pacific Gas and Electric Company makes available 12,000 h.p. additional.

## Gas

. . . is manufactured from crude oil and distributed to the cities of Reno and Sparks under high pressure. Large storage capacity insures adequate service at all times.

## Water

. . . pure and cold from the high Sierra Nevada Mountains is supplied to the cities of Reno and Sparks. Two deep wells supply additional water during low water periods. Bacteriological examinations are made twice a week which insure and protect the consumer.

# Sierra Pacific Power Co.

RENO

NEVADA



POLK'S  
**RENO**

(NEVADA)

**CITY DIRECTORY**

**1935**

INCLUDING

**Washoe County and Carson City**

Containing an Alphabetical Directory of Business Concerns and Private Citizens, a Street and Avenue Guide and Directory of Householders, Rural Free Delivery Routes, Numerical Telephone Guide and Much Information of a Miscellaneous Character.

Also a

**BUYERS' GUIDE**

And A Complete

**CLASSIFIED BUSINESS DIRECTORY**

FOR DETAILED CONTENTS SEE GENERAL INDEX

PRICE



\$15.00

**R. L. POLK & CO. OF CALIFORNIA, Publishers**

604 Mission Street, San Francisco, California

Directory Library for Free Use of Public at Reno Chamber of Commerce

Member Association of North American Directory Publishers  
Copyright, 1935, by R. L. Polk & Co. of California

64333

LIBRARY  
RENO NEVADA

## SECTION 28, COPYRIGHT LAW

In Force July 1, 1909

That any person who wilfully and for profit shall infringe any copyright secured by this act, or who shall knowingly or wilfully aid or abet such infringement, shall be deemed guilty of a misdemeanor, and upon conviction thereof shall be punished by imprisonment for not exceeding one year, or by a fine of not less than one hundred dollars nor more than one thousand dollars, or both, in the discretion of the court.



### PUBLISHER'S NOTE

The information in this Directory is gathered by an actual canvass and is compiled in a way to insure maximum accuracy.

The publishers cannot and do not guarantee the correctness of all information furnished them nor the complete absence of errors and omissions, hence no responsibility for same can be or is assumed.

The publishers earnestly request the bringing to their attention of any inaccuracy so that it may be corrected in the next Directory.

**R. L. POLK & COMPANY, Publishers**

# General Index

	Page
Abbreviations .....	48
Alphabetical List of Names	
Reno .....	49
Sparks .....	313
Carson City .....	367
Buyers' Guide .....	21
Classified Business Directory .....	391
County Directory .....	385
Flanigan Directory .....	385
Gerlach Directory .....	385
House Guide	
Reno .....	241
Sparks .....	351
Introduction .....	10
Nixon Directory .....	386
Pyramid Directory .....	387
Reno City Government .....	192
Rural Routes .....	459
State Offices and Officers .....	213
Steamboat Directory .....	387
Street and Avenue Guide	
Reno .....	241
Sparks .....	351
Telephone Guide	
Reno .....	465
Sparks .....	507
Verdi Directory .....	387
Vya Directory .....	388
Wadsworth Directory .....	389
Washoe County Officers .....	229

## INDEX TO ADVERTISERS

	PAGE
Alpine Glass Co. ....	right side lines and 32
Armanko Office Supply Co .....	bottom edge and 43
Armanko Stationery Co .....	top edge and 45
Armstrong Wood & Coal Co .....	front cover and 26
Bollettino Del Nevada .....	46
Bonded Adjustment Bureau .....	27
Brown Harry C .....	back cover and 26
Calavada Auto Co .....	22
Cannan's McCullough Drug Co .....	back cover and 29
Carter & Cameron .....	right top lines and 35
Clover Valley Lumber Co .....	39
Colombo Hotel .....	34
Commercial Service Bureau .....	back cover and 28
Crescent Creamery .....	front cover and 28
Durham Chevrolet Co .....	right top lines and 22
Eveleth A T Lumber Co .....	left top lines and 38
Federal Hardware & Implement Mutuals .....	right side lines and 36
First National Bank in Reno .....	right top lines and 24
Granata Steamship Agency .....	46
Hall Joseph W .....	front cover and 35
Hardware Mutual Casualty Co .....	right side lines and 36
Hecker E Claude .....	29
Helmold A C .....	right top lines and 36
Henley & Scott .....	left top lines and 36
Hilp's Drug Store .....	right top lines and 29
Hobart Estate Co .....	Classified Tab Insert and 39
Hotel El Cortez .....	33
Howell Electric, Inc .....	right top lines and 30
Hursh V .....	left side lines and Sparks Tab Insert
I X L Laundry .....	back cover and 37
King Roy .....	right side lines and 36
King's Fire Extinguisher Co .....	right side lines and 31
Kitzmeyer-Elges Co ..	left side lines and Carson City Tab Insert
Liberty Garage .....	left top lines and 22
Machabee's Garage .....	left side lines and Sparks Tab Insert
Mikado Laundry .....	37



Nevada Agency & Trust Co .....	28
Nevada Builders .....	44
Nevada Credit Rating Bureau .....	back cover and 27
Nevada Finance Corp .....	30
Nevada Fish Co .....	back cover and 31
Nevada State Journal .....	41
New York Life Insurance Co .....	36
O'Brien & Nugent Co .....	back cover and 31
Osen Motor Sales Co .....	left top lines and 23
Overland Hotel .....	34
Parkway Hotel .....	34
Patten Clarence H .....	37
Plummer & Co .....	backbone and 40
Red River Lumber Co .....	right side lines and 39
Reno Auto Wrecking Co .....	23
Reno Brewing Co .....	left top lines and 25
Reno Evening Gazette .....	42
Reno Laundry .....	38
Reno Press Brick Co .....	front cover and 25
Retailers Credit Association .....	front cover, left top lines, 28 and 29
Riverside Motor Co .....	front cover and 23
Ross-Burke Co .....	right top lines and 32
St Frances Hotel .....	33
St Mary's Hospital .....	3
Savage & Son .....	right side lines and 44
Saviers H E .....	right side lines and 47
Saviers H E & Son .....	right side lines and 30
Scott Motors Ltd .....	left side lines and 23
Shearer Electric Inc .....	right top lines and 30
Sierra Pacific Power Co .....	4
Slingerland J E General Agency .....	front cover and 35
Smith Oil Burner & Machinery Co .....	40
Southworth & Kinnikin .....	43
Sparks Tribune .....	Sparks Tab Insert
Sutherland Printing Co .....	44
Sweatt J E & Co .....	left top lines and 45
Union Building and Loan Assn .....	right top lines and 25
University of Nevada .....	left top lines and Z
Upson Pearl & Son .....	front cover and 47
Washoe Realty Co .....	front edge and 45
Washoe Wood & Coal Yard .....	right top lines and 27
Western Cigar Co .....	26

# INTRODUCTION

---

R. L. POLK & CO., publishers of the Reno City Directory, as well as more than 700 other city, county, state and national directories, present to subscribers and the general public, this the 1935 edition of the Reno Directory, which also includes directories of Sparks, Carson City and Washoe County, together with a directory of the rural free delivery box holders on routes which are pivotal from the Reno Post Office.

Confidence in the continued growth of Reno's wealth, industry and population, and in the advancement of its municipal and social activities, will be created as sections of this directory are consulted, for the directory is a mirror truly reflecting Reno and Washoe County to the world.

The enviable place occupied by Polk's directories in offices, stores, libraries and homes throughout the country, has been established by rendering the best in directory service. With an unrivaled organization, and having the courteous and hearty cooperation of the business and professional men and residents, the publishers feel that the result of their labors will meet with the approval of every user, and that the Reno Directory will fulfill its mission as a source of authentic information pertaining to the community.

## Population

The estimated population of Reno is 20,204, based on the number of individuals' names in the alphabetical section of the directory, with due allowance for children and for women whose names are not listed separately from those of their husbands. Territory immediately adjacent, which is part of the city, as far as business and social life are concerned, is included in the directory. The population of Sparks is estimated at 4,600 and of Carson City at 1,700.

## Seven Major Departments

The several essential departments are arranged in the following order:

THE BUYERS' GUIDE, pages 21 to 48, printed on tinted paper, contains the advertisements of leading manufacturing, business and professional interests of Reno and vicinity. These pages will be found particularly interesting and instructive to substantial purchasing factors. The advertisements have been carefully grouped by departments and are indexed under headings descriptive of the business represented. This is reference advertising at its best, and, as such, merits a survey by all buyers anxious to familiarize themselves with sources of supply. The community's activities, in many interesting phases, are authentically pictured. In an ambitious and progressive community like the Reno district, the necessity of having this kind of information immediately available, is very great, and frequently, pressing. General appreciation of this fact is evidenced by the liberal support the city directory enjoys in the many fields which it serves.

THE ALPHABETICAL LIST OF NAMES of residents, business firms and corporations for Reno is included in pages 49 to 240. A similar list for

Sparks is contained in pages 313 to 349, and for Carson City, pages 367 to 384.

THE DIRECTORY OF HOUSEHOLDERS, TENANTS OF OFFICE BUILDINGS AND OTHER BUSINESS PLACES, AND STREET AND AVENUE GUIDE for Reno covers pages 241 to 312. In this section the names of the streets and avenues are arranged in alphabetical order; the residences and business houses are arranged numerically under the name of each street and avenue, and the names of householders and business concerns are placed opposite the numbers. Home property ownership is indicated by the character "o," placed immediately after the name of the householders. A similar guide for Sparks is contained in pages 351 to 366.

THE CLASSIFIED BUSINESS DIRECTORY is included in pages 391 to 458. This department lists the various manufacturing, mercantile and professional interests of the whole community in alphabetical order under appropriate headings. This feature constitutes an invaluable and indispensable epitome of the business of the community. "The Directory is the common intermediary between Buyer and Seller." As such it plays no small part in the daily doings of the business world. "More goods are bought and sold through the Classified Business Directory than through any other medium."

THE WASHOE COUNTY DIRECTORY, including the small towns of the county, arranged in alphabetical order, covers pages 385 to 390.

THE RURAL ROUTES DIRECTORY, pages 459 to 464, includes the box holders on the rural routes served by the Reno Post Office.

THE NUMERICAL TELEPHONE DIRECTORY for Reno and Sparks is given in pages 465 to 514.

### **Community Publicity**

The directory reflects the achievements and ambitions of the community, depicting in truthful terms what it has to offer as a place of residence, as a business location, as an industrial site, and as an educational center. To broadcast this information, the publishers have placed copies of this issue of the directory in Directory Libraries, where they are readily available for free public reference and serve as perpetual and reliable advertisements of Reno and vicinity, for business men, everywhere, realize that the city directory represents a community as it really is.

### **The Reno Directory Library**

Through the courtesy of the publishers of the Reno City Directory, a Directory Library is maintained in the offices of the Reno Chamber of Commerce, for free reference by the general public. This is one of the 400 Directory Libraries installed in the chief cities of the U. S. and Canada by members of the Association of North American Directory Publishers, under whose supervision the system is operated.

The publishers appreciatively acknowledge the recognition by those progressive business and professional men who have demonstrated their confidence in the city directory as an advertising medium, with assurance that it will bring a commensurate return.

R. L. POLK & CO., Publishers.

# Reno Statistical Review

**SLOGAN:** "The Biggest Little City in the World."

**FORM OF GOVERNMENT:** Mayor and City Council (Wards).

**POPULATION:** 18,529 (U. S. Department of Commerce, Bureau of the Census, 1930). Predominating nationalities other than native born, Italian, Canadian, English, Irish, Danish, German and French.

**AREA:** Four square miles.

**ALTITUDE:** Four thousand five hundred feet.

**ASSESSED VALUATION:** 1934, \$21,936,140.00.

**PARKS:** Six, with area of sixty-eight acres.

**CITY BONDED DEBT:** 1934, \$842,782.00.

**TELEPHONES IN SERVICE:** 7,444.

**ELECTRICITY, GAS AND WATER CONSUMERS:** 10,500 electric meters installed, 2,100 gas meters installed, 6,400 water consumers.

**CHURCHES:** Baptist, Christian Science, Congregational, Episcopal, Hebrew, Latter Day Saints, Lutheran, Methodist, Methodist (Negro), Presbyterian, Roman Catholic, Salvation Army, Seven Day Adventist and several miscellaneous.

**INDUSTRY:** Forty establishments, 266 average wage earners, \$436,020.00 annual payroll, \$3,424,402.00 value of products (U. S. Department of Commerce, Bureau of the Census, 1930).

**WHOLESALE TRADE:** Fifty-two establishments, 284 average wage earners, \$417,000.00 annual payroll, \$5,169,000.00 value of merchandise sold. (U. S. Department of Commerce, Bureau of the Census, 1933.)

**RETAIL TRADE:** Three hundred and fifty one stores, 1,002 average full time employees, \$1,536,000.00 annual payroll for full and part time employees, \$10,585,000.00 net sales of merchandise. (U. S. Department of Commerce, Bureau of the Census, 1933.)

**NEWSPAPERS:** Two daily and one weekly.

**HOTELS:** Fifty-one hotels with total of 2,800 rooms.

**RAILROADS AND TRANSPORTATION:** Three railroads enter Reno; The Southern Pacific Company, the Western Pacific Railroad Company and the Virginia & Truckee Railway. Thirteen passenger trains in and out each day. There are ten stage lines with twenty-four busses in and out each day. Freight truck lines operate between Reno and Ely, Fallon, Gardnerville, Hawthorne, Virginia City, Nevada, Westwood, San Francisco, Quincy, Calpine, Calif., and intermediate points.

**AIRPORTS:** Two airports; municipal field (Blanchfield) and Hubbard Field, operated by the United Air Lines giving Reno a three times a day trans-continental mail and passenger service.

**AMUSEMENTS:** Largest theatre seats 1,248 people. There are four theatres with a total seating capacity of 4,100. The Civic Auditorium in the Washoe County Library Building has a seating capacity of approximately 2,000.

**HOSPITALS:** Two hospitals, St. Mary's and the Washoe County General Hospital. Combined staff of thirty physicians and surgeons, sixty nurses and twenty other employees.

**EDUCATION:** Number of schools, 14, including kindergarten, grade, junior high, high school, business colleges and the University of Nevada. There are 3,200 pupils in the public schools and the University of Nevada has an enrollment of 1,021 students.

**VOLUMES IN WASHOE COUNTY LIBRARY:** 54,044.

**CITY STATISTICS:** Total street mileage, 64 with 37 miles of paved avenues. There are 50.36 miles of gas mains laid and 53 miles of sewers. The capacity of the city's reservoir is 74,773,000 gallons, while the combined capacity of two wells is 8,750,000 gallons per day with a total of 89.78 miles of water mains and the value of the plant is estimated at \$1,435,000.00. The fire department employs 35 men with the following equipment: 1-100 gallon pump and hose; 1-1000 gallon pump hose and chemical; 1-1000 gallon pump; 100 gallon booster tank and hose; 1-750 gallon pump; 80 gallon booster tank and hose; 1 hose and chemical and 1-85 foot aerial truck. Police department has 27 men with one station and eleven pieces of motor equipment, including eight automobiles seven of which are equipped with radios, one ambulance and two motorcycles; they have thirteen call boxes and a red light signal system.

**BANKING:** There is one bank, The First National Bank of Reno, with one branch; it also operates branches in Carson City, Winnemucca and Tonopah, Nevada. Total resources for the Reno banks in 1934 amounted to \$11,741,719.59. Total deposits \$10,024,189.54. Total individual debits for the year 1934 amounted to \$90,519,878.00.

**POSTAL RECEIPTS:** Year 1934, \$186,812.19 or an increase of 6.5 per cent over the total for 1933.





A STREET IN THE CENTER OF RENO'S BUSINESS DISTRICT

# RENO, NEVADA

*"The Biggest Little City in the World"*

## NEVADA'S FAMOUS METROPOLIS

Reno is the county seat of Washoe County, which according to the 1930 census has a population of 27,158 people, and is the metropolis of the State of Nevada. The City is situated on the banks of the Truckee River, on the eastern slope of the Sierra Nevada Mountains at an elevation of 4,500 feet above sea level. San Francisco is 244 miles to the west, Salt Lake City 539 miles to the east, Los Angeles 485 miles to the south and Portland 631 miles to the north. The Southern Pacific Company, the Western Pacific Railroad and the Virginia and Truckee Railway give daily service to and from Reno. Carson City, the capital of the State of Nevada, is 30 miles to the south, and 21 miles to the south-east is Virginia City, the home of the famous Comstock Lode.

Reno was settled in 1858 by eastern emigrants who had started to California, but seeing the fertile lands of the Truckee meadows, with the high Sierra Nevada mountains between them and California, settled in the seclusion of the valley. In 1869 it was incorporated and in 1901 chartered as a city.

Reno's industrial plants produce the following commodities: packing-house products (meat), confectionery, flour and cereals, brick and other clay products, ice cream, soap and soap powders, bakery products, lumber products, dairy products, ice, beverages, cement blocks, machinery and castings, medical supplies, cigars, auto glass, mirrors leather goods, sheet metals, toys and wooden goods, jewelry, marble and granite products, auto tops, mattresses and radiators. The City is in a farming, mining, stock raising and timber region, is the shipping center of the State, and is an important point for a vast territory covering Northern California and the greater part of Nevada.

Reno is the center of the highway system of Nevada and an important diversion point for the entire Pacific Coast and inter-mountain region. U. S. 40 and U. S. 50 (the Victory and Lincoln Highways) two transcontinental routes pass through the heart of the City. These two routes are fully improved across the State of Nevada for a distance of over four hundred miles on each route, the entire mileage being either paved, oiled or graveled surface, approximately 95 per cent paved or oiled. The City is on the Dallas-Reno-Los Angeles Highway, and the Yosemite-Yellowstone Route which links these two great National Parks. It is the Northern terminal of Nevada's North and South Bonanza Highway, extending from Reno to Las Vegas and Boulder Dam.

# RENO

WASHOE COUNTY • NEVADA

Invite! Your Friends

to spend their

**VACATION**

*in Nevada's  
Wonderland*

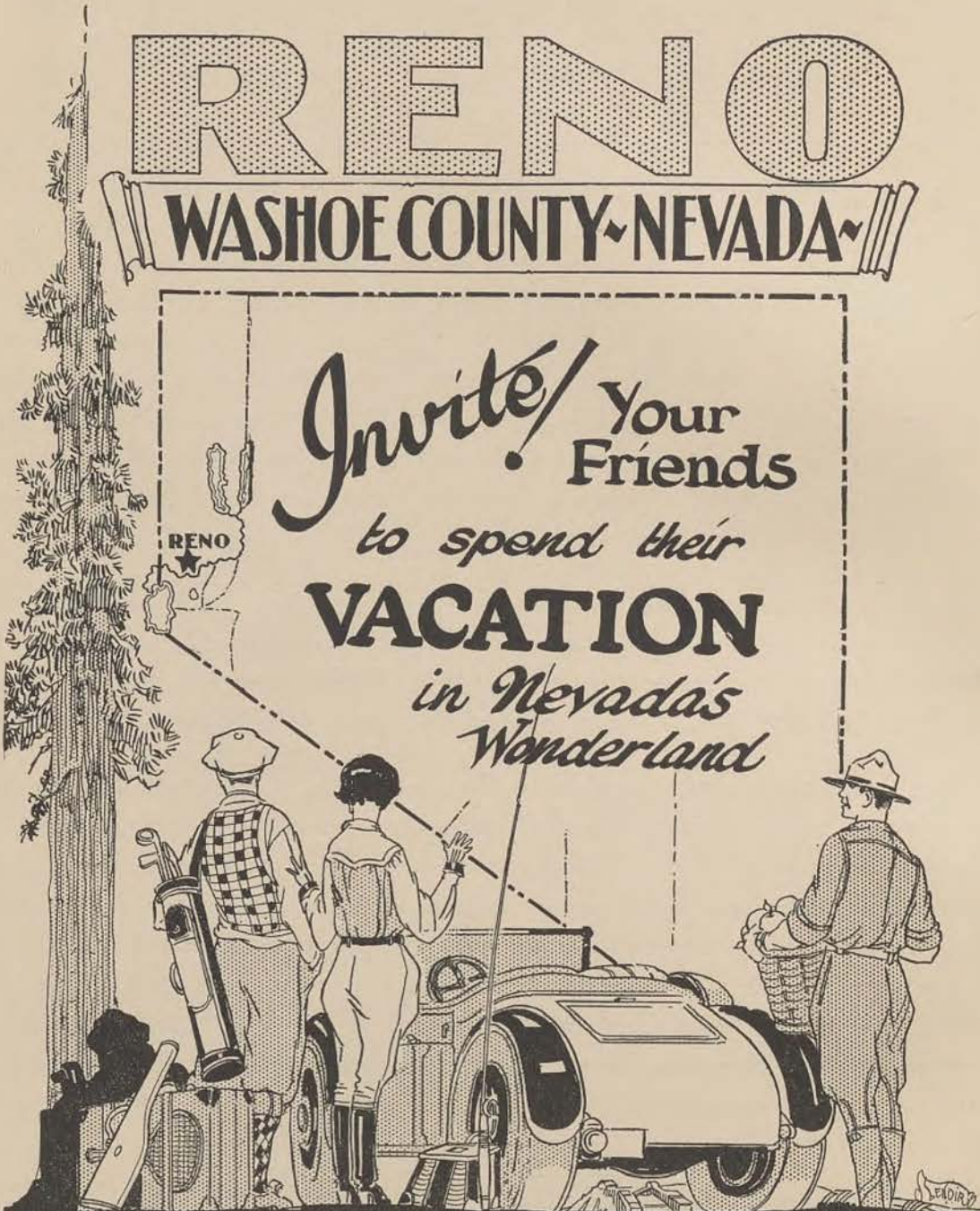

THE RECREATIONAL CENTER  
OF AMERICA



The City is also on the Three Flags Highway, an international route extending from Canada to Mexico.

The University of Nevada, which ranks high among the colleges of the United States, is located in this City.

The population of Reno was 18,529 according to the Federal Census in 1930, which included only the residents within the corporate limits. This represents an increase of 53.9 per cent over the 1920 population.

The civic government is vested in a mayor and city council of six members, all of whom are elected by the people.

The principal public buildings are a Federal Post Office building housing the post office and various government agencies, eight churches, the Nevada State Hospital for Mental Diseases, educational buildings at the University of Nevada, the Washoe County Court House, the Washoe County Library Building, State Agricultural College and Experiment Station, Normal School, City Administration Building, nine public schools and two kindergartens, social clubs and fraternal society buildings, three banks, and a County General Hospital.

Reno is a live, enterprising City with all modern improvements. Twenty miles to the west is Lake Tahoe the gem lake of the continent.

Thirty miles to the east is Pyramid Lake, a picturesque lake situated on an Indian Reservation.

One hour drive to the Feather River country, situated in the big pines of California.

An easy day's drive to Yosemite National Park over the far-famed Tioga Pass.

Within a few miles of Reno are Bower's Mansion, Lawton Springs, Moana Springs, Reno and Steamboat Springs where there is bathing the year round due to the development of hot water springs of volcanic origin.

Reno is the City with the most enjoyable climate in the world, where the sun shines every day in the year and sickness is banished. Four distinct seasons. Winters are short, moderately cold, while nearby snow areas offer winter sports of every description to visitors. Reno is noted for sunshine and beauty. In summers the days are moderately warm and balmy, while the nights are delightfully cool and refreshing.

### **THE RENO CHAMBER OF COMMERCE**

The Reno Chamber of Commerce is a live organization which has had much to do with the progress of the City and is responsible for many of its more modern tendencies. It is representative of the commercial, professional and manufacturing interests of the City and had its inception in a desire to promote growth in home building, in manufacturing industries, in civic importance and in commercial importance.

## HIGH SPOT LANDMARKS

Reno, "The Biggest Little City in the World"—Loated in the Truckee meadows in the center of a rich agricultural district.

University of Nevada—Mackay School of Mines and Mackay Field, Modern public schools system.

Six City Parks—Powning Park, Wingfield Park, public tennis courts and children's playground. Idlewild Park, artificial lake, boating and swimming in summer and ice skating in winter. This park contains approximately 48 acres located on the south bank of the Truckee River. Whittacre Park, children's playground. Evans Park and city ball ground.

Municipal Air Field—One mile south of Reno.

Hubbard Air Field—Operated by the United Air Lines. Transcontinental air route field giving daily mail and passenger service.

Distribution—Reno is the metropolis and financial center of Nevada and that portion of Northeastern California lying east of the Sierras. It is also a large distributing center for this territory. The City's trade territory extends as follows:—

North—270 miles to Lakeview, Oregon.

Northwest—168 miles to Westwood, California.

West—97 miles to Paxton, California on the Western Pacific Railroad.

West 50 miles to Summit, California, on the Southern Pacific Railroad.

East—313 miles to Elko, Nevada, on the Southern Pacific and Western Pacific Railroads.

South—46 miles to Minden, Nevada, on the Virginia and Truckee Railway.

Southeast—21 miles to Virginia City, Nevada, on the Virginia and Truckee Railway.

South—270 miles to Goldfield, Nevada.

South—125 miles to points on the Nevada Copper Belt Railroad.

South—265 miles to Laws, California, on the Southern Pacific Railroad.

Pyramid Lake—Scenic—fine fishing. Indian Reservation. Located about 30 miles northeast of Reno. Distance to Sutcliffe on Western shore of Lake 45 miles by highway and 62 miles by railroad.

Spanish Springs Valley—Ancient Indian writings. Located about 12 miles northeast of Reno by highway.

Truckee River points (West of Reno)—Fine trout fishing. Good fishing between Reno and the Nevada-California State line 13 miles.

Sparks—Southern Pacific Company railroad shops and division point. 2½ miles east of Reno. Population 4,217.

Steamboat and Reno Springs—Natural hot springs and geysers. One of the largest open air swimming tanks in the west. Highly recommended for medicinal purposes, 11 miles south of Reno.

Bower's Mansion—Relic of old Comstock days. Open air bathing resort and picnic grounds, 20 miles south of Reno.

Washoe Lake—Fine bass and cat fishing, 20 miles south of Reno.

Carson City, State Capital—State Capitol buildings, Soldiers' memorial building, United States Mint Building, Federal Building, Nevada State Prison, (prehistoric foot prints), State Orphans' Home, 31 miles south of Reno.

Stewart Indian School—Educational institution operated by the United States Government for Indian children. Fine buildings and beautiful grounds, 34½ miles south of Reno.

Minden and Gardnerville, (Carson Valley) — "The Garden Spot of Nevada." Rich agricultural valley, 46 miles south of Reno.

Virginia City and Gold Hill—Old Comstock Lode, mines still in operation. Has produced \$700,000,000.00 in gold and silver. Mines drained by Sutro Tunnel six miles long. Reached by good road about 21 miles from Reno over famous Geiger Grade or via Carson City 52 miles. Fourteen miles from Virginia City has been discovered ancient Mongolian writings.

*Established 1895*

# POLK'S BANKERS ENCYCLOPEDIA

The bank directory of the world,  
used by bank executives, credit  
men, manufacturers and mer-  
chants as the logical reference  
medium on financial matters.

---

---

Published in  
*March and September*

---

---

**\$15.00**  
PER VOLUME

**Polk's Bankers Encyclopedia Co.**

**431 Howard St., Detroit, Mich.**

**354 4th Avenue, New York**

**604 Mission St., San Francisco, Calif.**

**120 East 8th St., Los Angeles, Calif.**

CLASSIFIED  
**BUYERS' GUIDE**  
OF THE CITY OF  
**RENO**  
(NEVADA)

**1935**

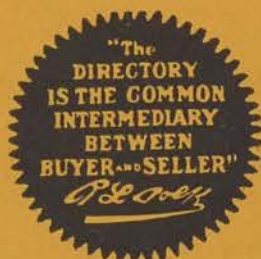

The Buyers' Guide contains the advertisements and business cards of the more progressive business men and firms in the city, classified according to lines of business.

**R. L. POLK & CO. OF CALIFORNIA**  
PUBLISHERS

**SAN FRANCISCO, CALIFORNIA**

## AUTOMOBILE

**Durham Chevrolet Co., Inc.**

221 to 227 S. Virginia St., Reno, Nevada

*for Economical Transportation*

White and Indiana Trucks

**SALES—SERVICE—PARTS**TIRES  
and  
BATTERIESTELS.  
6175, 6176 and 6177**CALAVADA AUTO CO.**

H. S. DOYLE, Mgr.

Authorized Sales and Service

**FORD AUTOMOBILES — LINCOLN CARS**

4th and University Ave.

Telephone 3174

Reno, Nevada

**ASSOCIATED GASOLINE**

"More Miles to the Gallon"

**LIBERTY GARAGE**

J. J. KERNAN, Prop.

**Day and Night Service**

Ambulance Service

232 Lake St.

RENO, NEV.

Tel. Reno 3972

## AUTOMOBILE

**Osen Motor Sales Co. of Nevada**

Dodge Brothers and Plymouth Motor Vehicles

Dodge Brothers Trucks

Tel. 4101

600 S. Virginia Street

Reno, Nevada

**CHRYSLER - PLYMOUTH**

Sales

Service

Parts

Towing

LIBERAL APPRAISALS  
AND TERMS**Riverside Motor Co.**

Phne 7103 — 100 Island Ave.

Rear Riverside Hotel, Reno

**SCOTT MOTORS, LTD.**

C A D I L L A C

O L D S M O B I L E

L A S A L L E

P O N T I A C

B U I C K

G.M.C. TRUCKS

DISTRIBUTORS

Tel. 4126

South Virginia at Ryland Street

Reno, Nevada

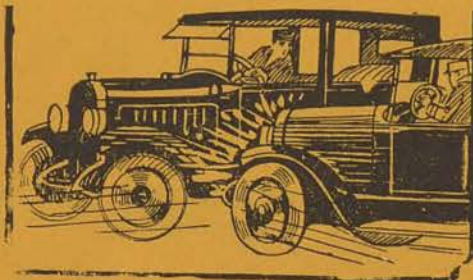
**AUTOMOBILE WRECKING**PARTS  
For  
All CarsBatteries  
Tires and  
Radiators

We Buy Old and Late Model Cars

Satisfaction Guaranteed

**RENO AUTO WRECKING CO., INC.**

Joe Romaine, Mgr.

1011 East 4th

Tel. Reno 21292

## BANKS

# FIRST NATIONAL BANK

IN RENO

—  
RENO, NEVADA

Main Office 204 N. Virginia St., N.E. Cor. Second and Virginia Sts.  
First and Virginia Branch 104 N. Virginia St., N.E. Cor. First and  
Virginia Sts.

—  
BRANCHES

Carson City

Winnemucca

Tonopah

Fallon

A COMPLETE BANKING SERVICE

COMMERCIAL — SAVINGS — TRUST



## BREWERS

When You Sit Down to Eat a Lunch, or a Sandwich, do not Forget a Bottle of

# SIERRA BEER

RENO BREWING CO.

990 E. 4th, Reno, Nevada

Telephone 5341

## BUILDING MATERIAL

A. J. CATON  
Pres. & Mgr.

DEALER  
IN  
FUEL OILS

Office & Plant  
Truckee Highway



Reno, Nevada

F. N. CLARKE  
Secretary

COMMON AND  
FACE BRICK  
BUILDING TILE

Telephone  
Reno 5211

A Home Company, Owned and Operated by Reno Taxpayers

## BUILDING and LOAN ASSOCIATIONS

"The knowledge of the value of a dollar is the beginning of financial wisdom"

### Union Building and Loan Association

Incorporated April 6, 1889

Authorized Capital \$2,500,000

#### OFFICERS

Peter Frandsen	- - - - -	President
A. G. Fletcher	- - - - -	Vice-President
S. W. Mozingo	- - - - -	Vice-President
J. D. Cameron	- - - - -	Secretary-Treasurer
Cora E. Rommel	- - - - -	Asst. Secretary

#### Trustees

A. G. Fletcher, J. D. Cameron, S. W. Mozingo, Peter Frandsen,  
C. H. Knox, Ralph W. Shearer, G. E. Benham

#### ATTORNEYS

Ayres, Gardiner & Pike

Telephone 5671

133 Sierra Street

Reno, Nevada

---

**CHIROPRACTORS**

---

# Harry C. Brown, D. C., P. H. C.

## X-RAY - CHIROPRACTOR



Suite 3-4-5 Hilp Building, 129 N. Virginia St.

Tel. Reno 4770

Reno, Nevada

---

**CIGARS and TOBACCO**

---

# Western Cigar Co.

WHOLESALE

Cigars, Cigarettes, Tobacco, Pipes

Candies and Gums

Beverages

333 East 2nd St.

P. O. Box 758

Tel. 3301

Reno, Nev.

---

**COAL**

---

# Armstrong Wood and Coal Co.

COAL — WOOD — MILL BLOCKS

—FUEL OILS—

## MONTAG AUTOMATIC OIL BURNERS

615 E. 4th St., Reno, Nevada

Tel. Reno 8581

## COAL

**Washoe Wood and Coal Yard**

H. C. MADSEN, Proprietor

Agents for the Iron Fireman Automatic Coal Burners

**ALL KINDS OF WOOD AND COAL**

328 E. Sixth St.

Telephone Reno 3322

Reno, Nevada

## COLLECTIONS

**Nevada Credit Rating Bureau, Inc.**

Affiliated with

NATIONAL RETAIL CREDIT ASSOCIATION

CALIFORNIA ASSOCIATED RETAIL CREDIT BUREAUS

NEVADA RETAIL MERCHANTS ASSOCIATION

301-302 BYINGTON BUILDING

RENO, NEVADA

Operated for the benefit of Retail Merchants, Professional  
Men and Banks in this city and surrounding trade territory**Credit Reports — Bonded Collections***Notary*

PHONE 5126

**Accounts Converted Into**Fast, Aggressive and  
Personal Collection  
Service**C-A-S-H**Investigation Will  
Confirm Our  
Reliability

CREDIT REPORTS — REFERENCES — RATES REASONABLE

**BONDED ADJUSTMENT BUREAU**

C. N. NEWMAN, Manager

20 Years Experience

323-324 Gazette Bldg., Reno

Dial 6139

**COLLECTIONS**

Room 25, Hilp Bldg.

Phone 8172

LATEST COLLECTION METHODS

**COMMERCIAL SERVICE BUREAU**

Prompt Action and Remittance

P. O. Box 354

Reno, Nev.

**Retailers' Credit Association****CREDIT REPORTS — COLLECTIONS**

Retailers Building

158 North Virginia

Reno, Nevada

Telephone Reno 5134

**CORPORATION ORGANIZERS****Nevada Agency and Trust Company****CORPORATIONS ORGANIZED****and REPRESENTED**

Cable Address "NATCO"

Offices: Cheney Building

Reno, Nevada

Phone Reno 3195

**CREAMERIES****CRESCENT CREAMERY**

WHOLESALE AND RETAIL MILK AND CREAM

Manufacturers of

**BUTTERCUP AND BLUE RIBBON BRANDS****BUTTER and COTTAGE CHEESE**

JOHN CHISM, Proprietor

End of W. Third St.

Phone 4106

Reno, Nevada

**CREDIT REPORTS****Retailers Credit Association**

MEMBER

Nevada Association of Retail Credit Bureaus  
 Nevada Association of Collection Agencies  
 California Association of Collection Agencies  
 Pacific Coast Association of Collection Agencies of California,  
 Oregon and Washington

Affiliated with Reporting and Collection Agencies in Every City  
 and listed in leading agency lists.

**CREDIT REPORTS — COLLECTIONS**

158 North Virginia Street.

Post Office Box 2503

Telephone Reno 5134

**CYLINDER GRINDING****CYLINDER GRINDING****E. C. HECKER**

Tel. Reno 6671

27 West Plaza

Reno, Nevada

**DRUGGISTS**

NEVADA'S OLDEST DRUG STORE AND SEED HOUSE

**CANNAN'S McCULLOUGH DRUG CO.**

J. CLYDE CANNAN, Prop.

**PRESCRIPTION SPECIALISTS**

14 West Commercial Row

Phone Reno 4871

Reno, Nevada

**Hilp's Drug Store****LEADS IN DRUGS AND  
DRUGGISTS' SUNDRIES**

LESTER J. HILP, Owner

127 North Virginia

RENO, NEVADA

Telephone 6104

**ELECTRICAL****HOWELL ELECTRIC, Inc.**

Successor to  
**SHEARER ELECTRIC, INC.**

GENERAL ELECTRIC  
 REFRIGERATORS  
 RANGES  
 RADIOS  
 WASHERS  
 IRONERS  
 FANS  
 OIL FURNACE  
 AIR CONDITIONING

All Electrical Needs  
 209 North Virginia St.

Mazda Lamps  
 Radio Tubes

RENO

HOTPOINT APPLIANCES  
 RANGES  
 IRONS  
 TOASTERS  
 HEATERS  
 WATER HEATERS  
 PERCOLATORS  
 STOVES  
 WAFFLE IRONS

Repairs, Wiring and Fixtures

Telephone 3572

**ELECTRICAL APPLIANCES**

RADIOS

ELECTRIC  
 RANGES

REFRIGERATORS

**H. E. SAVIERS & SON, Inc.**

C. E. SAVIERS — M. M. STAMPFLI

Cor. 2nd and Sierra Sts.

Phone 4148

Westinghouse and Monarch Jobbers  
 For State of Nevada

**FINANCE COMPANIES****Nevada Finance  
 Corporation**

AUTO FINANCING  
 AND INSURANCE  
 LOANS

**Tel. Reno 3512**

No. 8 Arcade

Reno, Nevada

## FIRE EXTINGUISHERS



Phone 8472

### King's Fire Extinguisher Co.

Distributors

THE FYR-FYTER COMPANY OF DAYTON, OHIO  
 COMPLETE LINE OF ANTI-FREEZE  
 EXTINGUISHERS, RECHARGES, ETC.

ROY KING  
 Manager

239 Sierra Street

Reno, Nevada

## FISH

F. T. Ono

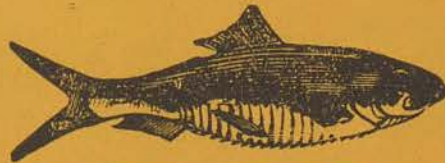

T. T. Ishii

### NEVADA FISH CO.

ALL KINDS OF SEA FOOD IN SEASON  
 POULTRY AND EGGS

Wholesale and Retail — Fast Delivery Service  
 Phone 5773                      247 Sierra St.                      Res. Phone 5035

## FUNERAL DIRECTORS

# O'BRIEN & NUGENT CO.

## *Funeral Directors*



### Tel. Reno 5481

220 W. Second St.

Reno, Nevada

## FUNERAL DIRECTORS

# ROSS - BURKE Co.

*Funeral Advisers  
and Directors*

CORNER FOURTH AND SIERRA STREETS

Reno, Nevada

Telephone Reno 4154

## GLASS

# ALPINE GLASS CO.

BYRON E. MORRIS

Plate and  
Window  
Desk, Table  
and Dresser  
Top Glass  
Rough Rolled  
Any Pattern

**GLASS OF ALL KINDS  
For Every Purpose**

NON-SHATTERABLE AND BULLET PROOF

**Auto Glass Installed While You Wait**  
Fuller Paints, Oils and Varnishes

New Mirrors  
Old Mirrors  
Resilvered  
Beveled Glass  
Art Glass  
Automobile  
Glass

**Copper Store Front  
Construction**

324 East 4th Street

RENO, NEV.

Phone Reno 7631

## *When You Borrow a Directory*

You are not only stealing a little of your friend's valuable time but you are using a portion of his capital for your business. You are wasting some of your time, and you miss the satisfaction of the man who stands on his own feet. Better buy your Directory.

*Be an Owner, Not a Borrower*



## HOTELS



# HOTEL ELCORTEZ

RENO, NEVADA

JOSEPH BULASKY, Mgr.

Reno's Newest and Most  
Modern Hotel

All Outside Rooms  
With Private Bath  
and Radio

MODERATE RATES

Mezzanine Dining Room  
Buffet Bar

Popular                      Garage  
Coffee Shop      Accommodations

Phone 5118

239 W. Second St.

SHOWER BATHS ON EACH FLOOR

Phones in All Rooms

Telephones Reno 4161-4162

# ST. FRANCES HOTEL

BURTZ AND BROWN, Props.

NEW, MODERN AND  
UP - TO - DATE

ROOMS BY THE DAY  
WEEK OR MONTH

STEAM HEAT AND HOT WATER  
IN EACH ROOM

354 N. Virginia St.

Reno, Nevada

## HOTELS

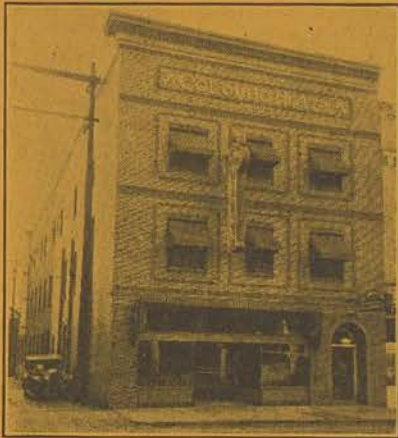

# COLOMBO HOTEL

TOURIST AND COMMERCIAL  
HEADQUARTERS

Italian Dinners Every Day  
Chicken and Ravioli Every Sunday

244-246 Lake St., Reno, Nevada  
Tel. Reno 7231

# OVERLAND HOTEL

WM. KEARNEY and N. SORGE

EUROPEAN PLAN

ROOMS EQUIPPED WITH TUB BATHS  
AND SHOWERS

Commercial Row and Center, opposite S. P. Depot

Tel. 3141

Reno, Nevada

TEL. 4151

TEL. 4151

PARKWAY  HOTEL  
RENO  
NEVADA

120 SIERRA, NEAR FIRST

All Outside Rooms – Beautifully Furnished  
Attentive Service – Reasonable Rates

A CALL WAS LEFT FOR YOU

*Whose Phone  
Number Is It ?*

The Answer Is In the Numerical Phone Guide  
of This Book

## INSURANCE

# J. E. SLINGERLAND GENERAL AGENCY

"Every Known Kind of Insurance Written"

Representing

NORTHWESTERN FIRE & MARINE INSURANCE CO.  
HARTFORD ACCIDENT & INDEMNITY CO.  
TWIN CITY FIRE INSURANCE CO.  
THE CALIFORNIA INSURANCE CO.

In Purchasing Your Insurance Through Your Local Agent or Broker,  
Ask for a Policy in One of These Companies.

Telephone 8453 or 21296

38 East 1st.

Reno, Nev.



FIRE, AUTOMOBILE, AND PLATE GLASS INSURANCE

40 East First St.

Telephone Reno 3212

Reno, Nevada

## INSURANCE

**A. C. HELMOLD**

GENERAL INSURANCE

Res. Phone 3519

25 East First Street

Bus. Phone 7752

RENO, NEVADA

**HENLEY & SCOTT**

L. R. EBY, Mgr.

GENERAL AGENTS

ALL LINES OF FIRE AND CASUALTY INSURANCE

AGENTS OF OUR COMPANIES

IN ALL CITIES AND TOWNS IN STATE OF NEVADA

108 East 2d

Reno

Tel. 5129

**FEDERAL HARDWARE & IMPLEMENT MUTUALS  
HARDWARE MUTUAL CASUALTY COMPANY****SAVING POLICYHOLDERS**

30% to 40%  
On All Forms  
Fire, Windstorm  
Installment Goods  
Use and Occupancy

20% to 25%  
On All Forms  
Automobile, Plate Glass  
Burglary, Public Liability  
Owners, Landlords and Tenants

INSURANCE

FOR SAFETY—SERVICE—SAVINGS

Call or Write ROY "TEX" KING, State Agent

239 Sierra St., Reno, Nevada

Phone 8472

**New York Life Insurance Co.**

422-423 First National Bank Building

A Mutual Company Founded 1845

— Agents —

ROBT. P. FARRAR  
EARL T. ROSSW. B. LIGON  
M. E. McGRATHJACK DOBY  
E. A. PICKARD

Phone Reno 3442

## INSURANCE

CLARENCE H. PATTEN

REAL ESTATE

INSURANCE — FIRE, AUTOMOBILE  
SURETY BONDS

Notary Public

HILP BUILDING  
129 N. VIRGINIA

RENO, NEVADA

PHONES { Office 21406  
Res. 8687

## LAUNDRIES

Reno Towel &amp; Linen Service

21359 — Telephones — 7148

WE RENT THEM TO YOU

TOWELS  
COATS  
APRONSBORROUGHS  
ADDITIONAL  
TOWEL SYSTEMTABLE LINEN  
PROFESSIONAL GOWNS  
SOAPITORS

CLEANLINESS — CONVENIENCE — ECONOMY

I X L LAUNDRY

Phone Reno 7148

The Laundry of Quality and Service  
Soft Water Used Exclusively  
Specializing in all classes of work

We call for and deliver

601 E. 4th St.

Reno, Nevada

*Hand Work a Specialty***Mikado Laundry**

239 Lake Street

Telephone Reno 5632

## LAUNDRIES

**RENO LAUNDRY**

FINISH WORK — FAMILY SEMI-FINISH

WET WASH

QUALITY and SERVICE

Post Office Box 1910

205 E. Plaza Street

Telephone 5471

Reno, Nevada

## LIBRARIES

**A DIRECTORY LIBRARY**

Containing City Directories from all over the country is maintained in the offices of the Reno Chamber of Commerce for your convenience — Free to consult whenever you desire.

THIS IS PART OF OUR SERVICE

R. L. POLK &amp; CO.

## LUMBER

**A. T. Eveleth Lumber Company**

*Lumber and Building  
Materials*

MILLWORK A SPECIALTY

OFFICE AND YARD

802 East 4th Street

Phone 4156

Reno, Nev.

## LUMBER

## HOBART ESTATE COMPANY

WHOLESALE AND RETAIL

*Lumber and Mill Work*

Reno Office and Mill

PARK STREET NEAR FOURTH

Tel. Reno 6189

Yards at Reno, Carson, Minden and Lovelock, Nevada.

Main Office and Yard at Hobart Mills, Calif.

## Clover Valley Lumber Company

CALIFORNIA WHITE PINE

LUMBER AND MILLWORK

Phone Reno 3197

401 East Sixth Street

RENO, NEVADA

## Red River Lumber Co.

R. H. COLLINS, Mgr.

Everything in the Building Line

MILLWORK A SPECIALTY  
QUALITY — SERVICE

500 Evans St.

Reno, Nev.

Dial 4137

## MACHINERY

# Smith Oil Burner & Machinery Co.

ALL CLASSES OF OIL BURNING EQUIPMENT

### Machinery Business

OIL BURNERS  
 AUTOMATIC WATER SYSTEMS  
 ALL CLASSES OF PUMPING UNITS

WELL DRILLING  
 GASOLINE AND DIESEL ENGINES  
 MOTORS AND ELECTRIC SUPPLIES

802 East 4th St.

Phone Reno 7751

## NEON SIGNS

# Plummer & Co.

## NEON SIGNS

"MADE IN NEVADA"

**Designed — Built — Serviced**

Tell Us Your Needs — We'll Plan It for You

608 East 4th St., Reno

Tel. 21275

### Names Appearing in Bold Type

IN THIS DIRECTORY are the names of those people who ACCOMPLISH THINGS and are entitled to favorable consideration, if for no other reason than their public-spirited support of measures which make for progress. They represent that ENERGY AND PUSH so essential to the commercial prosperity of the City, and in dealing with them no mistake will be made. The publishers are honored in thus making them better known to the public. **PATRONIZE THEM.**



## NEWSPAPERS

**PUBLISHED  
EVERY DAY**

**STATEWIDE  
IN ITS SCOPE**

# NEVADA STATE JOURNAL

**RENO, NEVADA**

F. W. McKECHNIE, JR., Publisher

**The Nevada State Journal is the only newspaper in  
Nevada that is printed every day.**

**The Nevada State Journal is the only morning daily  
between Salt Lake City and Sacramento**

### AN EXCLUSIVE FIELD

The Journal has an exclusive field and it covers this field which extends to all points of Northern, Central and Eastern Nevada as well as North-Eastern California and Southern Oregon.

Unequaled in its Newsgathering facilities.

Full United Press Service by leased wire.

Correspondents in all parts of Nevada and North-Eastern California.

Special mining correspondents in all Nevada mining camps.

Large corps of experienced news writers on its local staff.

Special Bureau at the State Capitol.

—By mail \$6 per year

—By carrier \$9 per year

**THE PAPER  
FOR  
THE HOME**

**DEVOTED  
TO STATE  
DEVELOPMENT**

## NEWSPAPERS

# First

- **in** Home Delivered Circulation  
**in** City Circulation  
**in** Suburban Circulation  
**in** Total Circulation
- **in** Retail Advertising  
**in** General Advertising  
**in** Classified Advertising  
**in** Total Advertising

In Reno and the Reno trading area no other medium or combination of mediums does an advertising job so effectively and economically as The Gazette.

●

## Reno Evening Gazette

NEVADA'S GREATEST NEWSPAPER

## OFFICE SUPPLIES

RENT — REPAIR — TRADE

TYPEWRITERS — ADDING MACHINES

OFFICE SUPPLIES

FURNITURE

# Southworth & Kinnikin

241 N. Virginia St.

RENO

Phone 4511

## ARMANKO OFFICE SUPPLY CO.



### Machines & Supplies



STEEL AND WOOD DESKS  
FIREPROOF SAFES  
STEEL FILING EQUIPMENT  
AND SUPPLIES  
LOOSE LEAF SYSTEMS

"EVERYTHING FOR THE OFFICE"

152 N. Virginia St.

Telephone Reno 3148

# Nothing was ever Sold by Advertising

Until the customer found out where  
it could be bought

NATIONAL ADVERTISING

**PLUMBERS**

HEAT AND COLD BY WIRE

**PLUMBING****HEATING****ELECTRICAL REFRIGERATION**

**WILLIAMS**  
**OIL-O-MATIC**  
**HEATING**

**CERTIFIED PLUMBING AND HEATING****Vapor, Steam and Hot Water Heating****SAVAGE & SON, INC.**

Plumbing Display Room

214 Sierra St.

Tel. Reno 7362

HEAT AND COLD BY WIRE

HEAT AND COLD BY WIRE

**PRINTERS**

Tel. Reno 3331

P. O. Box 481

**Sutherland Printing Co.****Printers**

ALL KINDS OF COMMERCIAL PRINTING  
 SOCIETY PRINTING

E. C. Lyon Bldg.

Cor. 2nd and Center Sts.

Reno, Nevada

**REAL ESTATE**

HOWARD M. PARISH, Pres. and Mgr.    MILDRED MENANTE, Sec-Treas.

**Nevada Builders, Inc.****REAL ESTATE – INSURANCE****SURETY BONDS – RENTALS**

156 North Virginia

RENO, NEVADA

Tel. Reno 3211

## REAL ESTATE

TEL. 7181

TEL. 7181

# J. E. Sweatt & Co.

REAL ESTATE

INSURANCE

R. REDELIUS, Dept. Mgr.  
Associates:A. W. DelCurto  
C. P. Bassey132 Sierra Street  
RENO

J. S. SWEATT, Dept. Mgr.

Associates:  
Ed Carmody

## Washoe Realty Co., Inc.

REALTORS

Real Estate — Rentals and Loans  
Auto and Fire Insurance

150 N. Virginia St.

Reno, Nevada

Tel. 5538

## STATIONERY

# Armanko Stationery Co.

152 North Virginia St. Telephone Reno 3148

SOCIAL STATIONERY -- LEATHER GOODS -- GIFT NOVELTIES

BRIDGE PRIZES -- GREETING CARDS FOR EVERY

OCCASION -- COMPLETE BOOK DEPARTMENT

## DRESS UP

YOUR BUSINESS. PUT YOUR NAME IN BOLD  
FACE TYPE UNDER EVERY HEADING IN THE  
CLASSIFIED LIST OF THE CITY DIRECTORY  
THAT DESCRIBES YOUR PRODUCT

# IT PAYS

## STEAMSHIP AGENTS

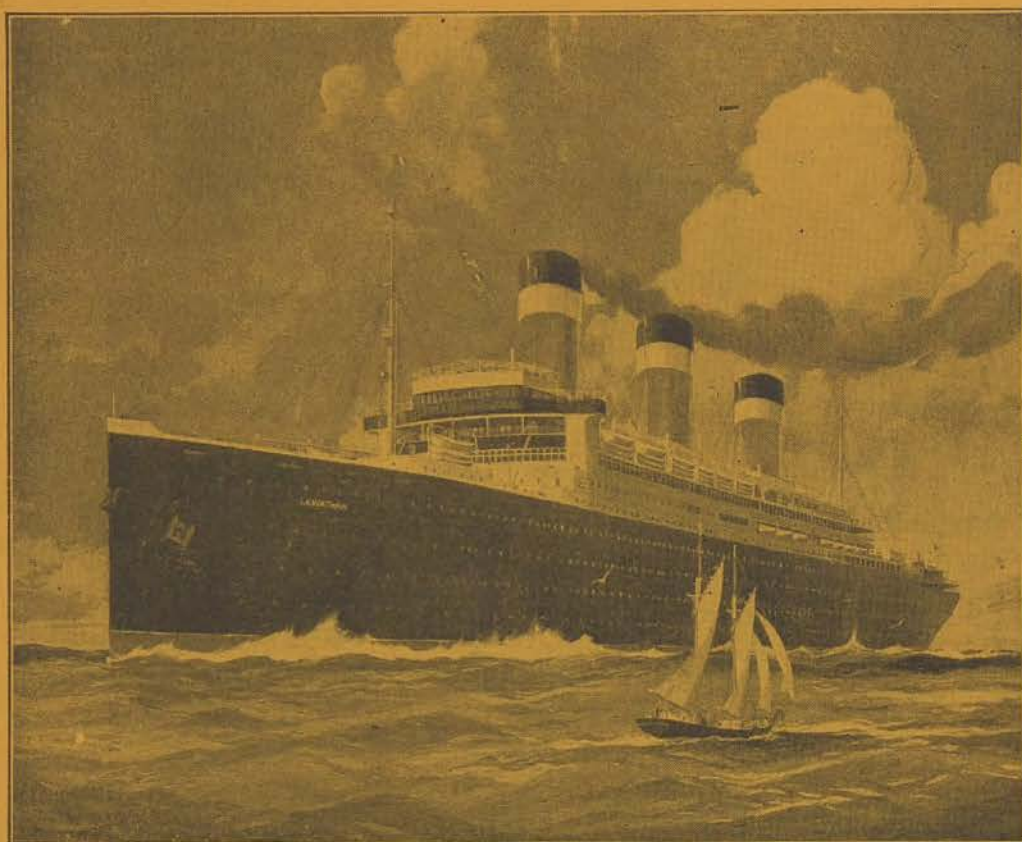

# Granata Steamship Agency

1020 East 6th, Reno, Nevada

Agents for all the principal Steamship Lines to Europe  
Also Panama Canal Lines

### Why Don't You Have Your Next Trip to Europe?

SEE US ABOUT RATES AND SAILINGS

We Are Also Agents of the Best Fire Insurance Companies

---

## BOLLETTINO DEL NEVADA

NEVADA BULLETIN—ITALIAN WEEKLY

LENA DEL GRANDE, Business Mgr.

Published by JOHN GRANATA

A Lively Advertising Medium

1020 E. 6th St.

Tel. Reno 4361

Reno, Nevada

## TRANSFER

**PEARL UPSON & SON**

Reno Is Our Home . . . Greatest Little City  
in the World



Phone Reno

**3582**

**LONG DISTANCE HAULING A SPECIALTY**  
Old Riverside Mill, East 2nd and East Streets      Reno, Nevada

## WALL PAPER

Tel. Reno 4140

**H. E. SAVIERS**

Reno Wall Paper and Paint Co.

Wholesale and Retail

Wall Paper, Paints, Oils and Brushes

36 W. Second St.

Phone 4140

Reno, Nevada

**HOW TO USE THIS DIRECTORY**

To get the most good from this Directory you must know what it contains and how to use it. You cannot get this knowledge by glancing hastily through the book, and assuming that your mind grasps a full idea of its contents from the name. Read the Title Page, Front of Book.

**THE PUBLISHERS**

# GENERAL ABBREVIATIONS

acct . . . . .	accountant	do . . . . .	ditto or same	mech . . . . .	mechanical	Ry . . . . .	Railway
adv . . . . .	advertising	drftsmn . . . . .	draftsman	mer . . . . .	merchant	RyMS Railway Mail Service	
agri . . . . .	agricultural	dom . . . . .	domestic	Met . . . . .	Metropolitan	s or S . . . . .	South
agt . . . . .	agent	drsmkr . . . . .	dressmaker	mfr . . . . .	manufacturer	san . . . . .	sanitary
al . . . . .	alley	e or E . . . . .	East	mfg . . . . .	manufacturing	sav . . . . .	savings
Am . . . . .	American	elec . . . . .	electrical	mgr . . . . .	manager	sch . . . . .	school
appr . . . . .	apprentice	electn . . . . .	electrician	mkr . . . . .	maker	se . . . . .	southeast
apts . . . . .	apartments	electro . . . . .	electrotyper	mkt . . . . .	market	sec . . . . .	secretary
Archt . . . . .	architect	elev . . . . .	elevator	mldr . . . . .	molder	sergt . . . . .	sergeant
asmlbr . . . . .	assembler	embdr . . . . .	embroiderer	mlnr . . . . .	milliner	ship . . . . .	shipping
Assn . . . . .	Association	emp . . . . .	employe	mn . . . . .	man	slsmgr . . . . .	salesmanager
asst . . . . .	assistant	emp agcy . . . . .	employment agency	msngr . . . . .	messenger	slsmn . . . . .	salesman
atdt . . . . .	attendant	eng . . . . .	engineer	mstr mech . . . . .	master mechanic	slswm . . . . .	saleswoman
atty . . . . .	attorney	engr . . . . .	engraver	mtm . . . . .	motorman	smstrs . . . . .	seamstres
auto . . . . .	automobile	e s . . . . .	east side	mut . . . . .	mutual	soc . . . . .	society
av . . . . .	avenue	est . . . . .	estate	n or N . . . . .	North	solr . . . . .	solicitor
bdg . . . . .	boarding	exch . . . . .	exchange	Natl . . . . .	National	sq . . . . .	square
bet . . . . .	between	exp . . . . .	expressman	ne . . . . .	northeast	sa . . . . .	southside
bgemn . . . . .	baggageman	flgmn . . . . .	flagman	nr . . . . .	near	sta . . . . .	station
bkbndr . . . . .	bookbinder	fnshr . . . . .	finisher	ns . . . . .	northside	sta eng . . . . .	stationary engineer
bkpr . . . . .	bookkeeper	formn . . . . .	foreman	nw . . . . .	northwest	sten . . . . .	stenographer
bldg . . . . .	building	forwn . . . . .	forewoman	(o) . . . . .	property owner	stereo . . . . .	stereotyper
bldr . . . . .	builder	frt . . . . .	freight	opp . . . . .	opposite	stmftr . . . . .	steamfitter
blk . . . . .	block	ft . . . . .	foot	opr . . . . .	operator	str . . . . .	steamer
blksmith . . . . .	blacksmith	ft . . . . .	foot	oste . . . . .	osteopath	supt . . . . .	superintendent
blvd . . . . .	boulevard	ftr . . . . .	fitter	pass . . . . .	passenger	supvr . . . . .	supervisor
br . . . . .	branch	furn . . . . .	furniture	pat . . . . .	patent	surg . . . . .	surgeon
brklyr . . . . .	bricklayer	furng . . . . .	furnishing	pdr . . . . .	peddler	sw . . . . .	southwest
brkmn . . . . .	brakeman	furn rms . . . . .	furnished rooms	pharm . . . . .	pharmacist	swchmn . . . . .	switchman
cbtmkr . . . . .	cabinetmaker	gasftr . . . . .	gasfitter	photog . . . . .	photographer	tchr . . . . .	teacher
capt . . . . .	captain	gdnr . . . . .	gardener	phys . . . . .	physician	tel . . . . .	telephone
carp . . . . .	carpenter	gds . . . . .	goods	pk . . . . .	park	teleg . . . . .	telegraph
cash . . . . .	cashier	genl . . . . .	general	pk . . . . .	packer	ter . . . . .	terrace
CCC . . . . .	Civilian	govt . . . . .	government	pkwy . . . . .	parkway	tmkpr . . . . .	timekeeper
Ch . . . . .	Conservation Corp	gro . . . . .	grocer	pl . . . . .	place	tmstr . . . . .	teamster
Ch . . . . .	Church	h . . . . .	householder	plmbr . . . . .	plumber	tnr . . . . .	tender
chauf . . . . .	chauffeur	hairdrsr . . . . .	hairdresser	plstr . . . . .	plasterer	trans . . . . .	transportation
chf . . . . .	chief	hd . . . . .	hand	pntr . . . . .	painter	trav . . . . .	traveling
civ . . . . .	civil	hdqrs . . . . .	headquarters	PO . . . . .	postoffice	treas . . . . .	treasurer
clk . . . . .	clerk	hdw . . . . .	hardware	pres . . . . .	president	twp . . . . .	township
clr . . . . .	cleaner	hlpr . . . . .	helper	prin . . . . .	principal	undtkr . . . . .	undertaker
collr . . . . .	collector	hngr . . . . .	hanger	prod . . . . .	produce	uphol . . . . .	upholsterer
com . . . . .	commission	hosp . . . . .	hospital	prof . . . . .	professor	US . . . . .	United States
coml . . . . .	commercial	implts . . . . .	implements	prop . . . . .	proprietor	USA . . . . .	United States Army
comr . . . . .	commissioner	imptr . . . . .	importer	prov . . . . .	provisions	USMC . . . . .	United States Marine Corps
compt . . . . .	comptometer	inc . . . . .	incorporated	prsfr . . . . .	pressfeeder	USN . . . . .	United States Navy
cond . . . . .	conductor	ins . . . . .	insurance	prsmn . . . . .	pressman	vet . . . . .	veterinary
confr . . . . .	confectioner	inspr . . . . .	inspector	ptrmkr . . . . .	patternmaker	vulc . . . . .	vulcanizer
cons . . . . .	consulting	instr . . . . .	instructor	pub . . . . .	publishing	w or W . . . . .	West
contr . . . . .	contractor	int rev . . . . .	internal revenue	publ . . . . .	publisher	whol . . . . .	wholesale
cor . . . . .	corner	jwlr . . . . .	jeweler	purch . . . . .	purchasing	whsmn . . . . .	warehouseman
cors . . . . .	correspondent	kpr . . . . .	keeper	r . . . . .	roomer or resides	wid . . . . .	widow
ct . . . . .	court	lab . . . . .	laborer	rd . . . . .	road	wkr . . . . .	worker
ctr . . . . .	cutter	lieut . . . . .	lieutenant	R D . . . . .	Rural Delivery	wks . . . . .	works
del . . . . .	delivery	lino . . . . .	linotype	real est . . . . .	real estate	ws . . . . .	westside
dept . . . . .	department	litho . . . . .	lithographer	rec . . . . .	receiving	wtchmn . . . . .	watchman
dep . . . . .	deputy	lbr . . . . .	lumber	rep . . . . .	representative	ydmn . . . . .	yardman
dicta . . . . .	dictaphone	lndrs . . . . .	laundress	repr . . . . .	repairer	ydmstr . . . . .	yardmaster
dist . . . . .	district	ldymn . . . . .	laundryman	restr . . . . .	restaurant		
dlr . . . . .	dealer	ltd . . . . .	limited	ret . . . . .	retail		
dmonstr . . . . .	demonstrator	mach . . . . .	machinist				
dispr . . . . .	dispatcher	mdse . . . . .	merchandise				

## ABBREVIATIONS OF GIVEN NAMES

Abraham . . . . .	Abr	Benjamin . . . . .	Benj	Frederick . . . . .	Fredk	Robert . . . . .	Robt
Alexander . . . . .	Alex	Catherine . . . . .	Cath	George . . . . .	Geo	Samuel . . . . .	Saml
Alfred . . . . .	Alf	Charles . . . . .	Chas	Katherine . . . . .	Kath	Solomon . . . . .	Sol
Andrew . . . . .	Andw	Daniel . . . . .	Danl	Margaret . . . . .	Margt	Stephen . . . . .	Steph
Archibald . . . . .	Arch	Edward . . . . .	Edw	Michael . . . . .	Michl	Theodore . . . . .	Theo
Arthur . . . . .	Arth	Elizabeth . . . . .	Eliz	Patrick . . . . .	Patk	Thomas . . . . .	Thos
August . . . . .	Aug	Eugene . . . . .	Eug	Richard . . . . .	Richd	William . . . . .	Wm



J. G. CARTER

W. E. CAMERON

J. D. CAMERON

C. V. CARTER

# CARTER & CAMERON INC.

Insurance

Real Estate

Surety Bonds

133 Sierra Street

RENO, NEVADA

Tel. 3443

RENO CITY DIRECTORY (1935)

49

## POLK'S RENO CITY DIRECTORY 1935

Copyright, 1935, by R. L. Polk & Co. of California

For List of Abbreviations see opposite page.

### Alphabetical List of Names

- A A A TOWING SERVICE** (Scott Motors Ltd) S Virginia at Ryland, Tel 4126
- Abbay Billie B sten Bell Tel Co r Sparks  
 Abbay Jean clk Gray Reid Wright Co r Sparks  
 Abell Barney (Marie) porter Riverside Hotel h445 E 7th  
 Abelman Nich (June) h239 Cheney  
 Abraham Thos cook r37 High  
 Abram Marino lab r637 North  
 Abrams M & Son (Morris and Roy) men's furngs 14 E Commercial row  
 Abrams Morris (Fannie) (Abrams M & Son) h457 Washington  
 Abrams Roy (Lilly) (Abrams M & Son) h457 Washington  
 Abrams Sol tailor Maurice Wolff r457 Washington  
 Abuya Nellie Mrs mgr Journal Apts h138 N Center  
 Ackerman Morris (California Clo Store) r242 W Liberty  
 Ackerman Rose waiter Monarch Cafe  
 Ackerman Saml clk r242 W Liberty  
 Ackerson D W r425 Granite  
 Ackley Anna Mrs h367 Roberts  
 Ackley Garfield A barber A P Nelson r131 Stevenson  
 Acme Auto Wrecking Co (Paul Rubin) 1025 E 4th  
 Acree Eliz (wid T S) h403 Mill  
 Adams Albt F (Eliz) phys and City Health Officer 118 W 2d R1 h432 W 4th  
 Adams Brewster Rev (Edna R) pastor First Baptist Ch h1107 Riverside dr  
 Adams Burnis A cash Railway Exp Agcy h131 W Taylor  
 Adams Chas H (Martha) miner h944 W 6th  
 Adams Elaine r643 Elko av  
 Adams Elmer E (Marie B) clk h141 Washington  
 Adams Fairy tchr Orvis Ring Sch r Sparks  
 Adams Geo clk r114 N Center  
 Adams Gladys atdt Nevada Hosp for Mental Diseases  
 Adams Irma sec Brown Motors Inc r118 Elm  
 Adasm Irvin L cook Nevada Hosp for Mental Diseases  
 Adams Jack M r944 W 6th  
 Adams John atdt Nevada Hosp for Mental Diseases  
 Adams M A mach r26 E 2d
- ADAMS MAXWELL** (Eliz Q) V-Pres University of Nevada, Dean of the College of Arts and Science, Professor of Chemistry, h29 W 9th
- Adams Nick chauf Golden Taxi r29 E Plaza  
 Adams R B h118 Elm

GLASS OF ALL KINDS—FOR EVERY PURPOSE  
 AUTO GLASS INSTALLED WHILE YOU WAIT  
 FULLER PAINTS, OILS AND VARNISHES

BYRON E. MORRIS

324 East 4th St., Reno, Nevada  
 Telephone — Reno 7631

# ALPINE GLASS CO.

# A. T. Eveleth Lumber Company

OVER FORTY YEARS IN THE LUMBER BUSINESS

802 East 4th Street

LUMBER, MILL WORK

Tel. 4156, Reno, Nev.

50

(1935) R. L. POLK & CO'S

V. HURSH, Insurance

RENTALS — REAL ESTATE — NOTARY PUBLIC — MORTGAGES

Phone Sparks 630

Sparks, Nevada

944 B Street

Adams Richd chauff Club Taxi  
Adams Rosalie E Mrs Indwkr IXL Lndy h643 Elko av  
Adams Ruth r944 W 6th  
Adams Verner L (Cora E) slsmn h511 Lake  
**ADAMS WAYNE B (Beatrice) Asst Chemist State Food and Drug  
Division University of Nevada, h1909 Plumas**  
Adamson Geo B (Fern) h206 Hill  
Adamson Laura S r123 Maple  
Adamson Neph h528 Arlington av  
Addenbrook Alice r867 S Virginia  
Addenbrook Bernard R (Alice) sergt RPD h867 S Virginia  
Addenbrook Bernard R jr r867 S Virginia  
Addington Gordon E (Violet) driver h348½ Caliente  
Addington Howard H mech r1251 Plumas  
Addington Jas W (Mary) h1251 Plumas  
Adkins Frank V (Mary) clk h36 Winter  
Adkins Margt (wid C W) r36 Winter  
Adneuer Carl wtchmkr 255 N Center r240 N Virginia  
Adrian Louise (wid J C) h1133 Buena Vista av  
**AGENZIA GRANATA (John Granata) 1020 E 6th, Tel 4361 (See  
page 46)**  
Agnes Peter (Elena) butcher h501 Wells av  
Ahearn Patk r554 Lake  
Ahlers Mabel clk Geo Kouvelas h425 Elm  
Ahlers Richd H (Mary) mgr Postal Teleg-Cable Co h832 Nixon av  
Ahroa Emanuel r1231 E 6th  
Aikman Mayme r559 Ralston  
Aimone Attilio clk Reno Motor Supply Co r Sparks  
Aimone Louis slsmn Reno Motor Supply Co r Sparks  
Air Service Co 241 S Virginia  
Aitken David (Mattie) waiter Elite Cafe h237 Pine  
Akin Bertha V state supvr of Home Economics U of N r Carson City  
Akin Frank miner r515 W 4th  
Akins Ethel Mrs cook Twentieth Century Club r325 Claremont  
Akins Ralph (Ethel) driver h325 Claremont  
Akram Frank slsmn h327½ Chestnut  
**ALASKA MOTHER LODE MINES COMPANY, Geo Anderson Pres,  
Harry M Johnson V-Pres, 240 Sierra**  
Alba Jas barber 116 W 2d r118 do  
Albares Louis (Gladys) lab h1127 E 5th  
Albee Adelbert H (Celesta) (Humboldt Freight Line) gas sta 651  
E 4th h218 Stewart  
Alberton Fred mech Shell Oil Co h621 N Virginia  
Alberts Louis lab r445 Lake  
Alberts Wm J musician Tony's Spanish Ballroom h315 Granite  
Alcorn John W (Mary) clk Sears Roebuck & Co h210 Sierra  
Aldabe Bert (Ignacia) lab h690 Alameda av  
Aldabe Domenico lab r690 Alameda av  
Aldaz Edgar P adv Nevada State Journal r225 Cheney  
Aldaz Helen usher Majestic Theatre r225 Cheney  
Aldaz Pilar (wid J P) h225 Cheney  
Aldez Frank r8 E Commercial Row  
Aldrich Blanche G Mrs cash Bell Tel Co h631 Humboldt  
Alexander Earl J lab r954 W 6th  
Alexander Harry E clk Waldorf Club h118 West  
Alexander Jack E carp r954 W 6th  
Alexander Josephine (wid M E) h954 W 6th  
Alexander Lois r954 W 6th  
Alexander Sarah H Mrs h118 West  
All States Auto Camp C W Emart mgr 806 E 4th  
Allard Elmer W (Yvonne) sta atdt W C Hinckley h202½ N  
Center  
Allard Jos G (Minnie B) chf dep County Assessor h924 S Virginia  
Allard Wm F (Mary) plmbr h628 Wells av  
Allbritton Paul W (Sylvia) h1102 Strand pl

for Economical Transportation



Durham Chevrolet Co., Inc.

SALES — SERVICE — PARTS

221-227 S. Virginia Telephones Reno 6175, 6176 & 6177

RENO CITY DIRECTORY (1935)

51

Allegrini Renato (Maria) chauff Silver State Baking Co h639 Alameda av  
Allemand Albt (Marie) Indwkr h647 Sutro  
Allen A Lincoln eng Golden Hotel  
Allen Arch E (Dorothy W) (Bronx Apts) h320 Hill  
Allen Chas C h524 E 6th  
Allen Chas W (Grace) wtchmkr R Herz & Bro h1015 Locust  
Allen Edw r511 E 2d  
Allen Emma Mrs h555 W 3d  
Allen Geo r419 Granite  
Allen Howard lab Sierra Pacific Power Co  
Allen Kennedy L (Pearl) slmsn Osen Motor Sales Co h635 S Center  
**ALLEN MATERNITY HOME (Mrs Myrta C Allen) 544 N Virginia, Tel 21131**  
Allen Meryl G (Doris) elev opr h rear 452 University av  
Allen Myrta C Mrs (Allen Maternity Home) h544 N Virginia  
Allen Nona Indwkr Sunshine Lndy  
Allen Robt A (Eliz) eng in chge Pub Wks Adm h325 Ridge  
Allen Winford (Veva) h304 W 6th  
Allenbach Harriet (wid J I) h252 Mill  
Allie's Dress Shop (Isadore and Clara Duberstein) 155 N Virginia  
Allison Ray br mgr Piggly Wiggly r222 Washington  
Allred David (Beulah) chauff h1005 W 6th  
Alpha Delta Theta Sorority 1140 The Strand  
Alpha Tau Omega Fraternity 205 University ter  
**ALPINE GLASS CO (Byron E Morris) Glass of All Kinds for Every Purpose, Auto Glass Installed While You Wait, 324 E 4th, Tel 7631 (See right side lines and page 32)**  
Alt Harry L (Bonnie) firemn RFD h1040 E 8th  
Altic A Leroy barber R K Dillman  
Altona Hotel Mrs Segunda Latasa mgr 359 N Virginia  
Alturas Hotel (Martin Orriaga) h213 Lake  
Amador Mother Lode Mining Co O E Chaney pres 150 N Virginia R2  
Amano Yoshio h131½ a Stevenson  
Ambassador Apartments Mrs Lena Bryson mgr 623 W 2d  
Amberger Evelyn sten W I Mitchel Co r16 Burns  
Amberger Roger M clk L E Gunter r16 Burns  
Ambrose Alberta sten r423 Wheeler av  
Ambrose Alf (Louise) emp Nevada Pkg Co h1125 Buena Vista av  
Ambrose Emelia M Indwkr Reno Lndy Co r619 Eureka av  
Ambrose John F (Filomena) emp Nevada Pkg Co h615 Eureka av  
Ambrose Russell E (Anna) h524 W 4th  
Ambrose V Kelly (Eva) (Grand Buffet) h332 W 4th  
Amens Clark instr U of N r941 N Virginia  
**AMERICAN ADJUSTMENT ASSN, 158 North Virginia, Tel 5134, Post Office Box 2503**  
**AMERICAN FISH MARKET (T H Takeuchi) Fresh Fish and Poultry Daily, Wholesale and Retail, All Kinds of Sea Foods In Season, 261 Sierra, Tel 8604**  
**AMERICAN LOAN SOCIETY, Wm McKnight V-Pres, A T Eveleth V-Pres, T L Larsen Sec-Treas, H W Sawyer and Jas P O'Brien Directors, 146 Sierra, Tel 6633**  
American News Co of Nevada Clarence Day mgr 207 E 2d  
American Red Cross Mrs I M Chase exec sec 119 N Center  
Ames Mildred V r218 Sierra  
Ames Wayne S (Ruth) trans mn Bell Tel Co h345 Elm  
**AMES WILTCIE B (Mildred V) (Hotel Ames) Lawyer, r218 Sierra**  
Ammon-Ra Temple No 56 Daughters of the Nile 11 N Virginia  
Amodei Delphine Mrs beauty shop 231 Mill  
Amodei John H (Delphine) chf clk State Highway Patrol and Highway Dept h231 Mill  
Anacabe John B (Nevada Transit Co) h306 Flint  
Anastasakes Geo (Helen) restr 132 E Commercial row h544 Nixon av  
Anderegg Fred H chauff Western Cigar Co r337 California av  
Anderegg Wayne L (Gladys S) pharm Schramm Johnson Drug Co h337 California av

## DIRECTORY LIBRARIES

We have on file in our Directory Library which we maintain at The Reno Chamber of Commerce copies of Directories of the principal cities of the United States. These are for your convenience

R. L. Polk & Co. of California

# HENLEY & SCOTT

L. R. EBY, Manager  
GENERAL AGENTS

ALL LINES OF FIRE AND CASUALTY INSURANCE

108 E. 2nd Street

Tel. Reno 5129

Reno, Nevada

52

(1935) R. L. POLK & CO'S

## Your City Directory

Answers  
All  
Questions  
as to

## WHOM

You Are  
Looking  
For  
and  
WHERE

They  
Can Be  
Found

The  
Classified  
Business  
Section

is the Market  
Place Where  
Buyers and  
Sellers of  
All Kinds of  
Merchandise  
and Service  
Meet

R. L. POLK & CO.  
of California

Andersen Gunnar dental techn Reno Dental Labty r Sparks  
Andersen Hans C (Louise) driver IXL Lndy h533 E 5th  
Andersen Margt nurse Nevada Hosp for Mental Diseases  
Andersen Marian E Mrs h428 N Virginia  
Anderson Al (Lula) h59 High  
Anderson Albt r338 Elm  
Anderson Alice sten U S Atty r869 Sierra  
Anderson Andw lather h111 E 4th  
Anderson Andw (Ione) formn White Pine Lbr Distributors h924  
Willow  
Anderson Andw E (Estelle) engines 29 W 2d R15  
Anderson Apartments 1009 N Virginia  
Anderson Bernard F tailor 218 N Virginia r630 Alameda  
Anderson Building 29 W 2d  
Anderson Chas (Mabel) h549 W 3d  
Anderson Chas H (Esther S) mech State Highway Dept h1215  
Lander  
Anderson Chas J (Emma) (Reno Nursery) r Verdi Highway  
Anderson Dorothy B (wid Henry) h941 N Virginia  
Anderson Edna (wid M E) mgr Hillcrest Apts h306 Flint  
Anderson Erik carp h40 S Park  
Anderson Eug clk r304 N Virginia  
Anderson Eug (Margt) h540 W 7th  
Anderson Eulalia Mrs clk California Mkt r237 W 4th  
Anderson Geo pres Alaska Mother Lode Mines Co r219 N Center  
Anderson Geo M (Myrtle) printer 239 Sierra h1033 Wheeler av  
Anderson Geo M jr r1033 Wheeler av  
Anderson H A chauf Triangle Produce Co  
Anderson Hans J (Anna) mgr Manitou Sanitarium h141 W 5th  
Anderson Helen I opr Bell Tel Co h721 Lander  
Anderson Henry V (Viola) gdnr h1631 Wells av  
Anderson Jas M (Clara) electn h927 Ralston  
Anderson John carp h427 North  
Anderson Kath Mrs cook 205 University ter  
Anderson Lawrence D (Irene) electn h718 Spokane  
Anderson Lorenzo C meatctr G N Ney r644 E 4th  
Anderson Louis h809 Quincy  
Anderson Louis L (Eulalia) clk California Mkt h237 W 4th  
Anderson Martin M (Viola) (Golden Grill) h412 University av  
Anderson Naomi R r141 W 5th  
Anderson Nels G (Ruth O) clk Standard Furn Co h1064 Ralston  
Anderson Orville civ eng h425 Maple  
ANDERSON PETER J (Julia) Inspector City Engineer, h330 Clare-  
mont  
Anderson Robt lab h230 E 5th  
Anderson Ruth O Mrs opr Bell Tel Co r1064 Ralston  
Anderson Walter R (Ella) storekpr Sierra Pac Power Co h150 W  
10th  
Anderson Wm restrwkr Wigwam Rest r8 E Commercial row  
Anderson Wm C mfg optician C O Gasho r326 Elm  
Andrain Peggy clk Gray Reid Wright Co r228 Stewart  
Andrain Roy W (Eldora) chauf Nevada Pkg Co h228 Stewart  
Andreasen Cath clk La Salle Hotel r358½ N Virginia  
Andreen Roy (Ruth) sls agt Standard Brands h80 High  
Andreotti Danl (Lena) lab h445 Sutro  
Andreotti Jos cook Silver Slipper Cafe r220 N Center  
Andreotti Olivia r445 Sutro  
Andrew Paul clk h226 Ridge  
Andrews Allison B bkpr First Natl Bank r3 Washington  
Andrews Claude (Clara) r34 W 2d  
Andrews Olga V Mrs h550½ W 4th  
Andrews Wm L (Billie) barber Jones & Hartung h45 Keystone av  
Andrini Isai mgr Silver Slipper Cabaret r Sparks  
Androus Louis barber E B Duvaras r115 E 2d  
Andrus Roy E (May) millmn h643 Lander  
Anelli J lab Sierra Pac Power Co

# First National Bank In Reno

RENO  
NEVADA

MAIN OFFICE, 204 N. Virginia St., Reno; BRANCHES at First and Virginia Sts., Reno, and at Carson City, Winnemucca, Tonopah, and Fallon, Nevada.

RENO CITY DIRECTORY (1935)

53

Angel Geo r114 E Commercial Row  
Angeles Hotel Jos Urina mgr 206½ N Center  
Angeli Ugo (Reno Distributing Co) r Sparks  
Angelich Victor clk r111 N Virginia  
Angell Clara (wid M F) h505 Evans av  
Angelo Gino h145 W 3d  
Angenete Carl B (Elayne) h655 Lake  
Angus Laura Mrs h929 Locust  
Anna-Lee Beauty Shop (Mrs A K Day Mrs E J Manda) 34 E 2d  
Annette Alpha Mrs h212 E 6th  
Annison Jos r52 W 9th  
Anselmo Jennie Mrs (Reno Silk Shop) r719 Plumas  
Anselmo Jos (Jennie) h719 Plumas  
Anteville Frances A Mrs h427 Hill  
Anthony Albt h123 Mill  
Anthony Edith Mrs r1019 W 1st  
Anton Gus (Olympia Cafe) r8 E Commercial row  
Antone Nick cook r560 Lake  
Antonovich Pauline sten C I T Corp r545 N Virginia  
Apodaca Lorenzo clk Reno Produce r839 W 6th  
Arandell Geo (Alma) lab h464 Poplar  
Arcade Building 130 N Virginia  
Arcade Taxi (Chas and Geo Miller) 130 N Virginia  
Archibald Jas J (Pearl) slsmn Watkins & McKissick h953 Ralston  
Archibald Pearl M opr Bell Tel Co r953 Ralston  
Arden John serv sta atdt P J Arden r88 High  
Arden Philip J (Louise) gas sta 503½ Mill h88 High  
Arden Wm B (Rose) driver Chism Ice Cream Co r So Verdi rd  
Arenas Mary (wid Ambrose) h352 Lake  
Argyle Margt drsmkr 111 N Virginia R12  
Ariaz Tony cook El Cortez Hotel & Coffee Shop r St Charles Hotel  
Arigoni Albin M (Natalie) carp h314 Wonder  
Ariz Anthony r234 N Virginia  
Arkell Jas r120 State  
Arkell Reta S Mrs sten h120 State  
Arkell Robt r120 State  
**ARMANKO MITCHELL L (Armanko Office Supply Co) h829 Marsh Av**  
**ARMANKO OFFICE SUPPLY CO (Sam and M L Armanko) Office Furniture and Supplies, School Supplies, Fine Stationery and Holiday Novelties, 152 N Virginia, Tel 3148 (See bottom edge and page 43)**  
**ARMANKO SAM (Armanko Office Supply Co) h605 Forest**  
**ARMANKO STATIONERY CO (Armanko Office Supply Co) 152 N Virginia, Tel 3148 (See top edge and page 45)**  
Armbrucht Neil F (Ethel) slsmn h1123 Forest  
Armbruster Florence F (Grace F) mgr C & M Moulding Co h704 S Virginia  
Armbruster Frances J sten r704 S Virginia  
Armbruster Grace G r704 S Virginia  
Armbruster John r704 S Virginia  
Armes Chas waiter Senator Hotel  
Armstrong Anabel bkpr Armstrong Wood & Coal Co r655 Eureka av  
Armstrong Delia nurse r218 Sierra  
Armstrong Edna sec Dist Atty r825 Humboldt  
Armstrong Edna M (wid E T) h821 University av  
Armstrong Jack (Anna) lab h819 E 5th  
Armstrong Jas A (Edith) h825 Humboldt  
Armstrong John (May) h205 Elm  
Armstrong John jr r205 Elm  
Armstrong Mabel L sten r825 Humboldt  
**ARMSTRONG MALCOLM P (Anabel) Mgr Armstrong Wood & Coal Co, h655 Eureka Av**  
Armstrong Oliver clk California Mkt r Sparks  
Armstrong Raymond E stdt r821 University av

500 Evans St.

Dial 4137

Reno, Nevada

**RED RIVER LUMBER CO.**  
QUALITY — MILL WORK A SPECIALTY — SERVICE  
"EVERYTHING IN THE BUILDING LINE"

ASSOCIATED GASOLINE — "More Miles to the Gallon"

DAY and NIGHT  
SERVICE

AMBULANCE SERVICE  
232 Lake Street

# LIBERTY GARAGE

J. J. KERNAN, Prop.  
RENO

LIVE and DEAD  
STORAGE

Day and Night Tel.  
Reno 3972

54

(1935) R. L. POLK & CO'S

## KITZMEYER-ELGES COMPANY

RAY ELGES, Manager

319 North Carson, Carson City  
Office Telephone 301

FUNERAL DIRECTORS

Branches at Virginia City, Tel. 1143, and Carson Valley  
Serving Lyon County, Nev., and Mono County, Calif.

- ARMSTRONG VERNON D (Hazel) Engineer Sierra Pacific Power Co, h527 Imperial Av cor Bon Rea Way
- ARMSTRONG WOOD & COAL CO, M P Armstrong Mgr, Dealers in Coal, Wood, Mill Blocks, Fuel Oil and Montag Oil Burners, 615 E 4th, Tel 8581 (See front cover and page 26)
- Arndell John R (Andretta) lbrmn h603 Eureka av
- Arndell Mary J (wid Richd) r611 Eureka av
- Arndell Richd chauff Nevada Coal Co
- Arneson Alf h26 Rock
- Arneson Stanley B (Evelyn) lab h rear 427 Quincy
- Arnett Arth S (Jane) (Golden West Hotel) h214 West
- Arnett Clifford F bartndr Louis Marymont h420 Holcomb av
- Arnett Jane r Golden West Hotel
- Arratabel Danl (Madeline) flmn Federal Garage h1117 E 8th
- Arrouge Marie Mrs Indywkr Wet Wash Lndy h563 Vine
- Arthur Jos H (Betty) h120 Mill
- Arthur May r844 Marsh av
- Arvison Berndella r658 University av
- Arzie Wendel K (Mabie) butcher h333 E 6th
- Asaro Louis J restr 308 N Virginia r Sparks
- Ashley Reine R tchr Mount Rose Sch h801 Riverside dr
- Ashton Celestine Mrs h337 Toano
- Askey Arth D chauff r118 Bell
- Askey Harry C clk r118 Bell
- Askey Jas J eng r118 Bell
- Askey May B Mrs h118 Bell
- ASSOCIATED AMERICAN DISTRIBUTORS INC, F C Coltrin Dist Mgr, 308 Byington Bldg, 15 W 2d, Tel 21733
- ASSOCIATED OIL CO, C B Wharton Agent, 317 Sutro nr E 4th, Tel 5872
- Ast Albt (Florence) sergt RPD h1137 Arlington av
- Astia Jos musician r523 N Virginia
- Atcheson J Chester chauff Consol Whse Co r111 Elm
- Atcheson Kath (wid J C) h111 Elm
- Atchison May r350 Moran
- Athey Jessie M slswn Grey Shop h35 W 1st
- Atkins Ethel tel opr Sierra Pac Power Co r638 Ryland
- ATKINSON HARRY H (Katherine) Attorney-at-Law, 312 Reno National Bank Bldg, 206 N Virginia, Tel 4621, h443 Granite, Tel 5785
- ATKINSON RUSSELL (Florence) Dental Surgeon and X-Ray, 503 Medico-Dental Bldg., 130 N Virginia, Tel 8606; h1109 Ralston, Tel 5564
- ATLAS ASSURANCE CO OF LONDON, 40 E 1st, Tel 3212; Joseph W Hall Agt
- Atterbery Elmer C watchmkr R Herz & Bro r S End Plumas
- Atwood Chas r240 N Virginia
- Atwood John E (Ferroll) gas sta 435 W 4th h410 Ralston
- Aubrey Edw B gas sta 1501 S Virginia
- Aude Frank J (Anna) carp h139 E Pueblo
- Aughton Nellie (wid R H) h405 W 4th
- Aughton R Elmer (Bernice) h405 W 4th
- Aumiller Rose Mrs h624 S Center
- Austin Caroline A (wid L E) h435 Ralston
- Austin Cora sec W S Boyle r423 W 4th
- Austin Edw r111 E 4th
- Austin Elliott F (Delia) pntr h903 Haskell
- Austin Elmer r752 University av
- Austin Erb W embalmer Ross-Burke Co r101 W 4th
- Austin Geo B (Bernice) mining h67 Washington
- Austin John D meats 435 W 4th h423 do
- Austin Kenneth L D avaitor r67 Washington
- Austin Wilfred G r67 Washington
- AUTOMOTIVE REGISTRATION SERVICE OF RETAILERS CREDIT ASSOCIATION, 156 N Virginia, Tel 5134

# A. C. HELMOLD GENERAL INSURANCE

Res. Phone 3519  
Bus. Phone 7752

25 EAST FIRST STREET  
RENO, NEVADA

RENO CITY DIRECTORY (1935)

55

Automotive Supply Co (H W Reading, W J Grimmelman) whol auto  
access 360 N Virginia  
Avansino Alf L r1032 Washington  
Avansino Ernest checker Tony's Spanish Ballroom r1032 Washington  
Avansino Jos chauff Triangle Produce Co  
Avansino Louis (Victoria) wtchmn Sierra Pac Power Co h1032  
Washington  
Avansino Madge Mrs clk Natl Dollar Stores r1 Court pl  
Avansino Raymond jan PO r1 Court pl  
Avansino Thos chauff Silver State Baking Co  
Avansino Wm (Louise) lab h619 Surprise Valley rd  
Avanzini Elmer J car repr r354 Evans av  
Avanzini John (Mary) (Marion Hotel) h354 Evans av  
Avanzini Juanita r354 Evans av  
Avanzini Ruby waiter Paul Paulson r354 Evans av  
Avanzino Annie sten Commercial Service Bureau r611 Spokane  
Avanzino Apartments Mrs Zetta Capurro mgr 115 E 2d  
Avanzino Mary Mrs h140 State  
Avanzino Myrtle (wid Louis) bkpr A E Kibble Roofing Co h500 S  
Center  
Avanzino Nick lab Sierra Pac Power Co h844 E 2d  
Averill Brice r621 W 6th  
Averill J Bert (May) carp h621 W 6th  
Averill Nelson L (Clara) clk Safeway Stores h557 Washington  
Averill Rex r621 W 6th  
Averill Wayne r621 W 6th  
Avery Harry R (Willie M) prsmn Reno Evening Gazette h74  
Boyd pl  
Avila Emily Mrs r1205 W 2d  
Avilla Frank (Silva & Avilla) h Washington nr Cleveland  
Axnes Lyda (wid T B) r726 Quincy  
Ayer Elwood J slsmn Nevada Auto Supply Co  
Ayer Irvin E (Mary) clk First Natl Bank h416 Mill  
Ayer Jas D (Ella) chauff h426½ Vine  
Ayer Jerome (Elva) h623 Alameda av  
Ayer Margt J Mrs h133 West av  
Ayer Mary sten Gray Reid Wright Co r416 Mill  
Ayers Albt D lawyer h303 Hill  
Aylworth Ambrose H (Grace) slsmn Flanigan Whse Co h327 Cheney  
Aymar Gus F (Adele) agt SPCo h716 Arlington av  
Aymar Oliver C r716 Arlington av  
**AYRES ALBERT D (Ayres, Gardiner & Pike) h Ridgeway Apts,  
303 Hill**  
**AYRES, GARDINER & PIKE (Albert D Ayres, Wm M Gardiner,  
Miles N Pike) Attorneys-at-Law, 309 First National Bank Bldg,  
15 E 1st, Tel 3184**  
Azparren Carmen r321 Hill  
Baba Peter (Busy Bee Cafe) h136 E Commercial row  
Babbit Lee r495 Sage  
Babcock Chas F (Mabel) servicemn Jim Smith Tire Co h705 North  
Babcock Memorial Kindergarten 141 W 6th  
Babcock Milan (Helga) watchmkr Gensler Lee Inc r245 Montrose  
Bacher Viola (wid Andw) r732 W 5th  
Bachman A Marshall (Mary E) h117 W 10th  
Bacigalupi Angelo chauff Eddy Floral Co r107 Vine  
Bacigalupi Frank J (Inez) chauff h100 Vine  
Backer Wm J mech Scott Motors r467 Sierra  
Backlas Nick housemn 310 W 2d  
Backworth Flora Mrs smstrs r145 West  
Bacon Madeline (Madella Beauty Salon) r522 Calif  
Bade Berenice clk h516 West  
Bade Lindsey (Annie) h800½ Sutro  
Badertscher Elmer meatctr Sewell's United Stores r1009 N Vir-  
ginia  
Bafford Thos W bellmn Riverside Hotel h236 W 4th  
Bagatich Louis (Kath) pntr h810 Mill

# CAUTION!

R. L. POLK & COMPANY OF CALIFORNIA, Publishers

Deal only with well-known publishers when giving orders for Directory  
Advertising.  
READ ALL ORDERS CAREFULLY BEFORE SIGNING.  
PAY NO MONEY IN ADVANCE. All well-known publishers instruct their  
men to collect nothing prior to publication.

# Osen Motor Sales Co. of Nevada

Dodge Brothers and Plymouth Motor Vehicles and Dodge Brothers Trucks

600 S. Virginia Street

Reno

Telephone 4101

56

(1935) R. L. POLK & CO'S

WITH A POSTAGE STAMP,  
nor can you cover the  
**You Can't Cover the World**  
BUYING PUBLIC without proper representation in your City Directory

Baggenstos Leo (Agnes) lbrmn h1231 E 4th  
Bagley M A lab Sierra Pac Power Co r Verdi  
Bagovich Mabel r Riverside Hotel  
Bahem Clifford C chauff r102 E Commercial row  
Bahem David bellmn Overland Hotel r102 E Commercial row  
Bahem John bellmn Overland Hotel r102 E Commercial row  
Bahr Thos J (Geraldine G) meatctr Safeway Stores h1364 Arlington av  
Bahr Clare A (Mabel) bdnry wkr Reno Printing Co h545 University av  
Bahr Mabel Mrs slswm r545 University av  
Baier Clara sten r120 Mill  
Bailey Anna A (wid Jas) lndywkr r9 E 8th  
Bailey Carrie Mrs h507 N Virginia  
Bailey Herbt L clk SPCo r Sparks  
Bailey Hibbard H (Annie) h702 Ryland  
Bailey Jack (Marguerite) h428 W 5th  
Bailey John A (Anna) gdnr Nevada Hosp for Mental Diseases h308 Mill  
Bailey Wm asphalt wkr r32 S Park  
Baily Fisher C (Margt) pres F C Baily Co h446 Nevada  
Baily Fisher C Co Inc F C Baily pres mfrs agts 730 E 4th  
Baim Ella Mrs clo clnr h71 Keystone av  
Baker Earl G (Jessie L) cond h226 Flint  
Baker Edith F asst mgr Personal Finance Co r643 Chestnut  
Baker Eva M asst librn Washoe County Library r421 Hill  
Baker Fay (Stella) h934 S Virginia  
Baker Frances E sec Home Owners Loan Corp r Sparks  
Baker Harold H (Edith) clk Motor Parts Co h643 Chestnut  
Baker Harry L (Eva M) h421 Hill  
Baker Helen nurse h545 University av  
Baker Herman R (De Luxe Taxi Service) and gas sta 10 W Plaza r Sparks  
Baker Homer (Maude) h505 University av  
Baker Lloyd (Margt) mining eng h145½ Bell  
Baker Margt L Mrs sten H E Saviers & Son r145½ Bell  
Baker Robt G (Hazel) collr Sierra Pac Power Co h515 E Taylor  
Baker Thos (Dora) h405 W 4th  
Balatti Louis A (Hazel) carp h320 W Commercial row  
Baldini Averardo (Angelina) (Purity French Bakery) h253 S Virginia  
Baldwin Ellis P (Cath) bartndr Chas Rennie h525 N Virginia  
Baldwin Lucy (wid G H) h653 Lake  
Ball Fredk W (Nellie) slsmn Standard Oil Co h1050 Holcomb av  
Ball John C (Birdie) h1010 Willow  
Ball Lyle V (Esther) signs 227 N Virginia h1030 E 5th  
Ball Wm (Laura) mining eng h554 Lake  
**BALLARD GEO A, Lawyer, 12 N Virginia, h528 St Lawrence Av**  
Ballard Norval clk r528 St Lawrence av  
Ballesteros Rufino (Mary) gdnr 219 Court  
Ballestey Marian surgical supvr County Hosp h692 Chesnut  
Balliet Wm sub sta opr Sierra Pac Power Co r Verdi  
Ballin Stephen clk h432 W 4th  
Ballom Wm P atdt Nevada Hosp for Mental Diseases  
Balmain John r921 Willow  
Balsi Angelo (Mary) h128 Keystone av  
Balthasar Ethel Mrs sec-treas Vanitie Dress Shop h526 E Taylor  
Balzar Idelle (wid F B) h544 W 1st  
Bamberger Geo D (Mary) inspr U S Bureau of Animal Industry r Mill St rd  
Bamboo Inn Cafe 136 N Center  
Bancroft Helen r125 E 7th  
Banfe Chas flmn Grand Central Garage r118 West  
Bangs Alf D (Dora) clk El Cortez Hotel & Coffee Shop h353 Wheeler av  
Banigan Calvin B constable Reno Township r406 Elm



# Hilp's Drug Store

127 NORTH VIRGINIA

RENO, NEVADA

TEL. 6104

RENO CITY DIRECTORY (1935)

57

Banigan Thos F (Urith) plmbr 406 Elm  
Bank Club 239 N Center  
Bankofier Robt J (Margt) h803 Sierra  
Banovich Milo clk Cannan's McCullough Drug Co r817 S Center  
Banta Helene tchr Orvis Ring Sch h418 Maple  
Banta Jack pntr r26 E 2d  
Banta Winifred Mrs clo ftr Mrs M E Shoemaker r26 E 2d  
Bantan Harold h752 University av  
Baptiste Luther H genl techn H E Saviers & Son h651 Lake  
Barbagelata Apartments (Mrs Victoria Barbagelata) h1050 W 2d  
Barbagelata Jos (Victoria) pntr h1050 W 2d  
Barbagelata Victoria Mrs (Barbagelata Apts) r1050 W 2d  
Barbash Jos A (Louise) mgr Sunshine Lndy h1275 Arlington  
Barbash Sarah D (wid Benj) h450 Granite  
Barber Florence Mrs slswn J C Penney Co r119 West  
**BARBER GEORGE A (Ada C) Supt of Mails Post Office, h227  
Maple**  
Barber Juana r227 Maple  
Barber Montford E sub clk PO r Sparks  
Barbieri Peter (Jennie) h704 Mill  
Barck Jane mlnr 130 N Virginia R5 r Golden Hotel  
Barclay Robt S clk r218 Sierra  
Barcos Eusibio (Hotel Espanol) h239 E Plaza  
Barendt Frank E (Addie) lab h851 E 2d  
Barengo Camillo (Celestina) (Sierra Wine & Liquors Co) h655  
University av  
Barengo Dino B r655 University av  
Barengo Natalie C (Inez) (Sierra Wine & Liquors Co) h661 Uni-  
versity av  
Barengo P Pierino whsmn Sierra Wine & Liquors Co r655 University  
av  
Barengo Richd (Margt) pipeftr h315 Church la  
Bares Georgette r1601 Plumas  
Bares Mary Mrs r1601 Plumas  
Bares Raymond hairdrsr h1601 Plumas  
Baring Marjorie L dep County Auditor r506 Holcomb av  
Baring Walter S (Emily) sec-treas Sierra Furniture Co h506 Hol-  
comb av  
Baring Walter S jr constable r506 Holcomb av  
Barkeloo Otto pntr h118 West  
Barker Agnes Mrs lndywrk h750 W 7th  
Barker Chas F (Allie) h221 Maple  
Barker Dennis (Evelyn) h405 W 4th  
Barker Jane (wid Alex) r1009 W Commercial row  
Barker John H clk Conant Bros r426½ Sage  
Barker Leona H (wid J H) h426½ Sage  
Barker Thos lab h1009 W Commercial row  
Barkley Frances h rear 810 University av  
Barkley Minnie sec Ayres Gardiner & Pike r rear 810 University av  
Barlas Edw clk Morris Karl r927 Gordon  
Barlow Adele E Mrs h363 Roberts  
Barlow Alden H driver A T Eveleth Lbr Co r456 E 7th  
Barlow Alf (Lillian) h456 E 7th  
Barlow Grover C (Margt) mech Scott Motors h1118 E 5th  
Barlow Ruth F cash Conant Bros r363 Roberts  
Barnes Anne A Mrs clk Montgomery Ward & Co h131½ West  
Barnes Baxter D (Alice) wtchmn Shell Oil Co h532 Humboldt  
Barnes Carl C (Edith E) gro 1104 Ralston  
Barnes Cecil Mrs h503 Mill  
Barnes Chester L lab r532 Humboldt  
Barnes Corbett B (Avella) used cars 115 W 3d h628 N Virginia  
Barnes Dick delmn The Wonder r532 Humboldt  
Barnes Eliz A r532 Humboldt  
Barnes Geo E (Lillian) welding 759 E 4th h643 Lake  
Barnes Jas A (Erna) carrier PO h940 Nixon av  
Barnes Josephine Mrs gro 725 W 4th h723 do

## SAVAGE

## &

## SON

## INC.

### Refrigeration

SERVICE

PLUMBING  
SERVICE

HEATING  
SERVICE

TEL.

7

3

6

2

RENO

SIERRA BEER . . . . Tastes Fine in Warm or Cool Weather

# RENO BREWING CO., Inc.

990 East 4th

RENO, NEVADA

Telephone 5341

58

(1935) R. L. POLK & CO'S

# MACHIABBEE'S GARAGE

W. S. ZUNDEL, Proprietor

AAA Emergency Road Service  
Goodyear Tires & Tubes  
Flat Rate Repairing  
1106 B Street

Battery Service Station  
VEEDOL SPECIALIZED GREASING

Auto Accessories  
Oils and Greases

Tel. Sparks 601

Sparks, Nevada

- Barnes Marie r723 W 4th  
 Barnes Ramona h118 West  
 Barnett John R (Patricia) mech Durham Chevrolet Co h125 W Liberty  
 Baroli Furo (Norma) chauff DeLuxe Taxi Service h924½ Willow  
 Barrett A Leona (wid J E) h440 Vine  
 Barrett Robt H r655 Sinclair  
 Barrett Wm P (Nellie) (Richelieu Hotel) monuments 309 E 4th h701 Evans av  
 Barrociere Paul shoe shiner C E Cowan r1123 E 6th  
 Barron Mildred E Mrs h118 West  
 Barrow Barbara Mrs nurse G C Steinmiller r144 Rock  
 Barry Cleve J (Annie) h330 W 6th  
 Barry Eleanore r330 W 6th  
 Barry Jas clk r354 N Virginia  
 Barry M J slsmn Reno Motor Supply Co h239 Flint  
**BARRY NORMAN J (Clara) Attorney-at-Law, 302-304 Clay-Peters Bldg, 140 N Virginia, Tel 7313, h127 E Liberty, Tel 5465**  
 Bart Bros (F J, J J and J L) auto reprs 220 E 5th  
 Bart Frank J (Iva) (Bart Bros) h42 Arroyo  
 Bart Jas J (Maude) (Bart Bros) h215 Cheney  
 Bart John L (Emma) (Bart Bros) h1046 Haskell  
 Bart Teresa (wid Peter) h460 Lake  
 Barth Geo J (Beatrice) barber R K Dillman h548 W 4th  
 Bartlett Alice P Mrs r1259 Plumas  
 Bartlett Edw slsmn h614 John Fremont dr  
 Bartlett Geo A (Pearl) lawyer 139 N Virginia h232 Court  
 Bartlett Nita Mrs clk Mrs Flora Plumridge h140 Ridge  
 Bartlett Powers Mrs int decorator 130 N Virginia R6 r1259 Plumas  
 Barton Chas J r407 W 5th  
 Barton F Raymond r407 W 5th  
 Bass Josephine r1021 N Virginia  
 Bassa Michl (Josephine) h235 Crampton  
 Bassett Wm h1265 Arlington av  
**BASSEY CLARENCE P. Real Estate Broker and Associate J E Sweatt & Co, 132 Sierra, Tel 7181, r 968 S Virginia**  
 Bassinelli John pugilist r614 Eureka av  
 Bassinelli Lena clk F W Woolworth Co r614 Eureka av  
 Bassinelli Louis (Bona) h614 Eureka av  
 Basso Chas E cons eng 129 N Virginia R9 h623 W 2d  
 Bastian J Rulon (Ethel) tchr h440 E 7th  
 Bateman Earl clk Henry Drug Co r520 Nevada  
 Bates Earl O (Audene) carp h641 North  
 Bates Geo E (Birdie) clk SPCo h834 Willow  
 Bath Chas E ins r420 Thoma  
 Bath Clarence K (Hazel) slsmn Durham Chevrolet Co h420 Thoma  
 Bath Doris I r420 Thoma  
**BATH THOS W (Lulu) Surgeon 36 E 2d over National Dollar Store, Tel 3991; h610 Vine, Tel 6864**  
 Bath Thos W jr slsmn Nevada Distributing Co h45 California av  
 Bathurst Florence elev opr Golden Hotel  
 Bathurst Jack (Laura) h1119 E 5th  
 Bathurst Violet r1119 E 5th  
 Bathurst Wm r234 N Virginia  
 Batich John mech Brown Motors r136 W 2d  
 Batkin F A scout exec Boy Scouts of America h118 West  
 Battaglia Leonard (Yolanda) h740 Lake  
 Battin Boyd E (Lillia) mech Standard Oil Co r543 Humboldt  
 Battini Andre r327 E 6th  
 Baufe Chas h118 West  
 Baugus Max lubricator Brown Motors r Sparks  
 Bava Louis S slsmn Society Clnrs & Tailors r101 Keystone av  
 Bava Mary Mrs h101 Keystone av  
 Bava Severino boxmkr r101 Keystone av  
 Bawden Elmer r140 Wells av  
 Bawden John P (Kate) mach h140 Wells av

J. J. BURKE, President

SILAS E. ROSS, Secretary-Treasurer

# ROSS-BURKE COMPANY — Morticians

CORNER FOURTH AND SIERRA STREETS

TELEPHONE 4154

RENO, NEVADA

RENO CITY DIRECTORY (1935)

59

Bawden Jos R (Ethel) restr 30 W 2d h448 Sinclair  
Bawden Martha sten Reno Motor Supply Co r448 Sinclair  
Baxter Isabel r443 Moran  
Bay Wm O (Lucy) slsmn h301 Cheney  
Bayley Elsie M Mrs smstrs Grey Shop h338 California av  
Bayne Albt B (Elva) h345 Elm  
Beach Carmi L (Ellen) stockmn J C Penney Co h318 Claremont  
Beall Harry B (May) carp h66 Keystone av  
Beaman Elija P r701 University av  
Beaman Leland S (Edna) cementwkr h701 University av  
Beardsley A H lab r1231 E 6th  
Beardsley Richd emp A Levy & J Zentner Co h232 E 6th  
Bearss Wilbur C (Ruby) slsmn Reno Evening Gazette h620 Marsh  
av  
Beasley Cath steno Thatcher & Woodburn r638 St Lawrence av  
Beasley Wm H (Cath) pharm Cannan's McCullough Drug Co h638 St  
Lawrence av  
Beatine Al (Reno Auto Painting Co) r327 E 6th  
Beatty Cleaners (G L Beatty) 356 N Virginia  
Beatty Glen L (Thelma R) (Beatty Cleaners) h512c Mill  
Beatty Jesse O (Clara S) h524 Cheney  
Beatty Norrison r524 Cheney  
Beatty Roy E clo prsr Beatty Cleaners r358½ N Virginia  
Beatty Thelma R Mrs asst L M Nelson r512c Mill  
Beaugard Betty A beauty opr r102 E Commercial row  
Becaas Anita asst to Dean of Women U of N r543 California av  
Becaas Anna (wid V A) h543 California av  
Becaas Victor L r543 California av  
Beck Annie A h244 Stewart  
Beck Clyde (Emily) h737 Evans av  
Beck Jessie P tchr South Side Sch r244 Stewart  
Becker Jack r236 Washington  
Becker John C (Frances) slsmn h236 Washington  
Becker Rosa (wid J J) h237 W 3d  
Becker Theo H (Erna) lab h128 E 8th  
Beckman Gladys h560 University av  
**BECKWITH CAROLYN M, Sec to President and Board of Regents**  
University of Nevada, h638 Washington  
Beckwith Forrest (Theresa) h221¼ Vine  
Beckwith Theresa Indywkr IXL Lndy r221¼ Vine  
Bedell Clarissa C Indywkr Reno Lndy Co r Sparks  
Bedell Dale clk Sewell's United Stores  
Bedell Thos clk Safeway Stores r Sparks  
Bedell Lloyd gas mkr Sierra Pac Power Co r Sparks  
Bedient Francis E (Ethel) trav frt and Pass agt Westn Pac R R Co  
h492 E 9th  
Bedient John W r492 E 9th  
Bee Engraving Co Mrs Joy True mgr oprs KOH Broadcasting Sta-  
tion 440 N Virginia  
Beebe Emily E (wid A M) h112 E 6th  
Beecher Albt C (Alba) mech Beecher Novelty Co h918 Willow  
Beecher Clyde W (Mabel M) mgr Beecher Novelty Co h635 Marsh  
av  
Beecher Helyn Mrs bkpr Amador Mother Lode Mining Co r1111 W  
7th  
Beecher Mary F Mrs h1111 W 7th  
Beecher Novelty Co C W Beecher mgr vending machines 232 Sierra  
Beecher Wm (Jenell) mech Beecher Novelty Co h104 Maple  
Beedle Fred C (Bessie) mgr Reno Motor Supply Co h6 State  
Beedle Hadley S (Sada) mgr Reno Motor Supply Co h620 St Law-  
rence av  
**BEEMER ELWOOD H (Nevada) County Clerk, h800 W 2d**  
Beemis Claire matron Manzanita Hall U of N r University Campus  
Beer Harry P sub sta opr Sierra Pac Power Co r727 Riverside dr  
Beerman Mary (wid Peter) r305 Belmont av  
Beers Agnes M sten r429 W 1st

**NAMES APPEARING in LARGE TYPE in this Directory represent the ENERGY**  
**and PUSH of the CITY. Patronize them—they ACCOMPLISH the**  
**WONDERS here and make the CITY what it is.**

# Retailers Credit Association

NEVADA'S OLDEST REPORTING AND COLLECTION AGENCY  
COLLECTIONS — ADJUSTMENTS — REPORTING

158 NORTH VIRGINIA ST., POST OFFICE BOX 2503. TELEPHONE RENO 5134

60

(1935) R. L. POLK & CO'S

**“More  
Goods  
are  
Bought  
and  
Sold  
Through  
the  
Classified  
Business  
Lists  
of the  
Directory  
Than  
Any  
Other  
Medium  
On  
Earth”**

Beers Howard (Lillian) well driller h1360 Arlington av  
Beers Orr (Agnes) shtmtlwkr h429 W 1st  
Beetschen John F (Ramona) clk L E Gunter h384 Caliente  
Beger Beatrice r1507 Plumas  
Beger Beverley jan r1507 Plumas  
Beger Earle E collr r1507 Plumas  
Beger Louis H (Beatrice) pntr h1507 Plumas  
Beisel Danl D (Claire G) pres mgr Bools & Butler h1421 N Virginia  
Beisel Emerson A (Juanita) sec-treas Bools & Butler h327 Clay  
Belford Helen T (wid S W) h240 Court  
**BELFORD JOHN S (Marion) (Brown & Belford) h240 Court**  
Belknap Louis G (Fannie) cook h30 Steiner  
Bell Agnes tchr Reno High Sch h118 West  
Bell Alice nurse County Hosp h419 Granite  
Bell Clifford R (Thelma) serv sta atdt L B Jenkins h1250 Haskell  
Bell Don H tchr Reno High Sch h336 Washington  
Bell Enoch J (Carrie) mgr Chism's Auto Camp h end W 2d  
Bell Fred S sec Reno Stock Exch r34 W 2d  
Bell John E (Lola) cook Golden Grill h337 Toano  
Bell Luella (wid H A) h1104 Ralston  
Bell May H (wid J C) r336 Washington  
Bell Ormande C (Dorothy) slsmn h649 John Fremont dr  
Bell Oscar E (Vera) carp h505 University av  
**BELL TELEPHONE COMPANY OF NEVADA, J E Preston Dist  
Mgr, 100 N Center, Tel 3111**  
Bell Verne floormn Reno Garage r127 E Liberty  
Bell Vernon mining eng h1071 Haskell  
Bell Walter L (Ima G) asst U S Court Water Master h405 Elm  
Bell Walter R clk r405 Elm  
Belli Agidio (Mary) carp h439½ Moran  
Belli Mary h528 Nixon av  
Bellis Elsie clk Conant Bros r242 Stewart  
Bellis Wm lab r31 W Plaza  
Belmont Apartments A C Pedersen mgr 400 Belmont rd  
Belmont Madeline C lndywrk Reno Lndy Co r441 Spokane  
Beloso Frank (Josephine) lab h918 Washington  
Beloso Jose (Juanita) h426 Lake  
Belz Carl L carp r347 West  
Belz Florence E r347 West  
Belz Francis J (Rose) drugs 231 Sierra h348 West  
Belz Jack r348 West  
Belz Lizzie (wid John) h347 West  
Benane Frank miner r122 Rock  
Benedetti Roy (Ethel) brklyr h361 Ralston  
Benedict Walter mining 140 N Virginia R201  
Benetti Angelo (Benetti Novelty Co) beer 1004 E 4th and liquors  
243 Sierra r Sparks  
Benetti Dominic liquors 139 E 2d h720 Mill  
Benetti Novelty Co (Angelo Benetti) vending machines 125 E 2d  
**BENEVOLENT AND PROTECTIVE ORDER OF ELKS NO 597, F  
P Dann Sec, 38 W 1st, Tel 5301**  
Benham Emeline office mgr Crescent Crmry r581 Ridge  
Benham Guy E (Emeline) bkpr Clover Valley Lbr Co h581 Ridge  
Beni Jos (Alice) baker Nevada Hosp for Mental Diseases h938  
Haskell  
Benjamin Daisy tchr McKinley Park Sch r505 W 4th  
Benner John h624 Morrill av  
Bennett Annie (wid Richd) h41 W 9th  
Bennett Delbert (Ruth) bldg servmn Bell Tel Co h111 Bell  
Bennett Ernest C (Nina) barber M E Martinelli h339 Stewart  
Bennett Ernest M (Harriet) barber h965 S Virginia  
Bennett Fred R (Myrle) firemn RFD h416 Crampton  
Bennett Myrle Mrs slwn Singer Sewing Mach Co r416 Crampton  
Bennett Norvin B (Jewel) h320 Holcomb av  
Bennett Robt h rear 627 N Virginia  
Bennett Thos B (Ruby) chauf h794 Aitken

# HOWELL ELECTRIC, Inc. SUCCESSOR TO SHEARER ELECTRIC, INC.

See Advertisement Page 30

209 North Virginia St.

Reno, Nevada

Telephone 3572

RENO CITY DIRECTORY (1935)

61

Bennett Walter S (May) h430 Ryland  
Bennetti Louis auto camp 1220 S Virginia  
Bennish Jas carp h332 W Commercial row  
Benson Benj A (Eliz) h782 E 2d  
Benson Emily h1145 W 1st  
Benson John L (Carrie) h955 Willow  
Benson Maude Indywkr Service Lndy  
Benson Virgil Indywkr Cloverleaf Hand Lndy r Sparks  
Benson Wm B (Ann) reprmn Bell Tel Co h608 Washoe  
Benz Chas A dept mgr Montgomery Ward & Co h118 West  
Berbeck Thos bellmn Golden Hotel  
Berg Bertha L Mrs r5 Rock  
Berg Elmer R (Mae E) v-pres Lindley & Co h824 Holcomb av  
Berg Henry chauf Silver State Baking Co  
Berg Iris Mrs beauty opr Edith Nagel h550 Sierra  
Berg J W h497 E 7th  
Berg Lucille r106 State  
Berger Frank (Dena) h942 Ralston  
Bergman Benj shoe shiner 237 Lake r144 Stevenson  
Bergosen Bert O (Mattie) carp h308 State  
Berman Maurice A (Olga) mgr Gensler Lee Inc h1016 Gordon av  
Berman Morris (Florence) h752 University av  
Bernard Antoinette (wid John) h46 High  
Bernard Jas N linemn Sierra Pac Power Co r Carson City  
Bernard Kenneth D window trmr J C Penney Co r Sparks  
Bernard Roger Mrs beauty opr Mrs Ann Cates r606 Lake  
Bernasconi Lawrence C r1026 W 1st  
Bernasconi Louis h1026 W 1st  
Berndt Frank W r560 Lake  
Berner Kath cook 111 Ralston  
Bernerd Francis H (Genevieve) mining h302 Crampton  
Bernerd Genevieve Mrs smstrs The Wonder r302 Crampton  
Bernert Chas (Betty) (Reno Produce) h449 E 6th  
Bernhard Alvin H (Mary C) mach Air Service Co h847 Aitken  
Bernhard Fred (Hazel) slsmn Nevada Tobacco & Liquor Co h611 E  
2d  
Bernhardy Chas (Jean) h118½ Elm  
Berning Bernice sec S W Robinson r557 Bell  
Berning Evelyn bkpr California Mkt r557 Bell  
Berning Fred agt Sierra Pac Power Co r Carson City  
Berning Henry (Kate) chauf Consol Whse Co h557 Bell  
Berning Kate Mrs (Cottage Marcell Shoppe) r557 Bell  
Bernis Peter (Cecelia) bakery 441 Spokane  
Berquist Chas (Emma) slsmn J C Penney Co h844 Bell  
Berquist Chas P dept mgr Gray Reid Wright Co r844 Bell  
Berrum A Paul (Christine) farmer h209 Winter  
Berrum Theo R (Ruth) acting inspr State Highway Patrol h138  
California av  
Berry Cleo D (Marie) aud h942 Lander  
Berry Earl H (Hazel) traffic officer RPD h231 Gardner  
Berry Everett C (Dorothy) whsmn Flanigan Whse Co h703 Sutro  
Berry Louise Mrs h631 West  
Berry Myola (wid E L) h136 Mill  
Berry Thos H Camp No 7 United Spanish War Veterans 100 S  
Virginia  
**BERRY-U-DRIVE OF NEVADA INC, W R Paget Mgr, 100 Island  
Av, Tel 7103**  
Berry Wm miner r231 Gardner  
Berry Wm B (Frances) lino opr Nevada State Journal h727 S  
Virginia  
Berryman Jas J (Anna) mining h510 Nixon av  
Berryman Richd T (Lysle) guard h315 Clay  
Berson Ernest (Effie) h613 Moran  
Bertolini Margarita Mrs r319 Ryland  
Bertrand Geo N (Richfield Super Station) r852 S Virginia  
Bertrand Ida L (wid C J) mgr Southside Apts h852 S Virginia  
Besso Angela (wid Augustino) h344 W 6th

Federal Hardware and Implement Mutuals

**SAVE**  
30% to 40% On All Forms—Fire,  
Windstorm, Installment Goods  
Insurance With

—PHONE 8472—  
ROY "TEX" KING  
State Agent  
239 Sierra St., Reno

**SAVE**  
20% to 25% On All Forms Automobile,  
Plate Glass, Burglary, Public Liability  
Insurance With  
Hardware Mutual Casualty Company

TEL. 7181

REAL ESTATE

R. REDELIUS  
Dept. Manager  
Associates:  
A. W. DELCURTO  
C. P. BASSEY

**J. E. Sweatt & Co.**

INSURANCE

TEL. 7181

J. E. SWEATT  
Dept. Manager  
Associates:  
ED. CARMODY

132 Sierra Street  
RENO

62

(1935) R. L. POLK &amp; CO'S

# SCOTT MOTORS

Ltd.

State  
Distributors

BUICK

CADILLAC

LA SALLE

OLDSMOBILE

PONTIAC

GMC TRUCKS

BATTERIES

GENERAL

TIRES

HYVIS OIL

Used Cars

Repairs

Towing

Painting

Body Work

S. Virginia  
at Ryland  
Tel. 4126

RENO

Besso Aug G (Carrie) (Reno Vulcanizing Wks) h805 Humboldt  
Best Chas A (Ruth) formn Bell Tel Co h315 Ryland  
Beswick Wm L (Louise) (Block N Buffet) h77 High  
Beta Kappa Fraternity 518 University av  
Bethel African Methodist Episcopal Church Rev R E Handy pastor  
220 Bell  
Bettencourt Manuel r304 N Virginia  
Bettles Margt A (wid T W) h804 Holcomb av  
Betts Aug G (Gertrude) h31 W 9th  
Betts Gertrude beauty opr Jessie McGill r31 W 9th  
Bevilacqua Aldo concretewkr r500 Quincy  
Bevilacqua Antony (Gemma) housemover 500 Quincy  
Bevilacqua Emilo (Katie) concrete contr 714 Quincy  
Bevilacqua Gemma Mrs gro 500 Quincy  
Bevilacqua Romolo clk Mrs Gemma Bevilacqua r500 Quincy  
Bevilacqua Thelma clk Mrs Gemma Bevilacqua r500 Quincy  
Bexington T D with Reno Gro Co  
**BEYER JOHN ALFRED (Gertrude) Attorney and Counsellor-at-Law, 26-27 Hilp Bldg, 129 N Virginia, Tel 8623, h77 Winter, Tel 6644**  
Beyerline Geo mach T W Macauley  
Bianchini Louis P bottler Reno Brewing Co r Sparks  
Bianco Aug (Natalina) mach hlpr h427 Spokane  
Bianco Ubaldo r427 Spokane  
Bianco Wm mach hlpr r427 Spokane  
Bible Alan law clk Gray Mashburn r1137 Buena Vista av  
Bice Geo A (Anna) mining eng h264 E Liberty  
Bickford Emerson L (Ida M) h321 E Taylor  
Bicknell Lois tchr Northside Jr High Sch h437 Granite  
Biddle Otto C (Lulu B) h145 Maple  
Bidinger Mary C clk r429 S Virginia  
Bidleman Ferdinand C gas sta 1504 E 4th r Sparks  
Bidleman Harriet M sten G S Green jr r Sparks  
Bidwell John (Ethel) waiter h240 College ct  
Biggs Eldred C r669 S Virginia  
Biggs Lola r669 S Virginia  
Bigham Minnie (wid J S) h467 Sierra  
Bigler Albt A (Agnes) slsmn J C Penney Co h415 W 9th  
Biglieri Silvio (Adele) firemn h328 Wheeler av  
Bigoness Jennie h460 University av  
Bikker Arth W (Dora) ins agt h436 Court  
Bikker Muriel L slswn J C Penney Co r436 Court  
Bilboa John (Christine) h432 W 5th  
Billery Ernest chauf Nevada Supply Co r County rd  
Billing Beryl E opr Bell Tel Co r1120 Jones  
Billing Martha J (wid W R) h1120 Jones  
**BILLINGHURST BENSON D (Carrie Emily) Supt City Schools, h729 Evans Av**  
Billinghurst Florence H r729 Evans av  
Billinghurst Junior High School 1129 Plumas  
Billings Billie gas sta 1752 E 4th  
Binder Philip clk Morris Karl r140 Ridge  
Bindewald Alf r49 Rock  
Bird Mary nurse r111 N Virginia  
Bird Robt r674 Chestnut  
Birdsall Jennie L Mrs r127 Pickard pl  
Birdsall Wm H dir Western Empire Gold Mines Inc h127 Pickard pl  
Birdsley Edw (Zelma) chauf h654 Surprise Valley rd  
Birdzell June sten r912 Ralston  
Birdzell M D with Pac Coast Petroleum Agcy r239 N Virginia  
Birk Jack (Reno Produce)  
Birks Geo L (Velda) gro 435 W 4th h510 E 7th  
Birks Velda Mrs gro 526 E 6th r510 E 7th  
Birks Wm F (Angelina) clk SPCo h624 Quincy  
Bisagno Ben lab r72 Keystone av  
Bisagno Jos T (Fay) wrapper Silver State Baking Co h458 Sutro

# WASHOE WOOD AND COAL YARD

Agents for the IRON FIREMAN AUTOMATIC COAL BURNERS

H. C. MADSEN, Proprietor

328 E. Sixth

RENO, NEVADA

Tel. Reno 3322

RENO CITY DIRECTORY (1935)

63

Bisagno Victoria Mrs h72 Keystone av  
Bisby Thorne A (Marian) with Hart-Laden Co h138 Arroyo  
Bishop Leon F (Ruby) auto repr 360 Sierra h1235 Lander  
Bishop Leonard W butcher h47 Water  
Bissinger & Co A G Hyams mgr hides 454 Eureka av  
Bitler Abr carp h411 Vassar  
Bitout Agnes Mrs maid St Mary's Hosp  
**BIXBY FRED L, Professor of Civil Engineering University of Nevada, h1015 Sierra**  
Bixby Ruth E r1015 Sierra  
Black Alton (Louise) r16 Rock  
**BLACK FRED D (Ione) Sec-Treas-Mgr Western Cigar Co, Auto Camp and Service Station, 1501 S Virginia, h1575 S Virginia**  
Black Fred D jr slsmn Western Cigar Co r1575 S Virginia  
Black Jos E (Loretta) Ry M S h489 E 9th  
Black Lowell R (Doris) serv sta atdt Union Oil Co h32 Vine  
Black Minnie E hsekpr 1137 W 2d  
Black Ray L (Florine) cook r304 N Virginia  
Black Wm C h639 W 4th  
Black Wm R genl formn FERA h118 West  
Black & Orange Tea Room (Georgia M Peterson) 216 Granite  
Blackler Wm R asst prof U of N r University Campus  
Blacknall Chas P (Evelyn) driver Crescent Crmry h1401 N Virginia  
Blackwell Wm T (Maude) slsmn h324 W Liberty  
Blackwood Agnes (wid Adam) h511 E 2d  
Blackwood Terrence A (Dorothy) brkmn h228½ Washington  
Blado Aug porter Monarch Cafe r339 West  
Blainey Cath M Mrs sec Harwood & Diskin h118 West  
Blair Frank P h460 Montello av  
Blair G Bruce (Rebecca) assoc prof U of N h1059 Sierra  
Blake Gordon barber C E Cowan r240 N Virginia  
Blakely Jas M (Kath) sec-treas Reno Grocer Co and Reno Furn Co h203 W Liberty  
Blakely John M r203 W Liberty  
Blakely Mary C r203 W Liberty  
Blaker Chas C (Anna M) formn State Highway Dept h1418 Haskell  
Blaker Stella M sten First Natl Bank r429 S Virginia  
Blanchard Harry chauff Star Taxi Co r240 N Virginia  
Blanchette Onesime P (Dixie) h52 S Park  
Blankenship Chester (Beatrice) barber h39½ W 10th  
Bledsoe Anne Mrs clk Gray Reid Wright Co r114 E Commercial row  
Bliss Agnes H Indywkr Reno Lndy Co r Sparks  
Bliss Peter r140 E Commercial row  
Bliss Wm H h942 Sierra  
Bloch Nels (Anine) h39 E Taylor  
Block Hayward (Margt) carp h430 Highland av  
Block Lawrence h227 Elm  
Block N Billiard Parlor Roy Williams mgr billiards 210 N Virginia  
Block N Buffet (Edw Rotholtz W L Beswick) liquors 210 N Virginia  
Block Natalie Mrs h236a W Liberty  
Block Rose r60 S Park  
Blomdal Holger (Betty) carp h1409 Terrace dr  
Blondin F Linwood (Marie) bkpr Union Ice Co h461 St Lawrence av  
Bluburg Eliz Mrs h651 Elko av  
**BLUE RIBBON BRAND OF BUTTER AND CHEESE, Manufactured by Crescent Creamery, end of W 3d, Tel 4106**  
Blum John H lab r808 Morrill av  
Blum John W (Alma) pres Surety Finance Co and v-pres Nevada Pkg Co h434 Hill  
Blum Mary E r434 Hill  
Blumberg Chas slsmn Home Furn Co  
Blume Phillip (Elva) liquors 268 N Virginia h420 Washington  
Blumstrom Leonard W (Elda) clk Al Jolson Inc h633 Sinclair  
**BLUNDELL ALF, County Commissioner, r Sparks**  
Bly T Lloyd (Lulu) slsmn A Levy & J Zentner Co h219b W 5th  
**BOARD OF COMMISSIONERS OF WASHOE COUNTY, See Washoe County Government**

# Paints

# H. E. Saviers

WALL PAPER — OILS — BRUSHES  
36 West 2d St. Phone 4140

# Supplies

# UNIVERSITY of NEVADA

Standard Courses in Arts and Science, Mining, Mechanical, Electrical and Civil  
**RENO** Engineering, Education, Agriculture, Home Economics **NEVADA**

64

(1935) R. L. POLK & CO'S

**EVERY STORE** should appear in the Directory and the Directory should be in Every Store.

Besides its use to the storekeeper, it is a convenience the customer looks for.  
The store that offers an old Directory, or no Directory at all, fails to show its patrons a courtesy they will find elsewhere.

Boardman Dorothy L r735 West  
**BOARDMAN HORACE P** (Elsa) Professor of Civil Engineering and  
Director of Engineering Experiment Station University of Ne-  
vada, h735 West  
Bobo Estelle (wid Chas) r443 W 6th  
Bobolakis Saml (Clara) h412 Maple  
Bock Martha r206½ N Center  
Bodrero Jos (Fay) lab h39 Rock  
Boddy David S h812 W 7th  
Boegle Chas lab h959 Watt  
Boerlin H Elwood (Helen) asst extension agt U of N h543 Humboldt  
Boerner Carl agt Sierra Pac Power Co r Minden  
Boero Jos (Eliz) slsmn h572 W Taylor  
Bofinger Emil (Addie) (Central Taxi) h1000 La Rue  
Bogart Benj F miner h356 East  
Bogart Eug F (Edna) lab h60 Water  
Bogart Hemenger emp Nevada State Journal r356 East  
Bogart Karl F (Lottie) formn Nevada State Journal h248 Crampton  
Bogart Raymond W r248 Crampton  
Bogue J Calvin (Jessie) carp h442 University av  
Bohall Dawn (Myrtle) slsmn h319 Capitol Hill av  
Bohall Leon (Mary) lab h321 Broadway blvd  
Bohlke Michl P (Florence) electn h1127 Seminary av  
Bohlke Paul G r1127 Seminary av  
Bohns Geo r206½ N Center  
Boigt Emil C L civ eng h443 S Virginia  
Boise Luther L (Eliz) h668 West  
Boitano Jos C (Margt) concretewkr h217 Caliente  
Bolam Jacque R (Frances) pharm Hilp's Drug Store h810 Gordon av  
Boland Alice usher Granada Theatre r327 E Taylor  
Boland Jas mining h416 W 2d  
Boland John P (Clara E) coffee 128 Sierra h327 E Taylor  
Boland Monte F surv r327 E Taylor  
Boland Thos J radio opr r327 E Taylor  
Bolander Harry L (Doris) auto repr 130 West h467 Laurel  
Boles Gretchen Mrs r801 N Virginia  
Boles Sadie M (wid J W) h33 W 8th  
**BOLLETTINO DEL NEVADA** (Weekly) John Granata Mgr, 1020  
E 6th, Tel 4361 (See page 46)  
Bollschweiler Frieda sten Colonial Trading Co r912 Ralston  
Bollschweiler Julia Mrs h912 Ralston  
Bolte Kathleen waiter r749 Lake  
Bolton Jas r8 E Commercial row  
Bolty Ralph cook h49 Water  
Bona Lorraine clk Peter Bona r600 Spokane  
Bona Peter (Laura) gro 600 Spokane  
Bonanoma Bruno r545 N Virginia  
Bond Harry (Louise) clk h585 Reno av  
**BONDED ADJUSTMENT BUREAU**, C N Newman Manager, Collec-  
tions and Credit Reports, 323-324 Gazette Bldg, 125 N Center,  
Tel 6139 (See page 27)  
Boneysteele J H r240 N Virginia  
Bonham Geo (Eleanor) h547 Ralston  
Bonnell Eula O (wid Harold) CS pract 617 Mill  
Bonnenfant Fred H (Maxine) clo clnr h464 Montello av  
Bonnenfant Gilbert W (Bessie) sawyer h427 Toana  
Bonnenfant Henry lab r510 Montello av  
Bonnenfant Jessie sec J A Beyer r140 State  
Bonnenfant Jos (Helen) h510 Montello av  
Bonnenfant Jos (Jessie) firemn RFD h140 State  
Bonnenfant Maxine R clk Chism Ice Cream Co r464 Montello av  
Bonney Alice Mrs emp Senator Hotel  
Bonney J Harry (Bessie) slsmn Shell Oil Co h492½ E 9th  
Bonney Mary F emp Senator Hotel  
Bonnifield Robt H stdt r438 Ryland  
Bonta Herman L (Frances) mech h373 Arroyo



# UNION BUILDING and LOAN ASSOCIATION

133 Sierra Street, Reno, Nevada, Tel. 5671

INCORPORATED APRIL 6, 1889

LOANS ON HOMES

RENO CITY DIRECTORY (1935)

65

Bony Harry (Eileen) h330 Holcomb av  
Bony Victor F plmbr Reno Plmbg & Heating Co r408 Nevada  
Booker Richd G (Olive) driver h480 E 8th  
Bools & Butler Inc D D Beisel pres-mgr E A Beisel sec-treas leather  
gds 119 Sierra  
Boone Ada A (wid L V) h230 Martin  
Boone Edith M Mrs dep collr U S Int Revenue r934 S Virginia  
Boone Leslie V (Edith) h934 S Virginia  
Booth Edw h549 W 3d  
Booth Jos F (Mary) whsmn J R Bradley Co h921 Sierra  
Booth LeRoy T (Vera) h656 West  
Booth Libbie C Mrs prin Orvis Ring Sch h421 Sierra  
Booth Randolph newsvdr r119 Elm  
Booth Val H (wid G H) r119 Elm  
Booth Walter W jr (Mary E) h407 W 5th  
Booth Zelta stdt r656 West  
Borda Wm (Louise) mgr Star Hotel h127 E 2d  
Borden Waite W (Eliz) mach h450 La Rue  
Borellini G Conrad (Ella) butcher h517 E 6th  
Borge Jos L (Opal) chauf h645 Mill  
Borghi Chas J County Appraiser r Sparks  
Borgononi Louis (Mabel) h484 E 9th  
Borland Anna (wid J A) h204 State  
Borrocieri Paul I (Leila) porter h1123 E 6th  
Borsini Louise r636 Ralston  
Bosler Edw (Anna) brkmn h746 W 6th  
Bossetti Jos (Cath) lab h237 Chestnut  
Bostrom Arth r234 N Virginia  
Bottini Kath (wid John) h142 Bell  
Bottomley Hannah B (wid Edwin) h37 High  
Boudwin Walker Construction Co W J Boudwin pres 125 N Center  
R214  
Boudwin Walker J (Dorothy) pres Walker Boudwin Const Co h733  
Arlington av  
Boulanger Augustine (wid Julius) h105 E 5th  
Boulanger Jos mgr Sutherland Printing Co r105 E 5th  
Boulevard Apartments Mrs Fannie Hill mgr 533 N Virginia  
Bourie Emily slswn r1317 E 4th  
Bourie Fred clk Armanko Office Supp Co r1317 E 4th  
Bourie Ignace (Mary) clo clnr 1317 E 4th  
Bourke Thos J jr miner r1145 The Strand  
Bourne Setliffe H (Margt) adv Nevada State Journal h244 Hill  
Bouverot Adrienne sten Nevada Credit Rating Bureau r932 W 2d  
Bouverot Alphonse (Annette) hod carrier h932 W 2d  
Bovard Kenneth (Madge) sign pntr h407 W 5th  
Bovard Madge elev opr El Cortez Hotel & Coffee Shop r407 W 5th  
Bovard Robt r407 W 5th  
Bovard Walter E (Malena) barber H V Stephens h407 W 5th  
Bowe Wm barber r138 N Center  
Bowen Lloyd N (Grace) clk A Levy & J Zentner Co h1027 Sierra  
Bower Anna Mrs h330½ Chestnut  
Bowers Robt E (Mabel B) pharm h514 Sinclair  
Bowers Roy F (Opal) chauf h128 Rock  
Bowers Saml USN r514 Sinclair  
Bowles Benj W (Hazel) electn h621 Thoma  
Bowlin Chester A (Rose) h219a W 5th  
Bowlin Thos jan r34 W 2d  
Bowman Betty r128 Stewart  
Bowman Chas P (Ann) bartndr h311 Sierra  
Bowman Edw carp h627½ Mill  
Bowman Gloria M Mrs bkpr Hilp's Drug Store h128 Stewart  
Bowman Letty clk r128 Stewart  
Bowman Max (Jennie) shtmtlwkr h329½ Washington  
Boy Scouts of America Nevada Council F A Batkin scout exec 100  
S Virginia

GLASS OF ALL KINDS—FOR EVERY PURPOSE  
AUTO GLASS INSTALLED WHILE YOU WAIT  
FULLER PAINTS, OILS AND VARNISHES

BYRON E. MORRIS

324 East 4th St., Reno, Nevada  
Telephone — Reno 7631

# ALPINE GLASS CO.

# A. T. Eveleth Lumber Company

OVER FORTY YEARS IN THE LUMBER BUSINESS

802 East 4th Street

LUMBER, MILL WORK

Tel. 4156, Reno, Nev.

66

(1935) R. L. POLK & CO'S

**V. HURSH, Insurance**  
**RENTALS — REAL ESTATE — NOTARY PUBLIC — MORTGAGES**  
**944 B Street Sparks, Nevada Phone Sparks 630**

**BOYD DELLE B, City and County Auditor and Recorder, h437 Chestnut**  
Boyd Emma N tchr r337 E 9th  
Boyd F R r114 N Center  
Boyd Harry M slsmn h822 W 1st  
Boyd Helen B slswn J C Penney Co r622 Walker  
**BOYD JAMES T, Attorney-at-Law, Notary Public, 217-219 E C Lyon Bldg, 106 E 2d, Tel 4611, h1075 Riverside Dr**  
Boyd John A (Emma) lab h845 Plumas  
Boyd John B formn Reno Clay Products Co and mgr Reno Tile & Marble Co r S Virginia rd  
Boyd John E r337 E 9th  
Boyd Juanita Mrs sten Receiver Reno Natl Bank  
Boyd Mary K (wid J W) h337 E 9th  
Boyden Mary C Mrs r556 Vine  
Boyer Alpha beauty shop 129 N Virginia R13 r732 University av  
Boyle Emmett D clk r240 Court  
Boyle Jas T mgr Caswell Coffee Co r359 University av  
Boyle Kate Mrs h904 W 7th  
**BOYLE WM S (Jane) Lawyer, 125 N Center, R204, h1435 N Virginia**  
Boyne Albt B bkpr Shearer Elec r429 Moran  
Boyne Annie M (wid A F) h429 Moran  
Boyne Elmer M (Marcia) slsmn Sierra Pac Power Co h624 Nixon av  
Boynton Cynthia C slswn J C Penney Co r649 S Virginia  
Braasch Theo artist h756 W 4th  
Braben Peter J h473½ E 6th  
Brace Susie A (wid A L) h60 Boyd pl  
Bracking T Gordon mgr Bracking's Advertising Service h28 Stewart  
Bracking W P mining 106 E 2d R301 r Marion Hotel  
Bracking's Advertising Service T G Bracking mgr 28 Thoma  
Bradbury Gerald A (Marie) clk h68½ Vine  
Bradley Chas meatctr Conant Bros r517 Forest  
Bradley Elmer R h1106 Strand pl  
Bradley Harry h232 W 4th  
**BRADLEY J R CO, Richard Kirman Pres, H R Martin Mgr, Hardware, Plumbing and Heating Supplies, Paints and Electrical Supplies, 1 W Plaza, Tel 6187**  
Bradley Leslie L news dlr 202 Lake h116 Ridge  
Bradley Margt office Nurse A R Da Costa r711 Arlington av  
Bradley Nathan clk r711 Arlington av  
Bradley Wm J (Anna W) clk h711 Arlington av  
Bradner Clarence M (Mabel) autos 25 W Plaza h306 Wonder  
Brado Clara Mrs h859 Morrill av  
Bradshaw Jas H (May C) supvr Home Owners' Loan Corp h45 Winter  
Bradshaw Jesse H (Hattie) h507 Washington  
Bradshaw June usher Majestic Theatre r507 Washington  
Bradshaw Marguerette (wid J R) h1360 Locust  
Bradshaw Marion R (Grace) chauff Reno Furn Co h125 W Liberty  
Bradshaw Thos J (Harriet) h815 University av  
Brady Geo W (Maggie) h307 Granite  
Brady Howard mining eng h533 N Virginia  
Brady J Thos (Evelyn) h504 North  
Brady Jos r240 N Virginia  
Braham Ray emp Nevada Pkg Co r Sparks  
Brainard Wm printer Nevada Photo Service  
Brambila Robt C col USA—prof U of N h462 Court  
Branch Aldine r1163 Buena Vista av  
Branch Alf F (Minnie) h1163 Buena Vista av  
Brander Peter J lab h842 W 7th  
Brandis Harry (Clara) slsmn h721 Evans av  
Brandis Howard slsmn r721 Evans av  
Brandis Ruth r721 Evans av  
Brandis Ruth stdt r545 N Virginia  
Brandon Evelyn r55 W 10th  
Brandon Glenn chauff r55 W 10th

for Economical Transportation



# Durham Chevrolet Co., Inc.

SALES — SERVICE — PARTS

221-227 S. Virginia Telephones Reno 6175, 6176 & 6177

RENO CITY DIRECTORY (1935)

67

Brandon Keith E (Lillian) chauf h55 W 10th  
Brandon Paul carp r512 Mill  
Brandt Carlisle r404 S Virginia  
Brandt Loretta r404 S Virginia  
Branton Robt L h616½ Ralston  
Brastow Geo B slsmn Reno Furn Co h418 Washington  
Brastow Martha G (wid G B )r418 Washington  
Bratton G C r240 N Virginia  
Brault Albt (Vera) mech Scott Motors h39½ E Taylor  
Brault Fred wtchmn Reno Lndy Co r1495 E 4th  
Brault Henry (Margt) mach h235 Washington  
Brault Margt tel opr El Cortez Hotel & Coffee Shop r235 Wash-  
ton  
Brayton John S (Bethea) pntr h532 Sierra  
Breeding Louis A (Ida) h413½ S Center  
Breen Francis r1101 Jones  
Breen Jas A (Lillian L) auto mech h1101 Jones  
Breen Jas L clk r1101 Jones  
Breen Mary r759 N Virginia  
Breen Peter jr r432 W 4th  
Brenda Chas r219 N Center  
Breniman Wm A (Ruth) h446 Vine  
Brennan Gus waiter r211 Ryland  
Brennen Chester range economist U of N r Elko  
Brenner Margt extension agt U of N r Elko  
Brenner Thos cook r31 W Plaza  
Breslin C G r321 Vine  
Brewer Edw jr (Frances) millmn h860 Spokane  
Brewer Edw J (Mary) blksmith 314 E 4th h1461 N Virginia  
Brewington Perry H (Mary) jan Nevada State Bldg h961 S Vir-  
ginia  
Brewster Edmund A (Harriet) top mn Durham Chervolet Co h535  
W 1st  
Brewster Henry R (Gertrude) gro 501 Mill h535 W 1st  
Brian Alice (wid H A) h614 W 5th  
Brickner Wm (Hilda) waiter h682 Nevada  
Bridges Anna V Mrs h331 Marsh av  
Bridgman Chester C clk Air Service Co r703 Wells av  
Bridgman Grace M Mrs h703 Wells av  
Bridgman Marguerite clk Natl Dollar Stores r703 Wells av  
Bridgman Walter B (Trennie) apiarist h247 Cheney  
Briggs Kitty Mrs clk h322 W 6th  
Briggs Raymond F clk P O h541 University ter  
Bright H Dana msngr Postal Teleg-Cable Co r1017 Washington  
Bright S Dana (Mary W) chf opr Postal Teleg-Cable Co h1017  
Washington  
Brine Clesson E (Irene) slmn Nevada Auto Supp Co h856 Aitken  
Brinkman Aug C (Gladys) (California Market) h842 Lunder  
Brinkman Fred J (Mary) h118 West  
Brinsmead Henry R (Florence) photog 219 W 2d  
Brinsmead Lena R Mrs beauty shop 239 N Virginia r247 Court  
Bristow Arth r657 Morrill av  
Bristow Jas (Gay) jan Majestic Theatre r347 W 4th  
Bristow Jos W (Hannah) lab h657 Morrill av  
Britt John bartndr Waldorf Club r429 S Virginia  
Britton Wm lab G W Lott  
Broach Gertrude r806 E 4th  
Broberg Karl N (Edna) brklyr h828 Aitken  
Brock Henry carp h207 Mill  
Brock Jack lab r207 Mill  
Brockbank Albt E (Maude) mining h522 Lander  
Brockbank Lucas T pres Western Metallists Syndicate r557 W 6th  
Brockly Chas r130 E Commercial row  
Brockman John A (Iva) photog 129 N Virginia R 29 h693 Nevada  
Broderick Jos A (Frances) pntr h825 Quincy  
Brodie Margt M h118 West

## DIRECTORY LIBRARIES

We have  
on file  
in our  
Directory  
Library  
which we  
maintain  
at  
The  
Reno  
Chamber  
of  
Commerce  
copies of  
Directories  
of the  
principal  
cities  
of the  
United  
States.  
These are  
for your  
convenience

R. L. Polk  
& Co.  
of  
California

# HENLEY & SCOTT

L. R. EBY, Manager

GENERAL AGENTS

ALL LINES OF FIRE AND CASUALTY INSURANCE

108 E. 2nd Street

Tel. Reno 5129

Reno, Nevada

68

(1935) R. L. POLK & CO'S

## Your City Directory

Answers  
All  
Questions  
as to

## WHOM

You Are  
Looking  
For  
and  
WHERE

They  
Can Be  
Found

The  
Classified  
Business  
Section

is the Market  
Place Where  
Buyers and  
Sellers of  
All Kinds of  
Merchandise  
and Service  
Meet

R. L. POLK & CO.  
of California

Brodie Marion V bkpr Reno Blacksmith Shop r118 West  
Brogan John r234 N Virginia  
Broili Frank O (Frances) pres Nevada Machy & Elec Co h713 Lake  
Broili Julius C (Eva) sec-treas Nevada Machy & Elec Co h231  
Arletta  
Broili Julius C jr r231 Arletta  
Bromel Fred h65 Water  
Bronn Jos A (Gertrude) h329 Washington  
Bronn Velma I sten First Natl Bank r329 Washington  
Bronson John (Ruth) h539 Roberts  
Bronson Lee clk Conant Bros r556 California av  
Bronson Myron emp A Levy & J Zentner Co r556 California av  
Bronson Wm M (Maude A) nightwtchmn J C Penney Co h556 Cal-  
ifornia av  
Bronx Apartments (A E Allen) 320 Hill  
Brooks Carol Mrs clk F W Woolworth Co r Sparks  
Brooks Chas W (Harriett A) (Model Dairy) h331 Moran  
Brooks Fred J (Edna) waiter h318 W 6th  
Brooks G Ernest instr U of N  
Brooks Grace slswn T J Reid  
Brooks Lester R (Florence) range examiner U S Dept of Interior  
Div of Grazing  
Brooks Lois r331 Moran  
Brooks Maude Mrs maid Golden Hotel r231 Flint  
Broome Fred A (Bernice C) gdnr h890 Mill  
Brothers Virgil (Florence) clk Nevada Photo Serv r245 Mount  
Rose  
Brotherton Geo R slsmn Triangle Produce Co h226 Ridge  
Brough Pearl bkpr Natl Clnrs & Dyers r1282 Ridgeway ct  
Brough T Ovit (Pearl) h1272 Ridgeway ct  
Browder Emma F (wid F A) r1403 Arlington av  
Browder Milton D electn h1403 Arlinton av  
Browder Walter F mining r1403 Arlington av  
Brown Adna tchr Mount Rose Sch r355 California av  
Brown Ardis C dep County Auditor r22 W Taylor  
Brown Boyd F (Pearl) h1080 Bell  
Brown C Donald r724 Holcomb av  
Brown Carl F (Nellie) mech h1022 W 2d  
Brown Chas A (Mabel) rep Hallowell Jones & Dowald h724 Hol-  
comb av  
Brown Chas L (Anna) asst prof U of N h445 E 8th  
Brown Charlotte r317 Maple  
Brown Christie G Mrs (Brown Optical Co) h118 West  
Brown Clyde G (Clara) tel reprmn Bell Tel Co h60 S Park  
Brown Dave transfer 853 Spokane  
Brown Edw R (Simoni I) lino opr Nevada State Journal h837 Ry-  
land  
Brown Emma (wid A G) h39 W 10th  
Brown Ernest L (Cynthia) clo clnr 743 S Virginia h739 do  
BROWN ERNEST S (Edna B) Dist Atty, Court House, h761 West  
Brown Etta R Mrs h700 Sinclair  
Brown Frank A (Rose E) clk Waldorf Club h515 Plumas  
Brown Fred J gas sta 361 Sierra h441 W 2d  
Brown Fritz R crmry wkr Crescent Crmry h1119 Wheeler av  
Brown G W h400 Belmont rd  
Brown Geo H (Laura C) h100 Court  
Brown Geo H (Margt) carp h1250 Haskell  
BROWN GEORGE S (Elizabeth F) (Brown & Belford) and Mem-  
ber Board of Regents University of Nevada h737 Humboldt  
BROWN H H MRS (St Frances Hotel) r354 N Virginia  
Brown H J printer Nevada State Journal  
Brown Harold N asst prof U of N r Sparks  
Brown Harrison H (Ellen E) h345 Washoe  
BROWN HARRY C, D C, PH C, X-Ray Chiropractor, 3-4-5 Hilp Bldg,  
129 N Virginia, Tel 4770 (See back cover and page 26)  
Brown Helen Mrs h205 Elm

# First National Bank In Reno RENO NEVADA

MAIN OFFICE, 204 N. Virginia St., Reno; BRANCHES at First and Virginia Sts., Reno, and at Carson City, Winnemucca, Tonopah, and Fallon, Nevada.

RENO CITY DIRECTORY (1935)

69

- Brown Henry P (Gertrude) h22 W Taylor  
**BROWN HORACE J (Geraldine) Surgeon, Hours 11-12 A M, 2-4 and 7-8 P M, 306 Medico-Dental Bldg, 130 N Virginia, Tel 5591, h530 California Av, Tel 3324**  
 Brown I C meat ctr Reno Ceat Co r506 Imperial blvd  
 Brown Inez G Mrs h925 N Virginia  
 Brown Ira (Nettie) lab h944 W 6th  
 Brown Jas (Mary) h259 N Virginia  
 Brown Jas clk Conant Bros r414 Holcomb av  
 Brown John H (Julia) driver IXL Lndy h861 Aitken  
 Brown Jos chauf r34 W 2d  
 Brown Jos lab r803 Spokane  
 Brown Kathleen (wid F A) h328 Mill  
 Brown Kip mgr Chestnut Street Arena h425 E Taylor  
 Brown Lamont R (Annie) drftsmn Sierra Pac Power Co h717 S Virginia  
 Brown Leland (Evelyn) h950 Ryland  
 Brown Lester cbtmkr Pierson Mfg Co r Sparks  
 Brown Lewis A (Gertrude) mgr Brown-Milbery Inc h419 W 5th  
 Brown Mabelle M clk Montgomery Ward & Co r546 Sinclair  
 Brown Madeline h310 W 5th  
 Brown Marguerite sten Home Owners Loan Corp h118 West  
 Brown Mary (wid H P) r736 Ralston  
 Brown Maude Mrs r546 Sinclair  
 Brown-Milbery Inc L A Brown mgr auto electns 322 Sierra  
 Brown Minnie (wid F T) h114 Mann  
**BROWN MOTORS INC, T N Brown Pres and Mgr, Distributors Packard, Plymouth and DeSoto Motor Cars, Sales and Service, 320 S Virginia, Tel 3103**  
 Brown Norma r950 Ryland  
 Brown Norman C dist supt Sierra Pac Power Co r Carson City  
 Brown Olive nurse County Hosp r621 Cheney  
 Brown Optical Co (Christie Brown) 28 E 2d  
 Brown Percy J (Mary) bkpr White Pine Lbr Distributors h141 Washington  
 Brown Ralph L (Ethel) h829 Lake  
 Brown Raome Mrs hskpr 356 West  
 Brown Saml waiter Elite Cafe r26 E 2d  
 Brown Simond Indy wkr Reno Lndy Co r837 Ryland  
 Brown Theo N (Norma A) pres Brown Motors Inc h1127 Gordon av  
 Brown Theresa (wid W F) h504 Sierra  
 Brown Thomas R (Louise F) mining h720 California av  
 Brown Virginia E Mrs h531 S Center  
 Brown Wesley E (Belle) chf opr Sierra Pac Power Co r rt 2  
 Brown Wm (Josephine) h803 W 4th  
 Brown Wm (Ada) jan h526½ North  
 Brown Zella bkpr Reno Motor Supp Co r104 California av  
**BROWN & BELFORD (George S Brown, John S Belford) Attorneys-at-Law, 315 First National Bank Bldg, 15 E First, Tel 3129**  
 Brownbilt Shoe Store (J L Campbell O B Folk) 205 N Virginia  
 Browne Alice S (wid C A) h53 S Park  
 Browne Carlton (Cleda) h890 Mill  
 Browne Geo A (Bernice) chf clk First Natl Bank h57 S Park  
 Browne Harlan A clk Westn Cigar Co r345 Stewart  
 Browne John J (Martha) cook h607 W 3d  
 Browne Martha Mrs waiter r607 W 3d  
 Browne Walter A (Emma M) carp h345 Stewart  
 Brownell Carrie Indywkr County Hosp  
 Brownell John R (Caroline) h129 Wells av  
 Browning Edith Mrs pharm Hales Drug Stores r655 La Rue  
 Browning Fred (Edith) meat ctr Conant Bros h655 La Rue  
 Brownson Frank E (Ruth) formn Sierra Pac Power Co r538 Roberts  
 Brownwell Earl R (Myrtle) roofer h955 Nevada  
 Bruce Danl H (Cornelia) rancher h453 Ridge  
 Bruce Helen L (wid J R) h465½ E 6th  
 Bruce Martha Mrs illustrator U of N r Elko

500 Evans St.

Dial 4137

Reno, Nevada

**RED RIVER LUMBER CO.**  
**QUALITY — MILL WORK A SPECIALTY — SERVICE**  
 "EVERYTHING IN THE BUILDING LINE"

ASSOCIATED GASOLINE — "More Miles to the Gallon"

DAY and NIGHT  
SERVICE

AMBULANCE SERVICE  
232 Lake Street

# LIBERTY GARAGE

J. J. KERNAN, Prop.  
RENO

LIVE and DEAD  
STORAGE

Day and Night Tel.  
Reno 3972

70

(1935) R. L. POLK & CO'S

# KITZMEYER-ELGES COMPANY

RAY ELGES, Manager

## FUNERAL DIRECTORS

319 North Carson, Carson City  
Office Telephone 301

Serving Lyon County, Nev., and Mono County, Calif. Branches at Virginia City, Tel. 1143, and Carson Valley

Bruce Wm lab h1170 Sierra  
 Bruhne M Mrs h421 Granite  
 Brundidge Alva A (Violet) picture frames 3 N Virginia h119 Thoma  
 Brundidge Violet Mrs h150 Ridge  
 Brunell Hector h100 Court  
 Brunetti Apartments (Jos Brunetti) 822 W 1st  
 Brunetti Frank (Nancy) clk h814 Jones  
 Brunetti Jos (Mary) (Brunetti & Patrone) (Brunetti Apts) h820  
 W 1st  
 Brunetti & Patrone (Jos Brunetti Rocco Patrone) gro 252 Lake  
 Brunswick Club 227 N Center  
 Brussard Evelyn A Mrs sec Geo Springmeyer r363 Thoma  
 Brussard Wm (Evelyn A) travel bureau 19 S Virginia h363 Thoma  
 Bryan Delbert lab r800 Sutro  
 Bryan John S (Mattie) lab h530 N Virginia  
 Bryan Keith (Blanche) h507 N Virginia  
 Bryan Whorton r507 N Virginia  
 Bryant Emma (wid W L) h118 West  
 Bryant Leo D (Eliz) with Nevada Pkg Co h616 E 4th  
 Bryant Marion S (wid J L) h650 Morrill av  
**BRYSON GEORGE C, City Police Judge, h322 Vine**  
 Bryson John J (Eliz) hat blocker Society Clnrs & Tailors h835  
 Aitken  
 Bryson Lena Mrs mgr Ambassador Apts h623 W 2d  
 Bubar Dora Mrs h519 Humboldt  
 Buchanan Bessie S dep County Clerk r Sparks  
 Buchanan Freeman M C (Leda) (Lincoln Market) h223 University  
 ter  
 Buchanan Geo (Rose) driver Crescent Crmry h1035 Wheeler av  
 Buchanan Kenneth R lab r805 W 4th  
 Buckman Thos E (Georgia) asst dir Agri Ext Div U of N h722  
 Arlington av  
 Budge Marian Mrs r225 Court  
 Buehler Edw r75 Washington  
 Buell Arth J (Aubra C) v-pres A Carlisle & Co of Nevada h421 Hill  
 Buell Kate nurse County Hosp  
 Buell Martha Mrs beauty opr El Cortez Beauty Salon r Sparks  
 Buerer Wayne (Jennie) mech Calavada Auto Co h1276 Ridgeway ct  
 Bueter Towl A gas sta 507 E 4th h1100 do  
 Bugica Jos (Ruth) welder h221 Washington  
**BULASKY JOSEPH, Manager Hotel El Cortez and El Cortez Hotel  
 Coffee Shop**  
**BULASKY SOLOMON, Lawyer, 15 W 2d, R210, r El Cortez Hotel**  
 Bull Clovis E (Laura) h674 Chestnut  
 Bull Helen r230 Vine  
 Bull Norah slswn J C Penney Co r674 Crestnut  
 Bull Saml E (Portia) wtchmn h230 Vine  
 Bullis Girvin A (Mary) trans mn Bell Tel Co h214 Stewart  
 Bullis Vera clk Schramm-Johnson Drug Co r429 W 2d  
 Bullis Verne clk Schramm-Johnson Drug Co r429 W 2d  
 Bullock Jessie (wid Arth) h232 W 4th  
 Bulmer Apartments Mrs Gail Bulmer mgr 203 Ralston  
 Bulmer F Bruce (Laura) h128 Ralston  
 Bulmer Gail Mrs mgr Bulmer Apts r203 Ralston  
 Bulmer Halbert (Gail) mining eng h203 Ralston  
 Buncel Lillian bkpr Coml Hdw Co h715 Chestnut  
 Bunker Frank (Apha Ruth) chauf h33 High  
 Bunker Ruth Mrs emp Nevada Pkg Co r33 High  
 Bunting Edw R h734½ Lander  
 Buol Mary S asst dir Agri Ext Div U of N h125 E 7th  
 Burbank Thos bellmn h914 E 7th  
 Burch Leslie (Jean) h334 E 9th  
 Burdell Harry r226 N Center  
 Burge Lee M (Mildred) inspr State Div of Plant Industry h585 St  
 Lawrence av  
 Burger Jean Mrs r902 S Virginia

# A. C. HELMOLD

## GENERAL INSURANCE

Res. Phone 3519  
Bus. Phone 7752

25 EAST FIRST STREET  
RENO, NEVADA

RENO CITY DIRECTORY (1935)

71

Burgess John r140 E Commercial row  
 Burgess Wm stdt r52 W 9th  
 Burgonone John (Josephine) h626 Spokane  
 Burgonone Jos mach r626 Spokane  
 Burhans Cathryn (wid F W) h454 Spokane  
 Burhne Elsie r45 California av  
 Burke Chas H (Lucy A) h36 Stewart  
 Burke Chas H jr (Mary) plmbr h255 College dr  
 Burke Evelyn asst Bruce Saulter r214 Marsh av  
 Burke Frances H r36 Stewart  
 Burke Frank D (Mary) h901 E 2d  
 Burke Geo W baggagemn SPCo r36 Stewart  
 Burke Johanna Mrs r431 W 4th  
 Burke John (Lissa) liquors 221 Lake h501 Ryland  
 Burke John D (Julia) h431 W 4th  
**BURKE JOHN J, Pres Ross-Burke Co, h118 West**  
 Burke Mary Mrs h429 S Virginia  
 Burke Mary E (wid Peter) h322 Vine  
 Burke 'N Short Inc C H Short pres H P Herd v-pres men's furngs  
 151 N Virginia  
 Burke Peter A (Evelyn) slsmn Reno Printing Co h214 Marsh av  
 Burke Raymond E r322 Vine  
 Burke Robt (Mary) chauf h1027 W 2d  
 Burke Vince P r218 Sierra  
 Burkhalter Marie hsekpr Parkway Hotel r120 Sierra  
 Burkham Bertrand slsmn Consol Whse Co r120 Sierra  
 Burkham Cecil B (Josephine) pres Consolidated Whse Co h643  
 West  
 Burkham Frank A sec-treas Consolidated Whse Co r643 West  
 Burks Levi porter Overland Hotel r426 E 4th  
 Burnett Donald r33 W 6th  
 Burnett Jessie E clk FERA h111 N Virginia  
 Burnham Chemical Co G B Burnham pres A G Hill sec-treas W A  
 DeWitt v-pres 106 E 2d R214  
 Burnham Geo B pres Burnham Chemical Co r439 Hill  
 Burnham's Margt Cottage Candies Mrs M O Peterson mgr 221 N  
 Virginia  
 Burns Barbara C waiter Margt Burnham's Cottage Candies r341  
 W 2d  
 Burns Cath matron Nevada Hosp for Mental Diseases  
 Burns Chas P (Maude L) h452 Holcomb av  
 Burns Claire priv sec NRA r1022 S Virginia  
 Burns Doris sec SP Co r1022 S Virginia  
 Burns Elmer J (Leona) swtchmn h740 Gordon av  
 Burns Geo waiter Elite Cafe  
 Burns Gladys Mrs r114 N Center  
 Burns Helen nurse County Hosp  
 Burns Helen (wid Jas) h522 W 5th  
 Burns Jack r358 1/2 N Virginia  
 Burns Jean clk Emil Weichart r341 W 2d  
 Burns Lynn J (Melva) clk Elks Club h341 W 2d  
 Burns Philip M (Eliz) real est 51 High  
 Burns Prilla (wid E O) h627 Elko av  
 Burns Robley E (Marion) mortician h144 Winter  
 Burns Wm r257 Sierra  
 Burns Wm A (Eliz) h1022 S Virginia  
 Burns Wm H r140 E Commercial row  
 Burns Wm H (Maude) ambulance service 341 W 2d  
 Burri Alf emp Nevada Pkg Co h651 Elko av  
 Burris Lula Mrs dsmkr r141 Washington  
 Burrow E Gordon (Gladys) asst mgr Riverside Hotel h1233 Ral-  
 ston  
 Burrow Hugh C mgr Henry Drug Co  
**BURROWS JOHN W (Mary M) Lawyer and Patent Attorney, 407-  
 410 Clay-Peters Bldg, 140 N Virginia, Tel 6781, h542 6th Sparks,  
 Tel Sparks 2559**

# CAUTION!

## R. L. POLK & COMPANY OF CALIFORNIA, Publishers

Deal only with well-known publishers when giving orders for Directory Advertising.  
**READ ALL ORDERS CAREFULLY BEFORE SIGNING.**  
**PAY NO MONEY IN ADVANCE.** All well-known publishers instruct their men to collect nothing prior to publication.

# Osen Motor Sales Co. of Nevada

Dodge Brothers and Plymouth Motor Vehicles and Dodge Brothers Trucks

600 S. Virginia Street

Reno

Telephone 4101

72

(1935) R. L. POLK & CO'S

WITH A POSTAGE STAMP,  
nor can you cover the  
**You Can't Cover the World**  
BUYING PUBLIC without proper representation in your City Directory

Burrows Lucie Mrs h15 Thoma  
Burrows Roy r240 N Virginia  
Burrus Theda r1037 Haskell  
Burrus Thos O (Mabel) mining h1037 Haskell  
Burten Irving porter Louis Marymont r233½ Chestnut  
Burton Hotel Mrs O W Cordill mgr 31 W Plaza  
Burton Sheldon J lbrmn r312 S Center  
Burtz Henry J (Shirley M) h354 N Virginia  
**BURTZ S M MRS (St Frances Hotel) r354 N Virginia**  
Busey Allen A (Belle W) police h444 Cheney  
**BUSEY DOUGLAS A (Donnie) City Attorney, City Hall, 45 E 1st  
and Lawyer 15 E 1st R401-3, h636 Lake**  
Bush Leon (Erma) bkpr h727 S Virginia  
Bushgen Geo cook r26 E 2d  
Bushmiller John P (Ardena) geologist h358 Stewart  
Bussa Frank (Salvina) h651 Alameda av  
Bussa John auto body bldr r651 Alameda av  
Bussa Romano (Julia) baker Purity French Bakery h740 E 7th  
Busy Bee Cafe (Peter Baba) 136 E Commercial row  
Butard Florence waiter Monarch Cafe  
Butler Apartments Mrs Kath Toohey mgr 545 University av  
Butler Asenath (wid Jas) h1172 Sierra  
Butler Clair L (Rachel) chauff Nevada Transit Co h428 Marsh av  
Butler Donald H h53 Water  
Butler Glen N (Helen) chauff Union Ice Co h544½ W 7th  
Butler Helen E (wid Luther) h526 W 2d  
Butler Jas lab h501 Elko av  
Butler Jas L (Alice) mech Nevada Rock & Sand Co h745 Aitken  
Butler John (Mamie) jan h426 Montello av  
Butler Lillian M (wid Paul) h218 Wonder  
Butler Merritt A slsmn Steinheimer Bros r526 W 2d  
Butler Ray r560 Lake  
Butler Robt whsmn Sierra Wine & Liquors Co r545 University av  
Butler Rolfe A (Pearl) mach h75 Winter  
Butler Walter clk Receiver Reno Natl Bank r316 S Center  
Butler Wm W (Eliz) lab h75 Winter  
Butner Elmo M clk S P Co r rt 1 bx 100  
**BUTTERCUP BRAND OF BUTTER, Manufactured by Crescent  
Creamery, end of W 3d, Tel 4106**  
Byars Henry F (Florence E) bldg contr 1040 Gordon av  
Byars Jas N (May) carp h543 West  
Byars Lynette r543 West  
Byassee John W (Della) pntr h640 W 7th  
Byington Building 15 W 2d  
Byington Cynthia (wid H H) r143½ d Keytsone av  
Byington Harry (Margt) slsmn Sierra Furn Co r327 Pine  
Byington Herbt (Dorothy) clk Nevada Distributing Co h1127 Evans  
av  
Byington Russel F r126 Gardner  
Byington Theo D (Grace) slsmn h126 Gardner  
Byran Chas E (Eleanora) clk h501 Sutro  
Byran Eleanora M Indwkr Reno Lndy Co r501 Sutro  
Byran Frank R (Winifred) bkpr h254 Vassar  
Byran Wm (Evelyn) brklyr h743 Sutro  
Byran Winifred D Indwkr Reno Lndy Co r254 Vassar  
Byrne Geo E (Belle) formn Hobart Estate Co h454 Moran  
Byrne F Kendell (Helen) bgemn Westn Pac R R Co h302 Wheeler  
Byrne Maude nurse County Hosp h118 West  
Byrnes Mary Mrs emp Senator Hotel  
Byrnes Thos r35 W Plaza  
C I T Corp G V Cross mgr auto finance 15 W 2d R 303  
C & M Moulding Co (John Fassett) end E 4th  
Cabane Fannie (wid G B) h727 Lander  
Cadagan Dorothy (wid E J) bkpr Grand Central Service Sta h814  
Arlington av  
Cadagan Nell (wid Cornelius) h131½ f Stevenson



# Hilp's Drug Store

127 NORTH VIRGINIA

RENO, NEVADA

TEL. 6104

RENO CITY DIRECTORY (1935)

73

Caddigan Wm E mgr Grand Central Hotel h304 N Virginia  
Cafferata Fred J mech eng r315 Hill  
Cafferata Gladys tchr B D Billinghurst Junior High Sch r315 Hill  
Cafferata Harold E (Janet) dentist 15 E 1st R320 h612 Humboldt  
Cafferata Manuel E (Matilda) h315 Hill  
Cafferata Martin r421 Granite  
Caffery Edw J chauf Wet Wash Lndy h538 N Virginia  
Caffery Mary R slswn J C Penney Co r538 N Virginia  
Caffey Robt shoe shiner 116 W 2d r35 W Plaza  
Caffrey Edgar P (Fern) v-pres Nevada Auto Supp Co h140 Mann  
Caffrey Jos shoe repr Fowler Cusick r512 Mill  
Caffrey Wm W (Dorothy) h825 California av  
Caffrey Willis G h70 Washington  
Cagus Frank restrwkr Wigwam Restr  
Cahill John H (Dorothy) (Sovereign Apts) h100 Court  
Cain Derrill S r340 West  
Cain Glenn R (Peggy) display mgr Gray Reid Wright Co h1402 S Virginia  
Cain Jas r142 Elm  
Cain Russell r142 Elm  
Cain Stewart W (Sadie) h142 Elm  
Cain Winfield P (Dixie) signs 135 W 3d h340 West  
Cairns Jas H (Evelyn) h1010 W 7th  
Cairns Thos C h450 Marsh av  
**CALAVADA AUTO CO, H S Doyle Mgr, L M Sanford, Sales Mgr,**  
Ford and Lincoln Automobiles, Sales and Service, 35 E 4th cor  
University Av, Tel 3174 (See page 22)  
**CALAVADA TIRE CO, Leo W Doyle, Mgr, 35 E 4th cor University**  
Av, Tel 3174  
Caldwell Roger S atdt A H Albee r218 Stewart  
Caldwell Seeborn r533 N Virginia  
Calhoun Belle Mrs h1078 Evans av  
Calhoun John lab h332 W Commercial row  
California Apartments E F Vachina mgr 45 California av  
**CALIFORNIA CLOTHING STORE (Morris Ackerman) 146 E Com-**  
mercial Row  
**CALIFORNIA INSURANCE CO THE, J E Slingerland General**  
Agency Agts, 38 E 1st, Tel 8453 or 21296  
California Market (H S Imelli A C Brinkman) 351 N Virginia  
**CALIFORNIA STATE AUTOMOBILE ASSOCIATION NEVADA**  
DIVISION, B F Rose Mgr, 237 S Virginia, Tel 6811  
California Western States Life Ins Co W H Goodin genl agt 153 N  
Virginia R3-5  
Calkin Glenn W (Jessie) h760 Mill  
Calkins Sherwood F electn Nevada Machy & Elec Co h522 Surprise  
Valley rd  
Call Edw H (Eva) lab h147 E Pueblo  
Call Harold in chg NERA r Sparks  
Callahan Chas (Rose) lab h720 N Virginia  
Callahan Dorothy M Mrs opr Bell Tel Co r745 Sinclair  
Callahan Jas T (Lillian) farmer County Hosp h526 Morrill av  
Callahan John h749 W 6th  
Callahan John H (Maude) h205 Elm  
Callahan John L (Dorothy) clk Hilp's Drug Store h745 Sinclair  
Callahan Jos (Grace) bartndr h470 Laurel  
Callahan Juel Dist Court Reporter h627 Marsh av  
Callahan Robt (Marciel) h1220 Wells av  
Callahan Ruth r470 Laureal  
Callahan Thos h425½ Granite  
Callahan Wm K chauf r526 Morrill av  
Callander Earl V (Mildred F) pharm Hilp's Drug Store h244 Hill  
Calligan Mary Mrs r144 State  
Callin Jos restrwkr Grand Cafe  
Calury Harry cook r26 E 2d  
Camel Amelia clk Dainty Cake Shoppe r103 Keystone av  
Cameron Apartments 201 Vine

## SAVAGE

## &

## SON

## INC.

### Refrigeration

SERVICE

PLUMBING  
SERVICE

HEATING  
SERVICE

TEL.

7

3

6

2

RENO

SIERRA BEER . . . . Tastes Fine in Warm or Cool Weather

# RENO BREWING CO., Inc.

990 East 4th

RENO, NEVADA

Telephone 5341

74

(1935) R. L. POLK & CO'S

# MACHAFFEE'S GARAGE

W. S. ZUNDEL, Proprietor

AAA Emergency Road Service  
Goodyear Tires & Tubes  
Flat Rate Repairing  
1106 B Street

Battery Service Station  
VEEDOL SPECIALIZED GREASING  
Sparks, Nevada

Auto Accessories  
Oils and Greases  
Tel. Sparks 601

- Cameron Frank lab r1231 E 6th  
 Cameron Hugh L (Elsa S) carp h1277 Arlington av  
**CAMERON JOHN D (Wanda) (Carter & Cameron Inc) Sec-Treas**  
 Union Building and Loan Assn, h325 W Liberty  
 Cameron John V r325 W Liberty  
 Cameron Olive sten J M Frank r Sparks  
 Cameron Richd H (Rita) formn Crescent Creamery h218 Keystone  
 av  
**CAMERON WANDA E MRS (Carter & Cameron Inc) r325 W Lib-**  
**erty**  
 Cameron Winona r218 Keytsone av  
 Camp Annie L h142 Ralston  
 Camp Chas M wtchmn r142 Ralston  
 Campbell Alpha (wid Barney) h661 Spokane  
 Campbell Anna maid El Cortez Hotel & Coffee Shop r122 Rock  
 Campbell Chas D (Margt H) sheepmn h103 Keystone av  
 Campbell Chas D jr r103 Keystone av  
 Campbell Eleanor r325 Maple  
**CAMPBELL FRANK, County Assessor, Court House, h325 Maple**  
**CAMPBELL GEORGE A (Mercy S) Pres Sierra Pacific Power Co,**  
 h442 Flint  
 Campbell Harry (Anna) r122 Rock  
 Campbell Jas L (Meta R) (Brownbilt Shoe Store) h1112 Plumas  
 Campbell Jean sten Thatcher & Woodburn r727 Riverside dr  
 Campbell Leslie Mrs h545 University av  
 Campbell Lois r1112 Plumas  
 Campbell Margt r325 Maple  
 Campbell Martha (wid Chas) r727 Riverside dr  
 Canak Danl chauf r14 S Park  
 Canak Mary Mrs h14 S Park  
 Canak Minnie r14 S Park  
 Canavan Cornelius C (Bernice) transmn Bell Tel Co h604 Cheney  
 Candow Chester bartndr Chas Rennie h100 Court  
 Canepa Angelo factry opr Union Ice Co r Sparks  
 Canepa Eliz r2 Newland cir  
 Canepa Melio transfer 138 E 2d r rt 3 bx 203  
 Canfield Dana W (Ann) br mgr Standard Sta Inc h507 Forest  
 Cann Billie M Mrs r36 Stewart  
 Cann Elliot eng r629 Jones  
 Cann Wm (Jessie E) h629 Jones  
**CANNAN J CLYDE (Catherine) (Cannan's McCullough Drug Co)**  
 h403 Roberts, Tel 6436  
 Cannan Mary A E (wid M J) h150 Wells av  
 Cannan Rita A prin Mary S Doten Sch r150 Wells av  
**CANNAN'S MCCULLOUGH DRUG CO (J Clyde Cannan) Pharma-**  
**cists and Seedsmen, 14 W Commercial Row, Tel 4871 (See back**  
**cover and page 29)**  
 Cannon Benj D (Angeline) auto repr 115 W 1st r308 Vassar  
 Cannon David H (Esther) servicemn Natl Cash Register Co h145  
 W Liberty  
 Cannon Frank A (May) driver W I Mitchell Co h627 N Virginia  
 Cannon R Emmet (Mabel) gas sta 1201 S Virginia  
 Cantlion Harry C (Anna) slsmn A Carlisle & Co h917 Plumas  
 Canton Nevada Lodge No 1 (IOOF) 133 Sierra  
**CANTWELL CHARLES A (Elizabeth G) Attorney-at-Law, 301**  
**First National Bank Bldg, 15 E 1st, Tel 4681, h602 California**  
**Av, Tel 4855**  
 Cantwell Donald R printer Nevada Photo Service r Golden West  
 Hotel  
 Capitani Jos (Josephine) car washer h629 Spokane  
 Caple Cecil W (Fay) bkpr Lindley & Co h116 Ridge  
 Caple Cecil W jr r116 Ridge  
 Caples Byron H (Hazel) phys 130 N Virginia R505 h241 Ridge  
 Caples Robt C portrait artist 140 N Virginia R406 r241 Ridge  
 Caples Virginia Mrs slswn J C Penney Co h475 Riverside dr  
 Capocasa Mazareno mens furngs 131 E 2d r Sparks

J. J. BURKE, President

SILAS E. ROSS, Secretary-Treasurer

# ROSS-BURKE COMPANY — Morticians

CORNER FOURTH AND SIERRA STREETS

TELEPHONE 4154

RENO, NEVADA

RENO CITY DIRECTORY (1935)

75

Cappuro John (Mary) lab h345 Chestnut  
Caprio Anthony R (Theresa) tailor 204 Lake h831 Forest  
Capriotti Frank (Zetta) batterymn Brown Milbery Inc h830 E 6th  
Capriotti Romeo J (Fern) auto washer h1206 Plumas  
Capuro Jack (Zetta) h115 E 2d  
Capurro John caretkr Sierra Pac Power Co r Hunter Creek Reservoir  
Capurro John chauff r510 Morrill av  
Capurro John (Mary) lab h331 Chestnut pl  
Capurro Jos (Matilda) lab h510 Morrill av  
Capurro Jos X lab Sierra Pac Power Co h1064 Bell  
Capurro Noreen Mrs r240 California av  
Capurro Rose asst A A Cozzalio r1000 Washington  
Capurro Rose asst bkpr Crescent Crmry  
Capurro Steve (Angelina) h1000 Washington  
Capurro Tony carpet lyr Renn Furn Co r560 Lake  
Capurro Victor r1064 Bell  
Capurro Zetta Mrs mgr Avanzino Apts r115 E 2d  
Caramella Angelo r74 Keystone av  
Caramella Chas h74 Keystone av  
Caramella Peter lab h525½ Forest  
Carano Benj (Amelia) h431 Ryland  
Carano Louis J (Mildred) clk SPCo h211 High  
Carano Wm baker Silver State Baking Co r431 Ryland  
Carbille Edw P r491 Court  
Carbille Edw P (Irma M) lawyer h491 Court  
Carbille Richd A r419 Court  
Cardelli Carmelinda Mrs h543 Plumas  
Carder Jos musician Chas Rennie r303 Hill  
Cardinal Ione Mrs h434 West  
Cardinal Jeanne r853 University av  
Cardinelli Julio lab h124 W Taylor  
Cardinelli Maria (wid Jos) h124 W Taylor  
Cardinelli Silvio (Alice) hodcarrier h320 Stewart  
Carey Les M baker r354 N Virginia  
Carino Jos mech Riverside Motor Co h927 Washington  
Carlin Wm h257 Sierra  
**CARLISLE A & CO OF NEVADA, A J Buell V-Pres, H B Gorline**  
**Sec, Neva Kleppe Treas, Stationers and Printers, 131 N Virginia,**  
**Tel 4195**  
Carlisle Louis M (Mabel) gas sta 539 E 2d  
Carlisle Thos r345 N Virginia  
Carlsen Carl E r351 W 3d  
Carlsen Clarence clk r351 W 3d  
Carlsen Myrtle (wid C J) h351 W 3d  
Carlson Adolph waiter Elite Cafe r Golden West Hotel  
Carlson Amel J (Mary) r1409 Locust  
Carlson Chas A jr (Eda L) chf clk S O Co h544 Roberts  
Carlson Dora (wid C A) h544 Roberts  
Carlson Edw E h432 W 4th  
Carlson Franz A (Ada) h741 W 4th  
Carlson J P restr wkr Monarch Cafe  
Carlson John L (Edith) tchr Reno High Sch h736 West  
Carlson Mary Mrs (Service Laundry) h1409 Locust  
Carlson Wallace S (Mary) lbrmn h137 W 3d  
Carlson Benj I (Ethel) clk h778 E 2d  
Carmazzi Adam h500 Morrill av  
Carmazzi Tony (Amina) lab h500 Morrill av  
Carmichael Ellen V (wid Niel) h463 Roberts  
Carmody Edmund slsmn J E Sweatt & Co h752 University av  
Carmody Edw (Nancy D) stmftr h120 Moran  
Carmody John emp Nevada Pkg Co r1051 Ralston  
Carmody Robt H shtmtlwkr Angelo De Lucchi h1051 Ralston  
Carmody Robt H jr shtmtlwkr Angelo De Lucchi r1051 Ralston  
Carneal Alice Mrs asst C E Rhodes r147 Court  
Carpenter Adrie Mrs h53 W 9th

**NAMES APPEARING in LARGE TYPE in this Directory represent the ENERGY**  
**and PUSH of the CITY. Patronize them—they ACCOMPLISH the**  
**WONDERS here and make the CITY what it is.**

# Retailers Credit Association

"Serving the merchants and professional men of Nevada"

158 North Virginia Street

Post Office Box 2503

Telephone Reno 5134

76

(1935) R. L. POLK & CO'S

"More  
Goods  
are  
Bought  
and  
Sold  
Through  
the  
Classified  
Business  
Lists  
of the  
Directory  
Than  
Any  
Other  
Medium  
On  
Earth"

Carpenter Clarence jr r53 W 9th  
Carpenter Clayton r245 University ter  
Carpenter Dorothy waiter Monarch Cafe r111 N Virginia  
Carpenter Eliz r245 University ter  
Carpenter Etta Mrs maid Golden Hotel  
Carpenter Geo E pntr r305 Chestnut  
**CARPENTER JAY A (Florence B) Professor of Mining University  
of Nevada, h245 University ter**  
Carpenter Louis r53 W 9th  
Carpenter Lyle L pres-mgr Interstate Mining & Development Co  
r Yerington  
Carpenter Mary A (wid H H) h1033 Wheeler av  
Carpenter Tula M v-pres Interstate Mining & Development Co r53  
W 9th  
Carpenter Vernon cook H C Majors r331 Broadway blvd  
Carr Betty Mrs nurse St Mary's Hosp r439 W 5th  
Carr Geo A (Grace) dentist 15 E 1st R216 h1023 Plumas  
Carr Jas waiter Silver Slipper Cabaret  
Carr Jos H (Carmela) clk h133 W 2d  
Carr Marietta nurse h141 Washington  
Carr Sim O barber Ray Davidson r634 W 7th  
Carraro Frank (Rosa) h221 Vine  
Carraro Jos pntr r221 Vine  
Carrick Jack G (Eva) linemn Sierra Pac Power Co h140 California  
av  
Carrington Carrol C (Ruth) slsmn Reno Merc Co h725 Marsh av  
Carroll Clarence r423 Mill  
Carroll Embro restrwkr H C Majors r423 Mill  
Carroll Fontella (Madella Beauty Salon) r423 Mill  
Carroll Geo r429 Evans av  
Carroll Mary Mrs h423 Mill  
Carroll Mayme clk R A Carroll r134 Gardner  
Carroll Richd A staty 134 Sierra and confy 44 E 1st r134 Gardner  
Carroll T W eng U of N r619½ Evans av  
Carroll Wm L (Edith) carp h119 E Pueblo  
**CARSON CITY COAL GAS CO, George A Campbell Pres, 21 E 1st,  
Tel 6121**  
Carson Clara Mrs slswn The Wonder r141 Washington  
Carson Harry V (Neva) clk WU Teleg Co h128½ Stevenson  
Carson Homer (Clara) chauf Natl Clnrs & Dyers h141 Washington  
Carson Robt E (Vivian) mech Nevada Auto Wrecking Co h1011  
Washington  
Carson Walter H (Edna) clk Motor Parts Co h68 Boyd pl  
Carter Blanche Mrs smstrs The Wonder r141 Washington  
**CARTER CHAS V (Carter & Cameron Inc) r119 Ralston**  
Carter Edw C clk Conant Bros r712 Scott  
Carter F W h141 Washington  
**CARTER JESSIE G MRS (Carter & Cameron Inc) h119 Ralston**  
Carter John mech r120 Mill  
Carter Max M (Sadie) tailor 218 N Center h621a Humboldt  
Carter Nick F (Evelyn) bellmn Riverside Hotel r311½ E 6th  
**CARTER & CAMERON INC (J G Carter, J D Cameron, W E Cam-  
eron, C V Carter) Insurance, Real Estate, Surety Bonds, 133  
Sierra, Tel 3443 (See right top lines and page 35)**  
Cartwright Walter E (Selma) cook h320 Washington  
Carty Geo electn Nevada Machy & Elec Corp r Sparks  
Caruso Saml h315 Granite  
Carver Olive Mrs h340 St Lawrence av  
Carville Alyn R (Ella) slsmn Standard Oil Co h1400 N Virginia  
Carville E P (Irma) U S Atty r491 Court  
Carvin Edw A (Effie M) frame mfg A A Brundidge h65 Boyd pl  
Carwin Leola clk h117 Rock  
Carwin Viola clk r117 Rock  
Casagrande Mary Mrs h611 Spokane  
Casalet Constant r511 North  
Casalet John P r511 North

# HOWELL ELECTRIC, Inc. SUCCESSOR TO SHEARER ELECTRIC, INC.

See Advertisement Page 30

209 North Virginia St.

Reno, Nevada

Telephone 3572

RENO CITY DIRECTORY (1935)

77

Casalet Josephine bkpr French Clnrs & Parisian Dye Wks r511 North  
Casalet Marie (wid Jos) h511 North  
Casa Loma Annex Apartments 148 Pickard pl  
Casa Loma Apartments Mrs L B Juniper mgr 145 Ridge  
Case Evelyn M Mrs h1502 S Virginia  
Case Wm M Rev (Mabel) pastor Federated Ch h16 W 5th  
Caserta Michl (Lena) mgr Rome Monumental Wks h235 E 4th  
Casey Aeneas D (Amelia) driver IXL Lndy h1029 E 5th  
Casey Amelia bkpr IXL Lndy r1029 E 5th  
Casey Chester J h300 California av  
Casey Earl K (Ella) h1026 Ryland  
Casey John C firemn r603 North  
Casey Ralph S (Lorraine) mgr Triangle Produce Co h1032 Ryland  
Cashman Harold flmn Riverside Motor Co r637 1/2 W 3d  
Casinella Edw S (Gertrude) blksmith h333 E 9th  
Casinella Wm L emp Leo F Schmitt r734 Plumas  
Casperson Jack T (Helen) slsmn Scott Motors h239 Flint  
Cass Hannah E (wid Thos) r1507 Plumas  
Cassanelli Elsie r242 Stewart  
Cassanelli Ernest lab h1036 Litch ct  
Cassanelli John (Oliva) h242 Stewart  
Cassanelli Oliva Mrs beauty opr r242 Stewart  
Cassidy Geo h435 1/2 Church la  
Cassidy Geo (Isabelle) meat ctr h1015 Bell  
Cassidy Isabelle Mrs waiter Grand Cafe r1015 Bell  
Cassinelli Albt lab r1054 Watt  
Cassinelli Bert J lab h134 W Taylor  
Cassinelli Edw S (Gertrude) blksmith Reno Blacksmith Shop r333 E 9th  
Cassinelli Frank S r134 W Taylor  
Cassinelli John bgemn S P Co h1039 Watt  
Cassinelli Mary Mrs clk F W Woolworth Co r1021 Haskell  
Cassinelli Theresa Mrs h345 W 3d  
Cassinelli Victor (Mary) gdnr h1054 Watt  
Cassinelli Wm r134 W Taylor  
Castle Linden clk Conant Bros r475 E 8th  
Castleberry Herbt F (Esther) slsmn h1205 Haskell  
Castleton Apartments Mrs B M Dilley mgr 117 Stevenson  
Caswell Coffee Co J T Boyle mgr 359 University av  
Cates Ann Mrs beauty shop 21 S Virginia h620 Manor dr  
Cathey Carl L (Pauline) (Hall & Cathey) h584 La Rue  
**CATON ALBERT J (Charlotte M) Pres-Mgr Reno Press Brick Co, h227 Clay**  
Caton Eunice A r227 Clay  
Cauble Angus E meat ctr Frank Hanson r Sparks  
Caughlin Albt G (Effie M) chf dep County Clk h154 Mill  
Caughlin Edw S r154 Mill  
Caughlin Norman dep County Assessor r408 Nevada  
Cavakis Louis (Camela) Indywkr h11 29 E 4th  
Cavakis Nick (Olympia Cafe) r8 E Commercial row  
Cavana Gilbert M atdt Grand Central Service Sta r96 1/2 Winter  
Cavana Verne J (Bertha) h136 E 8th  
Cavanagh Fred J (Anna) h329 S Center  
Cavanaugh Geo A (Ruth) lab h949 Bell  
Cavaney Jas A (Lillie) miner h430 Spokane  
Caven Leona clk F W Woolworth Co r117 Rock  
Caviglia Jas (Mary) mach hlpr h1227 E 5th  
Cawley Gilbert (Louise) h453 Nevada  
Caylor Evelyn nurse St Mary's Hosp r243 Elm  
Ceander Anton P (Tecla) (Nevada Sheet Metal Works) h345 Moran  
Ceander Ellis r345 Moran  
Ceccarelli Peter (Nina) lab h842 North  
Cedars The Jean Rovetti mgr restr 1585 S Virginia  
Celsoni Steven h505 1/2 b Mill  
Central Auto Camp (Mrs Rose Schnitzer) 446 Alameda av



## KING'S FIRE

Extinguisher

Co.

Roy King  
Manager

Distributors  
**The Fyr-Fyter  
Company**

Complete Line  
of  
**Anti-Freeze  
Extinguishers  
Recharges  
Etc.**

**FRED B. GEE**  
Hazard Expert

Phone  
**8472**

**239**  
**Sierra**

**RENO**

TEL. 7181  
REAL ESTATE

R. REDELIUS  
Dept. Manager  
Associates:  
A. W. DELCURTO  
C. P. BASSEY

# J. E. Sweatt & Co. INSURANCE

TEL. 7181

J. E. SWEATT  
Dept. Manager  
Associates:  
ED. CARMODY

132 Sierra Street  
RENO

78

(1935) R. L. POLK & CO'S

# SCOTT MOTORS

Ltd.

State  
Distributors

BUICK

CADILLAC

LA SALLE

OLDSMOBILE

PONTIAC

GMC TRUCKS

BATTERIES

GENERAL

TIRES

HYVIS OIL

Used Cars

Repairs

Towing

Painting

Body Work

S. Virginia

at Ryland

Tel. 4126

RENO

Central Taxi (Emil Befinger) 222½ N Center  
Cepok Arundel carp h33 Water  
Ceresola Domenico (Maria) jan County Hosp h347 W 5th  
Ceresola Emma waiter r444 W 6th  
Cerfoglio Antonio h131½ E Plaza  
Cerrita Camille tchr r600 Alameda av  
Cerrita John P (Sarah) h600 Alameda av  
Cerveri Antonio (Sylvia) jan h19 S Park  
Cerveri John lab h355 Wheeler av  
Cerveri John (Priscilla) porter h765 Aitken  
Cesmat Ernie emp Nevada Pkg Co r810 University av  
Cessna Curtis W (Marion) lab h1133 Sierra  
Chadwick Bernard C (Bernice) slsmn h910 Holcomb av  
Chalfonte Apartments Mrs A E Oaks mgr 145 W 3d  
**CHAMBER OF COMMERCE, See Reno Chamber of Commerce**  
Chambers Geo h206 Hill  
Chambers Gladys waiter Grand Cafe r427 Evans av  
Champagne A W bkpr W I Mitchell Co r Sparks  
Champagne Leonard servicemn Jim Smith Tire Co  
Chan Harold herbalist Q S Wong r138 West  
Chan Henry h454 Granite  
Chandler Geo (Laverna) h743 Spokane  
Chandler Roscoe P dentist 139 N Virginia h435 Roberts  
Chandler Roby L clk P O r435 Roberts  
Chaney O E pres Amador Mother Lode Mining Co h432 W 4th  
Chang P r206½ N Center  
Chanslor Hubert F (June) flmn Three-A Garage h100 W 1st  
Chanslor LeRoy acct Federal Emergency Relief Administration r  
641 Jones  
Chaplin Rosalie (wid John) h651 Eureka av  
Chapman Deliah (wid Frank) r340 Sierra  
Chapman Frank T (Cecil) h1395 N Virginia  
Chapman Jas M (Helen) barber 809 E 4th h760 Alameda av  
**CHAPPELLE BENJ F (Frances A W) Professor Modern Languages**  
**University of Nevada, h576 Ridge**  
Charbonnier Ceasar r210 S Center  
Charlie Ida maid 32 Winter  
Charlton Bertha (wid O E) r358 Stewart  
Charvos Chas F r221 W 4th  
Charvos Louis h221 W 4th  
Chase Carrie (wid Moses) h417 W 2d  
Chase Harry r43 W Plaza  
Chase Ione M Mrs exec sec American Red Cross h905 S Virginia  
Chatalain Paul clk h441 W 2d  
Chatfield Chas M chief reference librn Washoe County Library r  
621 Washington  
Chatfield Ida M (wid C M) h621 Washington  
Cheatham Annie S (wid T R) h728 S Virginia  
Chegwidden Rebecca (wid Thos) r448 Sinclair  
Chegwidden Russell J (Kath) meat ctr Safeway Stores h445 W 3d  
Chegwidden Thos W G eng Chism Ice Cream Co r136 W 2d  
Cheney Building 139 N Virginia  
**CHENEY E W (Mabel) Pres Nevada Agency & Trust Co, Attorney-**  
**at-Law, Cheney Building, 139 N Virginia, Tel 3195, h248 Gran-**  
**ite, Tel 8303**  
Cheney Werlen F (Halcie) observer U S Weather Bureau h1103  
Wheeler av  
Chesmore Richd C (Gertrude) radio opr r1027 Wilson av  
Chesnutt Evilo chiropractor 129 N Virginia R23 h425 Elm  
Chesnutt Nina J L clk Hilp's Drug Store r425 Elm  
Chester Apartments (Anastacia Wolshock) 547 Ralston  
Chester Leslie K (Wilma) clk Union Oil Co h436 California av  
Chestnut Street Arena Kip Brown mgr 246 Chestnut  
Chetovich San waiter Senator Hotel  
**CHEVROLET AUTOMOBILES, Durham Chevrolet Co Inc, Distribu-**  
**tors, 221-27 S Virginia, Tels 6175, 6176 and 6177**

# WASHOE WOOD AND COAL YARD

Agents for the IRON FIREMAN AUTOMATIC COAL BURNERS

H. C. MADSEN, Proprietor

328 E. Sixth

RENO, NEVADA

Tel. Reno 3322

RENO CITY DIRECTORY (1935)

79

Chew Kee Co oriental gds 129 E 1t  
Chiatovich Danl H clk Mrs Sophie Chiatovich r110 Washington  
Chiatovich Margt Mrs r514 Wheeler av  
Chiatovich Robt lab r14 S Park  
Chiatovich Sophie (wid Horace) gro 146 Washington h110 do  
Chickese Patk (Babe) chauf h544 North  
**CHIEF OF POLICE, J M Kirkley, City Hall, Tel 4141**  
Chiesa Julia maid County Hosp  
Chinakis Geo (Bee) h537 Gordon av  
Chinese Joss House 250 E 1st  
Chinese Nationalist Party 140 West  
Chisa Fred (Julia) lab h454½ Moran  
Chism Apartments Mrs Frances Hepp mgr 135 W 2d  
**CHISM EDWARD W (Clara) (Chism Ice Cream Co) Pres Reno  
Chamber of Commerce h575 Ridge**  
Chism Gardner L (Agnus) clk Crescent Crmry r1400 W 2d  
Chism Harold clk Crescent Crmry r1137 W 2d  
**CHISM ICE CREAM CO (E W Chism) Ice Cream Manufacturers,  
245 West, Tel 3106**  
**CHISM JOHN (Choice) Prop Crescent Creamery, h1137 W 2d**  
Chism John E clk Chism Ice Cream Co r316 Belmont rd  
Chism Mary E (wid Harry) (Chism Auto Camp) asst librn Washoe  
County Library h316 Belmont rd  
Chism's Auto Camp (Mrs M E Chism) end W 2d  
Choate Silas L (Margt) miner h125 E Plaza  
Chock Henry clk National Dollar Stores r109 Lake  
Choy Frank mgr National Dollar Stores r109 Lake  
Chrisman Etta F (wid J H) h157 Mill  
Christ Fritz (Edith) bodymn Durham Chevrolet Co r2201 S Vir-  
ginia  
Christen David G (Blanche) h574 St Lawrence  
Christensen Andw (Margt) serv mgr Sierra Pac Power Co h764 S  
Center  
Christensen Anna C r421 Hill  
Christensen Chris pntr r115 Mill  
Christensen Chris A butter mkr Crescent Crmry h1256 Sierra  
Christensen Earl mining r204 Ryland  
Christensen Eva Mrs h417 Grand Canyon blvd  
Christensen Hans (Etta) cook Walter Hansen h513 University av  
Christensen Hans P lab h1272 Sierra  
Christensen Howard sta atdt Jas Lyons r513 University av  
Christensen Ingvard (Oda) h1311 Terrace dr  
Christensen Jas lab r1256 Sierra  
Christensen Jesse r91 Bell  
Christensen Margt sten American Red Cross r434 E 9th  
Christensen Marie clk F W Woolworth Co r Sparks  
Christensen Myron S (Nell) h602 John Fremont dr  
Christensen Peter (Bessie E) (Magic Cleaners) h719 S Center  
Christensen Roy J (Bessie F) clk A Levy & J Zentner Co h1233  
Bon Rea way  
Christenson Peter (Louise) slsmn Reno Merc Co h204 Ryland  
Christian Science Committee on Publication 140 N Virginia R422  
Christian Science Reading Room 210 Granite  
Christian Wm (Mary) h341 Belmont rd  
Christiansen Eva M (wid W F) h216 State  
Christiansen Wm A (Teresa) bgemn h922 Willow  
Christianson Margt sten r434 E 9th  
Christie Emma beauty opr Peggy Hughston r314 Claremont  
Christie Jas F (Emma) meat ctr Piggly Wiggly Stores h314 Clare-  
mont  
Chronister Grace M (wid Wm) acct h73 High  
Chubbuck W E sub sta opr Sierra Pac Power Co r Verdi  
Chun Lee See Mrs (Mandarin Cafe) r219 Lake  
**CHURCH JAMES E JR, Professor of the Classics, University of  
Nevada, h358 Washington**  
Church of Jesus Christ of Latter Day Saints 686 Sierra

# Radio

C. E. Saviers  
42-44 West 2d St.

M. M. Stampfi  
Tel. 4148

# H. E. Saviers & Son

# REFRIGERATORS

— WESTINGHOUSE —

# UNIVERSITY of NEVADA

Standard Courses in Arts and Science, Mining, Mechanical, Electrical and Civil  
**RENO** Engineering, Education, Agriculture, Home Economics **NEVADA**

80

(1935) R. L. POLK & CO'S

**EVERY STORE** should appear in the Directory and the Directory should be in Every Store.

Besides its use to the storekeeper, it is a convenience the customer looks for. The store that offers an old Directory, or no Directory at all, fails to show its patrons a courtesy they will find elsewhere.

- Church of the Nazarene Rev Andw Downing pastor 337 E 8th  
Church Willis archt r358 Washington  
Churchill Herbt H (Carrie E) h102 Vine  
Churchill Roy O (Mildred F) fruits 20 W Commercial row h98  
Winter  
Ciofanni Frank C whsmn Lindley & Co  
Cisco John r140 E Commercial row  
**CITY DIRECTORY, R L Polk & Co of California, Publishers, 604  
Mission, San Francisco**  
**CITY GOVERNMENT, See Reno City Government**  
**CITY HALL, 45 E 1st cor Center**  
City Sheet Metal Works (P L Ferguson) 232 West  
City Transfer Co (A C Eckhoff) 135 E Commercial row  
Claasen Edw G h432 W 4th  
Clack Geo S (Mary) mining h901 Humboldt  
Cladianos Building 118 W 2d  
Cladianos Peter (Antonia) h737 W 5th  
Clampitt Minard (Mabele) h437 Crampton  
Clancy Danl clk FERA r654 Vine  
Claresse Mary tchr Mary S Doten Sch h747 W 7th  
Clark Alma C Mrs clk Washoe County Title Guaranty Co r436  
Ralston  
Clark Alpha R Mrs artist h692 West  
Clark Barbara r237 University ter  
Clark Bert pipe ftr Sierra Pac Power Co r Sparks  
Clark Blanche M clk First Natl Bank r720 Lake  
Clark Cath tchr r720 Lake  
Clark Cecil E (Martha K) teller First Natl Bank r2105 S Virginia  
Clark Chas B (Emma) h720 Lake  
Clark Clarence H (Roberta) millmn h601 Walker av  
Clark David (Edith) pipe ftr Sierra Pac Power Co h647 W 10th  
Clark Della (wid F W) h927 Haskell  
**CLARK F ED (Frankie E) Public Accountant and Auditor, In-  
come Tax Service, 24 Hilp Bldg, 129 N Virginia, Tel 8492, h221  
High, Tel 21693**  
Clark Helen r921 Surprise Valley rd  
Clark Helena L (wid J D) sten State Highway Dept r220 State  
Clark Jack S (Marguerite) h644 Gordon av  
Clark Jas D (Alma) h436 Ralston  
Clark Jane M (wid T W) h1050 Evans av  
Clark John (King & Clark)  
Clark John J (Birdie) carp h48 Water  
Clark John P (Alpha R) welder h692 West  
Clark Jos H gdnr h808 Alameda av  
Clark Kath E (wid M V) r647 W 10th  
Clark Kathryn tchr Orvis Ring Sch r720 Lake  
Clark Lyman usher Wigwam Theatre r44 W 8th  
Clark Lyman N (Jessie L) editorial dept Nevada State Journal h44  
W 8th  
Clark Mary h346 Chestnut pl  
Clark Mary E sec H J Brown h33½ Winter  
Clark May E teller First Natl Bank r720 Lake  
Clark Theo W chauf Railway Exp Agcy r1050 Evans av  
Clark Thos S r512 N Virginia  
**CLARK WALTER E, President University of Nevada, h University  
Campus**  
Clark Walter G dir Western Empire Gold Mines  
Clark Wm r929 Nevada  
Clark Wm (Viola) pntr h137 West  
Clark Zoe M (wid F E) h543 W 6th  
**CLARKE FRANK N (Marie M) Sec Reno Press Brick Co, r Route 1  
Box 176**  
Clarke Henry S (Ethel) stonectr h468 E 7th  
**CLARKE JOHN ROBB (Moss M) Attorney-at-Law and Manager  
Retailers Credit Association, 158 North Virginia Street, Post  
Office Box 2503, Tel 5134, h25 Bret Harte Av**



J. G. CARTER      W. E. CAMERON      J. D. CAMERON      C. V. CARTER  
**CARTER & CAMERON, INC.**  
**Insurance      Real Estate      Surety Bonds**  
**133 Sierra Street      RENO, NEVADA      Tel. 3443**

RENO CITY DIRECTORY (1935)

81

Clarke Robt M (Fern E) gas mkr Sierra Pac Power Co h631 Sinclair  
 Clarno Clarence ydmn Armstrong Wood & Coal Co r449 Eureka av  
 Clary Dallas J (Irene) clk h410 W Pueblo  
 Claughley David h73 Water  
 Clausen Gladys A sten r451 Hill  
 Clausen Mary (wid H C) h451 Hill  
 Claussen Norman bkpr h1127 Buena Vista av  
 Claussen Stanley r1127 Buena Vista av  
 Clawson Edwin A (Daisy) miner h929 E 4th  
 Claxton Jas (Juanita) jan h226 Bell  
 Clay Emma (wid Edwin) h812 Evans av  
 Clay Norman W r812 Evans av  
 Clay-Peters Building 140 N Virginia  
 Clay Robt asst Experiment Sta Farm U of N  
 Clay Wm C r812 Evans av  
 Clays Ernest M sec-treas Scott Motors Ltd  
 Clays Mark H slsmn h239 N Virginia  
 Clayton Smiley jan Scott Motors r521 Elko av  
 Clear Florence Mrs sec J S Sinai r530 University av  
 Clear Frank H (Florence) h530 University av  
 Cleary E J used cars 356 Sierra  
 Clements Clarence F (Kathleen) slsmn Collier Tractor & Equip Co h441 W 2d  
 Clements Fred h633 University av  
 Clemons Jay H (Maude B) field asst Equitable Life Assurance Society of the U S h804 Nixon av  
 Clendenning Roy r358 1/2 N Virginia  
 Cleveland Dorothy waiter El Cortez Hotel & Coffee Shop r742 Roberts  
 Cleveland Grover (Charlotte) mech Liberty Garage h519 E 2d  
 Clifford Lucy (wid O J) h339 Ralston  
 Clifford Oscar F county Indigent Officer Probation Officer r339 Ralston  
 Clinch Glenn W (Iva) clk h222 Ralston  
 Clinch Pearl (wid W J) r222 Ralston  
 Cline Lewis E (Nellie) extension agric economist U of N h693 Chestnut  
 Cline M Margt r693 Chestnut  
 Clinedinst Jos B (Lilly) miner h627 W 9th  
 Clinical Laboratory Lawrence Parsons dir 130 N Virginia R208  
 Clippinger Albt B lab r111 E 4th  
 Clock Frank E jr (Frances) reprmn Bell Tel Co h1221 Haskell  
 Clogston Bruce r822 W 1st  
 Cloninger Doris dietitian County Hospital r533 E 2d  
 Clover Leaf Hand Laundry (O D McCollom) 226 E 4th  
**CLOVER VALLEY LUMBER CO, Ralph H Lyreman Mgr, Lumber and Millwork, 401 E 6th, Tel 3197 (See page 39)**  
 Clow Grace h1110 W 7th  
 Club Apartments Desda M Warren mgr 934 S Virginia  
 Club Taxi (Jos Mendoza) 4 W Commercial Row  
 Clyde Violet W sec H H Atkinson h621 N Virginia  
 Coalwell Bernard r930 Evans av  
 Coalwell H Eldred (Louise) h633 Chestnut  
 Coalwell Herbt E (Minnie) h930 Evans av  
 Coalwell Vernon (Dorothy) h930 Evans av  
 Coalwell Wm lab h1343 1/2 E 5th  
 Coates Audrey sten Thatcher & Woodburn r Sparks  
 Coats Alf T (Mabel) pntr h533 Bell  
**COBB ELMER G (Beatrice) Regional Agent The Travelers Insurance Co, 2 Masonic Temple, 11 N Virginia, Tel 8112, h401 Flint, Tel 3636**  
 Cobb Kenneth G r401 Flint  
 Cobb Phyllis slswn J C Penney Co r522 Lander  
 Cobb W Everett (Nellie) slsmn h522 Lander  
 Cobb W Everett jr slsmn Nevada Sporting Gds Co r522 Lander  
 Cocher C C r140 E Commercial av

GLASS OF ALL KINDS—FOR EVERY PURPOSE  
 AUTO GLASS INSTALLED WHILE YOU WAIT  
 FULLER PAINTS, OILS AND VARNISHES

BYRON E. MORRIS

324 East 4th St., Reno, Nevada  
 Telephone — Reno 7631

**ALPINE GLASS CO.**

# A. T. Eveleth Lumber Company

OVER FORTY YEARS IN THE LUMBER BUSINESS

802 East 4th Street

LUMBER, MILL WORK

Tel. 4156, Reno, Nev.

82

(1935) R. L. POLK & CO'S

V. HURSH, Insurance

RENTALS — REAL ESTATE — NOTARY PUBLIC — MORTGAGES

944 B Street

Sparks, Nevada

Phone Sparks 630

Cochran Elmer mech h526 Humboldt av  
 Cochran Frank B (Anna) h701 Marsh av  
 Cochran Minnie Mrs r526 Humboldt  
 Cochran Ray J (Margt E) slsmn h920 Gordon av  
 Cochran C T dentist 130 N Virginia R209  
 Codd Helen T Mrs sec Sch of Educ U of N h788 West  
 Codega Clemente (Victoria) mldr h1504 E 6th  
 Codega Esther Indwkr IXL Lndy r1504 E 6th  
 Cody Mary J Mrs nurse h507 W 6th  
 Cody Wm r507 W 6th  
 Coe Addie Mrs r820 Marsh av  
 Coe Harold E clk Postal Teleg-Cable Co h133 Keystone av  
 Coffey Harold slsmn r143 Ryland  
 Coffin Chas A (Cora) dentist 228 N Virginia h337 Elm  
**COFFIN EDW B (Celia) Councilman 5th Ward and Insurance 309  
 Sierra, h231 W 5th**  
 Coffin Evelyn clk F W Woolworth Co r337 Elm  
 Coffin Nelson (Mary) clk h146 Mill  
 Coffin Wm W r231 W 5th  
 Coffman Harry (Mollie) lab h119 Bell  
 Cogswell Jack lab r536 N Virginia  
 Cohen Bert A (Eleanor) timekpr FERA h532 Plumas  
 Cohen Bertha S sec Felice Cohn h118 West  
 Cohen Morris (Mollie) gas sta 201 and 1301 E 4th h1319 do  
**COHN FELICE MISS, Attorney-at-Law, 34-35 C W Mapes Bldg, 111  
 N Virginia, Tel 8441, h118 West, Tel 3181**  
 Cohn Henry J clk L J Cohn r140 N Virginia  
**COHN LOUIS J (Eliz C) Land Atty, 140 N Virginia, R203, h33 W  
 Liberty**  
 Cokefair Victor E inspr State Food & Drug Labtry PO bx 709  
 Colapetra Tony r138 N Center  
 Colautti Angelo r206½ N Center  
 Colbrandt Cigar Co Inc Mrs M E Colbrandt pres 123 N Virginia  
 Colbrandt May E Mrs pres Colbrandt Cigar Co h315 Granite  
 Cole Eva F (wid J A) h648 Lander  
 Cole Geo A (Bea) h654 Vine  
 Cole John H (Margt) printer Reno Printing Co h48 Caliente  
 Cole Richd lab r644 E 4th  
 Cole Virginia L clk r648 Lander  
 Cole Walter E bartndr Chas Meyers h315½ Granite  
 Coleman Donald (Norma) musician h402 Nevada  
 Coleman E h421 Evans av  
 Coleman Ethel Mrs h925 Arlington av  
 Coleman Geo H (Rose) auto mech h7 Rock  
 Coleman Gurney F r450 Roberts  
 Coleman Norma waiter St Frances Grill r402 Nevada  
 Coleman Ronald D (Julia) mech h450 Roberts  
 Coleman Ural G (Minnie A) h528 Sinclair  
 Coleman Wm F (Fern) lab h859 Morrill av  
 Collard Geo printer Reno Evening Gazette h239 N Virginia  
 Collet Ann G Mrs sec-treas Nevada Auto Supply Co h508 E 6th  
 Collet Cyril C (Abbie) h303 Hill  
 Collier Chas H mgr Collier Tractor & Equip Co h934 S Virginia  
 Collier Tractor & Equipment Co C H Collier mgr 502 E 4th  
 Collier Wm J carp h rear 411 W 4th  
 Collins Cath Mrs h706 Holcomb av  
 Collins Chas H (Grace) slsmn Brown Motors h315 Granite  
 Collins Chas R h226 Pine  
 Collins Duane F clk Conant Bros r429 Nevada  
 Collins Edw A r560 Lake  
 Collins Frank W (Anna) pawnbroker 252 N Virginia h336 Ralston  
 Collins Fred J r429 Nevada  
 Collins Geo W clk r326½ W 6th  
 Collins Georgene nurse h330 Maple  
 Collins Jas R (Jennie) carp h128 Vesta  
 Collins Jos restrwkr r817 S Center

for Economical Transportation



# Durham Chevrolet Co., Inc.

SALES — SERVICE — PARTS

221-227 S. Virginia Telephones Reno 6175, 6176 & 6177

RENO CITY DIRECTORY (1935)

83

- Collins Maxine h320 Hill
- Collins Mildred clk r706 Holcomb av
- Collins Nye (Retta) auto repr 128 Lake h730 Sierra
- Collins Raymond H (Josephine) slsmn h429 Nevada
- Collyer J M eng County Hospital
- COLOMBO HOTEL (Philip Curti, E Vogliotti) 244-246 Lake, Tel 7231 (See page 34)**
- Colombo Victor h1116 E 4th
- COLONIAL APARTMENTS AND FURNISHED ROOMS, Geo T Crosby Mgr, 118 West cor W 1st, Tel 3181**
- Colonial Trading Co A B Jones mgr grain dlrs 106 E 2d R316
- Colozio Gottardi (Louise) lab h118 Caliente
- Colquhoun Vernon (Ada) prsmn Reno Evening Gazette h434 Moran
- Coltrin F C dist mgr Associated American Distributors h623 W 2d
- Colville Dayton slsmn Tait's Inc r345 N Virginia
- Colwell Eldred millhd C & M Moulding Co
- Colwell H E supt C & M Moulding Co r930 Evans
- Colwell Harold H (Betty) cook h536 N Virginia
- Colwell Vernon millhd C & M Moulding Co r930 Evans
- Colwell Wm millhd C & M Moulding Co
- Combs Tilden J (Laura) meter tester Sierra Pac Power Co h253 E Taylor
- Combs Tilton mech r242 W Liberty
- Comer Geo W (Matilda G) chiropractor 571 California av
- Comer Matilda G Mrs chiropractor 571 California av
- Comer Robt B r571 California av
- Comer Wilbur C r571 California av
- Comiso Frank pantrymn St Mary's Hosp
- Comiso Vincent pantrymn St Mary's Hosp
- Commercial Club 28 W Commercial row
- Commercial Credit Co Paul Lykins mgr finance 15 W 2d R314
- COMMERCIAL HARDWARE CO (J E Horgan) General Line of Hardware, 24 W Commercial Row, Tel 3134**
- Commercial Hotel Felix Turrillas mgr 209 N Center
- COMMERCIAL SERVICE BUREAU (W D Hume, R C Frohlich) Collections, 25 Hilp Bldg, 129 N Virginia, Tel 8172 (See back cover and page 28)**
- Compagnoni Attilio clk Conant Bros r319 Ryland
- Compagnoni Emilio chauf r319 Ryland
- Compagnoni Guido meat ctr Piggly Wiggly Stores h12 W Taylor
- Compagnoni Jos (Victoria) lab h319 Ryland
- Compson Elsie F h432 W 4th
- Compton Earl E (Gertrude M) (Compton's) h329 W Taylor
- Compton Gertrude M Mrs (Compton's) h329 W Taylor
- Compton's (E E and Gertrude M Compton) books 130 N Virginia R4
- Conant Bros Inc W W Conant pres, R W Conant v-pres, F A Conant sec-treas gro 120 W Commercial Row 20 W Liberty and 143 N Virginia
- Conant Frank A (Myrtle) sec-treas Conant Bros h1034 Haskell
- Conant Robt W (Edna) v-pres Conant Bros h516 Ryland
- Conant Warren W (Cora) pres Conant Bros h604 California av
- Condon Frances W Mrs sten h708 University av
- Condon Walter F (Florence R) elect eng h111 W Taylor
- Condos Paul (Ellen) pres Sierra Furniture Co h518 Sierra
- Conedera Marco (Maggie) lab h1150 E 5th
- Conklin Bessie Mrs h412 Sinclair
- Conlan Frank M (Nettie) elev opr h63 High
- Conlan Gladys (wid Frank) h220 Vine
- Conley Frank E (Doris) h614 W 5th
- Conlon John (Donna) atdt Grand Central Serv Sta h631 Thoma
- Conmy Francis E (Sybil L) chauf h329 Pine
- Connell Helen sten Nevada Agcy & Trust Co r Sparks
- Connelly Bruce (Bertha) slsmn h147 Ralston
- Connelly Martin r234 N Virginia

## DIRECTORY LIBRARIES

We have  
on file  
in our  
Directory  
Library  
which we  
maintain  
at  
The  
Reno  
Chamber  
of  
Commerce  
copies of  
Directories  
of the  
principal  
cities  
of the  
United  
States.  
These are  
for your  
convenience

R. L. Polk  
& Co.  
of  
California

# HENLEY & SCOTT

L. R. EBY, Manager  
GENERAL AGENTS

ALL LINES OF FIRE AND CASUALTY INSURANCE

108 E. 2nd Street

Tel. Reno 5129

Reno, Nevada

84

(1935) R. L. POLK & CO'S

## Your City Directory

Answers  
All  
Questions  
as to

## WHOM

You Are  
Looking  
For  
and

## WHERE

They  
Can Be  
Found

## The Classified Business Section

is the Market  
Place Where  
Buyers and  
Sellers of  
All Kinds of  
Merchandise  
and Service  
Meet

**R. L. POLK & CO.**  
of California

Conner Mattie S h812 N Virginia  
Connley Margt (wid Wm) r574 Reno av  
Connley W A emp Senator Hotel  
Connolley Leslie (Josephine) tourist camp 321 Vine  
Connor Laura sten h745 Sinclair  
Connor Mabel clk Agri Experiment Sta U of N r642 St Lawrence av  
Connor Wm E (Myrtle) police RPD h642 St Lawrence av  
Connors Kath nurse County Hospital h100 Court  
Conover L Earl (Grace) chauf h623 E 6th  
Conrad Etta r674 Chestnut  
Conrad Ruby waiter Elite Cafe  
Conroy Peter M (Lulu B) lab h642 Spokane  
**CONSOLIDATED WAREHOUSE CO, C B Burkham Pres, F A Burkham Sec-Treas, 310 E Plaza nr Evans Av, Tel 4159**  
Constance David r1032 E 8th  
Constance Lillian (wid Nestor) drsmkr h1032 E 8th  
Constanza Jackie Mrs waiter Geo Anastasakes  
Constanza Robt restrwkr Geo Anastasakes  
Conton A chauf Nevada Tobacco & Liquor Co  
Conton Demetrius A barber 144 E Commercial row r624 Mill  
Conway Roy restrwkr Golden Grill r446 Alameda av  
Conyers Benj H (Bessie) carp h374 Arroyo  
Coogan Harry J ins agt h624 W 1st  
Cook Dorothy r320 Vassar  
Cook Duane horse dlr r706 W 2d  
Cook Frank A (Helen) pntr h320 Vassar  
Cook Geo W (Laurabelle) lab h495 Sage  
Cook Gordon E (Marguerite) millmn h rear 427 Quincy  
Cook J Wesley (Elenora) gro 236 California av h240 do  
Cook Leo J jan P O r27 Steiner  
Cook Muriel r240 College ct  
Cook Wm r719 Spokane  
Cooke H Richd jr r421 Court  
**COOKE HERMAN R (Annie C) Lawyer, 15 E 1st, R306 h421 Court**  
Cooke Verda clk F W Woolworth Co r Sparks  
Cooley Addison (Alma) cond h543 Humboldt  
Cooley Alma Mrs mgr Cooley Apts r543 Humboldt  
Cooley Apartments Mrs Alma Cooley mgr 543 Humboldt  
Coolidge Sophia (wid Fred) r35 Martin  
Coon Albt B (Arcelia) h523 N Virginia  
Cooney Laura slswn J C Penney Co h129 W 2d  
Cooper Clara R Mrs mgr The Grey Shop Inc h577 St Lawrence av  
Cooper Dorothy M r333 Flint  
Cooper Georgia r705 Sierra  
**COOPER JOHN A (Joyce A) Mayor, h333 Flint**  
Cooper Leland S (Flo) agcy mgr Shell Oil Co h1110 Plumas  
Cooper Margt dep County Clk r349 Sierra  
Cooper Mark E printer The Journal Press  
Cooper Roy (Alice) h203 Wonder  
Cooper S Hiney (Mamie) mgr Reno Florists h705 Sierra  
Coovan Gerald emp Leo F Schmitt r Sparks  
Copenhaver Mae bkpr Natl Cash Register Co r1050 W 2d  
Coppersmith Geo L (Jane) slsmn h216 Marsh av  
Coppin Harry (Lottie) creditmn Standard Oil Co h1341 N Virginia  
Coppin Herbt H (Aila) mgr Pal-Mar Potato Chip Co h857 N Virginia  
Coppin Jas M (Western Milk Depot) r146 Arroyo  
Copren Suzette P mgr Nevada Hotel h131 Stevenson  
Corbett Bessie (wid J F) h923 W 1st  
Corbett Eliz r923 W 1st  
Corbett Kenneth msngr Schramm Johnson Drug Co r923 W 1st  
Corbett Walter H (Lillian S) blksmth h709 North  
Corbin Geo (Beryl) eng h660 N Virginia  
Cordano Angelo (Annie) lab h1007 W Commercial row  
Cordano John lab r1007 W Commercial row  
Cordano Jas lab Swift & Co r1007 W Commercial row

# First National Bank In Reno

RENO  
NEVADA

MAIN OFFICE, 204 N. Virginia St., Reno; BRANCHES at First and Virginia Sts., Reno, and at Carson City, Winnemucca, Tonopah, and Fallon, Nevada.

RENO CITY DIRECTORY (1935)

85

Cordell John lab r241½ Bell  
Cordill Ona W Mrs mgr Burton Hotel r31 W Plaza  
Cordill Wm H (Ona W) pntr h31 W Plaza  
Cordona Angelo nurserymn Eddy Floral Co h1014 Willow  
Cordsen Peter (Emma) miner h205 W 3d  
Corecco Ercole (Alma) sec Heidtman Realty Co h301 Claremont  
Corecco Mary clk r301 Claremont  
Corecco Steven G (Celestina) clk Sierra Pac Power Co h230 Cheney  
Corecco Wm J mech Sierra Pac Power Co r230 Cheney  
Corey Josephine Mrs h437½ Church la  
Corey Wm E (Ada G) chauf h635 Elko av  
**CORICA JAMES V (Helen) Underwriter, Henley & Scott Genl Agents, h744 S Center**  
Corle Fred B (Nellie M) printer Reno Evening Gazette h66 Wells av  
Cornberger Chas L (Geneva) bellmn Golden Hotel h62 S Park  
Cornella J W emp Senator Hotel  
Corris Caesar h912 Evans av  
Corris W Ernest (Jessie) musician h500 Imperial blvd  
Corseglia Louis Indywkr Sunshine Lndy  
Corsiglia Frank F (Helen) h619 Evans av  
Cortazar J r220 N Center  
Cortesi Aug cook Eug Hinkel r357 West  
Cortopassi Wm formn Scott Motors h118 Elm  
Costa Manuel lab h221 Keystone av  
Costello Lito (Betty) r257 Sierra  
Cota Clarence V (Grace) (Cota & Minor) h321 W 4th  
Cota Percy clk Cota & Minor r321 W 4th  
Cota & Minor (C V Cota G F Minor) gro 340 California av  
**COTTAGE MARCELL SHOPPE (Mrs Kate Berning) Finger Waving, Marcelling, 557 Bell, Tel 6561**  
Cotter Alex G (Agnes) adv h250 Cheney  
Cotty Jesse restrwkr Golden Grill r220 N Center  
Couch Alyce E r1111 N Virginia  
Couch Bertrand F (Ada L) instr U of N h1111 N Virginia  
Couch F Evan r1111 N Virginia  
Coughlin Kath (wid O W) h225 Mill  
Coughlin Mamie (wid J W) h408 Nevada  
Coughlin Norman J r408 Nevada  
Coughlin Russell (Madeline) r230 W 2d  
Countryman J J h132 Court  
**COUNTY GOVERNMENT, See Washoe County Government**  
Coup Leota G r327 W 4th  
Court Albt appr A Carlisle & Co r438 California av  
Court Apartments Mrs Florence Jones mgr 132 Court  
**COURT HOUSE, Washoe County, 101 S Virginia cor Court**  
Court Jennie (wid Louis) h438 California av  
Court Ordina r438 California av  
Courtier W W mech Shell Oil Co r Star Auto Camp  
Courtney Michl r245 Sierra  
Covell Jean r1000 Plumas  
Coverdale Don C slsmgr Riverside Motor Co  
Covington John P slsmn h455 Chestnut  
Cowan Chas E (Margt) barber 29 E 2d h613 Gordon av  
Cowan Eug E (Ida M) roofer h432 Toano  
Cowan Julia E (wid W H) h317 Maple  
Cowan Margt H Mrs bkpr Montgomery Ward & Co r613 Gordon av  
Cowell H V Mrs h132 Court  
Cowgill Lillie (wid T W) h305 Maple  
Cowgill Philip S (Faith) eng Sierra Pac Power Co h501 W 11th  
Cowles Irving H (Hazel) mgr Three A Garage h535 Arlington av  
Cowles Richd H (Emma H) stockmn h547 Arlington av  
Cox Geo D lab h749 W 6th  
Cox Henry (Mary) h554 Lake  
Cox Hollis P (Edna) lbrmn h844 S Virginia  
Cox Lee gas sta 141 S Center h15 Pine  
Cox Mahala N Mrs h226 Flint

500 Evans St.

Dial 4137

Reno, Nevada

# RED RIVER LUMBER CO.

QUALITY — MILL WORK A SPECIALTY — SERVICE

“EVERYTHING IN THE BUILDING LINE”

ASSOCIATED GASOLINE — "More Miles to the Gallon"

DAY and NIGHT  
SERVICE

AMBULANCE SERVICE  
232 Lake Street

**LIBERTY GARAGE**

J. J. KERNAN, Prop.  
RENO

LIVE and DEAD  
STORAGE

Day and Night Tel.  
Reno 3972

86

(1935) R. L. POLK & CO'S

# KITZMEYER-ELGES COMPANY

RAY ELGES, Manager

319 North Carson, Carson City  
Office Telephone 301

**FUNERAL DIRECTORS**

Serving Lyon County, Nev., and Mono County, Calif. Branches at Virginia City, Tel. 1143, and Carson Valley

Cox Myrtle L r542 S Center  
Cox Nora Mrs cook r143 Ryland  
Coy Frank r226 N Center  
Cozzalio Alex A (Frances) dentist 15 E 1st R318 h528 W 1st  
Cozzalio Ernest (Amelia) chauf h324 Stewart  
Crabtree Alice B Mrs clk Montgomery Ward & Co r Sparks  
Crabtree Emma (wid J M) h112 W Pueblo  
Crabtree Helen r676 Nevada  
Crabtree Mary Mrs smstrs Grey Shop h118 West  
Crabtree Walter R (Mary) h676 Nevada  
Crader Maud Indywkr County Hosp  
Craft Fred (Mildred) h403½ W 3d  
Crafter Paul carp r840 Ryland  
Cragan Anna h1233 E 4th  
Cramer John (Mary) pntr J P Randall h1410 Tonopah  
Cramer Mary (Lorraine-Clair Beauty Shoppe) r221 Sierra  
Crane Co of Nevada M J Golick mgr plmbrs supp 401 E 4th  
Crane Jay B (Sarah R) restr 356 Lake h544 University av  
Crane Rura V slsmn r624 W 1st  
Craperi Ottilio (Flavia) millwkr h625 E 2d  
Crawford Cecil clk Safeway Stores r330 Stewart  
Crawford Jas h557 W 6th  
Crawford Jas W r330 Stewart  
Crawford Thos (Bonnie) plmbr h330 Stewart  
Craze Ray r240 N Virginia  
Craze Raymond L (Maude) lab h717 Spokane  
Creditors Protective Assn C B Stanley mgr collns 15 W 2d R320  
Creek Ellen r418 California av  
Creek Harold H (Frances D) mgr W I Mitchell Co h418 California av  
Creek Thos H sta atdt L B Jenkins r781 Mill  
**CREEL CECIL W (Laura S) Director Agricultural Extension Div**  
University of Nevada, h35 W Taylor  
Creel Marshall S r35 W Taylor  
Creelman Cynthia matron YMCA  
**CREMER-ERIKSON & CO, Flour, Feed, Cereals and Poultry Sup-**  
plies, Wholesale; G K Cremer Pres-Mgr, J A Erikson Sec; 441  
E 4th, Tel 6552  
Cremer Geo K pres-mgr Cremer-Erikson Co r Sparks  
Cremetti Steve (Felicita) rancher h930 Humboldt  
Creps John A (Mary) h311 E Liberty  
Creps Richd (Marie) h342½ Roberts  
**CRESCENT CREAMERY, John Chism Prop, Manufacturers of "But-**  
tercup" and "Blue Ribbon" Brands of Butter, Also Cheese Mak-  
ers, end of W 3d, Tel 4106 (See front cover and page 28)  
Crescenzo Geo L (Shirley) dept mgr Gray Reid Wright Co h703  
Nixon av  
Crescenzo John A (Belle) h347 W Liberty  
Creveling Earl L (Cath) phys 17 N Virginia h635 Arlington av  
Crider Rex A (Mae) chiropractor 133 Sierra h812 Arlington av  
Crispi Dell Indywkr IXL Lndy r524 E 6th  
Crist Geo R miner r726 Spokane  
Cristani John B (M Victoria) mach h517 Forest  
Critchley Robt S (Effie) h676 Ralston  
Crittenden Henry F (Ann H) bkpr Nevada Transfer & Whs Co h143  
W Taylor  
Croak Kathryn nurse h324 W 4th  
Crocker A L clk H E Saviers r Sparks  
Crocker Allan M (Helen) reliefmn Union Oil Co h533 N Virginia  
Crockett G E sec Crown Consol Mines  
Crofani Vito lab h623 Canal  
Crofut Andw D (Mary E) h805 Plumas  
Cromwell Allen jan A Carlisle & Co r746 N Virginia  
Cronin Jack pntr h439½ Nevada  
Crook Royal D extension agt U of N r Ely  
Crooks John C h209 Mill  
Crosby Chas R slsmn Riverside Motor Co r849 Lake

# A. C. HELMOLD

## GENERAL INSURANCE

Res. Phone 3519  
Bus. Phone 7752

25 EAST FIRST STREET  
RENO, NEVADA

RENO CITY DIRECTORY (1935)

87

Crosby Geo T (Josephine) mgr Colonial Apts h118 West  
Crosby Margt r128 E 6th  
Crosby Paul T (Gladys M) h128 E 6th  
Crosby Robt mach r26 E 2d  
Crosby Virginia r128 E 6th  
Croskey Wm H (Frances) h1208 Locust  
Cross Adam J shtmtlwr Reno Sheet Metal Wks r415 Elm  
Cross Carroll (Cath B) h145 Ridge  
Cross Chas A (Blanche) clk PO h753 Spokane  
Cross Earl (Olive) waiter h1048 Sierra  
Cross G V mgr C I T Corp r441 W 2d  
Cross Mary E (wid K A) h415 Elm  
Cross Olive waiter Golden Lunch Counter  
Cross Wm H (Maude) slsmn h850 Spokane  
Crowder Clifford G (Coral) clo clnr 3 S Virginia h905 Plumas  
Crowder Philip A (Fenadell) pharm Hale's Drug Store h534 St Lawrence av  
Crowder S A Mrs clk Gray Reid Wright Co r905 Plumas  
Crowder Steve A (Louise) mach opr h1110 Plumas  
Crowe Nina (wid I B) h637 S Center  
Crowell Mary Mrs h941 S Virginia  
Crowley Ruth tel opr Thatcher & Woodburn h324 W 4th  
Crown Consolidated Mines G E Crockett sec 206 N Virginia R308  
Crumley Frank D h749 W 6th  
Crump Ernest C (Ora) cbtmkr h419 Granite  
Crump Robt H (Anna) cbtmkr Red River Lbr Co r418 Granite  
Crystal Patk C r16 W 5th

**CRYSTAL SPRINGS ICE CO, Steven Rastelli Pres-Mgr, Mfrs Pure Spring Water Ice, Distributors of Pure Spring Drinking Water; 901 S Center, Tel 4710, P O Box 845**

Cuilla Paul (Josephine) h720 N Virginia  
Cullen Ray bellmn El Cortez Hotel & Coffee Shop r844 Ralston  
Cullinini Danl h21 Rock  
Culp Carrie (wid Josephus) h803 Nixon av  
Culp L Harvey (Doris) emp Nevada Pkg Co h742 Spokane  
Culp Syrus P (Nettie) pntr h738 Spokane  
Culverson Ted r29 E 2d  
Cummings Chas E (Cora) lab h1220 S Virginia  
Cummings John (Bertha) h830 Quincy  
Cummings John & Co L E Johnson rep accts 153 N Virginia R26-32  
Cummings Walter M (Rosella) police RPD h1138 Codel way  
Cundiff Louis R (Helen) mech h42 High  
Cunningham Albt F (Blanche) h447 University av  
Cunningham Fred A (Hazel) slsmn h112 State  
Cunningham Geo A (Mary) slsmn h545 University av  
Cunningham Hazel M Mrs sten C A Cantwell r112 State  
Cunningham Jack B dep County Treasurer r730 S Center  
Cunningham Jane r507 N Virginia  
Cunningham John B (Edith) h730 S Center  
Cunningham Mary sten Nevada Auto Supply Co  
Cunningham Mary Mrs clk r545 University av  
Cunningham Opal nurse County Hospital  
Cunningham Walter driver J R Bradley Co r Sparks  
Cupit Bernadine clk r518 W 4th  
Cupit Edw C clk r518 W 4th  
Cupit Edw G T (Wilma) auto repr 324 Evans av h518 W 4th  
Cupples Elsie sten Scott Motors r720 W Commercial row  
Cupples Jos (Margt) h720 W Commercial row  
Cupples Wm A (Jean) observer U S Weather Bureau h639 Nixon av

**CURLER BENJAMIN F (Daisy D) Judge District Court Dept No 2, h820 N Virginia**

Curnow Richd awning mkr G A Quimby  
Curran Annie (wid J A) h321 Chestnut  
Curran Harold J r321 Chestnut  
Curran W E agt Sierra Pac Power Co r Virginia City  
Currie Beth lndywrk IXL Lndy r321 Cheney

# CAUTION!

**R. L. POLK & COMPANY OF CALIFORNIA, Publishers**

Deal only with well-known publishers when giving orders for Directory Advertising.  
**READ ALL ORDERS CAREFULLY BEFORE SIGNING.**  
**PAY NO MONEY IN ADVANCE.** All well-known publishers instruct their men to collect nothing prior to publication.

# Osen Motor Sales Co. of Nevada

Dodge Brothers and Plymouth Motor Vehicles and Dodge Brothers Trucks

600 S. Virginia Street

Reno

Telephone 4101

88

(1935) R. L. POLK & CO'S

WITH A POSTAGE STAMP,  
nor can you cover the  
**You Can't Cover the World**  
BUYING PUBLIC without proper representation in your City Directory

Currie Colin carp r890 Mill  
Currie Herman S (Beth) reprmn Bell Tel Co h321 Cheney  
Currie Tylee D (Ina) h890 Mill  
Curti Philip (Cath) (Colombo Hotel) h137 Burns  
Curtin Veva Mrs h706 W 2d  
Curtin Wm H (Rebe) pntr h1035 Plumas  
**CURTIS ALLEN B (Audrey) Purchasing Agt Sierra Pacific Power Co, h714 Nixon Av**  
Curtis Dewitt H (Pauline) mgr Howard Apts h446 Nevada  
Curtis Earl B (Ethel) h527 W 3d  
Curtis Eliz (wid B N) h527 Nevada  
Curtis Ethel r640 Morrill av  
Curtis Geo (Elsie) h rear 452 University av  
Curtis Geraldine r527 W 3d  
Curtis Harvey C (Charlotte) h141 Washington  
Curtis Jack H h640 Morrill av  
Curtis John W br mgr Shell Oil Co r137 W Liberty  
Curtis Lester F (Louise) mgr Curtis Machinery Co h318 California av  
Curtis Lois Mrs beauty shop 327 W 1st  
Curtis Machinery Co L F Curtis mgr 441 E 4th  
Curtis Margt M Mrs h137 W Liberty  
Curtis Pauline nurse County Hospital  
Curtis Roy (Mollie) photog 158 N Virginia r132 Island  
Cusick Jas H (Glory) (Fowler & Cusick) h304 E Taylor  
Cusick Robt G slsmn Fowler & Cusick h1343 E 5th  
Cutts Chas F h643 Ralston  
Da Costa Albt R (Verna) phys 129 N Virginia R2 h577 California av  
Dafnias Andw lab r220 W Commercial row  
Dahman Harold E (Opal) h25 Caliente  
Dailey P M driver Crystal Springs Ice Co r38 Caliente  
Dailey Wm barmn r34 W 2d  
Dailey Wilma C Mrs sec J B Foy h214 California av  
Dainty Cake Shoppe (Mary Romano Virginia Pizorno) 27 W 2d  
Dakin Donald S (Thelma) teller First Natl Bank r632 Quincy  
Dakin Margt asst librn Washoe County Library r Sparks  
Daley Edmore R (Celia) coppersmith h674 West  
Dallavo Jas (Palmera) shovel opr h422 St Lawrence av  
Dallimore Geo (Emma) miner h472 Laurel  
Dallimore J Harold r472 Laurel  
Dallimore Ruth elev opr El Cortez Hotel & Coffee Shop r472 Laurel  
Dalton Harry W (Alice) driver Washoe Wood & Coal Yard h482 E 9th  
Dalton Jas R (Olive) lab h1057 Bell  
Dalton Minnie E (wid W E) mgr Daltonian Apts h118 Elm  
Dalton Sydney K (Mildred) plmbr h1051 Bell  
Daltonian Apartments Mrs M E Dalton mgr 118 Elm  
Daly Annie E Mrs mgr Dunn Apts r421 Hill  
Daly John K (Annie E) h421 Hill  
Daly Marion N Mrs sten Burnham Chemical Co r445 Lake  
Damon Eileen nurse St Mary's Hosp r522 West  
**DANFORTH HARRY D (Harriet O) Lawyer, 15 E 1st R328, h620 Lander**  
Dania Hall 686 Sierra  
Daniel Harold Z (Peggy) office mgr Chism Ice Cream Co h319 Thoma  
Daniel Jas (Nancy) jan U of N h619 S Center  
Daniel Jos T (Pearl M) h406 Roberts  
Daniel Thos E trucker SPCo h222 St Lawrence av  
Daniel Wm T r222 St Lawrence av  
Daniels Ailene Mrs tchr r19 W 5th  
Daniels Arth (Venice) musician h406 California av  
Daniels Jas T auto repr 323 Sierra  
Daniels Lyle (Lucille) musician Chas Rennie h547 Ralston  
Daniels Ray (Irene) baker h442 Sutro  
Daniels Venice Mrs mgr Venice Apts r406 California av



# Hilp's Drug Store

127 NORTH VIRGINIA

RENO, NEVADA

TEL. 6104

RENO CITY DIRECTORY (1935)

89

Dann Fred P (Margt) sec BPOE Lodge 597 and Elks Club h511 Lander  
Darby Wm S (Mary) h12 E 6th  
Dare Eileen nurse County Hospital h140 Ridge  
Darlington Ethel F Mrs mgr El Cortez Beauty Salon r515 W 4th  
Darrah Lee (Caroll) sub carrier PO h634 Vine  
Darrough Lois r853 University av  
Dartman June R Indywkr Reno Lndy Co r724 E 2d  
Dascombe Chas B (Vivian) slsmn Osen Motor Sales Co h727 S Virginia  
Dascombe Chas H jr (Verla) driver h127 E Pueblo  
Dascombe Verla clk Gray Reid Wright Co r127 E Pueblo  
David Morgan clk r746 Ralston  
David Ralph E (Ruth) h635 Plumas  
David Ruth Mrs supt Federated Sunday Sch r635 Plumas  
David Wm M (Jessie) sec-mgr Nevada State Automobile Assn, sec Nevada Motor Car Dealers Assn and Nevada State Advisory Committee h746 Ralston  
**DAVIDSON JOHN (Loretta M) Lawyer, 125 N Center R319, h231 Cheney**  
Davidson Raymond G (Rozeen E) barber 214 N Virginia h543 Humboldt  
Davidson Wm A (Sue) chauf Ginocchio Bros h20 Vine  
Davidson Wm S r231 Cheney  
Davies Lloyd bellmn Golden Hotel  
Davies Noreen Mrs waiter H C Majors r300 California av  
Davis Austin S slsmn h226 Ridge  
Davis Betty Mrs r226 Ridge  
Davis Chas W (Eliz A) auto pntr h123 E 6th  
Davis Eliz clk Washoe County Title Guaranty Co r Sparks  
Davis Essie D Mrs mgr Walton Rooms h13 W Plaza  
Davis Glen D (Georgia) clk H E Saviers & Son r1170 Sierra  
Davis Harry E (Mattie) lab h142 W 5th  
Davis Herman P (Gladys) slsmn Union Oil Co r412 University av  
Davis Hilda clk Morris Hunter r138 Rock  
Davis Jack E (Mary C) gro 427 Mill  
Davis Jas (Betty) asst mgr F W Woolworth Co h817 Morrill av  
Davis Jay A r425 Granite  
Davis Paul J driver Raphel Fuel Co r138 Rock  
Davis Perry (Mary) jan Nevada State Bldg h138 Rock  
Davis Raymond W (Lois M) whsmn Westn Pac R R Co h1027 Jones  
Davis Sarah Mrs r816 Mill  
Davis Vance O (Yvonne) driver H E Saviers & Son r232 Vesta  
Davis Walter (Kath) h45 California av  
Davis Wilbert W (Carlyle) mech h527 Lander  
Davis Wm (Babe) h330 Chestnut  
Davis Wm shoe shiner M E Martinelli r234 East  
Davis Wm M h712 Morrill av  
Dawson Geo I lab h1039 1/2 Watt  
Dawson Isabel Mrs clk Gray Reid Wright Co r118 West  
Dawson Joshua G (Isabel) wtchmn Colonial Apts h118 West  
Dawson Laura Indywkr IXL Lndy h524 E 6th  
Day Anna K Mrs (Anna-Lee Beauty Shop) r420 Roberts  
Day Clarence L (Anna) mgr Am News Co of Nevada h420 Roberts  
Day Dud R (Marjory) v-pres-genl mgr Scott Motors Ltd r S Virginia rd  
Day Florence r909 Arlington av  
Day Geo (Maxine) mech h131 Caliente  
Day Geo H (Elsie L) pres Reno Furniture Co h571 Ridge  
Day Harry J (Josephine) bkpr h909 Arlington av  
Day John r140 E Commercial row  
Day John C r721 Lake  
Day Margt (wid J J) r420 Roberts  
Day Paula musician r610 W 5th  
Day Paula M Mrs waiter Golden Lunch Counter h610 W 5th

## SAVAGE

## &

## SON

## INC.

### Refrigeration

SERVICE

PLUMBING

SERVICE

HEATING

SERVICE

TEL.

7

3

6

2

RENO

SIERRA BEER . . . . Tastes Fine in Warm or Cool Weather

# RENO BREWING CO., Inc.

990 East 4th

RENO, NEVADA

Telephone 5341

90

(1935) R. L. POLK & CO'S

# MACHABEE'S GARAGE

W. S. ZUNDEL, Proprietor

AAA Emergency Road Service  
Goodyear Tires & Tubes  
Flat Rate Repairing

Battery Service Station  
VEEDOL SPECIALIZED GREASING

Auto Accessories  
Oils and Greases

Tel. Sparks 601

Sparks, Nevada

- DAYTON HAROLD P (Edith J) Treas Sierra Pacific Power Co, h747 Humboldt**  
Deal Vernie K (Dorothy) mgr Square Deal Garage h415 E 8th  
Dean Billy A (May) police RPD h427 Quincy  
De Angeli Beulah W Mrs bkpr Pittsburg Elec Co r470 E 9th  
De Angeli Edmond (Beulah W) chauf Purity French Bakery h470 E 9th  
De Angeli Jos lab r464 E 9th  
DeAngeli Margt clk Conant Bros r464 E 9th  
De Angeli Peter (Minerva) h464 E 9th  
De Angelo Angelo h640 Alameda av  
Deardorff Ralph E (Ruth) h945 S Virginia  
De Armond Cecil (Sandena) r230 W 2d  
De Armond Fay (wid C F) mgr Reneva Apts h230 W 2d  
Deaton Walter J (Marjorie) h215 W Pueblo  
De Batistia Emma r729 Marsh av  
De Carie Rena r661 Lake  
De Chene Anna phys 150 Arroyo  
DeChesne Annabel clk PO r425 Roberts  
DeChesne Jos E N (Annabel H) clk PO h425 Roberts  
Deckard Hobart h525 West  
Decker Carl clk NERA r Sparks  
Deering Laura Mrs r534 Reno av  
De Fluiter Dallas L (Amy) miner h136 Washington  
De Francisco Antonio barber 3 E Plaza r35 E 5th  
De Giacomina Paul (Rosie) gro 210 W Commercial row h210½ de  
De Giovanni Geraldine E bkpr Reno Brewing Co r1150 E 5th  
De Grade Betty h533 N Virginia  
De Grosellier Arth (Belle) h870 Forest  
De Ham A L Mrs r720 California av  
DeHart Dora (wid H L) h118 West  
Dehy Geo G (Eleanor) gas sta 120 W 1st h100 Court  
De La Mare Faye beauty opr r1410 N Virginia  
De La Mare John F (Rose) mining eng h1410 N Virginia  
De La Mare Rodney r1410 N Virginia  
De La Mare Whitby stdt r1410 N Virginia  
Delaney Danl J (Hazel) (University Cottage) h435 University av  
Delaney Jerry r752 University av  
**DEL CURTO ANGELO W, Real Estate Salesman, J E Sweatt & Co, 132 Sierra, Tel 7181. h118 West**  
Del Grande Lena business mgr Bollettino del Nevada r Verdi  
Del Grande Lino bkpr First Natl Bank r Verdi  
Del Grande U lab Sierra Pac Power Co r Verdi  
DellAcqua Jos (Mary) bldg contr 142 Vine  
Dellevoet Clara clk F W Woolworth Co r rt 2 bx 53c  
Delmody Jas slsmn Coml Hdw Co  
**DE LONGCHAMPS F J INC, Architects, F J De Longchamps Pres, 332 Gazette Bldg, 125 N Center, Tel 3552**  
De Longchamps Fred J (Rosemary) pres F J De Longchamps Inc h103 Mill  
Delongchant Eselda (wid Felix) h24 Rock  
De Longchant Fred V sten F J De Longchamps Inc r24 Rock  
De Lorenzi John (Model Fruit Market) r354 N Virginia  
De Lorenzi Nore (Ruth) bartndr h717 S Virginia  
Del Rio Apartments Mrs Teresa Favatt mgr 208-16 Marsh av  
Delta Delta Delta Sorority 845 Sierra  
De Lucchi Angelo (Opal) shtmtlwks 225 E 4th h812 Plumas  
De Lucchi John ranchwkr r721½ Willow  
De Lucchi Leo window clnr r721½ Willow  
De Lucchi Peter h721½ Willow  
De Luxe Cleaners W C McCluskey mgr 205 E 2d  
De Luxe Taxi Service (R A Drake, Herman Baker) 207 N Virginia  
De Maria Celia (wid Paul) h332 Chestnut pl  
Deming Meryl W (Lena) assoc prof U of N h1414 N Virginia  
Demmick Milo restrwkr Grand Cafe  
Democratic Labor Club 342 N Virginia

J. J. BURKE, President

SILAS E. ROSS, Secretary-Treasurer

# ROSS-BURKE COMPANY — Morticians

CORNER FOURTH AND SIERRA STREETS

TELEPHONE 4154

RENO, NEVADA

RENO CITY DIRECTORY (1935)

91

Demosthenes Peter (Nellie) pres Velvet Ice Cream Co h656 Spokane  
Demosthenes Theo chauff Velvet Ice Cream Co r520 Holcomb  
Dempsey Amelia Mrs nurse r252 Mill  
Denavi Frank r1070 Haskell  
Denavi Louis blksmith Reno Blacksmith Shop r1070 Haskell  
Denavi Peter (Mary) lab h1070 Haskell  
Denman Mary Mrs h729 Marsh av  
Dennis Chas L (Martha) h460 E 8th  
Dennison Calvin H (Velma) chauff h318 Holcomb av  
Dennison Helen clk r637 S Center  
Dennison John drftsmn r637 S Center  
Dennison Jos (Sheila) clk J R Bradley Co h320½ Holcomb av  
Denno Lottie r415 Ridge  
Denson R P r234 N Virginia  
Dent Caroline nurse County Hospital  
Deincenzi Lawrence (Eddy Floral Co) r723 W 2d  
Depaoli Assunta Mrs h315 Stewart  
Depaoli Dominic scavenger h864 E 2d  
Depaoli Elmer r140 W 6th  
Depaoli Harry A pntr h140 W 6th  
Depaoli Linnie (wid Aug) r645 E 2d  
Depaoli Marco (Assunta) scavenger h343 Wells av  
Depaoli Mary waiter County Hospital r704 Mill  
Depaoli Vincent G (Louise) h630 E 2d  
Depaoli Wm h861 Aitken  
Depaoli Wm chauff r315 Stewart  
Depaoli Wm J r140 W 6th  
Depaoli Wm V (Kath) h704 Mill  
Depeder Jos L (Gertrude) stereo Reno Evening Gazette h1145 The Strand  
Depoale Neva J opr Bell Tel Co r115 A  
Depot Club (A Falco) 128 E Commercial row  
De Prati Peter (Enrique) clk Pub Wks Adm h31 Mary  
Derbro Wm r1050 Evans av  
Dermody Ellen office mgr Scott Motors r336 W Liberty  
Dermody Emma Mrs smstrs The Vogue r336 W Liberty  
Dermody Emmett (Lois) clk Conant Bros h221½ High  
Dermody Jack (Ethel) clk Conant Bros h1064½ Ralston  
Dermody Jas P (Eila) clk h229 Stewart  
Dermody Patk H (Emma) jan PO h336 W Liberty  
Dertinger Eug (Maria K) cbtmkr Hobart Estate Co h612 Morrill av  
De Ruchia E Alex (Anne L) (Union Truck Depot) h645 Gordon av  
Desiderio Louis (Annie) h58 Wells av  
DeSmet Aug firemn Nevada State Hosp for Mental Diseases  
Desmond John F floormn Waldorf Club r26 E 2d  
DeSoto J r8 E Commercial row  
Detch Mabel r227 W 4th  
Detrick Clarence (Kath) h345 Cheney  
De Velvas Chas garage wkr r349 Sierra  
Dever Patk (Cecelia) carp h411 Lake  
Deveraux Walter pntr h122 W 1st  
Devincenzi Domenico (Mary) lab h1026 Watt  
Devincenzi Ethel r723 W 2d  
Devincenzi John h rear 229 Stewart  
Devincenzi John lab r1015 Forest  
Devincenzi Lawrence (Eddy Floral Co) h723 W 2d  
Devincenzi Mary (wid Louis) h1015 Forest  
Devincenzi Reno clk r1015 Forest  
Devincenzi Wm lab r1015 Forest  
Devonshin W L r214 Lake  
**DEVORE GEORGE G (Lucia M) Asst to Pres Sierra Pacific Power Co, h437 S Center**  
Devore Geo W r437 S Center  
De Vore John J (Ina) linemn Sierra Pac Power Co h72 Boyd pl  
De Vries Arth slsmn r316 S Center  
De Witt W A v-pres Burnham Chemical Co r Berkeley

**NAMES APPEARING in LARGE TYPE in this Directory represent the ENERGY and PUSH of the CITY. Patronize them—they ACCOMPLISH the WONDERS here and make the CITY what it is.**

# Retailers Credit Association

NEVADA'S OLDEST REPORTING AND COLLECTION AGENCY  
COLLECTIONS — ADJUSTMENTS — REPORTING

158 NORTH VIRGINIA ST., POST OFFICE BOX 2503. TELEPHONE RENO 5134

92

(1935) R. L. POLK & CO'S

**“More  
Goods  
are  
Bought  
and  
Sold  
Through  
the  
Classified  
Business  
Lists  
of the  
Directory  
Than  
Any  
Other  
Medium  
On  
Earth”**

Dey Lillian Mrs h614 Washoe  
Diamond Springs Water Co Inc L O Farr pres S B Farr v-pres 970  
S Virginia  
Di Armand Agnes r636 Ralston  
Dias Jos butcher h227½ Washington  
Dibble A Leroy (Henrietta) h345 Surprise Valley rd  
Dibitongo Olga Mrs r609 W 10th  
Dick Jos E (Dorothea) exec asst NRA h117 Court  
Dickerson Denver r128 Bell  
**DICKERSON UNA R MRS, Librarian County Law Library, h128  
Bell**  
Dickinson Benj F (Mary) mech h525 Sierra  
Diebel Howard L slsmn J C Penney Co r231 Granite  
Dieckman Eug mech Harry's Business Machs Inc r Sparks  
Dieringer Andw J (Harriet) sec-treas Johnson Dan Bee Baking Co  
h332 Roberts  
Dieringer Edw r636 Plumas  
Dieterich Clare Mrs beauty shop 1116 Ralston  
Dieterich Henry (Etta) formn City Street Dept h871 Washington  
Dieterich Henry W (Clare) h1116 Ralston  
Dietz Dorothy D asst Bldgs and Grounds U of N r Sparks  
Digino Carl (Inez M) pipeftr h204 Marsh av  
**DIGNAN JOHN W (Queenie) Lawyer, 106 E 2d, R311, h450 LaRue**  
Dill Minna (wid Robt) h512 Cheney  
Dillard Jos C (Mayme) bldg contr 805 S Virginia  
Dillard Wayne W (Rachel) mgr Physicians Labora<sup>t</sup>ory Inc  
Dilley Blanche M (wid J V) mgr Castleton Apts h117 Stevenson  
Dillman Mary waiter Monarch Cafe  
Dillman Raymond K barber 346 N Virginia  
Dimmer Clarence L r257 Sierra  
Dimmick Maude F (wid P M) h97 Bell  
Dinan Lillian r1275 Arlington av  
Dinnell Chester P (Madge) asst mgr Montgomery Ward & Co h354  
W 4th  
Dinnoe Gus restrwkr Grand Cafe  
**DINSMORE SANFORD C (Dorothy M) Commissioner, Foods and  
Drugs, University of Nevada, h208 University Terrace**  
**DIOCESE OF RENO, ROMAN CATHOLIC, Most Rev Thos K Gor-  
man Bishop of Reno, Right Rev Monsignor Hugo A Meisekothen,  
Chancellor and Secretary, Chancery Office 310 W 2d, Tel 5441**  
Diodesius L r220 N Center  
**DIRECTORY LIBRARY, We Maintain a Complete and Up-to-Date  
Library of American Cities for Your Accommodation and Con-  
venience, Reno Chamber of Commerce, Washoe County Library  
Bldg, 100 S Virginia, Tel 3222**  
Diskin Florence P r784 California av  
Diskin Michl A (Florence) (Harwood & Diskin) h784 California av  
Divonovich John cook r359 N Virginia  
Dixon Dearing r71 Washington  
Dixon Eliz (wid Johnson) h632 Chestnut  
Dixon Ella (wid C O) h71 Washington  
Dixon Florence R (wid F W) (Liberty Apts) r125 W Liberty  
Dixon Jack chauf r71 Washington  
Doan Edith sec J T Rutherford r Sparks  
Doan Eleanor emp Nevada State Journal r Sparks  
Doane L L emp Senator Hotel  
Dobel Donald R (Lela R) reprmn Bell Tel Co h15 W Taylor  
Dobel Geo M (Jeannette) dist equip supt Bell Tel Co h538 Sinclair  
Dobson Frank r226 Elm  
Dobson Stata D Mrs h106 Mill  
Doby Jack B agt N Y Life Ins Co h717 S Virginia  
Dodd Bessie Mrs r26 E 2d  
Dodd E Ellen Mrs h605 Nixon av  
Dodd John J (Mildred) teller First Natl Bank r605 Nixon av  
**DODGE BROTHERS MOTOR VEHICLES, Osen Motor Sales Co of  
Nevada Agts, 600 S Virginia cor Moran, Tel 4101**

# HOWELL ELECTRIC, Inc. SUCCESSOR TO SHEARER ELECTRIC, INC.

See Advertisement Page 30

209 North Virginia St.

Reno, Nevada

Telephone 3572

RENO CITY DIRECTORY (1935)

93

## DODGE BROTHERS TRUCKS, Osen Motor Sales Co of Nevada Agts, 600 S Virginia cor Moran, Tel 4101

Dodge Claras Mrs r144 Mary  
Dodge Emma E (wid E R) h10 State  
Dodge Oliver M clk Montgomery Ward & Co r876 Mill  
Dodge Ray T sls agt Natl Cash Register Co h124 Ralston  
Dodsworth W E inspr U S Bureau of Animal Industry  
Doerfler John C h63 Water  
Doerner Henry A assoc chemist U of N  
Doherty Al h505 Quincy  
Doherty Fannie (wid Roger) h325 E Liberty  
Doherty Thos C (Elvina) storekpr State Highway Dept h325 E Liberty

## DOHR PETER (Elizabeth) Pres Reno Brewing Co Inc, h1105 W 2d Dohr Raymond J (Florence) office mgr J E Slingerland Genl Agcy h650 La Rue

Dohr Roland formn Reno Brewing Co r1105 W 2d  
Dolan Danl F (Clara) clk PO h829 Plumas  
Dolan Everett h626 Chestnut  
Dolan John T r829 Plumas  
Dolina Silvi pntr h1236 Arlington av  
Dolley Wm L chauf r554 Lake  
Dolling Eug H (Ruth) sta eng h118 Thoma  
Dolliver Evelyn F waiter h407 W 5th  
Dominguez Bessie r585 Walker av  
Dominguez Pearl G Mrs prin South Side Sch h145 W Liberty

## DOMINICAN SISTERS, Conducting St Mary's Hospital, 235 W 6th, Tels 6131 and 6132 (See page 3)

Donahue Marge clk r111 N Virginia  
Donaldson Wm waiter r26 E 2d  
Donatelli Jos J (Eliz) carp h444 Morrill av  
Donati Anthony slsmn Michl Donati h842 E 4th  
Donati Michl (Tess) used cars 842 E 4th h736 S Center  
Donati Tess M Mrs slswn Federal Outfitting Co r736 S Center  
Dondero Eleanore Indywkr Sunshine Lndy  
Dondero Saml Z (Eliz) carp h709 S Center  
Dondero Victor (Elvira) jan h743 Willow  
Dong Dick r127 E 2d  
Donnels Albt T (Christine) (Donnels & Steinmetz) h546 Ridge

## DONNELLS & STEINMETZ (A T Donnels, T J Steinmetz) Office Room 5 IOOF Hall, 133 Sierra, Tel 5572

Donner Ben pntr r31 W Plaza  
Donner Le Roy (Dorothy M) (Nevada Mine Supply Co) h864 S Virginia  
Donohue John B (Annie) eng St Mary's Hosp h309 W 4th  
Donovan Brendan F (Alma N) r628 Lake  
Donovan Jerome clk A Carlisle & Co r652 Lake

## DONOVAN JOHN (Marguerite W) Lawyer, 206 N Virginia, R210, h820 California Av

Donovan Margt (wid Wm) h628 Lake  
Donovan Mary (wid Jerry) h652 Lake  
Dooner Thos H (Lillian L) ice cream mkr Chism Ice Cream Co  
h543 St Lawrence av  
Dopson Grace S sten r225 Belmont av  
Dopson Mary E r225 Belmont av  
Dorais Geo F (Luella C) clk h28 E Commercial row  
Dorais Luella C Mrs furn rms 28 E Commercial row  
Dorch Fred (Helen) h300 California av  
Dorin Harry r240 N Virginia  
Dormio Apartments (C J Dormio) 462 Evans av

## DORMIO CHESTER J (Harriett) Councilman 4th Ward (Dormio Apts) and Mgr Dormio Hotel, h462 Evans Av

Dormio Hotel C J Dormio mgr 130 E Commercial row  
Dorr Myrtle (wid O E) r329 W 4th  
Dorsey Virginia Mrs r29 E 2d  
Dorworth Clara Mrs h306 Flint

Federal Hardware and Implement Mutuals

**SAVE**  
30% to 40% On All Forms—Fire,  
Windstorm, Installment Goods  
Insurance With

—PHONE 8472—  
ROY "TEX" KING  
State Agent  
239 Sierra St., Reno

**SAVE**  
20% to 25% On All Forms Automobile,  
Plate Glass, Burglary, Public Liability  
Insurance With

Hardware Mutual Casualty Company

TEL. 7181

REAL ESTATE

R. REDELIUS  
Dept. Manager  
Associates:  
A. W. DELCURTO  
C. P. BASSEY

# J. E. Sweatt & Co.

INSURANCE

TEL. 7181

J. E. SWEATT  
Dept. Manager  
Associates:  
ED. CARMODY

132 Sierra Street  
RENO

94

(1935) R. L. POLK & CO'S

## SCOTT MOTORS

Ltd.

State  
Distributors

BUICK

CADILLAC

LA SALLE

OLDSMOBILE

PONTIAC

GMC TRUCKS

BATTERIES

GENERAL

TIRES

HYVIS OIL

Used Cars

Repairs

Towing

Painting

Body Work

S. Virginia

at Ryland

Tel. 4126

RENO

Doten Mary S School 633 W 5th  
**DOTEN SAML B (Laura) Director Agricultural Experimental Station, University of Nevada, h129 Elm**  
 Dotson Emma (wid W H) r124 Arletta  
 Dotson Murray W clo prsr Wardrobe Cleaners r124 Arletta  
 Dotta Henry (Pacifica) cook h950 W 6th  
 Doty Fannie A nurse h315 Granite  
 Doucette Elsmore G mech r354 N Virginia  
 Dougherty Alva J clk W U Teleg Co r220 Martin  
 Dougherty Andw C (Rose) h315½ Granite  
 Dougherty Jas M (Alva J) clo clnr 312 N Virginia h220 Martin  
 Dougherty Margheurie L asst mgr Majestic Theatre r307 Granite  
 Dougherty Upshur K (Margery) clk Sears Roebuck & Co h1415 S Virginia  
 Doughty Peter h321 Vine  
 Douglas Beverly bkpr First Natl Bank r102 E 6th  
 Douglas Elbert L (Addie) clk PO h419 Evans av  
 Douglas Eliz tel opr De Luxe Taxi Service r239 N Virginia  
**DOUGLAS HENRY C (May D) Mgr Washoe Realty Co Inc, h220 Elm, Tel 3904**  
 Douglas Orson eng r633 Eureka av  
 Douglas Thurslow (Ida M) jan h917 W 6th  
 Douglas Willard T r917 W 6th  
 Douglass Lizzie (wid W J) h427 Ridge  
**DOUGLASS ROBERT L (Mantee B) Collector U S Internal Revenue, District of Nevada, Post Office Bldg, 50 S Virginia, Room 201; h244 Hill**  
 Dowd Maud (wid Michl) dep County Clerk h730 S Center  
 Dowden Otto bartndr h6 Rock  
 Dowling Charlotte Mrs clk Gray Reid Wright Co r118 West  
 Dowling Jack (Charlotte) h118 West  
 Dowling Mabel tchr r765 Surprise Valley rd  
 Downing Andw Rev (Thonina) pastor Church of the Nazarene h121 E 6th  
 Downing Chas r121 E 6th  
 Downing Mamie (wid O D) bkpr Sunshine Lndy h360 W Liberty  
 Downing Pearl r121 E 6th  
 Downing U S (Hazel) sub sta opr Sierra Pac Power Co r rt 2  
 Downs Arth L (Margt M) slsmn h1380 S Virginia  
 Doyle Burnell clk Calavada Auto Co r rt 1 bx 94  
 Doyle Donald R asst ice cream mkr Chism Ice Cream Co r900 Willow  
 Doyle Geo W (Judith) h752 Spokane  
**DOYLE HOWARD S (Willa) Manager Calavada Auto Co, r Route 1, Box 94, S Virginia Rd**  
 Doyle Jennie E (wid T B) r905 Humboldt  
 Doyle Kate waiter Golden Lunch Counter  
**DOYLE LEO W (Eva C) Mgr Calavada Tire Co, h1125 Gordon Av**  
 Doyle Myron T (Helen B) h303 Hill  
 Doyle Rose (wid John) h900 Willow  
 Drackert Harry (Rodeo Shop) r400 Belmont rd  
 Dragge Otis J (Edna) clk Air Service Co h331½ Roberts  
 Drake Albt (Helen) clk Reno Motor Supply Co h206 Hill  
 Drake Chas chauff Nevada Transit Co r339 W 1st  
 Drake Jesse M clk R T Hamlyn r550 N Virginia  
 Drake Minnie A (wid J H) h550 N Virginia  
 Drake Robt A (De Luxe Taxi Service) r339 W 1st  
 Draper Conrad (Vernie) supplymn Bell Tel Co h744 Leader  
 Draper Orson (Peggy) h421 Granite  
 Drappo Edwin L (Mary) fuel 611 W 2d  
 Drappo Leslie (Norma) chauff E L Drappo h438 Roberts  
 Drappo Norma G Mrs bkpr A Carlisle & Co r438 Roberts  
 Dray Geo r730 Marsh av  
 Dray Harold clk Roy Williams r730 Marsh av  
 Drendel John E (Mildred) mgr Nevada Distributing Co h853 University av  
 Drendel K Gordon r853 University av

# WASHOE WOOD AND COAL YARD

Agents for the IRON FIREMAN AUTOMATIC COAL BURNERS

H. C. MADSEN, Proprietor

328 E. Sixth

RENO, NEVADA

Tel. Reno 3322

RENO CITY DIRECTORY (1935)

95

Drew Irene (wid Horace) asst T H Suffall r1025 E 7th  
Drewitz Danl (Neva) driver Reno Brewing Co h1420 N Virginia  
Drisdale Clifford chauff Am Fish Market  
Dromiack Andria L (Edna) clk Golden Hotel h541 W 4th  
Dron Louise N Mrs (Western Milk Depot) h146 Arroyo  
Drucker Ada r303 Hill  
Druette Ruth Mrs musician r26 E 2d  
Drumm Chas L h347 Ralston  
Drummond Theo r1050 Evans av  
Drysdale N J r358½ N Virginia  
Dube Paul r124 Elm  
Duberg Geo r8 E Commercial row  
Duberstein Clara Mrs (Allie's Dress Shop) r611 Nixon av  
Duberstein Isadore (Clara) (Allie's Dress Shop) women's clo 11  
W 2d h611 Nixon av  
Dubois Albt (Evelyn) jan h536 Sierra  
Dubois Peter E (Leona H) wtchmn Red River Lbr Co h142 E Pueblo  
Duchane Pauline Mrs bkpr Nevada Distributing Co  
Ducker Wm meatctr Washoe Market r51 High  
Duckworth Edw chauff Central Taxi r328 S Center  
Dudley Glenn C (Ann) mech Nevada Rock & Sand Co h334 W  
Pueblo  
Du Fresne A B slsmn Western Cigar Co r Sparks  
Dugan Geo L (Gertrude E) dep U S Int Revenue h220 Cheney  
Dugan Jas (Pearl) h54 Water  
Dugan Lester P (Beatrice) asst mgr F W Woolworth Co h827  
Morrill av  
Duke Ethel V Mrs emp Leo F Schmitt h727 Mill  
Duke Harry H (Pearl) slsmn Osen Motor Sales Co r728 S Virginia  
Dukes Claude r803 Lake  
Dukes Geo r803 Lake  
Dukes Harry C (Queen W) U S Court Water Master 125 N Center  
R205 h803 Lake  
Du Long Wm F firemn RFD r136 W Commercial row  
Dumble Edw chauff De Luxe Taxi Service r145 Maple  
Duncan Ardythe sten Harry's Business Machs Inc r Sparks  
Duncan Clarence W (Emma C) furn rms 425 Granite  
Duncan Eva slswn r357 Chestnut  
Duncan Geo R (Maude) emp J C Penney Co h512 Holcomb av  
Duncan Jas I (Marie) h201 Caliente  
Duncan John F carrier PO r512 Holcomb av  
Duncan Priscilla A (wid F M) h841 N Virginia  
Duncan Walter H h429 S Virginia  
Duncan Zach H (Vivian) clk h446 Laurel  
Dunesme Max optician Taylor & Myers r3 Washington  
**DUNKLE DANIEL W (Lola) City and County Treasurer, h237  
State**  
Dunkle Darrell Post No 1 American Legion 100 S Virginia  
Dunkun Eva slswn Sol Lilienfeld  
Dunlap Earl porter R K Dillman r334 Chestnut pl  
Dunn Apartments Mrs A E Daly mgr 421 Hill  
Dunn Carl E (Ruth) clk Gray Reid Wright Co h135 Elm  
Dunn Chas W (Grace) mining h148 Pickard pl  
Dunn Christina Mrs Indwkr St Mary's Hosp r330 E 4th  
Dunn Clara J r35 Martin  
Dunn Edw T (Christine) miner h357 East  
Dunn Frank H (Emily) h35 Martin  
Dunn Fred D musician r35 Martin  
Dunn Helen tchr B D Billingham Junior High Sch r148 Pickard pl  
Dunn Thos F r148 Pickard pl  
Dunn Wm I (Ollie) restrwkr r145 West  
Dunnebeck Jack r29 E 2d  
Dunseath Alf E (Helen P) clk PO h623 Thoma  
Dunseath Gordon J (Eva) h824 Ralston  
**DUNSEATH HARRY (Helen) Lawyer, 15 W 2d R208, h301 W 11th**  
Du Plantis Betty Mrs trmr Reno Hat Wks r625 W 6th

# Paints

# H. E. Saviers

WALL PAPER — OILS — BRUSHES  
36 West 2d St. Phone 4140

# Supplies

# UNIVERSITY of NEVADA

Standard Courses in Arts and Science, Mining, Mechanical, Electrical and Civil  
RENO Engineering, Education, Agriculture, Home Economics NEVADA

96

(1935) R. L. POLK & CO'S

**EVERY STORE** should appear in the Directory and the Directory should be in Every Store.

Besides its use to the storekeeper, it is a convenience the customer looks for. The store that offers an old Directory, or no Directory at all, fails to show its patrons a courtesy they will find elsewhere.

Du Plantis Jos C (Betty) clk Sears Roebuck & Co h625 W 6th  
Du Plantis Sue Mrs h557 W 6th  
Du Plantis Wendell r557 W 6th  
Dupont Arth r144 Stevenson  
Dupont Delia r144 Stevenson  
Dupont Ernest L (Myrtle) h940 Ryland  
Dupont Georgiana Mrs h144 Stevenson  
Dupont Laura r940 Ryland  
Du Pratt John (Adeline) gro 45 Sierra h543 Gordon av  
Duque Andre r432 W 4th  
Duque Bert r229 E Plaza  
Duque Bertrand r432 W 4th  
Duque Bertrand (Cath) mining h800 Wheeler av  
Duque John P (Mary) rancher h432 W 4th  
Duque Renee sten Thatcher & Woodburn r800 Wheeler av  
Durbin May C smstrs Gray Reid Wright Co h118 West  
**DURHAM CHEVROLET COMPANY INC, J C Durham Pres and Sales Mgr, Chevrolet Sales and Service, 221 to 227 S Virginia, Tels 6175, 6176, and 6177 (See right top lines and page 22)**  
Durham Hazel sten r35 W 8th  
**DURHAM JOHN C (Hazel M) Pres and Sales Mgr Durham Chevrolet Company Inc, h35 W 8th, Tel 4444**  
Durkee Adelaide (wid Jos) librnr Reno High Sch h445 Chestnut  
Durkee Mary L r445 Chestnut  
Durkee Robt B (Elma) firemn h447 Chestnut  
Durkee Vernon clk Pac Greyhound Lines r938 Ryland  
Durkin John r140 E Commercial row  
Durley Lyle F (Susan) mgr Reno Mattress Co h526 S Center  
Durmond E r130 E Commercial row  
Durocher Florence nurse St Mary's Hosp r304 W 6th  
Durrie Chas (Martha) slsmn Reno Furn Co r534½ Humboldt  
Duryea Nora Mrs h208 State  
Duryea Thos A chauf r208 State  
Duske Wallace L (Nellie F) h11 Bell  
Dutee Edith tchr Mount Rose Sch r203 Ralston  
Duther W r206½ N Center  
Dutton L F r240 N Virginia  
Duvall Larry waiter Elite Cafe  
Duvaras Elias B (Eugenie) barber 217 N Center h624 Mill  
Dwyer Jas (Irene) lab h1119 Forest  
Dwyer Jas (Lena) rancher h542 Washoe  
Dwyer Jas jr r542 Washoe  
Dwyer Mabel Mrs r230 W 2d  
Dwyer Theresa E bkpr H E Saviers r542 Washoe  
Dwyer Thos H (Alice) pntr h871 Mill  
Dyckman Geo W h547 Ralston  
Dyer Henry W (Ann) dep County Treas h747 La Rue  
Eagleson Welcome E (Sophie L) chf testbd mn Bell Tel Co h417 St Lawrence av  
Eames Clifford B (Harriett) slsmn h1380 S Virginia  
Earl Warren B (Laura) dir State Div of Animal Industry h432 W 4th  
Earle Bertram F restrwkr J B Crane r544 University av  
Earpes Wm h831 Quincy  
Easton Jas D eng Nevada State Hosp for Mental Diseases  
Eaton Allen L chauf Reno Merc Co r rear 816 Arlington av  
Eaton Arth L h rear 816 Arlington av  
Eaton Chas H mgr Reno Merc Co r725 Marsh av  
Eaton Geo F confy 306 N Virginia r358½ do  
Eaton Herman W bkpr First Natl Bank r rear 816 Arlington av  
Eaton Jane r725 Marsh av  
Eaton Mae L r rear 816 Arlington av  
**EBY LOUIS R (Helena) Mgr Henley & Scott, h45 California Av**  
Eccles Forrest W (Bessie) pres Reno Gro Co and v-pres Reno Furn Co h245 Lee av  
Ecente Albt r441 Spokane



# UNION BUILDING and LOAN ASSOCIATION

133 Sierra Street, Reno, Nevada, Tel. 5671

INCORPORATED APRIL 6, 1889

LOANS ON HOMES

RENO CITY DIRECTORY (1935)

97

Ecente Battista chauf Peter Bernis r441 Spokane  
Eckhart Geo (Grace) lab h143 E Plaza  
Echevarria John (Damasa) h307 W 4th  
Echeverria F J formn Reno Gro Co  
Eckels Jack restrwkr Monarch Cafe  
Eckels John h236½ Elm  
Eckhoff Albt C (City Transfer Co) r840 S Center  
Eckhoff Wm J r840 S Center  
Ector Walter O (Anna) cook h228 W Commercial row  
**EDDY FLORAL CO THE (L Devincenzi) Fresh Cut Flowers Daily,  
We Grow Our Own, 25 W 2d, Tel 4551**  
Ede J Everett (Margt) firemn RFD h721 S Center  
Ede Laura M r428 Ralston  
Ede Mabel Mrs r707 Nixon av  
Ede Mary M Mrs h428 Ralston  
Ede Milo driver Cremer-Erickson Co r428 Ralston  
Edelstein Michl (Maxine) clk h404 Elm  
Edens Nettie (wid Bert) h636 University av  
Edgley John C (Lillian B) slsmn Diamond Springs Water Co h715½  
Sinclair  
**EDLER GEORGE K (Jennie B) Certified Public Accountant, 402  
Reno National Bank Bldg, 206 N Virginia, Tel 4842, h321 Bel-  
mont Road**  
Edlind Emil A (Gladys) h722 Humboldt  
Edmiston Danl J (Rachel) driver Washoe Wood & Coal Yard h743  
W 4th  
Edmonds Clarence V (Florence) ydmn Clover Valley Lbr Co h497  
E 9th  
Edmonds Harold busmn Monarch Cafe  
Edmonds John H (Mary) driver Clover Valley Lbr Co h660 N  
Virginia  
Edmonds Kenneth W lab Clover Valley Lbr Co r497 E 9th  
Edmondson Ray (Hattie) h1921 Plumas  
Edmunds Wm J (Leora) h821 Morrill av  
Edson Harvey (Lida) clk h425 W 3d  
Edwards Albt W (Bertha) slsmn H E Saviers & Son h116 Ridge  
Edwards Bert E (Edna) chiropodist 130 N Virginia R7 h1431 Ter-  
race dr  
Edwards David J chauf A Lane & Co h417½ W 2d  
Edwards Gilbert V (Evelyn) chiropodist 130 N Virginia R7 r128  
Maple  
**EDWARDS H WM (Mildred N) (Painter, Withers & Edwards)  
Attorneys-at-Law, 26-32 United Nevada Bank Bldg, 153 N Vir-  
ginia, Tels 4135 and 4136, h102 Burns, Tel 21074**  
Edwards Jas D (Birdie M) (Magic Cleaners) h968 S Virginia  
Edwards Jas K r116 Ridge  
Edwards Josephine Mrs r902 S Virginia  
Edwards Le Roy A osteo 118 W 2d R12 r128 Maple  
Edwards Mathew G (Jane) h316 Vassar  
Edwards Norman chauf California Mkt r1140 Jones  
Edwards Rose M Mrs lndywkr Reno Lndy Co h752 Morrill av  
Edwards Wm r220 N Center  
Edwards Wm F (Eliz) garage 103 Court h303 Hill  
Edwards Wm G (Edith) chiropractor 130 N Virginia R7 h1431 do  
Egan Kathleen Mrs sten r231 W 3d  
Egger Felix cbtmkr Clover Valley Lbr Co r Sparks  
Egner Herbt L h300 California av  
Ehrensberger Geo T h300 California av  
**EICHELBERGER ROBERT D (Bessie R) Genl Agt Railway Ex-  
press Agency Inc, h530 W 2d, Tel 4824**  
Eickbush Carl W r803 Ralston  
Eickbush Orvis R r803 Ralston  
Eickbush Ralph M h803 Ralston  
Eikelberger Fred L (Margt) reprmn Bell Tel Co r Sparks  
Eiland Willie S (Lillian) h1344 Arlington av  
Eisan Theo B (Lillian) mech Shell Oil Co h227½ Moran

GLASS OF ALL KINDS—FOR EVERY PURPOSE  
AUTO GLASS INSTALLED WHILE YOU WAIT  
FULLER PAINTS, OILS AND VARNISHES

BYRON E. MORRIS

324 East 4th St., Reno, Nevada  
Telephone — Reno 7631

# ALPINE GLASS CO.

# A. T. Eveleth Lumber Company

OVER FORTY YEARS IN THE LUMBER BUSINESS

802 East 4th Street

LUMBER, MILL WORK

Tel. 4156, Reno, Nev.

98

(1935) R. L. POLK & CO'S

V. HURSH, Insurance  
RENTALS — REAL ESTATE — NOTARY PUBLIC — MORTGAGES  
944 B Street Sparks, Nevada Phone Sparks 630

Eisenbarth Paul J (Hazel) bellmn El Cortez Hotel & Coffee Shop h860 Aitken  
Eisenmenger Chas A (Isabella) pntr h84 High  
Elcano Eulalia Indywkr IXL Lndy r632 Chestnut  
Elcano Jos (Frances) liquors 238 Lake h343 California av  
Elcano Mary L sten W M Kearney r632 Chestnut  
Elcano Michl r632 Chestnut  
Elcano Paul r343 California av  
El Cortez Beauty Sauon Mrs E F Darlington mgr 241 W 2d  
**EL CORTEZ HOTEL, Joseph Bulasky Manager, 239 W 2d, Tel 5118 (See page 33)**  
**EL CORTEZ HOTEL COFFEE SHOP, Joseph Bulasky Manager, 237 W 2d, Tel 5118**  
Elderkin Claude B (Susie) piano tuner h1411 Hillside dr  
Eldredge Allan (Anna) lino opr Reno Evening Gazette h569 La Rue  
Eldridge Jackson appr Reno Dental Labty r222½ Maple  
Elea Jennie Mrs h321 Hill  
**ELECTRIC CARPET LAUNDRY (E R Trottot) Carpets and Rugs Cleaned by Our Latest Process, Repairing and Laying, We Call and Deliver, 1203 E 4th, Tel 7753**  
Elisalda Albt L (Clara) h428 E 9th  
Elite Cafe E F O'Brien mgr 208 N Center  
Elkins Herman H (Augusta) slsmn Union Oil Co h920 Ralston  
Elkins Viola Mrs r550 Ridge  
Elkins Viola L (wid W W) h721 Lake  
Elks Club F P Dann sec 38 W 1st  
Elledge Hazel bkpr A C Helmold r231 W 3d  
Elledge John A clk Sierra Pac Power Co r231 W 3d  
Elledge Kathleen sten J E Slingerland Genl Agcy r231 W 3d  
Eller Erla M Mrs slswn J C Penney Co h315 Clay  
Ellert Mary G Mrs r106 W 5th  
Elliott Ernest E (Alma) slsmn H C Heidtman h318 Cheney  
Elliott Harry L (Bernice) auto trmr Reno Sheet Metal Wks h733 Lander  
Elliott Mabel J Mrs r326 W Liberty  
Elliott Orvel N (Ruby) lab h929½ E 4th  
Elliott Ruth Mrs sten h236 Elm  
Elliott Saml D linemn Bell Tel Co r Golden Hotel  
Elliott T B eng Alaska Mother Lode Mines Co  
Elliott Wm lab r636 University av  
Ellis Agnes T Mrs Indywkr Reno Lndy Co h124 Elm  
Ellis Bessie J Mrs clk Sierra Pac Power Co r407 Moran  
Ellis Bruce driver Pac Greyhound Lines r444 West  
Ellis Elsie Mrs beauty opr Mrs Fay Puleti  
Ellis Jay C (Bessie) h407 Moran  
Ellis Lee R (Dorothy) h72 Burns  
Ellis Michl J (Agnes) clk h124 Elm  
Ellis Rudy C atdt H R Baker r13 Plaza  
Ellis Wade miner r803 Spokane  
Ellis Wm r429½ Evans av  
Ellison Mary r Golden West Hotel  
Ellsworth Bessie dep County Clerk r545 N Virginia  
Ellsworth K M h324 W 4th  
Elorza Mary r401 S Virginia  
Elsholz Clara L clk Gray Reid Wright Co h118 West  
Elsworth Kenneth cook Monarch Cafe  
Elvada Apartments L F Schmitt mgr 328 Flint  
Elwell Bill usher Wigwam Theatre r746 N Virginia  
Emahiser J Clyde (Thelma) br mgr Piggly Wiggly Stores h733 S Virginia  
Emart Chas W (Mabel) mgr All States Auto Camp h806 E 4th  
Emery Guy G (Grace) lapidary h1078 Haskell  
Empey Jas B Rev asst pastor St Thomas Aquinas Cathedral r310 W 2d  
Emporium of Music F G Whiting mgr 222 Sierra  
Endsley Lowell C pharm r111 N Virginia

for Economical Transportation



# Durham Chevrolet Co., Inc.

SALES — SERVICE — PARTS

221-227 S. Virginia Telephones Reno 6175, 6176 & 6177

RENO CITY DIRECTORY (1935)

99

Enemarl Neal lab h rear 749 W 6th  
Engel Frank clk Nevada Photo Service r245 Mount Rose  
Engel Lawrence M (Minnie B) (Nevada Photo Service) h245 Mount Rose

Engelbert Gertrude nurse h118 West  
Engelbretson John E (Myrtle) swchmn h64 Washington  
England Wm uphol Fix-It Shop r136 W 2d  
English Murray N r850 Ralston  
English Nathan F (Agnes T) h850 Ralston  
Ennor Milton W emp A Levy & J Zentner Co h1074½ Bell  
Ennor Mona asst D L Shaw r522 West  
Enright Jeanette Mrs h rear 452 University av  
Enyart Frank R (Frances) mgr Pines Apts h19 W 5th  
Epton Cyril B (Kath) slsmn h334 Moran

**EQUITABLE LIFE ASSURANCE SOCIETY OF THE UNITED STATES, J H Clemons Field Asst, 204 Title Insurance Bldg, 29 E 1st, Tel 3462**

Erben Elise (wid Fred) h554 Lake  
Erickson Anna E (wid C W) jan Court House h210 Mill  
Erickson Chris (Odena) cbtmkr Clover Valley Lbr Co h477 E 9th  
Erickson Edw J jr (Nellie) slsmn Western Cigar Co h530 University av  
Erickson Emily Mrs mgr Stewart Apts r141 Washington  
Erickson Eric J mining 15 E 1st R426  
Erickson Florence r304 Pine  
Erickson Jos H (Emily) (The Wonder) h141 Washington  
Erickson Oscar N (Jeannette) miner h43 Rock  
Ericson Albt lab h31½ E 5th  
Ericson David E (Pearl C) h204 Moran  
Ericson Edna V tchr B D Billingham Junior High Sch r204 Moran  
Erikson John A (Ruby F) sec Cremer-Erikson Co h529 W 2d  
Ernest Virginia r460 E 8th  
Ernst Edna sten r345 N Virginia  
Ernst J Edw r520 Holcomb av  
Ernst Margt tchr Reno High Sch r720 Sierra  
Ernst Melvin H (Florence) clk Lincoln Mkt h520 Holcomb av  
Ernst Nellie Mrs r520 Holcomb av  
Erostarbe Philip (Mary) h505 North  
Ertner Steve r419½ Nevada  
Ervin Harry H (Bernice) switchmn Bell Tel Co h1306 Sierra  
Esatti Henry (Daria) lab Sierra Pac Power Co h1052 Bell  
Escallier Cyril (Pauline) Indy 627 Mill h629 do  
Escallier Cyril jr driver Cyril Escallier r629 Mill  
Escallier Paul clk Waldorf Club h320 Hill  
Escallier Pauline Indwkr Cyril Escallier r629 Mill  
Escallier Peter (Marie) dairymn h602 Washoe  
Esden Harry W r14 S Park  
Esden Lillian E tchr Reno High Sch h118 West  
Essex Marcia tel opr Central Taxi r1000 La Rue  
Estes Horace H (Eliz) h15 Caliente  
Etchart Grace Indwkr Reno Lndy Co r143 E Plaza  
Etchegoin Bert slsmn Nevada Auto Supp Co r542 Plumas  
Etchegoin Marie (wid J A) h542 Plumas  
Etchegoin Peter E (Sigrid) rancher h441 W Taylor  
Evans Alf G (Ivy G) mach hlpr h425 Sutro  
Evans Alvaro (Lucinda) h707 W 7th  
Evans Anna E (wid Alvaro) h707 W 7th  
Evans Anthony J (Minnie) h522 West  
Evans Celia E (wid J A) h218 S Center  
Evans Clare B r829 N Virginia  
Evans Dorothy r510 Walker av  
Evans Fannie M (wid Jas) h826 Morrill av  
Evans Frank (Mary) pntr r544 N Virginia  
Evans Frank B (Roma) h205 Vine  
Evans H E h432 W 4th  
Evans Hazel E bkpr Riverside Motor Co r205 W 3d

## DIRECTORY LIBRARIES

We have on file in our Directory Library which we maintain at The Reno Chamber of Commerce copies of Directories of the principal cities of the United States. These are for your convenience

**R. L. Polk & Co. of California**

# HENLEY & SCOTT

L. R. EBY, Manager  
GENERAL AGENTS

ALL LINES OF FIRE AND CASUALTY INSURANCE

108 E. 2nd Street

Tel. Reno 5129

Reno, Nevada

100

(1935) R. L. POLK & CO'S

## Your City Directory

Answers  
All  
Questions  
as to

## WHOM

You Are  
Looking  
For  
and

## WHERE

They  
Can Be  
Found

## The Classified Business Section

is the Market  
Place Where  
Buyers and  
Sellers of  
All Kinds of  
Merchandise  
and Service  
Meet

R. L. POLK & CO.  
of California

Evans John r240 N Virginia  
Evans John lab r826 Morrill av  
Evans John N (Mable) h307 State  
Evans Karl L (Isabelle) firemn RFD h256 Thoma  
Evans Laloie M bkpr Reno Motor Supp Co r522 West  
Evans Leslie carrier PO r707 W 7th  
Evans Margt clk r205 Vine  
Evans Mars A (Iolia P) h247 Viola  
Evans Mary E nurse r631 West  
Evans May Mrs maid Golden Hotel  
Evans Morris A firemn RFD r247 Viola  
Evans Ruth cash Gray Reid Wright Co r681 S Virginia  
Evans Smith S (Dorothy) civil eng U S Bureau of Reclamation h507  
N Virginia  
Evans Wyman W (Mabel B) credit mgr Sierra Pac Power Co h681  
S Virginia  
Evans Wyman W jr teller First Natl Bank r681 S Virginia  
Evanzino Andw lab h65 Keystone av  
Evanzino Nich (Constantina) lab h68 Keystone av  
Eveland Warren C bacteriologist State Hygienic Labty r33 W 8th  
**EVELETH A T, Prop A T Eveleth Lumber Co Inc, r363 Roberts,  
Tel 7740**  
**EVELETH A T LUMBER CO INC, A T Eveleth Prop, Harry Fray  
Mgr, Lumber and Building Materials of All Kinds, Mill Work a  
Specialty, Office and Yard 802 E 4th, Tel 4156 (See left top  
lines and page 38)**  
Everets Wilhelmina Mrs slswn Allie's Dress Shop r427 Evans  
Everett Chas E (Estelle) police State Highway Patrol h522 Plumas  
Everett Donald W (Julia) pntr h569 W Taylor  
Everett Gordon clk r569 W Taylor  
Everett Harry chauf Nevada-Calif Transportation Co  
Evershaw Jack liquors 111 E 2d  
Evershaw Velma E Mrs beauty shop 345 California av  
Ewan Frank W florist Eddy Floral Co r136 W 2d  
Explosives Inc E M Hamlin mgr 15 W 2d R219  
**F W D TRUCKS, Durham Chevrolet Company Inc State Distribu-  
tors, 221 to 227 S Virginia, Tels 6175, 6176 and 6177**  
Fabian Ben miner r31 W Plaza  
Fabian Edw T lab r111 E 4th  
Faenti Lazzero (Serafina) h733 Sutro  
Fagan Sallie stdt r750 Lake  
Fairchild Ezra h59½ Wells av  
Fairchild Geo H jr (Kath) asst dist slsmgr Standard Oil Co h400  
Belmont rd  
Fairchild M A slsmn h463 Moran  
Fairchild Romeyn mech Harry's Business Machs Inc r Sparks  
Fairfield Mary clk F W Woolworth Co r51 High  
Falcioni Minnie Mrs h211 E Liberty  
Falco A (Depot Club) r rt 1 bx 216  
Falk Ray mech Scott Motors r106 Mill  
Faller Lawrence C (Beulah) agt Pac Greyhound Lines h695 Sutro  
Fanning Donald r27 Keystone av  
Fanning Frank clk FERA r1133 Buena Vista av  
Fanning Jean sten Home Owners Loan Corp r27 Keystone av  
Fanning Jos J (Florence) h27 Keystone av  
Fant Verdie techn U of N r759 N Virginia  
Fanti Brazilio (Olympia) stevedore SPCo h647 Spokane  
Faretta Antone (Cath) rancher h727 Manor dr  
Faretta Cath clk Silver State Baking Co r727 Manor dr  
Faretta Leslie L (Cath) lab h727 Manor dr  
Faretto Raymond chauf Nevada Poultry Producers  
Farley Wilbur (Anna) h636 University av  
Farnese Ted h432 W 4th  
Farnsworth Dexter r243 W 3d  
Farr L Curtis clk Diamond Springs Water Co r968 S Virginia

# First National Bank In Reno

RENO  
NEVADA

MAIN OFFICE, 204 N. Virginia St., Reno; BRANCHES at First and Virginia Sts., Reno, and at Carson City, Winnemucca, Tonopah, and Fallon, Nevada.

RENO CITY DIRECTORY (1935)

101

Farr Leslie O (Lydia ) pres-mgr Diamond Springs Water Co Inc and Shoshone Coca-Cola Bottling Co h968 S Virginia  
Farr Stanley B (Georgina) v-pres Diamond Springs Water Co and Shoshone Coca-Cola Bottling Co h1076 S Virginia  
Farrar Robt P (Peggy E) agt N Y Life Ins Co h31 Keystone av  
Farrar Thos G watchmkr R Herz & Bro r31 Keystone av  
Farrell John H Indy formn County Hospital  
Farrell Jos L (Doris) Indywkr h319½ Chestnut  
Farrell Myrtle Indywkr County Hospital  
Farretto Harold J well driller r736 Humboldt  
Farretto John lab h464 Morrill av  
Farretto John C (Nora) well driller h736 Humboldt  
Farrington Celia Mrs h118 West  
Farris John waiter Senator Hotel  
Farris Saml r240 N Virginia  
Farros John L cook St Francis Grill h662 Quincy  
Farros Steve (St Francis Grill) r662 Quincy  
Fasani Arth R (Virginia) pntr h1023 Watt  
Fasani Henry pntr r1023 Watt  
Faul Thos H (Mary J) h542 S Center  
Favatt Angelo C (Teresa) h210 Marsh av  
Favatt Teresa Mrs mgr Del Rio Apts r210 Marsh av  
Fealy Minnie Mrs clk Washoe County Title Guaranty Co r106 Mill  
Fealy Robt r220 Vine  
Fechyew Alice Mrs r451 Chestnut  
Fedele Chas crmrywkr Crescent Crmry r1225 E 6th  
Federal Garage V A Mognioni mgr 240 West  
**FEDERAL GOVERNMENT, Federal Building (New) 50 S Virginia**  
Federal Building (Old) 12 N Virginia  
Attorney—E P Carville 50 S Virginia R303  
Department of Agriculture—Agricultural Extension Service  
E C Reed Agt 50 S Virginia R222  
Department of Agriculture—Bureau of Animal Industry R A Given in chg 50 S Virginia R216  
Department of Agriculture—Bureau of Biological Survey E R Sans inspr in chg 50 Virginia R312  
Department of The Interior—A R Sadler office eng in chg 50 S Virginia R326  
Department of The Interior—Bureau of Reclamation L J Foster eng in chg 50 S Virginia R326  
Department of The Interior—Div of Grazing 50 S Virginia  
Federal Emergency Relief Administration of Public Works 100 S Virginia  
Federal Housing Administration—G W Friedhoff state dir 12 N Virginia  
Home Owners Loan Corp—J H Bradshaw supvr 130 N Virginia R9  
National Emergency Council—F W Ingram State dir 12 N Virginia  
National Recovery Administration—F W Ingram State dir 12 N Virginia  
**POST OFFICE, W E Kinnekin Postmaster, M Wm Pierce Asst Postmaster, Geo A Barber Supt of Mails, 50 S Virginia**  
Public Survey Office—A R Sadler drftsmn 50 S Virginia R326  
Public Works Administration R A Allen state eng 50 S Virginia R309  
Recruiting Office U S Navy—Donald A Gary officer in chg 50 S Virginia R219  
Veterans Administration—G M Olmstead mgr 50 S Virginia R233  
Water Master—H C Dukes 125 N Center R205  
Weather Bureau—G V Sager meteorologist office 50 S Virginia R316  
**FEDERAL HARDWARE & IMPLEMENT MUTUALS, Roy "Tex" King State Agent, Fire Insurance, 239 Sierra, Tel 8472 (See right side lines and page 36)**

500 Evans St.

Dial 4137

Reno, Nevada

**RED RIVER LUMBER CO.**  
QUALITY — MILL WORK A SPECIALTY — SERVICE  
"EVERYTHING IN THE BUILDING LINE"

ASSOCIATED GASOLINE — "More Miles to the Gallon"

DAY and NIGHT  
SERVICE

AMBULANCE SERVICE  
232 Lake Street

# LIBERTY GARAGE

J. J. KERNAN, Prop.  
RENO

LIVE and DEAD  
STORAGE

Day and Night Tel.  
Reno 3972

102

(1935) R. L. POLK & CO'S

**FEDERAL OUTFITTING CO, M A Mooser Mgr, Men's and Women's  
Wearing Apparel, "It's Easy to Pay the Federal Way," 106-108  
Sierra, Tel 7712**

Federated Church (Congregational Presbyterian) Rev W M Case  
pastor 481 N Virginia

Federated Sunday School (South Side br) 635 Plumas

Fee Oliver A (Margt) mech Riverside Motor Co h638 W 5th

Feemster Silas C (Ethel) assoc prof U of N h923 Washington

Feixa Peter T Rev asst pastor St Thomas Aquinas Cathedral r310  
W 2d

Felesina Marvin printer r1117 Forest

Felesina Peter V lino opr Nevada State Journal

Felion Chester H (Martha) lab White Pine Lbr Distributors h338  
Ryland

Felker Mabel O h802 Morrill av

Fellner Nathan men's furngs 329 Sierra

Feltner Nick sub sta opr Sierra Pac Power Co r Verdi

Felton Theo whsmn Lindley & Co r33 W 6th

Felts S C clk Plaza Hotel r43 W Plaza

Feltus Wm E (Bessie E) mech h634 W 2d

Feour John r844 N Virginia

Feretti Matilda tchr McKinley Park Sch r142 Vine

Ferguson Clermont R carrier PO r779 W 5th

Ferguson Harold mtlwkr City Sheet Metal Wks r Sparks

Ferguson John B jr r849 N Virginia

Ferguson Leland E plrmn Federal Garage r Sparks

Ferguson Lottie r819 Wheeler av

Ferguson Mapes sub sta opr Sierra Pac Power Co r Verdi

Ferguson Nettie (wid J B) h849 N Virginia

Ferguson Peter L (City Sheet Metal Works) r Sparks

Ferguson Rex (Ruth) clk h779 W 5th

Ferguson Wm I under sheriff h344 Chestnut

Fernandez Frank r140 E Commercial row

Fernandez Servande r213 Lake

Ferrari Albt (Louise) blrmkr h834 Aitken

Ferrari Amelia Indywkr IXL Lndy r Sparks

Ferrari Benj (Kath) jan PO h204 W Commercial row

Ferrari Benj jr baker Silver State Baking Co r204 W Commercial  
row

Ferrari Chas F (Angela) lab h927 Washington

Ferrari David (Sadie) h816 E 4th

Ferrari Eug clk Allie's Dress Shop r444 E 8th

Ferrari Giovanni B r621 Quincy

Ferrari Helen elev opr r1003 Washington

**FERRARI JAMES J (Florence M) Gas and Water Supt Sierra Pacific  
Power Co, h360 Wheeler Av**

Ferrari John (Albina) h1003 Washington

Ferrari John (Marjorie) chauf Purity French Bakery h454 E 7th

Ferrari Jos flmn Federal Garage r28 E Commercial row

Ferrari Louis D (Rena) (Zunino & Ferrari) h929 W 2d

Ferrari Mary Mrs slswn J C Penney Co r1035 Bell

Ferrari Reno Indywkr IXL Lndy r Sparks

Ferrari Silvio (Lena) carp h1053 Ralston

Ferrari Tilly Indywkr IXL Lndy r Sparks

Ferrari Wm (Mary) h1035 Bell

Ferraris Jos vulc U S Tire Service r rt 1 bx 204

Ferratto Paul lab h rear 914 W 1st

Ferrell Kenneth r357 Chestnut

Ferretti John (Suzanne) hod carrier r607 Morrill av

Ferretti Matilda tchr r142 Vine

Ferretto Peter (Lenora) h930 1/2 Bell

Ferretto Ralph h64 1/2 Keystone av

Ferris Ace dishwshr County Hospital

Ferris Geo A (Doris) archt 118 W 2d R26 archt supvr Federal  
Housing Admin h118 West

Ferris Lehman A (Ruth) archt h16 Thoma

# KITZMEYER-ELGES COMPANY

RAY ELGES, Manager

319 North Carson, Carson City  
Office Telephone 301

## FUNERAL DIRECTORS

Serving Lyon County, Nev., and Mono County, Calif. Branches at Virginia City, Tel. 1143, and Carson Valley

# A. C. HELMOLD

## GENERAL INSURANCE

Res. Phone 3519  
Bus. Phone 7752

25 EAST FIRST STREET  
RENO, NEVADA

RENO CITY DIRECTORY (1935)

103

Ferris Ruth Mrs asst prof U of N r501 Wells av  
Fery Jos clk r35 Plaza  
Fettes Frank A (Louise) mach h50 Wells av  
Fettes Louise maid Riverside Hotel r50 Wells av  
Field John B farmer h601 Arlington av  
**FIELD JOHN S, Lawyer, 15 W 2d, R222**  
Fielder Arth F (Marjorie) radio opr h21 Mount Rose  
Fielder Cyril R pntr h617 Cheney  
Fielder Henry clk r404 Elm  
Fielder Laura E (wid W S) r617 Cheney  
Fife Jas (Betty) h219 Elm  
Fife Lucile typist County Auditor r Sparks  
Fifield Ruth M sten Fiore Raffetto r Sparks  
Figlia D'Italia 106 E 2d 4th fl  
Figone Antonio (Cath) lab h1041 Watt  
Figone Marie r1041 Watt  
Figone Victor lab r1041 Watt  
Files Jacob r214 Lake  
Filipelli Adeline (wid John) (Peavine Transfer & Distributing Co)  
h251 Chestnut  
Filipelli Angela (wid Dominic) h911 Wheeler av  
Filipelli Jos N r911 Wheeler av  
Filler Theo B atdt L B Jenkins r Sparks  
Finch David W tchr Reno High Sch h432 W 4th  
Finch Jas C r533 St Lawrence av  
Finch Jas C (Blanche) acct h520 Quincy  
**FINCH JAS D (Mabel L) Lawyer, 140 N Virginia, R403-05, h533**  
**St Lawrence**  
Finch Patk (Mabel) lab h rear 412 University av  
Finch Sam K (Emma) jan Calavada Auto Co h453 W Taylor  
Finch Stanley B (Virginia) radio techn h728 Nixon av  
Fine Achille L barber 3 S Virginia r605 Alameda  
Fink Fred E (Myrtle) acct State Highway Dept h449 Vine  
Fink Sally E (wid R M) r847 University av  
Finley Austin A (Ruth) clk PO h816 Evans av  
Finn Chrissie r723 University av  
Finn Esleie r723 University av  
Finn Lena M (wid C J) h723 University av  
Finn Peter r723 University av  
Fiori Emilio (Rose) farmer h410 Locust  
Fiori Ray r410 Locust  
Fiorine Achille (Mary) barber h605 Alameda av  
Fire Companies Adjustment Bureau B E Whitby mgr 15 W 2d R310  
First Baptist Church Rev Brewster Adams pastor 201 Chestnut  
First Christian Church Rev J W Runyan pastor 32 California av  
First Church of Christ Scientist 210 Granite  
First Methodist Episcopal Church Rev C M Warner pastor 201 W  
1st  
**FIRST NATIONAL BANK BUILDING, 15 E 1st**  
**FIRST NATIONAL BANK IN RENO: MAIN OFFICE: 204 N**  
**Virginia, Tel 516; First & Virginia Branch: 104 N Virginia, Tel**  
**5161; Branches at Carson City, Winnemucca, Tonopah and**  
**Fallon (See right top lines and page 24)**  
Firth Bert M (Phyllis) bkpr Sierra Pac Power Co h202½ N Center  
Fisher Eliz tel opr County Hospital r135 Bell  
Fisher Harrison S (Geneva) stockmn F W Woolworth Co h1036 E  
8th  
Fisher Lula (wid M C) h135 Bell  
Fisher Mary E r535 Nevada  
Fisher May Mrs r902 S Virginia  
Fisher Nels (Pauline) (Tivoli Bar) h145 W 3d  
Fisher Thos C (Ida) h535 Nevada  
Fisher Thos C jr r535 Nevada  
Fisher Walter G (Anita A) bkpr Red River Lbr Co h645 St Law-  
rence av

# CAUTION!

R. L. POLK & COMPANY OF CALIFORNIA, Publishers

Deal only with well-known publishers when giving orders for Directory Advertising.  
READ ALL ORDERS CAREFULLY BEFORE SIGNING.  
PAY NO MONEY IN ADVANCE. All well-known publishers instruct their men to collect nothing prior to publication.

# Osen Motor Sales Co. of Nevada

Dodge Brothers and Plymouth Motor Vehicles and Dodge Brothers Trucks

600 S. Virginia Street

Reno

Telephone 4101

104

(1935) R. L. POLK & CO'S

WITH A POSTAGE STAMP,  
nor can you cover the  
**You Can't Cover the World**  
BUYING PUBLIC without proper representation in your City Directory

Fisher Wm F (Mary) inspr U S Bureau of Animal Industry h922 Plumas  
Fisko Iver (Marie) mgr Gallery Hotel h36 Vine  
Fitch John W porter h331 Surprise Valley rd  
Fitch Leroy L (Irene) electn h138 Vassar  
Fitzgerald Kathleen E opr Bell Tel Co r229 E 8th  
Fitzgerald Luke jan Nevada State Bldg r Sparks  
Fix It Shop Thos Joyce mgr furn repr 148-152 West  
Flagg Carroll H (Mildred) v-pres Flagg Furniture Co h635 Sinclair  
Flagg Clifton E pres Flagg Furn Co r354 N Virginia  
Flagg Edna P Mrs bkpr Armstrong Wood & Coal Co h743 S Center  
Flagg Furniture Co Inc C E Flagg pres C H Flagg v-pres 448 N Virginia  
Flaherty Frank r214 Lake  
Flanigan Apartments (Minnie Flanigan) 429 W 2d  
Flanigan Bernice sten FERA r421 Hill  
Flanigan Hannah N (wid P L) chief asst libr Washoe County Library h421 Hill  
Flanigan Jos D ranchwkr r429 W 2d  
Flanigan Minnie (Flanigan Apts) h429 W 2d  
**FLANIGAN WAREHOUSE CO, F J Shair Pres, H Record V-Pres, Mrs Grace Shair Sec, C E Miller Asst Sec, 408 Eureka Av cor E 4th, Tel 3852**  
Flannery A V groundmn Sierra Pac Power Co r Carson City  
Flash Saml emp Senator Hotel  
Fleet Al r29 E 2d  
Fleharty Warren F (Newerth) eng h116 Elm  
Fleischer Andw (Margt) furn repr Reno Furn Co h231 W 4th  
Fleish Anna Mrs h303 Hill  
Fleming C L Mack (Ruth) h362 Roberts  
Fleming Chas E (Vivian) chge of range management U of N h101 Ralston  
**FLETCHER AUGUSTINE G (Lorissa O) V-Pres Union Building and Loan Assn, h231 W 3d**  
**FLETCHER CHAS E (Clara E) General Supt Sierra Pacific Power Co, h57 Vine**  
Fletcher Ethel L emp Leo F Schmitt r641 Humboldt  
Fletcher Fred L drftsmn Sierra Pac Power Co r57 Vine  
Fletcher Fred N (Isabelle) dir Nevada Taxpayers Assn h641 Humboldt  
Fletcher Granville r128 Maple  
Fletcher Harry D (Alice) police RPD h140 W Pueblo  
Fletcher Margt Mrs h237 University ter  
Fletcher Mona r432 W 4th  
Fletcher Theo H sexton St Thomas Aquinas Cathedral h131½c Stevenson  
Fletcher Wm h232 W 4th  
Flickinger A B (Dollie) slsmn Home Lbr & Coal Co h623 W 2d  
Flindt Ella Mrs h400 Grand Canyon blvd  
Flindt Herbt C (General Service Garage) h1035 Lander  
Flinn Lottie A Mrs r439 Hill  
Flohr Gus C bkbndr A Carlisle & Co r6 Commercial row  
Flores Anthonio lab h206 Evans av  
Flournoy J Frank (Myrtle) h240d W Liberty  
Floyd Allen A (Louise) mining h838 Marsh av  
Floyd Carroll L (Louise) carp h542 Surprise Valley rd  
Floyd Harold C r542 Surprise Valley rd  
Floyd Jas junkmn h825 Sutro  
Floyd Wm h9 Rock  
Fluis Edw J (Florence B) firemn PO h347 East  
Fluis Laura Mrs h615 Spokane  
Flyge Louis J r1030 Holcomb av  
Flyge Ludwig (Johanna G) plstr h1030 Holcomb av  
Flynn Jack (Ethel F) rancher h711 Jones  
Folk Otis B (Leota) (Brownbilt Shoe Store) h1108 Plumas  
Follari Cora Mrs clk Golden State Bakery r rt 1 bx 75



# Hilp's Drug Store

127 NORTH VIRGINIA

RENO, NEVADA

TEL. 6104

RENO CITY DIRECTORY (1935)

105

Follari Eliz clk Golden State Bakery r rt 1 bx 75  
Folsom Frank B (Louise) h1305 N Virginia  
Folsom Louise clk Gray Reid Wright Co r1305 N Virginia  
Folsom Mary E (wid F G) r1305 N Virginia  
Folsom Mary K (wid L D) h829 University av  
Foltz Jesse B (Esther) mech Sierra Pac Power Co h93 Bell  
Folz Merle Mrs clk Veterans Administration r Carson City  
Fong Jane interpreter Q S Wong r138 West  
Fontaine Armand emp Nevada Pkg Co r651 Elko av  
Fontaine Edw S emp Nevada Pkg Co h651 Elko av  
Fontana Abr (Mary) lab h920 E 6th  
Fontana Jos driver Golden State Bakery r Vista rd  
Fontana Paul clk r205 University av  
Fook Gee chef County Hospital  
Foote Dean W (Lillian) miner h rear 427 Quincy  
Foote Ethel (wid Geo) r800 Sutro  
Foote Harry S (Marie A) mgr Harry's Business Machines Inc r Sparks  
Forbes Don F (Matie T) acct h1803 Washington  
**FORD CARS, Calavada Auto Co Distributors, 35 E 4th cor University Av, Tel 3174**  
Ford Eug T (Edith) clk J T Ford h647 N Virginia  
Ford Howard C clk J T Ford r655 N Virginia  
Ford Jas T (Ola S) gro 655 N Virginia  
Fordonia Building 36 E 2d  
Foreman Clyde r16 Burns  
Foresberg Lee E driver Pearl Upson & Son r140 Commercial row  
Forman Wm (Mary B) (Forman & Forman) h644 Marsh av  
**FORMAN WM JR, Lawyer, 206 N Virginia, r571 St Lawrence**  
Forman Wm J (Corinne) (Forman & Forman) h571 St Lawrence av  
**FORMAN & FORMAN (Wm and W J) Lawyers, 153 N Virginia R25**  
Forrester Homer (Virginia) h118 West  
Forrester Myrtle Mrs fitter Vanitie Dress Shop r118 West  
Forrester Virginia Mrs slswn Vanitie Dress Shop r118 West  
Forsythe Alex (Atha) carrier Nevada State Journal h429 Reno av  
Forsythe Alex jr clk r429 Reno av  
Forsythe Chas D clk Hale's Drug Store r429 Reno av  
Forsythe Donald B r429 Reno av  
Forsythe Harold R (Fay E) tkt clk SPCo h742 Roberts  
Forsythe Orlie r135 W Pueblo  
Fort Nina E Mrs h747 W 7th  
Fortin Eliz J Mrs h432 W 4th  
Fortin Ruth sec J F Kunz r432 W 4th  
Fossett John (C & M Moulding Co) r Sacramento  
Foster Dewey P (Letha) brkmn h58 Vine  
Foster Frank jan Court House  
Foster Geo (Helen) mech h328 Stewart  
Foster Herbt E (Verne) tchr Reno High Sch h626 Humboldt  
Foster Jas J (Irene) waiter h1227 W 2d  
Foster Jennie K (wid S C) h214 Moran  
Foster Kenneth G (Gladys) mgr J C Penney Co h640 California av  
Foster L J (Jean) eng in chg U S Bureau of Reclamation  
Foster Leonard C (Ethel) slsmn Shoshone Coca-Cola Bottling Co h416 Capitol Hill av  
Foster Robt L (Addie L) restrwkr h511 Elko av  
Foster Robt L jr (Dora) glazier Alpine Glass Co r534 W Taylor  
Foster Ruth V tchr Northside Junior High Sch r214 Moran  
Foster S H msngr Railway Exp Agcy  
Foster Saml B (Iona M) blksmth h526 Cheney  
Foster Thurston W (Ida) carp h518 E 6th  
Foster Verne W Mrs bkpr Nevada Livestock Prod Credit Assn r626 Humboldt  
Fothergill R A linemn Sierra Pac Power Co r Carson City  
Foulkes Harvey B (Kathryn) h120 Vassar  
Foulkes Kathryn M sec Painter, Withers & Edwards r120 Vassar  
Fournier Frank D (Verne) lab r131 West

## SAVAGE

## &

## SON

## INC.

### Refrigeration

SERVICE

PLUMBING  
SERVICE

HEATING  
SERVICE

TEL.

7

3

6

2

RENO

SIERRA BEER . . . . Tastes Fine in Warm or Cool Weather

# RENO BREWING CO., Inc.

990 East 4th

RENO, NEVADA

Telephone 5341

# MACHABEE'S GARAGE

W. S. ZUNDEL, Proprietor

AAA Emergency Road Service  
Goodyear Tires & Tubes  
Flat Rate Repairing  
1106 B Street

Battery Service Station  
VEEDOL SPECIALIZED GREASING

Auto Accessories  
Oils and Greases

Tel. Sparks 601

Sparks, Nevada

106

(1935) R. L. POLK & CO'S

- Fowler Ellen (wid Percy) r344 E 7th  
 Fowler Leslie (Olga) chauff h248 College ct  
 Fowler Olga L Indywkr Reno Lndy Co r248 College ct  
 Fowler Sidney F (Leona B) (Fowler & Cusick) h629 W 1st  
**FOWLER & CUSICK (S F Fowler, J H Cusick) Shoe Dealers, 19-21 W 2d, Tel 7433**  
 Fox Albt A r557 W 6th  
 Fox Chas F (Thelma J) carrier PO h1433 Haskell  
 Fox Emma (wid Clyde) h732 University av  
 Fox Louis h264 E Liberty  
 Fox Peter (Alicia) mining h113 Mount Rose  
 Fox Sam credit mgr Federal Outfitting Co r427 Hill  
 Foy Fred L lab h241 Bell  
**FOY JOHN BERNARD (Elsie H) Attorney-at-Law, 202 E C Lyon Bldg, 106 E 2d, Tel 4722, h218 St Lawrence Av**  
 Frazier Claude M (Margt G) h131 Arroyo  
 Fraley Josephine (wid H E) h118 West  
**FRAME JAS M, Lawyer, 36 E 2d R2, r Sparks**  
 Francesco Tony barber r505 University av  
 Franchi Jos (Mary) lab h211 Keystone pl  
 Francis Geo restrwkr h50 Water  
 Francis Manuel (Josephine) lab h903 W 7th  
 Franciscovich Geo restrwkr Grand Cafe  
 Franco Erma waiter h118 West  
 Francovich Bros (Sam and Nick) liquors 18 E Commercial row  
 Francovich Eli (Lorraine) bartndr h701 Arlington av  
 Francovich Mary r328 Ralston  
 Francovich Minnie asst sec Nevada Finance Corp r328 Ralston  
 Francovich Minnie (wid Spiro) h328 Ralston  
 Francovich Nick (Nan) (Francovich Bros) h527 Arlington av  
 Francovich Saml (Edith) (Francovich Bros) h421 S Center  
 Frandsen Apartments Mrs Grace Lusty mgr 432 W 4th  
 Frandsen Edith r210 Maple  
 Frandsen Frances (wid Andw) h442 W 4th  
 Frandsen Frank M (Kath) pres Nevada Rock & Sand Co h41 E Taylor  
 Frandsen Kath Mrs sec Nevada Rock & Sand Co r41 E Taylor  
**FRANSEN PETER (Jane H) Pres Union Building and Loan Assn, Professor of Biology, University of Nevada, h210 Maple**  
 Franey Clive (Ella) clk h45 California av  
 Frank Benj (Frank Bros Soda Wks) h802 N Virginia  
 Frank Bros Soda Works (Benj and Myron Frank) 500 W Commercial row  
 Frank Edna Mrs beauty opr Mrs Ann Cates r936 Plumas  
 Frank Myron (Edna) (Frank Bros Soda Wks) h936 Plumas  
 Frank Sam mgr Grand Central Service Station h328 S Virginia  
 Franklin Geo E (Ione M) mech h808 1/2 Holcomb av  
 Franklin Geo E jr r808 1/2 Holcomb av  
 Franks David r Golden West Hotel  
 Frantz Theo (Alma) barber 242 N Center h820 Evans av  
 Franzman Eug R gas sta 243 E 4th r Sparks  
 Franzman John (Mary) bldg contr 1276 Gordon av  
 Fraser Barney mech h410 Wonder  
 Fraser Wm H (Jane) mech Benetti Novelty Co h601 Thoma  
**FRAY HARRY (Harriet) Mgr A T Eveleth Lumber Co Inc, h330 E 7th, Tel 5885**  
 Fray Lillian sten State Highway Dept r330 E 7th  
 Frazer Ray H r271 Thoma  
 Frazer Ray S (Margt) acct 206 N Virginia R303 h271 Thoma  
 Frazier Frank L pres Reno Stock Exch h1403 Terrace dr  
 Frazier Lisle F v-pres Reno Stock Exch r1403 Terrace dr  
 Frazier Wm (Petra) wtchmn h400 Capitol Hill av  
 Frazzini Ida L sten Standard Oil Co r315 Granite  
 Frederick Fritz h223 Locust  
 Fredericks Tony F (Margt) h611 Eureka av

J. J. BURKE, President

SILAS E. ROSS, Secretary-Treasurer

# ROSS-BURKE COMPANY — Morticians

CORNER FOURTH AND SIERRA STREETS

TELEPHONE 4154

RENO, NEVADA

RENO CITY DIRECTORY (1935)

107

Frederickson Erma P (wid C F) clk Cannan's McCullough Drug Co  
h150 Wells av  
Freeberg Amelia M Mrs slswn h538 Alameda av  
Freeberg Thada W tel opr Bell Tel Co r111 N Virginia  
Freeberg Wm W (Adelaide) slsmn h331 E Liberty  
Freeman Andw J (Pauline) h637 W 3d  
Freeman Dorothy beauty opr Edith Nagel r136 W 2d  
Freeman Isaac G (Lorraine) chauf h145½ Mill  
Freeman Kermit C (Anita) h rear 412 University av  
Freemont Chester W (Carmen) mattress mfr 656 Alameda av  
Freemont Stanley cpt lyr Sierra Furn Co r Sparks  
Freese Ralph announcer K O H h545 University av  
Freitag Oscar slsmn Nevada Auto Supply Co r417 W 2d  
Freitas Jos driver Crescent Creamery  
Fremd Freda sec Drs Taylor & Myers r517 Sierra  
French Cleaners & Parisian Dye Works (Jack and M K Petre)  
320 E 2d  
French Mary (wid F E) h354 Roberts  
Frend Mary D maid 1077 Riverside dr  
Freshour Harold (Verna) deskmn Bell Tel Co h715 Evans av  
Frey Anna tchr Northside Junior High Sch r425 Chestnut  
Frey Eliz r425 Chestnut  
Frey Frank J h425 Chestnut  
Frey Jos (Gladys) auto mech h1260 Sierra  
Frey Josephine r425 Chestnut  
Friedhoff Geo W state dir Federal Housing Admin r Yerington  
**FRIESEN CARL T (Valeria S) Asst Cashier First National Bank  
in Reno h151½ Vine**  
Frietas Morris pkr h524 E 6th  
Frisbee Dell indywrk r524 E 6th  
Frisbie F A gasmkr Sierra Pac Power Co r Carson City  
Frisbie Richd R (Esther) h325 Church la  
Frisch Albt liquors 260 Lake r247 Court  
Frisch Albt O clk Colbrandt Cigar Co r247 Court  
Frisch Barbara (wid C J) h247 Court  
Frisch Chas J clk Colbrandt Cigar Co r247 Court  
Frisch Louisa M photo fnshr 247 Court  
Fritchen Walter (June) lab h674 Nevada  
Fritz Armena M sten U of N r667 Chestnut  
Fritz Fredk A bldg switchmn Bell Tel Co r223 Locust  
Fritz Sophie (wid C J) h667 Chestnut  
Frohlich Aug C (Jane B) h652 Forest  
**FROHLICH RAYMOND C (Commercial Service Bureau) r652 For-  
est, Tel 7909**  
Frolich Clyde E (Elsie) gro 446½ E Taylor h446 do  
Frolich Wm C (Nevada) clk R O Churchill h645 E 2d  
Frosig Mamie Mrs indywrk Wet Wash Lndy r S Verdi rd  
Frost Harry J (Ethel) mgr Reno Printing Co h1021 N Virginia  
Frost Ida tchr Indian Sch h203 Ralston  
Fry Elmer M (Mildred) gdnr h631 Gear  
Fudge Milo M dept mgr Scott Motors r214 California av  
Fuetsch Apartments Mrs Josephine Fuetsch mgr 435 Riverside dr  
Fuetsch Carl (Josephine) liquors h435 Riverside dr  
Fuetsch Carl F slsmn Reno Brewing Co r435 Riverside dr  
Fuetsch Edw R slsmn J C Penney Co r435 Riverside dr  
Fuetsch Fred T slsmn Burke 'n Short Inc r435 Riverside dr  
Fuetsch Josephine Mrs mgr Fuetsch Apts r435 Riverside dr  
Fugate Chas mach r225 Locust  
Fugate Gale r225 Locust  
Fugate Lot whsmn Lindley & Co r225 Locust  
Fugate Mattie (wid Wilson) h225 Locust  
Fuhrman Rector B ship clk r725 S Center  
Fuhrman Wm E (Eva) slsmn h725 S Center  
Fujii Chester K (Kiku) tailor h505½ Quincy  
Fuller Babe sten B D McCampbell r926 W 2d  
Fuller Frances C sten E G Cobb r310 Belmont rd

**NAMES APPEARING in LARGE TYPE in this Directory represent the ENERGY  
and PUSH of the CITY. Patronize them—they ACCOMPLISH the  
WONDERS here and make the CITY what it is.**

# Retailers Credit Association

"Serving the merchants and professional men of Nevada"

158 North Virginia Street Post Office Box 2503 Telephone Reno 5134

108

(1935) R. L. POLK & CO'S

"More  
Goods  
are  
Bought  
and  
Sold  
Through  
the  
Classified  
Business  
Lists  
of the  
Directory  
Than  
Any  
Other  
Medium  
On  
Earth"

Fuller Geo R (Cath) adv h111 N Virginia  
Fuller Georgia A Mrs nurse h621 Cheney  
Fuller Hattie cook r34 W 2d  
**FULLER JOHN A, MD (Clara M) Eye, Ear, Nose and Throat, 213**  
**First National Bank Bldg, 15 E 1st, Tel 3232, h310 Belmont**  
**Road**  
Fuller Margt tchr Reno High Sch r120 Martin  
Fuller Monroe chauf Nevada Coal Co  
Fuller O K (Mary) bkpr h926 W 2d  
Fuller Wm M (Ida) h120 Martin  
Fulstone Jos H (Maggie) h1317 N Virginia  
Fulstone Maude L tchr B D Billingham Junior High Sch r1317 N  
Virginia  
Fulton Helene r146 W 1st  
**FULTON JOHN ALLEN (Nita B) Director Mackay School of Mines**  
**University of Nevada, h146 W 1st**  
Fulton Lyman (Eva R) slsmn Calavada Auto Co h320 W Taylor  
Fulton Mae E cash Montgomery Ward & Co r118 West  
Fulton Mary A r146 W 1st  
Fulton Stephen A (Elsie) chauf Nevada Transfer & Whse Co h646  
Surprise Valley rd  
Fulton Wm (Stella) h1115 W 7th  
Funk Wm (Celia) cond h101 State  
Funkhouser Preston L (Barbara J) millmn h201 W Pueblo  
Furchner Nich C (Sylvia) carp h548 Forest  
Furtado Jos (Marion) emp Sears Roebuck & Co r445 Thoma  
**FYR-FYTER FIRE EXTINGUISHERS, King's Fire Extinguisher**  
**Co Distributor, 239 Sierra, Tel 8472 (See right side lines and**  
**page 31)**  
Gable Agnes Mrs h122 Marsh av  
Gabielli Dominic (Josephine) lab h841 Quincy  
Gabielli Josephine maid El Cortez Hotel & Coffee Shop r841  
Quincy  
Gacometti Gino driver Reno Distributing Co  
Gadda Alf Indwkr r413 Laurel  
Gadda Angie Mrs slswn Reno Silk Shop  
Gadda Chas (Cath) asst Bldgs & Grounds U of N h413 Laurel  
Gadda Geo F (Lilah) tchr B D Billingham Junior High Sch h416  
Roberts  
Gadda Henry (Angelina) atdt Shell Oil Co h218 Rock  
Gadda Wm (Ethel) h310 Thoma  
Gage Arth lab h1231 E 6th  
Galbraith Thos R (Marie) mech h767 Mill  
Gale Lena r43 E 1st  
Gallagher Francis E (Beatrice) carp h941 Sierra  
Gallagher Jack h441 W 2d  
Gallagher Jos C r120 W 6th  
Gallagher Karl W (Dorothy) tchr Reno High Sch h1020 Plumas  
Gallagher Mary A (wid E J) h941 Sierra  
Gallagher Wm H h120 W 6th  
Gallardo John (Theresa) sheep shearer h2 Rock  
Galloway Harry S (Eliz) electn h1047 W 2d  
Galloway Howard M drftsmn r1047 W 2d  
Galloway Marion E r1047 W 2d  
Gallehue May r127 E 2d  
Galleron Alice clk Conant Bros r877 Aitkin  
Galleron Armand r877 Aitkin  
Galleron Germain lab h330 Broadway blvd  
Galleron Valentine J (Jean) butcher Nevada Pkg Co r877 Aitken  
Galleron Valentine R r877 Aitken  
Galleron Vernon mech r877 Aitken  
Gallery Hotel Iver Fisko mgr 644 E 4th  
Galli Arth lab Sierra Pac Power Co r Verdi  
Galli Domingo shoe repr Nevada Shoe Factory r407 Washington  
Galli Gildo (Rina) (Reno Foundry Co) h824 E 6th  
Galli Louise drsmkr Reno Silk Shop

# HOWELL ELECTRIC, Inc. SUCCESSOR TO SHEARER ELECTRIC, INC.

See Advertisement Page 30

209 North Virginia St.

Reno, Nevada

Telephone 3572

RENO CITY DIRECTORY (1935)

109

Galli Matilda (wid Serafino) h407 Washington  
Galli Oswald (Jean) (Reno Foundry Co) h560 Alameda av  
Galligher Fred J (Alice) mech h403 Wonder  
Galloway Arth B lab h1931 Plumas  
Galloway Harry mech Crescent Crmry r1047 W 2d  
Gallues Martin (Marguerite) stockmn h790 Roberts  
Galsgie Galen r103 Mill  
Galvin Chrissie Mrs h630 Alameda av  
Gambetta Beatrice h432 W 4th  
Games Earl E (Marion) excavating contr 201 Keystone av  
Games John C h237 Keystone av  
Games John R (Bessie) (Washoe Market) h1051 S Virginia  
Games Zelda elev opr Golden Hotel  
Gaminari Rafaeli h936 1/2 Bell  
Gamma Phi Beta Sorority 710 Sierra  
Gammell Lou W (Leah) slsmgr Osen Motor Sales Co h215 Mount  
Rose  
Gammick John chauf Jas Daugherty r214 West  
Gammick Johnny r Golden West Hotel  
Gammons Bessie Mrs Indwkr Wet Wash Lndy r51 Wells av  
Gammons Jack (Bessie) lab h51 Wells av  
Gamwell Gladys clk Crescent Crmry r71 Ralston  
Gamwell Josephine (wid J L) matron Royal D Hartung Home h71  
Ralston  
Gandie John (Annie) (Natl Clnrs & Dyers) h45 High  
Gantz Stanley lab h475 Laurel  
Garaventa Estelle sten r427 Vine  
Garaventa Esther Mrs gro 1403 E 4th  
Garaventa Mamie Mrs Indwkr h427 Vine  
Garaventa Mamie Mrs Indwkr h427 Vine  
Garaventa Maria (wid Eug) h526 1/2 Forest  
Garaventa Ruth r427 Vine  
Garaventa Serafino clk Mrs Esther Garaventa r1403 E 4th  
Garbarino Emil waiter Walter Hanson r542 W 2d  
Garbine Wm lab h10 Water  
Garbuzzi Marie maid r431 University av  
Garcia Justo S (Juana) lab h63 S Park  
Gardella Angelina sec Sierra Wine & Liquor Co r Verdi  
Gardella Angie smstrs Wardrobe Cleaners r Verdi  
Gardella Dave F (Eleanor) concrete contr 744 Spokane  
Gardella David (Mary) h443 E 7th  
Gardella Eleanor clk Natl Dollar Stores h133 W 4th  
Gardella Jos cigars 130 Sierra  
Gradella Mary r120 Keystone av  
Gardella Mary (Reno Silk Shop) r443 E 7th  
Gardella Mary (wid C E) h357 Washnigton  
Gardella Nick (Louise) asst formn Sierra Pac Power Co h120 Key-  
stone av  
Gardella Olga r120 Keystone av  
Gardella Tessie R sten First Natl Bank r Sparks  
Gardella Victor (Mary) h240 Vine  
Gardiner Harrison C (Barbara W) asst dist adm FERA h604  
Wells av  
Gardiner June T r453 Granite  
**GARDINER WM M (June T) (Ayres, Gardiner & Pike) h453  
Granite**  
Gardner Bernice clk J D Mariner Music House r Sparks  
Gardner Bert h1168 Sierra  
Gardner Chris r115 Mill  
Gardner D E slsmn Calavada Auto Co r Tennant Hotel  
Gardner Geo lab r115 Mill  
Gardner Jas K (Pearl) slsmn Reno Motor Supply Co r636 Lander  
Gardner Josephine R (wid W R) h1056 Sierra  
Gardner Morgan F (Hazel) bkpr Sierra Pac Power Co h717 S Vir-  
ginia



## KING'S FIRE

Extinguisher  
Co.

Roy King  
Manager

Distributors  
The Fyr-Fyter  
Company

Complete Line  
of  
Anti-Freeze  
Extinguishers  
Recharges  
Etc.

FRED B. GEE  
Hazard Expert

Phone  
8472

239  
Sierra

RENO

TEL. 7181

REAL ESTATE

R. REDELIUS  
Dept. Manager  
Associates:  
A. W. DELCURTO  
C. P. BASSEY

# J. E. Sweatt & Co.

 TEL. 7181  
INSURANCE

J. E. SWEATT  
Dept. Manager  
Associates:  
ED. CARMODY

 132 Sierra Street  
RENO

110

(1935) R. L. POLK &amp; CO'S

## SCOTT MOTORS

Ltd.

State

Distributors

BUICK

CADILLAC

LA SALLE

OLDSMOBILE

PONTIAC

GMC TRUCKS

BATTERIES

GENERAL

TIRES

HYVIS OIL

Used Cars

Repairs

Towing

Painting

Body Work

S. Virginia

at Ryland

Tel. 4126

RENO

Gardner Wm S (Neva M) mgr Western Auto Supply Co h1203  
Lander

Garfinkle Jacob pdlr r150 State

Garfinkle Louis (Thelma) pdlr r150 State

Garfinkle Max (Esther) pdlr h150 State

Garfinkle Weber (Mary) fur buyer h140 State

Garner Blanche chorewn Reno Brewing Co

Garner Gerald V (Kath) asst Pac Coast Petroleum Agency h623  
W 2d

Garnett Allie (wid W A) h141 Washington

Garnier Albt h443 W 6th

Garnier Blanche nurse r443 W 6th

Garvey Frank H (Cora) beer 722 E 4th

Garvey Luella Mrs h1024 Plumas

Gary Donald A (Dorothy) officer in chg U S Navy Recruiting Office  
h326 St Lawrence av

**GASHO CHARLES O DR (Aimee) Optometrist, First National  
Bank Bldg, 11 E 1st, Tel 5601, h312 S Center**

Gasho Jas B (Louise) optom 133 N Virginia h1441 do

Gasho Marie slswn The Wonder r312 S Center

Gatans Eliz r121 W 6th

Gates Lois A r358½ N Virginia

Gates Mary V r236 Elm

Gates Signa C Mrs h236 Elm

Gathman Lillian h432 W 4th

Gatti Peter (Mary) h1007 Washington

Gault Chas J dep County Assessor r rt 2 bx 130

Gault Dorothy A sten Henley & Scott r534 University av

Gault Evelyn tchr B D Billingham Junior High Sch r Sparks

Gault J Douglas clk Nevada Tobacco & Liquor Co r534 Univer-  
sity av

Gault Lucy (wid A N) h534 University av

Gault Thelma E emp Leo F Schmitt r534 University av

Gauthier Eliz (wid W J) h921 Surprise Valley rd

Gavazza Peter (Eliz) h1015 Washington

Gavin Robt (Nell) cook Wigwam Restr h1045 Litch ct

Gayer Phil r8 E Commercial row

**GAZETTE BUILDING, 125 N Center**

**GAZETTE THE, See Reno Evening Gazette, 123 N Center, Tels  
3161 and 3166**

Geach Leroy (Maude) h622 Ryland

Gee Bennie barber 102 Lake

**GEE FRED B, Hazard Expert, King's Fire Extinguisher Co, r427  
Evans**

Gee Martha r539 W 5th

Geegan Stanley P mgr Overland Hotel r102 E Commercial row

Geerey A J formn T W Macaulay

Gegas Steph (Marion) lab h rear 526 North

Geiselman Jacob printer Reno Evening Gazette

Geiser Jas M (Lena) liquors 233 N Virginia h744 Aitken

**GEISTER HARDWOOD FLOOR CO, Ted J Geister Mgr, Hardwood  
Floors, Laying, Repairing, Refinishing, High Speed Machine  
Sanding, 636½ Lake, Shop 341 E 9th, Tel 687**

Geister Moritz h636 Lake

Geister Ted J (Neva B) mgr Geister Hardwood Floor Co h636½  
Lake

Gelder Jos E (Harriet) steward Nevada Hosp for Mental Diseases  
h609 Imperial blvd

Gelder Wm E r609 Imperial blvd

Gelmstedt Victor (Tillie) h847 W 6th

Gemignani Jos restrwkr Silver Slipper Cabaret r206½ N Center

General Commodities Corp H E Maue mgr whol liquors 106 E 2d  
R215

**GENERAL ELECTRIC DEALERS, Howell Electric Inc, 209 N Vir-  
ginia, Tel 3572**

# WASHOE WOOD AND COAL YARD

Agents for the IRON FIREMAN AUTOMATIC COAL BURNERS

H. C. MADSEN, Proprietor

328 E. Sixth

RENO, NEVADA

Tel. Reno 3322

RENO CITY DIRECTORY (1935)

111

**GENERAL LOAN CO, C B Stanley Mgr, 320 Byington Bldg, 15 W 2d, Tel 5143**

General Petroleum Co plant end E 3d  
General Petroleum Corp of Nevada C A Koepp mgr 208 E 4th  
General Service Garage (H C Flindt) 945 E 4th  
Genesy Baptiste J (Abbie) shtmtlwks 238 Sierra h435 Flint  
Genesy Paul (Beatrice) slsmn h410 California av  
Genevo Clifford r342 W 4th  
Genevo Herbt r342 W 4th  
Genevo Marie (wid C M) h342 W 4th  
Gensler Lee Inc M A Berman mgr jwlrs 156 N Virginia  
Gentry Frances (wid L G) h59 Bell  
Gentry Wm O plmbr r59 Bell  
Geogg Edw chauff Silver State Baking Co  
Geopfarth Gertrude genl sec YWCA r929 Locust  
George Jos (Rhoda) chauff h421½ W 6th  
George Philip E (Lenore) lather h925 E 4th  
**GEORGETTA CLEL, Lawyer, 15 W 2d, R212-216, r26 Stewart**  
Georoff Mike lab r14 S Park  
Gerber Enis jan Federal Bldg h808 W 7th  
Gerber Enos r808 W 7th  
Gerhardt Harriet r29 E 2d  
Gerhardt Harriett waiter H C Majors r214 West  
Gerkin Paul F (Lena) gdnr h816 Washington  
Gerling Earl G (Pansy L) slsmn Standard Oil Co h1113 Gordon av  
**GERMAIN JAS (Frances) County Public Administrator h1220 Wells Av**  
Germain Raymond R r1220 Wells av  
German Jas W (Louise) mgr Nevada Sporting Gds Co h624 W 4th  
Gerow Jas W (Echo) phys 129 N Virginia R15 r Alta Vista Apts  
Gerrans Wm J (Vivian) h953 Bell  
Gerrey Arth J (Grace) mach h632 Thoma  
Gerrey Emma (wid W J) r115 W 4th  
Gerrey Wm piano tuner 115 W 4th  
Gersich Amelia nurse h315 Granite  
Gersphacher Ernest auto pntr Reno Sheet Metal Works  
Geyer Billie r228 Ryland  
Geyer Geo P (Grace) custodian Court House h228 Ryland  
Geyer Kathryn Mrs h545 University av  
Gezeline Emile clk Reno Furn Co r453 E 6th  
Gezeline Peter (Louise) Indywkr h453 E 6th  
Ghiggeri Albt lab h1019 Haskell  
Ghiggeri Andw lab h436 California av  
Ghiggeri Chester r967 Watt  
Ghiggeri John H (Carma) window wshr h21 Moran  
Ghiggeri Louis lab h812 E 2d  
Ghiggeri Madeline Mrs h967 Watt  
Ghigleri Chester (Freda) clk SPCo h61 Wells av  
Ghigleri Freda H Mrs slswn A Carlisle & Co r61 Wells av  
Ghiglieri Mary Mrs h943 Bell  
Ghiglieri Milo (Jennie) clo clnr 226 Sierra h943 Bell  
Ghiglieri Peter T (Kath) driver Cremer-Erickson Co h1028 Haskell  
Ghiliari Silvio (Angelina) lab h478 E 9th  
Ghilina Lena r747 Spokane  
Ghilina Louis (Mary) lab h747 Spokane  
Giacomelli Louise (wid John) h621 Quincy  
Giacomelli Rose candler Nevada Poultry Producers r621 Quincy  
Giannella Vincent P (Cath) assoc prof U of N h300 Nixon av  
Giannotte Gladys Indywkr Sunshine Lndy  
Gianocchio John (Mary) blksmth h142 Bell  
Gibbons Edw J (Marta) clk PO h531 S Center  
Gibeau Maguire J (Phoebe) plstr h453 Sutro  
Gibson Apartments Mrs G E Gibson mgr 441 W 2d  
Gibson Burton Y slsmgr Howell Electric h118 West  
Gibson Chas (Sally M) agt Westn Pac R R Co h750 Lake  
Gibson Dustin J (Mary) janitor h222½ Maple

**Radio**  
C. E. Saviers  
42-44 West 2d St.  
**H. E. Saviers & Son**  
M. M. Stampfli  
Tel. 4148  
**REFRIGERATORS**  
— WESTINGHOUSE —

# UNIVERSITY of NEVADA

Standard Courses in Arts and Science, Mining, Mechanical, Electrical and Civil  
RENO Engineering, Education, Agriculture, Home Economics NEVADA

112

(1935) R. L. POLK & CO'S

**EVERY STORE** should appear in the Directory and the Directory should be in Every Store.

Besides its use to the storekeeper, it is a convenience the customer looks for. The store that offers an old Directory, or no Directory at all, fails to show its patrons a courtesy they will find elsewhere.

Gibson Gladys E Mrs mgr Gibson Apts r441 W 2d  
Gibson Herbt C (Matilda) emp Nevada Pkg Co h535 Broadway blvd  
Gibson Mabel hskpr 322 W Commercial row  
Gibson Thos R (Gladys E) mgr Short-Gibson Co h441 W 2d  
Gigilos Gus h318½ Mill  
Gilbert Chas clk r119 Keystone av  
Gilbert Fred H (Blanche) h751 W 4th  
Gilbert John (Lucile) h11½ Winter  
Gilbert Lida Mrs h119 Keystone av  
**GILBERT VIOLA (Wid Royden D) Bkpr Pearl Upson & Son, h737 University Av**  
Gildone Arth (Josephine) barber 42 E Commercial row h763 W 7th  
Gilgun Kath Mrs h603 North  
Gill Benj (Margt) mining 106 E 2d R321 h306 Elm  
Gill E Elliott (Zulma) clk Nevada Tobacco & Liquor Co h765 Surprise Valley rd  
Gill Eldred S (Edna) floormn Reno Garage h627 Sutro  
Gill Eliz r306 Elm  
Gill Jos (Agnes) candymkr Geo Kouvelas h241 Keystone pl  
Gill Peggy clk Conant Bros r306 Elm  
Gillan Roy M (Vera) police RPD h1201 Haskell  
Gillespie Ada L (wid R R) r42 Caliente  
Gillespie Geo jr (Thelma) chf clk Westn Pac R R Co h1228 Bon Rea way  
Gillete Helen M extension agt U of N r Ely  
Gillette Phoebe Mrs candler Nevada Poultry Producers h627 University av  
Gillette Thos M musician h259 N Virginia  
Gilletta Walter A musician r218 Sierra  
Gilliam Benj F (Eva) jan Senator Hotel h136 W 2d  
Gilliam Eva Mrs mgr Hotel Senator r136 W 2d  
Gillie Frances M Mrs r237½ W 4th  
Gillies Mary r131 West  
Gillingham Blanche E beauty shop 42 E 1st  
Gillson Philip Y (Margt S) appraiser 140 N Virginia R215 h240b W Liberty  
Gilmartin Wm editorial dept Nevada State Journal r Sparks  
Gilmer Mae Mrs maid Golden Hotel  
Gilnett Clair L musician Tony's Spanish Ballroom r361 Ralston  
Gilnett Clair R (Gladys) slsmn Nevada Auto Supply Co h142½ Bell  
Gily Lois clk Western Milk Depot r812 Evans  
Gimblett Chas A (Agatha) br mgr Zellerbach Corp h1121 Evans av  
Gino Frank (Pauline) lab h729 E 6th  
Ginocchio Andw (Reno Blacksmith Shop) h801 Arlington av  
Ginocchio Annie Mrs (Ginocchio Bros) h19 Winter  
Ginocchio Bros (J S and Mrs Annie Ginocchio) transfer 35 E Plaza  
Ginocchio Elsie h432 W 4th  
Ginocchio Irene S sec E P Carville r432 W 4th  
Ginocchio John (Marie) (Reno Blacksmith Shop) r142 Bell  
Ginocchio John C chauf Ginocchio Bros r19 Winter  
Ginocchio John S (Carrie) (Ginocchio Bros) h63 Keystone av  
Ginocchio Jos r802 S Virginia  
Ginocchio Mary (wid John) h1021½ Litch ct  
Ginocchio Nick (Honorina) h802 S Virginia  
Ginsburg Edw sec-treas Home Furn Co r543 Ridge  
Ginsburg Harry (Anna) mgr Ginsburg Jewelry Co v-pres Home Furn Co h543 Ridge  
Ginsburg Jewelry Co Harry Ginsburg mgr 133 N Virginia  
Ginsburg Leo M (Rowena) pres Home Furn Co Inc h820 Marsh av  
Ginsburg Saml (Edith) slsmn Ginsburg Jewelry Co h1118 Nixon av  
Giossi Ernest r509 Ryland  
Giossi John (Lena) jan First Natl Bank h509 Ryland  
Giosso Dominico (Josephine) shoe shiner 235 N Center h610 W 7th  
Giraldo John D h816 Mill



J. G. CARTER

W. E. CAMERON

J. D. CAMERON

C. V. CARTER

**CARTER & CAMERON, INC.****Insurance****Real Estate****Surety Bonds****133 Sierra Street****RENO, NEVADA****Tel. 3443**

RENO CITY DIRECTORY (1935)

113

Giraud Eug r64 Water  
 Giraud Jos h64 Water  
 Giraud Jos (Viola) h457 Lake  
 Giraud Viola R asst cataloger Washoe County Library r457 Lake  
 Giraud Apartments Mrs Eleanor McCarthy mgr 717 S Virginia  
 Girilin Pierre Indywkr Reno Lndy Co r453 E 6th  
 Giselman Jacob printer h141 Washington  
 Given Robt A (Viola A) in chg U S Bureau of Animal Industry  
 h301 Flint  
 Glad Tidings Mission Rev Lloyd Persing pastor 541 Sierra  
 Gladding Neil chauff Golden Taxi r545 Colorado  
 Glass Alton E (Mila) bldg supt First Natl Bank h535 Ridge  
 Glazer Robt K (Clara) reprmn Bell Tel Co h812 Lander  
 Glenn Bessie Mrs h218½ Washington  
 Glenn Ethel Mrs clk N E Wilson Co r718 Manor dr  
 Glenn Frank (Jennie) jan Colonial Apts h118 West  
 Glenn Homer H factywkr r218½ Washington  
 Glenn Wm B (Ethel) driver Reno Press Brick Co h718 Manor dr  
 Gliessman Hazel Mrs clk Conant Bros r432 W 4th  
 Gliessman Norma h432 W 4th  
 Gliessman Wm slsmn Conant Bros r342 W 4th  
 Glisczinski Bernard R (Gertrude) h319 Washington  
 Glisczinski Gertrude A Mrs emp Federal Outfitting Co r319 Wash-  
 ington  
 Glugtiery Idola restrwkr Monarch Cafe  
**GLYNN JAS M (Nannette L) City Engineer, h527 Reno Av**  
 Gnecco Fred (Alberta) electn h110 Winter  
 Gnecco Geo (Mary) trucker h110 Winter  
 Gnecco Louis trucker r110 Winter  
 Goegg Edw chauff r235 Washington  
 Goegg Frank O (Anna) miner h235 Washington  
 Goff Horace R (Martha) miner h75 Vine  
 Goicohea Manuel (Ella) h1151 Surprise Valley rd  
 Goignon Myrtle waiter Monarch Cafe  
 Golden Apartments Mrs Vera Yori mgr 518 W 2d  
 Golden Frank (Elsie H) mgr Golden Hotel h219 N Center  
 Golden Grill (Wm Pappas M M Anderson) 219 N Center  
**GOLDEN HOTEL, Reno Securities Co Operators, Frank Golden Mgr,**  
**219 N Center, Tel 5111**  
 Golden Louis (Hilda) h45 California av  
 Golden Lunch Counter (Wm Pappas) 218 Lincoln al  
 Golden State Bakery (Nello and Vincenzo Puleti) 136 E 2d  
 Golden Taxi (C W Goldman) 227 N Center  
**GOLDEN WEST HOTEL, A S Arnett Mgr, All Outside Rooms,**  
**Beautifully Furnished, Centrally Located, 214 West, Tels 6171**  
**and 6172**  
 Golding Harry F (Lillian) sec-treas Gray Reid Wright Co h118  
 West  
 Golding Ralph J jan h244 E Taylor  
 Goldman Curtis W (Cornelia) (Golden Taxi) h744 S Virginia  
 Goldman Edw chauff r744 S Virginia  
 Goldman Wilson C chauff Golden Taxi r744 S Virginia  
 Goldstein Jennie (wid Aaron) h327 Belmont rd  
 Goldstein Leah sten r327 Belmont rd  
 Goldstrom Wilbur (Villa) atdt Grand Central Service Sta h1310  
 Arlington av  
 Goldwater Bert slsmn Reuben Goldwater r317 Belmont rd  
 Goldwater David slsmn Reuben Goldwater r317 Belmont rd  
 Goldwater Reuben (Rose) jwlr 211 N Center h317 Belmont rd  
 Goleb Victor h118 West  
 Golick Chas J (Stella) clo clnr Society Clnrs & Tailors r Surprise  
 Valley rd  
 Golick Leo J (Genevieve) prsr Society Clnrs & Tailors r115 S Vir-  
 ginia  
 Golick Michl J (Blanche) mgr Crane Co of Nevada h62 Wells av  
 Golick Thos A (Pauline) h99 Washoe

CLASS OF ALL KINDS—FOR EVERY PURPOSE  
 AUTO GLASS INSTALLED WHILE YOU WAIT  
 FULLER PAINTS, OILS AND VARNISHES

BYRON E. MORRIS

324 East 4th St., Reno, Nevada  
 Telephone — Reno 7631

**ALPINE GLASS CO.**

# A. T. Eveleth Lumber Company

OVER FORTY YEARS IN THE LUMBER BUSINESS

802 East 4th Street

LUMBER, MILL WORK

Tel. 4156, Reno, Nev.

114

(1935) R. L. POLK & CO'S

**V. HURSH, Insurance**  
**RENTALS — REAL ESTATE — NOTARY PUBLIC — MORTGAGES**  
**944 B Street**  
**Sparks, Nevada**  
**Phone Sparks 630**

Golick Vincent L supt Society Clnrs & Tailors r801 Aitken  
 Gomes Frank (Opal) crmrywkr h619 Eureka av  
 Gomes Margt Mrs h619 Eureka av  
 Gomes Wm N (Zelda) stm shovel opr h531 S Center  
 Gonder Cecelia L sec Washoe County Library h112 State  
 Gonder Frances bkpr Calavada Auto Co r112 State  
 Gonder Helen sten Nevada Credit Rating Bureau r112 State  
 Gonecco Louis trucker SPCo r110 Winters  
 Goni Anaclato (Ramona) mgr Hotel French h220 N Center  
 Gonzales Manuel (Emma) lab h100 Water  
 Gonzales Wm (Nellie E) dispr Sierra Pac Power Co h948 Ralston  
 Good Roy L (Mamie) prsmn G M Anderson h1205 Humboldt  
 Goodin Ermyn sten r348 Wheeler av  
 Goodin Wm r348 Wheeler av  
 Goodin Wm H (Blanche) genl agt Calif-Westn States Life Ins Co  
 h348 Wheeler av  
 Goodloe Jerry (May) h708 University av  
 Goodman Alex (Alice) clk h503 W 4th  
 Goodman Max R (Isabell) cable splicer Bell Tel Co h332 Caliente  
 Goodner Frank S msngr Postal Teleg-Cable Co r217 N. Virginia  
 Goodner W Frank photog 217 N Virginia R5  
 Goodrich J B r240 N Virginia  
 Goodrich Jas porter Golden Lunch Counter  
 Goodwin Roland r760 N Virginia  
 Goodwin Wm H mgr Reno Meat Co h56½ Boyd pl  
 Gordon Donald clk J M Frame r Sparks  
 Gordon Gurney (Mae) mining h515 Walker av  
 Gordon Henry A (Zelma) lab h608½ Capitol Hill av  
 Gordon Jas W (Fannie D) (Vanity Beauty Shop) h922 Wells av  
 Gore L A r34 W 2d  
 Gori Vilma R cash J C Penney Co r133 W 4th  
 Gorline Harry B (Inez) sec A Carlisle & Co of Nevada h100 Court  
 Gorman Anna (wid J F) h619½ Eureka av  
**GORMAN CHARLES H (Lottie) Comptroller University of Nevada,**  
**h430 Moran**  
 Gorman Chas W (Ruth A) slsmn Standard Oil Co h26 Cheney  
 Gorman Frank J (Edna) slsmn Nevada Coal Co h809 S Center  
 Gorman Graham clk First Natl Bank r430 Moran  
**GORMAN HAROLD S (Marguerite H) Asst Cashier First & Vir-**  
**ginia Branch First National Bank in Reno, h624 Marsh Av**  
 Gorman John F r619½ Eureka av  
 Gorman Margt R r809 S Center  
 Gorman Robt G r430 Moran  
**GORMAN THOS K MOST REV, Pastor St Thomas Aquinas Roman**  
**Catholic Cathedral and Bishop of Reno, h310 W 2d, Tel 5441**  
 Gorman Wm lab h1231 E 6th  
 Goss Chas R saw filer h2 Water  
 Goss Jos J tailor Society Cleaners & Tailors  
 Goss Neil formn Reno Printing Co r338 Wheeler av  
 Goss Nelda class adv Nevada State Journal r338 Wheeler av  
 Goss Thusnelda (wid D N) h338 Wheeler av  
 Gosse Harry J (Josephine M) h465 Court  
 Gosse Harry J Post No 407 Veterans of Foreign Wars 100 S Vir-  
 ginia  
 Gotberg Edw E (Eliz) mech h120 Washington  
 Gotch Wm F (Mary E) garagewkr h161 Keystone av  
 Gotelli Andw auto repr 100 W 1st r212 State  
 Gotelli John (Theresa) h212 State  
 Gotelli Wm lab r212 State  
 Gothberg Edw F lab White Pine Lbr Distributors r416 Roberts  
 Gottardi Andw h600 Sutro  
 Gottardi John R assoc prof U of N r Sparks  
 Gottschalk Elma clk Pub Wks Adm h118 West  
 Gottschalk Geo cook h429 Evans av  
 Gould Helen tchr B D Billingshurst Junior High Sch h429 S Vir-  
 ginia

for Economical Transportation



# Durham Chevrolet Co., Inc.

SALES — SERVICE — PARTS

221-227 S. Virginia Telephones Reno 6175, 6176 & 6177

Gould Jas H (Diantha) trapper h441 Sutro  
 Gould Noah r441 Sutro  
 Gould Theresa r33 W 6th  
 Gowdy John car washer Calavada Auto Co r428½ N Virginia  
 Gracey Emily sec Reno Chamber of Commerce r228 Ryland  
 Graden Chas O r674 Chestnut  
 Grady Lorene sec A P Johnson r203 E 5th  
 Grady Thos (Maria) lab h203 E 5th  
 Graf Frances r815 Jones  
 Graf Maurine r815 Jones  
 Graf Rollins F (Sidney) whsmn Triangle Produce Co h811 Lander  
 Grafenstein Apartments Mrs M E Grafenstein mgr 621 N Virginia  
 Grafenstein Aug F (Mary E) h621 N Virginia  
 Grafenstein Mary E Mrs mgr Grafenstein Apts r621 N Virginia  
 Graff Edw h525 University av  
 Graffunder Earl collr Nevada State Journal  
 Graham Arth R lab h36 Rock  
 Graham Geo (Hazel) clk h737 N Virginia  
 Graham Ludovica D Mrs h1079 Ralston  
 Graham Marie B Mrs h118 California av  
 Graham Rose M sten Pub Wks Adm r805 S Virginia  
 Graham Wm J (Birdie) h548 California av  
 Grainger Christie Mrs r328 Flint  
 Granada Theatre (T & D Enterprises Inc) 28 W 1st  
 Granata Angelo E slsmn J C Penney Co r514 University av  
 Granata Archie r711 Morrill av  
 Granata Carlo (Irma) shoe repr Fowler & Cusick h310 E 7th  
 Granata Clemente (Stella) shoe repr Fowler & Cusick h711 Morrill av  
 Granata Edw (Mary) mach h503 Quincy  
 Granata Elmo shoe repr J D Granata r514 University av  
**GRANATA JOHN (Philomina) (Granata Steamship Agency) Mgr Bollettino del Nevada, h544 Spokane**  
 Granata Jos D shoe repr 220 Sierra h514 University av  
**GRANATA STEAMSHIP AGENCY (John Granata) Agent for All Lines to Europe, Information Given as to Bringing Your Relations From the Old Country, 1020 E 6th, Tel 4361 (See page 46)**  
 Grand Buffet (Nich Lusich V K Ambrose) 31 E 2d  
 Grand Cafe (Nich Lusich L A Petrinovich) 33 E 2d  
 Grand Central Bar (Jos Guisti Louis Miolini) 1 E Plaza  
 Grand Central Garage Saml Frink mgr 328 S Virginia  
 Grand Central Hotel W E Caddigan mgr 304 N Virginia  
 Grand Central Service Station (Saml Frank) 40 E Plaza and 331 S Virginia  
 Granger Amelia M opr Bell Tel Co r1415 Lander  
 Granger Benj C miner r467 Sierra  
 Granger Rodger M (Amelia) chauf h1415 Lander  
 Granite Apartments P A Hayden mgr 307 Granite  
 Grannis F D h125 W Liberty  
 Grant Evangeline Mrs h240c W Liberty  
 Grant John W chiropractor 11 N Virginia R 1 capt 40th Military Police Natl Guard  
 Grant Reta nurse r203 Vine  
 Grau Ernest (Gladys) butcher Nevada Pkg Co h619 E 6th  
 Gravelle Harry C (Eunice) U S Marshal h707 Sierra  
 Gravelle Wm stdt r707 Sierra  
 Graver Nellie A Mrs h543 Court  
 Graves C W Rev h1909 Plumas  
 Graves Fredd D Rev (Rebekah) pastor St Stephen's University Chapel (Episcopal) h121 E 8th  
 Graves Sarah r121 E 8th  
 Gray Cornie E Mrs r439 Hill  
 Gray Ernest W dep sheriff r439 Hill  
 Gray Eug r457 Court  
 Gray Eug M (Frances) gas sta 847 E 4th h711 Humboldt  
 Gray F Clyde piano tuner J D Mariner Music House r245 Sierra

## DIRECTORY LIBRARIES

We have on file in our Directory Library which we maintain at The Reno Chamber of Commerce copies of Directories of the principal cities of the United States. These are for your convenience

R. L. Polk & Co. of California

# HENLEY & SCOTT

L. R. EBY, Manager  
GENERAL AGENTS

ALL LINES OF FIRE AND CASUALTY INSURANCE

108 E. 2nd Street

Tel. Reno 5129

Reno, Nevada

116

(1935) R. L. POLK & CO'S

## Your City Directory

Answers  
All  
Questions  
as to

## WHOM

You Are  
Looking  
For  
and

## WHERE

They  
Can Be  
Found

The  
Classified  
Business  
Section

is the Market  
Place Where  
Buyers and  
Sellers of  
All Kinds of  
Merchandise  
and Service  
Meet

R. L. POLK & CO.  
of California

Gray Frances Indrs Nevada Hosp for Mental Diseases  
Gray G Marion (Hattie) tchr Reno High Sch h1405 N Virginia  
Gray Jeff D r225 Mount Rose  
**GRAY JOHN M, Lawyer, 150 N Virginia, R8, r225 Mount Rose**  
Gray Jos H (Nan) h457 Court  
Gray Juanita r1405 N Virginia  
Gray R Guild stdt r1405 N Virginia  
**GRAY, REID, WRIGHT CO, L M Reid Pres, H F Golding Sec-Treas,  
Department Store, 101 N Virginia nw cor 1st, Tel 3151**  
Gray Virginia r240 N Virginia  
Gray W Frank (Mayme A) gro 131 Pine r120 Mill  
Gray Wm G acct Reno Securities Co r511 Chestnut  
Greathouse Harry S (Ruth) eng h938 Humboldt  
Greco Jos h674 Chestnut  
Greco Lillian waiter Golden Lunch Counter r624 Chestnut  
Green Alf (Marie) h515 Court  
Green Arth musician h100 Court  
Green Cecil H (May) h820 University av  
Green Chas A (Sarah) mining h146 Ralston  
Green Charlotte R beauty opr r337 W 3d  
Green Chester A r337 W 3d  
Green Edw H (Eliz) slsmn Sierra Furn Co h320 W 5th  
Green Eliz C Mrs slswn A Carlisle & Co r320 W 5th  
Green Ford (Grace) h330 Chestnut  
Green Geo S (Emma N) (Green & Lunsford) h245 Belmont rd  
**GREEN GEO S JR, Lawyer, 129 N Virginia, R30, r245 Belmont Rd**  
Green Gertie hskpr 806 Mill  
Green Ida E Mrs r145 West  
Green Jas T (Lena C) pres-treas Green Printing Co h820 Univer-  
sity av  
Green Leslie A L (Florence) lab h337 W 3d  
Green Leslie A L jr stdt r337 W 3d  
Green Printing Co J T Green pres-treas 114 W 1st  
Green Wilford W pntr Scott Motors r337 W 3d  
**GREEN & LUNSFORD (G S Green E F Lunsford) Lawyers, 106  
E 2d, R216**  
Greene Floyd A (Anna) slsmn h430 Court  
Greene Harry J slsmn Osen Motor Sales Co r728 S Virginia  
Greene Mary B (wid F A) gro 518 S Virginia  
Greene Mary L Mrs h934 S Virginia  
Greenfield Maurice (Bessie) pdlr h250 Pine  
Greensweig Frank (Ida) mgr Nevada Auto Wrecking Co h505  
Lander  
Greer Henry H chauf Central Taxi r Vendome Hotel  
Gregnon Robt (Winnie) bartndr h1050 W 2d  
Gregory Anne J r601 Walker av  
Gregory Charlotte A sec Bonded Adjustment Bureau r703 Nixon av  
Gregory Ernest B phys 217 N Virginia R1-2 h828 Jones  
Gregory Florence B Mrs h225 Court  
**GREGORY FRANK B (Carol) Lawyer, 129 N Virginia, R30, h320  
Reno Av**  
Gregory Jewell C (Melva) lab h330 Chestnut  
Gregory John r726 North  
Gregory Keith S Col (Anne M) h601 Walker av  
Gregory Keith S jr bkpr First Natl Bank r601 Walker av  
Gregory Margt M Mrs h508 Crampton  
Greiner Edw H millmn r616 E 4th  
Greiner Fred H trapper r616 E 4th  
Greiner Geo W (Lenora) emp Nevada Pkg Co h1121 Forest  
Greiner Jas E (Edith) garagemn Bell Tel Co h30 Caliente  
Grelli Emilio (Lillian) jan h434 E 9th  
Grelli Helen elev opr r434 E 9th  
Grelli May r434 E 9th  
Gresham Ellen Mrs r332 Chestnut pl  
Gresham Vernon E clk PO r211½ High

# First National Bank In Reno

RENO  
NEVADA

MAIN OFFICE, 204 N. Virginia St., Reno; BRANCHES at First and Virginia Sts., Reno, and at Carson City, Winnemucca, Tonopah, and Fallon, Nevada.

RENO CITY DIRECTORY (1935)

117

Greulich Fred G (Anna) emp Reno Evening Gazette h1133 Buena Vista av  
Greulich Richd r1133 Buena Vista av  
Grey Shop Inc The Mrs C R Cooper mgr women's furngs 5 N Virginia  
**GRIDLEY CLAUDE W, City License Inspector, r588 Forest**  
Gridley Naomi Mrs h588 Forest  
Grifantini Fred r930 Plumas  
Grifantini Victor (Mary) gdnr h930 Plumas  
Griffin Kathleen tchr Reno High Sch h524 Nevada  
Griffin L C Inc L C Griffin pres jwlr 134 N Virginia  
Griffin Lloyd C pres L C Griffin Inc h300 California av  
Griffin Lloyd O (May) stmftr h638 Morrill av  
Griffin Nadine Mrs r34 W 2d  
Griffin Robt S instr U of N h441 W 2d  
Griffin Wm H r14 S Park  
Griffing Geo S (Margt) h226 Ridge  
Griffith E lab Sierra Pac Power Co r Carson City  
Griffith Earl (Margt) dep sheriff h819 Wheeler av  
Griffith Guy E (Maude) dental labty 15 W 2d R317 h630 Vine  
Griffith Judd auto trmr E F Hansen r231 W 4th  
Griffith Justin A (Gladys) mech h231 W 4th  
Griffith Wm A wire chf W U Tel Co h224 Wonder  
Griffiths Wm D (Winifred) slsmn h503 Lake  
Griggs Lena maid Overland Hotel  
Griggs Ulysses S lab Nevada Coal Co  
Grignon Myrtle waiter r111 N Virginia  
Grignon Oren L (Helen) br mgr Frank Hanson r Sparks  
Grijalva Arth E (Clara) barber 241 W 2d h319 W 4th  
Grijalva Arth E jr r319 W 4th  
Grimmelman Walter J (Verne B) (Automotive Supply Co) h723 Mill  
Grinrod Cecil H acct h510 Munroe  
Grinstead Edw lab h983 Watt  
Grip Betty r732 University av  
Grip Dagne clk F W Woolworth Co r732 University av  
Griswold Albt D (Lydia) carp h221½ Keystone av  
Griswold Mary G Mrs Indwkr Reno Lndy Co r415½ Vine  
**GRISWOLD MORLEY (Marianne) Attorney-at-Law, 306-7 Reno Natl Bank Bldg, 206 N Virginia, Tel 8152, h1010 La Rue, Tel 21569**  
Gritsch Vincent L h1009 N Virginia  
**GROESBECK & O'BRIEN CO, See O'Brien & Nugent Co**  
Groppelli John r127 W Taylor  
Groppelli Louis (Ruth's Bakery) h127 W Taylor  
Grossbacher Ernest pntr r445 W 3d  
Grotegt Cleon S (Maurine) h98 Burns  
Groth Dorothy sten First Natl Bank r Sparks  
Grove Auto Camp (Julius Redelius) 1752 E 4th  
Grover Chas r429½ Evans av  
Grow Walter D r550 Sierra  
Grubb Wm clk Hotel Ritz r8 E Commercial row  
Grundy Merle E (Elsie) mech h821 Ryland  
Grundy Virginia cash Monarch Cafe r821 Ryland  
Grutt Emil bartndr Waldorf Club r329 W 4th  
Grutt Eug r329 W 4th  
Grutt Fred real est 217 N Virginia R7 h329 W 4th  
Gruwer Ed millhd C & M Moulding Co  
Gudne Peter (Helen) carp h140 Vesta  
Guerrera Philip P (Lorene) mach h524 North  
Guffrey Lloyd clk Am News Co r Sparks  
Guichu Steve J (Edna) clk h724 Morrill av  
Guidali Hazel E (wid Fred) h446 Toano  
Guidi Peter clk Elks Club r484 E 9th  
Guidici Martino (Aurelia) h734 Lake  
Guiecomelli Louise Indwkr Reno Lndy Co r624 Quincy

500 Evans St.

Dial 4137

Reno, Nevada

**RED RIVER LUMBER CO.**  
QUALITY — MILL WORK A SPECIALTY — SERVICE  
"EVERYTHING IN THE BUILDING LINE"

ASSOCIATED GASOLINE — "More Miles to the Gallon"

# LIBERTY GARAGE

LIVE and DEAD  
STORAGE

SERVICE  
AMBULANCE SERVICE  
232 Lake Street

J. J. KERNAN, Prop.  
RENO

Day and Night Tel.  
Reno 3972

118

(1935) R. L. POLK & CO'S

Guilici Bruno lab Sierra Pac Power Co r Verdi  
Guillory Alvin carwasher Osen Motor Sales Co h833 Morrill av  
Guinn Mary Mrs r236 California av  
Guino Jos r206½ N Center  
Guisti Jos V (Jennie) (Grand Central Bar) h905 S Virginia  
Guisti Lillian r905 S Virginia

**GUISTI MARSHALL A, Asst Mgr Reno Chamber of Commerce, r905 S Virginia**

Guisti Pete r905 S Virginia  
Gullihur Jimmy F (Arletta) mech Crescent Crmry  
Gulling Ailene r744 W 4th  
Gulling Chas r744 W 4th  
Gulling Florence r209 Ryland  
Gulling Jessie r209 Ryland  
Gulling Laurence A (Amy J) dep City Clerk h209 Ryland  
Gulling Margt J (wid Chas) h744 W 4th  
Gunderson Chester (Lu Freel) carp h655 S Virginia  
Gunderson Rex (Valerie) carp h406½ elm  
Gundlach Hazel nurse County Hosp r537 Ralston  
Gunter Louis E (Allie) gro 715 S Virginia and 320 W 5th h369  
Wheeler av

Gunter Rita r369 Wheeler av  
Gunter Robt A (Irene) clk h127 Martin

**GUNZENDORFER GEORGE (Katherine) Attorney-at-Law 401-402 Clay-Peters Bldg, 140 N Virginia, Tel 7401, h543 Marsh Av, Tel 7374.**

Gussie Robt (Mary) hodcarrier h323½ West  
Gussiff Constantine lab h419½ Nevada  
Gustin Clifford h137 W 3d  
Gutke Mary atdt Nevada Hosp for Mental Diseases  
Guttzeit Betty Mrs r226 Ridge  
Guy Frank L (Rose) cash W U Teleg Co r29 E 2d  
Guymon Fern clk Schramm-Johnson Drug Co r132 Vine  
Guymon Gregg E (Edna) chauf h132 Vine  
Guymon Martin L (Pearl) plmbr h227 Vine  
Gwynn Frank G (Mabel) pharm N E Wilson Co h637 Walker av  
Haber Harry E (Amelia) mech Beecher Novelty Co h421 Chestnut pl  
Hacker Wm H (Gertrude W) mech h721½ Lander  
Hackett Abigail clk Gray Reid Wright Co r111 N Virginia  
Hackett Lila Mrs mgr Mapes Apts r111 N Virginia  
Hackett Raymond W musician h429½ S Virginia  
Hackett Wm placement officer FERA r Mapes Bldg  
Hackett Wm J (Lila) h111 N Virginia  
Haddock Donald E sls supvr Bell Tel Co r1218 Haskell  
Hadlin Geo sta atdt W C Hinckley r737 Lake  
Hadlock Leonard V (Georgia) formn Railway Exp Agcy h836 Mill  
Hadlock Thos L r836 Mill  
Haff Cyril whsmn Triangle Produce Co  
Haffey Aileen tchr r448 Lake  
Haffey Cornelius (Cath) police RPD h448 Lake  
Haffey Kathleen r448 Lake  
Haffey Rose nurse St Mary's Hosp r448 Lake  
Hagar Laura maid Manning Hotel r29 E Plaza  
Hagenson Geo W (Lillian) h820 Gordon av  
Hagerty Fred lab h rear 642 Canal  
Haggard Jack lab h322½ W 6th  
Haggerty Danl J (Lottie) mining h464 Granite  
Haggerty Elwood H (Irene) clk h464 Granite  
Haggerty Merwin D mining r464 Granite  
Haggett Martha Mrs h111 N Virginia  
Hague Madeline Mrs h625 S Center  
Haig Gustav F (Mary) h331 Wonder  
Haight Jessie Mrs clk F W Woolworth Co r Sparks  
Haire Frances usher Granada Theatre r601 Mill  
Hale James C (Madeline) (Hale's Drug Stores) h551 California av  
Hale Julia (wid T H) r614 W 4th

# KITZMEYER-ELGES COMPANY

RAY ELGES, Manager

319 North Carson, Carson City  
Office Telephone 301

FUNERAL DIRECTORS

Serving Lyon County, Nev., and Mono County, Calif. Branches at Virginia City, Tel. 1143, and Carson Valley

# A. C. HELMOLD

## GENERAL INSURANCE

Res. Phone 3519  
Bus. Phone 7752

25 EAST FIRST STREET  
RENO, NEVADA

RENO CITY DIRECTORY (1935)

119

**HALE'S DRUG STORES (J C Hale) 49 E 2d nw cor N Center, Tel 4311, Store No 2, 100 W 2d, Tel 5452**

Haley C C emp Senator Hotel

Haley John B (Edith) h945 S Virginia

Hall Ardis asst J W Gerow r Verdi

Hall Clifford (Florence) lab h21 W 6th

Hall Elwyn chauf r55 W 10th

Hall Eva Mrs h264 Thoma

**HALL HAZEL H MRS, Secretary Joseph W Hall, r231 Flint**

Hall Helen L (wid L E) h654 Quincy

Hall Henry O (Lillian E) mining h731 Gordon av

Hall Jas r21 W 6th

Hall Jas carp r130 E Commercial row

**HALL JOHN W (Alice C K) Dean of School of Education, University of Nevada, h424 University Ter**

**HALL JOSEPH W (Hazel H) Real Estate and Insurance, 40 E 1st. Tel 3212, h231 Flint (See front cover and page 35)**

Hall Larry L asst mgr General Loan Co r207 W 4th

Hall Lester G (Mercie) h431 Washington

Hall May Mrs h429 Evans av

Hall Nellie nurse h141 Washington

Hall Ross M usher Granada Theatre r233 Elm

Hall Roy M (Lucille) (Hall & Cathey) h552 Vine

Hall Sidney (Reno Auto Painting Co) r264 Thoma

Hall Wm H women's furngs 204 N Center

Hall & Cathey (R M Hall C L Cathey) gas sta 344 W 2d

Hallahan Francis T (Anna) meat ctr h348 Chestnut

Haller Jos P (Sada) lawyer 139 N Virginia h530 Gordon av

Halley Alice r240 W 4th

Halley Helen tchr Northside Junior High Sch r240 W 4th

Halley Jas gro 238 W 4th h240 do

Halley John S exec asst Federal Housing Administration r240 W 4th

Halliwell Pansy sec Harry Swanson h307 Granite

Hallman Foster awning wkr G A Quinby

Hallowell Jones & Donald J E Leonard and C A Brown reps wool 206 N Virginia

Hamann H J slmn A Levy & J Zentner Co r117 Stevenson

Hamilton Carrie (wid C G) h737 University av

Hamilton Edw bartndr Silver Dollar r214 Lake

Hamilton Eleanor K (wid Geo) h109 Court

Hamilton Lillian Mrs h20 Rock

Hamilton R F r140 E Commercial row

Hamilton Roy chef El Cortez Hotel & Coffee Shop

Hamlet J R mgr Medico-Dental Bldg r130 N Virginia 7th fl

Hamlin Clarence S (Alma) printer Reno Evening Gazette h457 E 7th

Hamlin Emmett M (Zella) mgr Explosives Inc h100 Court

Hamlin Florence h324 W 4th

Hamlin Herbt jr mining 15 W 2d R219 r106 State

Hamlyn Raymond T (Elaine) gro 413 S Center h939 S Virginia

Hammell Lawrence S (Eliz) electn h220 Mill

Hammersmark Jonus T (Orva) collr Painter, Withers & Edwards h645 W 6th

Hammersmith Geo bgemn S P Co r Sparks

Hammersmith Geo N bottler Chism Ice Cream Co r411 Mill

Hammersmith Nick C (Della) indywkr h411 Mill

Hammersmith Wm J indywkr Sunshine Lndy h195 Washoe

Hammitt John S R (Edmonia) h617 Ralston

Hammond Anna L Mrs clk Black & Orange Tea Room r 8 E Commercial row

Hammond Gertrude (wid A E) h221 West

Hammond Louis A (Rosetta) h126½ Ralston

Hammonds O H (Eliza) obserer U S Weather Bureau h527 E 2d

Hamp-Thomas Hardware Co (C H and A M Smart) 224 N Virginia

Hampton Mary (wid A A) h222 W 6th

Hancock Chas H (Maggie) carp h1137 Buena Vista av

# CAUTION!

**R. L. POLK & COMPANY OF CALIFORNIA, Publishers**

Deal only with well-known publishers when giving orders for Directory Advertising.  
**READ ALL ORDERS CAREFULLY BEFORE SIGNING.**  
**PAY NO MONEY IN ADVANCE.** All well-known publishers instruct their men to collect nothing prior to publication.

# Osen Motor Sales Co. of Nevada

Dodge Brothers and Plymouth Motor Vehicles and Dodge Brothers Trucks

600 S. Virginia Street

Reno

Telephone 4101

120

(1935) R. L. POLK & CO'S

Hancock David H (Mary R) mach h1222 Humboldt  
Hancock Dick R (Mary) blksmith h1039 Humboldt  
Hancock Earl servicemn Southworth & Kinnikin r1137 Buena Vista  
av  
Hancock Edw (Belle) jan h936 Ralston  
Hancock John L (Josephine) div eng State Highway Dept h901 Ral-  
ston  
Hancock Josie candler Nevada Poultry Producers r Sparks  
Hancock Leonard C (Lucile K) tractor driver h585 Walker av  
Hancock Lucile K bkpr Home Owners Loan Corp r585 Walker av  
Hancock Martha B r1039 Humboldt  
Hancock Mary E Indywkr Reno Lndy Co r Sparks  
Hancock Matilda A cash J E Sweatt & Co r Sparks  
Hancock Melville D slsmn J C Penney Co r1137 Buena Vista av  
Hancock Merriam Indywkr Reno Lndy Co r Sparks  
Hancock Richd R blksmith 338 East r1039 Humboldt  
Hand Edw E (Amelia) h650 Eureka av  
**HANDWRIGHT C E (Clara) Lawyer, 140 N Virginia, R204 h141**  
**Washington**  
Handwright Chas E jr r141 Washington  
Handwright Clara Mrs slswn The Wonder r141 Washington  
Handy Fannie M r625 Canal  
Handy Ray E Rev pastor Bethel A M E Church h625 Canal  
Hanes Lucile Mrs bkpr County Hosp r97 Bell  
Hanes Paul (Lucile) emp A Levy & J Zentner Co h97 Bell  
Hanken Geo (Jennie) brewery wkr Reno Brewing Co h473 E 7th  
Hankerson Archie E (Mary E) flmn Riverside Motor Co h343 Won-  
der  
Hanley Hannah Mrs h118 West  
Hanley Helen M tchr South Side Sch r118 West  
Hanley John J (May) lab h459 Chestnut  
Hanley Michl meat ctr Mathews Gro & Mkt  
Hanna Ethel Mrs h1012 Arlington av  
Hanna Lura (wid R V) smstrs Gray Reid Wright Co h1155 Buena  
Vista av  
Hanna Wm r432 W 4th  
Hansen Addison V (Alice) chauf h229 Winter  
Hansen Alma Mrs beauty shop 153 N Virginia R2 r270 Thoma  
Hansen Chas (Lucinda W) sec-treas Lindley & Co h444 Granite  
Hansen Earl M (Ella) h532 Forest  
Hansen Elmer sub sta opr Sierra Pac Power Co r Verdi  
Hansen Elmer F (Bessie) auto body mfr 7 E Plaza h715 Sinclair  
Hansen Eric r610 Mill  
Hansen Fred tailor Maurice Wolff r625 Eureka av  
Hansen Harry lab r229 Moran  
Hansen Jas (Marie) hsemn Golden Hotel h626 North  
Hansen Martha r444 Granite  
Hansen N Chris (Martha) jan h466 Laurel  
Hansen Nels clk r46 W 10th  
Hansen Niels J (Emily) buttermkr h1101 W 7th  
Hansen Oswald (Sigrid) h610 Mill  
Hansen Robley E (Alma) carp h270 Thoma  
Hansen Rubel tchr McKinley Park Sch r145 W Liberty  
Hansen Walter mech r626 North  
Hansen Walter (Anna) restr 32 E Commercial row h335 W 6th  
Hanson Amy h303 Hill  
Hanson C A r31 W Plaza  
Hanson Clifford B mgr Singer Sewing Machine Co  
Hanson Edw (Alice) h331 1/4 West  
Hanson Frank gro 117 Sierra r Sparks  
Hanson Hilbert (Ruth) carp h503 Burns  
Hanson Robt waiter F F Ross r1009 N Virginia  
Happy Jack r675 Chestnut  
Harbert Leon A (Arville) bartndr Louis Marymont h256 E Taylor  
Hard H C r43 W Plaza  
Hardcastle Marie V (wid A F) h443 S Virginia

WITH A POSTAGE STAMP,  
nor can you cover the

**You Can't Cover the World**

**BUYING PUBLIC without proper representation in your City Directory**



# Hilp's Drug Store

127 NORTH VIRGINIA

RENO, NEVADA

TEL. 6104

RENO CITY DIRECTORY (1935)

121

Hardin Harry H chauff h404 Elm  
Hardin John H (Lena B) carp h928 Haskell  
Hardin Roger baker Conant Bros r928 Haskell  
Hardin Ruth S Mrs smstrs h514 Ryland  
Harding Geo F (Marjorie) sergt RPD h859 Quincy  
Hardman Geo (Christina) tchr U of N h22 W 10th  
**HARDWARE MUTUAL CASUALTY CO, Roy "Tex" King State**  
Agt, Automobile Insurance, 239 Sierra, Tel 8472 (See right  
side lines and page 36)  
Hardwick Thos H (Myrtle) clk Shell Oil Co h620 Thoma  
Hardy Clark S clk Home Owners Loan Corp r Sparks  
Hardy Grant (Lela) h720 N Virginia  
Hardy Roy A (Bonnie T) h401 S Virginia  
Hare Naudine K Mrs (Home Hotel) r34 W 2d  
Hare Wm H (Naudine K) waiter Elite Cafe h34 W 2d  
Hargrave Agnes Mrs h133 W 2d  
Hargreaves Herbt W (Leilea) pntr h437 Quincy  
Hargreaves Jos E r437 Quincy  
Hargreaves Walter r437 Quincy  
Hargrove Anne V Mrs labtry asst State Hygienic Labtry h904 W  
7th  
Hargrove Thos r34 W 2d  
Haritos John restrwkr Grand Cafe r34 W 2d  
Harker J B mech Sierra Pac Power Co r Verdi  
Harker J E formn Sierra Pac Power Co r Verdi  
Harley Mary Mrs h614 North  
Harman Floyd (Edna) h462 Ralston  
Harman Ronald J (Inez) chauff h237 Keytsone av  
Harmer Bert W mech Durham Chevrolet Co r208 State  
Harmon Francis C barber J H Moore h639 W 4th  
Harmon Wyatt L (Harriet D) slsmn h 10 W Pueblo  
Harpending Hazel Mrs hsekpr Twentieth Century Club h335 W 1st  
Harper Abr (Bessie M) slsmn h526 Lander  
Harper Clarence E (Velma) restr 519 E 4th h1105 do  
Harper Harry C emp Leo F Schmitt r526 Lander  
Harper Patricia sten Flannigan Whse Co r526 Lander  
Harper T Clair (Aida) phys 541 W 2d  
Harper Twyman H (Lena M) phys 541 W 2d  
Harrah Wm H miner h835 Quincy  
Harre Milton dental mech G E Griffith  
Harrigan Anna Mrs h636 University av  
Harrigan Bernard r230 W 2d  
Harrigan Harriet K (wid Neil) hostess Unity Center h339 W 1st  
Harrigan Jerry r636 University av  
Harrigan Margt r636 University av  
Harrigan Wm T (Nellie J) plmbr h1053 Haskell  
Harriman John P (Alice) h128 St Lawrence av  
Harrington Alex (Sadie) lab h1340 E 4th  
Harrington Danl R pharm Hilp's Drug Store r339 West  
Harrington Earl W clk Golden Hotel  
Harrington Geo mech r328 S Center  
Harrington Jack clk r620 W 7th  
Harrington John h642 Canal  
Harrington John P (Alice) h339 West  
Harrington John P clk Hilp's Drug Store r339 West  
Harrington Myra M priv sec NRA  
Harrington Scott B (Hazel ) acct Veterans Administration h1001  
Sierra  
Harris Almira (wid Harry) h541 Elko av  
Harris Bert H (Nina) bartndr Edw Vachina h202½ N Center  
Harris Chas S r541 Elko av  
Harris Clara B (wid A E) r1235 Arlington av  
Harris Edith C tchr Reno High Sch r661 Ralston  
Harris Edw B (Edith) h338 Elm  
Harris Enid r661 Ralston  
Harris Ethel waiter Monarch Cafe

## SAVAGE

## &

## SON

## INC.

### Refrigeration

SERVICE

PLUMBING

SERVICE

HEATING

SERVICE

TEL.

7

3

6

2

RENO

SIERRA BEER . . . . Tastes Fine in Warm or Cool Weather

# RENO BREWING CO., Inc.

990 East 4th

RENO, NEVADA

Telephone 5341

122

(1935) R. L. POLK & CO'S

# MACHABEE'S GARAGE

W. S. ZUNDEL, Proprietor

AAA Emergency Road Service  
Goodyear Tires & Tubes  
Flat Rate Repairing  
1106 B Street

Battery Service Station  
VEEDOL SPECIALIZED GREASING

Auto Accessories  
Oils and Greases

Tel. Sparks 601

Sparks, Nevada

Harris Everett W r661 Ralston  
Harris Francis E (Adeline) slsmn Chism Ice Cream Co r420 Ryland  
Harris Fred restrwkr H C Majors r1272 Ridgeway ct  
Harris Fred W (Thelma) mech Square Deal Garage h626 Nevada  
Harris Geo F (Eliz M) mech h120 State

**HARRIS GORDON B (Audrey C) Manager First & Virginia Branch,  
First National Bank in Reno, h666 California Av**

Harris Gus (Margt) lab h rear 444 Morrill av  
Harris John (Lucille) trans mn Bell Tel Co h859 Mill  
Harris John W (Lenore) miner h67 Vine  
Harris Marie E h125 E 7th  
Harris Merlyn r623 W 2d  
Harris Mitchell A (Viola) porter h437 Montello av  
Harris Otto G (Mary) eng h533 Morrill av  
Harris Patk J (Lillian) slmn H E Saviers & Son h207 Martin  
Harris Ray D field adj NRA h300 California av  
Harris Sallie r234 N Virginia  
Harris Sam A (Treecia) cbtmkr h632 Morrill av  
Harris Suzanne nurse County Hosp h438 University av  
Harris Thos E (Carrie) h831 Bell  
Harris Thos R (Minnie) lab h448 Morrill av  
Harris Thora M nurse h623 W 2d

**HARRIS WALTER J V-Pres First National Bank in Reno h661  
Ralston**

Harris Wm r257 Sierra  
Harrison Frank h238 Thoma  
Harrison Phil formn Sierra Pac Power Co h118 West  
Harrison W E h239 N Virginia  
Harrison Warren (Florence) mining h1030 W 1st  
Harry Earl W (Georgiana) civ eng h416 Mill

**HARRY'S BUSINESS MACHINES INC Harry S Foote Mgr, Type-  
writers, Adding and Calculating Machines, Cash Registers, Scales  
and Butchers Supplies, 120 W 2d, Tel 6381**

**HARSH LUELLA V, Beauty Shop, Marcelling, Finger Waving, Latest  
Methods, 639 N Virginia, Tel 7969**

Harshbarger Clyde R (Bernice) chauf h4 Court pl  
Hart Anna (wid L J) h718 University av  
Hart Austin W (Lynden) driver Washoe Wood & Coal Yard h458  
Evans av

Hart Dale r407 Highland av  
Hart Dora O (wid Edw) r124 Elm

**HART EARLE W (Erma) Councilman 1st Ward and Pres Hart-  
Laden Co h535 Lander**

Hart Francis r211 Sinclair  
Hart Geo (Mary) musician h1054 Holcomb av  
Hart Grace cash Majestic Theatre r211 Sinclair  
Hart Harold (Margt) h481 E 8th  
Hart Jas J (Ellen) h211 Sinclair  
Hart Jas W meter reader Sierra Pac Power Co r211 Sinclair  
Hart John clk r211 Sinclair  
Hart John C (Pearl) clk P O h407 Highland av  
Hart June clk Western Milk Depot r458 Evans av  
Hart-Laden Co Inc E W Hart pres real est 14 E 2d  
Hart Saml r357 Chestnut  
Hart Tessie clk Gray Reid Wright Co r211 Sinclair  
Hart Wm C (Lois) dftsmn h948 Washington

**HARTFORD ACCIDENT & INDEMNITY CO, Joseph W Hall Agt,  
40 E 1st, Tel 3212**

**HARTFORD ACCIDENT & INDEMNITY CO, J E Slingerland Gen-  
eral Agency Agts, 38 E 1st, Tel 8453 or 21296**

Hartford Blythe (Zilla) (Reno Auto Camp) h337 Toano  
Hartford Wm A (Hattie M) mgr A Levy & J Zentner Co h852 S  
Virginia

Hartman Fred C r215 Maple  
Hartman Kath r240 N Virginia

J. J. BURKE, President

SILAS E. ROSS, Secretary-Treasurer

# ROSS-BURKE COMPANY — Morticians

CORNER FOURTH AND SIERRA STREETS

TELEPHONE 4154

RENO, NEVADA

RENO CITY DIRECTORY (1935)

123

**HARTMAN LEON W (Edith K) Professor of Physics, University of Nevada, h215 Maple**

Hartor Dolores slswn A Carlisle & Co r864 Aitken

Hartor Manuel r864 Aitken

Hartor Ralph (Angel) h964 Aitken

Hartung Bert C sec Pub Wks Adm r540 W 6th

Hartung Florence R Mrs nurse h540 W 2d

Hartung Frank H (Adeline) (Jones & Hartung) h540 W 6th

Hartung Royal D Home (IOOF) Mrs Josephine Gamwell matron  
71 Ralston

Hartwell Eug W r203 Mill

Harvey Danl M r622 Sierra

Harvey Eliz nurse h547 Ralston

Harvey J Frank (Nan) msngr P O h225 Ryland

Harvey Nellie E (wid E F) h244½ E Liberty

Harvey Thos H (Margt) pntr h622 Sierra

Harvey Timothy L (Elsie) h515 E Taylor

Harwood Cole L (Harwood & Diskin) h237 Hill

Harwood Paul A assoc prof U of N r University Campus

**HARWOOD & DISKIN (C L Harwood, M A Diskin) Lawyers, 15 E 1st, R211**

Hasapis Geo P (Eva) lab h439 Spokane

Haskell Louola Mrs h135 W Pueblo

Haslett Elda E r619 Nixon av

Haslett John M r619 Nixon av

Haslett Roy M (Verna K) trucking 619 Nixon av

Hastings Emma smstrs The Wonder r rt 1 bx 181a

Hastings Ernest chauff Star Taxi Co

Hastings Leslie L service mgr Riverside Motor Co r1670 N Virginia

Hatton Bruce (Mildred) meat ctr h744 W 4th

Hatton Chas T (Sally) h585 Marsh av

Hatton S Ross meat ctr Piggly Wiggly r744 W 4th

Hauke Lena dist ext agt U of N r Fallon

Hauschild John H (Maude) teller First Natl Bank h1035 Sierra

Haux Chas mining r114 N Center

Haviland Anna (wid R A) h235 Chestnut

Haw Wm (Osani) h552 University av

Hawcroft A A r300 California av

Hawcroft Cora (wid R B) h142 S Center

**HAWCROFT M LEE (Rose) Chief Reno Fire Dept, h230 E Liberty**

Hawcroft Neva r142 S Center

Hawcroft Vera E teleg opr W U Teleg Co r300 California av

Hawes Norman musician h100 Court

Hawkins Bertha sten Reno Gro Co h505 Lander

Hawkins Chas (Candeace) carrier P O h47 Caliente

Hawkins Edna T h43 Humboldt

Hawkins Ellen P r549 Court

Hawkins Georgia h403 W 6th

Hawkins Harry L (Arlie J) mach State Highway Dept h475 E 9th

Hawkins Jas r544 Roberts

Hawkins Leonard (May) carp h409 W 5th

Hawkins Lorraine r409 W 5th

Hawkins Margt r409 W 5th

Hawkins Marian h303 Hill

Hawkins May maid Tennant Hotel r400 E 4th

**HAWKINS, MAYOTTE & HAWKINS (P A and R Z Hawkins)**

**Lawyers, 153 N Virginia, R17-23**

Hawkins Prince A (Myrtle) (Hawkins Mayotte & Hawkins) h549 Court

Hawkins Robt Z (Hawkins Mayotte & Hawkins) r549 Court

Hawley Velma M sec C L Richards r106 Mill

Hawn Bernard auto mech r1229 E 6th

Hawn Jacob R (Lenore) mach Lane Bros h1229 E 6th

Hawthorne Grace (wid John) h1001 Riverside dr

Hawthorne J M S emp Senator Hotel

Hay Alex L clk Conant Bros r319 Thoma

**NAMES APPEARING in LARGE TYPE in this Directory represent the ENERGY and PUSH of the CITY. Patronize them—they ACCOMPLISH the WONDERS here and make the CITY what it is.**

# Retailers Credit Association

NEVADA'S OLDEST REPORTING AND COLLECTION AGENCY  
COLLECTIONS — ADJUSTMENTS — REPORTING

158 NORTH VIRGINIA ST., POST OFFICE BOX 2503. TELEPHONE RENO 5134

124

(1935) R. L. POLK & CO'S

**“More  
Goods  
are  
Bought  
and  
Sold  
Through  
the  
Classified  
Business  
Lists  
of the  
Directory  
Than  
Any  
Other  
Medium  
On  
Earth”**

Hayden Frank (Alma) h841 E 6th  
Hayden Perry A (Atna G) mgr Granite Apts h108 Ridge  
Hayden Perry W (Ann) office mgr Osen Motor Sales Co h143 E Pueblo  
Hayden Virgil (La Verne) firemn RFD h619½ Elko av  
Haydon Richd M h417 North  
Haye Frank gdnr h729½ University av  
Hayes Barney cook Elite Cafe r34 W 2d  
Hayes Ben wtchmn h428½ N Virginia  
Hayes Gene r232 S Center  
Hayes M Gertude dmnstr Washoe Co Farm Bureau r693 Chestnut  
Hayes Thos r321 Vine  
Hayes Thos (Nannie) h25 W 6th  
Hayes Vivian r25 W 6th  
Hayner Harold F (Edith) cement fnshr h537½ S Center  
Haynes Edw (Florence) lab h524 Alameda av  
Haynes Howard S (Evelyn) refrig techn H E Saviers & Son h839 University av  
Haynes Ralph r752 University av  
Haynes Rosa Mrs h448 Hill  
Hazeltine Martin M (Anne) mech h44 Martin  
Hazelton Ernest (Billie) bartndr h512 E 7th  
Headley Frank B (Myrtle G) dept chf U of N h432 Court  
Headley Lowell G h432 Court  
Heagney Albt (Grace) pntr h515 Sinclair  
Healey Dorothea nurse r545 University av  
Healy Jack wtchmn r29 E Plaza  
Heany Thos W slsmn Durham Chevrolet Co r Sparks  
Heap Richd (Anna) sergt RPD h553 University av  
Hearn Kathryn emp FERA r665 St Lawrence av  
Heck Edna h303 Hill  
Heck Louis M (Barbara) compositor A Carlisle & Co h690½ Ralston  
**HECKER E CLAUDE (Lois A) Cylinder Grinding, 27 W Plaza, Tel 6671, h734 W 7th, Tel 4270 (See page 29)**  
Hecker Geo E (Helen) mgr Pittsburg Electric Co h711 Nixon av  
Heckleman John G lab h314 E 5th  
Heckman Beatrice clk Reno Evening Gazette r46 W 10th  
Heckman Norman J (Beatrice) h46 W 10th  
Hechs E Walter millmn White Pine Lbr Distributors h1212 Plumas  
Hechs Gertrude (wid H P) r1212 Plumas  
Hechs Robt slsmn Coml Hdw Co  
Heeney John F mining 140 N Virginia R206 h118 West  
Heichemer Blanche indywkr r537 W 3d  
Heidenreich Thos J police RPD h143 Vine  
Heidtman Building 150 N Virginia  
Heidtman Ernest J restr 34 W Commercial row h91 Bell  
**HEIDTMAN HARRY C (Rose) Pres Washoe Realty Co Inc, Pres Heidtman Realty Co and Auto Dealer 130 N Center h237 W 3d**  
Heidtman Realty Co H C Heidtman pres 150 N Virginia  
Heim Edw W (Esther) servicemn J D Mariner Music House h716 W 6th  
Heinen Clements J (Anna) bkpr Conant Bros h336 Thoma  
Heinen Fredk clk Conant Bros r336 Thoma  
Heintz Frank (Ellen) restr 26 W 2d  
Heinz Wm lab h417½ Nevada  
Heitman Irene (wid Geo) r237 Pine  
Hellman David r8 E Commercial row  
Helmer Alice bkpr Brown-Milberg Inc  
Helmer June T h432 W 4th  
Helmick W Frank (Mary) reporter Reno Evening Gazette h728 Wheeler av  
**HELMOLD ALBERT C (Lottie F) General Insurance, 25 E 1st, Tel 7752 h801 N Virginia, Tel 3519 (See right top lines and page 36)**  
Hemerly Eliz smstrs Grey Shop r1601 E 4th

# HOWELL ELECTRIC, Inc. SUCCESSOR TO SHEARER ELECTRIC, INC.

See Advertisement Page 30

209 North Virginia St.

Reno, Nevada

Telephone 3572

RENO CITY DIRECTORY (1935)

125

Henderson Adelbert W r1002 Arlington av  
Henderson Bessie Mrs smstrs Federal Outfitting Co h307 Granite  
**HENDERSON C C, Post Office Inspector r50 S Virginia**  
Henderson Earl bgsmn S P Co r431½ Ryland  
Henderson Eldred A r1002 Arlington av  
Henderson J Ken (Laura) genl sec YMCA h820 Nixon av  
Henderson Jas R (Ruth) mech h515 Vassar  
Henderson John r432 W 4th  
Henderson Mollie Mrs r446 Quincy  
Henderson Richd (Mattie) jan h628 Canal  
Henderson Sylvester (Winona) housemn Riverside Hotel h65 Wells av  
Henderson Wm (Florence) sec-treas Nevada Packing Co h1002 Arlington av  
Hendricks Chas F plmbr h645 E 2d  
Hendricks Christy J Mrs slswn J C Penney Co r636 Ralston  
Hendricks Frank M (Anna) emp Nevada Pkg Co h604 Elko av  
Hendricks Jos h864 Mill  
Hendricks Lawrence plmbr r645 E 2d  
Hendricks Lee plmbr r645 E 2d  
Hendricks Marie (wid Anton) h638 Elko av  
Hendrickson Geo (Vivian M) slsmn r143 Ryland  
Hendrickson Peter (Jane) meat ctr h440 E 7th  
Hendrickson Vivian M Mrs clk W U Teleg Co r143 Ryland  
**HENLEY & SCOTT, Louis R Eby Mgr, Pacific Coast General Agents, Occidental Insurance Co and Occidental Indemnity Co, Western Assurance Co and Pacific National Fire Insurance Co, 108 E 2d, Tel 5129 (See left top lines and page 36)**  
Henrichs Fred mech State Highway Dept r707 Nixon av  
Henrichs Hugh agt Sierra Pac Power Co r Yerington  
Henrichs Jas r331 Granite  
Henrichs Rutherford B (Martha) h331 Granite  
Henry Club 135 Lake  
Henry Drug Co H C Burrow mgr 22-24 E 2d  
Henry Luke B (Ruth) atty Vet Adm h333 Belmont rd  
Henry Mary r744 W 4th  
Henry Otto W (Alma) bartndr Colbrandt Cigar Co h557 California av  
Henry Wm r744 W 4th  
Hensley Frank (Mabel) carp h669 S Virginia  
Hensley Mabel Mrs inter dec Sierra Furn Co r669 S Virginia  
Hepp Frances Mrs mgr Chism Apts h135 W 2d  
Herd Hugh P (Hazel) v-pres Burke'n Short Inc h629 Donner av  
Herman Geo F mech Osen Motor Sales Co r rt 1 bx 18a  
Herman Marianna Mrs r 7 Winter  
Herman Norman B r7 Winter  
Herman Raphael r7 Winter  
Hermann A J batterymn Brown-Melbery Inc r Moano rd  
Hermann Arth (Iena) prsmn A Carlisle & Co r829 Ryland  
Hermann Emily (wid Arth) h829 Ryland  
Hermann Ester Mrs sten Nevada Agcy & Trust Co r Moano rd  
Hermann Francis J (Ethel) formn Steinheimer Bros h311 Cheney  
Hern Kath Mrs h665 St Lawrence av  
Herr Grace ext agt U of N r Ely  
Herring Ruth tel opr County Hosp  
Herrington Jack I clk First Natl Bank r620 W 7th  
Herrmann John slsmn Short Gibson Co  
Herscher Geo jan County Hosp  
Hershberger Maude Mrs r114 N Center  
Herstine Alice P coml repr Bell Tel Co r336 E 7th  
Herstine David (Alice) (Sierra Body Wks) h336 E 7th  
Hertoghe Paul rancher r702 Spokane  
Herz Carl O pres R Herz & Bro Inc h455 S Virginia  
Herz Fredk O (Dorothy) v-pres R Herz & Bro Inc h337 Clay  
Herz Harold O r69 Washington  
Herz Hilda S h455 S Virginia

Federal Hardware and Implement Mutuals

**SAVE**  
30% to 40% On All Forms—Fire,  
Windstorm, Installation Goods  
Insurance With

— PHONE 8472 —  
**ROY "TEX" KING**  
State Agent  
239 Sierra St., Reno

**SAVE**  
20% to 25% On All Forms Automobile,  
Plate Glass, Burglary, Public Liability  
Insurance With  
Hardware Mutual Casualty Company

TEL. 7181

REAL ESTATE

R. REDELIUS  
Dept. Manager  
Associates:  
A. W. DELCURTO  
C. P. BASSEY

**J. E. Sweatt & Co.**

INSURANCE

TEL. 7181

132 Sierra Street  
RENO

J. E. SWEATT  
Dept. Manager  
Associates:  
ED. CARMODY

126

(1935) R. L. POLK &amp; CO'S

# SCOTT MOTORS

Ltd.

State  
Distributors

BUICK

CADILLAC

LA SALLE

OLDSMOBILE

PONTIAC

GMC TRUCKS

BATTERIES

GENERAL

TIRES

HYVIS OIL

Used Cars

Repairs

Towing

Painting

Body Work

S. Virginia  
at Ryland  
Tel. 4126

RENO

Herz Jas R r1119 Wells av  
Herz Louise Mrs h501 Moran  
Herz Otto F (Rose) wtchmkr Rudolph Herz h69 Washington  
**HERZ & BRO INC, Carl O Herz Pres, Fredk O Herz V-Pres, H B Richards Sec-Treas, Jewelers and Diamond Merchants, 237 N Virginia, Tel 8641**  
Herz Richd A r69 Washington  
Herz Rudolph (Henrietta) jwlr 223 N Virginia h1119 Wells av  
Herz Walter J drftsmn Sierra Pac Power Co r455 S Virginia  
Heslen Mae Mrs h359 Wells av  
Hess Herbt H uphol r1443 E 6th  
Hess Jesse r1443 E 6th  
Hess Jos W (Mae) parts mgr Durham Chevrolet Co r635 Evans av  
Hess Mae sten A Levy & J Zentner Co r635 Evans av  
Hess Mary Mrs h1443 E 6th  
Hess Merl G (Vella) bartndr h548 Lake  
Hesse Chas Indywkr IXL Lndy r703 Wells av  
Hesse Gladys bkpr Conant Bros r331 Wheeler av  
Hesse John P flmn Three A Garage r236½ Stewart  
Hesse Sigmund carp h236½ Stewart  
Hessler Albt (Lydia) carwasher Liberty Garage h418 Maple  
Hester Harry H (Kate) h747 N Virginia  
Hester R Buford (Ruth) clk h813 S Virginia  
Hester Zach T r813 S Virginia  
**HEUER CLARENCE H (Mary E) General Insurance, Notary Public, R322 Gazette Bldg, 125 N Center, Tel 7711, h756 W 6th, Tel 7584**  
Heumader Herman carp h232 Pine  
Heward Edna Mrs clk U S Bureau of Biological Survey r146 Crampton  
Heward Elmer (Edna) driver h146 Crampton  
**HEWARD HARLAN L (Gladys) Attorney-at-Law, 414 First National Bank Bldg, 15 E 1st, Tel 5871, h443 Marsh Av, Tel 5324**  
Hewins Bradford R (Carolyn) clk h593 Marsh av  
Hewitt Florence Mrs smstrs h712 S Center  
Hewitt Helen candler Nevada Poultry Producers r712 S Center  
Hewitt Mabel I r146 W Liberty  
Heyward Grace r347 Ralston  
Heyward Harry pntr h347 Ralston  
Hiatt Richd L (Carolyn I) printer Reno Evening Gazette r1027 Plumas  
Hibbert John H (Doris) h728 Plumas  
Hibdon Clarence J L (Blanche) shoe repr h538 Surprise Valley rd  
Hick Elsie Indywkr St Mary's Hosp r626 Ralston  
Hickey John I (Helen D) h633 John Fremont dr  
Hickman G Lee (Gladys) (Vanity Beauty Shop) h120 Mill  
Hickman Leo D mech h262 Vassar  
**HICKS CHAS R (Alice) Professor of History and Political Science, University of Nevada, h107 Burns**  
Hicks Edith L Indywkr Reno Lndy Co r626 Ralston  
Hicks Edw chauff Club Taxi  
Hicks Harry M (Thelma) clk El Cortez Hotel & Coffee Shop h237½ W 4th  
Hicks Herbt h1305 E 5th  
Hicks John S (Flora) auto mech h70½ High  
Hide Della waiter Margt Burnham's Cottage Candies r34 W 2d  
**HIGGINBOTHAM ALFRED L (Mary) Professor of English, University of Nevada h Alta Vista Apts**  
Higginbotham Floyd clk r446 S Virginia  
Higgins Agnes M (wid J M) h546 Mill  
Higgins Chas C (Blanche) reporter Reno Evening Gazette h437 Granite  
Higgins Henrietta Mrs h429 S Virginia  
Higgins Melvin C blrmkr r546 Mill  
Highfill Richd (Helen) meat ctr Safeway Stores h923 Ralston  
Higley Chas A (Margt N) h421 Elm

# WASHOE WOOD AND COAL YARD

Agents for the IRON FIREMAN AUTOMATIC COAL BURNERS

H. C. MADSEN, Proprietor

328 E. Sixth

RENO, NEVADA

Tel. Reno 3322

RENO CITY DIRECTORY (1935)

127

Hiland Apartments (Mrs L L Rowan) 234 W Liberty  
Hilberg S Thos clk Triangle Produce Co r236 Stewart  
Hildebrand Janet r876 Mill  
Hildebrand Myrtle Mrs h876 Mill  
Hilderbrandt Dora r226½ Elm  
Hilderbrandt Geo clk J R Bradley Co r226½ Elm  
Hilderbrandt Susie (wid Chris) h226½ Elm  
Hill A G sec-treas Burnham Chemical Co r Oakland  
Hill Ada r829 Lake  
**HILL ALBERT E (Clara) Professor of English, University of Nevada, h343 Maple**  
Hill C Leland r26 Stewart  
Hill Chas L (June D) civ eng h1231 Arlington av  
Hill Coe T r345 W 4th  
Hill Dennis sta atdt Jas Lyons r533 N Virginia  
Hill Doran D (Sophie) brklyr h420 Highland av  
Hill Ella (wid John) h230 W 4th  
Hill Emory P slsmn r902 S Virginia  
Hill Eug W (Florence) chauf r59 High  
Hill Fannie Mrs mgr Boulevard Apts r533 N Virginia  
Hill Frank F (Frances) h453½ Sutro  
Hill Harold (Edna) acct h648 Lake  
Hill Harry M (Ruby M) (Reno Dental Laboratory) h487 E 9th  
Hill Jas G (Rosalind) h118 West  
Hill Jas H (Fannie) h533 N Virginia  
Hill John C (Mertice S) h26 Stewart  
Hill Lawrence dental techn Reno Dental Labtry r487 E 9th  
Hill Margt B (wid Dennis) h325 Hill  
Hill Mary E nurse h345 W 4th  
Hill Miles E barber R K Dillman r358½ N Virginia  
Hill Ralph H (Madeline) bldr h264 E Liberty  
Hill Rosalind Mrs slswn Vanitie Dress Shop r118 West  
Hill Stanley r300 California av  
Hill Wm (Grace) h230 Caliente  
Hill Wm A clk L E Gunter r518 Ralston  
Hill Wm G h518 Ralston  
Hillcrest Apartments Mrs Edna Anderson mgr 306 Flint  
Hillhouse Chas R supt Bureau of Identification RPD r516 Lake  
Hillhouse John D (Betty) clk h516 Lake  
**HILLIARD ALBT, Lawyer, 15 W 2d R206 h4 Elm Ct**  
Hillman Thelma A slswn J C Penney Co r Sparks  
Hillyard Mabel Mrs waiter El Cortez Hotel & Coffee Shop r548 N Virginia  
Hilp Building 129 N Virginia  
Hilp Emma C (wid Sol) h442 St Lawrence av  
**HILP LESTER J (RUTH P) (Hilp's Drug Store) h810 La Rue, Tel 5246**  
**HILP'S DRUG STORE, Lester J Hilp Prop, Drugs, Sundries, Toilet Articles, Etc, 127 N Virginia, Tel 6104 (See right top lines and page 29)**  
Hilton Ethel B Mrs clk Colonial Apts h118 West  
Hilton Roy (Gertrude) bldg contr h645 Donner dr  
Hilts Walter H (Ruth) veterinary 619 Sinclair  
Hinch Margt E tchr Mount Rose Sch r411 Mill  
Hinckley Leland r34 W 9th  
Hinckley Wayne C (Dorothy) gas sta 145 W 2d h1103 E 6th  
**HINDS CLIFF, Electrical Supt Sierra Pacific Power Co, h Colonial Apts, 118 West**  
Hines Dorothy waiter Monarch Cafe  
Hines Emma Mrs r760 N Virginia  
Hines Ira V (Lottie) clk h340 W 4th  
Hines Walter F (Dorothy) cook H C Majors h230 E 6th  
Hinkel Eug (Marie) restr 16 W 2d h145 Mount Rose  
Hinkel Marie Mrs cash Eug Hinkel r145 Mount Rose  
Hirsh Jay E (Kath) miner h934 S Virginia  
Hitchens Bessie (wid Richd) h533 Washington

# Paints

# H. E. Saviers

WALL PAPER — OILS — BRUSHES  
36 West 2d St. Phone 4140

# Supplies

# UNIVERSITY of NEVADA

Standard Courses in Arts and Science, Mining, Mechanical, Electrical and Civil  
**RENO** Engineering, Education, Agriculture, Home Economics **NEVADA**

128

(1935) R. L. POLK & CO'S

**EVERY STORE** should appear in the Directory and the Directory should be in Every Store.

Besides its use to the storekeeper, it is a convenience the customer looks for.  
The store that offers an old Directory, or no Directory at all, fails to show its patrons a courtesy they will find elsewhere.

Hitchens Edith L clk P O r533 Washington  
Hitchens Geraldine Mrs sten Federal Outfitting Co r349 Sierra  
Hitchens Lois r477 E 7th  
Hitchens Richd A (Leona) carrier P O h477 E 7th  
Hite Wm F (Jennie V) collr Sierra Pac Power Co h438 Taylor  
Hoagland Edw lab h350 Evans av  
Hoagland Leslie A lbrmn r350 Evans av  
Hoagland Merlin H chauf Union Ice Co r Sparks  
**HOBART ESTATE CO, Charley M Oliver Local Manager, Lumber and Mill Work, Office, Mill and Yard 353 N Park nr 4th, Tel 6189 (See page 39 and Classified Tab Insert)**  
Hobbs Jos chauf r617 Mill  
Hobson Jack lab h115 E 4th  
Hockford Donald R (Ethel) lab White Pine Lbr Distributors h65 Vine  
Hocking Lillie (wid Richd) h660 Tahoe  
Hodge Fred G slsmn Sierra Pac Power Co r32 E 1st  
Hodgin Geo H (May) miner h304 Mill  
Hodgin Robt miner r304 Mill  
Hodgkinson Margt M (wid S J) h650 University av  
Hoegh Tracy H pub acct 125 N Center R322 r756 W 6th  
Hoffberger Maud cook Margt Burnham's Cottage Candies r114 N Center  
Hoffman Ellen r45 E Taylor  
Hoffman John L (Ellen M) genl contr 45 E Taylor  
Hogan Danl r26 E 2d  
Hogan Jos C bkpr Conant Bros h504 Sierra  
Hogerton Leo (Hotel Lennox) h427 Evans av  
Hoke Wm r121 W 3d  
Holbrook John L (Fay) h836 N Virginia  
Holcomb B G slsmn Motor Parts Co  
Holcomb Frances J (wid Thad) h770 California av  
Holden Flora r752 University av  
Holesworth Branch (wid G E) h115 Thoma  
Holesworth Wm S mech Reno Motor Supply Co r115 Thoma  
Holgate A E h432 W 4th  
Holgate Arth L (Edith) jan Colonial Apts h118 West  
Holgate Cora L slswn J C Penney Co r849 Humboldt  
Holgate Margt Mrs (Holgate & Pascoe) r1092 S Virginia  
Holgate & Pascoe (Mrs Margt Holgate Mrs Dorothy Pascoe) restr 1092 S Virginia  
Holland Bertha Mrs h429 Evans av  
Holland Clark K (Lorraine) clk Standard Oil Co h940 Ryland  
Holland Harry (Maude) h217 W 5th  
Holland Muriel clk r217 W 5th  
Hollem Rudolph h rear 345 Evans av  
Hollingsworth Walter L (Nellie) clk Railroad Exp Agcy h15 Fairview av  
Hollister Jack h823 Morrill av  
Hollway Rose Mrs h525 E 6th  
Holmberg Carl G (Zoe) eng h515 Imperial blvd  
Holmby Gustav (Anna) cbtmkr Red Pine Lbr Co h329 E 8th  
**HOLMES DEWEY P (Margaret) Mgr Nevada Credit Rating Bureau Inc, h728 W 5th, Tel 8395**  
Holmes Edith J chf cataloger Washoe County Library r118 West  
Holmes Hattie h127 W 4th  
**HOLMES RONALD F, Dept Mgr Nevada Credit Rating Bureau Inc, r728 W 5th, Tel 8395**  
Holmes Wm O (Edith) h118 West  
Holmshaw Harry F (Alma) pres Nevada Auto Suppy Co h242 Island av  
Holstrom Oscar A sub sta opr Sierra Pac Power Co r Verdi  
Holstrom R C (Addie) sub sta opr Sierra Pac Power Co r rt 2  
Holstrom Walter lab White Pine Lbr Distributors r Verdi  
Holt Jas D (Irene) h745 University av  
Holtzman Alice E (wid R H) r731 Gordon av



# UNION BUILDING and LOAN ASSOCIATION

133 Sierra Street, Reno, Nevada, Tel. 5671

INCORPORATED APRIL 6, 1889

LOANS ON HOMES

RENO CITY DIRECTORY (1935)

129

Holzeit Felicitas Mrs music tch 754 Plumas  
Holzeit Wm M (Felicitas) h754 Plumas  
Home Furniture Co Inc L M Ginsburg pres Harry Ginsburg v-pres  
Edw Ginsburg sec-treas 119 N Virginia  
Home Hotel (Mrs N K Hare) 34 W 2d  
Home Lumber & Coal Co R A Peterson mgr 275 Ralston  
**HOME OWNERS LOAN CORPORATION, Jas H Bradshaw Super-**  
**visor, 9 Arcade Bldg, 130 N Virginia, Tels 7173 and 7174**  
Honey Andy R (Frances) firemn h414 Quincy  
Honey Homer S atdt T R Honey r458 Sutro  
Honey Theo R gas sta 1045 E 4th r458 Sutro  
**HOOD A J "BART" (Elizabeth C) Surgeon, 411 First National**  
**Bank Bldg, 15 E 1st, Tel 8531, if no answer call 6116, h657**  
**Ridge, Tel 6151**  
Hood Benn G waiter Tavern h211 Ryland  
Hood Chas (Clara) h421 Granite  
Hood Charlotte r421 Granite  
Hood Dwight L phys 15 E 1st R411 r225 Mark Twain av  
Hood Eug H carp r30 Stewart  
Hood Jos bartndr Silver Dollar r202 N Center  
Hood Josephine r145 Ridge  
Hood Leo A lab h30 Stewart  
Hood Vine O restrwkr Monarch Cafe r30 Stewart  
Hood Wm H (Eunice) phys 15 E 1st R411 h225 Mark Twain av  
Hook Dora M Mrs h503 Lake  
**HOOK EDMUND F (Emma) Treas Reno Brewing Co Inc h646**  
**Evans Av**  
**HOOK JACOB (Veronica) Sec-Mgr Reno Brewing Co Inc, h435**  
**Spokane**  
Hook Lucille B r646 Evans av  
Hook Maude asst Bldgs & Grounds U of N r503 Lake  
Hooper Chas J (Frone) pres Nevada Packing Co h440 Ridge  
Hooper Edw U (Josephine) archt 217 N Virginia R8 h821 Humboldt  
Hooper Willis D r238 Maple  
Hoover Geo bartndr Waldorf Club r240 N Virginia  
Hoover Herbt C (Florence) h347 Ralston  
Hoover Ralph lab White Pine Lbr Distributors r347 Ralston  
Hoover Robt O (Bessie) driver Crystal Springs Ice Co h987 Watt  
Hoover Saml P (Mary) mech Scott Motors h74 High  
Hop Lee Indy rear 339 N Virginia  
Hopkins Chas E mgr Liberty Garage  
Hopkins Ellis A (Irene) formn A Levy & J Zentner Co h1005 W  
6th  
Hopkins Helen Mrs cash J E Slingerland Genl Agcy h429 S  
Virginia  
Hoppe Mabel mgr Vendome Hotel h226 N Center  
Horath Anna J (wid Fredk) h61 Wells av  
Horath Horatio cook h61 Wells av  
Horgan Edw J r257 Moran  
Horgan John E (Veronica) (Commercial Hdw Co) h357 Moran  
Horgan Kath (wid M J) h942 Sierra  
Horgan Wm P r357 Moran  
Horn Carl M (Phyllis) plmbr and electn U of N h1040 Sierra  
Horne Fred (Laura) carp h409 W 5th  
Horne Laura maid El Cortez Hotel & Coffee Shop r409 W 5th  
Horne Richd (Clara) auto mech h409 W 5th  
Horschman Ila Mrs slswn Mrs E U Kanters r312 Sinclair  
Horschman R Lowell r312 Sinclair  
Horschman Robt E (Ida) exprmn h312 Sinclair  
Hortois John restrwkr r34 W 2d  
Horton Frank (Eathel) miner h719 Sierra  
Horton L W (Adeline) h542 Lander  
Horvath Frank (Viola) chef County Hosp h876 Mill  
Hosken Eliz (wid Richd) h526 Nevada  
**HOSKINS FLORENCE A MRS, Corsetiere 205 W 10th, Tel 8596**  
Hoskins Frankie G Mrs h143 Ryland

GLASS OF ALL KINDS—FOR EVERY PURPOSE  
AUTO GLASS INSTALLED WHILE YOU WAIT  
FULLER PAINTS, OILS AND VARNISHES

BYRON E. MORRIS

324 East 4th St., Reno, Nevada  
Telephone — Reno 7631

# ALPINE GLASS CO.

# A. T. Eveleth Lumber Company

OVER FORTY YEARS IN THE LUMBER BUSINESS

802 East 4th Street

LUMBER, MILL WORK

Tel. 4156, Reno, Nev.

130

(1935) R. L. POLK & CO'S

**V. HURSH, Insurance**  
**RENTALS — REAL ESTATE — NOTARY PUBLIC — MORTGAGES**  
**944 B Street Sparks, Nevada Phone Sparks 630**

Hoskins Katie J (wid Gabriel) h2105 S Virginia  
Hoskins N E storekpr U of N r205 W 10th  
Hoskins Wm F (Florence) jan h205 W 10th  
**HOTEL AMES (W B Ames) Steam Heated, Luxurious Rooms, Center of Theatre and Shopping District, 218 Sierra, Tel 8805**  
**HOTEL COLOMBO (Philip Curti E Vogliotti) 224-246 Lake, Tel 7231 (See page 34)**  
**HOTEL EL CORTEZ Joseph Bulasky Manager, Reno's Newest and Most Modern Hotel, All Outside Rooms with Bath and Radios, Moderate Rates, Coffee Shop, Dining Room in Connection, Buffet Bar, 239 W 2d, Tel 5118 (See page 33)**  
**HOTEL EL CORTEZ COFFEE SHOP Joseph Bulasky Manager, A Truly Delightful Place to Eat, 237 W 2d, Tel 5118**  
Hotel Espanol Eusibio Barcos 239 E Plaza  
Hotel French Anaclato Goni mgr 220 N Center  
**HOTEL GOLDEN, Reno Securities Co Operators, Frank Golden Manager, 219 N Center, Tel 5111**  
Hotel Lennox (Leo Hoggerton) 427 Evans av  
Hotel Menlo (Mrs Frances Pierotti) 114 E Commercial row  
**HOTEL MORGAN (Mrs Rose Morgan) 29 E 2d cor Center, Tel 7195**  
**HOTEL OVERLAND (Wm Kearney, N Sorge) S P Geegan Manager, 102 E Commercial Row, Tel 3141 (See page 34)**  
**HOTEL PARKWAY, All Outside Rooms, Beautifully Furnished, 120 Sierra near 1st, Tel 4151 (See page 34)**  
Hotel Pickert (Peter Roker) 245 Sierra  
Hotel Reno Sadie Munsen mgr 345 N Virginia  
Hotel Ritz (Edw Vachina) 8 E Commercial row  
**HOTEL RIVERSIDE, C J Sadleir Manager, 17 S Virginia, Tel 6111**  
**HOTEL ST FRANCES (H H Brown, S M Burtz) New, Modern, and Up-to-Date, 354 N Virginia, Tels 4161 and 4162 (See page 33)**  
**HOTEL SENATOR, Mrs B F Gilliam Manager, Modern and Up-to-Date, Steam Heated Rooms, Hot and Cold Water in Every Room, 136 W 2d, Tel 3765**  
Hotel Sierra Mrs Nellie Streeter mgr 235 Sierra  
**HOTEL STATE (Mrs Rose Morgan) 114 N Center, Tel 8814**  
Hotel Virginia Thad Underwood mgr 240 N Virginia  
House Jas r214 Lake  
Houser Allen h428 W 5th  
Houston Ada Mrs h727 Forest  
Houtz Jas (Ida) firemn RFD h315 Capitol Hill blvd  
Howard Alva J (Helen A) mgr E R Parker System h735 Manor dr  
Howard Apartments D H Curtis mgr 446 Nevada  
Howard Fred L (Louise) sign pntr h330 Chestnut  
Howard Helen Mrs h550 Lake  
Howard Jas D lab h331½ West  
Howard Jennie (wid R E) r1075 Sierra  
Howard Jos H (Ellen) h545 N Virginia  
Howard Margt (wid C A) r137½ Winter  
Howard Marguerite L sec Sam Frank r1075 Sierra  
Howard Milton R (Myrtle) statistician U of N h446 Nevada  
Howard Robt M (Irene M) slsmn h705 Roberts  
Howard Sarah h311½ Elm  
Howd Andw formn Sierra Pac Power Co r Sparks  
Howd Lester J (Mildred) parts dept Osen Motor Sales Co h484 E 7th  
Howe Edwin H h432 W 4th  
Howell A W r240 N Virginia  
Howell Betty r448 Hill  
**HOWELL ELECTRIC INC, J M Howell Pres, Authorized General Electric Dealers, General Electric Oil Furnaces and Air Conditioning, Electrical Contracting, Electrical Repairs, 209 N Virginia, Tel 3572 (See right top lines and page 30)**  
Howell Eug H (Neal) cash Sierra Pac Power Co h131 California av  
Howell Floyd L mech r145 West  
**HOWELL JACK M (Lucy) Pres Howell Electric Inc, h421 Hill (See right top lines and page 30)**

for Economical Transportation



# Durham Chevrolet Co., Inc.

SALES — SERVICE — PARTS

221-227 S. Virginia Telephones Reno 6175, 6176 & 6177

RENO CITY DIRECTORY (1935)

131

**HOWELL WM L (Agnes M) County Physician, 139 N Virginia, h 600 Gordon Av**

Howerton O Sherman (Grace) h228 Flint  
Howes Jas A lab h34 Rock  
Howk Margt C Mrs emp FERA h511 Chestnut  
Howse Hattie Mrs h806½ Holcomb av  
Howton Harry (Hattie) carp h803½ W 4th  
Hoxie Jack P (Mary J) h46 Wells av  
Hoy Edgar G (Helen) clk h505 Montello av  
Hoy Geo W lab r444½ West  
Hoy Mildred clk Sears Roebuck & Co r505 Montello av  
Hoyt Jane Mrs h100 Court  
Hubbard Bernice Mrs slswn Doris K Wilson r41 W Liberty  
Hubbard Helen (wid C M) h521 Elko av  
Hubbard Jack r1401 N Virginia  
Hubbler Frank gdnr h357 East  
Huber Chas (Madeline) mining h134 Ridge  
Huber Edw J formn Railway Exp Agcy h118 West  
Huckaby Vernon mach air Service Co r646 St Lawrence av  
Huckemer Blanche Z Indywkr Reno Lndy Co r537 W 3d  
Huddleston Loraine Mrs h39 S Park  
Huddleston Mary J elev opr r39 S Park  
Hudgens Rex L (Beatrice) mgr La Salle Hotel h134 Bell  
Hudgings Agnes Mrs sten h118 West  
Hudgins Sarah Mrs h619 Marsh av  
Hudson Jesse (Mae) chauff Union Ice Co h544 W 7th  
Hudson Mary dom Nevada Hosp for Mental Diseases  
Hudspeth G formn Sierra Pac Power Co r Verdi  
Huff Cleona (wid A R) r712 E 2d  
Huff Cyril E (Margt) h865 Aitken  
Huffmann Doyle Indywkr Sunshine Lndy  
Hughes Adam lab r28 Rock  
Hughes Apartments (Wm Hughes) 315 Clay  
Hughes Bessie Mrs mgr Hughes Apts r315 Clay  
Hughes Edw clk Dormio Hotel r130 E Commercial row  
Hughes Geo r31 W Plaza  
Hughes Geo E clk Hotel Pickett  
Hughes John r136 S Virginia  
Hughes John clk Hotel Pickett r245 Sierra  
Hughes John S (Blanche) electn h1032 S Virginia  
Hughes Kenneth L clk Pac Greyhound Lines r315 Clay  
Hughes Loretto R (wid G A V) h136 S Virginia  
Hughes Marguerite R tchr Reno High Sch h692 Chestnut  
Hughes Mildred W sec U S Bureau of Animal Industry r136 S Virginia  
Hughes Walter C (Mabel M) cond h528 Reno av  
Hughes Wm (Bessie) (Hughes Apts) h315 Clay  
Hughston Peggy beauty shop 133 Sierra r529 1st  
Hulvey Chas r226 Elm  
Humboldt Apartments (D Lambert) 300 California av  
Humboldt Freight Lines (A H Albee) 651 E 4th  
**HUME WARD D (Commercial Service Bureau) h29 Steiner**  
Humes David r503 Mill  
Humphrey Frank E (Emma) pres Nevada Livestock Prod Credit Assn and Humphrey Supply Co h467 Ralston  
Humphrey Frances sec Ayers Gardiner & Pike r329 St Lawrence av  
Humphrey Frances M tchr Reno High Sch r127 E 8th  
Humphrey Frank G (Marguerite) chauff h127 E 8th  
Humphrey Geo C (Jessie) h661 Marsh av  
Humphrey Harry J h239 N Virginia  
Humphrey Jacob B pres United Cattle & Packing Corp r Santa Rosa  
Humphrey Jas L (Harriett) livestock 206 N Virginia R303 h403 Hill  
Humphrey John E asst treas Nevada Livestock Prod Credit Assn h329 St Lawrence av

## DIRECTORY LIBRARIES

We have  
on file  
in our  
Directory  
Library  
which we  
maintain  
at  
The  
Reno  
Chamber  
of  
Commerce  
copies of  
Directories  
of the  
principal  
cities  
of the  
United  
States.  
These are  
for your  
convenience

R. L. Polk  
& Co.  
of  
California

# HENLEY & SCOTT

L. R. EBY, Manager  
GENERAL AGENTS

ALL LINES OF FIRE AND CASUALTY INSURANCE

108 E. 2nd Street

Tel. Reno 5129

Reno, Nevada

132

(1935) R. L. POLK & CO'S

## Your City Directory

Answers  
All  
Questions  
as to

## WHOM

You Are  
Looking  
For  
and  
WHERE

They  
Can Be  
Found

The  
Classified  
Business  
Section

is the Market  
Place Where  
Buyers and  
Sellers of  
All Kinds of  
Merchandise  
and Service  
Meet

R. L. POLK & CO.  
of California

Humphrey John W (Gertrude) acct Sierra Pac Power Co h47 Wash-  
ington  
Humphrey Lucille r403 Hill  
Humphrey Nettie (wid J E) h760 N Virginia  
Humphrey Ross A barber R K Dillman r555 Marsh av  
Humphrey Supply Co F E Humphrey pres whol gro 645 Sierra  
Hund Erwin J phys 153 N Virginia R7  
Hunsaker Elva r347 W 4th  
Hunstock Chas lab r145 West  
Hunt Robt E r445 W 3d  
Hunter Anne bkpr Morris Hunter r634 St Lawrence av  
Hunter Cath r330 Maple  
Hunter Claude E (Margt) slsmn Consol Whse Co h654 Lake  
Hunter Harry M (Lydia) dist traffic supt Bell Tel Co h439 Moran  
Hunter Morris (Miriam) shoes 121 Sierra h634 St Lawrence av  
Hunter Thos R mgr Meyer Apts h708 University av  
Hunter Wm A (Claudia) mech h405 Grand Canyon blvd  
Hunting Walter chauff Nevada Transit Co  
Huntington Ethel r234 N Virginia  
Hurd Edith prin McKinley Park Sch h120 Stevenson  
Hurd Nat lab r1120 Jones  
Hurley Wesley C clk r145 Maple  
Hursh E Kenneth h816 Arlington av  
Hursh Edw clk Louis Marymont  
Hursh Henry H (Maud) plstr h320 State  
Hursh Lynn r320 State  
Hursh Paul M pres-mgr Nevada Adjustment Bureau r556 Marsh av  
Hursh Vern V (Evelyn) h211 Belmont rd  
Hurst Mary clk Schramm-Johnson Drug Co  
Hurst Nathan T (Mary C) h505 Lander  
Hurst Paul M (Beatrice) ins adj h556 Marsh av  
Hustis Grant H (Violet) sergt U of N h154 W 10th  
Hustis Walter spl officer Tony's Spanish Ballroom r708 W 10th  
Huston Thos J (Kathryn M) mgr Underwood Elliott Fisher Co h  
41 W Liberty  
Hutcheson Joseph V (Esther) mech Scott Motors h545 S Center  
Hutchins Lew W (Emily Lea) chf field dep col U S Int Revenue  
h527 Nixon av  
Hutchinson Arth (Ruby) reprmn Bell Tel Co h222½ Rock  
Hutchinson Harlo E flmn Riverside Motor Co h324 W 4th  
Hutchinson Robt K mining 153 N Virginia R26-32 r19 W 5th  
Hutchison Lois B r237 Stewart  
Hutchison Louis B (Cora) reprmn Bell Tel Co h237 Stewart  
Hutton Harry waiter Grand Cafe r29 E 2d  
Hutton Nellie h232 S Center  
Hyams Arth G (Eva) mgr Bissinger & Co h171 Mann  
Hyde Abr millmn White Pine Lbr Distributors r419½ Nevada  
Hyde Della Mrs clk r34 W 2d  
Hyde Vern r114 E Commercial row  
Hymers Lewis artist 125 N Center R446  
Hynes Geo O r140 E Commercial row  
IOOF Hall 133 Sierra  
I X L LAUNDRY, B A Reed, Manager, 601 E 4th, Tel 7148 (See  
back cover and page 37)  
Idlewild Park w end of Jones  
Imelli Harold S (California Market) h822 W 1st  
Imelli Steph meat ctr California Mkt r822 W 1st  
Inda Antone (Marcelline) camp tndr h262 E Liberty  
Inda Josephine Mrs mgr Santa Fe Hotel h235 Lake  
Indermuhl Chas E (Dorothy) brklyr h434 Vassar  
India Peter chauff Golden Taxi r262 E Liberty  
INDIA TIRES, Calavada Tire Co Distributors, 35 E 4th cor Uni-  
versity Av Tel 3174  
INDIANA TRUCKS, Durham Chevrolet Company Inc State Distrib-  
utors, 221 to 227 S Virginia, Tels 6175, 6176 and 6177  
Indiano Martin (Ida) chauff h1003 Alameda av

# First National Bank In Reno

RENO  
NEVADA

MAIN OFFICE, 204 N. Virginia St., Reno; BRANCHES at First and Virginia Sts., Reno, and at Carson City, Winnemucca, Tonopah, and Fallon, Nevada.

RENO CITY DIRECTORY (1935)

133

Ingalls Elmer slsmn Singer Sewing Mach Co r136 W 2d  
Ingersoll Maude Mrs nurse h148 Pickard pl  
Ingersoll R R slsmn Rodeo Shop r400 Belmont rd  
Ingram Frances Mrs h235 Flint  
**INGRAM FRANK W (Laura J) Attorney-at-Law and State Director  
National Recovery Administration, Old Federal Bldg, 12 N  
Virginia, Tel 7101, h320 Ridge, Tel 6714**  
Ingram Gwen sten h235 Flint  
Inter-Continental Corp C C Coltrin mgr inv 15 W 2d R308  
Interstate Mining & Development Co Lyle Carpenter pres Lula M  
Carpenter v-pres 106 E 2d R317  
Investors Exchange J I Molohon mgr inv sec 153 N Virginia R10  
Iratcabal John A (Miriam) emp Nevada Pkg Co h615 W 11th  
Irish Elmer mech Brown Motors r136 W 2d  
Irish Madelyn Mrs beauty shop 452 Holcomb  
**IRON FIREMAN AUTOMATIC COAL BURNERS Washoe Wood &  
Coal Yard Agents, 328 E 6th, Tel 3322**  
Irwin Ralph A asst U of N  
Isable Guy B (Helen) h432 W 4th  
Isbell Henry W (Dana C) capt USA asst prof U of N h330 Ridge  
Isbell Roy (Era) h1020 Gordon av  
Ish Harry E (Dolly) dist frt & pass agt SPCo h11 Bret Hart av  
**ISHII THOS T (K) (Nevada Fish Co) h203 Wells av**  
Isola Dante (New Stag Inn) r Sparks  
Isom Emily Mrs Indywkr Service Lndy r126 Locust  
Isom Saml L (Emily) auto mech L Lund Inc h126 Locust  
Isted Carl E (June) slsmn Scott Motors h70 Wells av  
Italian Benevolent Society 106 E 2d 4th fl  
Ivers Thos C (Lucy) stmftr h231 Moran  
Izral Maurice real est 130 N Virginia R14 r219 N Center  
Jackman H G r214 Lake  
Jackson Atlee F (Ruth) (John D's Cash Grocery) h1103 Codel  
way  
Jackson Berenice sten Colonial Trading Co r Sparks  
Jackson Clo C (Florence A) chauf h446 Alameda av  
Jackson Dorothy cash Gray Reid Wright Co r622 Elko av  
Jackson Edwin L lino opr Nevada State Journal r26 E 2d  
Jackson Florence clk Gray Reid Wright Co r622 Elko av  
Jackson Fred A pharm May's Union Drug Co h141 Washington  
Jackson Fredk (Doris) bellmn h425 W 3d  
Jackson Gertrude Mrs housekpr El Cortez Hotel & Coffee Shop r  
432 W 4th  
Jackson Jean tchr Northside Junior High Sch r126 Ridge  
Jackson John r29 E 2d  
Jackson Jos R (Sadie) reporter Reno Evening Gazette h145 Ridge  
Jackson L h220 N Center  
Jackson Lee S (Florence) msngr Railway Exp Agcy h622 Elko av  
Jackson Marie Mrs h245 Evans av  
Jackson Muriel beauty opr Alma Hanson r Sparks  
Jackson Robt E (Gertrude) housemn El Cortez Hotel & Coffee Shop  
r432 W 4th  
Jackson Roy lab h121½ W 6th  
Jackson Stanley E (Mabel) police RPD h468 E 8th  
Jackson Walter cook Elite Cafe r34 W 2d  
Jacobs Alvin H r805 Riverside dr  
Jacobs Dave r756 W 5th  
Jacobs Esther (wid Culman) h435 W 6th  
Jacobs Everett R (Dorothy) brklyr h730 Roberts  
Jacobs Geo L slsmn Southworth & Kinnikin h210 E 6th  
Jacobs Lena sec J S Field r435 W 6th  
Jacobs M Mrs smstrs St Mary's Hosp r Sparks  
Jacobs Margt r730 Roberts  
Jacobs Max (Fannie) h756 W 5th  
Jacobs Meyer r756 W 5th  
Jacobs Murray P mgr White House Clothing Co r432 W 4th  
Jacobs Nathaniel h432 W 4th

500 Evans St.

Dial 4137

Reno, Nevada

# RED RIVER LUMBER CO.

QUALITY — MILL WORK A SPECIALTY — SERVICE

"EVERYTHING IN THE BUILDING LINE"

ASSOCIATED GASOLINE — "More Miles to the Gallon"

DAY and NIGHT  
SERVICE

AMBULANCE SERVICE  
232 Lake Street

# LIBERTY GARAGE

J. J. KERNAN, Prop.  
RENO

LIVE and DEAD  
STORAGE

Day and Night Tel.  
Reno 3972

134

(1935) R. L. POLK & CO'S

# KITZMEYER-ELGES COMPANY

RAY ELGES, Manager

319 North Carson, Carson City  
Office Telephone 301

## FUNERAL DIRECTORS

Serving Lyon County, Nev., and Mono County, Calif. Branches at Virginia City, Tel. 1143, and Carson Valley

- Jacobs Newton W (Anna) tailor h805 Riverside dr
- Jacobs Orville auto mech Nevada Transit Co r29 E Plaza
- Jacobs Philips (Jennie) sec White House Clothing Co h315 Granite
- Jacobs Sol pres White House Clothing Co h461 Sierra
- Jacobs Sylvia sten J W Burrows r435 W 6th
- Jacobs Victor r756 W 5th
- Jacobsen Harold clk r65 S Park
- Jacobsen Ovey C carp r65 S Park
- Jacobsen Peter (Maria) h65 S Park
- Jacques Nels r250 Cheney
- Jaeger Henry lab White Pine Lbr Distributors
- Jahn Alfd (Clara) mgr Central Auto Camp h842 Nixon av
- Jaksick Saml S (Thelma M) pres White Pine Lbr Distributors h623 W 2d
- Jaksick Thelma M Mrs sec-treas White Pine Lbr Distributors r623 W 2d
- Jalbona Juanita maid 467 Ralston
- James Alice Mrs h934 S Virginia
- James Daisy Mrs r211 E Liberty
- James Edmund r876 Mill
- James Edna r876 Mill
- James Geo I (Fannie) electn h919 Jones
- James Glaric J porter Riverside Hotel r614 1/2 Eureka av
- James Jas driver Pac Greyhound Lines r114 N Center
- James Jennie Mrs h876 Mill
- James Julius (Mildred) barber Theo Frantz h619 Forset
- James Michl E (Kathleen) clk h110 Arroyo
- James Patk chauf r114 N Center
- James Ruel O (Irene) h745 Tahoe
- James Walter r111 E 4th
- Jameson Curry D (Jean) carp h220 Maple
- Jameson Virginia r220 Maple
- Jamison Clara (wid Lisle) h937 Jones
- Jamison Dorence C r1315 Tonopah
- Jamison Freida Mrs clk C W Emart r806 E 4th
- Janes Edw (Edith) h135 Arroyo
- Janes Myrtle Mrs bkpr F W Woolworth Co r718 S Center
- Jannone Philip h408 1/2 Elm
- Jargstorf Carl (Irma) jan Colonial Apts h205 Mill
- Jargstorf Sophie Mrs h118 West
- Jarrett Emma Mrs maid h426 E 4th
- Jaynes Jas W (Daisy) jan P O h447 E 8th
- Jefferies Arth bellmn Senator Hotel
- JEFFERS ART E (Genevieve) Lawyer, 140 N Virginia R204 h222 Maple**
- Jeffers Desmond r222 Maple
- Jeffers Elwin servicemn Jim Smith Tire Co r222 Maple
- Jeffers Milan J (Mary K) sta atdt Snappy Service Sta h222 1/2 Maple
- Jeffers Raymond clk Safeway Stores Inc r222 Maple
- Jeffers Wellington r222 Maple
- Jefferson Apartments Wm Johnstone mgr 747 W 7th
- Jefferson Ray L clk Reno Printing Co r Copperfield
- Jeffries Hubert V bellmn Riverside Hotel r Sparks
- Jeffries Iven (Ruth) acct U S Int Revenue h428 E 7th
- Jellison Bernard E mech Durham Chevrolet Co r349 Sierra
- Jellison Chas L (Christine) mech Durham Chevrolet Co r349 Sierra
- Jenkins Dilys bkpr First Natl Bank r315 Granite
- Jenkins Earl K (Estelle) electn h845 Mill
- Jenkins G W (Laura) meter tester Sierra Pac Power Co r516 Alameda av
- Jenkins Helen tchr r628 Manor dr
- Jenkins Joanna nurse r505 Ridge
- Jenkins Leland B (Ethel) gas sta 977 S Virginia 117 and 1400 E 4th h1014 Plumas
- Jenkins Marian tchr r505 Ridge

# A. C. HELMOLD

## GENERAL INSURANCE

Res. Phone 3519  
Bus. Phone 7752

25 EAST FIRST STREET  
RENO, NEVADA

RENO CITY DIRECTORY (1935)

135

**JENKINS R D (Cora) International Motor Trucks, Sales and Service, Dependable Service at Low Cost, a Size and Style for Every Business, Dealer in Diesel Power Plants, 300 S Virginia, Tel 6804, h628 Manor Dr, Tel 5890**

Jenkins Ralph M (Marion) slsmn R D Jenkins h418 Ridge  
 Jenkins Robt E (Evelyn) chiropractor 118 W 2d R23 h418 Ridge  
 Jenkins Ruth clk r505 Ridge  
 Jenkins Thos Rt Rev (Ruth M) Episcopal Bishop of Nevada h505 Ridge  
 Jenkins Thos E traffic officer RPD r111 N Virginia  
 Jenkins Wesley C (Winifred) meter tester h510 Alameda av  
 Jenkins Wm P r505 Ridge

Jensen Anker (Marion) millhd C & M Moulding Co h907 Surprise Valley rd  
 Jensen Antone (Mabel) mech Standard Oil Co h920 Wells av  
 Jensen Apartments (Gus Jensen) 526 Sierra  
 Jensen Barbara Mrs h121 Vine  
 Jensen Benj waiter Walter Hansen r728 West  
 Jensen Beth clk Schramm-Johnson Drug Co  
 Jensen Bryce clk Schramm-Johnson Drug Co  
 Jensen Carl carp r229 Moran  
 Jensen Carrie (wid J S) h728 West  
 Jensen Chas stdt r728 West  
 Jensen Edna bkpr Nevada Tobacco & Liquor Co h728 West  
 Jensen Eva (wid Frank) h444 Roberts  
 Jensen Gus (Marie) (Jenson Apts) h526 Sierra  
 Jensen Harold L (Mary) mgr Schramm-Johnson Drug Co h411 Moran

Jensen I atdt Nevada Hosp for Mental Diseases  
 Jensen J Frank r440 Roberts  
 Jensen Jas cash Monarch Cafe  
 Jensen Jas delmn Grey Shop r728 West  
 Jensen Jas A mtl wkr City Sheet Metal Wks r Sparks  
 Jensen Jas L (Irma) restrwkr h227 Moran  
 Jensen Jas S (Zina) concrete contr 804 Mill  
 Jensen John J (Birgitta) h144 Moran  
 Jensen Maia cash Conant Bros r728 West  
 Jensen Mapes millhd C & M Moulding Co r144 Moran  
 Jensen Marie dep County Clerk r144 Moran  
 Jensen Martin (Caroline) (Tivoli Bar) h601 Mill  
 Jensen Nels restrwkr Walter Hansen r123 Mill  
 Jensen Oscar cash Monarch Cafe h229 Moran  
 Jensen Peter S chauf N E Wilson Co r728 West  
 Jensen Raymond (Evelyn) clk Piggly Wiggly Stores h347 W 5th  
 Jensen Wm R (Viola) lab h235½ W 4th  
 Jenty Minerva Mrs nurse r133 West  
 Jenty Owen lab r133 West

Jeppesen Henrietta h701 University av  
 Jeppesen Vernon br mgr Safeway Stores Inc r Sparks  
 Jeppson Hi V (Nellie) mach h488 E 9th  
 Jeppson Nellie Mrs nurse St Mary's Hosp r244 E 9th  
 Jeppson Robt B lecturer U of N r Carson City  
 Jepsen Bert atdt Nevada Hosp for Mental Diseases  
 Jepson John D r330 W Pueblo

**JEPSON MELVIN E, Lawyer 15 W 2d R204 r547 Arlington Av**  
 Jerome Doreen (wid F J) clk h410 W 11th  
 Jespersen Andw M (Eliz) Ry M S h924½ S Virginia  
 Jesson Walter P (Claire) clk G L Birks h422 Washington  
 Jessup Maroni J (Molly) restrwkr h442 W 5th  
 Jessup Martin h432 W 4th  
 Jevne Stella mlnr h934 S Virginia  
 Jewell Garland T (June) slsmn h143 Ryland  
 Jewell Willard J (Esther B) brkmn h514 Ryland  
 Jewers E Yale (Wynn) slsmn Asso Oil Co h310 Mill  
 Jewers Wynn Mrs (Mack & Jewers) r310 Mill  
 Jewish Cemetery end of Chestnut

# CAUTION!

## R. L. POLK & COMPANY OF CALIFORNIA, Publishers

Deal only with well-known publishers when giving orders for Directory Advertising.  
**READ ALL ORDERS CAREFULLY BEFORE SIGNING.**  
**PAY NO MONEY IN ADVANCE.** All well-known publishers instruct their men to collect nothing prior to publication.

# Osen Motor Sales Co. of Nevada

Dodge Brothers and Plymouth Motor Vehicles and Dodge Brothers Trucks

600 S. Virginia Street

Reno

Telephone 4101

136

(1935) R. L. POLK & CO'S

WITH A POSTAGE STAMP,  
nor can you cover the  
**You Can't Cover the World**  
BUYING PUBLIC without proper representation in your City Directory

Joe Edna M clk Natl Dollar Stores r219 Lake  
Joe Ernestine clk Natl Dollar Stores r219 Lake  
Joelsohn Solis N (Helyn) h528 Gordon av  
John D's Cash Grocery (A B Jackson) 803 E 4th  
John Steph M (Jessie) (Snappy Service Station) h80 Boyd pl  
Johnson Albt L (Kathryn) lab r205 Stevenson  
Johnson Alice Mrs smstrs Reno Furn Co r49 Taylor  
Johnson Alvin (Theresa) millmn White Pine Lbr Distributors h235  
Ralston  
Johnson Ann r235 Sierra  
Johnson Arth W r503 W 6th  
Johnson Arvid (Adele) lbrmn h74 Vine  
Johnson Astrid clk F W Woolworth Co r741 W 4th  
**JOHNSON AXEL P (Eliz) Lawyer, 15 W 2d, R206 h301 Mark Twain  
Av**  
Johnson Carl G timekpr FERA h27½ Steiner  
Johnson Chandler A (Agnes) dep serv genl h744 Sierra  
Johnson Chandler A jr r744 Sierra  
Johnson Chas (Jean) cook h442½ Univeristy av  
Johnson Chas H (Marion) elec eng h546 West  
Johnson Daryl E (Precious D) mech State Highway Dept h717 S  
Virginia  
Johnson Delma Mrs clk F W Woolworth Co r rear 627 N Virginia  
Johnson Edw lab White Pine Lbr Distributors  
Johnson Edw chauf Star Taxi Co  
Johnson Elsie R pres Johnson Dan Dee Baking Co h311 E 6th  
Johnson Esther L (wid H A) r229 Winter  
Johnson Chas L (Frances) electn Air Service Co r461 E 6th  
Johnson Chris (Nellie) h645 Sinclair  
Johnson Chris C (Ina G) slsmn Reno Merc Co h629 Arlington av  
Johnson Clare L cataloguer U of N r658 University av  
Johnson Dan Dee Baking Co Inc Elsie R Johnson pres A J Dier-  
inger sec-treas 22 W Commercial row  
Johnson Darrell Mrs asst libr U of N  
Johnson Frank h12 Water  
Johnson Frank (Lydia) lab r627 Sutro  
Johnson Frank mach h726 Quincy  
Johnson Frank slsmn R Herz & Bro h324 W 4th  
Johnson Franklin H r744 Sierra  
Johnson Fred M (Florence) clk Conant Bros h139 Caliente  
Johnson G L h441 W 2d  
Johnson Geo (Delma) h rear 627 N Virginia  
Johnson Geo plstr r354 N Virginia  
Johnson Golamae sec to dir Agri Experiment Sta U of N h621 N  
Virginia  
Johnson Gus (Amanda) miner h636 Canal  
Johnson Harlan A (Inez) h1056 Evans av  
Johnson Harold R (Thelma) waiter h137 W 3d  
Johnson Harry M v-pres Alaska Mother Lode Mines Co  
Johnson Helen M (wid S S) hskpr Colonial Apts h118 West  
Johnson Herbt L pntr h239 Flint  
Johnson Ina r627 Arlington av  
Johnson Jas lab r1002 E 4th  
Johnson Jennie r516 Ryland  
Johnson John B clk r1210 E 5th  
**JOHNSON KENDRICK, Lawyer, 15 E 1st, R304, h120 Sierra**  
Johnson Kenneth F (Kathryn) clk h525 W 11th  
Johnson Leslie E (Clara L) pub acct 153 N Virginia R26-32 h239  
Flint  
Johnson Lois M Mrs sec Nevada Inc Trust Co r546 West  
Johnson M E h29 W 2d  
Johnson Mabel M (wid M M) mgr Sunnyside Apts r239 Flint  
Johnson Mary A r412 University av  
Johnson Max K usher Granada Theatre r624 Lake  
Johnson Millicent tchr r98 Winter  
Johnson Mollie M Mrs h206 Hill



# Hilp's Drug Store

127 NORTH VIRGINIA

RENO, NEVADA

TEL. 6104

RENO CITY DIRECTORY (1935)

137

Johnson Noah P (Mildred) clk P O h630 St Lawrence av  
 Johnson Ole J (Rose) swtchmn Red River Lbr Co h465 Sierra  
 Johnson Oliver T (Mary) servmn Sierra Pac Power Co h619 S Center  
 Johnson Orrin H (Adele) mech h17 Thoma  
 Johnson Pearl Indwkr Sunshine Lndy  
 Johnson Rachel nurse St Mary's Hosp r243 Elm  
 Johnson Raymond D (Alice) slsmn Lindley & Co h49 W Taylor  
 Johnson Rolla V (Lozell) tchr Reno High Sch h624 Lake  
 Johnson Roy W (Diana) mech Durham Chevrolet Co h920 Bell  
 Johnson Sterling r49 W Taylor  
 Johnson T Lyle (Lois M) auto repr 546½ West h544 do  
 Johnson Thos E (Annie) electn RFD h919 W 2d  
 Johnson Thos G (Cassie) firemn RFD h201 Vine  
 Johnson Thos L (Cecilia) h546 West  
 Johnson Victor J (Elsie A) slsmn h1127 Codel way  
 Johnson Virginia clk r206 Hill  
 Johnson Xelva r624 Lake  
 Johnston Aileen A tel opr First Natl Bank r628 W 2d  
 Johnston Amelia M (wid Wm) h628 W 2d  
 Johnston Douglas L (Mabel) reprmn Bell Tel Co h370 Wheeler av  
 Johnston Gustina (wid C T) r747 Humboldt  
 Johnston Robt L (Bertie) porter h346½ Chestnut pl  
 Johnston Saml (Gladys L) slsmn h225 W Pueblo  
 Johnston Wm B (Janet) Foundation for Psychological Research R  
 A Watters dir h631 California av  
 Johnston Wm H (Beatrice) pres-mgr Sunderlands Inc h608 Lander  
 Johnston Wm H jr r608 Lander  
 Johnstone Chas W driver Armstrong Wood & Coal Co r655 Eureka av  
 Johnstone Charlotte Mrs r747 W 7th  
 Johnstone Jewell r118 West  
 Johnstone Margt r747 W 7th  
 Johnstone Roy J (Bessie E) eng h145 Bell  
 Johnstone Wm mgr Jefferson Apts h747 W 7th  
 Joines Thelma r442 Flint  
 Jolly Geo S (Marcella) meat ctr h835 Willow  
 Jolson Al pres Al Jolson Inc r528 Gordon av  
 Jolson Al Inc Al Jolson pres tires 227 S Virginia  
 Jones Ada M r641 Spokane  
 Jones Adele asst Donald Maclean h132 Court  
 Jones Agnes M (wid J P) h473½ E 8th  
 Jones Alf T atdt Nevada Hosp for Mental Diseases  
 Jones Bayard H Rev (Emily S) rector Trinity Episcopal Church h325 Flint  
 Jones Beatrice beauty opr Alma Hansen r544 W 7th  
 Jones Belle (wid Claude) h496 E 9th  
 Jones Belle M (wid E F) r123 E 6th  
 Jones Betty sec Peoples Distributing Co r1127 Evans av  
 Jones Chas C Harriet driver h238 Belmont rd  
 Jones Chas M r325 Flint  
 Jones Clarence K collr Reno Evening Gazette r636 Ralston  
 Jones Claude D elev opr r496 E 9th  
**JONES DAVID T (Katie B) Mgr Red River Lumber Co, h320 Moran**  
 Jones Donald W clk Conant Bros r320 Moran  
 Jones Dorothy h125 W Liberty  
 Jones Dorothy F Mrs sten Nevada Hosp for Mental Diseases r136 Pine  
 Jones Ellen waiter J B Crane r544 University av  
 Jones Elza F (Addie) (Jones & Hartung) h436 Burns  
 Jones Enos H (Florence) inspr City Eng h132½ Court  
 Jones Florence Mrs mgr Court Apts r132½ Court  
 Jones Fred (Alberta) shoeshiner h642 Mill  
 Jones Gaylord J ydmn Red River Lbr Co r320 Moran  
 Jones Geo h67 Water  
 Jones Georgia (wid I G) mlnr h1022 W 2d

SAVAGE

&

SON

INC.

Refrigeration

SERVICE

PLUMBING

SERVICE

HEATING

SERVICE

TEL.

7

3

6

2

RENO

SIERRA BEER . . . . Tastes Fine in Warm or Cool Weather

# RENO BREWING CO., Inc.

990 East 4th

RENO, NEVADA

Telephone 5341

138

(1935) R. L. POLK & CO'S

# MACHABEE'S GARAGE

W. S. ZUNDEL, Proprietor

AAA Emergency Road Service  
Goodyear Tires & Tubes  
Flat Rate Repairing  
1106 B Street

Battery Service Station  
VEEDOL SPECIALIZED GREASING

Auto Accessories  
Oils and Greases

Tel. Sparks 601

Sparks, Nevada

- Jones Gus h641 Spokane
- Jones Harold dental techn Reno Dental Labtry r1127 Evans av
- Jones Harriet Mrs (Jones & Riley) r238 Belmont rd
- Jones Harry A lab r641 Spokane
- Jones Helen Mrs h544 University av
- Jones J E mgr Colonial Trading Co
- Jones Jack auto mech r257 Sierra
- Jones January (Eliz M) mining 106 E 2d R315 h130 S Virginia
- Jones Jeanette E (wid R L) h318 W 6th
- Jones John M (Gussie) porter h452 University av
- Jones Jos porter r642 Mill
- Jones Jos stdt r207 W 4th
- Jones Kilburn B serv sta atdt Standard Sta. Inc r507 N Virginia
- Jones Lester h129 W 2d
- Jones Lester P lab r228 E 5th
- Jones Lillian L (wid T L) h550 W 4th
- Jones Lionel E (Kate) h636 Ralston
- Jones Mabel Mrs h321 Ridge
- Jones Malcalm stdt r445 W 3d
- Jones May office mgr Colonial Trading Co r214 West
- Jones Merwin C (Alice) radio techn KOH h64 Keystone av
- Jones Nora Indywkr IXL Lndy r448 Spokane
- Jones Olga Mrs h904 W 7th
- Jones Philip S reprmn Bell Tel Co r33 W 6th
- Jones Rita r125 W Liberty
- Jones Ruth sten January Jones r550 W 4th
- Jones Ruth M tchr B D Billinghamst Junior High Sch r604 Lander
- Jones Stanley sta atdt L B Jenkins r234 N Virginia
- Jones Thos r115 E 2d
- Jones Thos W (Dora B) auto repr 148 West h528 University av
- Jones W O restrwkr Monarch Cafe
- Jones Wm lab White Pine Lbr Distributors r Verdi
- Jones Wm L millmn r537 W 3d
- Jones & Hartung (E F Jones F H Hartung) barbers 31 W 2d
- Jones & Riley Mrs C C Jones 2d Hd Furn 216 Sierra
- Jordan L D assayer 1 1/2 N Virginia r303 Hill
- Jorgenson Jorgen clk r475 Riverside dr
- Jors Richd r321 Vine
- JOSEPH NATHAN B DR (Millie) Optometrist, 156 N Virginia, Tel 3782, h206 Hill, Tel 21473**
- Joslin Helen Mrs h537 Ralston
- Journal Apartments Mrs Nellie Abuya mgr 138 N Center
- Journal Press The (G E Knauth) printers rear 128 N Center
- Joyce Beverley clk N E Wilson Co r642 Washington
- Joyce Cath slswn r505 Evans av
- Joyce Edna Mrs r601 Arlington av
- Joyce Thos E (Gertrude) mgr Fix-It-Shop h642 Washington
- Judd Chas E (Nellie) carp h340 Sierra
- Judd D Leon (Thelma) wtchmn h623 Quincy
- Judd Nellie r340 Sierra
- Judge Margt r935 Jones
- Julian Jos (Caroline) bill poster Sidney Leggett h1208 E 5th
- Jungfer Emma Mrs h625 Eureka
- Junior High School 110 E 4th
- Juniper Apartments Mrs L B Juniper mgr 244 Hill
- Juniper John G (Lena B) ydmn h145 Ridge
- Juniper Lena B Mrs mgr Juniper Apts r145 Ridge
- Jurey Wm M (Ida E) slsmn h120 Arroyo
- Jurich Don (Gertrude) gas sta 786 W 4th
- Jurich Gertrude clk Gray Reid Wright Co r786 W 4th
- JUSTI WM A (Ella) City Councilman 3d Ward r29 E 2nd**
- Justice Roger (Mildred) asst mgr Sears Roebuck & Co h100 Court
- Jutte John (Lillian) oiler Reno Brewing Co h1074 Bell
- Juvenile Woodcraft 106 E 2d 4th fl
- K O H Mrs Joy Thue mgr radio broadcasting sta 440 N Virginia
- Kaefer Wanda G r838 Marsh av

J. J. BURKE, President

SILAS E. ROSS, Secretary-Treasurer

# ROSS-BURKE COMPANY — Morticians

CORNER FOURTH AND SIERRA STREETS

TELEPHONE 4154

RENO, NEVADA

RENO CITY DIRECTORY (1935)

139

Kaeser Ruth Mrs h339 Church la  
Kahl Le Roy (Eva) h1 Court pl  
Kain Joe lab Sierra Pac Power Co r Verdi  
Kaiser E O office mgr Nevada Rock & Sand Co r45 California av  
Kaiser Geo (Anna) lab Sierra Pac Power Co h345 Wheeler av  
Kaiser Marie K sten J R Bradley Co h822 Ralston  
Kajanes Geo (Blanche) h557 W 6th  
Kajans Andw (Annie) restrwkr h709 Lander  
Kajans Geo lab r709 Lander  
Kakoris Chris orderly County Hospital  
Kalagorgevich Christina (wid John) h619 Lake  
Kalagorgevich May V clk r619 Lake  
Kamm Walter E (Alice) clk Gray Reid Wright Co h1218 Haskell  
Kane Alice A bkpr Mutual Benefit Health & Accident Assn r21 W  
10th  
Kane Andw r628 Quincy  
Kane Jack r234 N Virginia  
Kane James (Susan) brklyr h628 Quincy  
Kane Jas jr (Diana) emp A Levy & J Zentner Co h228 E 6th  
Kane L Newell h650 Lake  
Kane Mariane usher Majestic Theatre r650 Lake  
Kane Robt r628 Quincy  
Kane Robt F (Mae C) dentist 30 E 2d  
Kane Thelma r784 West  
Kannard Chas M (Agnes) uphol h826 W 2d  
Kannenber W A pres Peckham Hill Gold Mines h425 Granite  
Kanters Aldred P (Esther) mining h1055 Riverside dr  
Kanters Esther U Mrs womens furngs 18 W 1st r1055 Riverside dr  
Kappa Alpha Theta Sorority 833 Sierra  
Kappler Chas B (Carrie) formn State Highway Dept h1025 Bell  
Karabelas Jane N Mrs Indywkr Reno Lndy Co r217 E 6th  
Karabelas Peter (Jane) h217 E 6th  
Karl Morris (Rea) shoes 222 N Virginia h927 Gordon  
Karlson L S (Nora) pres Nevada Industrial Loan Corp h723 Sinclair  
Karlson Nora Mrs sec-treas Nevada Industrial Loan Corp r723  
Sinclair  
Karns Jos E r252 E Liberty  
Karrasch Fredk C serv sta atdt Standard Sta Inc r80 Vine  
Karrasch Kath sten J P Kilb r80 Vine  
Karrasch Otto W (Anna) lab h80 Vine  
Karstens Chas (Charlotta) emp Reno Gro Co h430 Thoma  
Karvonen John D (Ethel) waiter h726 Spokane  
Kassovis Geo cook Monarch Cafe  
Katen Michl (Ann) miner h724 W 2d  
Katona Albt E (Jean) furrier h454 Sutro  
Kaufmann Jean L (Dorothy) porter h1215 W 2d  
Kavakas Nick restr r445 W 3d  
Kavakis Chris bartndr Wm Krambis r1129 E 4th  
Kavanaugh Doane h128 E 8th  
Kavanaugh Raymond r128 E 8th  
**KAWANA C N (Mikado Laundry) h239 Lake**  
Kearney Bridget Mrs r747 La Rue  
Kearney Geo S (Susan) pres Western Ore Milling Co and v-pres  
Western Empire Gold Mines Inc h577 Marsh av  
Kearney Lawrence law clk W M Kearney r143 Vine  
Kearney Nellie (wid Thos) r143 Vine  
Kearney Philip (Effie) h1 Rock  
**KEARNEY WM M (Mabel) (Overland Hotel) Lawyer, 125 N  
Center R319, h7 Winter**  
Kearns Cecil B (Elise) bkpr Sierra Pac Power Co h202½ N Center  
Kearns Dora maid Riverside Hotel r111 W Liberty  
Kearns Elise Mrs mgr Silver Apts r202½ N Center  
Kearns John E mining h129 Ralston  
Kearns N Hamilton (Harriet) eng h70 Washington  
Kearns Steve r750 W 5th  
Keating Jos E lab h218 W 6th

**NAMES APPEARING in LARGE TYPE in this Directory represent the ENERGY  
and PUSH of the CITY. Patronize them—they ACCOMPLISH the  
WONDERS here and make the CITY what it is.**

# Retailers Credit Association

"Serving the merchants and professional men of Nevada"

158 North Virginia Street

Post Office Box 2503

Telephone Reno 5134

140

(1935) R. L. POLK & CO'S

"More  
Goods  
are  
Bought  
and  
Sold  
Through  
the  
Classified  
Business  
Lists  
of the  
Directory  
Than  
Any  
Other  
Medium  
On  
Earth"

Keats Jessica atdt Nevada Hosp for Mental Diseases  
Kebsirwle S h35 Rock  
Keck Arth C Rev (Dorothy) pastor St Lukes Evangelical Lutheran  
Ch h612 W 2d  
Kech Benj F h68 Water  
Keckler Jas M (Madeline) h447 Nevada  
Keefe Eug D plmbr 514 Wheeler av  
Keefer Albt M (Della A) h768 Holcomb av  
Keefer Elmer waiter Elite Cafe  
Keefer Verner J bar tndr r768 Holcomb av  
Keegan Al J (Clara) emp A Levy & J Zentner Co h645 Quincy  
Keegan Blanche r645 Quincy  
Keegan Clara Mrs Indywkr Wet Wash Lndy r645 Quincy  
Keegan Evelyn E cash J C Penney Co r645 Quincy  
Keegan Larry r515 W 4th  
Keegin Wm waiter r257 Sierra  
Keenan Arth H (Eva A) h6 State  
Keenan Eva A Mrs sec S R Tippet r6 State  
Keenan Nellie A Mrs h106 State  
Kees Allen A (Levia) radio techn K O H h458 Laurel  
Kees Jack asst window trmr J C Penney Co r852 S Virginia  
Kees M H radio techn K O H r467 Sierra  
Kehoe Jack h229 E Plaza  
Keifer Edw (Ruth) miner h25 E 7th  
Keiffer J Elmer (Myrtle) h143 Elm  
Keil Alice r650 University av  
Keith Geo G (Marie) clk S P Co h820 E 2d  
Keller E Roy (Ethyl) clk Reno Motor Supply Co h312 College ct  
Keller Harold auto mech Nevada Auto Wrecking Co  
Keller M Mrs r34 W 2d  
Keller Oliver (Deane) lab h1005 W 6th  
Keller Walter H (Edith) h1135 Ralston  
Kelley Harriett nurse h118 West  
Kelley Margt sten Red River Lbr Co r Sparks  
Kellison Goldie Mrs. sten Pac Coast Petroleum Agcy r238 Maple  
Kellison Wm W (Goldie) clk Safeway Stores h238 Maple  
Kelly Elmo L (Bernice) printer Nevada State Journal h410 Elm  
Kelly Harry (Anna M) plmbr h521 Lake  
Kelly Howard (Madge) instr State National Guard h727 Willow  
Kelly Jessica asst H E Cafferata h132½ Court  
Kelly Lucille r120 W 6th  
Kelly Roy (Winifred) h636 Lake  
Kelly Thos W (Edith) slsmn Standard Oil Co h403 Cheney  
Kelly Wm A (Mary J) bailiff Dist Court h574 Reno av  
Kelly Wm H (Mary) projectionist Granada Theatre h63 Vine  
Kemp Eliz Mrs Indywkr r466 Cedar  
Kemp John D (Eliz) Indywkr h466 Cedar  
Kemp Lena M clk Bell Tel Co r428 Sinclair  
Kemp Mary (wid Wm) r428 Sinclair  
Kemp Wm D (Verda C) Indywkr Reno Lndy Co h1151½ Surprise  
Valley rd  
**KEN'S RADIO SERVICE LABORATORIES (Kensell Williams)**  
"Ken Kan Fix It," Bosch Radios, Home and Automobile, Expert  
Repairing All Makes, Auto Electrical Repairs, Battery Sales  
and Service, 115 W 1st, Tel 8661  
Kendall Lester (Clephane) h900 Ryland  
Kendall Roy (Lola) lab h rear 427 Quincy  
Kennedy Bryce r746 W 7th  
Kennedy Jack S slsmn A Carlisle & Co r130 W Liberty  
Kennedy Jas W lab h1220 S Virginia  
Kennedy Jennie waiter Monarch Cafe  
Kennedy Mary (wid Alex) writer h853 E 9th  
Kennedy Miles B (Honor M) eng h746 W 7th  
Kennedy P J clk Pioneer Hotel r140 E Commercial row  
**KENNEDY W M, Lawyer, 15 E 1st R315, h316 S Center**  
Kennedy Wm M (Margt) bldg contr 400 E Taylor

# HOWELL ELECTRIC, Inc. SUCCESSOR TO SHEARER ELECTRIC, INC.

See Advertisement Page 30

209 North Virginia St.

Reno, Nevada

Telephone 3572

RENO CITY DIRECTORY (1935)

141

Kennedy Wm M (Sarah) lab h143 Stevenson  
Keno Club 236 N Virginia  
Kent Chas clk r111 N Virginia  
Kentfield Ethel h100 Court  
Kepner Cora M r119 Elm  
Kepner Mae C (wid T E) h119 Elm  
Kerak Temple (Shrine) 11 N Virginia  
Kern Julian S (Adele) slsmn J C Penney Co h437 Granite  
Kernan Emmett (Myrtle) h644½ North  
**KERNAN JOSEPH J (Liberty Garage) h712 Lake, Tel 4344**  
Kernan Jos J jr floormn Liberty Garage r331 Granite  
Kerneck Cora (wid L E) h604 University av  
Kerneck Julius G (Luella) mach h220 W Commercial row  
Kerneck Ralph O r604 University av  
Kerneck Wm L (Edna) mech h1305 Locust  
Kerns Ann (wid John) r111 W Liberty  
Kerns Dora (wid Saml) h111 W Liberty  
Kerns Virginia r111 W Liberty  
Kerr Albt (Anna) h320 Maple  
Kershaw Frank C (Hazel) h133 W 4th  
Kester Vernon C (Mary) supt Masonic Temple h445 Washington  
Keupp Andw r121 Vine  
Keyes Albt r923 W 2d  
Keyes Ben r923 W 2d  
Keyes Harry H (Emma) Capt RFD, h923 W 2d  
Keyes Hewitt radio announcer r467 Sierra  
Keystone Apartments Lydia H Scolari mgr 143 Keystone av  
Kibble A E Roofing Co (A E Kibble) 350 Keystone av  
Kibble Arth E (A E Kibble Roofing Co)  
Kibby Mynor A msngr First Natl Bank r106 Mill  
Kiblinger Chas D (Sadie) electn h132 E Pueblo  
Kiblinger Sadie Mrs slswn Armanko Office Supp Co r132 E Pueblo  
Kickbush Wm F r625 West  
Kidd Eug C h650½ Morrill av  
Kidd Kenneth L (May) chauf h862 Aitken  
Kidd May Mrs waiter Walter Hansen r862 Aitken  
Kiernan Wm M (Bridget) lab h427 Sutro  
Kietzke Elsworth J (Lela) h350 East  
Kietzke Frank (Naomi) formn Railway Exp Agcy h539 Capital Hill av  
Kilb Geo (Signe) osteo phys 15 E 1st R424 h253 S Virginia  
Kilb John P osteo phys 15 E 1st R424 r253 S Virginia  
Killgore Chas H (Maude) h778 E 2d  
Kilmer Clarence A (Amelia) h121 W 6th  
Kilpatrick Hattie M tchr Reno High Sch h545 University av  
Kilpatrick Maude Mrs r545 University av  
Kilpatrick Nell r850 S Center  
Kilpatrick Wm M osteo h850 S Center  
Kimes Geo B (Dagne) brewery wkr Reno Brewing Co h436 Spokane  
Kimes Wm C lab h636 University av  
Kimmey Maynard police RPD r522 California av  
Kincaid Chas C (Ruth) mech h514 North  
Kincaid W M r31 W Plaza  
Kincart Gerald r225 Mill  
Kind J Clarence (Ella) h545 Nixon av  
Kindle Ray P (Lena) h560 Marsh av  
King Anna r825 Surprise Valley rd  
King Bud porter The Wonder r526½ W 2d  
King Edna S Mrs r26 E Liberty  
King Ernest F (Helen P) slsmn h1016 Nixon av  
King Frank waiter Wigwam Restr r43 W Plaza  
King Frank R h300 California av  
King Geo M (Lottie) (King & Clark) h224 Thoma  
King Jas H h404 E 2d  
King Richard R (Winifred) h629½ W 1st



## KING'S FIRE

Extinguisher  
Co.

Roy King  
Manager

Distributors  
**The Fyr-Fyter  
Company**

Complete Line  
of  
Anti-Freeze  
Extinguishers  
Recharges  
Etc.

**FRED B. GEE**  
Hazard Expert

Phone  
8472

239  
Sierra

**RENO**

TEL. 7181

REAL ESTATE

R. REDELIUS  
Dept. Manager  
Associates:  
A. W. DELCURTO  
C. P. BASSEY

# J. E. Sweatt & Co.

INSURANCE

TEL. 7181

J. E. SWEATT  
Dept. Manager  
Associates:  
ED. CARMODY

132 Sierra Street  
RENO

142

(1935) R. L. POLK & CO'S

## SCOTT MOTORS

Ltd.

State  
Distributors

BUICK

CADILLAC

LA SALLE

OLDSMOBILE

PONTIAC

GMC TRUCKS

BATTERIES

GENERAL

TIRES

HYVIS OIL

Used Cars

Repairs

Towing

Painting

Body Work

S. Virginia

at Ryland

Tel. 4126

RENO

**KING ROY "TEX" (Alice E) District Agent Federal Hardware & Implement Mutuals and Hardware Mutual Casualty Co, Mgr King's Fire Extinguisher Co, h227 W 5th**  
King Sidney H (Mabel) mech Brown Motors h507 N Virginia  
King Thos bartndr Plaza Hotel  
King Thos R (S Shirley) civ eng 29 E 1st R201 h101 Burns  
King & Clark (G M King Wm Clark) liquors 41 E 2d  
**KING'S FIRE EXTINGUISHER CO, Roy King Mgr, Distributor The Fyr-Fyter Co of Dayton Ohio, Complete Line of Anti-Freeze, Extinguishers, Recharges, 239 Sierra, Tel 8472 (See right side lines and page 31)**  
Kingsbury Wm M (Marjorie) phys 11 N Virginia R10 h598 California av  
Kingsley Thos (Nellie) h1032 Ralston  
Kinney Calvin E (Charlotte) h440 Hill  
**KINNEY JOHN J Supt County Hospital h Mill and Washoe**  
**KINNIKIN WM E (Margt W) Postmaster h900 Holcomb Av**  
Kipp Leonard newsdlr r111 E 4th  
Kirchner Edw (May) rancher h640 S Virginia  
Kirchner Henry rancher r640 S Virginia  
Kirchner Wm C r634 S Virginia  
Kircher Kenneth E bodymn Durham Chevrolet Co r349 Sierra  
Kirkley Eliz (wid J W) r243 Stewart  
Kirkley Florence r522 California av  
**KIRKLEY JOHN M (Lola B) Chief Reno Police Dept, h522 California, Tel 4274**  
Kirkley Joseph L (Louise) police RPD h243 Stewart  
Kirkpatrick Elmer J (Alice H) eng h54 Wells av  
**KIRMAN RICHARD (Mabelle) Governor of Nevada and Pres J R Bradley Co, h129 Court**  
Kirman Richard jr (Helen P) asst sec J R Bradley Co h620 John Fremont dr  
Kirn Alice r829 W 5th  
Kirsey Ezra h37 Rock  
Kiser Arnold (Lena) carp h431 University av  
Kiser Wm (Helen) h140 Ridge  
Kistler Kath K sten City Clerk r742 Plumas  
Kistler Oliver F meter rdr Sierra Pac Power Co r742 Plumas  
Kistler Pearl (wid W L) h742 Plumas  
Kistler Willard P USA r742 Plumas  
Kitchen Geo emp Nevada Pkg Co r104 Maple  
Kitchen Thos emp Nevada Pkg Co h104 Maple  
Kitchen V Louis h422 Vassar  
Kite Thos r304 N Virginia  
Kitlingsworth Oren lab r145 West  
Klaus Mildred tchr Reno High Sch r60 Washington  
**KLAUS WM K (Clara L) (Overland Buffet) County Commissioner, h60 Washington**  
Klausner Norman clk Standard Oil Co r1127 Buena Vista av  
Klaviter Emil O (Gertrude) driver Pearl Upson & Son h28 S Park  
Klein-Peter Gordon B (Betty) slsmn Riverside Motor Co h126 Ralston  
Kleppe Ernest J (Nellie) rancher h643 Chestnut  
Kleppe John F rancher h520 S Center  
Kleppe Nell bkpr Gray Reid Wright Co r643 Chestnut  
Kleppe Neva treas A Carlisle & Co of Nevada r520 S Center  
Kline Dudley L (Naomi) clk Washoe Market h646 St Lawrence av  
Kline Edith I (wid A S) h842 W 6th  
Kline Ethel clk Washoe Market  
Kline Lawton B instr U of N r616 Wells av  
Kline Walter G (Alberta) auto trmr h616 Wells av  
Klise Orson F (Nina M) purch agt Reno Motor Supply Co h652 S Virginia  
Kluch Chester L (Helen) asst mgr Shell Oil Co h208 Marsh av  
Knapp Jack (Sally) lab h5 Water  
Knapp Roy floormn Reno Garage

# WASHOE WOOD AND COAL YARD

Agents for the IRON FIREMAN AUTOMATIC COAL BURNERS

H. C. MADSEN, Proprietor

328 E. Sixth

RENO, NEVADA

Tel. Reno 3322

RENO CITY DIRECTORY (1935)

143

Knauth Geo E (Permelia M) (The Journal Press) h417 La Rue  
Knight Chas V h557½ California av  
Knight Lora J Mrs h615 Riverside dr  
Knight Professor rGolden West Hotel  
Knight Venus C (wid C V) dept mgr Gray Reid Wright Co r417  
W 2d  
Knight Vern (Pearl) chauff Central Taxi h441 W Taylor  
Knight Walter G (Ora) car inspr h138 Mount Rose  
Knight Wm D (Cora) clk h411 Roberts  
Knights of Columbus 306 W 2d  
Knippenberg Edith G Mrs cash Sierra Pac Power Co rCarson City  
Knoll Wm C (Eliz) switchmn Bell Tel Co h521 S Center  
Knouse Leita Mrs h935 Nevada  
Knouse Raymond (Edna) dep County Assessor h526 Sierra  
Knowles Jas J miner h526 Humboldt  
Knowles John W (Patricia) carp h1023 E 5th  
Knowles Jos A (Sarah A) h537 University av  
Knox Charlotte Z asst sec Washoe County Title Guaranty Co h79  
Keystone av  
Knox Clara M Mrs sec-treas Washoe County Title Guaranty Co r79  
Keystone  
**KNOX CYRIL H (Clara M) City Councilman 2d Ward, h79 Key-  
stone Av**  
Knox Olive Mrs bkpr The Journal Press h526 W 5th  
Knox Roger r526 W 5th  
Knudsen Sophie r41 E Taylor  
Knudson Anna Mrs h609 Spokane  
Kocka Gorde (wid Emil) h823 Spokane  
Kocontes Cath r546 Lake  
Kocontes Helen r546 Lake  
Kocontes James (Christina) h546 Lake  
Koegel Chas h45 Caliente  
Koehler Jas B (M Elaine) clk First Natl Bank r102 E Commercial  
row  
Koenig Manning F Mrs r rear 627 N Virginia  
Koepp Adolph h432 W 4th  
Koepp Claude A (Jim Smith Tire Co) rFranzen Apts  
Kofed John r321 Vine  
Kohlepp Henry C (Eva) jan h19 Fairview av  
Kohler Mamie H (wid Chas) r219 Chestnut  
Koizumi Shoichi clk Am Fish Market r868 Mill  
Kokles Dan h114 E Commercial row  
Kolak M S (Anna) mining h639 St Lawrence av  
Koldewey Thos W (Ida) phys 6 W Commercial row h781 Mill  
Kolster Henry R (De Ette) firemn RFD h501 Vine  
Kornmayer Clara Mrs bkpr Crystal Springs Ice Co r438 Ryland  
Kornmayer Frank J (Smith-Petersen & Co) h221 W 3d  
Kornmayer Frank J jr h221 W 3d  
Kornmayer Geo A (Clara) chauff h438 Ryland  
Kosich Danl (Donica) restrwkr Grand Cafe h817 S Center  
Koskela Lillian priv sec NRA rSparks  
Koskela Wm W agt Sierra Pac Power Co rSparks  
Kotz Edw (Pauline) clk h214 W Taylor  
Kouvelas Geo A (Gladys) confy 215 N Virginia h530 E Taylor  
Kovachevich Stanley L (Mary) (Society Clnrs & Tailors) h801  
Aitken  
Kovacich Michl J (Marie) waiter Grand Cafe h1050 W 2d  
Kowalski Zeak (Mary) brklyr h43 La Rue  
Krajicek Frank W (Mary) h52 W 9th  
Krall Philip (Edyth) music tchr 953 Wheeler av  
Krambis Wm (Manhattan Bar) r120 Pine  
Kramer Abner T (Nyda) h118 West  
Kramer Frances L r1103 Wheeler ave  
Kramer Jack lab r715 Sutro  
Krebs Ethel M opr Bell Tel Co r634 Vine  
Krebs Ted (Ethel) printer Reno Printing Co h634 Vine

Radio H. F. Saviers & Son Refrigerators  
C. E. Saviers — M. M. Stampfi  
42-44 West 2d St. Tel. 4148  
WESTINGHOUSE

# UNIVERSITY of NEVADA

Standard Courses in Arts and Science, Mining, Mechanical, Electrical and Civil  
RENO Engineering, Education, Agriculture, Home Economics NEVADA

144

(1935) R. L. POLK & CO'S

**EVERY STORE** should appear in the Directory and the Directory should be in Every Store.

Besides its use to the storekeeper, it is a convenience the customer looks for. The store that offers an old Directory, or no Directory at all, fails to show its patrons a courtesy they will find elsewhere.

Krekorian Jacob shoe repr 215 Lake r226 N Center  
Krueger Geo H chauf Union Ice Co h1018 Ryland  
Krug Alvin F (Arlie) br mgr Safeway Stores Inc h111 Martin  
Kruger Wm E (Pearl S) printer h577 La Rue  
Kubler Carl H (Dorothy) slsmn Standard Oil Co h230 Arleta  
Kuhl H O h29 E 2d  
Kuhn Carl (Minnie) men's clo 112 E Commercial row h1101  
Wheeler av  
Kuhn Fred F (Viola) jwlr M H Kuhn h1416 N Virginia  
**KUHN MAX H (Lena) Manufacturing Jeweler, 247 N Virginia, Entrance Douglas Alley, Tel 3923, h428 W 6th, Tel 3052**  
Kumle John C (Blanche) steward Elks Club h34 Arroyo  
Kummer May opr Bell Tel Co h367 Roberts  
Kunsch Richd L (Nellie) h810 University av  
**KUNZ JOHN F, Attorney-at-Law, 204-205 First National Bank Bldg, 15 E 1st, Tel 3831, r Overland Hotel, Tel 3141**  
Kuratlie Elsie M slswn h432 W 4th  
Kuratlie Ruth radiographer Reno Radium X-Ray Assn r432 W 4th  
Kussell Effie Mrs h105 Elm  
Kussell Juanita sten r105 Elm  
Kurstura Philip T (Kath) clk h143 Keystone av  
Kwan T P mgr Sing & Kwan Co h606 N Virginia  
Kyle Katie Mrs h145 West  
La Bonte Alex bartndr h6 Water  
Labor Temple 212 N Virginia  
Lacaze Grace indywkr Reno Lndy Co rSparks  
Lacaze Justin M driver IXL Lndy rSparks  
Lacher Geo B (Della) pntr h310 Wheeler av  
Lacher Lee J florist 228 Sierra h100 Court  
Lachman Sol J (Van) mgr Reno Theatre h134 Ralston  
Lachman Van Mrs cash Reno Theatre r134 Ralston  
Ladies Auxiliary Dunkle Darrell Post No 1 American Legion 190  
S Virginia  
La Due Jos (Betty) bartndr h303 Hill  
Laffranchini Adeline Mrs h615 W 6th  
Lagomarsino Grace asst bkpr Crescent Crmry r604 Eureka av  
Lagomarsino Guiseppe (Louisa) farmer h425 Sage  
Lagomarsino Mario (Grace) sexton h604 Eureka av  
Lagomarsino Wm floormn Reno Garage  
LeHaye Edw J body bldr Durham Chevrolet Co r147 Mill  
Lahr Ethel Mrs h516 Crampton  
Lain John B (Rhoda) metallurgical eng h421 Hill  
Laiolo Giovanni (Silvia) lab h142 Marsh av  
Lam S r138 West  
Lamb Jas H (Bertha) clk h201 W 10th  
Lamb Jos C (Gwendolyn) mech Durham Chevrolet Co h125 W  
Liberty  
Lamb Judson D auto electn Brown-Milbery Inc r rt 1 bx 181  
Lamb Mary (wid A M) h57 Vine  
Lamba Chi Alpha Fraternity 255 Universtily ter  
Iamberson Clarence H (Flora) h639 W 1st  
Lambert D (Humboldt Apts) h300 California av  
Lambert Gertrude I slswn J C Penney Co r543 Plumas  
Lambert Jos H tractor opr h135½ Mill  
Lambert Mary (wid D E) r135½ Mill  
Lamebrt Wm E (Mary) h319 E 6th  
Lambros Louis cook Grand Cafe  
Lamerton Leonard W r400 E 9th  
Lamerton Lois E clk U of N r400 E 9th  
Lamerton Thos H (Dora) pipeftr h400 E 9th  
Lampier Henry E (Bessie) h233 Elm  
Lampman Merlyn Mrs clk F W Woolworth Co r Sparks  
Lampson Edith asst J A Fuller r835 Sierra  
Lampson Ellen clk Railway Ex Agcy r835 Sierra  
Lampson Rhoda (wid W E) h835 Sierra  
Lampson Rhoda E r835 Sierra



J. G. CARTER

W. E. CAMERON

J. D. CAMERON

C. V. CARTER

**CARTER & CAMERON, INC.****Insurance****Real Estate****Surety Bonds****133 Sierra Street****RENO, NEVADA****Tel. 3443**

RENO CITY DIRECTORY (1935)

145

Lamson Allen r432 W 4th  
 Lamson John S (Margery) slsmn Durham Chevrolet Co h820½  
 Nixon av  
 Lanagan John F (Emma J) blrmkr h848 Ryland  
 Lancaster Albt C (Stella J) miner h134 Caliente  
 Lancaster John G (Josephine) h1141 Seminary av  
 Lancaster Josephine Mrs Indwkr Reno Lndy Co r1141 Seminary av  
 Landeck Lester H dept mgr Montgomery Ward & Co r128 Winter  
 Landeck Ruth Mrs h128 Winter  
 Landers Arth E (Eliz) phys 130 N Virginia R302 h1110 Nixon av  
 Landon Jas W (Betty) chauf h650 Sinclair  
 Landreth Owen C (Harriet) h925 N Virginia  
 Landucci Lazaro (Zira) lab h319 Wheeler av  
 Landucci Marguerita Mrs h521 S Virginia  
**LANE A & CO (E A and W W Lane) Dealers in Coal, Wood and  
 Mill Blocks, 401½ Church Lane, Tel 6362**  
 Lane Bros (E A and W W) mach shop 425 Church la  
 Lane Chas r427 North  
 Lane Cora M r660 Lake  
 Lane Ernest A (A Lane & Co) (Lane Bros) h339 Church la  
 Lane Lily D sten Federal Housing Administration r102 E Commer-  
 cial row  
 Lane Wm W (Vera A) (A Lane & Co) (Lane Bros) h401 Church la  
 Lang Evelyn r536 N Virginia  
 Lang Floyd T (Leona A) clk h609 W 11th  
 Lang Herb W (Daisy) sec-treas Western Ore Milling Co h536  
 Nixon av  
 Lang James M (Bertha) chauf Club Taxi h639 Gear  
 Lang Jeanette slswn Skeels Drug Store  
 Lang John R (Harriet) slsmn Durham Chevrolet Co h912 Nixon av  
 Lang Louise maid Riverside Hotel r636 University av  
 Langberg David r111 N Virginia  
 Lange Edwin F (Isabel) florist Eddy Floral Co h1225 Gordon av  
 Langston Pearl (wid Bernard) h942 W 6th  
 Langworthy M B Mrs r219 N Center  
 Lansdon Allen r811 Sierra  
 Lansdon Beatrice r811 Sierra  
 Lansdon Clarence A (Edna T) h811 Sierra  
 Lansford Alice tchr Mary S Doten r605 Lake  
 Lanzaras Michl waiter Golden Lunch Counter  
 La Pan Irene Mrs h320 Hill  
 Lapuyade Isadore (Anna) h210 S Center  
 La Ray Alf M phys 150 N Virginia R12 r111 N Virginia  
 Larcher Ernest clk r647 W 10th  
 Larcombe Geo r231 W 5th  
 Larena Govina h1520 Wells av  
 Larena Nick lab r339 West  
 Larios Jos W (Ruth J) mining h772 Holcomb av  
 Larios Robt C bartndr Louis Marymont r329 W 6th  
 Larison Harry B (May) chauf h672 Nevada  
 Larkin Ernest E (Irene) genl agt Union Pac System h530 Roberts  
 Larkin Ernest E jr r530 Roberts  
 La Roux Helen elev opr Golden Hotel  
 Larralde Jos (Peavine Transfer & Distributing Co) h1005 Haskell  
 Larralde Simon h1005 Haskell  
 Larrance Chas L (Marian) clk PO h1104 Ralston  
 Larrance Marian Indwkr Sunshine Lndy r1104 Ralston  
 La Rrouy John carp h440½ E 7th  
 Larrouy Julian (Sybil) h566 W 7th  
 Larsen Carol 7 r111 Stevenson  
 Larsen Frank L (Mabel) h245 Mill  
 Larsen Fred A (Thelma) chf opr W U Teleg Co h865 Mill  
 Larsen Geo W (Bertha) gas mkr Sierra Pac Power Co h505 Mill  
 Larsen Lois M r111 Stevenson  
 Larsen Terry O (Helen K) acct American Loan Society h545 Mill

GLASS OF ALL KINDS—FOR EVERY PURPOSE  
 AUTO GLASS INSTALLED WHILE YOU WAIT  
 FULLER PAINTS, OILS AND VARNISHES

BYRON E. MORRIS

**ALPINE GLASS CO.**

324 East 4th St., Reno, Nevada  
 Telephone — Reno 7631

# A. T. Eveleth Lumber Company

OVER FORTY YEARS IN THE LUMBER BUSINESS

802 East 4th Street

LUMBER, MILL WORK

Tel. 4156, Reno, Nev.

146

(1935) R. L. POLK & CO'S

V. HURSH, Insurance  
RENTALS — REAL ESTATE — NOTARY PUBLIC — MORTGAGES  
944 B Street Sparks, Nevada Phone Sparks 630

Larsen Thorwald L (Dagmar) sec-treas American Loan Society r111 Stevenson  
Larson Arth G (Josephine) cash Standard Oil Co h731 Forest  
Larson Elsie nurse County Hospital r111 N Virginia  
Larson Jas (Eliz) h712 S Center  
Larson John P h846 Willow  
Larson Leslie lab r123 Arroyo  
Larson Lester L whsmn Flanigan Whs Co r846 Willow  
Larson Lorenzo (Phyllis) h203 Ralston  
Larson Ole h123 Arroyo  
Lartirigoyen Dominic (Grace) bartndr h128 La Rue  
La Salle Hotel R L Hudgens mgr 358½ N Virginia  
Lasher Abner E (Alice) h925 Washington  
**LASHER ARTHUR F, Attorney-at-Law, 221 E C Lyon Bldg, 106 E 2d, Tel 4761, h475½ E 8th**  
Lashier Alice r1059 Nevada  
Lashier Clara E (wid F A) h1059 Nevada  
Lashier Myrtle r1059 Nevada  
Latasa Louis (Segunda) (Lincoln Garage) h359 N Virginia  
Latasa Segunda Mrs mgr Altona Hotel r359 N Virginia  
LaTourette Capitola W Mrs asst cataloger Washoe County Library h418 Cheney  
LaTourrette Gene F clk Reno Lndy Co r418 Cheney  
La Tourrette Glenn C r418 Cheney  
Lauer Arth h143 Keystone av  
Laufman Jonas W (Edith) plantmn Standard Oil Co h623 Evans av  
Laughton Sumner G (Elaine) ranchwkr h624 West  
Laurance Frank signpnter L V Ball r W Commercial row  
Lauretti Henry (Theresa) gro 138 E 2d  
Laurie Raymond mach r800½ Sutro  
Laurie Thos lab h800½ Sutro  
Lauzon Louise M h33 E Liberty  
LaVare Robt orderly County Hospital  
LaVerne Jack (Laura) washer Durham Chevrolet Co r723 W 2d  
LaVette Beryl O (Marjorie) clk Sears Roebuck & Co h111½ W Taylor  
LaVette Everett J (Iva) electn h820 Holcomb av  
LaVigne Fred D bellmn Riverside Hotel r525 Vine  
LaVigne Fred J (Jessica) slsmn St Pierre's Bootery h525 Vine  
Lavigne Keith r525 Vine  
Lavoie John P (Eliz) tailor 336 N Virginia h644 Arlington  
Lavoie Robt F cloprsr J R Lavoie r749 W 6th  
Law Carlos ranchwkr r878 Aitken  
Law Jas A rancher h878 Aitken  
Law Robt L (Helen) ydmn Shell Oil Co h908 Holcomb av  
Lawhead Edw S (Zella) baker h224 Vassar  
Lawless Peter lab h624 Morrill av  
Lawrence Alf W (Dorothy) asst mgr J C Penney Co h231 Granite  
Lawrence Ellen (wid W J) h532 Surprise Valley rd  
Lawrence Ethel P r257 Sierra  
Lawrence Geo r240 N Virginia  
Lawrence Louis housemn Riverside Hotel h633 Quincy  
Laws Geo F (Hazel M) carp h208 Ryland  
Lawson Dora M Mrs clk Sierra Pac Power Co h118 West  
Lawson John jan YMCA r32 E 1st  
Lawson Stella Mrs r428 W 5th  
Lawson Wm r234 N Virginia  
Lawson Wm (Wigwam Restr) h546 S Virginia  
Lay Eva Mrs h330 Chestnut  
Layman Harold L surv h1027 Sierra  
Layman Jos D emeritus librnr U of N r Uni Campus  
Layman Lawrence E (Dorothy) clk PO h700 Wheeler av  
Layne Leon E (Rose) brkmn h541½ W 3d  
Leach Geo F (Mary A) h355 Mill  
Leach Irving (Nell M) h519 Humboldt  
Leach Irving jr r519 Humboldt

for Economical Transportation



# Durham Chevrolet Co., Inc.

SALES — SERVICE — PARTS

221-227 S. Virginia Telephones Reno 6175, 6176 & 6177

RENO CITY DIRECTORY (1935)

147

Leaf Chas S (Gladys) (McManus Health System) h111 N Virginia  
Leaf Jos (Ernestine) tailor h1209 S Virginia  
Leahigh Ida (wid J S) h315 Clay  
Leahigh W Jack bkpr Home Lbr & Coal Co r315 Clay  
Leal Jos cutter Burke 'n Short Inc r1209 S Virginia  
Lean Bella (wid J R) r357 Chestnut  
Leary Margt nurse St Mary's Hosp r243 Elm  
Leatherman Chas E (Salome) bldg contr 420 W 6th  
Leatherman Herbt G (Roberta) r639 Nevada  
**LEAVER EDMUND S (Netah), Supt Bureau of Mines University  
of Nevada, h801 Lake**  
Leavers Wm W archt 118 W 2d R26  
Leavett Chas stchmn Gray Reid Wright Co r205 University ter  
Leavitt Dwight h118 West  
Leavitt Frank H emp FERA r518 University av  
Leavitt Jas D clk Sierra Pac Power Co r118 West  
Leavy Jos (Bernice) auto mech h825 Morrill av  
Lebedenko Jos (Gertrude) mgr Reno Glass Co r701 Spokane  
Le Blanc Aug B (Frances) slsmn h1020 Jones  
Le Blanc Jos (Winifred) auto trmr h518½ S Virginia  
Le Bourveau Archie E (Ivy) lab h314 State  
Lecari Anthony (Jennie) ranchwkr h774 Aitken  
Le Clare Apartments 120 State  
Le Clare Chas E (Lena M) electn h123 Pine  
Le Croy Evadna Mrs sec Ross-Burke Co r1281 Gordon av  
Le Croy Osis E (Evadna) mech h1281 Gordon av  
Ledbetter Theo Y h329½ Washington  
Leduc Bertha M Mrs h661 Lake  
Lee Burton L (Agnes) 2d hd furn 1043 S Virginia  
Lee Chas H h29 Rock  
Lee Florence waiter Margt Burnham's Cottage Candies r218 Sierra  
Lee Frank D (Bertha) slsmn Scott Motors h202 Rock  
Lee Harold A surv r532½ Humboldt  
Lee Lewis J reprmn Bell Tel Co r742 W 5th  
Lee Melvin auto mech B D Cannon r532½ Humboldt  
Lee Robt emp El Cortez Hotel & Coffee Shop r Pioneer Hotel  
Lee Solven (Edith) chauff Reno Sheet Metal Wks r218 E 6th  
Lee W F h432½ Toano  
Lee Wilbur R (Eileen) h1045 Lander  
Lee Wm chauff Sunshine Lndy  
Lee Wm A (Rhea) mining eng r404 S Virginia  
Lee Wm J (Connie) clk h536 W 1st  
Leeper Agnes (wid R C) r504 Sierra  
Leeper Ruth bkpr Edison Co r504 Sierra  
Leeper Wilfred M (Irene) mgr Nevada Agency and Trust Co h141  
Ralston  
Lees Robt r140 E Commercial row  
Leet Lois r324 W 4th  
Leggett Advertising Co (Sidney Leggett) 1045 S Virginia  
Leggett Helen Mrs h540 St Lawrence av  
Leggett Sidney (Leggett Adv Co) h1045½ S Virginia  
Le Grand Jos h62½ Water  
Leguisth B cook 130 E Commercial row  
**LEHENBAUER PHILIP A (Hannah) Professor of Biology Univer-  
sity of Nevada h825 Sierra**  
Lehman Gus pntr r111 E 4th  
Lehman Hyman (Margt) clk h1 Court pl  
Lehman J Louis chauff Sierra Feed Co h547 Elko av  
Lehman Sarah (wid J L) r547 Elko av  
Lehners Carl H (Hazel) phys 130 N Virginia R607 r Riverside Hotel  
Leifson Sigmund W (Hedwig) assoc prof U of N h226 College dr  
Leis Frank W genl agt General Commodities Corp r100 Court  
Lemaire Alice tchr Reno High Sch r315 Granite  
Lemaire Aug H (Fern) clk Lindley & Co h600 W 7th  
Lembach Fred lab r808 Morrill av  
Lemberger John E (Florence) driver h131 Vassar

## DIRECTORY LIBRARIES

We have  
on file  
in our  
Directory  
Library  
which we  
maintain  
at  
The  
Reno  
Chamber  
of  
Commerce  
copies of  
Directories  
of the  
principal  
cities  
of the  
United  
States.  
These are  
for your  
convenience

R. L. Polk  
& Co.  
of  
California

# A. T. Eveleth Lumber Company

OVER FORTY YEARS IN THE LUMBER BUSINESS

802 East 4th Street

LUMBER, MILL WORK

Tel. 4156, Reno, Nev.

146

(1935) R. L. POLK & CO'S

**V. HURSH, Insurance**  
**RENTALS — REAL ESTATE — NOTARY PUBLIC — MORTGAGES**  
**944 B Street**  
**Sparks, Nevada**  
**Phone Sparks 630**

Larsen Thorwald L (Dagmar) sec-treas American Loan Society r111 Stevenson  
 Larson Arth G (Josephine) cash Standard Oil Co h731 Forest  
 Larson Elsie nurse County Hospital r111 N Virginia  
 Larson Jas (Eliz) h712 S Center  
 Larson John P h846 Willow  
 Larson Leslie lab r123 Arroyo  
 Larson Lester L whsmn Flanigan Whs Co r846 Willow  
 Larson Lorenzo (Phyllis) h203 Ralston  
 Larson Ole h123 Arroyo  
 Lartirigoyen Dominic (Grace) bartndr h128 La Rue  
 La Salle Hotel R L Hudgens mgr 358½ N Virginia  
 Lasher Abner E (Alice) h925 Washington  
**LASHER ARTHUR F, Attorney-at-Law, 221 E C Lyon Bldg, 106 E 2d, Tel 4761, h475½ E 8th**  
 Lashier Alice r1059 Nevada  
 Lashier Clara E (wid F A) h1059 Nevada  
 Lashier Myrtle r1059 Nevada  
 Latasa Louis (Segunda) (Lincoln Garage) h359 N Virginia  
 Latasa Segunda Mrs mgr Altona Hotel r359 N Virginia  
 LaTourette Capitola W Mrs asst cataloger Washoe County Library h418 Cheney  
 LaTourrette Gene F clk Reno Lndy Co r418 Cheney  
 La Tourrette Glenn C r418 Cheney  
 Lauer Arth h143 Keystone av  
 Laufman Jonas W (Edith) plantmn Standard Oil Co h623 Evans av  
 Laughton Sumner G (Elaine) ranchwkr h624 West  
 Laurance Frank signpntr L V Ball r W Commercial row  
 Lauretti Henry (Theresa) gro 138 E 2d  
 Laurie Raymond mach r800½ Sutro  
 Laurie Thos lab h800½ Sutro  
 Lauzon Louise M h33 E Liberty  
 LaVare Robt orderly County Hospital  
 LaVerne Jack (Laura) washer Durham Chevrolet Co r723 W 2d  
 LaVette Beryl O (Marjorie) clk Sears Roebuck & Co h111½ W Taylor  
 LaVette Everett J (Iva) electn h820 Holcomb av  
 LaVigne Fred D bellmn Riverside Hotel r525 Vine  
 LaVigne Fred J (Jessica) slsmn St Pierre's Bootery h525 Vine  
 Lavigne Keith r525 Vine  
 Lavoie John P (Eliz) tailor 336 N Virginia h644 Arlington  
 Lavoie Robt F cloprsr J R Lavoie r749 W 6th  
 Law Carlos ranchwkr r878 Aitken  
 Law Jas A rancher h878 Aitken  
 Law Robt L (Helen) ydmn Shell Oil Co h908 Holcomb av  
 Lawhead Edw S (Zella) baker h224 Vassar  
 Lawless Peter lab h624 Morrill av  
 Lawrence Alf W (Dorothy) asst mgr J C Penney Co h231 Granite  
 Lawrence Ellen (wid W J) h532 Surprise Valley rd  
 Lawrence Ethel P r257 Sierra  
 Lawrence Geo r240 N Virginia  
 Lawrence Louis housemn Riverside Hotel h633 Quincy  
 Laws Geo F (Hazel M) carp h208 Ryland  
 Lawson Dora M Mrs clk Sierra Pac Power Co h118 West  
 Lawson John jan YMCA r32 E 1st  
 Lawson Stella Mrs r428 W 5th  
 Lawson Wm r234 N Virginia  
 Lawson Wm (Wigwam Restr) h546 S Virginia  
 Lay Eva Mrs h330 Chestnut  
 Layman Harold L surv h1027 Sierra  
 Layman Jos D emeritus libr U of N r Uni Campus  
 Layman Lawrence E (Dorothy) clk PO h700 Wheeler av  
 Layne Leon E (Rose) brkmn h541½ W 3d  
 Leach Geo F (Mary A) h355 Mill  
 Leach Irving (Nell M) h519 Humboldt  
 Leach Irving jr r519 Humboldt

for Economical Transportation



# Durham Chevrolet Co., Inc.

SALES — SERVICE — PARTS

221-227 S. Virginia Telephones Reno 6175, 6176 & 6177

RENO CITY DIRECTORY (1935)

147

Leaf Chas S (Gladys) (McManus Health System) h111 N Virginia  
Leaf Jos (Ernestine) tailor h1209 S Virginia  
Leahigh Ida (wid J S) h315 Clay  
Leahigh W Jack bkpr Home Lbr & Coal Co r315 Clay  
Leal Jos cutter Burke 'n Short Inc r1209 S Virginia  
Lean Bella (wid J R) r357 Chestnut  
Leary Margt nurse St Mary's Hosp r243 Elm  
Leatherman Chas E (Salome) bldg contr 420 W 6th  
Leatherman Herbt G (Roberta) r639 Nevada  
**LEAVER EDMUND S (Netah), Supt Bureau of Mines University of Nevada, h801 Lake**  
Leavers Wm W archt 118 W 2d R26  
Leavett Chas stchmn Gray Reid Wright Co r205 University ter  
Leavitt Dwight h118 West  
Leavitt Frank H emp FERA r518 University av  
Leavitt Jas D clk Sierra Pac Power Co r118 West  
Leavy Jos (Bernice) auto mech h825 Morrill av  
Lebedenko Jos (Gertrude) mgr Reno Glass Co r701 Spokane  
Le Blanc Aug B (Frances) slsmn h1020 Jones  
Le Blanc Jos (Winifred) auto trmr h518½ S Virginia  
Le Bourveau Archie E (Ivy) lab h314 State  
Lecari Anthony (Jennie) ranchwkr h774 Aitken  
Le Clare Apartments 120 State  
Le Clare Chas E (Lena M) electn h123 Pine  
Le Croy Evadna Mrs sec Ross-Burke Co r1281 Gordon av  
Le Croy Osis E (Evadna) mech h1281 Gordon av  
Ledbetter Theo Y h329½ Washington  
Leduc Bertha M Mrs h661 Lake  
Lee Burton L (Agnes) 2d hd furn 1043 S Virginia  
Lee Chas H h29 Rock  
Lee Florence waiter Margt Burnham's Cottage Candies r218 Sierra  
Lee Frank D (Bertha) slsmn Scott Motors h202 Rock  
Lee Harold A surv r532½ Humboldt  
Lee Lewis J reprmn Bell Tel Co r742 W 5th  
Lee Melvin auto mech B D Cannon r532½ Humboldt  
Lee Robt emp El Cortez Hotel & Coffee Shop r Pioneer Hotel  
Lee Solven (Edith) chauff Reno Sheet Metal Wks r218 E 6th  
Lee W F h432½ Toano  
Lee Wilbur R (Eileen) h1045 Lander  
Lee Wm chauff Sunshine Lndy  
Lee Wm A (Rhea) mining eng r404 S Virginia  
Lee Wm J (Connie) clk h536 W 1st  
Leeper Agnes (wid R C) r504 Sierra  
Leeper Ruth bkpr Edison Co r504 Sierra  
Leeper Wilfred M (Irene) mgr Nevada Agency and Trust Co h141 Ralston  
Lees Robt r140 E Commercial row  
Leet Lois r324 W 4th  
Leggett Advertising Co (Sidney Leggett) 1045 S Virginia  
Leggett Helen Mrs h540 St Lawrence av  
Leggett Sidney (Leggett Adv Co) h1045½ S Virginia  
Le Grand Jos h62½ Water  
Leguisth B cook 130 E Commercial row  
**LEHENBAUER PHILIP A (Hannah) Professor of Biology University of Nevada h825 Sierra**  
Lehman Gus pntr r111 E 4th  
Lehman Hyman (Margt) clk h1 Court pl  
Lehman J Louis chauff Sierra Feed Co h547 Elko av  
Lehman Sarah (wid J L) r547 Elko av  
Lehners Carl H (Hazel) phys 130 N Virginia R607 r Riverside Hotel  
Leifson Sigmund W (Hedwig) assoc prof U of N h226 College dr  
Leis Frank W genl agt General Commodities Corp r100 Court  
Lemaire Alice tchr Reno High Sch r315 Granite  
Lemaire Aug H (Fern) clk Lindley & Co h600 W 7th  
Lembach Fred lab r808 Morrill av  
Lemberger John E (Florence) driver h131 Vassar

## DIRECTORY LIBRARIES

We have  
on file  
in our  
Directory  
Library  
which we  
maintain  
at  
The  
Reno  
Chamber  
of  
Commerce  
copies of  
Directories  
of the  
principal  
cities  
of the  
United  
States.  
These are  
for your  
convenience

R. L. Polk  
& Co.  
of  
California

# HENLEY & SCOTT

L. R. EBY, Manager  
GENERAL AGENTS

ALL LINES OF FIRE AND CASUALTY INSURANCE

108 E. 2nd Street

Tel. Reno 5129

Reno, Nevada

148

(1935) R. L. POLK & CO'S

## Your City Directory

Answers  
All  
Questions  
as to

## WHOM

You Are  
Looking  
For  
and

## WHERE

They  
Can Be  
Found

The  
Classified  
Business  
Section

is the Market  
Place Where  
Buyers and  
Sellers of  
All Kinds of  
Merchandise  
and Service  
Meet

R. L. POLK & CO.  
of California

Le Melle Joseph R restr 722 E 4th  
Lemieux Albt J (May) cook h445 Lake  
Lemmen Henry A (Hedley) sls mgr Sierra Pac Power Co h816  
Wheeler av  
Lenahan Jos r1049 Sierra  
Lendvell Louis D slsmn r722 E 4th  
Lendvell May Mrs mgr Midway Hotel h722 E 4th  
Laney S T h303 Hill  
Lenkhome Karl L pntr h446 S Virginia  
Lenzora Alvino clk David Pincolini r826 E 2d  
Lenzora Aug (Jennie) lab h826 E 2d  
Lenzora Frank r826 E 2d  
Lenzora Lena r826 E 2d  
Lenzora Theo r826 E 2d  
Leon Anthony r445 E 7th  
Leonard ArthC (Florence) plmbr 1228 Arlington av  
Leonard E lab Sierra Pac Power Co r Verdi  
Leonard Ethel program dir KOH r28 Vine  
Leonard Frank E (Margt S) h580 Ridge  
Leonard Fred J elev opr PO r401 Court  
Leonard J Frank (Diamond) mgr Velvet Ice Cream Co h28 Vine  
Leonard Jos E (Adele) rep Hollowell Jones & Donald av  
Leonard Keith L (Susie D) slsmn h727 S Virginia  
Leonard L A emp FERA r330 Elm  
Leonard Leslie clk r28 Vine  
Leonard Leslie L (Rachel) mining eng h409 W 3d  
Leonard Orin J plmbr r1228 Arlington av  
Leonard Paul r409 W 3d  
Leonesio Herman baker Purity French Bakery  
Leonesio Joan L dep County Auditor r534 Lander  
Leonesio John C (Albina) clk SPCo h1115 Forest  
Leonesio Jos J (Florence) cash U S Int Revenue h236 W Liberty  
Leonesio Kath H (wid Chas) h534 Lander  
Leonesio Mary sten Receiver Reno Natl Bank  
Leroux Lorretta A Mrs r226 Flint  
Le Roy Jas L r602 John Fremont dr  
Lerude Ione Mrs sec Wm McKnight r929 Willow  
Lerude Leslie R (Ione) (Wigwam Restr) h929 Willow  
Lesar Geo (Marie) lab h146 E Pueblo  
Lester Lara mlnr Grey Shop r131½ E Stevenson  
Leter H Building 218 N Virginia  
Letson Marie elev opr Riverside Hotel r68½ Vine  
Levach Isaac (Celia) junk 430 E 4th h438 E 4th  
Levnes Walter A (Helen) lab h316 Washington  
Levers Wm drftsmn r204 State  
Levi Emil r31 W Plaza  
Le Votte Louis h798 University av  
Levoy Robt h749 W 6th  
LEVY A & J ZENTNER CO, W A Hartford Mgr, Fruit and Produce  
Receivers, Distributors and Jobbers, 512 E 5th, Tel 3101  
Levy Alvira (wid C R) r118 West  
Levy H Co W H Moffat pres livestock 206 N Virginia R305  
Levy Mildred C r471 Granite  
Levy Tillie (wid Wm) h471 Granite  
Lewers Kath assoc prof U of N r Carson City  
Lewers Louise Mrs assoc sec Dept of Agric r128 W Liberty  
Lewis Alex J (Dell) cook h410 Chestnut pl  
Lewis Eldora cook r517 S Virginia  
Lewis Geo W (Janet) police RPD h311 Elm  
Lewis Joe cook r34 W 2d  
Lewis John C (Anne) plstr h466 Poplar  
Lewis John V (Rosella) h900 Evans av  
Lewis Lulu (wid B T) h1005 Willow  
Lewis Maurice E (Ione) jan U of N h517 S Virginia  
Lewis Maurice E jr clk J W Cook r517 S Virginia  
Lewis Robt D r517 S Virginia

# First National Bank In Reno

RENO  
NEVADA

MAIN OFFICE, 204 N. Virginia St., Reno; BRANCHES at First and Virginia Sts., Reno, and at Carson City, Winnemucca, Tonopah, and Fallon, Nevada.

RENO CITY DIRECTORY (1935)

149

LEWIS SARAH LOUISE, Professor of Home Economics, University of Nevada r Artemisia Hall  
Lewis Wm lab h410 Highland av  
LIBBIE'S JUVENILE SHOP (Mrs Libbie Walters) Complete Line of Juvenile Apparel, 112 W 2d, Tel 6863  
Liberty Apartments (Mrs F R Dixon) 125 W Liberty  
LIBERTY GARAGE (J J Kernan), Day and Night Service, Live and Dead Storage, Ambulance Service, 232 Lake, Tel 3972 (See left top lines and page 22)  
Litchenberg John E prsmn Nevada State Journal r422 Holcomb av  
Litchenberg Margt E (wid E C) h422 Holcomb av  
Liddell Parker (Adele M) mining h1401 S Virginia  
Lide Cora F (wid R H) h534 Reno av  
Lienerts T H (Grace) inspr U S Bureau of Animal Industry  
Liggett Andw G clk h429 W 2d  
Liggett & Myers Tobacco Co E D Rommel rep 440 Surprise Valley rd  
Lightfoot Lyman (Helen) mech Sierra Pac Power Co r Sparks  
Ligon Bill A r402 Cheney  
Ligon Kathryn tchr r402 Cheney  
Ligon Marjorie clk r402 Cheney  
Ligon Wm A mgr J R Bradley Co r402 Cheney  
Ligon Wm B (Elspeth) agt N Y Life Ins Co h402 Cheney  
Lilenfeld Sol (Selma) womens clo 211 N Virginia  
Lillard Chas H bartndr r29 E Plaza  
Lillard Minnie Mrs slswn J C Penney Co h507 N Virginia  
Lilly Benj J (Helen) h42 Caliente  
Limberys Nich cook Geo Anastasakes r544 Nixon av  
Linabary John (Esther) driver Reno Brewing Co h515 E 6th  
Lincoln Apartments Mrs Rose Rogers mgr 239 N Virginia  
LINCOLN CARS, Calavada Auto Co Distributors, 35 E 4th cor University av, Tel 3174  
Lincoln Francis A r804 Evans av  
Lincoln Garage (Louis Latasa) 41 W 4th  
Lincoln Gertrude A Mrs h804 Evans av  
Lincoln Leslie A r804 Evans av  
Lincoln Market (F M Buchanan) gro 302 E 4th  
Lind Frank lab r130 E Commercial row  
Lind Georgia waiter Golden Lunch Counter  
Lind Julia cash Monarch Cafe r525 N Virginia  
Lindley Mary B pres Lindley & Co r Dixon, Calif  
Lindley & Co of Nevada Inc Mary B Lindley pres, E R Berg v-pres Chas Hansen sec treas whol gro 309 East  
Lindner Wm (May) stmftr Savage & Son h526 Lake  
Lindsay Frank R mgr Nevada Transit Co r60½ Washington  
Lindstrom Chas chauf Velvet Ice Cream Co r240 College ct  
Ling Louis L (Iona L) h120 Vine  
Link Jay J (Zelda) miner h143½ Keystone av  
Link Philip h1229 E 4th  
Link Virginia cash Gray Reid Wright Co r111 N Virginia  
Link Zelda beauty opr Vanity Beauty Shop r134 Keystone  
Linnecke Apartments (H F Linnecke) 416 Mill  
Linnecke Harry F (Lillian) (Linnecke Apts) elec contr 135 High  
Linnecke Otto A (Beverly) mgr Reno Business College h1009 N Virginia  
Liotard Alphonsine tchr Orvis Ring Sch r747 N Virginia  
Lippi Gene (Ida) meat ctr California Mkt h936 Bell  
Lippmann A emp Senator Hotel  
Lisle Edna r227 W 4th  
Liston Frank G (Bertha) clk h520 N Virginia  
Liston Jas H (Louise) blksmth h95 Washoe  
Litch Jessie Mrs h533 La Rue av  
Litch Madeline (wid F A) h645 Plumas  
Litster Louis A (Ida) rancher h104 Crampton  
Little Gladys E Mrs tel opr Riverside Hotel h934 S Virginia  
Little Grace B Mrs h317 Washoe

500 Evans St.

Dial 4137

Reno, Nevada

# RED RIVER LUMBER CO.

QUALITY — MILL WORK A SPECIALTY — SERVICE

"EVERYTHING IN THE BUILDING LINE"

ASSOCIATED GASOLINE — "More Miles to the Gallon"

SERVICE

# LIBERTY GARAGE

LIVE and DEAD  
STORAGE

AMBULANCE SERVICE  
232 Lake Street

J. J. KERNAN, Prop.  
RENO

Day and Night Tel.  
Reno 3972

150

(1935) R. L. POLK & CO'S

## KITZMEYER-ELGES COMPANY

RAY ELGES, Manager

319 North Carson, Carson City  
Office Telephone 301

FUNERAL DIRECTORS

Serving Lyon County, Nev., and Mono County, Calif. Branches at Virginia City, Tel. 1143, and Carson Valley

- Little Marjorie Mrs buyer The Wonder r61 Winter
- Little Mervyn O (Marjorie) asst mgr The Wonder h61 Winter
- Little Wm J (Leora) music tchr 540 Vine
- Livierato Geo (Marie) shoe shiner 261 N Virginia h259 N Virginia
- Livierato Marie Mrs mgr New York Apts r259 N Virginia
- Livierato Socrates (Marie) shoe shiner h376 Wheeler av
- Livingston J r8 E Commercial row
- Lloyd Jack E (Leona) h118 West
- Lloyd Leroy mot pic opr Wigwam Theatre
- Lloyd Lillie Mrs h120 Ryland
- Lloyd Marie W tchr Northside Junior High Sch r120 Ryland
- Lobdell Ray A pntr r536 S Center
- Lobdell Roy L (Bernice) firemn RFD h1107 E 6th
- Locey John battery mn Kens Radio Service r202 Caliente
- Locke John W (Jean) slsmn Scott Motors h741 Forest
- Lockman Frank W (Anna E) h641 Jones
- Lockridge Chas M r111 E 4th
- Lockridge J h320 Hill
- Loder Echo L prin Northside Junior High Sch h505 W 4th
- Lodgers Jos (Johanna) h236e W Liberty
- Loforth Arth (Irma) const eng State Highway Dept h824 Aitken
- Lofthouse Paul E (Eva) slsmn Nevada Auto Supply Co h49 Rock
- Logan Chas H (Eliz) clo clnr 967 S Virginia h146 La Rue
- Logan Danl (Mattie) cook h721 Mill
- Logan Eliz Mrs smtrs C H Logan r146 La Rue
- Logan Hannah M (wid T W) h1445 E 4th
- Logan Jay E millmn r1445 E 4th
- Logan Jennie K Mrs tchr Orvis Ring Sch h115 Mill
- Logan Ted millhd C & M Moulding Co
- Logas Fred lab r130 E Commercial row
- Lohlein Fred (Marie) leather wkr Bools & Butler h531 Sierra
- Lomax Oswald B h136 W Taylor
- Lombardi Louis E phys 130 N Virginia R205 r623 W 2d
- Lombardo Salvador shoe repr 15 E 2d
- Lomperis Michl pantryman Golden Grill r23½ Park
- Loney Kirk dental mech r120 Mill
- Long Augustus (Pearl L) C S pract 125 N Center R207 h920 S Virginia
- Long Jos clk r245 Sierra
- Long Robt tchr U of N h941 N Virginia
- Long Ruth asst O M Seifert r902 S Virginia
- Longabaugh Edw W (Marie) police RPD h944 W 1st
- Longabaugh Seth W (Theodora) h744 W 5th
- Longabaugh Thais r744 W 5th
- Longfield Alonzo N (Vera) carrier PO h219 St Lawrence av
- Longfield Alva L (Myrtle) bkpr Swift & Co h469 E 8th
- Long-Hurst Geo slsmn Durham Chevrolet Co r420 Thomas
- Lonkey Georgianna (wid Camille) h596 California av
- Lonkey Irma C 596 California av
- Loomis Anna F Mrs C S Pract 15 W 2d R202 h340 Ralston
- Loomis Frandsen E r340 Ralston
- Lopez Albert (Lucy) lab h859 E 2d
- Lorraine Apartments Mrs Lorraine McIntire mgr 550 Sierra
- Lord Albt J (Nell) mech Durham Chevrolet Co h116 St Lawrence av
- Lord Emory M (Emma) osteo 125 N Center R451 h510 Walker av
- Lorenzetti David mill mn White Pine Lbr Distributors r Verdi
- Loring Kate Mrs r111 N Virginia
- Lorraine-Clair Beauty Shoppe (Lorraine Snyder, Mary Cramer) 221 Sierra
- Losee Aaron D eng r631 E 6th
- Losee Martha Mrs h631 E 6th
- Losee Wm H h40 Rock
- Lothrop Geo W (Lena) chf dep Sheriff h1126 Nixon av
- Lott Geo W (Esther) auto pntr 224 Chestnut h938 Ryland
- Lotz Thos A h129 Bell



# A. C. HELMOLD

## GENERAL INSURANCE

Res. Phone 3519  
Bus. Phone 7752

25 EAST FIRST STREET  
RENO, NEVADA

RENO CITY DIRECTORY (1935)

151

Loufek Henry E (Mary E) (Nevada Testing Laboratory) h545  
University av  
LOUGARIS IOANNIS A (Caroline) Lawyer, 118 W 2d R20, h929  
Wheeler av  
Lough S Allan assoc prof U of N r822½ Ralston  
Louvre Club 22 E Commercial row  
Love Theo B (Faye) plstr h31 Arroyo  
Lovejoy Earl H (Verona) slot machines 112 E 2d h740 S Center  
Lovelock Aura A (wid Fred) h440 St Lawrence av  
Lovelock Juanita sten Extension Div U of N r440 St Lawrence av  
Lowary Nelle Mrs clk H R Brewster h98 High  
Lowe Eliz L (wid E L) r128 Ralston  
Lowe Myrtle nurse County Hospital h416 Mill  
Lowre Jas r240 N Virginia  
Lowry Chas S (Nita) doormn Wigwam Theatre h129 Ralston  
Lowry Juanita sten Colonial Trading Co r129 Ralston  
Loyal Order of Moose No 569 106 E 24th 4th fl  
Loyd Earl (Wilma) metalwkr h137 W Taylor  
Loyd Elmer A (Lola) dental techn Phillips Bros h137 W Taylor  
Loyd Roy projectionist Wigwam Theatre r137 W Taylor  
Loyd Wilma M Mrs sten A J Maestretti r137 W Taylor  
Lozano Dolores slswn J C Penney Co r227 Hill  
Lozano Edwin r227 Hill  
Lozano Jos (Lettie) Dist Court Reporter h227 Hill  
Lozano Marion sten Sierra Pac Power Co r227 Hill  
Lozano Nell r227 Hill  
Lucas Annie r636 Ralston  
Lucas Edw slsmn Smith Oil Burner & Machy Co r644 E 4th  
Lucas Keith D (Maurine) slsmn J C Penney Co h324 W 4th  
Lucchesi Peter (Nola) cook h752 Alameda av  
Luce Edythe N sten A Levy & J Zentner Co r762 W 6th  
Luce Harold H (Margt) mgr Sierra Nevada Soap Co h435 Marsh av  
Luce Jack H (Edith) dept mgr A Levy & J Zentner Co h762 W 6th  
Luce Wm E (Flora) credit mgr A Levy & J Zentner Co h151 Vine  
Lucey Eliz (wid John) h524 Holcomb av  
Lucey Jas G h323 Ralston  
Lucey Julia r323 Ralston  
Lucey Margt M 524 Holcomb av  
Lucey Robt T clk PO r524 Holcomb av  
Luchetti John (Eliz) lab h718 W 2d  
Luchetti John B (Mary) chauf Union Ice Co h345 W 5th  
Luchetti Louis (Lorraine) driver h815 Humboldt  
Luchetti Victor (Grace) chauf Silver State Baking Co h651½ Alameda av  
Lucini Frank (Leondina) carp h650 Spokane  
Lucky Club 125½ E 2d  
Ludwig Gertrude h145 Ridge  
Ludwig Nannie (wid O G) r310 Wonder  
Ludwig Eustachia sten Shell Oil Co r145 Ridge  
Ludwig Wm (Constance) h621 Humboldt  
Luecke Russell r127 W 4th  
Luetjens Fred H (Gertrude) h526 Ralston  
Luevano Andres (Julia) h323 Surprise Valley rd  
Luhrs Henry W (Annie E) ydmn Hobart Estate Co h1205 Plumas  
Luhrs Roy H (Lydia) bldg contr 1218 Humboldt  
Luis Manuel S (Isabel) tamale mfr 705 W 2d  
Luis Marie r705 W 2d  
Luke Cath Mrs tchr Northside Junior High Sch h908 Evans av  
Luke Geo lab h840 W 7th  
Lukey John (Edna) pres Nevada Plumbing & Heating Co h330 Elm  
Lukey John jr r330 Elm  
Lum Harry clk Natl Dollar Store r109 Lake  
Lunbardi Saml r140 Commercial row  
Lund Albt C (Bee) firemn RFD h815 Surprise Valley rd  
Lund Blanche (wid L P) h145 Ryland  
Lund Claude (Nellie) h141 Washington

# CAUTION!

R. L. POLK & COMPANY OF CALIFORNIA, Publishers

Deal only with well-known publishers when giving orders for Directory Advertising.  
READ ALL ORDERS CAREFULLY BEFORE SIGNING.  
PAY NO MONEY IN ADVANCE. All well-known publishers instruct their men to collect nothing prior to publication.

# Osen Motor Sales Co. of Nevada

Dodge Brothers and Plymouth Motor Vehicles and Dodge Brothers Trucks

600 S. Virginia Street

Reno

Telephone 4101

152

(1935) R. L. POLK & CO'S

**WITH A POSTAGE STAMP,  
nor can you cover the  
World  
BUYING PUBLIC without proper representation in your City Directory**

Lund Danl (Mary) carp h653 Vine  
Lund Eliz E (wid C W) h902 S Virginia  
Lund Fritz E lab h1135 W 7th  
Lund Geo M lab r815 Surprise Valley rd  
Lund I Inc L P Lund mgr auto reprs 226 Chestnut  
Lund Lauritz P mgr L Lund Inc r145 Ryland  
Lund Martin H (Ella) lab h662 Eureka av  
Lund Norman Indwkr r815 Surprise Valley rd  
Lund Saml P (Sofie) h610 Sinclair  
Lundberg Mildred Sten Fire Companies Adjustment Bureau r Sparks  
Lundergren Gertrude elev opr El Cortez Hoetl Coffee Shop r844  
Ralston  
Lundgren Gus h728 North  
Lundin Dorothy nurse St Mary's Hosp r736 West  
Lundlee Joan maid Colonial Apts h118 West  
Lunsford Alice tchr r605 Lake  
Lunsford Building 129 N Center  
Lunsford Edw F (Marion) (Green & Lunsford) h589 Reno av  
Lunsford Edw F jr ser sta atdt Standard Sta Inc r605 Lake  
Lunsford Hepburn Mrs h605 Lake  
Lunsford Park Riverside dr cor Washington  
Lunsford Pearl r901 Bell  
Lunsford Theo r605 Lake  
Lushbaugh Eliza (wid Adolphus) h621 Alameda av  
Lusich John (Echo) firemn RFD h627 Wells av  
Lusich Nick (Olive) (Grand Cafe) h345 Thoma  
Lusich Nick parts dept Osen Motor Sales Co h533 N Virginia  
Lusty Grace Mrs mgr Frandsen Apts h432 W 4th  
Lutgen Conrad J (Mildred) trans mn Bell Tel Co h905 W 2d  
Lutgens Fred jan Court House  
Luwe Rena (wid F A) h1070 S Virginia  
Lycan Ray J (Betty) barber h145 W 3d  
Lykins Paul mgr Coml Credit Co r El Cortez Hotel  
Lymberry Fred J cook Monarch Cafe r234 N Virginia  
Lynch Edmond (Cath) h221 W 5th  
**LYNCH JOSEPH B (Rena) Supt Bldgs and Grounds University of  
Nevada Experiment Station Farm, h Surprise Valley Road cor  
E 9th**  
Lynd Harry J r128 Ralston  
Lyng Bernardine confy 35 W 2d h516 West  
Lynn Ray servicemn Jim Smith Tire Co  
Lyon E C Building 106 E 2d  
Lyon Margt W r321 Crampton  
Lyon Wm T (Caroline) repeater chf Postal Teleg Cable Co h321  
Crampton  
Lyons Clarence T (Anne) mech State Highway Dept h1058 Watt  
Lyons Gerald (Kath) gas sta 501 S Virginia h643 Joaquin Miller rd  
Lyons Jas (Carol) gas sta 400 N Virginia h1413 Terrace dr  
Lyons Leonard slsmn r1024 Wells av  
Lyons Lowell h461 Lake  
Lyons Marguerite (wid E J) r461 Lake  
Lyons Mary Mrs maid Golden Hotel  
Lyons Mary (wid Edw) h1024 Wells av  
Lyons P J auto mech Reno Brake Service Sta r629 Jones  
Lyons Ruth N slswm J C Penney Co r515 S Virginia  
Lyons Teletha Mrs ftr Grey Shop r945 S Virginia  
Lyons Walter E (Teletha) electn h945 S Virginia  
**LYREMAN RALPH H (Edna) Mgr Clover Valley Lumber Co, h420  
E 7th**  
Maahs Herbt L Rev (Cath) h242 W 4th  
Mabson Robt C (Frances) bldg contr 238 Ryland  
Macauley Mary L (wid Thos) h433 Laurel  
Macauley Thos W (Inez) iron wks 712 E 4th h435 Laurel  
MacBride Birdzie B (Laura) butcher h636 Surprise Valley rd  
MacDonnel Joseph r29 Keystone av  
MacEachern Kenneth (Rose) serv sta atdt h320 E 5th

# Hilp's Drug Store

127 NORTH VIRGINIA

RENO, NEVADA

TEL. 6104

RENO CITY DIRECTORY (1935)

153

MacGillivray Christy Mrs tchr h435 E 6th  
McGillivray Inez r435 E 6th  
Machabee Delbert slsmn r360 Moran  
Machabee Wm J (Irene) slsmn Hobart Estate Co h360 Moran  
Machen Alberta G h507 N Virginia  
MacInnes Wm C (Martha) sec to pres Sierra Pacific Power Co  
h814 Nixon av  
MacIntosh Barnes chauf h330 East  
Mack Alice W Mrs slswn Federal Outfitting Co r132 Island av  
Mack Effie M (Mack & Jewers) r428 Hill  
Mack Emeline (wid V.H.) h428 Hill  
Mack Ernest D (Alice) radio repr 23 W Plaza h132 Island av  
Mack Frances usher Majestic Theatre r132 Island av  
Mack Geo r240 N Virginia  
Mack Jas L observer U S Weather Bureau h141 Washington  
**MACK MARGARET E, Dean of Women, Associate Professor of  
Biology University of Nevada, r Manzanita Hall**  
Mack Marion Mrs slswn The Wonder r141 Washington  
Mack Mary J (wid C E) h132 Island av  
Mack Olla (wid W B) h829 Lake  
Mack & Jewers (Effie Mack, Mrs Yale Jewers) oriental goods 15 S  
Virginia  
MacKenzie Alex M (Edna B) slsmn h306 Flint  
MacKenzie Merton (Margt) eng h148 Pickard pl  
MacKenzie Stewart A (Margt) dep collr US Int Revenue r620  
W 6th  
Mackey Frank (Marie) lab h618 Gear  
Mackey Norinne Mrs sten r128 Bell  
MacKinnon Norman L (Winifred) carp h613½ W 6th  
Mackley Louise V teleg opr W U Teleg Co h63½ S Park  
Macklin Mary Mrs h805 W 7th  
Maclean Donald (Pearl) phys 130 N Virginia R605 h429 S Virginia  
MacLean Geo (Adele) h311 Granite  
MacLean Harry orderly County Hospital  
MacNair Georgia tchr Northside Junior High Sch r705 N Virginia  
MacNair Georgia A (wid F W) h705 N Virginia  
MacNair Maude r705 N Virginia  
MacPhee Carl H (Ethel) clk Sewells United Stores h245½ Chestnut  
MacPhearson A W res phys County Hospital  
MacQuarrie Herbt (Amy) r34 W 2d  
Macri Domenico (Mary) brklyr h321½ Hill  
MacSherry Harry J (Helen D) h125 W Liberty  
Mada Irene (wid Henry) h33 S Park  
Madden Benj F (Marion F) h134 W Pueblo  
Madella Beauty Salon (Fontella Carroll, Madeline Bacon) r134  
Sierra  
Madigan Wm D (Edna) h243 W 3d  
Madison John W (Alma) beer 343 N Virginia h327 Marsh av  
Madsen Edw r423 E 6th  
Madsen Evelyn r423 E 6th  
**MADSEN HANS C (Anna) (Washoe Wood & Coal Yard) h423 E  
6th**  
Madsen Iola K cash R Herz & Bro r423 E 6th  
Madsen Jas (Dorothy) hodcarrier h1250 Sierra  
Madsen Louis fireman RFD r47 W 10th  
Madsen Mildred r423 E 6th  
**MAESTRETTI A J (Marie) Lawyer, 140 N Virginia R317, h145  
Mark Twain Av**  
Maestretti Leota M tchr Northside Junior High Sch r145 Mark  
Twain av  
Magennis Conn (Henrietta) linemn Bell Tel Co r526 Sierra  
Mager Claire clk Mrs Flora Plumridge r641 W 4th  
Maggiolo John M (Aurelia) stevedore S P Co h123 Sinclair  
Maggiolo Thelma r123 Sinclair  
Maggiolo Theresa (wid Carlo) h158 State

## SAVAGE

## &

## SON

## INC.

### Refrigeration

### SERVICE

### PLUMBING SERVICE

### HEATING SERVICE

### TEL.

### 7

### 3

### 6

### 2

### RENO

SIERRA BEER . . . . Tastes Fine in Warm or Cool Weather

# RENO BREWING CO., Inc.

990 East 4th

RENO, NEVADA

Telephone 5341

154

(1935) R. L. POLK & CO'S

# MACHABELL'S GARAGE

W. S. ZUNDEL, Proprietor

AAA Emergency Road Service  
Goodyear Tires & Tubes  
Flat Rate Repairing  
1106 B Street

Battery Service Station  
VEEDOL SPECIALIZED GREASING

Auto Accessories  
Oils and Greases

Tel. Sparks 601

Magic Cleaners (J D Edwards, Peter Christensen) clo clnrs 608 S Virginia

Maguire Emma (wid H J) h235 Vine

Mahan J Harold (Ethel) asst dist frt and pass agt S P Co h250 Thoma

Mahan Mary (wid Geo) h73 High

Maher Alice C sten r676 West

Maher Chas J (May) miner h676 West

Maher Dennis W (Lucy) h303 E 6th

Maher Robt r676 West

Maher Wm (Pauline) h516 West

Main Edw r140 E Commercial row

Mains Clarence O (Ada) carp h859 Sutro

Maionchi Lola M sten Federal Housing Administration r629 Jones

Mairfield Reginald r53 Wells av

Majestic Theatre (T & D Enterprises Inc) 48 E 1st

Major Leno prsr Milo Ghiglieri

**MAJORS HARVEY C (Laura) City Councilman 6th Ward and Restaurant 500 S Virginia, h20 Stewart**

Majors Roy C (Emily) pntr h711 Evans av

Mallar Margt Mrs r232 Court

Mallett Edw F asst parts mgr Durham Chevrolet Co r125 W Liberty

Mallett Harold A (Julie) serv mgr Durham Chevrolet Co r125 W Liberty

**MALONE GEO W (Ruth) (King and Malone) and State Engineer, h720 Humboldt**

Malone Patk R (Irene) orderly County Hospital h211 E Liberty

Maloney Paul L extension agt U of N r Winnemucca

Malotte Lizzie h119 West

Manda Emily J Mrs (Anna-Lee Beauty Shop) r222 Rock

Manda Frank C (Emily) (Silver Dollar) h222 Rock

Mandarin Cafe (Mrs Chun Lee See) 219 N Center

Manente Doris r522 Plumas

Manente Harry L clk Golden Hotel r522 Plumas

Manente Lena (wid Edw) h522 Plumas

Manford Jack B (Addie) serv sta mgr Union Oil Co h1076 Haskell

Manfred Oscar r43 W Plaza

Manfredi Gerardo (Erma) baker h341 E Taylor

Manfredi Raffaello (Asunta) lab h200 State

Manfredi Reno B (Annie) baker Purity French Bakery h221 Rock

Manfredi Vincent clk David Pincolini r200 State

Manhan Albt R r214 E 6th

Manhan Antonio (May) gro 208 E 6th h214 E 6th

Manhan Jos P (Marie) loader S P Co h636 Vine

Manhan Margt emp Nevada Pkg Co r rt 2 bx 152

Manhattan Bar (Wm Krambis) liquors 200 Lake

Manitou Sanitarium H J Anderson mgr 141 W 5th

Mann Edith D Mrs clk Montgomery Ward & Co r826 W 6th

Mann L Edw (Eileen) mining eng h432 W 4th

Mann L Edw jr r432 W 4th

Mann Maurice C (Edith) chauf Purity French Bakery h826 W 6th

Manning Hotel Ben Raggio mgr 29 E Plaza

Manos Geo cook Grand Cafe r321 Vine

Mansfield Hayden L (Ruth) h244 Hill

Mansfield Lloyd (Ethel) serv sta atdt Grand Central Service Sta h133 Mount Rose

Manson Geo L (Ethel) mech W F Edwards h329 Pine

Manuel Paul carp h540 W 7th

Many F r220 N Center

Manyhouse John D (Augusta) miner h322 Chestnut

Mapes Apartments Mrs Lila Hackett mgr 111 N Virginia

Mapes Chas W (Gladys) h509 Ralston

Mapes Chas W Buiding 111 N Virginia

Marcelli Clemie h420 E 8th

March Wilfred R (Musa) h702 Spokane

Marchand Jay shoe shiner J D Granata

J. J. BURKE, President

SILAS E. ROSS, Secretary-Treasurer

# ROSS-BURKE COMPANY — Morticians

CORNER FOURTH AND SIERRA STREETS

TELEPHONE 4154

RENO, NEVADA

RENO CITY DIRECTORY (1935)

155

Marchi Angelo (Fairy M) bartndr h59 High  
Marchi Fairy M Mrs opr Bell Tel Co r59 High  
Marconi Emil r321 Vine  
Marconi Guido r206½ N Center  
Marconi Jos liquors 231 Lake  
Marconnot Pierre (Edith) bkpr County Hospital h212 High  
Marcy Roy (Ortillia) floormn Liberty Garage h418 Maple  
Marders Geo pntr h726 Lake  
Marfisi Edw J barber 237 Lake r507 Forest av  
Margrave Frank (Gladys) mining h470 Court  
**MARINER J D MUSIC HOUSE, J D Mariner Mgr, Pianos, Radios, Refrigerators, Records, Sheet Music, Piano Tuning and Repairing, 124 N Virginia, Tel 6641**  
Mariner John D (Jennie) (J D Mariner Music House) h759 N Virginia  
Marini Jos r1036 Washington  
Marini Lorraine r1036 Washington  
Marini Tony h1036 Washington  
Marion Alice M r129 Bell  
Marion Hotel (John Avanzini) 306 E 4th  
Marketti Alf A clk H E Saviers r102 E 6th  
Marketti Frank R (Norman) clk h852 S Virginia  
Markland Royal B slsmn Harry's Business Mach Inc r Sparks  
Marks Arth L (Julia) emp Nevada Pkg Co h324 E 7th  
Marks Arth L jr (Thelma) (Sierra Body Works) h324 E 7th  
Marks Jas O clk h802 Gordon av  
Marks Maude A sten J E Slingerland Genl Agcy r730 Gordon av  
Marks Thelma clk Gray Reid Wright Co r324 E 7th  
Marks Thos J (Maude) v-pres Sierra Furniture Co h730 Gordon av  
Markwell Tracy F (Margt) mining h937 S Virginia  
Marley Mary Mrs bkpr r203 Washoe  
Marlia Julia emp FERA r Sparks  
Marlow Daisy r1091 S Virginia  
Marlow Frank gas sta 1091 S Virginia  
Marlowe Peter (Claire) clk PO h649 S Virginia  
Marney Jerry h432 W 4th  
Marochi Jack h637 North  
Marquardt Julius (Anna) carp h132 Caliente  
Marquis Nick cook h505½ Mill  
Marr Clara B sten First Natl Bank r235 Flint  
Marsh Edwin C r rear 526 North  
Marsh Myrtle E Mrs sec Veterans Administration r726 Marsh av  
Marsh Ronald B (Myrtle) serv sta atdt Grand Central Service Sta h726 Marsh av  
Marsh Ted r29 E 2d  
Marshall Chas H clk h326½ W 6th  
Marshall Harry J (Selma) acct Sierra Pac Power Co h545 Crampton  
Marshall Pearl T Mrs pres Nevada Secretarial School h242 Granite  
Marshall Roy S (Grace) mech Osen Motor Sales Co r13 W Plaza  
**MARTIE JOHN E (Ann) Professor of Physical Education for Men University of Nevada, h1141 Ralston**  
Martin Arth clk r345 N Virginia  
Martin C Wm (Gladys) driver h408 E 9th  
Martin Clarice Mrs r560 Lake  
Martin Eileen tchr South Side Sch r316 Granite  
Martin Eli (Mathews Gro & Mkt) h239 Keystone pl  
Martin Floraman (Margt) h1123 Buena Vista av  
Martin Florence R Mrs r330 Ridge  
Martin Fred C wchmn Reno Brewing Co r408 E 9th  
Martin Geo I (Cath) genl agt Western Pac R R Co h828 S Virginia  
Martin Gordon brklyr h329½ Washington  
Martin Henrietta (wid Wm) gro 316 Granite h316½ Granite  
Martin Henry F driver IXL Lndy h633 Chestnut  
Martin Howard R slsmn Nevada Tobacco & Liquor Co r210 N Center

**NAMES APPEARING in LARGE TYPE in this Directory represent the ENERGY and PUSH of the CITY. Patronize them—they ACCOMPLISH the WONDERS here and make the CITY what it is.**

# Retailers Credit Association

NEVADA'S OLDEST REPORTING AND COLLECTION AGENCY  
COLLECTIONS — ADJUSTMENTS — REPORTING

158 NORTH VIRGINIA ST., POST OFFICE BOX 2503. TELEPHONE RENO 5134

156

(1935) R. L. POLK & CO'S

**“More  
Goods  
are  
Bought  
and  
Sold  
Through  
the  
Classified  
Business  
Lists  
of the  
Directory  
Than  
Any  
Other  
Medium  
On  
Earth”**

Martin Hoyt G (Audrey) asst sec J R Bradley Co h354 W Liberty  
 Martin Hoyt R (Josephine) mgr J R Bradley Co h350 Cheney  
 Martin Ilene tchr r316½ Granite  
 Martin Jos r240 N Virginia  
 Martin Jos bgemn S P Co r330 E 4th  
 Martin Joe J adv Majestic Theatre r257 Sierra  
 Martin Kath r316½ Granite  
 Martin Kenneth L (Carol) slsmn Mutual Benefit Health & Acci-  
 dent Assn h131 W Pueblo  
 Martin Kenneth V (Eleta) shtmtlwrk Reno Sheet Metal Wks h513  
 Evans av  
 Martin Lawrence r1133 Bon Rea way  
 Martin Marie J (wid J E) h542 W 2d  
 Martin Marjorie Armstrong sec H L Heward r1123 Buena Vista  
 Martin Owen slsmn Scott Motors Ltd  
 Martin Patk r240 N Virginia  
 Martin Walter E slsmn r728 S Virginia  
 Martin Wm emp Nevada Pkg Co r408 E 9th  
 Martin Wm A slsmn h146 W Liberty  
 Martinelli Danl h26 Wells av  
 Martinelli Minotti E barber 231 N Virginia r137 E Plaza  
 Martinez Edwin C r428 Washington  
 Martinez Frank (Andrieta) sec formn Westn Pac R R Co h326 East  
 Martinez Rose A r428 Washington  
 Martinez Theo R r428 Washington  
 Martinez Theo W (Gertrude) elec contr 109 E 2d h428 Washington  
 Martini D lab Sierra Pac Power Co  
 Martini Dino A (Avis) auto mech Calavada Auto Co h1151 Seminary  
 Martini Louis cook h3 Rock  
 Marven Geo H (Helen M) dentist 15 E 1st R319 h727 Riverside dr  
 Marymont Louis liquor dlr 12 E 2d r Belmont rd  
**MASHBURN GRAY, State Attorney-General and Lawyer, 16 E 2d  
 r Carson City**  
 Mashe Wm B sec T L Smith r32 E 1st  
 Mason Alice r327 W 4th  
 Mason Henry R (Ann) serv sta emp Union Oil Co h312 W Pueblo  
 Mason Howard slsmn r421 Granite  
 Mason Kath r327 W 4th  
 Mason Ray E (Laura E) h421 Granite  
 Masonic Temple 11 N Virginia  
 Masonic Temple Assn 11 N Virginia  
 Master Automotive Service Jack Sparks mgr 412 N Virginia  
 Masters Dorothy Mrs clk r230 W 2d  
 Mathews Donna E r331 Ralston  
 Mathews Edwin H (Effie) h239 Keystone pl  
 Mathews Grocery & Market (J L Mathews, Eli Martin) 104 E 2d  
 Mathews Isaac R h606 W 5th  
 Mathews John L (Ruth) (Mathews Gro & Mkt) h331 Ralston  
 Mathews Lawrence E clk Mathews Gro & Mkt r145 W Liberty  
 Mathews Mary F r331 Ralston  
 Mathews Vera Mrs sec M E Jepson r145 W Liberty  
 Matley Theo R (Imogene) slsmn Nevada Auto Supply Co h441 St  
 Lawrence av  
 Matson Chas r245 E Liberty  
 Matson Evelyn r245 E Liberty  
 Matson Forest B (Laura) miner h245 E Liberty  
 Matson John lab Sierra Pac Power Co r Verdi  
 Matteuci L lab Sierra Pac Power Co r Verdi  
 Matthews Fred C (Marie) driver Washoe Wood & Coal Yard h457  
 E 6th  
 Matthews John W (Elmina) carp h535 W 11th  
 Matthews Lawrence E (Vera) elec eng h145 W Liberty  
 Matthews Lawrence L (La Verne) mach Brown-Milbery Inc h535  
 W 11th  
 Matthews Robt L (Bertha) slsmn Calavada Auto Co h545 University  
 Matthiesen Cecil N (Edith) driver Pearl Upson & Son h921 Willow

Mattison Chas (Roberta) h769 S Virginia  
Mattison Jas J E r430 E 9th  
Mattison Ralph W (Rosabell) h430 E 8th  
Mattuci Angelo r127 E 2d  
Maue H E mgr General Commodities Corp h502 Mill  
Maupin Lois L bkpr Armanko Office Supp Co h300 California  
Maxson Jess jr formn Sierra Pac Power Co r Carson City  
Maxwell Agnes J tchr South Side Sch h217 E Taylor  
Maxwell Alice tchr r217 E Taylor  
Maxwell Horace S (Gertrude) h455 E 2d  
May Alma r1009 N Virginia  
May Bruno B pres May's Union Drug Co r427 Hill  
May Claude eng h118 West  
May Elsie Mrs h739 Forest  
May Jas (Amy) cond h1009 N Virginia  
May June clk r739 Forest  
May Laura A (wid F L) h1076½ Haskell  
May Marion (Mary) mech Union Ice Co h613 W 3d  
May Patricia beauty opr Mrs Fay Puleti r Sparks  
May Rhys (Violet) meats 340 California av h202 California av  
May Thos meatctr Rhys May r202 California av  
**MAY'S UNION DRUG CO INC, B B May Pres, J W Salmon V-Pres,  
233 N Center, Tel 3882**  
Mayberry David M clk P O r Sparks  
Mayberry Wm H (Dee) clk Sierra News Co h128 Viola  
Maydwell Cedric F (Sara) embalmer Ross-Burke Co h831 Ralston  
Mayer Carl H (Theresa) mining h518 W 2d  
Mayer Henry busmn Monarch Cafe  
Mayer Roy (Grace) plmbr h 506 E 2d  
Mayer Theo J (Merle L) slsmn h546 S Virginia  
Mayfield Chester W (Crystal) pharm Hilp's Drug Store h124 Mann  
Mayfield Irma slswr r131 W 3d  
Mayfield May Mrs smstrs G A Quimby h131 W 3d  
Mayfield Wm H h834 Quincy  
Mayhew Geo (Eva) driver h429 Burns  
Mayhew Henry r429 Burns  
Mayhew Jas C driver Reno Gro Co r458 E 7th  
Maynard Clara Mrs h741 Sutro  
Mayo Louise h219 Chestnut  
Maytag West Coast Co E P Woods agt 141 N Virginia  
Mazer H J h239 N Virginia  
Mazza Alf (Ersilia) bartndr h700 Morrill av  
McAfee Paul (Lucille) brkmn h917 Bell  
McAllep Marie Mrs clk Purity French Bakery h405 S Center  
McAllister Jas L r rear 337 Mill  
McAlpen Douglas r1407 N Virginia  
McAlpin Wm R (Annette) cook h1407 N Virginia  
McAnaw Elmer (Annie) h762 W 6th  
**McANDREWS ALICE General Insurance, 30 Chas W Mapes Bldg,  
111 N Virginia, Tel 5553, h Colonial Apts, 118 West, Tel 5876**  
McAuley Geo D (Vida E) mech r232 S Center  
McAvoy Albt V (Helen) dep U S Int Revenue h703 Forest  
McAvoy Frank V r703 Forest  
McBane Mack wtchmn Nevada Auto Wrecking Co h923 E 4th  
McBride Jack r31 W Plaza  
McCabe John J lab r222 W 6th  
McCafferty C A assayer 221 Lincoln alley  
McCafferty Edith M Mrs beauty shop 140 N Virginia R209 r P O  
bx 1547  
McCafferty Frank E r753 Riverside dr  
McCall Philip J jan Sierra Pac Power Co r639 S Virginia  
McCallag Marie clk Verda Stapleton r111 N Virginia  
McCallion Owen N clk Hale's Drug Stores r144 Rock  
McCallop Jean waiter Margt Burnham's Cottage Candies  
**McCAMPBELL BASIL D (Cath) Lawyer, 118 W 2d R20, h650  
Joaquin Miller Dr**

Federal Hardware and Implement Mutuals

**SAVE**  
30% to 40% On All Forms—Fire,  
Windstorm, Installment Goods  
Insurance With

—PHONE 8472—  
**ROY "TEX" KING**  
State Agent  
239 Sierra St., Reno

**SAVE**  
20% to 25% On All Forms Automobile,  
Plate Glass, Burglary, Public Liability  
Insurance With  
Hardware Mutual Casualty Company

TEL. 7181

REAL ESTATE

R. REDELIUS  
Dept. Manager  
Associates:  
A. W. DELCURTO  
C. P. BASSEY

# J. E. Sweatt & Co.

INSURANCE

TEL. 7181

J. E. SWEATT  
Dept. Manager  
Associates:  
ED. CARMODY

132 Sierra Street  
RENO

158

(1935) R. L. POLK &amp; CO'S

## SCOTT MOTORS

Ltd.

State

Distributors

BUICK

CADILLAC

LA SALLE

OLDSMOBILE

PONTIAC

GMC TRUCKS

BATTERIES

GENERAL

TIRES

HYVIS OIL

Used Cars

Repairs

Towing

Painting

Body Work

S. Virginia

at Ryland

Tel. 4126

RENO

McCann Arth (Lillian) h419 Granite  
McCann Artie pugilist r555 W 3d  
McCann May (wid Thos) h656 Morrill av  
McCarran Norene I r401 Court  
**McCARRAN PATRICK A, (Harriet M) Lawyer and U S Senator,**  
**16 E 2d h401 Court**  
McCarthy Alf J r736 S Virginia  
McCarthy Danl h627 Washington  
McCarthy Danl C (Anna) clk Conant Bros h933 W 2d  
McCarthy Eleanor Mrs mgr Giraudo Apts 717 S Virginia  
McCarthy John A printer U S Weather Bureau r736 S Virginia  
McCarthy John J (Eleanor) h717 S Virginia  
McCarthy Jos lab h236½ Elm  
McCarthy Myrta sten Nevada Board of Trade r Sparks  
McCarthy Ray E (Grace) serv mn Sierra Pac Power Co h1243.  
Plumas  
McCarty Frank A (Margt) waiter h53½ Wells av  
McCarty Howard (Reno) electr h 536 S Center  
McCarty Lou cook M O Pearson r1145 E 4th  
McCarty Reno M sec Thatcher & Woodburn r536 S Center  
McCarty Wm r427 North  
McCauley Arth r560 Lake  
McCauley Robt h216 E 6th  
McClain Alice smstrs r46 Rock  
McClain Frank h461 Evans av  
McClain Jas concrete wkr h8 E 6th  
McClain Jennie Mrs h46 Rock  
McCleary Andw C (Grace) cond h443 Moran  
McCleery D W (Rose) h29 E 2d  
McCleery Mont J lab r142 W 5th  
McClellan Wm E (Gladys) mgr Nevada State Emp Service h905  
Surprise Valley rd  
McCloskey Frank (Lillian) plmbr h514 Wheeler av  
McCloud Louise nurse County Hospital  
McCloy Olive librn Washoe County Library r Wadsworth  
McClure Cath slswn J C Penney Co r444 E 7th  
McClure Jessie r444 E 7th  
McClure Lindley D jr clk Standard Oil Co r941 N Virginia  
McClure Wm (Jessie) h444 E 7th  
**McCLUSKEY WILLIS C (Ethel) Lawyer, 118 W 2d R11, h100**  
Court  
McClusky Hugh bartndr r345 N Virginia  
McColleg Marie clk r111 N Virginia  
McCollum Alex P (Delia) h1229 Haskell  
McCollum Chas W (Slvia E) slsmn Sears Roebuck & Co h119 Vine  
McCollum Donald M (Eunice) blksmith Reno Blacksmith Shop h  
926½ W 2d  
McCollum Horatio (Alice) blksmth Reno Blacksmith Shop h1343  
Buena Vista av  
McCollum Oral D (Bernice) (Clover Leaf Hand Laundry) h226 E  
4th  
McCollum Sylvia E opr Bell Tel Co r119 Vine  
McCollum Wm F (Marie) carp h444 Ralston  
McComb Chas (Nita) h419 Maple  
McComb Fred B (Ethel) lab h747 W 6th  
McComb Louis (Edna) r218 S Center  
McCormack Eliz tchr Mount Rose Sch r329 Mill  
McCormack Henry P (Ethel D) elec eng h337 W Taylor  
McCormack Ira D (Georgia) Indywkr h446½ Nevada  
McCormack John J (Ethel) sec Reno Securities Co h343 W Liberty  
McCormack Jos H h649 S Virginia  
McCormack Mary (wid J H) h329 Mill  
McCormick Anna waiter Grand Cafe  
McCormick Jas B (Martha) plmbr h1088 S Virginia  
McCormick Laura r1088 S Virginia  
McCormick Wm cook r26 E 2d



# WASHOE WOOD AND COAL YARD

Agents for the IRON FIREMAN AUTOMATIC COAL BURNERS

H. C. MADSEN, Proprietor

328 E. Sixth

RENO, NEVADA

Tel. Reno 3322

RENO CITY DIRECTORY (1935)

159

McCorquodale Hazel H Mrs bkpr Triangle Produce Co r236 Stewart  
McCowan Walter (Bessie) r109 Lake  
McCoy John (Frances) h749 Lake  
McCoy Jos T shtmtlwr Reno Sheet Metal Wks r631 West  
McCoy Scott S (Rose) h432 W 4th  
McCray Dorothy Mrs h787 S Center  
McCray H F chf clk U of N r Arlington Heights  
McCreary Theo (Emaline) cook h332 Washington  
McCreight Colin E (Eva) brkmn h436 W 6th  
McCreight Eva Mrs beauty shop 436 W 6th  
McCrum Robt C (Fern) shtmtlwr Angelo De Lucchi h937 Ralston  
McCulloch Frank W (Freda) rancher h928 Ralston  
McCulloch Patricia tchr r928 Ralston  
**McCULLOUGH DRUG CO, See Cannan's McCullough Drug Co**  
McCullough Paul H (Ellen) dist sls mgr SOCo h587 Ridge  
McCumber Harry chauf Central Taxi r Golden West Hotel  
McCurdy Gertrude D Indwkr Reno Lndy Co r312 State  
McCurdy Ray W (Gertrude) h312 State  
McCurdy Robt (Vivian) auto mech Bob Nelson h420 Crampton  
McCurdy Vivian sec Geo Gunzendorfer r420 Crampton  
McCurry Lester E (Hazel) slsmn H E Saviers & Son h736 Ralston  
McCustion Fay (Matilda) h1147 Buena Vista av  
McDaniel Ethel Mrs bkpr The Wonder h428 Sinclair  
McDaniels Eug (Mamie) lab h560 N Virginia  
McDermott Dolph slsmn Durham Chevrolet Co r504 Lake  
McDermott Jos H plmbr h119 Ryland  
McDermott Lyle F (Mamie E) blrmkr h104 California av  
McDevitt Frank r234 N Virginia  
McDonald Benj chauf Triangle Produce Co r72 Wells av  
McDonald D R clk SPCo r416 Mill  
McDonald Edw J (Phemie) millmn h656 Eureka av  
McDonald Edwin A ins agt h545 University av  
McDonald Elva Mrs clk F W Woolworth Co r732 University av  
McDonald Eunice Mrs slswn Allie's Dress Shop r545 University av  
McDonald Herbt F (Lillian) h439 Sierra  
McDonald Jack stockmn F W Woolworth Co r615½ Eureka  
McDonald Jas A formn Sierra Pac Power Co r Verdi  
McDonald Jas A slsmn Western Auto Supply Co r72 Wells av  
McDonald Jos F (Leola) city editor Reno Evening Gazette h710 S  
Virginia  
McDonald Juilliard Mrs h236b W Liberty  
McDonald Lynwood J (Blanche) slsmn h16 Rock  
McDonald Mary A (wid Wm) h1439 E 6th  
McDonald Patk r232 W 4th  
McDonald Thos M (Juanita) trav frt and pass agt SPCo h323  
Thoma  
McDonald Vincent R clk h416 Mill  
McDonlad Warren (Eliz) driver h330 Roberts  
McDonald Wm driver Ruth's Bakery  
McDonough Jas J (Marie) mgr Sierra Fuel Co h920 Evans av  
McDowell Buster (Nellie) prsmn h519½ Humboldt  
McEachin Frances A (wid J J) r1020 Jones  
McEachin Malcolm G (Margt) slsmn W I Mitchell Co r502 Mill  
McEachin Margt Mrs sten Nevada Credit Rating Bureau r502 Mill  
McEachron Kenneth atdt T A Bueter  
McElroy Henriette r559 N Virginia  
McElroy Wilma Mrs sec F J De Longchamps Inc r559 N Virginia  
McElwain Fred W (Ruth W) (Paffrath Studio) h845 Aitken  
McEwen Clarence J (Clara E) mgr New York Clnrs h356 West  
McFadden Anthony E (Ida) asst U of N h929 Sierra  
McFarland O Ervin (Alice) clk Safeway Stores h317 State  
McFarlin Nancy E (wid C E) h503 W 6th  
McGee Allen T (Lena) h1139 The Strand  
McGeehan Cornelius C asst U of N r1037 Jones  
McGettigan Edw J (Helen) slsmn Collier Tractor & Equip Co  
h117 Stevenson

# Paints

# H. E. Saviers

WALL PAPER — OILS — BRUSHES  
36 West 2d St.  
Phone 4140

# Supplies

# UNIVERSITY of NEVADA

Standard Courses in Arts and Science, Mining, Mechanical, Electrical and Civil  
**RENO** Engineering, Education, Agriculture, Home Economics **NEVADA**

160

(1935) R. L. POLK & CO'S

**EVERY STORE** should appear in the Directory and the Directory should be in Every Store.

Besides its use to the storekeeper, it is a convenience the customer looks for.

The store that offers an old Directory, or no Directory at all, fails to show its patrons a courtesy they will find elsewhere.

McGhee Wm B (Ruby) clk Sears Roebuck & Co h527 Washington  
McGill Jessie beauty shop 150 N Virginia R18 r Ely  
McGill Margt h735 S Virginia  
McGill Margt sec Walter Rowson r115 Ryland  
McGill Mathilda M (wid Hugh) h115 Ryland  
McGinnis Leslie (Mae) Indywkr h29 S Park  
McGinnis May Mrs Indywkr Wet Wash Lndy r29 S Park  
McGinty Albt L inspr Home Owners Loan Corp r118 West  
McGinty Frank J miner r427 North  
McGinty H O h118 Elm  
McGinty Marie nurse County Hospital  
McGinty Oliver R (Dora M) pntr 321 W 5th  
McGinty Walter G (Hilma) h157 Keystone av  
McGlyn Robt chauff Central Taxi r328 S Center  
McGovern J W plumber Senator Hotel  
McGowan Cleo r519 Nixon av  
McGowan Jane Mrs h519 Nixon av  
McGowan Wm R (Hazel) chauff Red River Lbr Co h226 E 8th  
McGrath John (Kath) h411 W 4th  
McGrath Michl E agt N Y Life Ins Co r Hotel Golden  
McGraw Jesse S (Bertie) mech h1060 Haskell  
McGregor Eva M Mrs h328 W 2d  
McGruder Maude Mrs h59½ High  
McGuffin John h619 W 6th  
McGuffin Roy F (Elva) h645 W 6th  
McGuigan Arth F h452 Washington  
McGuigan Chas A (Clara) police RPD h452 Washington  
McGuire Alice Mrs h425 E 7th  
McGuire Ethel B Mrs tchr Mary S Doten h658 University av  
McGuire Raymond J (Gladys) clk A Levy & J Zentner Co h1281  
Bon Rea way  
McGuire Richd F r658 University av  
McGuire Thos lab r425 E 7th  
McGuirk Frank h1210 E 5th  
McHenry Frank L Rev (Hazel L) h526 Forest  
McInerny J Ralph (Grace C) h400 Belmont rd  
McInnes Peter E clk Montgomery Ward & Co r400 E 4th  
McInnis Chas (Mabel) mfg optician C O Gasho h335 Cheney  
McIntire Loraine Mrs mgr Loraine Apts h550 Sierra  
McIntosh Jas O clk h136 Stevenson  
McIntosh W B porter Golden Hotel  
McIntyre Blanche (wid Alex) h1029 Riverside dr  
McIntyre Clarence W mech Nevada Transfer & Whse Co r472 Sur-  
prise Valley rd  
McIntyre Gene r941 W 2d  
McIntyre Hugh r941 W 2d  
McIntyre Leonard (Martha) h542 S Center  
McIntyre Lewis P (Ada) lab h941 W 2d  
McIntyre Lorine Mrs furn rms 330 E 4th  
McIntyre Philip S slsmn J C Penney Co r941 W 2d  
McIntyre Rita E asst cash J C Penney Co r941 W 2d  
McKay Douglas C (Harriet) mining eng h419 Ralston  
McKay Geo E (Rena) mech Scott Motors h1115 Sierra  
McKay Katie L (wid J R) h221 W Pueblo  
**McKECHNIE FRED W JR, Pres and Publisher Nevada State Jour-  
nal, h311 Granite**  
McKenzie Chas (May) h96 Winter  
McKenzie J Alex (Mamie) firemn RFD h310 Roberts  
McKenzie Jas T (Eliz) auto mech h79 Winter  
McKenzie Jos C (Doris) (Snappy Service Station)  
McKenzie Robin B (Daisy) driver h1550 Locust  
McKenzie Stewart (Margt) h630 W 6th  
McKenzie Wm D serv sta atdt Shell Oil Co r96 Winter  
McKeown Frank B barnn r354 N Virginia  
**McKERNON GEO E, Lawyer 15 E 1st, R427-28, r32 E 1st**  
McKinley Amos A (Hazel) slsmn St Pierre's Bootery h575 W 9th

# UNION BUILDING and LOAN ASSOCIATION

133 Sierra Street, Reno, Nevada, Tel. 5671

INCORPORATED APRIL 6, 1889

LOANS ON HOMES

RENO CITY DIRECTORY (1935)

161

McKinley Geo E clk r918 W 2d  
McKinley Lamar (Edna) driver Chism Ice Cream Co h918 W 2d  
McKinley Park School 915 Riverside dr  
McKinley Walter E (Ethel) chauf h614½ Elko av  
McKinney Jean W (Isabel) clk h234 Maple  
McKinster Jas B (Juanita) slsmn Scott Motors h44 Caliente  
McKinster Jos H clk El Cortez Hotel & Coffee Shop r Plaza Hotel  
McKissick Howard F (Watkins & McKissick) r937 Jones  
McKissock Jos h322 Chestnut  
**McKNIGHT WM (Grace) Attorney-at-Law and Notary Public, Also  
Fire Insurance, 12-16 United Nevada Bank Bldg, 153 N Virginia,  
Tel 6642, h32 Winter, Tel 6485**  
McLaughlin J T spl agt U S Dept of Justice r120 Sierra  
McLaughlin Mary Mrs r117 Stevenson  
McLaughlin Orville driver Armstrong Wood & Coal Co r257 Sierra  
McLean Marie Mrs maid 539 Riverside dr  
McLennan Alvah mech r131 West  
McLeod Gertrude r33 W 6th  
McLeod Helen L Mrs nurse County Hosital h416 Mill  
McLeod Jessie nurse h118 West  
McLeran Mary H (wid S R) r1101 Riverside dr  
McLeroy Frances nurse Nevada Hosp for Mental Diseases  
McMackin C E h239 N Virginia  
McMahon Geo N r651 Evans av  
McMahon Wm H (Bessie) h651 Evans av  
McManus Edw J (Stella) h789 S Center  
McManus Geo E r789 S Center  
McManus Health System (C S Leaf) 111 N Virginia R1  
McManus John E pntr h72 Water  
McMeekin Donald r543 Lander  
McMenamin Jas lab r445 Lake  
McMenamin Jas J (Gertrude) formn Union Ice Co h1131 Ralston  
McMenamin Wm F r1131 Ralston  
McMillan Amanda (wid A D) h648 Lake  
McMillan Carl W (Edith) archt h638 Vine  
McMillan Edith dancing tchr 133 Sierra  
McMillan Milo G (Ida M) electn h322 Wonder  
McMullen Geo (Mary) cook h71½ Vine  
McMurray Arth (Hazel) chauf h677 Morrill av  
McNabney Alister r533 California av  
McNabney Guy (Alexina) h533 California av  
McNally Raymond C (Virginia) mech h621 E 6th  
McNally Richd r240 N Virginia  
McNamara Ellen M Mrs h242 W Liberty  
McNamara Henry (Agatha) h815 Jones  
**McNAMARA J E (Mary G) Attorney-at-Law, 315-16 Clay-Peters  
Bldg, 140 N Virginia, Tel 21558; h207 Wonder, Tel 6626**  
McNamara John F driver Crescent Creamery h746 W 7th  
McNaught Arth slsmn r102 E Commercial row  
McNeese Chas lab h1056½ Sierra  
McNeil Annette Mrs r560 Lake  
McNeil Harold R (Hollyce) dentist 15 E 1st R215 h126 Caliente  
McNeil Harry A (Carrie) dentist 15 E 1st R215 h144 State  
McNeil Jas R (Gladys) slswn J C Penney Co h118 West  
McNew Lee (Della) rancher h33 W 6th  
McPartland Jas H r218 Stewart  
McPartland Victor J (Kath) carp h747 Willow  
McPherson Chas F (Elva L) mgr Reno Towel & Linen Service h819  
Riverside dr  
McPherson Elva L Mrs nurse r819 Riverside dr  
McQuarrie Edwin C (Neva M) mach h350 Hatch  
McQuarrie Wm C (Bertha) meatctr h142 Crampton  
McQuarrie Wm J (Cora A) slsmn Nevada Coal Co h539 Humboldt  
McQuerry Chas W (Nellie) linemn Postal Teleg-Cable Co h305  
Mount Rose  
McQuerry Czerna r305 Mount Rose

GLASS OF ALL KINDS—FOR EVERY PURPOSE  
AUTO GLASS INSTALLED WHILE YOU WAIT  
FULLER PAINTS, OILS AND VARNISHES

BYRON E. MORRIS

324 East 4th St., Reno, Nevada  
Telephone — Reno 7631

# ALPINE GLASS CO.

# A. T. Eveleth Lumber Company

OVER FORTY YEARS IN THE LUMBER BUSINESS

802 East 4th Street

LUMBER, MILL WORK

Tel. 4156, Reno, Nev.

162

(1935) R. L. POLK & CO'S

**V. HURSH, Insurance**  
**RENTALS — REAL ESTATE — NOTARY PUBLIC — MORTGAGES**  
**944 B Street**  
**Sparks, Nevada**  
**Phone Sparks 630**

McQuerry Glenna D r305 Mount Rose  
McRae Alex R (Mary I) h119 University ter  
McTaggart Mary usher Reno Theatre r418 W 2d  
McTaggart Oliver H (Hannah) plmbr h418 W 2d  
McVey Rose atdt Nevada Hosp for Mental Diseases  
Meachan Chas S (Helena) h412 Roberts  
Mead Edw H r7 Elm ct  
Meade Olive E r245 Sierra  
Meaker Reginald (Elsie) h916 Gordon av  
Meckley Elroy E (Ida) h1121 Codel way  
Medford David (Dorothy) serv sta atdt h221½ Vine  
Medico-Dental Building 130 N Virginia  
Medin Marko cook Grand Cafe r201 St Clair  
Medora Lena r442 University av  
Medurdozo Michl (Angelica) clk h605 Forest  
Meeks Fred (Mary) h801 S Center  
Meeks Kathleen r801 S Center  
Meffley Alice (wid F T) h133 W 4th  
Meffley Constance B clk Colonial Apts h118 West  
Meffley Jas A (Myrtle) clk h611 Elko av  
Meffley Jas E clk Cota & Minor r611 Elko av  
Meffley Kath B (wid J W) h304 W 6th  
Meffley Lloyd J r611 Elko av  
Meginness Conn h526 Sierra  
Meginness Louise sten Receiver Reno Natl Bank r208 E Liberty  
Meginness Mary E Mrs h208 E Liberty  
Meginness Robt clk r208 E Liberty  
Meiss Ava E Mrs h745 Arlington av  
Meiss Eliz L Mrs bkpr Nevada Coal Co r305 E Liberty  
Meiss Thornton L (Eliz L) mech Brown-Milbery Inc h305 E Liberty  
Meister Chas A millmn White Pine Lbr Distributors  
Meister J Herman (Edith M) meat smoker Swift & Co h633 University ter  
Mekeel Nelson M (Helen) switchmn Bell Tel Co h570 W Taylor  
Melarkey Alice J Mrs society editor Nevada State Journal r649 S Virginia  
Melarkey Clinton V (Alice) slsmn Motor Parts Co h649 S Virginia  
Melarkey D Walter (Julia) slsmn Reno Motor Supply Co h649 S Virginia  
Melich Michl miner r43 Rock  
Melillo Carmen (Anna) lab h625 Quincy  
Melillo Esther slswn J C Penney Co r625 Quincy  
Melillo John A lab r62½ S Park  
Melillo John A (Vera) ship clk Silver State Baking Co h335 E 8th  
Melillo Remigio (Maria) h62½ S Park  
Melillo Rose waiter J R Bawden  
Melillo Theo gdnr h1403 Lander  
Melillo Vera P Mrs sten Society Clnrs & Tailors r335 E 8th  
Mellus Margt h408 Chestnut pl  
Melner Abr H (Rachel) slsmn Geo Parker h135 Vine  
Melrose Clic clk Piggly Wiggly Stores  
Menante Estelle E sten Hart-Laden Co r739 Plumas  
Menante Frank J (Alice) (Reno Vulcanizing Works) h739 Plumas  
Menante Frank L slsmn J C Penney Co r107 Vine  
Menante Genevieve sten FERA r107 Vine  
Menante John lab White Pine Lbr Distributors  
Menante Louise M (wid M L) h107 Vine  
**MENANTE MILDRED, Sec-Treas Nevada Builders Inc, r107 Vine**  
Menante Ralph J bkpr Reno Vulcanizing Works r739 Plumas  
Mendia Marian B Mrs sec Green & Lunsford h130 Ralston  
Mendoza Jos (Club Taxi) r120 Sierra  
Menke Clarence A (Lena) Ry M S h717 S Center  
Menke Mark W extension agt U of N r Elko  
Menu Emil L (Alice) clk Calavada Auto Co r rt 1 bx 92a  
Mercier John A (Linda) h222 Washington  
Mergen Albt J (Alice M) bkpr Steinheimer Bros h57 Boyd pl

for Economical Transportation



# Durham Chevrolet Co., Inc.

SALES — SERVICE — PARTS

221-227 S. Virginia Telephones Reno 6175, 6176 & 6177

RENO CITY DIRECTORY (1935)

163

Mergen Alice M sten Bell Tel Co r57 Boyd pl  
 Mergen Bernard editorial dept Nevada State Journal r Sparks  
 Mergen Margt F clk Bell Tel Co r Sparks  
 Merialdo Vincent R (Ann) clk h401 Moran  
 Merithew Roy emp Leo F Schmitt r612 W 5th  
 Merithew Wm L (Elsie) clk h612 W 5th  
 Merklinger Wm H barber Chas Miller r411½ W 4th  
 Merrick Jas P (Mildred) carp h540 W 7th  
 Merrigan Louis (Hilma) lab h554 Lake  
 Merrill Alf L (Nettie) mach opr A T Eveleth Lbr Co h826 E 4th  
 Merrill Austin r321 Vine

**MERRILL CHARLES M (Mary S) (Price & Merrill) Attorney-at-Law 414 First National Bank Bldg, 15 E 1st, Tel 6232; h314 Mill**

Merrill Frank mattress mkr C W Fremont r826 E 4th  
 Merrill Lillian (wid Lester) h515 W 4th  
 Merritt Edw T supvr Durham Chevrolet Co r Sparks  
 Merten Annie (wid W G) h633 Nevada  
 Merten Frances E sec C D Souter r633 Nevada  
 Merten Robt I clk r633 Nevada  
 Mertha Bernard brewery wkr Reno Brewing Co r Sparks  
 Merwin Robt D (Mary) wood dlr 1305½ E 5th  
 Mery Ernest r920 E 5th  
 Mery Fernand lab r925 E 5th  
 Mery Jos F (Lydia) lab h920 E 5th  
 Messa Lillian Mrs r1118 Nixon av  
 Messina Jas r429 Evans av  
 Metcalf Bo music tchr 812 S Virginia  
 Metcalf Freda Mrs clk U of N h812 S Virginia  
 Metcalf Vernon (Daisy) sec-treas Nevada Livestock Prod Credit Assn h816 Humboldt

Metherd Joe H atdt Nevada Hosp for Mental Diseases  
 Metsker Geo trapper r442½ University av  
 Metzger Harry M (Hattie) signs 236 West h1010 Lander  
 Metzger Henry r1010 Lander  
 Metzger Jos (Virginia) slsmn Durham Chevrolet Co h240 Thoma  
 Metzger Virginia clk Gray Reid Wright Co r240 Thoma  
 Metzmeier Albt C h62 Water  
 Meyer Apartments T R Hunter mgr 708 University av  
 Meyer Bud h614 Plumas  
 Meyer Herman L (Margt) printer h1145 Seminary av  
 Meyers Chas liquor dlr 26 W 2d  
 Meyers Clara chiropractor 29 W 2d R9  
 Meyers Fred W (Irene) acct Sierra Pac Power Co h443½ Roberts  
 Meyers Kath L Indywkr Reno Lndy Co r63 High  
 Meyers Mark cook r245 Sierra  
 Meyers Ronald (Georgia) servmn Savage & Son r506 E 2d  
 Miangini Jacob (Louisa) lab h429 Chestnut pl  
 Michael Alice E (wid John) h605 Lake  
 Michael Geo J (Dora) aud Brown Motors Inc h236d W Liberty  
 Michaels D M Mrs slsmn Sol Libenfeld  
 Michaels Geo bkpr Air Service Co  
 Michaels Roy h129 Cheney  
 Michel Wm E (Bertha) cattle buyer h537 Nixon av  
 Micheo Jos (Jean) h617 S Virginia  
 Michitsch Louis (Susan) plstr h463 E 6th  
 Midgley Lois r350 Moran  
 Midway Hotel Mrs May Lendvell mgr 722 E 4th  
 Midzor Mitar D slsmn Armarko Office Supp Co r605 Forest  
 Mieklejohn David r102 E Commercial row

**MIKADO LAUNDRY (C N Kawana) Hand Work Our Specialty, 239 Lake, Tel 5632 (See page 37)**

Mikovich Louis restrwkr Grand Cafe r619 Lake  
 Milabar Gertrude Mrs Indywkr Wet Wash Lndy r Sparks  
**MILES HENRY W (Margaret) Librarian Washoe County Library, h738 N Virginia**

Miles Herbt E mech hlpr Osen Motor Sales Co

## DIRECTORY LIBRARIES

We have on file in our Directory Library which we maintain at The Reno Chamber of Commerce copies of Directories of the principal cities of the United States. These are for your convenience

**R. L. Polk & Co. of California**

# HENLEY & SCOTT

L. R. EBY, Manager

GENERAL AGENTS

ALL LINES OF FIRE AND CASUALTY INSURANCE

108 E. 2nd Street

Tel. Reno 5129

Reno, Nevada

164

(1935) R. L. POLK & CO'S

## Your City Directory

Answers  
All  
Questions  
as to

## WHOM

You Are  
Looking  
For  
and

## WHERE

They  
Can Be  
Found

The  
Classified  
Business  
Section

is the Market  
Place Where  
Buyers and  
Sellers of  
All Kinds of  
Merchandise  
and Service  
Meet

R. L. POLK & CO.  
of California

Miles Jas A (Elvira) miner h418 E 8th  
Militello Salvatore (Daisy) barber John Tapogna h630 N Virginia  
Millar Alf J r736 S Virginia  
Millar Geo H (Anna) slsmn h224 E 7th  
Millar Rita D (wid Jas) h736 S Virginia  
Millen Arth A (Lucy) lab h27 Steiner  
Millen Webster h922 Willow  
Millen Webster A musician r27 Steiner  
Miller Allen slsmn Scott Motors r Loyalton  
Miller Bertha Mrs r304 N Virginia  
Miller C Edgar (Eva) h1027 Gordon av  
Miller Chas (Arcade Taxi) r425 Crampton  
Miller Chas (Barbara) barber 261 N Virginia h345 W 6th  
Miller Chas E (Mary) asst sec Flanigan Whse Co h100 Cheney  
Miller Chas J (Anna) h423 W 3d  
Miller Chas J (Margt) gro 1200 S Virginia  
Miller Chas R (Lenna) h310 Pine  
Miller Dell clk r13 W Plaza  
Miller Eleanor tchr Orvis Ring Sch r345 W 6th  
Miller Ethel Mrs h550 Sierra  
Miller Eug W h527 W 3d  
Miller Evelyn (wid C P) r327 Clay  
Miller Frances r136 W 2d  
Miller Francis J (Gladys) lab h810 W 7th  
Miller Geo (Arcade Taxi) r8 E Commercial row  
Miller Gerald (Bessie) chauff h623 W 6th  
Miller Grant A lawyer r102 E Commercial row  
Miller Harry r140 E Commercial row  
Miller Harry H (Helen) clk h542 North  
Miller Henry C r321 Vine  
Miller Howard J (Hannah) slsmn h727½ Plumas  
Miller J Fred (Rose) mgr Granada Theatre h570 St Lawrence av  
Miller Jessie Mrs h619 W 10th  
Miller John r234 N Virginia  
Miller Loretta instr U of N r710 Sierra  
Miller Luther W (Adeline) baker Silver State Baking Co h1030 W  
2d  
Miller Margt (wid J S) r273 Cheney  
Miller Meredith R (Sarah) chemist U of N h265 College dr  
Miller O Paul (Mary) formn State Highway Dept h415 Ryland  
Miller Otis J (Neva) chauff h5 Court pl  
Miller Patricia r323 West  
Miller Rose (wid John) h521 Spokane  
Miller Roy (Dorothy) h1015 Ralston  
Miller Ruth tester Crescent Crmry  
Miller Stanley h32 Rock  
Miller Walter W (Evelyn) mech h844 Ralston  
Miller Wm chauff De Luxe Taxi Service r Sparks  
Miller Wm C instr U of N h747 W 7th  
Miller Winfield H phys 130 N Virginia R308 r17 S Virginia  
Millet Frank r234 N Virginia  
Millett Grace dancer r52 High  
Milligan Mary Mrs beauty opr H E Nichols r117 Stevenson  
Milligan Wm (Mary) slsmn h117 Stevenson  
Mills Gladys C Mrs h303 Hill  
Mills Mary H (wid David) h729 University av  
Mills Russell (Grace) drftsmn F J De Longchamps Inc h803 Nixon  
av  
Millsap Ira r305 Chestnut  
Millsap Susie J (wid M L) h305 Chestnut  
Milner Ernest W wood carver Fix It Shop r32 E 1st  
Milton Theo slsmn W C McCluskey  
Minard David G (Adelaide) h435 Church la  
Minedew Gilbert J (Gwendolyn T) clk Shearer Electric h222 St  
Lawrence av  
Miner Lloyd E (Zora N) agt Union Oil Co h141 Washington

# First National Bank In Reno

**RENO  
NEVADA**

MAIN OFFICE, 204 N. Virginia St., Reno; BRANCHES at First and Virginia Sts., Reno, and at Carson City, Winnemucca, Tonopah, and Fallon, Nevada.

RENO CITY DIRECTORY (1935)

165

Miners Claude E lino opr Nevada State Journal r214 West  
 Minetto Andw (Verna) driver h463 Roberts  
 Minetto Fred A (Sara) lab h129½ Wells av  
 Minetto Louis J carp h144½ Winter  
 Minetto Mary (wid Antonio) h137 Winter  
 Miniggio Antonio phys 115 E 2d  
 Minke A J jr h320 Hill  
 Minoglia Louis (Mary) lab h1009 Washington  
 Minor Geo F (Adeline) (Cota & Minor) h740 Lander  
 Miolini Louis (Grand Central Bar) h921 Watt  
 Miramar Raymond lab r651 Eureka av  
 Miramon Alf (Mabel) clk Nevada Pkg Co h618 Spokane  
**MIRAMON JACQUES, Mgr Reno Laundry, h800 Wheeler Av**  
 Miramon Jessie r800 Wheeler av  
 Mirc Pierre Mrs h116 Circle dr  
 Mischon Jacques gdnr U of N  
 Mishiotis Nick lab h528 E 7th  
 Misner Ella A (wid W W) r462 Court  
 Missimer Paul B (Marie P) mining eng h841 N Virginia  
 Missionary District of Nevada (Episcopal) Rt Rev Thos Jenkins  
 bishop 505 Ridge  
 Mitchell B collr Nevada Credit Rating Bureau r YMCA  
 Mitchell Clifford L (Anita B) h729 Arlington av  
 Mitchell Ernest (Olga) driver Raphel Fuel Co h940 Washington  
 Mitchell Ethel clk h322 Chestnut  
 Mitchell Francis E (Louise) h1140 Buena Vista  
 Mitchell Geo M (Helen) musician h1126½ E 4th  
 Mitchell Geo W (Mary) cook h27 Rock  
 Mitchell Laura Mrs h148 Court  
 Mitchell Lillie (wid H L) r53 W 9th  
 Mitchell Linda M (wid Alf) h483 E 9th  
 Mitchell Mitchell (Elsie) cook h643 Lake  
 Mitchell O M General Corps No 27 Women's Relief Corps 100 S  
 Virginia  
 Mitchell P Louise Mrs sec W P Bracking r1140 Buena Vista  
 Mitchell Robt A (Marion) driver W I Mitchell Co h1410 S Virginia  
**MITCHELL W I CO, H H Creek Mgr, Wholesale Grocers, 242 E  
 Commercial Row, Tel 3622**  
 Mitjana Jos (Christina) lab h639 Surprise Valley rd  
 Mitrovich Bros (David and Chris) restr 241 Lake  
 Mitrovich Chris (Mitrovich Bros) r111 N Virginia  
 Mitrovich David (Mitrovich Bros) r111 N Virginia  
 Mizpah Hotel (A D Dante, E B and Jos Pincolini) 214 Lake  
 Mizpah Lodge No 206 F&AM 106 E 2d 4th fl  
 Mizpah Rebekah Lodge No 26 IOOF 133 Sierra  
 Moblely Danl V (Claire) lab h323 West  
 Model Dairy (C W Brooks) 331 Moran  
 Model Fruit Market (Louis Piazza John De Lorenzi) 352 N  
 Virginia  
 Moe Isabelle tchr Mary S Doten Sch r605 Lake  
 Moeller Rudolf C (June) radio techn H E Saviers & Son r154 W 1st  
 Moffat H Co W H Moffat pres livestock 206 N Virginia R305  
 Moffat Wm H pres H Moffat Co Union Sheep Co and H Levy Co  
 r S Virginia rd  
 Moffatt Lynton L (Julia) clk Conant Bros h307 Pine  
 Moffett Howard M (Gitou) bartndr Edw Vachina h21 Thoma  
 Moffitt Geo (Emily) clk h520½ Holcomb av  
 Mohr Wm (Harriet) clk h821 Ralston  
 Mole Jos G (Florence) line assigner Bell Tel Co h828 Wells av  
 Moler Marvin r519 Sinclair  
 Moler Murray r519 Sinclair  
 Molygoni Victor A (Vera) mgr Federal Garage h1026 Ralston  
 Molinari Louis (Louisa) slsmn People's Distributing Co h327 E 6th  
 Molinari Louise Mrs beauty opr Peggy Hughston r327 E 6th  
 Molisse Jos (Evelyn) carp h1035 W 2d  
 Molohon John I (Ethel) mgr Investors Exchange h432 W 4th

500 Evans St.

Dial 4137

Reno, Nevada

**RED RIVER LUMBER CO.**  
 QUALITY — MILL WORK A SPECIALTY — SERVICE  
 "EVERYTHING IN THE BUILDING LINE"

ASSOCIATED GASOLINE — "More Miles to the Gallon"

DAY and NIGHT  
SERVICE

# LIBERTY GARAGE

LIVE and DEAD  
STORAGE

AMBULANCE SERVICE  
232 Lake Street

J. J. KERNAN, Prop.  
RENO

Day and Night Tel.  
Reno 3972

166

(1935) R. L. POLK & CO'S

## KITZMEYER-ELGES COMPANY

RAY ELGES, Manager

319 North Carson, Carson City  
Office Telephone 301

### FUNERAL DIRECTORS

Serving Lyon County, Nev., and Mono County, Calif. Branches at Virginia City, Tel. 1143, and Carson Valley

Moltzen Thos (Meta) store mgr Shearer Electric h118 West  
 Momcilovich Geo lab r14 S Park  
 Mona Armand L h31 Rock  
 Monarch Cafe (A C and J N Pedersen) 225 N Virginia  
 Mongolo Alf meatctr Tahoe Meat Mkt r112 Keystone av  
 Mongolo Chas F (Mary) jan h112 Keystone av  
 Mongolo Edw (Marcella) jan h775 Aitken  
 Mongolo Frank L jan Reno Evening Gazette h1701 Plumas  
 Mongolo Leonard r112 Keystone av  
 Mongolo Louis (Jennie) scavenger h645 E 2d  
 Mongolo Rose cash Gray Reid Wright Co r112 Keystone av  
 Monroe Delia A mgr State Hotel h114 N Center  
 Monroe John r257 Sierra  
 Monroe Roy clk State Hotel r114 N Center  
 Monroe Wm M (Gertrude) express 105 E Commercial row h522 Lake  
**MONTAG AUTOMATIC OIL BURNERS, Armstrong Wood & Coal**  
**Co Dealers, 615 E 4th, Tel 8581**  
 Monte Estelle r323 St Lawrence av  
 Monte Frank (Angelina) h323 St Lawrence av  
 Monte Mary A cash Wigwam Theatre r323 St Lawrence av  
 Monteith Robt C (Margt C) millmn h217 Winter  
 Montgomery Converse L (Frances) elec eng h137 W 3d  
 Montgomery Edw r205 University ter  
 Montgomery Hugh (Esther J) carp h540 W 4th  
 Montgomery Wallace r428½ Ralston  
 Montgomery Ward & Co S J Stoloff mgr dept store 135 Sierra  
 Montrose Clarence L (Hannah) mech h148 Pickard pl  
 Mooney Chas V br mgr Standard Sta Inc r947 N Virginia  
 Mooney Marion Mrs h800 S Center  
 Mooney Patk usher Wigwam Theatre r800 S Center  
 Moore Anne clk Schramm-Johnson Drug Co  
 Moore Arletta Mrs r644 Wheeler av  
 Moore B O'Keefe (Jane) inspr U S Bureau of Animal Industry  
 r124 Ralston  
 Moore Boyd L (Caroline) slsmn h239 N Virginia  
 Moore Bruce r127a W 1st  
 Moore Craig r127a W 1st  
 Moore E W musician r440 Hill  
 Moore Herbt (Corinne) formn Bissinger & Co h522 E 6th  
 Moore Howard r127 W 4th  
 Moore J A emp A Levy & J Zentner Co r Sparks  
 Moore Jack (Lois) mgr Acme Auto Wrecking Co h1028 E 4th  
 Moore Jack W (Ann) h787 Manor dr  
 Moore Jas H (Maud) h344 Vine  
 Moore John H barber 41 W 2d r Sparks  
 Moore John W auto repr 300 S Virginia r1137 W 2d  
 Moore Louis A h86 Steiner  
 Moore Luther (Birdie) h636 University av  
 Moore Martha (wid J T) r1121 W 2d  
 Moore Mattie h118 West  
 Moore Mortimer (Lesley) mech eng h822½ Ralston  
 Moore Myron W (Lottie) bartndr h209 Keystone av  
 Moore Nellie Mrs h232 St Lawrence av  
 Moore Nellie M Mrs r244½ E Liberty  
 Moore Robt cook El Cortez Hotel & Coffee Shop  
 Moore Robt emp A Levy & J Zentner Co r244 Lake  
 Moore Robt singer r13 W Plaza  
 Moore Sidney V (Ora) dentist h127a W 1st  
 Moorman Edw J slsmn h129 W 2d  
 Mooser Melvin A (Lillian) mgr Federal Outfitting Co h100 Court  
 Moraghan Rowena (wid M B) h1090 Bell  
 Moran Jas h519 University av  
 Moran Lawrence chauf r31 W Plaza  
**MORAN THOS F, Judge District Court Dept No 1, h1075 Sierra**  
 Moreland Walter roofer h329½ Washington  
 Morello Frank barber A P Nelson r214 West



# A. C. HELMOLD

## GENERAL INSURANCE

Res. Phone 3519  
Bus. Phone 7752

25 EAST FIRST STREET  
RENO, NEVADA

RENO CITY DIRECTORY (1935)

167

Morgan A W r240 N Virginia  
Morgan Emory A (Daisy) h555 W 6th  
Morgan Nash P (Minnie) asst Dist Atty Court House h128 Maple  
Morgan Newton I clk First Natl Bank r429 Moran  
Morgan Orpah r128 Maple  
Morgan Otis J (Marjorie) h1040 Ralston  
Morgan Rose Mrs (Hotel Morgan, Hotel State) r29 E 2d  
Morgan Ruth r128 Maple  
Morgan Salina E (wid Wm) r729 N Virginia  
Morphy Robt T (Hazel) h1319 Ridgeway ct  
Morrello Frank r Golden West Hotel  
Morrey Danl E r560 Lake  
Morrill Ada slswn Armanko Office Supp Co r439 Nevada  
Morrill Carrol F (Harriet) spl agt Standard Oil Co h581 Munroe  
Morrill Dixie M sten Sierra Pac Power Co r439 Nevada  
Morrill Frank L (Mary L) mgr Armanko Office Supp Co h505 Sinclair  
Morrill Fred W (Gertrude) firemn RFD h439 Nevada  
Morrill Melvina Mrs h216 Washington  
Morriss Annie (wid Lucian) h61½ Wells av  
**MORRIS BYRON E (Florence C) (Alpine Glass Co) h836 Gordon Av**  
Morriss Carl A (Edna) teller First Natl Bank h315 Clay  
Morriss Clifford H (Ethel M) h65 Bell  
**MORRIS DORA M MRS, Office Mgr Alpine Glass Co, h1027 E 6th**  
Morriss Edmond (Fannie) h929 Nevada  
Morriss Elton L (Florence) linemn Bell Tel Co h342 Roberts  
Morriss Fannie Mrs bkpr Nevada Distributing Co r929 Nevada  
Morriss Gladys C tchr r29 Keystone av  
Morriss Helen M teleg opr r226½ Pine  
Morriss Ivie B Mrs clk Sears Roebuck & Co r75 Winter  
Morriss Kathryn M Mrs h226½ Pine  
Morriss Margt G Mrs sten FERA h429½ S Virginia  
Morriss Mary K dep U S Int Revenue h118 West  
Morriss Newton R (Ruth) slsmn h625 Donner dr  
Morriss Palmer M (Oma) formn Alpine Glass Co h605 Quincy  
Morriss Richd L (Jessie) sub sta opr Sierra Pac Power Co h29 Keystone av  
Morriss Walter (Zylpha) chauf Crane Co r rt 2 bx 185  
Morriss Wm C r65 Bell  
Morrison Ada r121 Martin  
Morrison Alfrettie Mrs r812 S Virginia  
Morrison Fred C (Bertha) teller First Natl Bank h137 LaRue  
Morrison Geo A slsmn Scott Motors r34 W 2d  
Morrison Gibson K (Mabel N) chauf Shell Oil Co h643 John Fremont dr  
Morrison Jas mech Calavada Auto Co r Sparks  
Morrison John lab h121 Martin  
Morrison John C r213 Lake  
Morrison Niels P (Harriet B) h520 Sinclair  
Morrison Robt lab h1 Water  
Morrison Robt G (Anna) gas sta 243 W 1st h520 Nevada  
Morrison Sidney K (Janet) phys 15 E 1st R419 h1 Elm ct  
Morrison W Clyde r520 Sinclair  
Morrow Chas lab h425½ E 7th  
Morsberger Grover L (Huene) police h327 Claremont  
Morsberger Jas T (Barbara) police h327 Claremont  
Mortara Frank (Eva) clk h727 E 6th  
Mortensen Francis A r1274 Sierra  
Mortensen Harvey M sta atdt Gerald Lyons r1274 Sierra  
Mortensen Jas (Frederikke) bldg contr 1034 Sierra  
Mortensen Margt cash Monarch Cafe r1034 Sierra  
Mortensen Martin (Frances) cementwkr h1274 Sierra  
Mortenson Carl printer Reno Evening Gazette r Sparks  
Morthey Geo confy 228 N Center r109 Forest  
Morton Dora (wid Walter) r442 University av

# CAUTION!

R. L. POLK & COMPANY OF CALIFORNIA, Publishers

Deal only with well-known publishers when giving orders for Directory Advertising.  
READ ALL ORDERS CAREFULLY BEFORE SIGNING.  
PAY NO MONEY IN ADVANCE. All well-known publishers instruct their men to collect nothing prior to publication.

# Osen Motor Sales Co. of Nevada

Dodge Brothers and Plymouth Motor Vehicles and Dodge Brothers Trucks

600 S. Virginia Street

Reno

Telephone 4101

168

(1935) R. L. POLK & CO'S

WITH A POSTAGE STAMP,  
nor can you cover the  
**You Can't Cover the World**  
BUYING PUBLIC without proper representation in your City Directory

Morton Esther Mrs r306 Flint  
Morton Florence C sec Price & Merrill r25 Martin  
Morton Lance flmn Grand Central Garage h692 Chestnut  
Morton Lance J (Florence) clk h25 Martin  
Mosconi Geo (Mary) firemn RFD h229 Keystone av  
Mosconi Jos P (Irma) firemn RFD h723 W 2d  
Moser Howard M chiropractor 17 E 2d h497 E 8th  
Moser Jasper L (Emma M) driver h627 Thoma  
Mosier Eli E police RPD r29 E 2d  
Moss Geo L wtchmn Washoe County Library r Sparks  
Mossburgh Jas M lab h749 W 6th  
Motor Parts Co E A Rath mgr whol 37 W Plaza

**MOTOR VEHICLE LOAN CO, Wm R Paget Mgr, Automobile Loans,  
100 Island Av, Tel 7103**

Mottino Cam C (Ruth) musician h753 Mill  
Mouldenhauer Ollie Mrs h330 E 4th  
Moulton Levi E (Laura K) slsmn h836 Lander  
Moulton Valina (wid L F) r836 Lander  
Mount Rose School 909 Lander  
Mowre F B h220 E 6th  
Mozetti Jos (Celia) h1027 W 2d

**MOZINGO SAMUEL W, V-Pres Union Building and Loan Assn, h600  
Mill**

Mudd Lizzie R r118 Island av  
Mudd Minnie (wid C B) r118 Island av  
Mueller John V (Margt M) h761 Marsh av  
Muenk Chas r807 W 7th  
Muenk Lonnie W (Mary) lab h807 W 7th  
Muenow Emma compt opr Sierra Pac Power Co r304 E 7th  
Muenow Frieda (wid Wm) gro 304 E 7th  
Muesse Harold R (June) lab h536 Capitol Hill av  
Mugnaini John (Marie) farmer h855 Aitken  
Mulcahy Walter W (Avis) radio techn H E Saviers & Son r307  
Broadway blvd  
Mulheron Wm L (Mary) rancher h509 W 4th  
Mull Glenn (Carrie) pntr h1343 E 5th  
Mullen Chas (Rose) h140 Ridge  
Mullen Jas (Mabel) wtchmn U of N h639 Washington  
Muller Vinton A (Mary) phys 130 N Virginia R603 h725 California  
av

Muller Virgin r206½ N Center  
Mulqueeney Jas (Morie) miner h119 E Liberty  
Munda Thelma Indywkr Sunshine Lndy  
Munden John R (Maude M) h64 Washington  
Munden Maude M Mrs drsmkr 64 Washington  
Munger Sidney G (Dorothy) chauf h433 Quincy  
Munley Chas M r622 Ryland  
Munley Harold J (Eleanor) h826 W 2d  
Munley Jos (Evelyn) clk h428 N Virginia  
Munn Eug R (Luella) slsmn h800 Quincy  
Munn Louella Mrs (White Rose Beauty Shop) r800 Quincy  
Munson Sadie mgr Hotel Reno h345 N Virginia  
Munter Saml clk h315 Granite  
Muntz Carl (Beryl) clk Chism Ice Cream Co h522½ Plumas  
Murdock Anna G Mrs drftsmn Public Survey Office h124 Washington  
Murdock Grace Mrs h1127 Evans av  
Murdock Ira F (Irene A) h1011 Arlington av  
Murdock Mildred cash Granada Theatre r124 Washington  
Murdock Thos D (Marion) sheepmn h527 Gordon av  
**MURGOTTEN FRANCIS C (Mary G) Professor of Modern Lan-  
guages University of Nevada, h31 W 9th**  
Murgotten Virginia r31 W 9th  
Muro Frank (Mary) cattlemn h335 Wells av  
Murphree Carrol (Bernice) eng Crystal Springs Ice Co r444 Roberts  
Murphy Alf W dept mgr Gray Reid Wright Co h420½ Holcomb av  
Murphy Bud pntr r202½ N Center

# Hilp's Drug Store

127 NORTH VIRGINIA

RENO, NEVADA

TEL. 6104

RENO CITY DIRECTORY (1935)

169

Murphy Cornelius E (Mary) shtmtlwkr h1316 Buena Vista av  
Murphy Chas O h761 University av  
Murphy Chas S (Mary) h354 W 4th  
Murphy Doris Mrs asst E R Parker System r1341 Sierra  
Murphy Eliz (wid Wm) h610 S Center  
Murphy Emma F Mrs h154 W 1st  
Murphy Emmett firemn RFD r247 E Liberty  
Murphy Frank D mech r610 S Center  
Murphy Jas J lab h68½ Boyd pl  
Murphy John F (Ella M) carp h429 Elm  
Murphy John J (Doris) firemn Three A Garage h1341 Sierra  
Murphy John J lab h444 Lake  
Murphy John J mech h504 North  
Murphy John J jr r504 North  
Murphy John L jr (Susie E) chauf h418 Chestnut pl  
Murphy John T atdt Nevada Hosp for Mental Diseases  
Murphy L C slsmn H C Heidtman  
Murphy Louis A r240 N Virginia  
Murphy Lucy Mrs r425 Crampton  
Murphy Margt sten Associated American Distributors  
Murphy Margt E r761 University av  
Murphy Marguerite Mrs bkpr F W Woolworth Co r247 E Liberty  
Murphy Martha Mrs r138 N Center  
Murphy Mary E r429 Elm  
Murphy Matt (Annie) mine inspr h144 Keystone av  
Murphy Milton G furn repr Fix It Shop r429 Elm  
Murphy Peter J r400 E 4th  
Murphy Robt E (Marguerite) firemn h247 E Liberty  
Murphy Thos J (Lucy) lab h425 Crampton  
Murray Collin B (Suzanne) carp h142 Vassar  
Murray Frances maid County Hospital  
Murray Irene Mrs r497 E 8th  
Murray Jas r511 Chestnut  
Murray Merle R r358 N Virginia  
Murray Thos F (Lottie) h39 Arroyo  
Murray Vera Mrs asst C H Lehnrs r19 Winter  
Murray Wm H (Francis) lab Sierra Pac Power Co r S Verdi rd  
Murtaugh Antoinette Mrs sec Saml Platt h315 Clay  
Muth Edmund r730 Plumas  
Mutual Benefit Health & Accident Assn F S Peterson mgr 118 W  
2d R13  
Mutual Benefit Life Ins Co G W Robinson rep 519 Ralston  
Mutual Teachers Agency Inc D W Priest pres 11 N Virginia R1  
Myerfeld Harry slsmn Brown Motors Inc h623 W 2d  
Myermont Louis r327 Belmont rd  
Myers Edgar J (Jessie T) optical mech Taylor & Myers h327 Thoma  
Myers Glen E (Alice) mgr Nevada Board of Trade h136 Vesta  
Myers Jessie Taylor Dr (Drs Taylor & Myers) r327 Thoma  
Myles Myrtle T Mrs office dep U S Int Revenue r1451 N Virginia  
N E R A Harold Call in chg 240 E Plaza  
Nachtrieb Clara (wid W E) r487 E 9th  
Nachtrieb Howard embalmer O'Brien & Nugent Co r220 W 2d  
Nachtweigh S F bkpr r102 E Commercial row  
Nagato Harry restr 239 E 2d  
Nagel Edith beauty shop 31 W 2d r136 do  
Nagel Walter driver Crystal Springs Ice Co r358½ N Virginia  
Nagle Frank bartndr r1029 Riverside dr  
Nagy Edmund R (Rose) brewery wkr Reno Brewing Co h316 W  
Pueblo  
Nagy Michl (Julia) mech h411 W 6th  
Nagy Mildred M asst R A Crider r411 W 6th  
Namra Chas (Mina) inspr h333 Evans av  
Nannini Cherubino (Lydia) (Plaza Hotel) h445 Sierra  
Nannini Florinda stdt r445 Sierra  
Nannini Geo (Clotilde) h912½ S Virginia  
Nannini Leo r912½ S Virginia

## SAVAGE

## &

## SON

## INC.

### Refrigeration

SERVICE

PLUMBING  
SERVICE

HEATING  
SERVICE

TEL.

7

3

6

2

RENO

SIERRA BEER . . . . Tastes Fine in Warm or Cool Weather

# RENO BREWING CO., Inc.

990 East 4th

RENO, NEVADA

Telephone 5341

170

(1935) R. L. POLK & CO'S

## MACHABEE'S GARAGE

W. S. ZUNDEL, Proprietor

AAA Emergency Road Service

Goodyear Tires & Tubes

Flat Rate Repairing

1106 B Street

Battery Service Station

VEEDOL SPECIALIZED GREASING

Sparks, Nevada

Auto Accessories

Oils and Greases

Tel. Sparks 601

Nannini Oliver (Cortese) (Plaza Hotel) h445 Sierra  
Napier J lab Sierra Pac Power Co r Verdi  
Nash Amelia Mrs maid Gold Hotel  
Nash Anne beauty opr Madella Beauty Salon  
Nash Barbara r1000 Plumas  
Nash Emelda elev opr Golden Hotel  
Nash Robt A emp A Levy & J Zentner Co r Glendale rd  
Nash Russell S (Ruth N) slsmn A Levy & J Zentner Co h1239  
Arlington av  
Nash Ruth N asst librnr U of N r1239 Arlington av  
Nash Theo (Ann) printer Reno Evening Gazette h710½ S Virginia  
National Building & Loan Assn Mrs Lois M Johnson asst sec 150 N  
Virginia R10  
National Cash Register Co R F Dodge sls agt 214 Sierra  
National Cleaners & Dyers (John Gandie John Petre) 450 E 2d  
National Club 6 E Douglas al  
National Coal Co (C F Stevens) 318 Spokane  
National Dollar Stores Frank Choy mgr 40 E 2d  
National Emergency Council F W Ingram state dir 12 N Virginia  
National Recovery Administration F W Ingram state dir 12 N  
Virginia  
Nay May A (wid O W) sec W H Hood h643 Nevada  
Nay Ruby stdt r643 Nevada  
Neal Frank lab h444 Laurel  
Neal Roy porter r32 S Park  
Neale Frances E Mrs r716 S Virginia  
Neale Minnie S dep County Clerk h716 S Virginia  
Nede Geo B (Bertha) clk h442 W 5th  
Nedlaw Lois clk r16 Mallon  
Neely Mary Mrs r445 Thoma  
Neet Claude C (Beulah) tchr h323 Maple  
Neff Sarah Mrs cash Reno Theatre r607 W 3d  
Neff Whitney J (Sarah) mot pict opr Reno Theatre h607 W 3d  
Neilson Chas S h300 California av  
Nelligan Maurice W clk FERA r802 W 2d  
Nelligan Robt C clk Washoe County Library r802 W 2d  
Nelligan Wm D (Emma C) pntr h802 W 2d  
Nelsen Hans driver Washoe Wood & Coal Yard r495 E 9th  
Nelson Alex C (Christine) eng h643 Marsh av  
Nelson Andw J (Hulda) h46 W 10th  
Nelson Anna clk Conant Bros r27 W 10th  
Nelson Anna Mrs h320 W 5th  
Nelson Apartments (P L Nelson) 643 Chestnut  
Nelson Arth parts mgr Scott Motors r445 W 3d  
Nelson Arth B driver Crescent Crmry r620 E 7th  
Nelson Arth P (Margt) barber 144 N Virginia h421 E 8th  
Nelson Bob auto repr 761 S Virginia  
**NELSON CARL S, Mgr Plummer & Co, r358½ N Virginia**  
Nelson Chas (Laura) h412 Ryland  
Nelson Diane r1414½ N Virginia  
Nelson Edna Mrs nurse r518 W 2d  
Nelson Edw bartndr Chas Rennie h549 Elko av  
Nelson Eric whsemn Nevada Transfer & Whse Co r440 Surprise  
Valley rd  
Nelson Ervin R pntr E F Hansen r495 E 9th  
Nelson Evelyn hsekpr 624 W 1st  
Nelson Geo slsmn Armarko Office Supp Co r495 E 9th  
Nelson Geo T (Veta) h50 Bret Harte av  
Nelson Grace (wid N B) h839 University av  
Nelson H jan Reno Theatre r220 N Center  
Nelson H Chris (Isabelle) carp h921 Washington  
Nelson Hans r412 Ryland  
Nelson Hans (Christina) h495 E 9th  
Nelson Hattie (wid Hans) h440 California av  
Nelson Henry h520 Ralston

J. J. BURKE, President

SILAS E. ROSS, Secretary-Treasurer

# ROSS-BURKE COMPANY — Morticians

CORNER FOURTH AND SIERRA STREETS

TELEPHONE 4154

RENO, NEVADA

RENO CITY DIRECTORY (1935)

171

Nelson Henry G (Mildred) shtmtlwr h527 Crampton  
Nelson Howard H projectionist Majestic Theatre r440 California av  
Nelson Jas sheepmn h27 W 10th  
Nelson John (Edythe) slsmn h839 University av  
Nelson Karoline B clk Montgomery Ward & Co r747 S Virginia  
Nelson L stockmn J C Penney Co r117 Marsh av  
Nelson Leonor r47 W 10th  
Nelson Louis M (Ruth M) dentist 130 N Virginia R407 h629 Manor  
dr  
Nelson Magus pntr h620 E 7th  
Nelson Maynard E (Martha E) asst sec-treas Reno Furn Co r Sparks  
Nelson Meyer r1414½ N Virginia  
Nelson Mildred clk r643 Marsh av  
Nelson Peter (Lucille) h942½ Ralston  
Nelson Peter lab h128 E Pueblo  
Nelson Peter A r431 Lake  
Nelson Peter L (Ina) (Nelson Apts) emp Leo F Schmitt h643  
Chestnut  
Nelson Peter S (Margt) cook Monarch Cafe h1418 N Virginia  
Nelson Ralph W (Theresa) h557 Washington  
Nelson Roald sheepmn r27 W 10th  
Nelson Robt (Caroline) h747 S Virginia  
Nelson Robt h47 W 10th  
Nelson Sivert Margt) h1414½ N Virginia  
Nelson Sivert jr r1414½ N Virginia  
Nelson Victor W (Edna) barber E B Duvaras h518 W 2d  
Nenzel Chester lab r466 E 9th  
Nenzel Hutch A h466 E 9th  
Nenzel Lawrence (Mary) mech Reno Garage h562 University av  
Nenzel Louise P r825 Lake  
Nenzel Marguerite J r825 Lake  
Nenzel Ora (wid J F) r466 E 9th  
Nenzel Rudolph (Louise) mining 15 W 2d R219 h825 Lake  
Nerone John (Grace) firemn RFD h71 S Park  
Nesbitt Jas (Love B) gro 237 Sierra h1031 Gordon av  
Nesmith Geo W (Jean) carp h317 Church la  
Ness Oliver S stdt r340 Ralston  
Neuenswander Alf L (Louise) slsmn h1025 Watt  
**NEVADA ADJUSTMENT BUREAU INC, Paul M Hursh Pres-Mgr,  
Insurance Adjusters and Appraisers, 7 Hilp Bldg, 129 N Vir-  
ginia, Tel 8423**  
**NEVADA AGENCY AND TRUST CO, E W Cheney Pres, Corpora-  
tions Organized and Represented, 139 N Virginia, Tel 3195 (See  
page 28)**  
**NEVADA ASSOCIATION OF COLLECTION AGENCIES, J R  
Clarke Pres, C N Newman Secretary; 158 North Virginia Tel 5134**  
**NEVADA ASSOCIATION OF RETAIL CREDIT BUREAUS, 158 N  
Virginia, Tel 5134**  
Nevada Auto Supply Co H F Holmshaw pres E P Coffrey v-pres Mrs  
A G Collet sec-treas 128 E 2d  
Nevada Auto Wrecking Co Frank Greensweig mgr 903 E 4th  
Nevada Board of Trade T L Withers sec 153 N Virginia R26-32  
**NEVADA BUILDERS INC, H M Parish Pres-Mgr, Mildred Menante  
Sec-Treas, Real Estate, Insurance, Surety Bonds, 156 N Virginia,  
Tel 3211 (See page 44)**  
**NEVADA BULLETIN (Weekly) Sec Bollettino del Nevada**  
Nevada-California Stages W J Perry mgr 140 E Commercial row  
Nevada-California Transportation Co Inc J S Ginocchio pres 35 E  
Plaza  
Nevada Circle No 135 Woodmen of the World 106 E 2d 4th fl  
Nevada Corporation Agency Co L E Johnson sec 153 N Virginia  
R26-32  
**NEVADA CORPORATION SERVICE & TRUST CO, M F Taylor  
Sec, 15 E 1st, Tel 8520**

**NAMES APPEARING in LARGE TYPE in this Directory represent the ENERGY  
and PUSH of the CITY. Patronize them—they ACCOMPLISH the  
WONDERS here and make the CITY what it is.**

# Retailers Credit Association

"Serving the merchants and professional men of Nevada"

158 North Virginia Street Post Office Box 2503 Telephone Reno 5134

172

(1935) R. L. POLK & CO'S

"More  
Goods  
are  
Bought  
and  
Sold  
Through  
the  
Classified  
Business  
Lists  
of the  
Directory  
Than  
Any  
Other  
Medium  
On  
Earth"

- NEVADA CREDIT RATING BUREAU INC, D P Holmes Mgr, 304-305 Byington Bldg, 15 W 2d, Tel 5126 (See back cover and page 27)
- Nevada Distributing Co J E Drendel mgr whol liquors 355 N Virginia
- NEVADA DIVISION CALIFORNIA STATE AUTOMOBILE ASSOCIATION, B F Rose Mgr, 237 S Virginia, Tel 6811
- Nevada Engineering & Supply Co (Lloyd Root) 502½ E 4th
- NEVADA FINANCE CORPORATION, D J Shea Mgr, Auto Financing and Insurance, No 8 Arcade, 130 N Virginia, Tel 3512 (See page 30)
- NEVADA FIRE UNDERWRITERS, Henley & Scott Genl Agts, 108 E 2d, Tel 5129
- NEVADA FIRE UNDERWRITERS, Nevada Finance Corporation Agts, No 8 Arcade, 130 N Virginia, Tel 3512
- NEVADA FISH CO (F T Ono, T T Ishii) All Kinds of Sea Foods in Season, Fresh Eggs and Poultry, Wholesale and Retail, Fast Delivery Service; 247 Sierra, Tel 5773, After 7 P. M., Tel 5035 (See back cover and page 31)
- Nevada Hotel Suzette P Copren mgr 26 E 2d
- Nevada Incorporating Trust Co Mrs Lois M Johnson sec 150 N Virginia R10
- NEVADA INDUSTRIAL LOAN CORPORATION, L S Karlson Pres and Sales Mgr, Mrs Nora Karlson Sec-Treas, Loans, Salary and Industrial; Room 4, Masonic Temple Bldg, 11 N Virginia, Tel 5405
- NEVADA JOURNAL CO INC, Fred W McKechnie Jr Pres, Publishers of Nevada State Journal, 128 N Center, Tel 4121
- Nevada Labor Record (weekly) E M Shirton publ'r 335 E 4th
- Nevada Livestock Production Credit Assn F E Humphrey pres Vernon Metcalf sec-treas 140 N Virginia R217-18
- Nevada Machinery & Electric Co F O Broili pres J C Broili sec-treas 121 N Virginia
- Nevada Marble & Granite Works (Fred Vercoe) 24 E 4th
- Nevada Mine Operators Assn H M Rives sec 206 N Virginia R310
- Nevada Mine Supply Co L E Donner mgr 864 S Virginia
- Nevada Motor Car Dealers Assn W M David sec 100 S Virginia
- Nevada Packing Co C J Hooper pres J W Blum v-pres Wm Henderson sec-treas meat pkrs 759 E 4th
- Nevada Photo Service (L M Engel) 253 Sierra
- Nevada Plumbing & Heating Co John Lukey pres 330½ Elm
- Nevada Poultry Producers Inc Roger Teglia mgr 338 Evans av
- Nevada Public Health Assn 36 E 2d
- Nevada Rebekah Lodge No 7 (IOOF) 133 Sierra
- Nevada Retail Merchants Assn Tate Williams sec 15 W 2d R307
- NEVADA ROCK & SAND CO INC, F M Frandsen Pres, Katherine Frandsen Sec, General Contracting, Shovel and Truck Work; 949 E 4th, Tel 5291, P O Box 1626
- Nevada Saw Works (De Forrest Van Arsdale, Robt Powell) saw filers 307 E 4th
- Nevada Secretarial School Mrs Pearl T Marshall pres 242 Granite
- Nevada Sheet Metal Works (A P Ceander) 340 Morrill av
- Nevada Shoe Factory (Jos Spina) 102 Sierra
- Nevada Sporting Goods Co N R Schlumpf mgr 16 E 2d
- Nevada State Advisory Committee W M David sec 100 S Virginia
- Nevada State Automobile Assn W M David sec-mgr 100 S Virginia
- Nevada State Building 100 S Virginia
- Nevada State Code Authority for Trucking Industry Laird Wilcox sec 440 Surprise Valley rd
- NEVADA STATE DEPARTMENT OF HIGHWAYS, Division No 2, J L Hancock Division Eng, Art Loforth Construction Eng, Nevada State Bldg, 100 S Virginia, Tel 4332, P O Box 930
- Nevada State Employment Service W E McClellan mgr 110 E Commercial row
- NEVADA STATE HIGHWAY PATROL, T R Berrum Acting Inspector, J H Amodei Chief Clerk, Nevada State Bldg, 100 S Virginia, Tel 4332, P O Box 930

# HOWELL ELECTRIC, Inc. SUCCESSOR TO SHEARER ELECTRIC, INC.

See Advertisement Page 30

209 North Virginia St.

Reno, Nevada

Telephone 3572

RENO CITY DIRECTORY (1935)

173

Nevada State Hospital for Mental Diseases G R Smith supt Asylum rd  
**NEVADA STATE JOURNAL, Fred W McKechnie Jr Pres-Publisher,**  
128 N Center, Tels 4121 and 4122 (See page 41)  
Nevada State Real Estate Board Jack Steele pres 19 E 2d  
Nevada Supply Co C F Stevens mgr beer 318 Spokane  
Nevada Surety & Bonding Co Geo Wingfield pres J J McCormack  
sec 206 N Virginia R201  
Nevada Taxpayers Assn F M Fletcher dir 206 N Virginia R311  
**NEVADA TESTING LABORATORY (H E Loufek) Assaying, Chem-**  
**ical Analysis, 233 E Plaza, Tel 21001**  
Nevada Tobacco & Liquor Co Ben Rotholtz pres 11 E Plaza  
Nevada Trading Assn Inc 140 N Virginia R306  
**NEVADA TRANSFER & WAREHOUSE CO, H E Stewart Sec-Mgr,**  
**440 Surprise Valley Road, Tel 4191**  
Nevada Transit Co (J B Anacabe) 354½ N Virginia  
Nevada Welding & Boiler Works (N D Selfridge) 559 E 4th  
Nevin Clarence A (Olive) mech Durham Chevrolet Co h1206 W  
2d  
Nevin Frank (Mayme) firemn RFD h837 Wheeler av  
Nevin Frank jr (Adele) surv h837 Wheeler av  
New Stag Inn (Dante Isola) 265 N Virginia  
New Star Club (Walter Sam & Co) 141 Lake  
New York Apartments Mrs Marie Livierato mgr 259 N Virginia  
New York Beauty Shop (Myrtle Smith Bernice Rowe) 158 N Vir-  
ginia  
New York Cafe Jack Wing mgr 106 Lake  
New York Cleaners C J McEwen mgr 134 W 2d  
New York Club 224 N Center  
**NEW YORK LIFE INSURANCE CO, W B Ligon, R P Farrar, E T**  
**Ross, E A Pickard, M E McGrath and Jack Doby Agts, 422-423**  
**First Natl Bank Bldg, 15 E 1st, Tel 3442 (See page 36)**  
Newcomb Mary (wid H G) h333 W Taylor  
Newcomer Harriett sten Scott Motors r Sparks  
**NEWELL C N, Mgr Southworth & Kinnikin, r214 Moran, Tel 21045**  
Newell Norton (Enid) acct h214½ Moran  
Newell Oscar W (Lela O) cond h451 E 7th  
Newhall Volney (Eliz) driver Hobart Estate Co r Sparks  
Newland Park 4 Newland cir  
Newlin Roy M (Faith) clk Sears Roebuck & Co r844½ N Virginia  
**NEWMAN CHAS N (Hilma) Mgr Bonded Adjustment Bureau, h1121**  
**Gordon Av, Tel 3455**  
Newman Chas W lab h448 Morrill av  
Newman Georgia Mrs sec W M Kearney r324 W 4th  
Newman Harry L (Lillian) h330 Marsh av  
Newman Wm J r330 Marsh av  
Newmarker Fred E r1231 Gordon av  
Newmarker Fred P (Anna F) carp h1231 Gordon av  
Newmarker Henry J carp h821 East  
Newmarker John (Mabel) floor mgr J R Bradley Co h715 N  
Virginia  
Newnham Mary Mrs sten h11 Water  
Newton Ernest h708 University av  
Ney Glennis F (Alice) gro 361 N Virginia h942 Humboldt  
Nicholas A r220 N Center  
Nicholas Albt lab White Pine Lbr Distributors r Verdi  
Nicholas Henry W (Nora) musician h537½ W 3d  
Nicholas Lester lab White Pine Lbr Distributors r Verdi  
Nichols Bertha sten r109 Court  
Nichols Buell emp Leo F Schmitt r Fallon  
**NICHOLS CHAS S (Catherine H) County Probation Officer, and**  
**Lawyer, 106 E 2d, R307, h225 Thoma**  
Nichols Chas S jr r225 Thoma  
Nichols Claude W (Augusta C) bowling 124 N Center h218 State  
Nichols Don clk John D's Cash Grocery r630 Alameda av  
Nichols Dorothy Mrs bkpr r339 Church la  
Nichols Edw clk L E Gunter r427 Cheney



## KING'S FIRE

Extinguisher  
Co.

Roy King  
Manager

Distributors  
**The Fyr-Fyter  
Company**

Complete Line  
of  
**Anti-Freeze  
Extinguishers  
Recharges  
Etc.**

**FRED B. GEE**  
Hazard Expert

Phone  
**8472**

**239**  
**Sierra**

**RENO**

TEL. 7181

REAL ESTATE

R. REDELIUS  
Dept. Manager  
Associates:  
A. W. DELCURTO  
C. P. BASSEY

# J. E. Sweatt & Co.

INSURANCE

TEL. 7181

J. E. SWEATT  
Dept. Manager  
Associates:  
ED. CARMODY

132 Sierra Street  
RENO

174

(1935) R. L. POLK &amp; CO'S

# SCOTT MOTORS

Ltd.

State  
Distributors

BUICK

CADILLAC

LA SALLE

OLDSMOBILE

PONTIAC

GMC TRUCKS

BATTERIES

GENERAL

TIRES

HYVIS OIL

Used Cars

Repairs

Towing

Painting

Body Work

S. Virginia

at Ryland

Tel. 4126

RENO

Nichols Eliz W (wid H L) h43 W 8th  
 Nichols Elma Mrs smstrs Vanitie Dress Shop r211 Mill  
 Nichols Florence M r43 W 8th  
 Nichols Frank C (Lucile) chauf h437½ Quincy  
 Nichols Fred E (Hildred) clk California Mkt h427 Cheney  
 Nichols Herman E (Alma) barber 45 W 1st h211 Mill  
 Nichols John A (Ella) jan h449 Toano  
 Nichols Kathryn A clk r225 Thoma  
 Nichols Laura (wid Osmond) h236 Stewart  
 Nichols Marion C r43 W 8th  
 Nichols Norman r211 Mill  
 Nichols Paul h rear 908 Evans av  
 Nicholson Fred r145 West  
 Nicholson W M r240 N Virginia  
 Nickerson Bernice Mrs h666 Spokane  
 Nicolai Chas pntr r349 Sierra  
 Nicolasi Angelo (Mary) h218 Pine  
 Nicora Albt r535 Ryland  
 Nicora Alex (Anna) h535 Ryland  
 Nicora Mary r535 Ryland  
 Niel Roy porter El Cortez Hotel & Coffee Shop r727½ E 6th  
 Nielsen Harry P (Marie) bkbndr A Carlisle & Co h528 Nevada  
 Nielsen Marie Mrs clk Geo Kouvelas r528 Nevada  
 Nielsen Martha waiter El Cortez Hotel & Coffee Shop r207 8th  
 Nielsen Viggo dairymn Nevada State Hosp for Mental Diseases  
 Nielson Henry A (Grace) mech h1104 Forest  
 Niemyer Chas F (Nellie) utilitymn County Hospital h227½ Wash-  
 ington  
 Niles Irma usher Majestic Theatre r507 Washington  
 Nimmo G R r219 N Center  
 Ninnis Vivian A chauf Associated Oil Co h327 St Lawrence av  
 Nisbit Gertrude nurse r111 N Virginia  
 Nixon Thompson I (Anna) slsmn Swift & Co h350 Moran  
 Njos Nels carp h408½ Nevada  
 Noah Aubrey W (Pearl) bartndr h112 Ridge  
 Noble Leslie R (Lelah) collr Sierra Pac Power Co h506 E Taylor  
 Noble Mary A r506 E Taylor  
 Noble Walter r206½ N Center  
 Nogard Don millhd C & M Moulding Co  
 Nogard G millhd C & M Moulding Co  
 Nolan Kath Mrs maid El Cortez Hotel & Coffee Shop h428½ Maple  
 Nolte Florence techn r631 West  
 Norcross Chas A (Mabel) lawyer h217 Belmont rd  
**NORCROSS FRANK H (Addie) Judge U S District Court, h415  
 Ridge**  
 Nordland Hazel cook Henry Drug Co  
 Nordlund Oscar (Hazel) mach h822 Aitken  
 Norem Albt M (Sophie) lab h1463 E 6th  
 Norris Wm shoe shiner 220 Lake r645 Roberts  
 Norris Earl S (Katie) driver h257 Thoma  
 Norris Ethel A r320 Ridge  
 Norris Francis E pntr h1668 Locust  
 Norris Frank lab White Pine Lbr Distributors r65 Bell  
 Norris Geo gas sta r852 S Virginia  
 Norris Le Roy (Martha) h440 E 8th  
 Norris Tillie (wid J M) r815 Quincy  
 Norris Valine A nurse r145 Bell  
 Norris Wm F clk r1668 Locust  
 North Al (Minnie) barber 327 Sierra  
 Northern Club Felix Turrillas mgr 207 N Center  
 Northern Homer (Rachel) lab h615½ Evans av  
 Northside Junior High School 126 E 4th  
**NORTHWESTERN FIRE & MARINE INSURANCE CO, J E  
 Slingerland General Agency Agts, 38 E 1st, Tel 8453 or 21296**  
 Northwestern Mutual Life Insurance Co J H Whitson agt h500 S  
 Center



# WASHOE WOOD AND COAL YARD

Agents for the IRON FIREMAN AUTOMATIC COAL BURNERS

H. C. MADSEN, Proprietor

328 E. Sixth

RENO, NEVADA

Tel. Reno 3322

RENO CITY DIRECTORY (1935)

175

Norton Dorothy Mrs h784 West  
Norton Harry L (Margt) capt RPD h622 Walker av  
Norton Marie clk St Mary's Hosp r306 Pine  
Norton Patk J (Ella) h306 Pine  
Norton Paula restr 29 1/2 E Douglas al  
Norton Richd R (Margt) h939 Ralston  
Norton Wm J bellmn Riverside Hotel r306 Pine  
Nortonia Apartments Mrs Amelia Trieloff mgr 140-150 Ridge  
Nostrosa Arminda h620 Surprise Valley rd  
Nostrosa Frank r620 Surprise Valley rd  
Nostrosa Gilbert r620 Surprise Valley rd  
Noviack Jay S (Helen) dist sls mgr Union Oil Co chmn Pac Coast  
Petroleum Agcy h822 W 1st  
Noyes John clk r410 Vassar  
Noyes John H clk Montgomery Ward & Co r532 Plumas  
Nozu Frank (Moto) emp A Levy & J Zentner Co h800 1/2 Sutro  
**NUGENT LOWELL (Vera Mildred) Sec-Treas O'Brien & Nugent  
Co, 220 W 2d, Tel 5481; h643 St Lawrence Av, Tel 21029**  
Nuhn Christine (wid W V) r25 Martin  
Nulty Jas L r411 W 4th  
Nye Robt electn h744 North  
Nykvist Andw r145 West  
Nylander Ole (Frances) h618 N Virginia  
Nystrom Axel (Olive) liquors 142 E Commercial row h335 Chestnut  
pl  
Oakes Abbie E (wid T A) mgr Chalfonte Apts h145 W 3d  
Oakland Ole M (Lillie) gas sta 141 E 1st h53 Wells av  
Oaks Albt r240 N Virginia  
Obasolo Julian h148 Vesta  
O'Brien Edw F (Ruth) mgr Elite Cafe h619 Gordon av  
O'Brien Eliz music tchr h120 E 8th  
**O'BRIEN JAMES P (Josephine W) Pres O'Brien & Nugent Co, h313  
Flint**  
O'Brien John lab h125 West av  
O'Brien Jos (Phyllis) h842 W 6th  
O'Brien Jos P (Nora) field rep Federal Housing Administration r  
Brown Sta  
O'Brien Norma r316 E 5th  
O'Brien Vernon linemn h21 W 6th  
**O'BRIEN & NUGENT CO, J P O'Brien Pres, Lowell Nugent Sec-  
Treas, Undertakers, 220 W 2d, Tel 5481 (See back cover and  
page 31)**  
**O'BRIEN'S MORTUARY PARLORS, See O'Brien & Nugent Co**  
Ocamica Phillipa r127 E 2d  
**OCCIDENTAL FIRE INSURANCE CO, Joseph W Hall Agt, 40 E  
1st, Tel 3212**  
**OCCIDENTAL INDEMNITY CO, Henley & Scott Genl Agts, 108  
E 2d, Tel 5129**  
**OCCIDENTAL INSURANCE CO, Henley & Scott Genl Agts, 108  
E 2d, Tel 5129**  
Occidental Life Ins Co M M Waddle mgr 15 W 2d R308  
O'Connell Donald B r28 W 8th  
O'Connell Elbert W (Viola) h28 W 8th  
O'Connell Elbert W jr r28 W 8th  
O'Connor Jas lab r1503 E 4th  
O'Daniel John barber 233 Sierra h135 Bell  
O'Daniel Lonnie C (Leona) teleg opr h836 Humboldt  
O'Day Buck bank clk r257 Sierra  
Odd Wm H (Dahlia) plstr h674 Chestnut  
Oden Ellsworth (Marguerite) mech h245 W 5th  
Oden Hamilton S r245 W 5th  
Oden Nola r245 W 5th  
Oden Richd E (Zoe) h425 Elm  
Oden Waid H (Mae) (Oden's Cycle Works) h245 W 5th  
**ODEN'S CYCLE WORKS (W H Oden) Bicycles and Motorcycles,  
Repairs and Parts, Welding, 24 W 4th, Tel 7343**

# Radio

C. E. Saviers  
42-44 West 2d St.

# H. F. Saviers & Son

M. M. Stampfi  
Tel. 4148

# REFRIGERATORS

WESTINGHOUSE

# UNIVERSITY of NEVADA

Standard Courses in Arts and Science, Mining, Mechanical, Electrical and Civil  
RENO Engineering, Education, Agriculture, Home Economics NEVADA

176

(1935) R. L. POLK & CO'S

**EVERY STORE** should appear in the Directory and the Directory should be in Every Store.

Besides its use to the storekeeper, it is a convenience the customer looks for. The store that offers an old Directory, or no Directory at all, fails to show its patrons a courtesy they will find elsewhere.

O'Doan Geneva (wid Roy) h501 Elko av  
O'Doan Lois clk F W Woolworth Co r318 W 5th  
O'Doan Theo (Nellie) chauf h640 North  
Oehler Chas F (Freda) clk PO h1137 E 4th  
Oehler Freda L clk PO r1137 E 4th  
Oehmke Clarence H slsmn h306 Flint  
Oelkers Wm mgr Sciots Club h316 S Center  
Oeters Harry C atdt Nevada State Hosp for Mental Diseases  
Oetting E E emp Nevada Pkg Co r rt 2 bx 145  
Ogg Thos E (Mildred) mech Calavada Auto Co h624 Sierra  
Ogle Lark M (Blanche) h244 Hill  
O'Hara Antoinette nurse County Hospital  
Ohl Clarence C (Albina) msngr Railway Exp Agcy h218 W Taylor  
Ohl Henry W (Lottie) h435 University av  
Ohl Robt C prsmn Reno Printing Co r218 W Taylor  
Ohman May H (wid J H) clk PO h849 Humboldt  
Okawa Frank mgr Southern Hotel h35 W Plaza  
O'Keefe John W junk 1503 E 4th  
O'Keefe Wm mech Durham Chevrolet Co r Sparks  
Olander Conrad J (Emma) chauf Union Ice Co h73 Wells av  
Olander Irma r73 Wells av  
Old Toscano Hotel Jos Elcano mgr 240 Lake  
Oldham Della Indywkr Sunshine Lndy  
Oldham Harold W meats 803 E 4th r416 Alameda av  
Oldham John meatctr H W Oldham r644 E 4th  
Olds Edw B r560 Lake  
Olds Louis B (Ruth) h560 Lake  
Olds Valentine tchr Orvis Ring Sch h720 Sierra  
O'Leary Edmond M (Irene) floormn Waldorf Club h852 S Virginia  
O'Leary Kate h533 N Virginia  
O'Leary Mae Mrs h409 Grand Canyon blvd  
Olin Justin S (Pearl M) serv sta mgr Union Oil Co h519 Plumas  
Oliver Allen baker Golden State Bakery r53 High  
Oliver Barclay appr O'Brien & Nugent Co r220 W 2d  
**OLIVER CHARLEY M (Georgean) Mgr Hobart Estate Co, h620 Humboldt, Tel 6715**  
Oliver Frank L law clk J D Finch r522 Lake  
Oliver Geo R Mrs h1233 Arlington av  
Oliver Grace waiter Margt Burnham's Cottage Candies r29 E 2d  
Oliver Margt A Mrs Indywkr Reno Lndy Co h667 Morrill av  
Oliver Peter E (Vivian) h330½ Chestnut  
Ollor Virginia sten r461 Boone  
**OLMSTED A C, Member of Board of Regents, University of Nevada, r Wells**  
Olmsted Fred (Helen) aud h109 Court  
Olmsted Gardner M (Tyler) mgr Veterans Administration h719 Humboldt  
Olsen Bert r513 University av  
Olsen Carl lab r428½ N Virginia  
Olsen Fred h826 Spokane  
Olsen Robt J (Louise) lab h1335 E 6th  
Olsen Wm C (Lorraine) pntr h461 Vine  
Olson Carrie (wid Chris) h473 E 7th  
Olson Corrinne maid El Cortez Hotel & Coffee Shop  
Olson Edgar r465 E 7th  
Olson Edwin (Marie) formn A T Eveleth Lbr Co h465 E 7th  
Olson Oscar J (Nellie C) mining h505 Moran  
Olson Theo r130 E Commercial row  
Olvieri Peter (Angelina) blksmth h741½ Lander  
Olympia Cafe (Nick Cavakis, Gus Anton) 247 Lake  
O'Meara Michl chaplain St Mary's Hosp  
O'Neil Jack h100 E 6th  
O'Neil Jos h415 Willow  
O'Neil R lab r1231 E 6th  
O'Neill Bertha M Mrs clk Montgomery Ward & Co r145 Ridge  
O'Neill Ralph W (Bertha M) jan Granada Theatre h145 Ridge

J. G. CARTER

W. E. CAMERON

J. D. CAMERON

C. V. CARTER

**CARTER & CAMERON, INC.****Insurance****Real Estate****Surety Bonds**

133 Sierra Street

RENO, NEVADA

Tel. 3443

RENO CITY DIRECTORY (1935)

177

O'Neill Richd J (Eva) acct h758 Plumas  
 Ono Florence A clk Nevada Fish Co r822 Willow  
**ONO FRANK T (R) (Nevada Fish Co) h822 Willow**  
 Opochnsky Harry A Rev (Pearl) rabbi Temple Emanu-El Congregation h330 West  
 Oppio Linda sten Benetti Novelty Co r Sparks  
 Orange John D (Fannie) lab h1118 E 5th  
 Orender Geo P chauff r745 Quincy  
 Orender John pntr Scott Motors r745 Quincy  
 Orender Peter h745 Quincy  
 Orender Robt E pipeftr r329 Pine  
 Orender Sybil Mrs clk F W Woolworth Co r329 Pine  
 Ormechae Carmen Mrs r321 Hill  
 O'Rourke Arth J stockdlr h1737 Plumas  
 Orr Frank beer 837 E 4th r306 do  
 Orriaga Martin (Alturas Hotel) h213 Lake  
 Orth Evelyn M clk Chism Ice Cream Co r223 Marsh av  
 Orth Phillip N (Evelyn) tkt clk SPCo h223 Marsh av  
 Orton Frank (Gwendolyn) br mgr Piggly Wiggly Stores h416 Washington  
 Orvis Ring School 720 Evans av  
 Osborne Edith maid r1141 Ralston  
 Osborne Robt L jr (Dottie) slsmn h1318 Arlington av  
 Osburn Fredk jan County Hospital r305 Wonder  
 Osburn Grover C (Emma) ins adj 15 W 2d R300 h305 Wonder  
 Osburn Hazel r1145 E 5th  
 Osburn Warren R (Lillian) lab h1145 E 5th  
**OSEN MOTOR SALES CO OF NEVADA, Dodge Brothers, Plymouth Motor Vehicles and Dodge Brothers Trucks, 600 S Virginia cor Moran, Tel 4101 (See left top lines and page 23)**  
 Osmeyer Gertrude r1000 Plumas  
 Ossinger Carl (Florence) clk Sears Roebuck & Co r343 W 4th  
 Ossinkha Jos oriental gds 216 Lake  
 Ossman Florence C clk Nevada Div Calif State Auto Assn r106 Mill  
 Oster Chas mining 140 N Virginia R201  
 Osterberg Jack (Blanche) musician h440 Hill  
 Ostrom Clyde mgr Ralston Apts h347 Ralston  
 Ostrom Earl r347 Ralston  
 O'Sullivan Claire tchr Northside Junior High Sch r Sparks  
 O'Sullivan Geo T radiographer Reno Radium X-Ray Assn h118 West  
 O'Sullivan Thos (Helen) cook h752 W 7th  
 Oswald Leslie (Alice) shtmtlwkr h809 W 6th  
 Ott Myra J atdt Nevada State Hosp for Mental Diseases  
 Ottoson Nels (Anna) carp h474 E 7th  
 Overland Buffet (W K Klaus) 240 N Center  
**OVERLAND HOTEL (Wm Kearney, N Sorge) S P Geegan Mgr, 102 E Commercial Row, Tel 3141 (See page 34)**  
 Overman Frances N Mrs sec L F Pike r364 W Pueblo  
 Overman Robt E (Frances N) aviator h364 W Pueblo  
 Overton Jack (Agnes) chauff h651 Elko av  
 Owen Geo (Grace) meatctr Sewell's United Stores h446 Nevada  
 Owens Dennis F servicemn Nevada Machy. & Elec Co r Sparks  
 Owens Harriet Mrs r1125 E 6th  
 Paccini Frank lab h955 W 6th  
 Pace J Floyd (Frances) (Reno Sheet Metal Wks) h513 Evans av  
 Pacific Coast Petroleum Agency 118 W 2d R24-25  
 Pacific Greyhound Lines Inc L C Faller agt 200 E 2d  
**PACIFIC NATIONAL FIRE INSURANCE CO, Henley & Scott Genl Agts, 108 E 2d, Tel 5129**  
 Pacina Jos lab h41½ Rock  
 Packard A Oris (Ruth) h521 Gordon av  
 Paffrath Studio (F W McElwain) 110 W 2d  
 Pagano Julio (Arabelle) h746 Mill  
 Page Apartments Mrs M O Page mgr 329 W 4th  
 Page Marie O (wid R S) mgr Page Apts h329 W 4th

GLASS OF ALL KINDS—FOR EVERY PURPOSE  
 AUTO GLASS INSTALLED WHILE YOU WAIT  
 FULLER PAINTS, OILS AND VARNISHES

BYRON E. MORRIS

324 East 4th St., Reno, Nevada  
 Telephone — Reno 7631

**ALPINE GLASS CO.**

# A. T. Eveleth Lumber Company

OVER FORTY YEARS IN THE LUMBER BUSINESS

802 East 4th Street

LUMBER, MILL WORK

Tel. 4156, Reno, Nev.

178

(1935) R. L. POLK & CO'S

V. HURSH, Insurance  
RENTALS — REAL ESTATE — NOTARY PUBLIC — MORTGAGES  
944 B Street  
Sparks, Nevada  
Phone Sparks 630

Paget Wm R (Ruby) mgr Motor Vehicle Loan Co and Berry U-Drive of Nevada h945 S Virginia  
Pagni Adelina Mrs sec Painter, Withers & Edwards r765 Forest  
Pagni Silvio (Adelina) brewerywkr Reno Brewing Co h765 Forest  
Paige Robt R (Helen) slsmn Air Service Co h131 1/2 d Stevenson  
Paille Frank (Rose) eng h662 Surprise Valley rd  
Paille Robt r662 Surprise Valley rd  
Painter Albt (Lucille) bartndr h620 North  
**PAINTER ALBERT E (Maude W) (Painter, Withers & Edwards)**  
Attorney-at-Law, 26-32 United Nevada Bank Bldg, 153 N Virginia, Tels 4135 and 4136, h604 Lander  
Painter Glenn H (Francine) lab h723 Sinclair  
**PAINTER, WITHERS & EDWARDS (A E Painter, T L Withers, H W Edwards) Attorneys-at-Law, 26-32 United Nevada Bank Bldg, 153 N Virginia, Tels 4135 and 4136**  
Palen Edgar N (Botella) chauf h1236 Ridgeway ct  
Palletti Romolo L (Lorraine) bkpr Consolidated Whse Co h527 Nevada  
**PAL-MAR POTATO CHIP CO, Herbert H Coppin Mgr, 641 W 2d, Tel 21893**  
Palmer Edith Mrs h147 Mill  
Palmer John E clk Hilp's Drug Store h425 Elm  
Palmer Mary S (wid G S) h204 Mill  
Palmer Peggy J bkpr Durham Chevrolet Co r340 Hatch  
**PALMER STANLEY G (Ethel G) Professor of Electrical Engineering University of Nevada, h533 University Terrace**  
**PALMER WALTER S (Emma) Professor of Metallurgy and Director State Analytical Laboratory University of Nevada, h201 State**  
Palmer Walter S jr r201 State  
Palsgrove John B (Mary E) bldg contr 531 St Lawrence av  
Palsgrove Martha V tchr South Side Sch r531 St Lawrence av  
Panelli Amedeo (Marie) lab h825 Plumas  
Pantages Peter emp Nevada Pkg Co h4 Water  
Pappas Angelo S (Rose) h318 Mill  
Pappas Wm (Golden Grill, Golden Lunch Counter) r146 E Plaza  
Papworth Clyde W (Pauline) ins agt h127 Ralston  
Papworth Pauline Mrs slswn Allie's Dress Shop r127 Ralston  
Parady Burce B (La Verne) h143 Arroyo  
Parale Antime E indywkr Reno Lndy r115 W 10th  
Parale John (Antime) h115 W 10th  
Parale John r115 W 10th  
Paramore Jack (Gladys) brklyr h543 Plumas  
Paramount Transfer & Supply Co (Frank Zunino) 138 E 2d  
Pardini Alex (Virginia) janitor h701 Sierra  
Pardini Angelo (Irene) baker Purity French Bakery h415 Washington  
Pardini Frances r627 Nevada  
Pardini Jos (Eliz) lab h627 Nevada  
Pardini Ralph (Anna) liquors 210 Lake h206 Rock  
Parent Ray C dishwshr County Hospital  
Pargas Dora (wid Emilio) h44 Rock  
Pargas Porfilio r44 Rock  
Parigini Jennie sten Reno Motor Supply Co r Sparks  
Parino Andw driver Sierra Wine & Liquors Co r rt 2 bx 62b  
Parish Helen A teller First Natl Bank r328 Flint  
**PARISH HOWARD M (Ruth) Pres and Mgr Nevada Builders Inc, h750 N Virginia, Tel 5806**  
Parish Janet r750 N Virginia  
Park Armand J h725 Surprise Valley rd  
Park Ida M (wid E D) h331 West  
Park J Clyde (Lillian) servmn Underwood Elliott Fisher Co h1044 W 1st  
Park Matthew A carp r420 Vine  
Parke Beulah sec G E McKernon r Sparks  
Parke Cecil jan Wigwam Theatre

for Economical Transportation



# Durham Chevrolet Co., Inc.

SALES — SERVICE — PARTS

221-227 S. Virginia Telephones Reno 6175, 6176 & 6177

RENO CITY DIRECTORY (1935)

179

Parke Jas W (Velma) bkpr h125 W Taylor  
Parker Agnes Mrs Indwkr Wet Wash Lndy r540 W 7th  
Parker Caroline (wid W J) hsekpr 819 Riverside dr  
Parker E R System A J Howard mgr dentists 16 E 2d  
Parker Esther nurse r504 Ryland  
Parker Frank E h33 Rock  
Paker Frank G mech Calavada Auto Co r627 University av  
Parker Geo men's furngs 200 N Center h240 W Liberty  
Parker Jos B r627 University av  
Parker Jos H (Agnes) chauf h1019 E 7th  
Parker Lucy V h111 N Virginia  
Parker Pearl L (wid J S) CS pract 227 W Liberty  
Parker Robt B (Rose) mech h151 Mann  
Parker Zelma R clk Hilp's Drug Store r1076½ Haskell  
Parks Frank L (Myrtle) reprmn Bell Tel Co h1039 Wheeler av  
Parks Jas r240 N Virginia  
Parks John B dep sheriff r Plumas rd  
**PARKWAY HOTEL, Beautifully Furnished, All Outside Rooms, 120**  
**Sierra near 1st, Tel 4151 (See page 34)**  
Parman Alice L r455 Lake  
Parman Doris V r455 Lake  
Parman Geo R (Jessie) ranchwkr h455 Lake  
Parman May E r455 Lake  
Parmenter Edw r635 S Center  
Parmeter Alex chef U of N  
Parmetier Andw C (Irma) chef h1009 N Virginia  
Parr Cath M opr Bell Tel Co r336 Holcomb av  
Parr Earl bartndr r336 Holcomb av  
Parr Jack r8 E Commercial row  
Parr Lucille H opr Bell Tel Co r336 Holcomb av  
Parr Mary (wid Wm) h336 Holcomb av  
Parras A r8 E Commercial row  
Parrish Carter H (Dorothy) formn Reno Printing Co h855 Mill  
Parry Betty r229 St Lawrence av  
Parry Mary Mrs h229 St Lawrence av  
Parry Wm J lab h16 E 6th  
Parsons Edw S inspr Home Owners Loan Corp r641 Jones  
Parsons Gale collr r404 S Virginia  
Parsons Glenn clk Schramm-Johnson Drug Co  
Parsons Harold J mech Calavada Auto Co r Sparks  
Parsons Hattie r434 Roberts  
Parsons Lawrence (Leila) dir Clinical Laboratory and phys 130 N  
Virginia R208 h327 Elm  
Partipilo Jos (Wonder Inn) h815 Aitken  
Partipilo Victor R (Mary) (Wonder Inn) h316 E 5th  
Partland Wm lab h1231 E 6th  
Partridge John (Zelma) lab h944 W 6th  
Pascoe Dorothy Mrs (Holgate & Pascoe) r1092 S Virginia  
Pasqualini Walter baker Ruth's Bakery r127 W Taylor  
Passie John cook J R LeMelle r722 E 4th  
Pastime Club 116 E Commercial row  
Pastorini John jan h112½ Keystone av  
Pastrell Jos lab r747 Aitken  
Pastrell Michl lab h747 Aitken  
Paterson Chas D (Evelyn) (Paterson's) h715 Mill  
Paterson Chester A (Verna) ins adj h337 Moran  
Paterson Wm M (Mildred) (Paterson's) h312 E Taylor  
Paterson's (W M and C D Paterson) men's furngs 229 N Virginia  
Patinga Cornelio r31 W Plaza  
Patrick Edw E Indwkr IXL Lndy h524 E 6th  
Patrick Edw J reprmn Bell Tel Co r535 Lander  
Patrick Fannie B (wid F G) h1225 Gordon av  
Patrone Bernardo (Tessie) lab h925 W 1st  
Patrone Rocco (Julia) (Brunetti & Patrone) h138 Keystone av  
Patroni Peter bartndr Silver Slipper Cabaret  
Patronovich Dorina bkpr Sierra Wine & Liquors Co

## DIRECTORY LIBRARIES

We have  
on file  
in our  
Directory  
Library  
which we  
maintain  
at  
The  
Reno  
Chamber  
of  
Commerce  
copies of  
Directories  
of the  
principal  
cities  
of the  
United  
States.  
These are  
for your  
convenience

R. L. Polk  
& Co.  
of  
California

# HENLEY & SCOTT

L. R. EBY, Manager

GENERAL AGENTS

ALL LINES OF FIRE AND CASUALTY INSURANCE

108 E. 2nd Street

Tel. Reno 5129

Reno, Nevada

180

(1935) R. L. POLK & CO'S

## Your City Directory

Answers  
All  
Questions  
as to

## WHOM

You Are  
Looking  
For  
and

## WHERE

They  
Can Be  
Found

## The Classified Business Section

is the Market  
Place Where  
Buyers and  
Sellers of  
All Kinds of  
Merchandise  
and Service  
Meet

R. L. POLK & CO.  
of California

Patrum Cap (Alice) farmer h1261 E 6th  
**PATTEN CLARENCE H (Frank D)** General Insurance, Surety  
Bonds, Real Estate, Notary Public, Hilp Bldg, 129 N Virginia,  
Tel 21406; h1441 Vista Drive, Tel 8687 (See page 37)  
Patterson Adam stdt r432 W 4th  
Patterson David (Edna) h432 W 4th  
Patterson Edw chauff De Luxe Taxi Service r151 Mann  
Patterson Jas h557 Bell  
Patterson Jas G (Pearl) bldg contr 417 W 1st  
Patterson John clk NERA r Sparks  
Patterson P chauff r151 Mann  
Pattie Mary tchr U of N r Univ Campus  
Patton Betty clk T N Patton r227 Ralston  
Patton Glenn r227 Ralston  
Patton Thaddeus N (Marjorie) florist 227 Ralston  
Paul Evelyn E Mrs sten W T Wilson h125 W 2d  
Paul Geo h503 Vine  
Paul Meershrd G driver Crescent Crmry r503 Vine  
Paula Ida Mrs r436 Ralston  
Paull Myrtle Indwkr Clover Leaf Hand Lndy r348½ West  
Paull Wm R (Myrtle) mech Calavada Auto Co r348½ West  
Paulson Mamie Mrs slswn Mrs E U Kanters r228 Flint  
Paulson Paul (Mamie) restr 308 E 4th h228 Flint  
Pavlovich Steve (Mary) h45 California av  
Payne Bertha bkpr Reno Merc Co r301 Flint  
Payne Guy E (Mervylle) train dispr h101 State  
Payne Walter h100 Court  
Peacock Carl R (Jessie) mgr F W Woolworth Co h644 John Fre-  
mont dr  
Peacocke Edythe emp Leo F Schmitt r515 W 4th  
Pearl Albt (Evelyn) h131 West  
Pearl Amelia r977 Watt  
Pearl Archie (Eleanor) lab h875 E 2d  
Pearl Geo (Rose) brklyr h977 Watt  
Pearl Geo lab r977 Watt  
Pearl Nyla G r131 West  
Pearl Raymond A (Azalia) lab h421 Washington  
**PEARSON, See also Pierson**  
Pearson Marion O (Irene) restr 1406 E 4th h1145 do  
Pearson Millicent M sten Calavada Auto Co r531 E Taylor  
Pearson Wm (Harriett) clk Nevada Pkg Co h67 S Park  
Pearson Wm R (Georgia) furn fnshr Stoddard Furn Co r1022 W 2d  
Pease Earl L (Edith) h604 Arlington av  
Pease L M atdt Nevada State Hosp for Mental Diseases  
Peavine Transfer & Distributing Co (Jos Larralde Mrs Adeline  
Filipilli) 206 Lake, whse 120 Mary  
Pecetti Jennie mgr Van Apts h109 Lake  
Pecetti Tony mgr Tony's Spanish Ballroom h151½ Mann  
Peck Alf (Abbie) h30 Cheney  
Peck Ben clk Overland Hotel  
Peck Cecil C (Mary) h440 Ridge  
Peck Eliz (wid Benton) h402 Ryland  
Peck Geo D (Irma) lab Red River Lbr Co h715 Surprise Valley rd  
Peck Hazel (wid H L) h137½ Winter  
Peck Perley F (Ethel) lab h428 Sutro  
Peckham Dorlan A (Andre) slsmn Standard Oil Co h150 Washington  
Peckham Hill Gold Mines Inc W A Kannenberg pres G B Burnham  
sec-treas 106 E 2d R214  
**PECKHAM JAMES G, County Commissioner, r S Virginia Rd**  
Pediccord Edith tchr McKinley Park Sch r631 West  
Peddler Chas h432 W 4th  
**PEDERSEN, See also Petersen and Peterson**  
Pedersen A Chris (Elba) (Monarch Cafe) mgr Belmont Apts h400  
Belmont rd  
Pedersen John N (Ruth) (Monarch Cafe) h221 Moran  
Pedersen Viggo (Freda) cook Monarch Cafe h645½ University av

# First National Bank In Reno RENO NEVADA

MAIN OFFICE, 204 N. Virginia St., Reno; BRANCHES at First and Virginia Sts., Reno, and at Carson City, Winnemucca, Tonopah, and Fallon, Nevada.

RENO CITY DIRECTORY (1935)

181

Pederson Adelaide J (wid Andw) h712 Plumas  
 Pederson N r31 W Plaza  
 Pedlar Chas R field adj NRA  
 Pedlar Luellan Mrs r1433 Haskell  
 Peers John r130 E Commercial row  
 Pefley Chas (Madge) h529 Ridge  
 Pegnoni Jos h461 Evans av  
 Pelizzari Baptist trucker SPCo r603 Humboldt  
 Pelizzari Christine dental asst r603 Humboldt  
 Pelizzari Humbert (Alta) millmn Hobart Estate Co h1027 Litch ct  
 Pelizzari John J (Nora A) plmbg contr 119 St Lawrence av  
 Pelizzari Jos electn r603 Humboldt  
 Pelizzari Kath tchr r603 Humboldt  
 Pelizzari Katie M (wid Jos B) h603 Humboldt  
 Pelizzari Robt r603 Humboldt  
 Pelter John G (Edith) h1457 N Virginia  
 Pelton Lloyd W (Marian) h1104 Buena Vista av  
 Penman John bill poster Sidney Leggett  
 Penman John W (Adelaide) concretewkr h431½ Montello av  
 Penney J C Co K G Foster mgr dept store 211 Sierra  
 Penninger Fred r428½ N Virginia  
 Penninger Lester O (Jean) driver Home Furn Co h517 Sierra  
 Pennington Kenneth W (Camille) h520 Locust  
**PENNSYLVANIA FIRE INS CO, Joseph W Hall Agt, 40 E 1st, Tel 3212**  
 Penny Marguerite nurse r419 Granite  
 Penque Frank J jr (Julia) bkpr Reno Gro Co h639 W 4th  
 Penque Julia Mrs sten r639 W 4th  
 Penrose Ida nurse h434 West  
 Penrose Margot Mrs waiter H C Majors r411 W 9th  
 Penrose Merton r411 W 9th  
 Penrose Nell (wid W M) h411 W 9th  
 Penrose Thos (Margot) lab h411 W 9th  
 Penrose Vernon (Genevieve) emp Leo F Schmitt h835 W 5th  
 Penza Bernardo (Caroline) blksmith h854 E 2d  
 People's Distributing Co (W F Roddy) whol liquors 117 E 2d  
 Perales Amador bartndr r359 N Virginia  
 Perazzo A Vincent (Asunta) lab h830 North  
 Perazzo Bessie S (wid Jos P) h1344 Arlington av  
 Perazzo Carlo gdnr h1227 E 6th  
 Perazzo Jas r852 E 2d  
 Perazzo Michl h855½ Aitken  
 Perazzo Philip (Laura) lab h852 E 2d  
 Perazzo Silvo chauf r830 North  
 Percy Howard L (Elaine) slsmn Federal Outfitting Co h208 Rock  
 Percy Jane (wid Hugh) h428 Roberts  
 Percy Jessie M sten r420 Sinclair  
 Percy Mary E (wid A O) h420 Sinclair  
 Percy Orrok A carrier PO r420 Sinclair  
 Perini Rena Mrs h633 North  
 Per Lee Helen L stdt r1421 N Virginia  
 Peroglio Jos slsmn People's Distributing Co r206 Rock  
 Peroglio Lena cash Grand Cafe r206 Rock  
 Perolaz Emil h554 Lake  
 Perrin Eliz (wid W O) h1137 E 4th  
 Perrin Ralph C signs 139 N Virginia r1137 E 4th  
 Perrini Chester A (Alice) mining h636 Plumas  
 Perry Alice (wid Frank) h936 W 7th  
 Perry Bessie Mrs r245 Sierra  
 Perry Chas E h412 University av  
 Perry Cora M (wid C W) h536 S Center  
 Perry Dorothy r784 West  
 Perry Edw O ditch tndr Sierra Pac Power Co r Verdi  
 Perry Geo r936 W 7th  
 Perry Greta h469 E 9th  
 Perry John E (Mary) h643 Nevada

500 Evans St.

Dial 4137

Reno, Nevada

**RED RIVER LUMBER CO.**

**QUALITY — MILL WORK A SPECIALTY — SERVICE**

“EVERYTHING IN THE BUILDING LINE”

ASSOCIATED GASOLINE — "More Miles to the Gallon"

DAY and NIGHT  
SERVICE

AMBULANCE SERVICE  
232 Lake Street

# LIBERTY GARAGE

J. J. KERNAN, Prop.  
RENO

LIVE and DEAD  
STORAGE

Day and Night Tel.  
Reno 3972

182

(1935) R. L. POLK & CO'S

# KITZMEYER-ELGES COMPANY

RAY ELGES, Manager

## FUNERAL DIRECTORS

319 North Carson, Carson City  
Office Telephone 301

Serving Lyon County, Nev., and Mono County, Calif. Branches at Virginia City, Tel. 1143, and Carson Valley

- Perry Jos (Alberta) cook Monarch Cafe h932 Ryland  
 Perry Peirce R chemist U of N r1133 Buena Vista av  
 Perry Wm J mgr Nevada California Stages r303 E 4th  
 Persing Lloyd Rev pastor Glad Tidings Mission h1127 Sierra  
**PERSONAL FINANCE COMPANY, Loans—Salary, 3 Masonic Bldg,  
 11 N Virginia, Tel 4330**  
 Pessi John (Kate) lab Sierra Pac Power Co h1017 Haskell  
 Pessi John jr lab r1017 Haskell  
 Pessi Silvy A lab r1017 Haskell  
 Pessido Refugio restrwkr Eug Hinkel r100 Water  
 Peters Ida clk Gray Reid Wright Co h118 West  
 Peters Jack slsmn KOH r326 Claremont  
 Peters Jas lab h326 Claremont  
 Peters Marcel cook r145 Bell  
 Peters Mark r467 Sierra  
 Peters W mech C M Bradner  
**PETERSEN, See also Pedersen and Peterson**  
 Petersen Al A (Imogene) bkpr Sierra Pac Power Co h345½ W 5th  
 Petersen Edna Mrs slswn Mrs M C Shoemaker r514 E Taylor  
 Petersen Emma D Mrs h734 W 6th  
 Petersen Louis h345½ W 5th  
 Petersen Marius (Manne) (Smith-Petersen & Co) h103 College dr  
 Petersen Minnie O Mrs mgr Margt Burnham's Cottage Candies  
 Petersen Peter (Mary) baker h516 West  
 Petersen Viggo F M (Alice) brklyr h825 Mill  
**PETERSON, See also Pedersen and Peterson**  
 Peterson Aaron poultrymn h400 Broadway blvd  
 Peterson Andw E (Amy) supt Nevada Transfer & Whse Co h472  
 Surprise Valley rd  
 Peterson Andw P (Carla) confy 350 N Virginia h760 West  
 Peterson Carl A (Constance) pntr h242 Keystone av  
 Peterson Chas H (Thelma) firemn RFD h619 Elko av  
 Peterson Edw P h1231 E 6th  
 Peterson Emil miner h56 Water  
 Peterson F Stanley (Alta R) mgr Mutual Benefit Health & Accident  
 Assn h901 Bell  
 Peterson Frank O lab h66 Water  
 Peterson Georgia M (Black & Orange Tea Room) h216 Granite  
 Peterson H Irene music tchr h421 W 6th  
 Peterson Harry B (Kittie C) clk h18 Rock  
 Peterson Herman (Amy) clk h505 University av  
 Peterson Howard W (Iris) bldg switchmn Bell Tel Co h504 Ryland  
 Peterson J Augusta (wid Chas) h421 W 6th  
 Peterson Jas (Edna) slsmn Tait's Inc h514 E Taylor  
 Peterson John r206½ N Center  
 Peterson John A driver h644 Holcomb av  
 Peterson John E (Mary) test bd mn Bell Tel Co h161 Mann  
 Peterson Olive S (wid Ross) h252 E Liberty  
 Peterson P J h427 Highland av  
 Peterson Paul C serv sta atdt Shell Oil Co r425 Granite  
 Peterson Paul L atdt Morris Cohen  
 Peterson Ray A (Nan) mgr Home Lumber & Coal Co h206 State  
 Petre Blanche r815 Mill  
 Petre Daisy Mrs h600 Cheney  
 Petre Jack (Angele) (French Clnrs & Parisian Dye Wks) h815 Mill  
 Petre John (Cath) (Natl Clnrs & Dyers) h130 Arroyo  
 Petre Leon (Marie) h644 Wells av  
 Petre Michl K (Jeanne) (French Clnrs & Parisian Dye Wks) h437  
 Thoma  
 Petre Roy lab r600 Cheney  
 Petricciani John J (Julia) h675 S Virginia  
 Petrie Daisy Indwkr Sunshine Lndy  
 Petrinovich Anthony J slsmn Calavada Auto Co r637 John Fremont  
 dr  
 Petrinovich Dorina waiter r637 John Fremont dr  
 Petrinovich Estelle slswn Doris K Wilson r535 Marsh av



# A. C. HELMOLD

## GENERAL INSURANCE

Res. Phone 3519  
Bus. Phone 7752

25 EAST FIRST STREET  
RENO, NEVADA

RENO CITY DIRECTORY (1935)

183

Petrinovich John mgr Grand Cafe r637 John Fremont dr  
Petrinovich Lawrence A (Lois) (Grand Cafe) h535 Marsh av  
Petrinovich Tillie Mrs h637 John Fremont dr  
Petroni Peter h63½ S Park  
Petroni Victor (Mary) cigars 219 N Center h444 W 6th  
Pettegrew Andw J collr r1038 S Virginia  
Pettegrew Ida M h1038 S Virginia  
Pettipiece Clarke W (Bee) formn Nevada State Journal r533 N  
Virginia  
Pettis Wm E (La Verne) pharm Hale's Drug Stores h434 Lake  
Peyser Anna J (wid C A) h840 S Center  
Pezzi Cath (wid Domingo) r27 E 5th  
Pezzi Elmer lab h27 E 5th  
Pezzi Felix (Letha) lab h444 Spokane  
Pezzi Helen r27 E 5th  
Pfeifer Ernest (Laura) h1003 Arlington av  
Pfeiffer A B h308 College ct  
Pfeiffer Dorothy M sten Pub Wks Adm h118 West  
Pharris Sam meats 302 E 4th r242 N Virginia  
Phay M W chf clk Associated Oil Co r Sparks  
Phelan Saml F (Hallie) h115 W Liberty  
Phelps Celia Mrs house mother Kappa Alpha Theta Sorority h863  
Sierra  
Phelps Celia (wid B A) r350 Cheney  
Pheneger Albt msngr Postal Teleg-Cable Co r598 Washoe  
Pheneger Della r598 Washoe  
Pheneger John F (Paralie) mech h598 Washoe  
Pheneger Lloyd garage wkr r598 Washoe  
Phenix Wilbur G r321 Vine  
Phi Sigma Kappa Fraternity 737 Lake  
Philipie Albt D (Lillian) h627 Ralston  
Phillips Bros (F H and P H) dentists 158 N Virginia  
Phillips Chas lab r1035 W 2d  
Phillips Clara A Indwkr Reno Lndy Co r236 Keystone av  
Phillips Clayton stdt r656 West  
Phillips Edw W (Ada) lab h707½ N Virginia  
Phillips Ethel Mrs h319 S Virginia  
Phillips Frances C sten Federal Housing Administration h320 Hill  
Phillips Fred (Ida L) furrier 22 W 1st h105 Vine  
Phillips Fred H (Mattie) (Phillips Bros) r1604 Arlington av  
Phillips M (Chrissie) blksmith Sierra Pac Power Co r Sparks  
Phillips Pliny H (Violet A) (Phillips Bros) h120 Patrick av  
Physicians Laboratory Inc W W Dillard mgr 17 N Virginia  
Pi Beta Phi Sorority 869 Sierra  
Piazzo Chester clk Model Fruit Mkt r609 W 10th  
Piazzo Emma (wid Santino) h609 W 10th  
Piazzo Louis R (Alice) (Model Fruit Market) h609 W 10th  
Piccardi Victoria Mrs h853 Bell  
Pickard E Austin (Margt) agt N Y Life Ins Co h233 Granite  
Pickens Delia r Golden West Hotel  
Pickens J r220 N Center  
Pickens Jos (Delia) cook h430 W 5th  
Pickerill Bert r257 Sierra  
Pickerill Jas bartndr h143½b Keystone av  
Pickering Chas W (Gertrude) flmn Grand Central Garage h620 E  
7th  
Pickering Claude (Isabel) formn Hobart Estate Co h606 E 7th  
Pickersgill Wm F (Teresa) pipe ftr Sierra Pac Power Co h337  
Wheeler av  
Pickett Saml M (Sarah) h439 Ridge  
Pierce Geo h752 W 5th  
Pierce Harold E trans mn Bell Tel Co r214 Stewart  
Pierce Jas H h1035 W 2d  
Pierce Lulu wid John) h121 W 3d  
**PIERCE M WM (Alice) Asst Postmaster, h580 Reno Av**  
Pierce Mary A clk Sierra Pac Power Co h118 West

# CAUTION!

Deal only with well-known publishers when giving orders for Directory Advertising.  
**READ ALL ORDERS CAREFULLY BEFORE SIGNING.**  
**PAY NO MONEY IN ADVANCE.** All well-known publishers instruct their men to collect nothing prior to publication.

## R. L. POLK & COMPANY OF CALIFORNIA, Publishers

# Osen Motor Sales Co. of Nevada

Dodge Brothers and Plymouth Motor Vehicles and Dodge Brothers Trucks

600 S. Virginia Street

Reno

Telephone 4101

184

(1935) R. L. POLK & CO'S

WITH A POSTAGE STAMP,  
nor can you cover the  
**You Can't Cover the World**  
BUYING PUBLIC without proper representation in your City Directory

Pierce Nicholas (Carrie) clk SPCo h319 E Liberty  
Pieri Jos (Gina) h928 Evans av  
Pierotti Dorothy Indywkr Sunshine Lndy r114 E Commercial row  
Pierotti Frances (wid Louis) (Hotel Menlo) h114 E Commercial row  
Pierotti Louis (Velma) chauf Sunshine Lndy h450 Evans av  
**PIERSALL CLAUDE E (Zella M) Physician and Surgeon (Radiologist) 403 Medico-Dental Bldg, 130 N Virginia, Tel 5331, h Peavine Road nr W 7th, Tel 3303**  
Piersall Zella M Mrs techn Reno Radium X-Ray Assn r Peavine rd nr W 7th  
**PIERSON See also Pearson**  
Pierson Fred J (Annie M) mgr Pierson Mfg Co h419 Flint  
Pierson Mfg Co F J Pierson mgr planing mill 239 Bell  
Piggly Wiggly Stores gro 142 Sierra 711 S Virginia and 645 W 2d  
**PIKE LEROY F (Zita) Attorney-at-Law First National Bank Bldg, 15 E 1st, h634 S Virginia, Tel 5335**  
**PIKE MILES N (Marchand) (Ayres, Gardiner & Pike) h135 Mark Twain Av**  
Pilkington Harold W (Margt) carrier P O h248 E Liberty  
Pillars Frank driver r548 Vassar  
Pillars Laura (wid F A) h548 Vassar  
Pillars Ruth Mrs r1501 S Virginia  
Pillers Russell chauf Club Taxi  
Pimarta Jas emp Nevada Pkg Co r645 Morrill av  
Pimentil Antonio (Evelyn) dairymn h905 Washington  
Pinana Walter M (Irma) chauf Railway Exp Agcy h309 Pine  
Picolini A Dave (Asunta) (Mizpah Hotel) (Picolini Bros) h242 Pine  
Picolini Bros (Jos, Dante, A D and E B) liquors 209 E 2d  
Picolini Bruno clk David Picolini r242 Pine  
Picolini Dante (Nora) (Mizpah Hotel) (Picolini Bros) h537 Sinclair  
Picolini David gro 201 E 2d h242 Pine  
Picolini Evaristo B (Asunta) (Mizpah Hotel) (Picolini Bros) h505 E 2d  
Picolini Guido clk David Picolini r242 Pine  
Picolini Jos (Sadie) (Mizpah Hotel) (Picolini Bros) h403 W 3d  
Pines Apartment F R Enyart mgr 507 N Virginia  
Pini Fermo cbtnkr Hobart Estate Co r249 Caliente  
Pinnell Roy mech Scott Motors r404 S Center  
Pion Nancy (wid Alex) h140 S Virginia  
Pioneer Hotel (M L Yori) 140 E Commercial row  
Piper Bessie (wid L M) r247 E Liberty  
Piper Geo millmn Hobart Estate Co r Sparks  
Piper Geo G (Andrena) baker 128 Sierra r Sparks  
Piretto Louis (Jennie) clk Washoe Market h431½ Washington  
Pistone Agnes r453 Moran  
Pistone Dalmazio (Nicoletta) mech h453 Moran  
Pistone Dante J (Charlotte) clk Safeway Stores Inc h428 W 11th  
Pistone Elisma r453 Moran  
Pistone Leopoldo (Cath) lab h1321 Ridgeway ct  
Pittman Edvina Mrs nurse St Mary's Hosp r734 E 2d  
**PITTMAN KEY, U S Senator, r Tonopah**  
Pittman Thos A (Edvina) eng Sunshine Lndy h734 E 2d  
Pittman Viola (wid W H) h753 Aitken  
Pitts Bertha h328 Flint  
Pitts Clinton B (Louise) h1144 Codel way  
Pittsburg Electric Co Inc G E Hecker mgr 124 W 2d  
Pittson Llewellyn P (Anna) h721 Sierra  
Pitzer Clarence A (Anna) teleg opr W U Teleg Co h76 High  
Pitzer John B r76 High  
Piumarta Isadore J butcher h645 Morrill av  
Pixley Frank F (Ollie) driver Chism Ice Cream Co r2662 County rd  
Pizorno Nicholas (Virginia) h119 Winter  
Pizorno Peter jan Overland Hotel r102 E Commercial row

# Hilp's Drug Store

127 NORTH VIRGINIA

RENO, NEVADA

TEL. 6104

RENO CITY DIRECTORY (1935)

185

Pizorno Virginia (Dainty Cake Shoppe) r119 Winter  
Plant Dave miner r706 W 2d  
Platt F L M nurse County Hospital  
Platt Lucille Mrs nurse r59 High  
**PLATT SAMUEL (Platt & Sinai) Attorney-at-Law, 321-326 First National Bank Bldg, 15 E 1st, Tel 5178, r, Riverside Hotel, Tel 6111**  
**PLATT & SINAI (Samuel Platt, John S Sinai) Attorneys-at-Law, 321-326 First National Bank Bldg, 15 E 1st, Tel 5178**  
**PLATZ ARTHUR A (Laura) Lawyer, 29 E 1st, R209, h419 Quincy Plaza Hotel (Oliver and Cherubino Nannini) 43 W Plaza**  
Plumb Eliz Mrs Indywkr Wet Wash Lndy r126 Mount Rose  
Plumb Jos A (Eliz) shovel opr h126 Mount Rose  
Plumley Alden J instr U of N r734 W 6th  
Plumm Laud E (Marie) chf clk SPCo h712 Arlington av  
Plummer Arth G (Ellen) clk h665 West  
Plummer Arth W (Minnie) h132 Bell  
Plummer J G signs 608 E 4th  
Plummer Mabel Mrs h707 Nixon av  
**PLUMMER & CO, Carl S Nelson Mgr, Neon Display Signs, Designed, Built and Serviced, 608 E 4th, Tel 21275 (See backbone and page 40)**  
Plumridge Chas E jr (Flora M) slsmn Scott Motors h908 Nixon av  
Plumridge Flora Mrs women's furngs 23 S Virginia r908 Nixon av  
**PLYMOUTH MOTOR CARS Osen Motor Sales Co of Nevada Distributors, 600 S Virginia cor Moran, Tel 4101**  
Poco John (Blanche) farmer h462 California av  
Poe Thurman A slsmn Silver State Baking Co r Sparks  
Poelman John H electn r955 E 7th  
Pohl Fred lab r560 Lake  
Pohl Wm A (Lavarda E) asst Bldgs & Grounds U of N h426 Munroe  
Poletti May Indywkr Sunshine Lndy  
Poletti Orion P clk First Natl Bank r128 High  
Poletti Paul L (Mary) carp h128 High  
Polinelli Lina Indywkr Reno Lndy Co r1225 E 5th  
**POLK R L & CO OF CALIFORNIA, Publishers Reno, Washoe County and Carson City Directory, 604 Mission, San Francisco**  
Pollak Louise S Mrs h124 Ralston  
Pollard Augusta opr Bell Tel Co r70 Senator Hotel  
Pollard Jas A mach h505 Evans  
Pollinelli Jas (Madeline) baker h1225 E 5th  
Pollock John M (Mildred) h605 Mill  
Pollock Josephine R Mrs Indywkr Reno Lndy Co h550 Sierra  
Pollock La Verne R (Ethelwyn) printer h133 W 4th  
Pollock Mildred M Indywkr Reno Lndy Co r605 Mill  
Pollock Robt r605 Mill  
Pollock Theo R uphol Reno Furn Co r29 E 2d  
Pollock Timothy h19 Rock  
Polston Clifford linoleum lyr Reno Furn Co r131 West  
Poncina Raymond J (Lola) h312 Stewart  
Ponciani Jos (Clorina) Indywkr h346 Stewart  
Ponciano Margt Indywkr Sunshine Lndy r1029 E 5th  
Ponciano Walter Indywkr Sunshine Lndy r1029 E 5th  
Pond Earl (Anna) h322 Chestnut  
Pond Mary waiter h118 West  
Ponte David (Henriquette) chauf A Lane & Co h103 Winter  
Ponte Morrie florist L J Lacher r103 Winter  
Poole Jas (Irene) h636 University av  
Poole Mary (wid Saml) h714 N Virginia  
Pope Dorothy tchr r510 E 6th  
Pope Edith (wid Wm) h510 E 6th  
Pope Jessie P assoc prof U of N r439 Marsh av  
Pope Laura Mrs h439 Marsh av  
Porch Byron h416½ Mill  
Porch Eldridge A (Irene L) firemn h717 Sinclair  
Porcher Mary (wid H A) r218 Keystone av

## SAVAGE

## &

## SON

## INC.

### Refrigeration

SERVICE

PLUMBING  
SERVICE

HEATING  
SERVICE

TEL.

7

3

6

2

RENO

SIERRA BEER . . . . Tastes Fine in Warm or Cool Weather

# RENO BREWING CO., Inc.

990 East 4th

RENO, NEVADA

Telephone 5341

186

(1935) R. L. POLK & CO'S

# MACHABEE'S GARAGE

W. S. ZUNDEL, Proprietor

AAA Emergency Road Service  
Goodyear Tires & Tubes  
Flat Rate Repairing

Battery Service Station  
VEEDOL SPECIALIZED GREASING

Auto Accessories  
Oils and Greases

Tel. Sparks 601

Sparks, Nevada

- Porter Donald G (Marion) driver Wet Wash Lndy h425 Cheney
- Porter Frank N electn Pittsburg Elec Co
- Porter Horace A (Annie) janitor h546 W 6th
- Porter La Von Mrs h324½ W 2d
- Porter Lillian Mrs h432 W 4th
- Porter Phyllis r240 N Virginia
- Posey Francis S (Birdie) jan First Natl Bank h450 Quincy
- POST OFFICE, W E Kinnikin Postmaster, M Wm Pierce Asst Postmaster, Geo A Barber Supt of Mails, 50 S Virginia, bet Truckee River and Mill**
- POST THEO H (Dorothy B) Professor of Music University of Nevada, h930 Nixon Av**
- Post Virgil printer h408 Elm
- POSTAL TELEGRAPH-CABLE CO, R H Ahlers Mgr, 231 N Center, Tels 4145 and 4146**
- Posten Raymond shoe shiner Arth Gildone r925 Willow
- Posvar Eva B Mrs tchr South Side Sch h230 Thoma
- Posvar Virginia r230 Thoma
- Potter Wm (Elva) slsmn Shell Oil Co h436 Lake
- Potter Wm R (Irene) clk h931 W 2d
- Poulsen Esther nurse County Hospital
- Poulsen Russell V r432 Ridge
- POULSEN DR VICTOR W (Florence V) Optometrist and Optician, with R Herz & Bros, Jewelers, 237 N Virginia, Tel 3323, h432 Ridge, Tel 7847**
- Poulsen Wayne E r432 Ridge
- Poush Gertrude (wid F H) h555 Marsh av
- Powell Donald r445 W 3d
- Powell Jas S electn h1660 Locust
- Powell Jas W r537 Gordon av
- Powell Ora Indywkr Sunshine Lndy
- Powell Robt (Nevada Saw Works) h307 E 4th
- Powell Virgil O appr Nevada State Journal r408 Elm
- Powell Wm (Annie) caretkr h79 Vine
- Powell Wm W r79 Vine
- Power J W r140 E Commercial row
- Power John F (Winifred) clk h133 Vine
- POWERS ALTA L, Cashier Henley & Scott Genl Agents, r120 Stevenson**
- Powers Annie D (wid C C) r1259 Plumas
- Powers Hattie L Mrs clk Gray Reid Wright Co h120 Stevenson
- Powers Ruth Mrs h218 Reno av
- Powers Wm F emp Leo F Schmitt h132 Court
- Powles Mary E (wid Roy) smstrs h610½ S Center
- Powles Roy E (Billie) whsmn Sierra Pac Power Co r497 E 7th
- Powning Park S Virginia bet Mill and State
- Pozzi Val A (Vivian) mech Calavada Auto Co r1024 Wells av
- Pozzi Vivien opr Bell Tel Co r1024 Wells av
- Pradera Albt M r741 Lander
- Pradera Dorothy A Indywkr Reno Lndy Co r741 Lander
- Pradera Frances Mrs h741 Lander
- Prather Allison (Madge) miner h521 Morrill av
- Pratt Allison S Mrs h82 Burns
- Pratt Kenneth (Kara) asst mgr J C Penney Co r644 St Lawrence
- PRAY HARRY G, Lawyer, 140 N Virginia R310, h118 West**
- Pray Margt (wid S B) h740 Sierra
- Prendiville John J (Helen) acct Sierra Pac Power Co h806 Holcomb
- Prendiville Mary (wid Bartholomew) h330 Chestnut
- Prescott Austin F r316 S Center
- Prescott Geo R carrier P O r515 W 4th
- Prescott Jacqueline r902 Ralston
- Prescott Mervin R (Elaine) h321 Roberts
- Prescott Robt R (Pearl E) supt Univ Sta P O h902 Ralston
- Pressell Fred G (Margt A) pharm Hilp's Drug Store h570 Marsh av
- Pressell Paul E clk r570 Marsh av
- Pressell Willis R (Mildred) switchmn Bell Tel Co h815 Arlington

J. J. BURKE, President

SILAS E. ROSS, Secretary-Treasurer

# ROSS-BURKE COMPANY — Morticians

CORNER FOURTH AND SIERRA STREETS

TELEPHONE 4154

RENO, NEVADA

RENO CITY DIRECTORY (1935)

187

Preston Blanche Mrs tchr r157 Mill  
Preston Jas E (Lillian) dist mgr Bell Tel Co h550 California av  
Preston Mildred E (wid R M) sec The Waldorf Inc h326 W Liberty  
Price Albt F (Jessie C) mining eng h412 University av  
Price Arth J jan P O r318 Mill  
Price B K clk Henry Drug Co  
Price Bessie Mrs h506 E 6th  
Price Buster (Rose) h202½ N Center  
Price Carol T Mrs clk Pearl Upson & Son h345 Evans av  
Price Harriet r435 Court  
Price John h100 Court  
Price Jos F h55 Water  
Price Keith V clk r506 E 6th  
Price Lester J driver H E Saviers & Son r345 Evans av  
Price Raymond G glazier Alpine Glass Co h955 E 7th  
**PRICE ROBERT M (Jennie E) (Price & Merrill) Attorney-at-Law,**  
414 First National Bank Bldg, 15 E 1st, Tel 6232, h435 Court  
**PRICE & MERRILL (Robert M Price, Charles M Merrill) Lawyers,**  
414 First National Bank Bldg, 15 E 1st, Tel 6232  
Pricer Edw chauf Sunshine Lndy r311 Moran  
**PRIEST DUFF W (Alice M) Pres Mutual Teachers Agency Inc**  
and Attorney-at-Law, Room 4 Masonic Temple Bldg, 11 N Vir-  
ginia, Tel 5405, h723 Sinclair  
Priest Nich (Cecilia) carp h226 California av  
Priest Perry waiter F F Ross r1009 N Virginia  
Prime Chas E (Dottie) h750 Plumas  
Prime Chas E jr (Carmen) bkpr Sierra Pac Power Co h216 Wash-  
ington  
Primeaux Arth A (Ellen) h503 E Taylor  
Pringle John A (Maida) clk h265 Thoma  
Pringle Jos S (Marjorie) agt SPCo h645 Plumas  
Prior Francis bndry wkr Reno Printing Co r6 Pine  
Pritchard Perry E (Olive) h647 Surprise Valley rd  
Pritchard Stephen H slsmn Standard Oil Co r102 E Commercial  
row  
Pritchett Albt W (Belle) h600 Mill  
Probasco Geo A (Millie) carp h840 Ryland  
Proctor Sarah (wid J W) r844 S Virginia  
Proiette Philip (Angelina) h444 E 8th  
Proskey Natalie C tchr B D Billingham Junior High Sch r622 Cali-  
fornia av  
Proskey W Scott (Eliz G) mining h622 California av  
Prothero Richd A (Tessie) h629½ N Virginia  
Prouty Dora E (wid John) h132 W 10th  
Prouty Estella tchr Northside Junior High Sch r132 W 10th  
Prouty Rey L h432 W 4th  
Prouty Stella tchr r132 W 10th  
Prunty Thos clk Henry Drug Co  
Pryce Oroville U (Maryella) mining 15 E 1st R328 h120 Ridge  
Pryce Vernal L (Marvel) h246 Mill  
**PUGH CLARENCE R (Blanche) Lawyer, 15 W 2d R315, r1612**  
Arlington  
Puleti Fay Mrs beauty shop 836 S Virginia  
Puleti Nello (Fay) (Golden State Bakery) h836 S Virginia  
Puleti Nevada M clk Natl Dollar Store r646 Morrill av  
Puleti Vincenzo (May) (Golden State Bakery) h646 Morrill av  
Pulinelli Jas jan Silver State Baking Co  
Purity French Bakery (Averardo Baldini) 357 N Virginia  
Putman Wm R mining r629 Sinclair  
Putnam Raymond W photog Paffrath Studio r252 Mill  
Putney Truman E (Dora) h737 Evans av  
Pyne Jas meat ctr 1044 Arlington av  
Quade Jack r22 W 10th  
Quadrio Gugliermo ranchwkr r819 Mill  
Quadrio Lawrence ranchwkr r819 Mill  
Quadrigo Wm (Rose) lab Sierra Pac Power Co h819 Mill

**NAMES APPEARING in LARGE TYPE in this Directory represent the ENERGY**  
**and PUSH of the CITY. Patronize them—they ACCOMPLISH the**  
**WONDERS here and make the CITY what it is.**

# Retailers Credit Association

NEVADA'S OLDEST REPORTING AND COLLECTION AGENCY  
COLLECTIONS — ADJUSTMENTS — REPORTING

158 NORTH VIRGINIA ST., POST OFFICE BOX 2503. TELEPHONE RENO 5134

188

(1935) R. L. POLK & CO'S

**“More  
Goods  
are  
Bought  
and  
Sold  
Through  
the  
Classified  
Business  
Lists  
of the  
Directory  
Than  
Any  
Other  
Medium  
On  
Earth”**

Queiro John baker Purity French Bakery r977 S Virginia  
Queiro Louis h977 S Virginia  
**QUESTA EDWARD J, Asst Cashier First National Bank in Reno,  
r Huffakers**  
Questa Giovanni B h357 Washington  
Questa Guilio clk Reno Motor Supply Co r Sparks  
Questa John A asst chif RFD r357 Washington  
Quigley Eben B (Eliz) lbrmn h438½ Sutro  
Quilici Angeline sten Nevada Adjustment Bureau r825 Plumas  
Quilici E M slsmn H C Heidtman  
**QUILICI HUGO M (Gertrude H) Asst Mgr First & Virginia  
Branch, First National Bank In Reno, h1235 Arlington Av**  
Quilici Mathilda Mrs maid Golden Hotel r84 High  
Quilici Romolo confy 135 E 2d  
Quill J Ross (Marian J) teller First Natl Bank r Sparks  
Quimby Geo A awnings 125 W 3d r131 do  
Quinby Hope S Mrs confy 28 W 2d r100 Court  
Quinby P h100 Court  
Quinn Eliz r113 Washington  
Quinn Frank P dentist h410 Wonder  
Quinn Wm D (Ellen J) jan Court House h113 Washington  
Quiriconi Silvio (Ida) lab h431 Church la  
Quirk Robt L r839½ Lake  
Quirk Thos F (Ruth) h839½ Lake  
Quist Carl F (Mary) gdnr h7 Elm ct  
Quivey Robt W (Ruth) estimator A Carslisle & Co h212 Marsh av  
Quivey Ruth Mrs sten Nevada Board of Trade r212 Marsh av  
Rabello John (Lura) lab h645 Mill  
Rackley Thos N (Mary A) barber Sotero Sarrion h468 Poplar  
Radcliffe Annie (wid Lucius) h362 West  
Radcliffe Annie L r362 West  
Radcliffe Arth D (Pearl) teleg opr h128 W 4th  
Radcliffe Lucius (Mary) watchmkr 239 Sierra h457 E 6th  
Radio John pantrymn St Mary's Hosp  
Rae Byron r755 Evans av  
Rae Jack r755 Evans av  
Rae Maggie (wid Robt) h343 East  
Rae Mary J (wid J G) h755 Evans av  
Raffelock Jas clk Natl Dollar Stores r114 N Center  
**RAFFETTO FIORE (Bertha) Lawyer 150 N Virginia R5, h629  
Lander**  
Raffetto Pete (Jennie) lab Sierra Pac Power Co h215 Wells av  
Raggio Benj (Angelina) h135 Maple  
Raggio Benj mgr Manning Hotel h29 E Plaza  
Raggio Wm J (Clara) chauf Sunshine Lndy h630 Surprise Valley rd  
**RAILWAY EXPRESS AGENCY INC, R D Eichelberger Genl Agt  
270 Lake ne cor Commercial Row, Tels 3179 and 4581**  
Raine Robt F carp h617 Moran  
Rains Amelia (wid J W) h203 Washoe  
Rains Frank h956 Willow  
Rains Laura sec L D Summerfield r203 Washoe  
Ralph Edw W (Lena) carp U of N h817 Plumas  
Ralph Walter J servmn Montgomery Ward & Co h220 California av  
Ralston Apartments Clyde Ostrom mgr 347 Ralston  
Ramelli Alesio rancher h118 West  
Ramelli Camila (wid Alfonso) h1003 Alameda av  
Ramelli Edith sten S H Rosenthal r rt 2 bx 151  
Ramos Lydia r145 Ridge  
Ramos Wm mgr Riverside Pharmacy h145 Ridge  
Ramsey Anna (wid Thos) 249 W Liberty  
Ramsey J Max (Lola) slsmn Calavada Auto Co h919 Humboldt  
Ramsey Keston L (Carlisle) carp h1151 Buena Vista av  
Randall Arth H (Bernice) h948 Plumas  
Randall Edw L (Bernice) asst chemist State Food & Drug Labtry  
h215 Sinclair  
Randall John P (Esther) pntr 115 W 1st

# HOWELL ELECTRIC, Inc. SUCCESSOR TO SHEARER ELECTRIC, INC.

See Advertisement Page 30

209 North Virginia St.

Reno, Nevada

Telephone 3572

RENO CITY DIRECTORY (1935)

189

Randall Robt J (Janet) miner h1102 E 8th  
Randolph A emp Senator Hotel  
Randolph Albt atdt Union Service Sta Inc r545 N Virginia  
Randolph Alf H atdt Union Serv Sta Inc  
Randolph Wayne G (Kath) chauf W H Burns h341 W 2d  
Randolph Wm E (Aileen) slsmn Standard Oil Co h120 State  
Ransom A Glenn r906 Holcomb av  
Ransom Alex (Flora M) mining h906 Holcomb av  
Ransom Marvel F tchr Northside Junior High Sch r906 Holcomb av  
Ranzulo Michl h343 E 6th  
Raphel Bertha (wid Saml) h521 Sinclair  
Raphel Felix (Mollita L) (Raphel Fuel Co) h531 S Center  
**RAPHEL FUEL CO (Felix Raphel) Wood and Coal, Prompt Delivery on Order, 240 Bell, Tel 6137**  
Raphel Hattie bkpr U S Internal Revenue r521 Sinclair  
Rapson Wm P slsmn Durham Chevrolet Co r504 Lake  
Rasmussen Elsie emp Nevada Pkg Co r E 2d st rd  
Rastelli Steven (Hattie E) pres-mgr Crystal Springs Ice Co h826 Humboldt  
Rath Apartments (J A Rath) 640 W 2d  
Rath Elwood A (Marguerite) mgr Motor Parts Co h550 Vine  
Rath Jas A (Laura S) (Rath Apts) h640 W 2d  
Rather Genevieve clk r149 Burns  
Rather Margt r344 Mill  
Rather Rollie C (Margt) clk h344 Mill  
Rather Truett R (Alleen) electn Pittsburgh Elec Co h149 Burns  
Rathman Geo C (Anna) barber C E Cowan h511 Evans av  
Rathmann Rose G Mrs sten Sierra Pac Power Co r526 Lander  
Rauch Edw C r102 E Commercial row  
Rauch John brewerywkr h134 Marsh av  
Rauch John R lab r740 S Virginia  
Rauch T Raymond clk r740 S Virginia  
Rauch Thos F (Lula) eng Union Ice Co h740 S Virginia  
Rauhut Hugo baker Conant Bros r Golden West Hotel  
Rauzi Silvio F bartndr Angelo Bennetti r115 Ryland  
Rauzy Gertrude Mrs h118 Elm  
Ravenscroft Virginia r327 W 4th  
Ravera Bert (Lenore) h42 La Rue  
Ravera Grace clk Sol Lilienfeld r122 Gardner  
Ravera John h932½ W 2d  
Ravera Lawrence (Teresa) window clnr h122 Gardner  
Ravera Louis bkpr r122 Gardner  
**RAWLINGS H C (Florence M) Lawyer, 153 N Virginia R9-11, h221 Vassar**  
Rawlings Neva clk Union Ice Co r142 S Center  
Rawson John P (Jean L) supt State Highway Dept h1347 Terrace  
Ray Hannah Mrs h406 Lake  
Ray Isaac lab r525 N Virginia  
Ray Marguerite waiter H C Majors r218 Sierra  
Ray Wm E lab r406 Lake  
Raymond Apartments 531 S Center  
Raymond Clyde (Eliz) br mgr Grand Central Service Station h217 E 6th  
Raymond Eliz (wid C L) r1107 Riverside dr  
Rea Paul M meat ctr Conant Bros r257 Sierra  
**READ, See also Reed and Reid**  
Read Albt H carp r rear 427 Quincy  
Read Anna C (wid Wm) h rear 427 Quincy  
Read Darrow A (Ruby) police RPD h434 E Vassar  
Read Florence M Mrs notary 140 N Virginia R400 r515 E Vassar  
Read John T real esta 140 N Virginia R400 r515 E Vassar  
Read Wm S lab r714 N Virginia  
Reading A Gould (Lena C) h134 Marsh av  
Reading Arth (Clare) mech State Highway Dept h332 Ryland  
Reading Howard W (Automotive Supply Co) h117 Stevenson  
Reading Jos M slsmn Automotive Supply Co r851 W 6th

Federal Hardware and Implement Mutuals

**SAVE**  
30% to 40% On All Forms—Fire,  
Windstorm, Installment Goods  
Insurance With

— PHONE 8472 —  
**ROY "TEX" KING**  
State Agent  
239 Sierra St., Reno

**SAVE**  
20% to 25% On All Forms Automobile,  
Plate Glass, Burglary, Public Liability  
Insurance With  
Hardware Mutual Casualty Company

TEL. 7181

REAL ESTATE

R. REDELIUS  
Dept. Manager  
Associates:  
A. W. DELCURTO  
C. P. BASSEY

# J. E. Sweatt & Co.

132 Sierra Street  
RENO

INSURANCE

J. E. SWEATT  
Dept. Manager  
Associates:  
ED. CARMODY

TEL. 7181

## SCOTT MOTORS

Ltd.

State  
Distributors

BUICK

CADILLAC

LA SALLE

OLDSMOBILE

PONTIAC

GMC TRUCKS

BATTERIES

GENERAL

TIRES

HYVIS OIL

Used Cars

Repairs

Towing

Painting

Body Work

S. Virginia

at Ryland

Tel. 4126

RENO

190

(1935) R. L. POLK & CO'S

Reading Nelle coml rep Bell Tel Co r851 W 6th  
Reading Reginald E (Nelle) meat ctr Tait's Cash Market h851 W 6th  
Reager Paul meat ctr Conant Bros r655 La Rue  
Reagor Harry A (Gayle) City Milk Inspr and vet surg 30 California av h33 do  
Real Silk Hosiery Mills M C Singer mgr 125 N Center R201  
Ream Mary L r105 Gardner  
Reardon Marjorie M nurse h240 Maple  
Rebideau Francis r321 1/2 Chestnut  
Rebideau Louis (Maria) h321 1/2 Chestnut  
Rebideau Louis J (Peggy) clk Reno Gro Co h539 W 3d  
Rebori Carlotta (wid Antone) h239 Court  
Rebori Wm A slsmn Reno Motor Supply Co r239 Court  
Recker Wm (Ann) h328 Flint  
Record Harry (Maude) v-pres Flanigan Whse Co h877 Sierra  
Record Marjorie tchr r877 Sierra  
Record Richd chauff Flanigan Whse Co r877 Sierra  
Record Robt r877 Sierra  
**RECORDS EDW (Louise) Director Veterinary Control Service, University of Nevada h303 Elm**  
Recore Jos (Daisy) lab h717 1/2 Spokane  
**RED CROSS DRUG STORE, Hilp's Drug Store Successor, 127 N Virginia, Tel 6104 (See right top lines and page 29)**  
**RED RIVER LUMBER CO, D T Jones Mgr, Wholesale and Retail Lumber, Building Material, Mill Work of All Kinds, 500 Evans, Tel 4137 (See right side lines and page 39)**  
Reddemann Henry lab h448 Morrill av  
Redden Dan r114 E Commercial row  
Reddy Chas M tkt clk SPCo r1349 N Virginia  
Reddy Francis r1349 N Virginia  
Reddy John (Cath) h1349 N Virginia  
Reddy Lawrence r1349 N Virginia  
Redelius Julius (Doris) (Grove Auto Camp) h1752 E 4th  
**REDELIUS REINHOLD (Henny) Real Estate Broker and Mgr Real Estate Dept J E Sweatt & Co, 132 Sierra, Tel 7181, h129 1/2 Ralston**  
Redell Jos miner h633 University av  
Redman Cath D (wid J R) h502 Mill  
Redman John R (Eliz) USN r502 Mill  
Redman Jos R (Marion) USN r502 Mill  
Redmond Edw J lab h428 1/2 Ralston  
Redmond John W (Marie) cook h74 Water  
**REED, See also Read and Reid**  
Reed Albt lab White Pine Lbr Distributors r Verdi  
Reed Albt J extension agt U of N r Lovelock  
**REED BERT A (Nellie) (IXL Laundry) h425 E 8th**  
Reed Darrell L lab White Pine Lbr Distributors r431 W 5th  
Reed Doris furn rms 213 Evans av  
Reed Earl Indywkr IXL Lndy r Sparks  
**REED EDWARD C (Evelyn) County Extension Agent Washoe County Farm Bureau, h915 Gordon Av**  
Reed Geo porter r26 E 2d  
Reed Gertrude A Indywkr Reno Lndy Co r660 Tahoe  
Reed Jack musician h111 N Virginia  
Reed Jas E clk Montgomery Ward & Co r929 Locust  
Reed Jas H (Bessie) jan h431 W 5th  
Reed Margt Mrs r138 N Center  
Reed Peter lab r929 Locust  
Reeder Wm D (Helen) lab h935 Bell  
Reel Chas (Edna) gdnr h1015 Nevada  
Rees Thos (Amy) h111 N Virginia  
Reese Gomer R slsmn Armanco Office Supp Co r433 Elm  
Reese Helen B bkpr First Natl Bank r433 Elm  
**REESE JOSEPH B (E Mabel) City Clerk, h433 Elm**  
Reese Kenneth P clk Reno Evening Gazette r433 Elm



# WASHOE WOOD AND COAL YARD

Agents for the IRON FIREMAN AUTOMATIC COAL BURNERS

H. C. MADSEN, Proprietor

328 E. Sixth

RENO, NEVADA

Tel. Reno 3322

RENO CITY DIRECTORY (1935)

191

REESE LELAND S (May Edna) Cashier First National Bank In  
Reno and Sec Reno Clearing House Assn and Nevada Bankers'  
Assn, h711 Marsh Av  
Reese Walter chauff Star Taxi Co  
Reeve John H gdnr h1501 Plumas  
Reeve Josephine nurse r242 Granite  
Regan Margt clk r422 E Taylor  
Regan Nevada Mrs h422 E Taylor  
Regli Benj R (Rena M) ins agt h1237 Gordon av  
Regli Bertha (wid Benj) h9 E 8th  
Rehm Wm (Hazel) baker h319 W 6th  
REID, See also Read and Reed  
Reid J K atdt Standard Sta Inc  
Reid Jas M (Mollie) jan h911 Arlington av  
Reid John L (Edna) slsmn Reno Evening Gazette h1247 Gordon av  
Reid Walter civ eng r445 E 6th  
Reid Wm T (Mary) farmer h365 California av  
Reid Louise M Mrs pres Gray, Reid, Wright Co h237 Clay  
Reifschneider John C (Olga) auto bodies 423 N Virginia h624  
John Fremont dr  
Reiher Ferdinand mech Scott Motors r106 State  
Reil Laura M h515 S Virginia  
Reilley Wm J (Ann) h412 E Taylor  
Reilly Maude slswn J C Penney Co r758 Plumas  
Reimers Jess H parts clk Air Service Co r91 Bell  
Rein Vernon S (Marjorie) millmn Reno Flour Mill h311 E Taylor  
Reinhart Edgar (Hazel) h602 Nixon av  
Reinmiller Edwin J r1145 Lander  
Reinmiller John (Caroline) mgr Reno Auto Top Works h1145  
Lander  
Reinmiller John L mech r1145 Lander  
Reis Bessie r358½ N Virginia  
Reisbeck Peter bartndr Waldorf Club h118 West  
Remes Jack r8 E Commercial row  
Remington Clarence J mgr Wigwam Theatre h1451 N Virginia  
REMINGTON RAND, C N Newell Mgr, Adding Machines, Desks,  
Office Supplies, Safes, Stationery and Typewriters, Reno Dis-  
trict Office 241 N Virginia, Tel 4511 (See page 43)  
Remling Henry W miner r451 E 7th  
Remmers Jack (Kath) slsmn H E Saviers & Son h520 LaRue  
Remnec Jos restrwkr Elite Cafe  
Remusat Emile F lab h1403 E 6th  
Renear Danl B (Ella) state quartermstr National Guard r Verdi rd  
Reneva Apartments Mrs Fay De Armond mgr 230 W 2d  
Renfro Oran M (Myrtle) real est h920 Nixon av  
Renfrow Jas B (Jennie) lab h97 Washoe  
Rennie Chas (Patricia) liquor dlr 39 W 1st h626 Arlington av  
Reno Aerie No 207 FOE 133 Sierra  
Reno Auto Camp (Blythe Hartford) 337 Toano  
Reno Auto Top Works John Reinmiller mgr 27 E Plaza  
Reno Auto Painting Co (Sidney Hall Al Beatine) 132 West  
RENO AUTO WRECKING CO INC, Joe Romaine Mgr, We Buy  
and Sell All Makes of Cars and Parts For All Cars, 1011 E 4th,  
Tel 21292 (See page 23)  
Reno Blacksmith Shop (Andw and John Ginocchio) 240 Chestnut  
Reno Brake Service Station (L E Wilbur) 331 S Virginia  
RENO BREWING CO INC, Peter Dohr Pres, Jacob Hook Sec-Mgr,  
E F Hook Treas, Brewers and Bottlers of Sierra Beer, 990 E 4th,  
Tel 5341 (See left top lines and page 25)  
Reno Business College O A Linnecke mgr 106 E 2d R400  
RENO CHAMBER OF COMMERCE, E W Chism Pres, E H Walker  
Mgr and Traffic Mgr, M A Guisti Asst Mgr, Washoe County  
Library Bldg, 100 S Virginia, Tel 3222 (See page 16)  
Reno Chapter No 1 Disabled American Veterans of World War  
100 S Virginia  
Reno Chapter No 7 RAM 11 N Virginia

# Paints

# H. E. Saviers

WALL PAPER — OILS — BRUSHES  
36 West 2d St. Phone 4140

# Supplies

# UNIVERSITY of NEVADA

Standard Courses in Arts and Science, Mining, Mechanical, Electrical and Civil  
**RENO** Engineering, Education, Agriculture, Home Economics **NEVADA**

192

(1935) R. L. POLK & CO'S

**EVERY STORE** should appear in the Directory and the Directory should be in Every Store.

Besides its use to the storekeeper, it is a convenience the customer looks for. The store that offers an old Directory, or no Directory at all, fails to show its patrons a courtesy they will find elsewhere.

Reno Chapter No 281 Order of Ahepa 106 E 2d 4th fl  
**RENO CITY DIRECTORY, R L Polk & Co of California, Publishers,**  
Library Reno Chamber of Commerce, Office 604 Mission, San Francisco

**RENO CITY GOVERNMENT—**  
(All Offices City Hall, 45 E 1st Unless Otherwise Noted)  
Mayor—J A Cooper  
Attorney—D A Busey  
Auditor—Delle B Boyd, Court House  
Clerk—J B Reese  
Councilmen—Earle W Hart 1st Ward, Cyril H Knox 2d Ward,  
Wm A Justi 3d Ward, Chester Dormio 4th Ward, E B Coffin  
5th Ward, Harvey Majors 6th Ward  
Engineer—J M Glynn  
Fire Department—136 W Commercial row M L Hawcroft chief  
Station No 2—532 S Virginia  
Station No 3—634 E 4th  
Health Officer—A F Adams 118 W 2d R1  
Jail—45 E 1st  
License Inspector—  
Milk Inspector—  
Police Department—J M Kirkley chief  
Police Judge—Geo C Bryson  
Treasurer—D W Dunkle Court House  
Board of Education—Reno School District No 10 B D Billinghurst  
supt, Office High School Bldg

**RENO CLAY PRODUCTS CO (Reno Press Brick Co) Truckee**  
Highway, Tel 5211  
Reno Club 232 N Virginia  
Reno Consistory No 1 Scottish Rite 11 N Virginia  
Reno Dental Laboratory (H M Hill) 130 N Virginia R301  
Reno Distributing Co (Ungo Angeli) liquors whol 121 E 2d  
**RENO DRUG CO (J C Hale) 49 E 2d nw cor N Center, Tel 4311**  
Reno Ellwood phys 118 W 2d R16 h1133 Buena Vista av  
Reno Encampment No 5 IOOF 133 Sierra

**RENO EVENING GAZETTE, Graham, Geo L and Leigh Sanford**  
Owners, 123 N Center, Tels 3161 and 3166 (See page 42)  
Reno Florists S H Cooper mgr 223 N Virginia  
Reno Flour Mill (Consolidated Whse Co) 254 Winter

**RENO FOUNDRY CO (Gildo and Oswald Galli) Iron, Brass and**  
Aluminum Castings, Mining and Milling Supplies of all Kinds.  
502½ E 4th, Tel 4782  
Reno Furniture Co Inc G H Day pres, F W Eccles v-pres, J M  
Blakeley sec-treas 127 Sierra  
Reno Garage J E Threlkel mgr 104 E 1st

**RENO GLASS CO (Joseph Lebedanko) Mirrors, Plate and Window**  
Glass, Automobile Glass. 236 West, Tel 4887  
Reno Grocer Co Inc F W Eccles pres J M Blakely sec-treas whol  
432-442 N Virginia  
Reno Grove United Ancient Order of Druids 106 E 2d 4th fl  
Reno Hat Works (R D Tuttle) 227 N Virginia  
Reno High School 445 West

**RENO LAUNDRY, Jacques Miramon Mgr, 205 E Plaza, Tel 5471**  
(See page 38)  
Reno Lodge No 14 IOOF 133 Sierra  
Reno Loyalton & Calpine Stages (Frank Ward) 200 E 2d

**RENO MATTRESS CO, Lyle F Durley Mgr, Mfrs of All Kinds of**  
High Grade Mattresses and Pillows, Upholstering, 1112 E 4th,  
Tel 5791  
Reno Meat Co W H Goodwin mgr 20 W Commercial row  
Reno Mercantile Co C H Eaton mgr hdw 98 W Commercial row  
Reno Motor Supply Co F C Beedle mgr whol 15 W Plaza  
Reno National Bank Building 206 N Virginia  
Reno National Bank in Receivership W J Tobin receiver 146 N  
Center  
Reno Nursery (Chas J Anderson) Verdi Highway

# UNION BUILDING and LOAN ASSOCIATION

133 Sierra Street, Reno, Nevada, Tel. 5671

INCORPORATED APRIL 6, 1889

LOANS ON HOMES

RENO CITY DIRECTORY (1935)

193

RENO PLUMBING & HEATING CO, C W Westover Pres, Wm P Seeds V-Pres Lydia Scolari Sec-Treas, W 3d cor Keystone, Tel 4352

RENO POLICE DEPARTMENT, See Reno City Government

RENO PRESS BRICK CO, A J Caton Pres-Mgr, F N Clarke Sec, Dealers in Pressed and Building Brick, Tile and Fuel Oil, Office and Plant Truckee Highway, Tel 5211 (See front cover and page 25)

Reno Printing Co H J Frost mgr 131 N Center

Reno Produce (Jack Birk Chas Bernert) 604 E 4th

Reno Race Track Alameda av cor E 9th

RENO RADIUM X-RAY ASSOCIATION, X-Ray Diagnosis and Treatments, Radium Treatments, Laboratory 403 Medico-Dental Bldg, 130 N Virginia, Tel 5331

Reno Securities Co Geo Wingfield pres J J McCormack sec 206 N Virginia R201

RENO SHEET METAL WORKS (J Floyd Pace) Nevada's Largest Sheet Metal and Auto Body Shop, Everything In Sheet Metal, Auto Bodies, Fender and Radiator Repairing, Auto Painting, Glass, Tops, Seat Covers, Twenty-four Hour Tow Service, Anywhere, 517 Evans, Tel 7506

Reno Silk Shop (Mary Gardello Jennie Anselmo) 21 E 2d

Reno Sporting Goods Co J W German mgr 257 N Virginia

Reno Stock Exchange Frank Frazier pres L F Frazier v-pres Fred Bell sec 230 N Virginia

Reno Tent & Awning Co W A Tallman mgr 128 Stevenson

Reno Theatre S J Lachman mgr 236 N Center

Reno Tile & Marble Co Jack Boyd mgr Truckee Highway

RENO TOWEL & LINEN SERVICE, 404 Elko Av, Tel 21359 (See back cover and page 37)

Reno Trucking Co Inc Frank Frazier pres 230 N Virginia

Reno Vulcanizing Works (A G Besso Frank Minante) 332 N Virginia

Respini Fred (Bessie) emp Nevada Pkg Co h509 Evans av

Ressler Mamie Mrs h512 N Virginia

RETAILERS CREDIT ASSOCIATION, John Robb Clarke Mgr, Credit Reports and Collections, 158 North Virginia, Tel 5134, Post Office Box 2503 (See front cover, left top lines and pages 28 and 29)

Retmeier Cora (wid F C) h705 Gordon av

Reuben Paul h419 Quincy

Reuter Gladys G Mrs sec Sol Bulasky h543 Lander

Fey Ernest J (Louise) h588 Marsh av

Rey John barber 220 Lake h7 Water

Reynaud Aimee maid r347 Wells av

Reynaud Armand lab r347 Wells av

Reynaud Aug J h347 Wells av

Reynolds Carl C (Thelma) (Wardrobe Cleaners) h124 Arletta

Reynolds Elgie W (Ethel) floormn Reno Garage h1089 Bell

Reynolds Genevieve Mrs h315 Granite

Reynolds Harvey A (Thelma) bkpr Reno Garage h423 Roberts

Reynolds Helen Mrs clk Chism Ice Cream Co h148 Pickard pl

Reynolds John P h118 West

Reynolds Lea Mrs sten h1205 W 2d

Reynolds Nolan r504 N Virginia

Reynolds Wm R (Rosa) lawyer h504 N Virginia

Reynolds Wm R jr r504 N Virginia

Rhode Ragna (wid Wm) r443 Nevada

Rhode Wm W (Julia) h443 Nevada

Rhodes Carlton E (Ethelyn) dentist 130 N Virginia R407 h115

Mark Twain av

Rhodes Forrest (Louise) stdt h729 N Virginia

Rhodes Glen W (Helen) h20 Cheney

Rhodes Jeanette C Mrs bkpr Hobart Estate Co h869 Sierra

Rhodes Jess M bkpr h111 N Virginia

Rial Fliss S (June E) dairymn h431 Montella av

GLASS OF ALL KINDS—FOR EVERY PURPOSE  
AUTO GLASS INSTALLED WHILE YOU WAIT  
FULLER PAINTS, OILS AND VARNISHES

BYRON E. MORRIS

324 East 4th St., Reno, Nevada  
Telephone — Reno 7631

# ALPINE GLASS CO.

# A. T. Eveleth Lumber Company

OVER FORTY YEARS IN THE LUMBER BUSINESS

802 East 4th Street

LUMBER, MILL WORK

Tel. 4156, Reno, Nev.

194

(1935) R. L. POLK & CO'S

V. HURSH, Insurance

RENTALS — REAL ESTATE — NOTARY PUBLIC — MORTGAGES

944 B Street

Sparks, Nevada

Phone Sparks 630

Rice Allen T (Hope) clk Triangle Produce Co h72 Wells av  
 Rice Alwyn h475 E 8th  
 Rice Berl clk Conant Bros r533 Forest  
 Rice Burt formn P O h533 Forest  
 Rice Burt W jr r533 Forest  
 Rice Edna M cash Federal Outfitting Co r475 E 8th  
 Rice Gordon W (Grace) observer U S Weather Bureau h583 Nixon  
 Rice Harry lab h304 Claremont  
 Rice Jas (Henrietta) pipe ftr Sierra Pac Power Co r Sparks  
 Rice John H (Katie) chauf Railway Exp Agcy h644 Eureka av  
 Rice Kenneth T (Eliz) police h834 Bell  
 Rice Marthine clk F W Woolworth Co r475 E 8th  
 Rice Maybelle (wid A T) h614 Surprise Valley rd  
 Rice Melvina office sec Reno Securities Co r328 Flint  
 Rice Sheldon G (Zelma) formn Sierra Pac Power Co h38 Arroyo  
 Rice Stanley uphol r304 Clemont  
 Rice Thos clk Conant Bros r533 Forest  
 Rich Geo C r28 E Commercial row  
 Rich Ralph L (Mary) chauf h1271 E 6th  
 Richards Chas L (Eliz) lawyer 140 N Virginia mezz fl h1207 Riverside dr  
 Richards Chas P (Mary) eng wtchmn Westn Pac R R Co h1113 E 4th  
 Richards Don slsmn Nevada Auto Supply Co r De Luxe Auto Camp  
 Richards E Mrs maid Overland Hotel  
 Richards H Bromley (Lillie) sec-treas R Herz & Bro Inc h135 Ralston  
 Richards Letitia (wid C A) h26 E Liberty  
 Richards Marie r135 Ralston  
 Richards Nina r340 Lake  
 Richards Norton W miner r33 W 6th  
 Richards Wm (Emma E) h340 Lake  
 Richards Wm H (Astrid) driver Armstrong Wood & Coal Co h 630½ Surprise Valley rd  
 Richardson Annie (wid A E) r434 Lake  
 Richardson Bonnie J women's furngs 25 E 2d r120 Sierra  
 Richardson C S sec Sunderland's Inc r577 St Lawrence av  
 Richardson Chas N (Babe E) chauf h1516 E 6th  
 Richardson Jas H (Lorraine) bgemmn SPCo h630 S Center  
 Richardson Josephine Mrs maid h226½ Bell  
 Richardson Neal (wid J M) mgr York Auto Camp h1400 E 4th  
 Richardson Rodney H phys r733 Arlington av  
 Richardson Warren V (Eliz M) h518 W 2d  
 Richardson Wm (Mary) h415 Vine  
 Richelieu Hotel (W P Barrett) 303 E 4th  
 Richert Theo D dept mgr Montgomery Ward & Co r Moana Springs  
 Richey R L h140 Ridge  
 Richfield Oil Co Watkins & McKissick distrib 101 Sierra  
 Richfield Super Station (R E Scott G M Bertrand) gas sta 115 W 1st  
 Richie Richd emp Nevada State Journal r140 Ridge  
 Richmond Thos H (Mabel) dentist 36 E 2d R10 h614 W 4th  
 Richter Wm F (Yvonne) mining eng h402 W 6th  
 Rickard Robt A (Adele) bldg contr 1404 N Virginia  
 Ricker Ray C (Isabel B) h1106 Wilson av  
 Riddick Bert B (Vivian P) h375 Caliente  
 Riddle Howard M (Frances) printer Reno Evening Gazette h1405 Haskell  
 Rider Alice F (wid Geo) h548 N Virginia  
 Rider Geo F chauf Union Ice Co r548 N Virginia  
 Ridgeway Apartments Mrs Mary Stratford mgr 303 Hill  
 Ridgway Vera clk F W Woolworth Co r234 Taylor  
 Ridley Donald D (Ruby) eng h609½ Spokane  
 Riegelhuth Katharine assoc prof of English U of N h543 Lake  
 Riehm Rex sub sta opr Sierra Pac Power Co r Virginia City  
 Ries Bessie (White Rose Beauty Shop) r839 Lake

for Economical Transportation



# Durham Chevrolet Co., Inc.

SALES — SERVICE — PARTS

221-227 S. Virginia Telephones Reno 6175, 6176 & 6177

RENO CITY DIRECTORY (1935)

195

Ries Walter W (Nellie) carp h845 Quincy  
Rigabert Jos (Isabel) chauf h1126 E 4th  
Riggle Arth carrier P O r Sparks  
Riggs Eug r121 Rock  
Riggs John msngr Postal Teleg-Cable Co r121 Rock  
Riggs Ray M (Willie) waiter h121 Rock  
Righini Chas J (Marguerite) dep sheriff h317 W 4th  
Riker Henrietta S (wid F D) h559 N Virginia  
Riley Abe S spl agt J E Slingerland Genl Agcy r507 Washington  
Riley Arth D (Martha) h237 Mill  
Riley Henry A (Eleanor) (Jones & Riley) h235 Flint  
Riley Vernon R bkpr A Levy & J Zentner Co r427 Evans av  
Rinnac J J r234 N Virginia  
Rinard Epsie h429 S Virginia  
Rinehart Wm (Millicent) flmn Riverside Motor Co h331 Wonder  
Rink E L clk h501 Elko av  
Riordan Chas clk Sewells United Stores r1330 Wilson av  
Riordan Michl E (Charlene) driver h1330 Wilson av  
Rios Jose restrwkr r120 Mill  
Riva Felix (Josefa) lab h64 S Park  
Risley Mortimer W (Thelma) slsmn h6 State  
Risley Thelma Mrs nurse County Hospital r6 State  
Rissone Peter (Rose M) vulc Reno Vulcanizing Works h511 Forest  
Rissone Rena clk Purity French Bakery r511 Forest  
Ritchardson Ruth M Mrs h437 Crampton  
Ritter Alva M opr Bell Tel Co r750 W 5th  
Ritter Anna M (wid Bert) h750 W 5th  
Ritter Frances r1248 E 4th  
Ritter Jos W (Leona) slsmn h1248 E 4th  
Rittinger Fred r842 W 6th  
Rittinger Wm carp r842 W 6th  
Ritz Club 223½ Lovers la  
Riva Mary r636 Ralston  
Rivers F Kistler r701 Lander  
Rivers Frank J (Daisy) prsmn Journal Press h701 Lander  
Rivers Russell K r701 Lander  
**RIVERSIDE GARAGE (Riverside Motor Co) 100 Island Av, Tel 7103**  
**RIVERSIDE HOTEL, C J Sadleir Mgr, 17 S Virginia, Tel 6111**  
**RIVERSIDE MOTOR CO, Don C Coverdale Sales Mgr, Chrysler and Plymouth Motor Cars, Sales and Service, 100 Island Av, Tel 7103 (See front cover and page 23)**  
Riverside News Stand Geo Southworth mgr 11 S Virginia  
Riverside Pharmacy Wm Ramos mgr 25 S Virginia  
Rives Henry M (Marguerite) sec Nevada Mine Operators Assn h 550 Ridge  
Rivet Geo J (Lucy B) clk Crane Co h521 Washington  
Riviera Pietro (Mary) concretewkr h1017 Haskell  
Roach Vernon A (Theresa) h1083 Bell  
Roak Ernest bartndr Chas Rennie h41 W 1st  
Roat May M Indywkr Reno Lndy Co r Sparks  
Robart Clyde clk Mrs M J Stewart r560 Sierra  
Robb Clement D clk r329 S Center  
Robb Francis A r128 Stevenson  
Robblee Marian L sten r218 Sierra  
Robear Chas M (Marguerite) barber Antonio De Francisco h721 Plumas  
Roberti Florie (Martha) lab h1021 Litch ct  
Roberts Adrian waiter r329 Pine  
Roberts C R dep collr U S Int Revenue r Sparks  
Roberts Chas (Annie) butcher Nevada Pkg Co h432 Spokane  
Roberts Clara r442 Washington  
Roberts David (Abbie) clk Schram-Johnson Drug Co h72 High  
Roberts Frank waiter Monarch Cafe  
Roberts Fred J r843 Lake  
Roberts Herschel (Mary) h120 Mill

## DIRECTORY LIBRARIES

We have  
on file  
in our  
Directory  
Library  
which we  
maintain  
at  
The  
Reno  
Chamber  
of  
Commerce  
copies of  
Directories  
of the  
principal  
cities  
of the  
United  
States.  
These are  
for your  
convenience

R. L. Polk  
& Co.  
of  
California

# HENLEY & SCOTT

L. R. EBY, Manager  
GENERAL AGENTS

ALL LINES OF FIRE AND CASUALTY INSURANCE

108 E. 2nd Street

Tel. Reno 5129

Reno, Nevada

196

(1935) R. L. POLK & CO'S

## Your City Directory

Answers  
All  
Questions  
as to

## WHOM

You Are  
Looking  
For  
and  
WHERE

They  
Can Be  
Found

## The Classified Business Section

is the Market  
Place Where  
Buyers and  
Sellers of  
All Kinds of  
Merchandise  
and Service  
Meet

**R. L. POLK & CO.**  
of California

Roberts Jack radio reprmn r32 E 1st  
Roberts Jas E h637 Morrill av  
Roberts Jeannette h375 Mount Rose  
Roberts Mary Mrs clk r120 Mill  
Roberts Orvall G (Helen) printer Reno Evening Gazette h135  
Ridge  
Roberts Rawlin P slsmn Brown Motors h934 S Virginia  
Roberts Robt H (Lucille) teleg opr W U Teleg Co h815aQuincy  
Roberts Sadie (wid E E) h843 Lake  
Roberts Willa r843 Lake  
Robertson Clifford h417 Nevada  
Robertson Gordon (Gladys) tchr h738 University av  
Robertson Herbt L (May) clk h228 Mill  
Robertson W E plmbr Senator Hotel  
Robertson Wm H (Maude) h738 University av  
Robinette Arth chauf Steinheimer Bros h1117 Forest  
Robinette Robt cook h125 W 2d  
Robinson Abr (Jeanette S) h607 N Virginia  
Robinson Elva M r135 E Pueblo  
Robinson F J roofer Hobart Estate Co  
Robinson Florence A Mrs h210 Sierra  
Robinson Fred A (Mary E) carp h135 E Pueblo  
Robinson Geo (Anna M) carp h1411 N Virginia  
Robinson Geo W (Echo L) rep Mutual Benefit Life Ins Co h519  
Ralston  
Robinson Harry J r500 Ridge  
Robinson J La Rue (Eliz E) phys 17 N Virginia h539 Riverside dr  
Robinson Jas baker Purity French Bakery r Sparks  
Robinson John E r539 Riverside dr  
Robinson Maude F h543 Humboldt  
Robinson Oscar M r519 Ralston  
Robinson Ruth Mrs h611 Manor dr  
**ROBINSON SIDNEY W, Lawyer, 15 E 1st, R326, r500 Ridge**  
Robinson W M waiter h441 W 2d  
Robinson Walter H (Alice) repeater chf Postal Teleg-Cable Co h  
1419 Lander  
Robinson Wm F (Ida) watchmkr R Herg & Bro h500 Ridge  
Robison Charlotte r640 Nixon av  
Robison Ellen (wid J W) h220 State  
Robison Kenneth H (Elna) slsmn Union Oil Co h845 Wheeler av  
Robison Martin A phys 153 N Virginia R7 r316 S Center  
Robison Robt (Betty) mech Short-Gibson Co h512d Mill  
Robitini Lena (wid Jas) h1025 E 7th  
Robustelli Peter (Margt) lab Crystal Springs Ice Co h635 Forest  
Robustellini Modesto (Domenica) h926 Washington  
Roces Leon H (Helen) bkpr h1176 Codel way  
Roche Otto hlpr T W Macauley  
Rochetti Dante G (Ruth) steelwkr h438½ Ryland  
Rockey Harvey S (Jean) asst cook Henry Drug Co h429 Sierra  
Rockwell Charlotte H Mrs opr Bell Tel Co r502 Mill  
Roddy Bertha A h809 W 7th  
Roddy Wm F (Mabel E) (Peoples Distributing Co) h148 Court  
Rodeo Shop (Harry Drackert) saddlery 33 W 1st  
Rodgers J r358½ N Virginia  
Rodriguez Diego J (Alice) wire chf W U Teleg Co h1120 Forest  
Rodriguez John R (Candalaria) h226 Mary  
Rodriguez Manuel (Marie) lah h607 Vassar  
Roeder C Virgil r931 Gordon  
Roeder Chas D (Josephine G) h931 Gordon av  
Rogero Jerry (Alice) auto repr 224 Chestnut h915 Bell  
Rogers Charlotte beauty shop 432 W 4th r251 Chestnut  
Rogers Danl r629 Chsetnut  
Rogers Edw W (Etta) porter h446 Quincy  
Rogers Evelyn r41 W 9th  
Rogers Fannie (wid Danl) maid h829 N Virginia  
Rogers Florence tel opr r1119 E 5th

# First National Bank In Reno

**RENO  
NEVADA**

MAIN OFFICE, 204 N. Virginia St., Reno; BRANCHES at First and Virginia Sts., Reno, and at Carson City, Winnemucca, Tonopah, and Fallon, Nevada.

RENO CITY DIRECTORY (1935)

197

Rogers H Moody slsmn Triangle Produce Co r106 State  
 Rogers Jean beauty shop 29 W 2d R2  
 Rogers John F (Clara) police RPD h41 W 9th  
**ROGERS LEWIS W, Lawyer, 17 E 2d**  
 Rogers Richd C (Alice) carp h629 Chestnut  
 Rogers Rose Mrs mgr Lincoln Apts h239 N Virginia  
 Rogers Zelma Mrs h614½ Eureka av  
 Rohlf Glen (Julia) h416 Mill  
 Rohlfing Harold J (Dorothy W) office mgr Crane Co h220 Caliente  
 Rohrer F r245 Sierra  
 Rohrer Peter (Frances) (Hotel Pickett) h245 Sierra  
 Rolfe Josephine J (wid Chas) h230 Pine  
**ROMAINE JOE (Melita R) Mgr Reno Auto Wrecking Co Inc, h511  
 Spokane, Tel 21292**  
 Romano Louis (Mary) gunsmth 104 Keystone av  
 Romano Mary (Dainty Cake Shoppe) r104 Keystone av  
 Romboy Frank pantrymn St Mary's Hosp  
 Rome Grove United Ancient Order of Druids 106 E 2d 4th fl  
 Rome Monumental Works Michl Caserta mgr 235 E 4th  
 Romer Robt clk Montgomery Ward & Co r214 West  
 Romero Juanita Indywkr Reno Lndy Co r326 East  
**ROMMEL CORA E, Asst Sec Union Building and Loan Assn, r Co-  
 lonial Apartments, 118 West**  
 Rommel E Duke (Cora E) rep Liggett & Myers Tobacco Co h118  
 West  
 Ronchetti Geo (Angelia) ftrs hlpr Sierra Pac Power Co h327 Wheel-  
 er av  
 Ronchetti Josephine L slswm J C Penney Co r Sparks  
 Root Lloyd (Grace) (Nevada Engineering & Supply Co) h330 W  
 Pueblo  
**ROOT RAY J (Blithe I) Sheriff Washoe County, h321 E Taylor**  
 Roques Dance Hall 20½ E Commercial row  
 Rosa Albt hlpr Savage & Son r634 Ryland  
 Rosa Antonio L (Maria) lab h634 Ryland  
 Rosa Clara waiter Margt Burnham's Cottage Candies r218 Sierra  
 Rosa Ernest lab r634 Ryland  
 Rosa Guirino lab r634 Ryland  
 Rosasco Andw trucker SPCo  
 Rosasco Angelina (wid Carlo) h1240 E 4th  
 Rosasco Domenico (Johanna) lab h930 Bell  
 Rosasco Joe jan Hilp's Drug Store r Sparks  
 Rosasco John asst Bldgs & Grounds U of N r930 Bell  
 Rosasco John B r262 E Liberty  
 Rosasco Louis (Mary) musician h637 St Lawrence av  
 Rosasco Virginia waiter r1240 E 4th  
 Rosche Otto P (Rita) h115 W 4th  
 Rose Bee F (Franceway A) mgr Nevada Division Calif State Auto  
 Assn r640 Marsh av  
 Rose Dennison (Zola) barmn h438 W 5th  
 Rose Edw A lab Reno Sheet Metal Wks r450 Cheney  
 Rose Forrest sta atdt W C Hinckley r212 W 4th  
 Rose G Starr (Lucille) atdt Standard Sta Inc h425 Granite  
 Rose Harvey A (Ruth) clk Nevada Pkg Co h450 Cheney  
 Rose Henry printer Reno Evening Gazette r111 E 4th  
 Rose John B (Anna A) mining h140 Ridge  
 Rose Leo cook Elite Cafe  
 Rose Lionel A J (Mary T) real est 875 Mill  
 Rose Lucille C Mrs sec C R Pugh r425 Granite  
 Rose Manuel lab r31 W Plaza  
 Rose W Wayne (Evelyn) miner h1026 W 2d  
 Roseberg Fred lab r123 Mill  
 Rosensteele Edw C (Doris) asst agt Union Oil Co h643 Chestnut  
 Rosenthal Harry W tailor 41 W Plaza r43 do  
 Rosenthal Inez r527 Humboldt  
**ROSENTHAL SAML H (Alice) Lawyer, 27 E 1st, h527 Humboldt**  
 Ross Ann M office mgr Nevada State Journal h545 University av

500 Evans St.

Dial 4137

Reno, Nevada

**RED RIVER LUMBER CO.**  
 QUALITY — MILL WORK A SPECIALTY — SERVICE  
 "EVERYTHING IN THE BUILDING LINE"

ASSOCIATED GASOLINE — "More Miles to the Gallon"

DAY and NIGHT  
SERVICE  
AMBULANCE SERVICE  
232 Lake Street

**LIBERTY GARAGE**

J. J. KERNAN, Prop.  
RENO

LIVE and DEAD  
STORAGE  
Day and Night Tel.  
Reno 3972

198

(1935) R. L. POLK & CO'S

**KITZMEYER-ELGES COMPANY**

RAY ELGES, Manager

319 North Carson, Carson City  
Office Telephone 301

**FUNERAL DIRECTORS**

Serving Lyon County, Nev., and Mono County, Calif. Branches at Virginia City, Tel. 1143, and Carson Valley

Ross Augusta tchr h118 West  
**ROSS-BURKE CO, J J Burke Pres, E C Ross V-Pres, S E Ross Sec-Treas, Funeral Directors, 101 W 4th cor Sierra, Tel 4154 (See right top lines and page 32)**  
 Ross E Albt (Verna) lab h431½ Church la  
 Ross Earl T (Theresa) agt New York Life Insurance Co h549 University ter  
 Ross Ellen F (wid Orin) h1029 N Virginia  
 Ross Emily r1043 N Virginia  
 Ross Fred F (Rose) agt J H Whitson and restr 20 E 9th h344 E 7th  
 Ross Kenneth clk Washoe Market r915 Haskell  
 Ross Marion C (Marjorie) chauf h305 Maple  
 Ross Randall T (Ruth) tchr Reno High Sch h105 Gardner  
 Ross Roland R (Vera) pntr h517 Ryland  
**ROSS SILAS E (Emily C) Member Board of Regents University of Nevada, Sec-Treas and Mgr Ross-Burke Co, h1043 N Virginia**  
 Ross Velma D Mrs tel opr Riverside Hotel h918 S Virginia  
 Rosselli Victor nurserymn Eddy Floral Co r1014 Willow  
 Rossi Louisa (wid Antone) r136 Mill  
 Rossi Nicholas (Mary) lab h225 Moran  
 Rossi Nick (Annie) scavenger h721 Quincy  
 Rossier Robt W clk Riverside Hotel h92 Burns  
 Rossiter Paul r544 Surprise Valley rd  
 Rossiter Sarah Mrs h544 Surprise Valley rd  
 Rotholtz Benj (Adeline) pres Nevada Tobacco & Liquor Co h500 Court  
 Rotholtz Edw (Block N Buffet) cigars 210 N Virginia  
 Rouch Edw bellmn Overland Hotel  
 Roulette Club 244 N Virginia  
 Rounds Saml G (Lizzie S) lab h337 Toano  
 Rovelli Miriam sec M J Sullivan r210 Marsh av  
 Rovetti Aug (Marguerite) h538 Surprise Valley rd  
 Rovetti Harry (Rita) clk Western Milk Depot h459 E 7th  
 Rovetti Jean (Dora) mgr The Cedars h1585 S Virginia  
 Rovetti Lawrence chauf A Levy & J Zentner Co r538 Surprise Valley rd  
 Rovitte Wilma r140 Ridge  
 Rowan Chas A driver Nevada Transfer & Whse Co r rt 2 bx 147  
 Rowan Luma L (wid Chas) (Hiland Apts) h234 W Liberty  
 Rowan Marion L tchr r234 W Liberty  
 Rowe Bernice (New York Beauty Shop)  
 Rowe C Leslie (Gladys) h3 Washington  
 Rowe Elmer A pntr r111 N Virginia  
 Rowe Frank Indwkr IXL Lndy r501 Elko av  
 Rowe Jack W (June) millhd C & M Moulding Co h418 Quincy  
 Rowe Jean tchr r3 Washington  
 Rowe John W blksmth R R Hancock h501 Elko av  
 Rowe Louise r501 Elko av  
 Rowe Ruth r3 Washington  
 Rowe Wm J (Minnie) blksmth h1255 E 6th  
 Rowland Frank R (Miriam) lab h17 E 5th  
 Rowling Wm (Caroline) jan Nevada State Bldg h22 Martin  
**ROWSON WALTER (Lillian) Lawyer, 106 E 2d R223, h6 Bret Harte Av**  
 Roxbury Geo (Dora) sub sta opr Sierra Pac Power Co r rt 2  
 Royal Neighbors of America 133 Sierra  
 Royal Saml r8 E Commercial row  
 Royer Miles B (Freda) asst metallurgist U of N h135 Imperial blvd  
 Roylance Helen L clk r142 Vassar  
 Roylance Robt M lab r142 Vassar  
 Rubens Beulah beauty shop 118 W 2d R17 h118 West  
 Rubin Paul (Lillian) (Acme Auto Wrecking Co) r419 Quincy  
 Rubio Steph (Elzora) lab h241 Bell  
 Rubsh John r32 E 1st  
 Rudloff Mary Mrs r144 Rock  
 Rudy Alice Mrs r34 W 2d



# A. C. HELMOLD

## GENERAL INSURANCE

Res. Phone 3519  
Bus. Phone 7752

25 EAST FIRST STREET  
RENO, NEVADA

RENO CITY DIRECTORY (1935)

199

Rudy Frank (Alice) r34 W 2d  
Ruebsam Edith M asst prof U of N h118 West  
Ruedy Anne Mrs slswn Jane Barch r1259 Plumas  
Ruedy Clarence (Valentine) driver Wet Wash Lndy h312 Mill  
Ruedy Clifford J (Anne) sec Savage & Son Inc h1259 Plumas  
Ruedy Melvin sta atdt Jas Lyons r312 Mill  
Ruf Andw (Bernice B) h836 W 5th  
Ruis Eleanora r25 E 7th  
Ruis Erbin r25 E 7th  
Ruiz Frank (Lucia) lab h323 Surprise Valley rd  
Rule Jos A slsmn Sunderland's Inc h217 N Virginia  
Rulison Fred J (Isadora) dentist 217 N Virginia R4 h225 Belmont rd  
Runyan John W Rev pastor First Christian Church h32 California  
Ruport Arth A (Grace) mech General Service Garage h820 Aitken  
Rupp Jack M (Thelma) chauf h503 Sutro  
Russell Albt r240 N Virginia  
Russell Alda L lecturer U of N r781 Mill  
Russell Alva L (Janie C) sporting gds 20 W 2d h831 Wheeler av  
Russell Amy Mrs r545 N Virginia  
Russell Arla r831 Wheeler av  
Russell B R agt Sierra Pac Power Co r Carson City  
Russell Billie waiter h549 W 3d  
Russell Clara A (wid Thos) h532 Vine  
Russell Clyde J (Susie) cheese mkr Crescent Crmy h1270 Sierra  
Russell Edith Mrs slswn r404 S Virginia  
Russell Ellen tchr Mount Rose Sch r432 Court  
Russell Freda Mrs h460 Roberts  
Russell Geo H mech Scott Motors h118 West  
Russell Geo R (Alice) restrwkr h549 W 3d  
Russell Harvey r532 Vine  
Russell Jas (Woods & Russell)  
Russell Jas A chauf Home Lbr & Coal Co h228 Bell  
Russell Kenneth (Helen) chauf Home Lbr & Coal Co h509 Claremont  
Russell Lowell J clk Conant Bros r1270 Sierra  
Russell Robt (Mary) lab h9 Water  
Russell Ruby Mrs waiter H C Majors r20 Stewart  
Russell Wm F jr r300 California av  
Ruth's Bakery (Louis Groppelli) 745 S Virginia  
**RUTHERFORD JAS T (Betty) Lawyer, 16 E 2d, h351 Cheney**  
Rutledge Robt F r1135 Arlington av  
Rutledge Walter H (Ethel T) clk h1135 Arlington av  
Ryan Clara E nurse County Hospital h229 S Park  
Ryan Elnora Mrs r229 S Park  
Ryan Harold W clk Gray Reid Wright Co r229 S Park  
Ryan Jas H chauf r1210 E 5th  
Ryan John Rev asst pastor St Thomas Aquinas Cathedral r310 W 2d  
Ryan John K groundmn Sierra Pac Power Co r220 Vine  
**RYAN JOHN P (Catherine T) Professor Emeritus of Military Science and Tactics, University of Nevada, h30 W 10th**  
Ryan John T (Mercer G) shop supt and instr in Shop Practice U of N h605 University ter  
Ryan Margt r210 Sierra  
Ryan Mary S Mrs h536 Wells av  
Ryan Mary T priv sec U of N r30 W 10th  
Ryan Ruth dancing tchr 221 Sierra  
**RYAN THOS F (Iva) Lawyer, 106 E 2d R206, h346 Ralston**  
Ryan Wanda Mrs h540 W 7th  
Ryan Wm bartndr r533 N Virginia  
Ryan Wm F mech Scott Motors h127 Cheney  
Rynders Kathryn A nurse r623 W 2d  
Sabbath Saml (Esther) h505 Lander  
Sabini Mary Mrs h612½ Ryland  
Sabini Saml (Pierina) lab h624 Ryland

# CAUTION!

## R. L. POLK & COMPANY OF CALIFORNIA, Publishers

Deal only with well-known publishers when giving orders for Directory Advertising.  
**READ ALL ORDERS CAREFULLY BEFORE SIGNING.**  
**PAY NO MONEY IN ADVANCE.** All well-known publishers instruct their men to collect nothing prior to publication.

# Osen Motor Sales Co. of Nevada

Dodge Brothers and Plymouth Motor Vehicles and Dodge Brothers Trucks

600 S. Virginia Street

Reno

Telephone 4101

200

(1935) R. L. POLK & CO'S

WITH A POSTAGE STAMP,  
nor can you cover the  
**You Can't Cover the World**  
BUYING PUBLIC without proper representation in your City Directory

- Sacramento Bee Mrs Joy True agt 440 N Virginia  
Sadleir C J (Louise) mgr Riverside Hotel h17 S Virginia  
Sadler Alf R (Kath) office eng in chg Dept of Interior Public Survey Office h427 Flint  
Sadler Violet h507 N Virginia  
Safeway Stores Inc gro 36 W Commercial row and 456 N Virginia  
Sager Geo V meteorologist U S Weather Bureau r703 Wells av  
Saibini Saml firemn RFD h124 Ralston  
Saine Guy A (Gladys) millmn White Pine Lbr Distributors h1220 E 4th  
St Charles Hotel Bibiana Zarrigita mgr 234 N Virginia  
St Frances Grill (Steve Farros) 340 N Virginia  
**ST FRANCES HOTEL (H H Brown, S M Burtz) New, Modern and Up-to-Date, 354 N Virginia, Tels 4161 and 4162 (See page 33)**  
St Luke's Evangelical Lutheran Church Rev A C Keck pastor 600 W 2d  
**ST MARY'S HOSPITAL Conducted by Dominican Sisters, 235 W 6th, Tels 6131 and 6132 (See page 3)**  
**ST MARY'S HOSPITAL ANNEX, 234 W 6th, Tel 6825 (See page 3)**  
Saint Mary's Mining Co 106 E 2d R209  
St Pierre Ella Mrs (St Pierre's Bootery) h625 Manor dr  
St Pierre Walter slsmn St Pierre's Bootery r625 Manor dr  
St Pierre's Bootery (Mrs Ella St Pierre) 147 N Virginia  
St Stephen's University Chapel (Episcopal) Rev F D Graves pastor 107 E 8th  
**ST THOMAS AQUINAS ROMAN CATHOLIC CATHEDRAL, Most Rev Thos K Gorman Pastor and "Bishop of Reno," 306 W 2d, Tel 3354**  
St Thomas Aquinas School (RC) 195 Chestnut  
St Thomas Catholic Cemetery 1255 N Virginia  
Sala Antonio (Savina) h302 Pine  
Sala Barbara Mrs clk Natl Dollar Stores r302 Pine  
Sala Rose tchr r302 Pine  
Sale Vera G Mrs mgr Vanitie Dress Shop h1433 Tonopah  
Salisberg Alf (Louise) h126 W 10th  
Salls Roberta r745 Arlington av  
Salmon Joseph W (Klea) v-pres May's Union Drug Co h224 Vine  
Salsbury Owen T h144 Mary  
Salt Clemma (wid E W) h629 Jones  
Salter Jerry 45 California av  
Salter Thos J Mrs h45 California av  
Salvation Army The Capt E D West in chg 315 Sierra  
Salvi Jos lab h1459 E 6th  
Salvini Frank (Angelina) h1027½ W 2d  
Salvini Isadore (Josephine) h933 S Center  
Salvini Louis lab r933 S Center  
Salzar Rose (wid Manuel) h218 E 6th  
**SAMETH ELSA, Professor of Physical Education for Women, University of Nevada, r Artemisia Hall**  
Sampson Carleton r431 Washington  
Sampson Donald r431 Washington  
Sampson Roger G r431 Washington  
Samuels Frank W (Mabel) phys 130 N Virginia R605 h702 Arlington av  
Samuelson Algot (Florence) driver IXL Lndy h919 Wheeler av  
Samuelson Chris (Cora A) slsmn Union Ice Co h1064 S Virginia  
Sanborn Helen F maid 7 Winter  
Sanchez Jos G (Ruth) tel opr h745 West  
Sanders John A h400 Belmont rd  
Sanderson Clarence (Jennie) mach h612 Locust  
Sanderson Jennie Mrs waiter El Cortez Hotel & Coffee Shop r612 Locust  
Sandorf Irving L (Norma) asst prof U of N h1351 Terrace dr  
Sandusky Robt (Rita) trucker h805 W 7th  
Sanford Benj L (Henrietta) meatctr h724 W 6th  
Sanford Florence beauty opr Vanity Beauty Shop r Sparks

# Hilp's Drug Store

127 NORTH VIRGINIA

RENO, NEVADA

TEL. 6104

RENO CITY DIRECTORY (1935)

201

**SANFORD GEORGE L** (Reno Evening Gazette) r Carson City  
Sanford Gertrude N r559 Ralston  
**SANFORD GRAHAM** (Reno Evening Gazette) h559 Ralston  
Sanford Harry H (Eula) slsmn Standard Oil Co r520 S Center  
Sanford Helen sten r724 W 6th  
Sanford John bellmn Golden Hotel r236 W 4th  
Sanford John (Myrtle H) reporter Reno Evening Gazette h919  
Gordon av  
**SANFORD LEIGH** (Edna) (Reno Evening Gazette) h650 California Av  
**SANFORD LESLIE M**, Sales Mgr Calavada Auto Co, r543 Forest  
Sanford Lucille E tchr B D Billingham Junior High Sch r543  
Forest  
Sanford Merritt E (Ida) h543 Forest  
Sanford Wm C (Dorothy) emp Reno Evening Gazette h663 St  
Lawrence av  
Sangiovetto Ezio lab h232½ E Taylor  
Sangston T F porter Parkway Hotel r120 Sierra  
Sanguinetti Fred h917 E 6th  
Sanguinetti Harry (Lena) jan h426 Vine  
Sanna John (Blanche) h204 Rock  
Sans Edw R (Pearl) inspr in chge U S Bureau of Biological Survey  
h35 Arroyo  
Santa Fe Hotel Mrs Josephine Inda mgr 235 Lake  
Santina Adele (wid Lawrence) r52 High  
Santina Agnes A Mrs h59¾ Wells av  
Santina Ann sten Coml Credit Co r Sparks  
Santina Fred bartndr h52 High  
Santini Albt J (Margt) slsmn h539 E 6th  
Sapparrart John blksmith Reno Blacksmith Shop r235 Lake  
Saralequi Antonia clk r414 California av  
Saralequi Antonio J (Candida) rancher h414 California av  
Sarasua Louis (Pearl) lab h436 University av  
Sargent John G (Milica) cook Grand Cafe h201 Sinclair  
Sarrazin Albt L prsmn Reno Printing Co r541 W 3d  
Sarrazin Ellen Indywkr h541 W 3d  
Sarrazin Emilie Mrs h541 W 3d  
Sarrazin Herbt A printer r541 W 3d  
Sarret Julius A (Urinne) slsmn Armanko Office Supp Co h127  
Ridge  
Sarrion Sotero barber 118 E Commercial row r239 E Plaza  
Sather Edwin M r265 Thoma  
Sather Helen (wid C O) h414 Holcomb av  
Sather May (wid Edwin) night mgr Western Union Teleg Co h265  
Thoma  
Satten Morris waiter Elite Cafe  
Saulter Bruce (Beulah) dentist 130 N Virginia R601 h821 River-  
side dr  
Saunders Louis D carp h117 Marsh av  
Saunders Wm r304 N Virginia  
Savage Edw L acct r541 W 1st  
Savage Francis (Cecilia) chauf h764 Aitken  
Savage Frank C (Josephine) (Tennant Hotel) h228 Keystone av  
Savage Jas C r541 W 1st  
Savage Juliette M (wid W C) h541 W 1st  
**SAVAGE LEN C** (Gertrude) (Savage & Son Inc) h639 Gordon,  
Tel 8654  
Savage Leo cook r130 E Commercial row  
Savage Marguerite office sec Washoe County Farm Bureau r228  
Keystone av  
Savage Wm H r541 W 1st  
**SAVAGE & SON INC** (L C Savage) Plumbing and Heating, Oil-O-  
Matic Oil Burner Equipment, 214 Sierra, Tel 7362 (See right  
side lines and page 44)  
**SAVIERS CLAUDE E** (Bessie) V-Pres H E Saviers & Son Inc,  
h821 Marsh Av

## SAVAGE

## &

## SON

## INC.

### Refrigeration

SERVICE

PLUMBING  
SERVICE

HEATING  
SERVICE

TEL.

7

3

6

2

RENO

SIERRA BEER . . . . Tastes Fine in Warm or Cool Weather

# RENO BREWING CO., Inc.

990 East 4th

RENO, NEVADA

Telephone 5341

202

(1935) R. L. POLK & CO'S

# MACHABELL'S GARAGE

W. S. ZUNDEL, Proprietor

AAA Emergency Road Service  
Goodyear Tires & Tubes  
Flat Rate Repairing

1106 B Street

Battery Service Station

VEEDOL SPECIALIZED GREASING

Sparks, Nevada

Auto Accessories  
Oils and Greases

Tel. Sparks 601

**SAVIERS H E & SON INC**, Radios, Radio Supplies, Records, West-  
inghouse Refrigerators, Electric Stoves and Appliances, 42-44  
W 2d, Tel 4148 (See right side lines and page 30)

**SAVIERS HARRY E (Ruth)** Paints, Oils, Brushes and Wall Paper,  
36 W 2d, Tel 4140 and Pres H E Saviers & Son Inc, h751 La  
Rue (See right side lines and page 47)

Savitt Sol (Sierra News Co) h617 Wheeler av

Sawter Saml cook hlpr County Hospital

Sawyer Emma clk Western Milk Depot

Sawyer Florence G sten Bell Tel Co r354 W 4th

Sawyer Frances G (wid Forrest) h436 Sinclair

Sawyer Frank S (Ethel) electn h229 Crampton

**SAWYER FRED A (Irene)** Auditor Ross-Burke Co, h644 Donner Dr

Sawyer Leslie atdt F J Brown r354 W 4th

Sawyer M Alma (wid C H) h47 Washington

Saydak Ambrose B (Adelaide) projectionist Granada Theatre h935  
N Virginia

Saydak Frank M h330 W 5th

Saydak Geo projectionist Wigwam Theatre r330 W 5th

Sayles Gerald W (Ada) chauff Wet Wash Lndy h718 S Center

Sbirglia Angelo driver Sierra Nevada Soap Co r635 Vine

Sbirglia Frank (Conchetta) stonemason h635 Vine

Sbirglia Frank jr r635 Vine

Sbirglia Louise r635 Vine

Sbragia Jos J teller First Natl Bank r Sparks

Scales Faye Mrs waiter r111 N Virginia

Scales Jas S (Eva) waiter Elite Cafe h359 Wheeler av

**SCANLAN MARTIN J, Attorney-at-Law, 307-309 E C Lyon Bldg,**  
106 E 2d, Tel 21141, h320 Hill, Tel 6480

Scanlon Ruth sten h118 West

Scarlett Dorothy r2015 S Virginia

Scarlett John B (Lottie) h2015 S Virginia

Scates Clyde A (Adele) linoleum layer Flagg Furn Co h617 Roberts

Schadler Fred M archt 445 S Virginia

Schaeffer Paul (Marion T) bkpr h235 College dr

**SCHAFFER, See also Shaffer**

Schaffer Dorman (Geraldine) auto mech h806 E 4th

Schaffer Louis clk Dormio Hotel r130 E Commercial row

Schaffer Wm (V Loretta) mech h650 Elko av

Schaffner Theo E (Mabel) atdt Nevada Hosp for Mental Diseases  
h53 High

Schaibley Rudolph (Vivian) firemn RFD h39 W 10th

Scheaffer Wm h303 Hill

Scheeline Harry H (Evelyn) dept mgr Federal Housing Administra-  
tion h760 Nevada

Schempp Helen R bkpr Reno Brewing Co r472 E 8th

Schempp Henry (Mary) meatctr h472 E 8th

Schempp Henry jr ranchwkr r472 E 8th

Schendel J B h45 California av

Schermerhorn Ethel beauty shop 740 Ralston

Schermerhorn Lida (wid C E) r740 Ralston

Schindele Luella r488 E 9th

**SCHINDLER A ROSS (Anna D) Lawyer, 15 E 1st, R427-28, r**  
Sparks

Schlanzer Frank (Gertrude) mining h118 West

Schlanzer Gertrude Mrs nurse r118 West

Schlink Edw R h430 Sutro

Schlink John E miner h442½ Sutro

Schlumpf Norman R (Marie) mgr Nevada Sporting Gds Co h437  
Roberts

Schmaling Clarence F (Ethel) h421½ Washington

Schmaling Fannie (wid J F) r731 W 4th

Schmaling John J (Bertha) h731 W 4th

Schmidt Annie Mrs h410 Grand Canyon blvd

Schmidt Bernard (Rose) h447 Evans av

J. J. BURKE, President

SILAS E. ROSS, Secretary-Treasurer

# ROSS-BURKE COMPANY — Morticians

CORNER FOURTH AND SIERRA STREETS

TELEPHONE 4154

RENO, NEVADA

RENO CITY DIRECTORY (1935)

203

Schmidt Carl W r429½ Evans av  
Schmidt Elwood J r475 Riverside dr  
Schmidt Frank A meat smoker Swift & Co r Sparks  
Schmidt Helen sten h111 N Virginia  
Schmidt Jos (Marie) sta eng h38 W 11th  
Schmidt Roy B (Louise) mining h1508 Wells av  
Schmidt Walter H lab r410 Grand Canyon blvd  
Schmitt Agnes r244 Ryland  
Schmitt Leo F (Delia) receiver United Nevada Bank and mgr El-  
vada Apts h328 Flint  
Schmitt Lizzie K (wid Edw) h759 N Virginia  
Schmitt Louis r244 Ryland  
Schmitt Matt (Emma) janitor Elks Club h244 Ryland  
Schneider Henry mech Harry's Business Machs Inc r Sparks  
Schneider Lester L (Agnes L) mech Riverside Motor Co h827 S  
Center  
Schneider Wilma sten W M Kearney r Sparks  
Schnepf Wm I (Marjorie) h960 Ralston  
Schnitzer Rose (wid Albt) (Central Auto Camp) h842 Nixon av  
Schon Michl (Caroline) barber 137 E Plaza  
Schon Michl F J (Lillian) barber Michl Schon h556 Alameda av  
Schooley Roy R (Mabel J) meatctr Reno Meat Co h484 E 8th  
Schooley Wm S (Gladys) mgr Tahoe Meat Mkt h316 Roberts  
Schopper Frank P (Margt) h526 North  
Schopper Jos J r45 S Park  
Schopper Jos P (Lenora) nurserymn 45 S Park  
Schopper Marie r45 S Park  
Schorr Alf M cook C E Harper r1101 E 4th  
Schorr Wm L (Emma) h1101 E 4th  
Schotel Avery M (Merle) h150 Keystone av  
Schottel Laura Mrs h825 S Center  
Schradr Eric mining eng r316 S Center  
Schramm-Johnson Drug Co H L Jensen mgr 201 N Virginia  
Schroder Laurence r8 E Commercial row  
Schroeder Henry A (Laura) stonectr h537 S Center  
Schultz Edgar C (Thera) wire chf Bell Tel Co h310 Wonder  
Schultz Ellen r436 Sinclair  
Schultz Marion I mech State Highway Dept r Sparks  
Schultz Peter brewerywkr Reno Brewing Co r1311 Terrace dr  
Schulz Otto R Extension Agt U of N r Yerington  
Schutz John F (Mary) shtmtlwr h136 Washington  
Schwagel Annie (wid Saml) r69 Washington  
Schwanbeck Mary nurse St Mary's Hosp r324 W 4th  
Schwandt Thelma Mrs clk F W Woolworth Co r Sparks  
Schwartz Gunar (Tyra) plstr h155 E Pueblo  
Schwartz Harry atdt Nevada Hosp for Mental Diseases  
Schwarz Leo (Dagma) waiter Monarch Cafe h230 Washington  
Schweis Carrie C (wid S S) h129 Elm  
Schweis Frank S slsmn Western Auto Supply Co r129 Elm  
Schweis Geo G (Mary) dir State Div of Plant Industry and chf  
inspr State Apiary Comm h1333 N Virginia  
Sciarini Gladys bkpr r331 Wheeler av  
Sciarini Nevada clk Conant Bros r331 Wheeler av  
Sciarini Theresa (wid John) h331 Wheeler av  
Sciocchetti Tito h830 E 7th  
Sciots Club Wm Oelkers mgr 316 S Center  
Sciri Erma clk Ruth's Bakery  
Sciutto Eug (Martina) lab h728 Morrill av  
Scofield Esther tchr Northside Junior High Sch h236 Maple  
Scolari Lydia H sec-treas Reno Plumbing & Heating Co and mgr  
Keystone Apts h143 Keystone av  
Scot Robt h432 W 4th  
Scott Christian F (Ellen) carp h216½ State  
Scott Emma J (wid C A) h512 S Center  
Scott Foy jan Scott Motors r220 N Center  
Scott Jas W (Goldie) h125 Caliente

**NAMES APPEARING in LARGE TYPE in this Directory represent the ENERGY**  
**and PUSH of the CITY. Patronize them—they ACCOMPLISH the**  
**WONDERS here and make the CITY what it is.**

# Retailers Credit Association

"Serving the merchants and professional men of Nevada"

158 North Virginia Street

Post Office Box 2503

Telephone Reno 5134

204

(1935) R. L. POLK & CO'S

"More  
Goods  
are  
Bought  
and  
Sold  
Through  
the  
Classified  
Business  
Lists  
of the  
Directory  
Than  
Any  
Other  
Medium  
On  
Earth"

Scott Mamie Mrs maid 312 Stewart

**SCOTT MOTORS LTD, Wm Keith Scott Pres, Dud R Day V-Pres  
and Genl Mgr, Automobile Dealers, S Virginia at Ryland, Tel  
4126 (See left side lines and page 23)**

Scott Peggy Mrs r29 E 2d

Scott Robt E (Richfield Super Station) r432 W 4th

Scott Robt J (Jennie) brkmn h636 Ryland

Scott Robt N pntr r122 W 1st

Scott Rodney J r125 Caliente

Scott Verner E (Ethel) Extension Agric Economist U of N h1405 S  
Virginia

Scott Walter (Josephine) miner h752 West

Scott Walter jr r752 West

Scott Wm r8 E Commercial row

**SCOTT WM KEITH, Pres Scott Motors Ltd, r Riverside Hotel**

Scranton Chester M asst prof U of N h1061 Evans av

Scranton Henry (Margt) h135 Mill

Scranton June sten r135 Mill

Scranton Lee (Delia) h1061 Evans av

Scranton Ruth r135 Mill

Scruggs Henry H formn Sierra Nevada Soap Co r Sparks

**SCRUGHAM JAMES G (Julia) Representative in Congress h764  
Nevada**

Scrugham Jas G jr (Betty) reprmn Bell Tel Co r444 St Lawrence  
av

Scrugham Martha r764 Nevada

Scully Thos J (Orva) h610 Nixon av

Seaberg Cath Mrs charwoman PO r728 W 7th

Seaberg Peter (Cath) h728 W 7th

Seaborn Edw J (Helen) h42 W 8th

Sealy Wm r226 N Center

Seaman Edna W clk PO r505 W 4th

Seamen Wm H cook h8 Water

Searcy Chas L asst prof U of N r801 University av

**SEARS GEORGE W (Edith) Professor of Chemistry, University of  
Nevada, h917 N Virginia**

**SEARS ROEBUCK & CO, Morris Stewart Mgr, Retail Department  
Store, 215 Sierra, Tel 4139**

Secoy Edw J r621 W 3d

Secoy Jas A (Agnes) h621 W 3d

Secoy Jas L auto mech r621 W 3d

Security Realization Co T L Larsen sec 146 Sierra

Sedden H E h443 Ralston

Seeds Eliz C tchr Mount Rose Sch r403 Flint

**SEEDS WM P (Mary) Lawyer, 140 N Virginia R308, V-Pres Reno  
Plumbing & Heating Co h403 Flint**

Seeley Edgar J (Lorna) h525 Forest

Seeley Robt W (Louise) h245 College dr

Seeman Clarence J auto mech r452 E 8th

Seeman Floyd F (Violet N) auto pntr h545 Spokane

Seeman Gertrude (wid J H) h452 E 8th

Seevers Dallas J gas sta 1000 S Virginia r640½ Eureka av

Segale Jennie (wid Jack) h818 S Virginia

Segale Vernon clk r818 S Virginia

Segerbloom Clifford sign pntr Ralph Perrin r745 University av

Seibrella Umbert stonemason r405 W 4th

Seifert John L (Mae) h611 N Virginia

**Seifert Omar M (Eleanore) dentist 130 N Virginia R303 h632  
Joaquin Miller dr**

Seilaff Alvina tchr h118 West

Seiphord Fred r115 Mill

Seitz Lewis A (Dora) electn h504 Sierra

Selfridge Neil D (Nevada Welding & Boiler Works)

Selinsky Theo lab r408½ Nevada

Sellai John (Julia) bartndr Angelo Bonetti h1002 E 4th

Sellai Julia Mrs gro 1002 E 4th

# HOWELL ELECTRIC, Inc. SUCCESSOR TO SHEARER ELECTRIC, INC.

See Advertisement Page 30

209 North Virginia St.

Reno, Nevada

Telephone 3572

RENO CITY DIRECTORY (1935)

205

Sellman Benj O (Cora M) h355 California av  
Sellman Jesse J (Angela) driver Wet Wash Lndy h919 W 6th  
Sellman Jessie r919 W 6th  
Sellman Leona clk r919 W 6th  
Selma Louis L meatctr h402 Marsh av  
**SELTZER RICHARD L (May) Roofing Contractor, Pabco Roofs and Shingles, Roofing Tile and Slate, Certified Applicator, 439 W 3d, Tel 8633**  
Semenza Carrie Mrs h3 Court pl  
Semenza Edwin tchr r141 Vine  
Semenza Evelyn r141 Vine  
Semenza Grace r141 Vine  
Semenza John (Mary) h211 Keystone av  
Semenza John L (Louise) h141 Vine  
Semenza L Wm ins agt r245 Vine  
Semenza Lawrence chauf r211 Keystone av  
Semenza Lawrence J cert pub acct G K Edler r141 Vine  
Semenza Rena tchr South Side Sch r141 Vine  
Semenza Rocco (Kate) h161 Vine  
Semenza Rose (wid W L) h245 Vine  
Semenza Rudolph clk Sewell's United Stores r3 Court pl  
Semeria Jules H (Edna) h1275½ Arlington av  
Semproni Bruno lab r915 E 5th  
Semproni Spinalba (wid Ettore) h915 E 5th  
Senator Hotel 136 W 2d  
Sermergean Leon lab h546 Lake  
Serpa Manuel S (Georgia) carp h223 Arletta  
Serpentino Arth S (Florence) slsmn Triangle Produce Co h636 Eureka av  
Serpentino Geo plstr r640 Eureka av  
Serpentino John A (Louisa) plstr h640 Eureka av  
Service Laundry (Mrs Mary Carlson) 251 Sierra  
**SERVOSS GEORGE L (Marie A) Physician and Surgeon, 129 N Virginia, Tel 6752, h44 Arroyo, Tel 4475**  
Settelmeyer Edw A (Emma C) h204 S Center  
Seturis Phil h641 Lander  
Seventh Day Adventist Church Rev G A Truesdell pastor 325 W 5th  
Severs Mathew jan The Wonder h1221 W 2d  
Severson Amy tchr Reno High Sch r720 Sierra  
Sewell Gentry L (Margt) restr 805 E 4th h1233 do  
Sewell Herbt A (Nettie) h792 West  
Sewell's United Stores A C Worthen mgr gro 10 W Commercial row  
Seyler Wm H h437½ Toana  
Shaff Mary E (wid W W) h752 Mill  
**SHAFFER, See also Schaffer**  
Shaffer Hayes E (Mary) (United States Tire Service) h117 Stevenson  
Shaffer Roland E mail msngr PO r557 Lake  
Shair Fred J (Grace) pres Flanigan Whse Co h522 Roberts  
Shair Fred jr slsmn Flanigan Whse Co r522 Roberts  
Shair Grace Mrs sec Flanigan Whse Co r522 Roberts  
Shair June tchr r522 Roberts  
Shalter John Z (Margt) clk h303 Stewart  
Shanks Henry r826 Ralston  
Shanks Leah r826 Ralston  
Shanks Thos A (Ina) carp h826 Ralston  
Shannan Lee r404 S Virginia  
Shannon Elmer clk Conant Bros r S Virginia rd  
Shannon Jas J (Orvelina) (Stevens & Shannon, and Westover Apts) h111 E 4th  
Shapiro Nat (Blanche) barber h945 Willow  
Shapiro Silvia Mrs h320 Hill  
Sharkey John M (Mabel) clo clnr h720 Plumas  
Sharkey Leslie waiter Wigwam Restr  
Sharp L M r240 N Virginia  
Sharp Olivia Mrs h542 S Center



## KING'S FIRE

Extinguisher  
Co.

Roy King  
Manager

Distributors  
**The Fyr-Fyter  
Company**

Complete Line  
of  
Anti-Freeze  
Extinguishers  
Recharges  
Etc.

**FRED B. GEE**  
Hazard Expert

Phone  
8472

239  
Sierra

RENO

TEL. 7181

REAL ESTATE

R. REDELIUS  
Dept. Manager  
Associates:  
A. W. DELCURTO  
C. P. BASSEY

**J. E. Sweatt & Co.**

TEL. 7181

INSURANCE

J. E. SWEATT  
Dept. Manager  
Associates:  
ED. CARMODY

132 Sierra Street  
RENO

206

(1935) R. L. POLK &amp; CO'S

# SCOTT MOTORS

Ltd.

State

Distributors

BUICK

CADILLAC

LA SALLE

OLDSMOBILE

PONTIAC

GMC TRUCKS

BATTERIES

GENERAL

TIRES

HYVIS OIL

Used Cars

Repairs

Towing

Painting

Body Work

S. Virginia

at Ryland

Tel. 4126

RENO

Sharpe Clarence C (Luella) clk Shell Oil Co h232 Vassar  
Sharpe Luella Mrs clk F W Woolworth Co r232 Vassar  
Shattuck Mable L Mrs house mother Delta Delta Delta Sorority  
h845 Sierra  
Shaver Arth J (Marianne) eng Sierra Pac Power Co h519 Sinclair  
Shaver Eliz slswn Ginsburg Jewelry Co r307 Granite  
Shaw Alex L (Hazel) carrier PO h476 E 8th  
Shaw David L phys 130 N Virginia R502 h422 S Virginia  
Shaw Edw A lab h rear 323 West  
Shaw Fern D Mrs h109 Bell  
Shaw Floyd A (Ruby A) h410 E 7th  
Shaw Geneva h329 Surprise Valley rd  
Shaw W A phys 130 N Virginia R508  
Shay May Mrs h505 University av  
**SHEA DANIEL J (Anita) Sec-Treas-Mgr Nevada Finance Corp,**  
**h15 Martin**  
Shea Margt (wid P J) h651 Elko av  
Shea Paul J (Josephine) bkpr Reno Evening Gazette h424 Cramp-  
ton  
Shea Timothy miner r rear 323 West  
Shearer Ralph W (Dora) electn h344 Moran  
Shears Jas h460 University av  
Shedd Edw (Anna M) h330 Maple  
Sheehan Grace C sec SPCo r203 Belmont rd  
Sheehan Jerry (Fanny L) pres State Sheep Comm h203 Belmont rd  
Sheehy Bruce r118 West  
Sheehy Fred slsmn Coml Hdw Co r118 West  
Sheehy Margt E Mrs h118 West  
Sheehy Nora A clk Bell Tel Co r675 Nixon av  
Sheehy Richd H (Nora) dist eng FERA h625 Nixon av  
Sheen Arnold H (Gertrude) plmbr h40 High  
Sheldon Frank H (Dorothy) mech Chism Ice Cream Co h442 Wash-  
ington  
Shell Oil Co gas sta 605 S Center 35 E Plaza and end E 4th  
Shelton Barbara h934 S Virginia  
Shepard Isaiah jan h330 East  
Shepley Wm E (Lottie) cash SPCo h627 Elko av  
Sheppard Maurice F clk Conant Bros r526 Sierra  
Sherier Frank H clo clnr 1540 Locust  
Sherman Everett r8 E Commercial row  
Sherman L B lab White Pine Lbr Distributors r780 E 2d  
Sherman Elmer J (Opal) h754 Aitken  
Sherman Ralph K (Esther) watchmkr Ginsburg Jewelry Co h780 E  
2d  
Sherman Theo L (Violet) barber A P Nelson h1601 S Virginia  
Sherriff David D (Marie) serv mgr Scott Motors h628 Plumas  
**SHEWALTER AILEEN R MRS, Court Reporter, Public Stenog-**  
**rapher and Notary Public, 301 Clay-Peters Bldg, 140 N Virginia,**  
**Tel 6452, h531 Riverside Dr, Tel 4883**  
Shewmake Henry (Wilma) trucker h490 Highland av  
Shewmake Lester (Dorothea) trucking 680 Alameda av  
Shidler Dorothea r701 Lake  
Shidler Maxine r701 Lake  
Shidler Wilbur K vet surg h701 Lake  
Shields Don mech Short Gibson Co  
Shields Earl R (Ethel) asst formn SPCo h728½ Plumas  
Shields Ethel elev opr Riverside Hotel r728½ Plumas  
Shinners Wilbur J (Neva) chauf h433 Montello av  
Ship Club J C Winters mgr 222 N Center  
Shipaugh Ruth Mrs clk State Food & Drug Labtry r620 Nixon av  
Shipaugh Wm A (Ruth) formn Reno Printing Co h620 Nixon av  
Shiple E L plantmn Associated Oil Co r Sparks  
Shiple Helen R Mrs dentist 126 Ridge  
Shiple Robt H (Helen R) millmn h126 Ridge  
Shipton John R (Myrtle) lab h114 Mount Rose  
Shirkey Jas H (Lillie) slsmn Singer Sewing Mach Co h865 Forest



# WASHOE WOOD AND COAL YARD

Agents for the IRON FIREMAN AUTOMATIC COAL BURNERS

H. C. MADSEN, Proprietor

328 E. Sixth

RENO, NEVADA

Tel. Reno 3322

RENO CITY DIRECTORY (1935)

207

Shirley Verda Mrs r596 California av  
Shiroda Robt T (Emma) mining h122 Rock  
Shirton Edw M (Mabel) publ'r Nevada Labor Record h460 Laurel  
Shirton Olga r460 Laurel  
Shoemaker Carl C (Hilda) h245 Chestnut  
Shoemaker Edith r245 Chestnut  
Shoemaker Lola E h140 Ridge  
Shoemaker Mary C Mrs womens' clo 25 W 1st r627 Marsh av  
Shoemaker Owena r245 Chestnut  
Shogren Bergitte (wid Carl) h1053 N Virginia  
Shogren Geo r1053 N Virginia  
Shoob Simon r118½ Bell  
**SHORE LEON (Elsie) Lawyer, 106 E 2d R202; h111 Ralston**  
Shore Philip r111 Ralston  
Shores Arth G (Elsa) carp h688 West  
Short Chas H (Margt) pres Burke 'N Short Inc r1925 Plumas  
**SHORT EDWARD C, Attorney-at-Law, 318 E C Lyon Bldg, 106 E 2d, Tel 3711**  
Short-Gibson Co T R Gibson mgr autos 323 Sierra  
Short John driver Armstrong Wood & Coal Co r257 Sierra  
Short John S (Metta) h116 State  
Short Ward W (Jessie M) slsmn Paterson's h107 Stevenson  
Short Wm C (Lucy) rancher h145½ Bell  
Shoshone Coca-Cola Bottling Co L O Farr pres S B Farr v-pres 970 S Virginia  
Showalter Robt sta atdt W C Hinckley r746 N Virginia  
Showve Wm P (Louise) office mgr Durham Chevrolet Co h315 Granite  
Shuey Geo R (Elma S) well driller h1305 Lander  
Shultes Frances (wid G D) h580 Ridge  
Shurtleff Ethel Mrs matron U of N  
Shute Neva J sten r132 Court  
Shute Ruth C sec County Probation Officer h132 Court  
Sibley Alden K r307 W 6th  
**SIBLEY FREDERICK H (Annabelle) Dean of College of Engineering and Professor of Mechanical Engineering, University of Nevada, h307 W 6th**  
Sibley Julia P r307 W 6th  
Sielaff Alwin tchr Reno High Sch r118 West  
Sierra Body Works (David Herstine Arth Marks) auto bodies 20 W 5th  
Sierra Fuel Co J J McDonough mgr 550 Elko av  
**SIERRA FURNITURE CO INC, Paul Condos Pres, T J Marks V-Pres, W S Baring Sec-Treas, Rugs, Linoleums, Carpets, Upholstering, Drapes, Window Shades, 124-126 W Commercial Row, Tel 7742**  
Sierra Nevada Soap Co H H Luce mgr Truckee Highway  
Sierra News Co (Sol Savitt) 143 W 3d  
**SIERRA PACIFIC POWER CO, George A Campbell Pres, 21 E 1st, Tel 6121 (See page 4)**  
Sierra Wine & Liquors Co (Camilo and N C Barengo) whol 107 Peavine pl  
Sigg Jean (Emma) cook h312 Chestnut  
Siggers Philip E patent atty 111 N Virginia R31  
Sigma Epsilon Fraternity 835 Evans av  
Sigma Nu Fraternity 826 University av  
Sigma Phi Sigma Fraternity 746 N Virginia  
Siljan Bert msngr Postal Teleg-Cable Co r Sparks  
Silsby Edw H (Lena D) carp h140 Vassar  
Silva Frank ranchwkr h459 E 8th  
Silva John B (Silva & Avilla) h Washington nr Cleveland  
Silva John J (Rose) formn Reno Press Brick Co h627 Vine  
Silva John J jr (Mardelle) ydmn Reno Press Brick Co h821 W 6th  
Silva Lester (Bernice) h417 W 4th  
Silva Lillian Indywkr County Hospital r614 Elko av  
Silva Manuel F (Mary) chauff h319 Washington

# Radio

C. E. Saviers  
42-44 West 2d St.

M. M. Stampfi  
Tel. 4148

# H. F. Saviers & Son

# REFRIGERATORS

WESTINGHOUSE

# UNIVERSITY of NEVADA

Standard Courses in Arts and Science, Mining, Mechanical, Electrical and Civil  
RENO Engineering, Education, Agriculture, Home Economics NEVADA

208

(1935) R. L. POLK & CO'S

**EVERY STORE** should appear in the Directory and the Directory should be in Every Store.

Besides its use to the storekeeper, it is a convenience the customer looks for. The store that offers an old Directory, or no Directory at all, fails to show its patrons a courtesy they will find elsewhere.

Silva Rose Mrs Indywkr County Hospital h614 Elko av  
Silva & Avilla (J B Silva, Frank Avilla) dairy Washington nr  
Cleveland  
Silver Apartments Mrs Elise Kearns mgr 202½ N Center  
Silver Dollar (O M Todd, Frank Manda) restr 202 N Center  
Silver Slipper Cabaret Isai Andrini mgr 1420 E 4th  
Silver State Baking Co (G L Siri) 347 N Virginia  
**SILVER STATE CARBONATED BEVERAGES (Chism Ice Cream  
Co Mfrs) 245 West, Tel 3106**  
Silvers Kenneth W (Kath) h706 S Center  
Silverwood Billie r905 Plumas  
Silverwood Claude D r905 Plumas  
Silvestri Jos P h132 Court  
Silvey Freida Indywkr IXL Lndy r Sparks  
Simas Frank bgemn SPCo r639 S Virginia  
Simas Harry (Mae) ins agt h1026 W 1st  
Simas Mae Mrs asst prof U of N r1026 W 1st  
Simas Manuel lab h639 S Virginia  
Simmons Claude (Ella) plmbr Savage & Son h731 Plumas  
Simmons Wm h334 Chestnut pl  
Simms Everett R emp Leo F Schmitt r Sparks  
Simon Elsie Mrs dept mgr Gray Reid Wright Co h6 State  
Simon Lillie (wid N J) r329 W 4th  
Simoncini Esther J Indywkr Reno Lndy Co r Sparks  
Simone Henry W (Maude) tailor J C Penney Co h627 S Center  
Simoni Anne M reporter Nevada State Journal r223 E Taylor  
Simoni Frank (Lena) lab h232 E Taylor  
Simoni Jos r232 E Taylor  
Simoni Lillie r232 E Taylor  
Simons Saml slsmn Morris Hunter  
Simonton Geo mining eng h526 Sierra  
Simpson Arth P (Eliz) slsmn Lindley & Co h135 Vassar  
Simpson Margt S sten r135 Vassar  
Simpson Richd (Belle) uphol h21 W 6th  
**SINAI JOHN S (Aline) (Platt & Sinai) Attorney-at-Law, 321-326  
First National Bank Bldg, 15 E 1st, Tel 5178, h705 Humboldt,  
Tel 4334**  
Sinclair Apartments (Maurice Wolfe) 147 E Liberty  
Sinclair Cora Mrs slswn The Wonder h141 Washington  
Sinclair Wm r240 N Virginia  
Sing Woo (Hing) h227 E 7th  
Sing & Kwan Co T P Kwan mgr herbs 606 N Virginia  
Singer M C mgr Real Silk Hosiery Mills  
Singer Sewing Machine Co C G Hanson mgr 221 W 2d  
Singleton Beulah tchr Reno High Sch r720 Sierra  
Sinnicks Saml (Margt) slsmn h900 Holcomb av  
Sipero N barber Arth Gildone r945 Willow  
Sipes A LeRoy (Irene) clk Sewell's United Stores h303 Hill  
Sirbeck Wm E miner r229 E Plaza  
Siri Carmella Mrs h355 Wells av  
Siri Elmer r1228 E 4th  
Siri Erma clk r355 Wells av  
Siri Geo L (Kath) (Silver State Baking Co) h427 Ryland  
Siri John (Eliz) bottler Reno Brewing Co h1228 E 4th  
**SISSA LOUISE M, Registrar University of Nevada, h1033 Ralston**  
Sites Geo r114 N Center  
Skattum Iver h259 N Virginia  
**SKEELS DRUG STORE (H M Skeels) "The Rexall Store," 160 N  
Virginia cor 2d, Tel 3139**  
Skeels Howard M (Ruby) (Skeels Drug Store) h780 California av  
Skeen Henry C (Marie) tchr Reno High Sch h1237 Ralston  
Skelley Faith Mrs sten h6 State  
Skipper Cecil H (Frances G) asst sec Washoe County Title Guaranty  
Co h625 John Fremont dr  
Skipper Frances G Mrs searcher of records Washoe County Title  
Guaranty Co r625 John Fremont dr

J. G. CARTER

W. E. CAMERON

J. D. CAMERON

C. V. CARTER

**CARTER & CAMERON, INC.****Insurance****Real Estate****Surety Bonds****133 Sierra Street****RENO, NEVADA****Tel. 3443**

RENO CITY DIRECTORY (1935)

209

Slack Grace Mrs Indywkr Wet Wash Lndy r1264 Sierra

Slack Virgil (Grace) plmbr h1264 Sierra

Slagle Jerry r550 Sierra

Slark Arth lab h434½ West

Slattery Jack with Chas Rennie

Slaugh Peter adv distr rear 345 Evans av

Sledge Bessie E Mrs clk RA Carroll h560 N Virginia

**SLINGERLAND J E GENERAL AGENCY (J E Slingerland) Every-  
Known Kind of Insurance, 38 E 1st, Tel 8453 or 21296 (See  
front cover and page 35)****SLINGERLAND JAMES E (Mildred U) (J E Slingerland General  
Agency) h1119 Gordon Av, Tel 7042**

Sloan Bertha dept mgr Gray Reid Wright Co r118 West

Sloan Jas E (Bertha) capt RFD h118 West

Small Don r243 Elm

Small Fred L (Isabelle) h243 Elm

Smalley Chas E (Bertha L) mach h658 Vine

Smalley Floyd r658 Vine

Smallwood Fred M (Maude) pharm h234 E Taylor

Smedley Geo r114 N Center

Smellie Ernest (Carolyn D) h619 Arlington av

Smilanek Thos r257 Sierra

Smith Alf M (Ivan) examiner Pub Wks Adm h229 Maple

Smith Andw H (Cath) chauff A Lane &amp; Co h212 W 4th

Smith Ann r432 W 4th

Smith Anna Mrs h532½ Humboldt

Smith Annie (wid J A) r120 Stevenson

Smith Apartments 124 Ralston

Smith Arth C (Julia E) acct h708 W 2d

Smith Arth K millmn r634 W 2d

Smith Arth W (Ada) clk FERA h556 W 4th

Smith Atley A (Lorena) rural carrier PO h38 Mary

Smith Barbara (wid G R) h311 W 5th

Smith Benj (Marjorie) printer h629 Chestnut

**SMITH BERNARD J (Kathleen) Sec-Treas H E Saviers & Co Inc,  
h835 Mill**

Smith Bert (Maud W) h201 Pine

Smith C C slsmn h111 N Virginia

Smith Carl F h432 W 4th

Smith Carl J tchr Reno High Sch r432 W 4th

Smith Chas (Helen) rigger h72½ High

Smith Chas C (Lillian) plmbr h35 Keystone av

Smith Chas W (Agnes) h249 W Liberty

Smith Claude C (Grave), assoc prof U of N h473 E 8th

Smith Corbet A (Amma) lab h rear 634 Ryland

Smith Cyril S slsmn h350 Chestnut

Smith Earl D (Nina) bartndr h130 Stevenson

Smith Edw bill poster Sidney Leggett r Sparks

Smith Edw (Effie) lab h719 Spokane

Smith Edw C (Cath H) h753 Riverside dr

Smith Edw C jr (Virginia) slsmn J C Penney Co h15 Winter

Smith Edw I (Gertrude) reprmn Bell Tel Co h1285 Bon Rea way

Smith Elida r38 Mary

Smith Eliz A (wid J H) h214 Stewart

Smith Eliz P tchr Northside Junior High Sch r214 Stewart

Smith Emma M tchr Mary S Doten Sch r311 W 5th

Smith Erma (wid Bernard) h830 Mill

Smith Esther sten White Pine Lbr Distributors r543 Plumas

Smith Etta M Mrs ins agt r715 Jones

Smith Eug E (Lucille) h427 Roberts

Smith Fay Mrs waiter Eug Hinkel h307 Granite

Smith Francis R bkpr Smith Petersen &amp; Co r729 W 5th

Smith Frank r644 E 4th

Smith Fred slsmn Coml Hdw Co

**SMITH G W (Lugene) Agent Smith Oil Burner & Machinery Co,  
h61 S Park**GLASS OF ALL KINDS—FOR EVERY PURPOSE  
AUTO GLASS INSTALLED WHILE YOU WAIT  
FULLER PAINTS, OILS AND VARNISHES

BYRON E. MORRIS

**ALPINE GLASS CO.**324 East 4th St., Reno, Nevada  
Telephone — Reno 7631

# A. T. Eveleth Lumber Company

OVER FORTY YEARS IN THE LUMBER BUSINESS

802 East 4th Street

LUMBER, MILL WORK

Tel. 4156, Reno, Nev.

210

(1935) R. L. POLK & CO'S

**V. HURSH, Insurance**  
**RENTALS — REAL ESTATE — NOTARY PUBLIC — MORTGAGES**  
**944 B Street**  
**Sparks, Nevada**  
**Phone Sparks 630**

- Smith Geo baker r610 W 5th  
 Smith Geo trucker SPCo r Sparks  
 Smith Geo F (Etta M) printer h715 Jones  
 Smith Geo R (Mildred) collr H E Saviers & Son h441 W 2d  
 Smith Geo R (Jessie) supt Nevada State Hosp r Asylum rd  
 Smith Grace Mrs h640 Quincy  
 Smith Grant H asst Range Economist U of N r Elko  
 Smith H C h335 E 6th  
 Smith Harold (Dorothy) h527 Ralston  
 Smith Harry baker Conant Bros r610 W 5th  
 Smith Harry lab h111 E 4th  
 Smith Harry H (Martha) emp h33 E 5th  
 Smith Harry L batteries 13 W 4th  
 Smith Herbt r29 E 2d  
 Smith Ida (wid G H) h227 E 5th  
 Smith J E barber C E Cowan r307 Granite  
 Smith J J bldg contr 522 Lander  
 Smith Jas chauf r495 Sage  
 Smith Jas J whsmn W I Mitchell Co r1084 S Virginia  
 Smith Jas L (Florence) mining h1084 S Virginia  
 Smith Jas W (Jean) auto mech h141 Washington  
 Smith Jean r229 Maple  
 Smith Jessie Mrs dep County Clerk h544 W 7th  
**SMITH JIM TIRE CO (Claude A Koepp) General Tire Distributors,**  
**208 E 4th, Tel 6652**  
 Smith John S civil eng U S Bureau of Reclamation  
 Smith Jos (Minnie) lab h322 Chestnut  
 Smith K A lab White Pine Lbr Distrbiutors  
 Smith Kath Mrs beauty opr Mrs Ann Cates r350 Chestnut  
 Smith Kath Mrs maid 817 N Virginia  
 Smith Laura L florist 200 W 1st r127 St Lawrence av  
**SMITH LLOYD V (Mary) Attorney-at-Law, 222 Byington Bldg,**  
**15 W 2d, Tel 4350; h400 Belmont Rd**  
 Smith Lucille Mrs ftr Mrs E U Kanters r427 Roberts  
 Smith M W stevedore SPCo  
 Smith Margt S sec Veterans Administration r830 Mill  
 Smith Marguerite Mrs waiter Eug Hinkel r629 Chestnut  
 Smith May B Mrs nurse h643 Lander  
 Smith Melvin J (Ruth) restrwkr h244½ Stewart  
 Smith Myrtle (New York Beauty Shop) r527 Ridge  
**SMITH OIL BURNER & MACHINERY CO, G W Smith Agent,**  
**Pumping Machinery, 802 E 4th, Tel 7751 (See page 40)**  
 Smith Peggy clk Gray Reid Wright Co  
**SMITH-PETERSEN & CO (P B Smith, Marius Petersen, F J Korn-**  
**mayer) Brick Contractors, General Masonry Work, 729 W 5th,**  
**Tel 4831**  
 Smith Preston B (Ida) (Smith-Petersen & Co) h729 W 5th  
 Smith R J chauf Associated Oil Co r427 Evans av  
 Smith R M transfermn r354 N Virginia  
 Smith Ralph E r130 Stevenson  
 Smith Ralph T (Bessie) sub sta opr Sierra Pac Power Co h537  
 Ralston  
 Smith Ralph T jr clk Sierra Pac Power Co r537 Ralston  
 Smith Robt waiter r111 E 4th  
 Smith Robt T watchmn State Highway Dept  
 Smith Roy M driver Standard Oil Co r417 W 2d  
 Smith Roy R (Marie) eng Standard Oil Co h221 W Liberty  
 Smith Ruth manicurist A P Nelson  
 Smith Sarah A Mrs h123 Maple  
 Smith Sol F (Bernice) miner h55 Wells av  
**SMITH TALMAGE L, Lawyer, 15 W 2d, R218, r316 S Center**  
 Smith Thad R clk r905 Plumas  
 Smith Thos C (Jennie) h815 Aitken  
 Smith Verna Mrs h752 Lake  
 Smith Walter S (Eliz) h432 W 4th  
 Smith Wm blksmith E J Brewer

for Economical Transportation



# Durham Chevrolet Co., Inc.

SALES — SERVICE — PARTS

221-227 S. Virginia Telephones Reno 6175, 6176 & 6177

RENO CITY DIRECTORY (1935)

211

Smith Wm E (Beulah) dentist h38 Martin  
 Smith Wm H (Eva) barber h524 E 7th  
 Smith Wilma Mrs Indywkr IXL Lndy h510 Surprise Valley rd  
 Smithe Saml H carrier PO r Sparks  
 Smithe Sargent chiropodist 129 N Virginia R8 r Sparks  
 Smithers Clarence F (Eliz) h628 Nevada  
 Smitten Wallace (Lillian) clk h111 N Virginia  
 Smother C F formn Red River Lbr Co  
 Smouse Andw emp Nevada Pkg Co r Sparks  
 Smyth Mary h417 Maple  
 Smyth Wm I (Vivien) assoc prof U of N h1406 Tonopah  
 Snappy Service Station (J C McKenzie, S M Johns) gas sta 240 W 2d  
 Snare Harlan E lab h1719 S Virginia  
 Sneegas Ethel D r802 Lander  
 Sneegas Wm (Margt) guard h802 Lander  
 Snell Ceil Mrs clk Bonnie J Richardson h432 W 4th  
 Snell Howard driver H E Saviers r432 W 4th  
 Snelson Alonzo E barber C E Cowan h136 Pine  
 Snow Alf J millmn r142 Crampton  
 Snow Wm (Eva) musician h736 S Virginia  
 Snyder Benj C (Nellie) slsmn h764 W 6th  
 Snyder C Vance (Mabel) mgr The Union Ice Co h641 St Lawrence av  
 Snyder Howard K (Alice) slsmn Burke 'N Short Inc h1411 Lander  
 Snyder Joyce tchr B D Billingham Junior High Sch r450 LaRue  
 Snyder Lorraine Mrs (Lorraine Clair Beauty Shoppe) r221 Sierra  
 Snyder Raymond lab Bert Weaver r764 W 6th  
 Snyder Susie C Mrs h844 Marsh av  
 Snyder Ura (Stasia) h515 Morrill av  
 Sobey Ralph J (Vera) mattressmkr h74 High  
 Society Cleaners & Tailors (S L Kovachevich) 229 W 2d  
 Solares Hector L (Alma A) cigar mfr 120 Marsh av  
 Solares Marthine tchr r120 Marsh av  
 Solari Andw (Clementine) pntr h634 Vine  
 Solari Ben (Virginia) h220 Mary  
 Solari Benj pntr r634 Vine  
 Solari Camilio (Julia) pntr h1042 S Virginia  
 Solari Nevada r634 Vine  
 Sole Harold lab h322 Chestnut  
 Solland Inga emp FERA r Sparks  
 Solo J r8 E Commercial row  
 Solseth Oliver lab h735 Spokane  
 Solt Richd slsmn h320 Hill  
 Solt Rosalie Mrs asst librn Washoe County Library r320 Hill  
 Sorensen Ray E serv sta atdt Standard Sta Inc  
 Sorenson Carl (Sidonia) brklyr h840 Washington  
 Sorenson Wagner firemn RFD  
 Sorge John (Tessie) clk Overland Hotel h503 Sinclair  
 Sorge Nick (Overland Hotel) h546 Sinclair  
 Sorrells Roy slsmn Brown Motors r1127 Gordon av  
 Soucherau Clara nurse r1134 W 1st  
 Soucherau Obeline (wid Joseph) h1134 W 1st  
 Sousa Tony M (Louise) slsmn Swith & Co h547 Ralston  
**SOUTER CLYDE D (Evelyn M R) Attorney-at-Law, 212-16 Byington Bldg, 15 W 2d, Tel 7731, h1515 South Arlington Road, Tel 7694**  
 Southern H E r35 W Plaza  
 Southern Hotel Frank Okawa mgr 35 W Plaza  
 Southern Pacific Co pass sta 135 E Commercial frt sta 301 do  
 Southside Apartments Mrs I L Bertrand mgr 852 S Virginia  
 South Side School 120 E Liberty  
 South Side School Annex 303 S Center  
 Southward Joan Mrs h125 W Liberty  
**SOUTHWORTH GEORGE A (Iva M) Pres Southworth & Kinnikin, and Cigars 247 N Virginia, h251 Thoma**

## DIRECTORY LIBRARIES

We have  
 on file  
 in our  
 Directory  
 Library  
 which we  
 maintain  
 at  
 The  
 Reno  
 Chamber  
 of  
 Commerce  
 copies of  
 Directories  
 of the  
 principal  
 cities  
 of the  
 United  
 States.  
 These are  
 for your  
 convenience

R. L. Polk  
 & Co.  
 of  
 California

# HENLEY & SCOTT

L. R. EBY, Manager

GENERAL AGENTS

ALL LINES OF FIRE AND CASUALTY INSURANCE

108 E. 2nd Street

Tel. Reno 5129

Reno, Nevada

212

(1935) R. L. POLK & CO'S

## Your City Directory

Answers  
All  
Questions  
as to

## WHOM

You Are  
Looking  
For  
and

## WHERE

They  
Can Be  
Found

## The Classified Business Section

is the Market  
Place Where  
Buyers and  
Sellers of  
All Kinds of  
Merchandise  
and Service  
Meet

**R. L. POLK & CO.**  
of California

Southworth Geo A jr r251 Thoma

**SOUTHWORTH & KINNIKIN, INC,** Geo A Southworth Pres, C N  
Newell Mgr, Stationery and Office Supplies, 241 N Virginia, Tel  
4511 (See page 43)

Souw Don porter r35 W Plaza

Souza Fred lab h859 Washington

Sovereign Apartments (J H Cahill) 100 Court

Sowden Bryant T (Leona) printer Reno Evening Gazette h720  
Chestnut

Sowden Edw T (Mamie J) h720 Chestnut

Sowden Leona clk Gray Reid Wright Co r720 Chesnut

Sowers Geo A r358½ N Virginia

Spaeth Geo F drugs 130 W 2d

Spalding Chas P (Allie) reprmn Bell Tel Co h353 Wheeler av

Spalding Wm r324 W 4th

Spaletta Wm (Mabel) h644 Washington

Spann Doris elev opr r454 E 9th

Spann Saml T (Harriett) dentist 153 N Virginia R7 h609 John  
Fremont dr

Spann Warren R (Ethel) pharm Skeels Drug Store h454 E 9th

Sparks Jack (Unice) mgr Master Automotive Service r533 N  
Virginia

Sparks Walter (Gertrude) lab h532 Vine

Sparling Patricia Mrs h220 California av

Speck Frank C shtmtlwks 26 W Douglas al r418 Maple

Speer Yvonne Mrs h300 California av

Spellman Howard W (Mary) reprmn Bell Tel Co h629 Sinclair

Spencer Emmett r227 W 4th

Spencer Floyd M (Mae) civ eng h128 Moran

Spencer H Lew (Margt) plmbr h227 W 4th

Spencer Larry (Margt) musician r257 Sierra

Spencer Stanley orderly County Hospital

Spencer Victor E (Edith) assoc prof U of N h1325 Terrace dr

Spendiff Kate Mrs r304 Mill

Speroson Theo (Mary) shoe shiner 214 N Virginia h244 Pine

Spezia L T (Bertha) driver Crescent Creamery

Spiller David J (Alice) bartndr Chas Rennie h826 Aitken

Spiller Robt bartndr Chas Rennie r826 Aitken

Spina Edw L r641 Vine

Spina Frank J shoe repr Nevada Shoe Facy h777 W 7th

Spina Helen r641 Vine

Spina Jos (Jessie) (Nevada Shoe Facy) h641 Vine

Spina Rocco L (Norma) shoe repr Nevada Shoe Facy h79 Wash-  
ington

Spinelli Tony porter Edw Vachina r8 E Commercial row

Spining Cliton W (Anna) lab h36 Martin

Splatt Ernest O (Lenora) carp h545 W 4th

Splatt Herbt E sign pntr L V Ball r545 W 4th

Spoon Elvie C (Eva) auto mech h1121 Sierra

Spoon Murray L lab r1121 Sierra

Spradling Geo M (Irene F) bkpr Receiver Reno Natl Bank h210  
Reno av

Sprague Lee (Lea) servmn Savage & Son h79 Washington

Sprenger Lenora Mrs clk Veterans Administration r900 Holcomb av

Sprenger Theo (Lenore) chauf Lindley & Co h900 Holcomb av

Springer Annie Mrs r118 West

Springer Clarence (Helen) lab h107 N Virginia

Springer Ellsworth F (Thelma) auto mech h715½ N Virginia

Springer Erminia Mrs clk F W Woolworth Co r118 West

Springer Nell L Mrs h1044 Arlington av

Springer Rose sten r574 Reno av

Springer Wilbur E (Ermenia) h118 West

Springer Wm W (Louise) carp h320 Maple

Springmeyer Eliz Mrs h111 N Virginia

**SPRINGMEYER GEO** (Sallie R) Lawyer, 15 E 1st, R401-03; r  
Sage Arlington Av

# First National Bank In Reno

RENO  
NEVADA

MAIN OFFICE, 204 N. Virginia St., Reno; BRANCHES at First and Virginia Sts., Reno, and at Carson City, Winnemucca, Tonopah, and Fallon, Nevada.

RENO CITY DIRECTORY (1935)

213

Spurgeon Frank (Fannie) chauff Nevada Coal Co h116 Rock  
Square Deal Garage V K Deal mgr 235 S Virginia  
Stacey Clarence B (Esther) h27 Mount Rose  
Stackhouse Douglas slsmn r404 S Virginia  
Stadtherr Anthony L (Emily) phys 130 N Virginia R207 h235 Lee  
av  
Stadtmuller Clara (wid Fred) h566 Ridge  
Stafford Hammond T (Dorothy) acct h239 Flint  
Stafford Lyla L teleg opr W U Teleg Co r1137 Wright  
Stagg Chas waiter Wigwam Restr  
Staley Blanche (wid R G) h215 E Liberty  
Staley Mack (Carrie L) auto repr 331 Evans av h131 Ryland  
Staley Parker L r215 E Liberty  
**STAMPFLI MAYNARD M (La Verne) V-Pres H E Saviers & Son  
Inc, h633 Donner Dr**  
Stanaway Annie (wid J E) r613 University av  
**STANDARD OIL CO OF CALIFORNIA, P H McCullough District  
Sales Mgr, Reno Natl Bank Bldg, 206 N Virginia, Tel 5121**  
Standard Stations Inc gas sta 471 S Virginia and 1 W 4th  
**STANDERWICK HARRY M, Lawyer, 125 N Center, R328, r225  
Mark Twain Av**  
Stangle Marie sec U S Int Revenue r303 Hill  
Stank Adolph (Marian) pipeftr h1052 Washington  
Stanland Mary H Mrs home economist Sierra Pac Power Co r519  
Nixon av  
Stanley B Fay (Ethyle) chauff h1129 Buena Vista av  
Stanley Carle B (Alys) mgr General Loan Co and Creditors Pro-  
tective Assn h624 Manor dr  
Stanley Fay chauff Nevada-Calif Transportation Co  
Stanley H M lino opr Nevada State Journal r43 W Plaza  
Stanton L V dep County Auditor r Elks Club  
Stanton Minnie (wid W P) h808½ Chestnut  
Stapleton Verda Mrs mlnr 33 W 2d r120 Mill  
Star Hotel Wm Borda mgr 127 E 2d  
Star Taxi Co (Hartley Upson) 20 E Commercial row  
Stark Chas W (Stella) Ext Administrative Asst U of N h853 Lake  
Stark Helene r853 Lake  
Stark La Rue r853 Lake  
Stark Saml r853 Lake  
Starr Antoinette (wid B E) clk FERA h557 Lake  
Starr Edgar M (Iona) h538 Cheney  
Starr Frank W (Ina) slsmn h347 Ralston  
Starr Harriet Mrs drsmkr 221 W 2d r901 Ryland  
Starr Naomi clk Silver State Baking Co r557 Lake  
Starr Ralph D (Hattie) h901 Ryland  
**STATE DEPARTMENT OF AGRICULTURE, Edward Records Sec,  
Louise Lewers Associate Sec, 118 W 2d, Tel 6342**  
**STATE GOVERNMENT**  
State Building—100 S Virginia  
Apiary Commission—G G Schweis chf inspr 118 W 2d R7  
Board of Accountancy—G K Edler sec 206 N Virginia R402  
Division of Animal Industry—W B Earl dir 118 W 2d R7  
Division of Plant Industry—G G Schweis dir 118 W 2d R7  
Fish and Game Commission—Mrs L M Johnson asst sec 150 N  
Virginia R10  
Food & Drug Laboratory—Dept of Weights and Measures 513  
Sierra  
Highway Department—J L Hancock div eng 100 S Virginia  
Highway Department—Equipment Division, J P Rawson supt  
Asylum rd nr S P Tracks  
Highway Patrol—T R Berrum Acting Insp 100 S Virginia  
Hygienic Laboratory—(U of N)—Vera E Lautenschlager acting  
dir 513 Sierra  
National Guard—Howard Kelly instr 100 S Virginia  
National Guard—(40th Military Police) J W Grant capt 100 S  
Virginia

500 Evans St.

Dial 4137

Reno, Nevada

**RED RIVER LUMBER CO.**  
QUALITY — MILL WORK A SPECIALTY — SERVICE  
"EVERYTHING IN THE BUILDING LINE"

ASSOCIATED GASOLINE — "More Miles to the Gallon"

DAY and NIGHT  
SERVICE

AMBULANCE SERVICE  
232 Lake Street

**LIBERTY GARAGE**

J. J. KERNAN, Prop.  
RENO

LIVE and DEAD  
STORAGE

Day and Night Tel.  
Reno 3972

214

(1935) R. L. POLK & CO'S

# KITZMEYER-ELGES COMPANY

RAY ELGES, Manager

319 North Carson, Carson City  
Office Telephone 301

**FUNERAL DIRECTORS**

Serving Lyon County, Nev., and Mono County, Calif. Branches at Virginia City, Tel. 1143, and Carson Valley

## STATE GOVERNMENT—Contd

National Guard—(115th Engineers) E H Howell capt 100 S Virginia  
Nevada State Hospital for Mental Diseases Dr G R Smith supt Asylum rd  
Quarantine Officer—Edw Records 118 W 2d R7  
Sheep Commission—S H Wheeler pres 125 N Center R438  
University of Nevada—W E Clark pres, Geo S Brown chairman, Silas E Ross, Geo Wingfield, A C Olmsted, Frank Williams members of Board of Regents  
State Hotel Delia A Monroe mgr 114 N Center  
Staten Jas (Ruth) bellmn El Cortez Hotel & Coffee Shop h507 Burns  
States C Adelbert whsemn Nevada Transfer & Whse Co r333 Hill  
States Eliz (wid S J) h1146 Beech  
States Lena E sten Lindley & Co r1011 Lander  
States Magda Mrs gro 1011 Lander h1019 do  
States Ruth r1146 Beech  
States Walter E r1011 Lander  
Staton Roy (Ethel) paperhngr h459 Sutro  
Staton Victor E (Emily) chauf h459 Sutro  
Stauss Mildred clk N E Wilson Co r220 E 7th  
Stauss Paul (Mildred) clk Safeway Stores h220 E 7th  
Stauts Edw (Madeline) sign pntr h504 E 6th  
Stauts Frank chauf De Luxe Taxi Service r502 E 6th  
Steele A C slsmn Scott Motors r737 Evans  
Steele Beatrice Mrs h801 S Center  
Steele Chas A (Delia) pntr h819 Jones  
Steele Jack H (Margt L) pres Nevada State Real Estate Board and real est 19 E 2d h919 Bell  
Steele Thos W towermn h437 W Taylor  
Steenis Jas (Addie) h621 W 6th  
Steeves Leon pugilist r432 W 4th  
Steffens Wm h612½ S Park  
Steinbrenner Ernest (Rose) h647 Evans av  
Steinbrenner Gustav (Cath) eng Reno Brewing Co h485 E 7th  
Steinbrenner Rose Mrs smstrs Reno Mattress Co r647 Evans av  
Steiner Fred jr clk Sierra Pac Power Co r Sparks  
**STEINHEIMER BROS (F H and Otto Steinheimer) Dealers Studebaker Automobiles, Fuel Dealers, 47 W 4th, Tel 6842**  
Steinheimer Chas E r329 Flint  
Steinheimer F Rae (Dorothy) writer h580 Marsh av  
Steinheimer Frank H (Mary W) (Steinheimer Bros) h329 Flint  
Steinheimer Frank M (Ada) slsmn Steinheimer Bros h816 Morrill av  
Steinheimer Milton r370 Mount Rose  
Steinheimer Otto (Sadie) (Steinheimer Bros) h370 Mount Rose  
Steinheimer Otto jr r370 Mount Rose  
Steinike Irma H Mrs r300 California av  
Steinmetz Theo J (Annie F) (Donnels & Steinmetz) and v-pres Surety Finance Co h265 Mill  
Steinmiller Geo C dentist 11 N Virginia R6 h761 California av  
Steinmiller Helen r761 California av  
Steneri Chas emp A Levy & J Zentner Co r944 Bell  
Stephens Amy F Mrs h220 California av  
Stephens Chas E (Edith G) h1011 Arlington av  
Stephens H Jackson (Evelyn) eng h132 Ralston  
Stephens Hallie V barber 242 Sierra r503 Lake  
Stephens Jess M r1011 Arlington av  
Stephens Louise sten Hawkins Mayotte & Hawkins r132 Ralston  
Stephens Richd A (Clara) h453½ Granite  
Stephens Wayne B (Grace) horse trainer h813 Aitken  
Stephens Wm slsmn W C McCluskey  
Stepp Geo lab County Hospital  
Sterud Geo r160 Keystone av  
Sterud Jacob M (Sophie) ins agt h160 Keystone av  
Sterud John ins agt r160 Keystone av  
Stettler Paul B (Floy) electn r40 S Park



# A. C. HELMOLD

## GENERAL INSURANCE

Res. Phone 3519  
Bus. Phone 7752

25 EAST FIRST STREET  
RENO, NEVADA

RENO CITY DIRECTORY (1935)

215

Stevens C F (Beatrice) (Nevada Coal Co) h318 Spokane  
Stevens David (June) lab h560 N Virginia  
Stevens Dudley W h205 W 3d  
Stevens Frank (Anna) (Stevens & Shannon) h637 University av  
Stevens G E r8 E Commercial row  
Stevens John lab Frank Bros Soda Wks r315 Sierra  
Stevens Judson E chauff Nevada Coal Co r318 Spokane  
Stevens Lorraine Mrs cook h224 Bell  
Stevens Murlyn H (Anna) h416 University av  
Stevens & Shannon (Frank Stevens, J J Shannon) liquors 6 E  
Commercial row  
Stevenson Chas T (Clara) mining eng h244 Hill  
Stevenson Robin E (Abbie) slsmn Zellerbach Corp h239 Flint  
Stevens Marcella Mrs r844 N Virginia  
Stewart Apartments Mrs Emily Erickson mgr 141 Washington  
Stewart Chas R r728 N Virginia  
Stewart Charlotte asst libr Washoe County Library r315 Granite  
Stewart Elbet A (Betty J) mining eng h728 N Virginia  
Stewart Gertrude B (wid J J) h143½d Keystone av  
Stewart Harry E (Addie M) sec-mgr Nevada Transfer & Whse Co  
h502 Island av  
Stewart Laurena r1232 Gordon av  
Stewart Mary J (wid R D) gro 560 Sierra  
Stewart Morris mgr Sears Roebuck & Co h141 Washington  
Stewart Ralph displaymn Sears Roebuck & Co r141 Washington  
Stewart Reed B (Thelma) meatctr Safeway Stores Inc h104 Maple  
**STEWART ROBERT (Jean) Dean of College of Agriculture and  
Professor of Agronomy University of Nevada, h1232 Gordon Av**  
Stewart Thos K teller First Natl Bank h315 Granite  
Stewart W J r34 W 2d  
Stiffler F Jos (Aileen L) clk Union Pac System h611 Humboldt  
Still Rex R (Violet) blksmth Reno Blacksmith Shop h608 Vassar  
Stillman Albt (Louise) mech r230 W 2d  
Stillmock Leonard (Opal) chauff h633 Eureka av  
Stillwell Albt C carp h30 Rock  
Stingley David D (Mary) h225 Mount Rose  
Stintson Sallie Mrs r7 Winter  
Stites Ella P Mrs h118 West  
Stites Lloyd E (Ella) gas sta 970 S Virginia h220 California av  
Stock A lab Sierra Pac Power Co r Carson City  
Stock Securities Co G B Thatcher Pres 206 N Virginia  
Stock Wincell (Nona) lab h431 University av  
Stockbridge Carl r1135 Arlington av  
Stockwell Chas J (Lena) pntr h503 Spokane  
Stoddard C M pres Stoddard Incorporating Co r Phoenix  
Stoddard Carl C (Mabel) mining eng h817 N Virginia  
Stoddard Furniture Co Inc Jas Stoddard pres-mgr 127-131 W 2d  
**STODDARD INCORPORATING CO, C M Stoddard Pres, Oscar  
Zapf Sec, General Corporate Service, Incorporation Organization  
and Transfer Agents, 312 Byington Bldg, 15 W 2d, Tel 6361**  
Stoddard Jas H (Irene) mgr Stoddard Furn Co h318 Wheeler av  
Stoddard Jane E r646 Humboldt  
Stoddard Kirby tchr U of N r817 N Virginia  
Stoddard Lytton (Nell) stockdlr h646 Humboldt  
Stoddard Morton r817 N Virginia  
Stoddard Nell housekpr Riverside Hotel r646 Humboldt  
**STODDARD ROY W (Daisy E) Lawyer, 15 E 1st, R306, h1077  
Riverside Dr**  
Stodieck Wilbur H extension agt U of N r Minden  
Stokeley Evelyn Mrs waiter H C Majors r512b Mill  
Stokeley Richd (Evelyn) musician h512b Mill  
Stoker Arth W clk r34 W 2d  
Stoker Bert E (Lillian) h1201 N Virginia  
Stoker Robt r1201 N Virginia  
Stoloff Saml J (Jennie) mgr Montgomery Ward & Co h59 Winter  
Stoltz Paul R (Laura) plmbr h626 Chestnut

# CAUTION!

R. L. POLK & COMPANY OF CALIFORNIA, Publishers

Deal only with well-known publishers when giving orders for Directory Advertising.  
READ ALL ORDERS CAREFULLY BEFORE SIGNING.  
PAY NO MONEY IN ADVANCE. All well-known publishers instruct their men to collect nothing prior to publication.

# Osen Motor Sales Co. of Nevada

Dodge Brothers and Plymouth Motor Vehicles and Dodge Brothers Trucks

600 S. Virginia Street

Reno

Telephone 4101

216

(1935) R. L. POLK & CO'S

WITH A POSTAGE STAMP,  
nor can you cover the  
**You Can't Cover the World**  
BUYING PUBLIC without proper representation in your City Directory

Stolz Frank clk r245 ½ Chestnut  
Stolzenburg Ferdinand C (Uarda) sec-treas Western Metallists  
Syndicate h928 ½ Haskell  
Stone Alma Mrs sec J L Robinson h125 W Liberty  
Stone Elma P (wid W E) drsmkr 1016 Nixon av  
Stone Geo B (Mary) miner h404 S Virginia  
Stone Nettie Mrs Indwkr St Mary's Hosp r919 Nevada  
Stone Ralph clk First Natl Bank r752 University av  
Stone Raymond C Indwkr St Mary's Hosp h919 Nevada  
Stoner Arth W (Gertrude) h1010 Ryland  
Stoner Gertrude E clk PO r1010 Ryland  
Stoops John O clk Piggly Wiggly Stores r505 University av  
Storey Carson emp Nevada Pkg Co r Sparks  
Storey S J r140 E Commercial row  
Stout Frank L r410 Vassar  
Stout Lester B (Mamie B) jan h410 Vassar  
Stout Lillie (wid C A) h675 Chestnut  
Stout Lyle R (Olive) cash Nevada Machy & Elec Co h437 E 8th  
Stover Jos H (Gladys) (Tiny's Waffle Shop) h141 Washington  
Stover Robt h783 North  
Strachan Donald L (Ethel) mech h1315 Tonopah  
Strahm Paul (Marie) photog 228 N Virginia h451 Roberts  
Strassburg Allie Mrs clk Gray Reid Wright Co h118 West  
Strassburg Amy R sten First Natl Bank r118 West  
Strassburg Emma (wid Fred) h328 S Center  
Strassburg Fred P (Gladys) stocks and bonds 25 E 1st h516 Ridge  
Strasser Fred lab r245 Sierra  
Stratford Mary Mrs mgr Ridgeway Apts h303 Hill  
Stratton Carol r507 N Virginia  
Stratton Genevieve r507 N Virginia  
Stratton Olive Mrs h644 North  
Strauss Dora (wid Barney) h118 ½ Bell  
Streater Wm H (University Cottage) r423 E 7th  
Street Alonzo (Helen) cond h326 W 6th  
Streeter Nellie Mrs mgr Hotel Sierra h235 Sierra  
Streeter Wm H (May) mech h423 E 7th  
Streib Paul U (Della) h453 Evans av  
Streng Edwin C (Agnes) tchr Reno High Sch h766 West  
Strickland Louise E Mrs r135 Pickard pl  
Stringfellow John R clk PO r315 Granite  
Stringham Ruby sten h643 Chestnut  
Strith Albt lab h322 Claremont  
Stroble Edna nurse St Mary's Hosp r431 University av  
Stromer Etta Mrs r324 W 4th  
Strong Jesse B (Donna) slsmn h545 E 6th  
Stroud Carlton W (Grace) h1120 Wells av  
Stuart Engus carp r36 Martin  
Stuart Gertrude E mgr Personal Finance Co r59 Bell  
Stuart Harland W (Beatrice) slsmn J C Penney Co h432 W 4th  
Stuart Reed S (Lillian) housemn Riverside Hotel h435 Montello av  
Sturm Alf J (Corinna) pntr h520 E 6th  
Sturm Corina Mrs maid Golden Hotel  
Suennens Herbt (Velma) h104 California av  
Suffall Thos H dentist 130 N Virginia R405 rS Virginia rd rt 1 bx  
98  
Suhr Christine r34 W 9th  
Suk Katie waiter Golden Grill r2201 S Virginia  
Sullivan Apartments (J R Sullivan) 6 State  
Sullivan Bernice Mrs r740 Lander  
Sullivan Danl R h620 Plumas  
Sullivan Edw J (Lila) teller First Natl Bank r537 ½ University av  
Sullivan Francis A (Blanche) bartndr J W Madison h708 University  
av  
Sullivan Frank J emp FERA h621 N Virginia  
Sullivan Harold B r910 Washington  
Sullivan Howard V (Rose) h306 Flint

# Hilp's Drug Store

127 NORTH VIRGINIA

RENO, NEVADA

TEL. 6104

RENO CITY DIRECTORY (1935)

217

Sullivan J T r140 E Commercial row

Sullivan Jack A (Betty) ironwkr h440 Morrill av

Sullivan Jas lab r236½ Elm

**SULLIVAN JAS E, Justice of the Peace, r219 N Center**

Sullivan Jas R (Mary) h130 S Virginia

Sullivan John C clk H E Saviers & Son r729 University av

Sullivan John J (Maude) phys 621 S Virginia

Sullivan John L (Esther) h440½ Marsh av

Sullivan John M (Kate) blksmith State Highway Dept h729 University av

Sullivan Julia T (wid J H) h660 Lake

Sullivan June emp Leo F Schmitt r621 N Virginia

Sullivan Mary r660 Lake

**SULLIVAN MAURICE J (Lula) Lawyer, 17 E 2d, h760 S Virginia**

Sullivan Nevis r130 S Virginia

Sullivan Robt T lino opr Nevada State Journal r808 Chestnut

Sullivan Rose waiter Grand Cafe r306 Flint

Sullivan Sadie (wid D J) h910 Washington

Sullivan Susie (wid David) h615 Evans av

Sullivan Timothy W (Bridget) h808 Chestnut

**SUMMERFIELD LESTER D (Nan D) Attorney-at-Law, 404-08 First**

National Bank Bldg, 15 E 1st, Tel 5169, h515 Court, Tel 3745

Summerfield Marie Mrs h118 West

Summers John mech h134 Marsh av

Summers Virginia B Mrs h831 Gordon av

Summers Wm C r831 Gordon av

Sundeen Beda (wid G E) h342 Wheeler av

Sunderland Building 217 N Virginia

**SUNDERLAND'S INC, W H Johnston Pres-Mgr, C S Richardson**

Sec, Shoes, 219 N Virginia, Tel 5662

Sundin Hattie (wid B E) h759 W 5th

Sunnyside Apartments Mrs M M Johnson mgr 239 Flint

Sunshine Laundry J A Barbash mgr 440 E 2d

Surety Finance Co J W Blum pres T J Steinmetz v-pres 114 W 2d

Sutherland Albt clk El Cortez Hotel & Coffee Shop r639 Nixon av

**SUTHERLAND D CLAIR (Alys D) Asst Cashier First & Virginia**

Branch First National Bank in Reno, h720 Nixon Av

**SUTHERLAND EDW G (Gussie) Associate Professor of Economics,**

Business and Sociology, University of Nevada, h918 Nixon Av

Sutherland Ethel r340 Ralston

Sutherland Florence (wid J A) h340 Moran

Sutherland Gussie Mrs slswn The Wonder h141 Washington

Sutherland Hotel F K Unsworth mgr 353 N Virginia

**SUTHERLAND J H MRS (Sutherland Printing Co) r340 Moran,**

Tel 8255

Sutherland Nellie M (wid Geo) h128 W Liberty

**SUTHERLAND PRINTING CO (Mrs J H Sutherland) Commercial**

Printers Basement E C Lyon Bldg, 106 E 2d, Tel 3331 (See page 44)

Suttles Jos porter h454 Quincy

Sutton Annie Mrs junk 1044 E 4th

Sutton Eliz sec Harry Dunseath r633 W 3d

Sutton Harry (Annie) buyer Bissinger & Co h1044 E 4th

Sutton Lee r32 E 1st

Sutton Roy B clk Piggly Yiggly r633 W 3d

Sutton Walter A (Cath) acct h421 Ralston

Suzuki S (Aya) h129 Ralston

Swaffield Bernerd C (Isabel) radio opr h1140 Jones

Swaim Clement phys 129 N Virginia R16-21

Swain Alma atdt Nevada Hosp for Mental Diseases

Swan Emma J Mrs h1502 S Virginia

Swaney Harry W dep sheriff r Sparks

Swanholm Carl S (Eliz) eng Public Survey Office h52 Boyd pl

**SWANSON HARRY (Cleo) Lawyer, 15 E 1st, R207, h577 W Taylor**

Swanson Peter restrwkr Golden Grill

## SAVAGE

## &

## SON

## INC.

### Refrigeration

### SERVICE

### PLUMBING

### SERVICE

### HEATING

### SERVICE

### TEL.

### 7

### 3

### 6

### 2

### RENO

SIERRA BEER . . . . Tastes Fine in Warm or Cool Weather

# RENO BREWING CO., Inc.

990 East 4th

RENO, NEVADA

Telephone 5341

# MACHAFFEE'S GARAGE

W. S. ZUNDEL, Proprietor

AAA Emergency Road Service  
Goodyear Tires & Tubes  
Flat Rate Repairing  
1106 B Street

Battery Service Station  
VEEDOL SPECIALIZED GREASING

Auto Accessories  
Oils and Greases

Tel. Sparks 601

Sparks, Nevada

218

(1935) R. L. POLK & CO'S

- Swart Arth M (Frances L) (Hamp-Thomas Hdw Co) h43½ W Taylor  
Swart Clarence H (Annie) (Hamp-Thomas Hdw Co) h950 S Virginia  
Swart Thos slsmn Harry's Business Machs Inc r Sparks  
Swartz Doris h303 Hill  
**SWEATT DOROTHY R MRS, Sec J E Sweatt & Co, r1117 Codel Way**  
**SWEATT J E (Dorothy R) Pres and Mgr J E Sweatt & Co, h1117 Codel Way**  
**SWEATT J E & CO, J E Sweatt Pres and Mgr Insurance Dept, Reinhold Redelius Mgr Real Estate Dept, General Agents West Coast Life Insurance Co (San Francisco) for Nevada and North-east California, Real Estate, Fire and Automobile Insurance, 132 Sierra, Tel 7181 (See left top lines and page 45)**  
Sweatt Lucian A (Thelma) h436 Moran  
Sweet Frances Mrs h311 Moran  
Swesey Alf C (Nellie) farmer h1701 S Virginia  
Swesey Alf mech r1701 S Virginia  
Swett Wm H (Claudie) mining eng h36 W 8th  
Swift Gladys waiter Grand Cafe r218 Sierra  
Swift Richd r8 E Commercial row  
Swift & Co A C Weinke mgr whol meats 530½ W Commercial row  
Swobe Chas R h534 W 4th  
Swobe John B clk r534 W 4th  
Swope Maxine h703 Wells av  
Swope Darrell (Anna) tchr Northside Junior High Sch h487 E 7th  
Sykes Wm J r512 S Center  
Sylvester Ralph E (Marie) miner h819 Morrill av  
**T & D ENTERPRISES INC, C A Tompkins Resident Mgr, Operating Majestic, Granada and Wigwam Theatres, Office Majestic Theatre Bldg, 48 E 1st, Tels 5131-5132-5133**  
Taber Benj F (Frances) electn hlpr Sierra Pac Power Co h144 Rock  
Taber Frances Mrs beauty opr H E Nichols r144 Rock  
Taber Oliver P (Ivy M) shtmtlwrk Nevada Sht Mtl Wks h339 Roberts  
Taber Wallace clk First Natl Bank r121 Martin  
Tabler Andw R h322 West  
Tacchino Carlo (Lena) lab h497 Sage  
Tacchino Louie cook El Cortez Hotel & Coffee Shop r126½ Winter  
Tacchino Mildred Mrs bkpr Sunshine Lndy r914 W 1st  
Tacchino Rinaldo (Mildred) prsmn A Carlisle & Co h914 W 1st  
Tachaires Cath (wid Bernard) r210 S Center  
Tachaires Mary Mrs confy 335 Sierra r108 W 5th  
Tachaires Pierre (Mary) bottler Frank Bros Soda Wks h108 W 5th  
Tadeo Zacharias pantrymn St Mary's Hosp  
Taft Florence sec J T Boyd h125 W Liberty  
Taggart Julia (wid Eug) h912 Evans av  
Tahoe Meat Market W S Schooley mgr 358 N Virginia  
Tailleur Emile (Katie) h843 W 6th  
Tait Ethel slsw J C Penney Co r431 Lake  
Tait Frank r43 W Plaza  
Tait Herbt E pres Tait's Inc h325 Clay  
Tait John R (Cath) (Tait's Cash Market) h516 West  
Tait Laura M (wid John) r821 University av  
Tait Thos C (Ella) (Tait's Cash Market) h811 Aitken  
Tait's Cash Market (J R and T C Tait) meats 237 Sierra  
Tait's Inc H E Tait pres shoes 112 N Virginia  
Takeuchi Thos H (American Fish Market) h868 Mill  
Talarico Frank (Amelia) uphol Sierra Furn Co h627 E 2d  
Talbot Mary E Mrs r500 Ridge  
Talbott Zula h434 West  
Tallman Kamma M Mrs dep County Assessor r1053 N Virginia  
Tallman Wm G (Alice) mgr Reno Tent & Awning Co h128 Stevenson  
Tango Club 242 N Virginia  
Tanner Emma maid h226 Bell

**ROSS-BURKE COMPANY — Morticians****CORNER FOURTH AND SIERRA STREETS****TELEPHONE 4154****RENO, NEVADA**

RENO CITY DIRECTORY (1935)

219

Tante Olympia Mrs maid Golden Hotel  
 Tapogna John barber 260 N Virginia h146 Holcomb av  
 Tapogna John O (Ione) mech Osen Motor Sales Co h1225 W 2d  
 Tarbat Bertha (wid Thos) maid Golden Hotel r402 Ryland  
 Tarbett Lee (Magda) h634 W 5th  
 Tarbett Magda slswn J C Penney Co r634 W 5th  
**TARNER J R, Pres Nevada Finance Corp, r Sparks**  
 Tarpin Eliz waiter h533 N Virginia  
 Tarzin Jos (Georgina) tailor h428½ Marsh av  
 Tate Kenneth C (Bertha) firemn RFD h44 S Park  
 Tate Wm r8 E Commercial row  
 Tatum Millie Mrs h917 Bell  
 Taubert Chas B (Mary) pntr h839 Willow  
 Tausche R L r358½ N Virginia  
 Taverna Rose tchr B D Billinghamst Junior High Sch r820 S Center  
 Taverna Rose (wid Louis) h820 S Center  
 Taverner Arth S h128 E 8th  
 Taylor B Fern r324 E 9th  
 Taylor C Witt (Elaine) slsmn h737 S Virginia  
 Taylor Cecil A (Grace) formn Nevada Machy & Elec Co h324 E 9th  
 Taylor Chas (Ethel) h425 Elm  
 Taylor Clarence E (Sallie) carrier PO h1029 Litch ct  
 Taylor Clyde V (Mabel) (L H Taylor & Co) h101 W Taylor  
 Taylor E Welling (Myrna) slsmn A Levy & J Zentner Co h829 Morrill av  
 Taylor Earl delmn Gray Reid Wright Co r355 Mill  
 Taylor Edw A lab r101 W Taylor  
 Taylor Elaine Mrs clk Nevada Credit Rating Bureau r737 S Virginia  
 Taylor Ernest chauf Golden Taxi r34 W 2d  
 Taylor Ethel M Mrs dept mgr Gray Reid Wright Co r355 Mill  
 Taylor Herbt E musician Tony's Spanish Ballroom r621 Lander  
 Taylor J W (Elaine) clk Sears Roebuck & Co r737 S Virginia  
 Taylor Jas C clk h57 Water  
 Taylor Jos (Hazel) gas sta 200 W 2d h207 W 4th  
 Taylor S Kenneth (Ruby) driver Washoe Wood & Coal Yard r523 E 6th  
 Taylor L H & Co (L H and C V Taylor) civ engs 29 E 1st R208  
 Taylor Leon H (Carrie) (L H Taylor & Co) h1035 N Virginia  
 Taylor Lila M Indwkr Reno Lndy Co r451 Chestnut  
 Taylor Lucille sten r543 Plumas  
 Taylor Madeline F Mrs sec Nevada Corporation Service & Trust Co h114 State  
 Taylor Madge M Indwkr Reno Lndy Co r546 Vassar  
 Taylor Mary A h145 E Plaza  
 Taylor Mary J r114 State  
 Taylor Paul h745 Lake  
 Taylor R Earl (Ethel M) chauf h355 Mill  
 Taylor Robt car washer Chism Ice Cream Co  
 Taylor Rose Mrs h347 W 4th  
 Taylor Terrill L (Mary) chf dep County Auditor h245 Washington  
 Taylor Thos (Mary) cook h120 West av  
 Taylor Thos jan Home Owners Loan Corp  
 Taylor Travis (Lila) Indwkr h451 Chestnut  
 Taylor Ward E Dr (Drs Taylor & Myers) h118 West  
 Taylor Wilbur E auto leectn 23 W Plaza r621 Lander  
 Taylor Wm E (Ida I) electn h621 Lander  
**TAYLOR & MYERS DRS (Dr Ward E Taylor, Dr Jessie Taylor Myers) Optometrists, "Have Your Glasses Taylor Made", 11 Medico-Dental Bldg-Arcade, 130 N Virginia, Tel 3362**  
 Teach Howard D mech Osen Motor Sales Co r435 University av  
 Teague Wm H (Bertha) h118 West  
 Teass Newton H dept mgr Gray Reid Wright Co r435 Riverside dr  
 Telbetts Mary N (wid Edw) h431 Lake  
 Teglia Nellie Mrs sten Collier Tractor & Equip Co r920 Willow  
 Teglia Oliver clk Nevada Poultry Producers r462 Evans av  
 Teglia Roger (Margt) mgr Nevada Poultry Producers r Sparks

**NAMES APPEARING in LARGE TYPE in this Directory represent the ENERGY**  
**and PUSH of the CITY. Patronize them—they ACCOMPLISH the**  
**WONDERS here and make the CITY what it is.**

# Retailers Credit Association

NEVADA'S OLDEST REPORTING AND COLLECTION AGENCY  
COLLECTIONS — ADJUSTMENTS — REPORTING

158 NORTH VIRGINIA ST., POST OFFICE BOX 2503. TELEPHONE RENO 5134

220

(1935) R. L. POLK & CO'S

**“More  
Goods  
are  
Bought  
and  
Sold  
Through  
the  
Classified  
Business  
Lists  
of the  
Directory  
Than  
Any  
Other  
Medium  
On  
Earth”**

Teglia Victor (Nellia) meatctr Conant Bros h920 Willow  
Teglia Wm F (Estelle) meatctr L E Gunter h135½ Vine  
Temple Emanu-El Congregation Rev H A Oepochinsky rabbi 428  
West  
Temple John G mining h836 W 7th  
Temple Marion A Mrs h300 California av  
Templeton Harry L teleg opr r836 Humboldt  
Tener Wm M (Hazel) mech h6 Pine  
Tennant Cecilia Mrs h437 Granite  
Tennant Helen r437 Granite  
Tennant Hotel (F C Savage) 400 E 4th  
Tennant Raymond r437 Granite  
Terry Alice clk U of N r215 Rock  
Terry Fred L (Helen) clk Nevada Tobacco & Liquor Co h215½  
Rock  
Terry Guy (Adele) sheepmn h145 High  
Terry Loren H (Ada) h215 Rock  
Terry Perfecto housemn 310 W 2d  
Terwilliger Mildred Mrs dep County Auditor h710 Sierra  
Tesolini Emilio (Sylvia) tailor h744 Morrill av  
Tessman Vera R (wid F L) r239 Court  
Test Alice B (wid Edmond) r617 Ralston  
Test Peter bkpr Home Furn Co r302 Pine  
Texas Co plant end E 4th  
Texeira Jos S (Marie) slsmn Scott Motors h330½ W 6th  
Thacker Neva sec E M Lord r188 E 8th  
**THATCHER GEORGE B (Thatcher & Woodburn) and Pres Stock  
Securities Co h7 Elm Court Newland Heights, Tel 3224**  
Thatcher Grange S (Margt) underwriter Federal Housing Admin-  
istration h118 West  
**THATCHER & WOODBURN (Geo B Thatcher, Wm Woodburn)  
Attorneys-at-Law, Reno National Bank Bldg, 206 N Virginia,  
Tel 4111 After office hours Tel 4112**  
Thayer Thos P (Marjorie) tchr h626 Chestnut  
Theis Alfd clk r205 University ter  
Thelen Jos with Chas Rennie h132 Court  
Theneger J F washer Reno Garage r598 Washoe  
Theneger Loyd floormn Reno Garage r598 Washoe  
Therrien Saml (Mabel) pntr h16 Burns  
Thigpen J B chauf h452 Holcomb av  
Thomas A C bartndr r29 E Plaza  
Thomas Ann (wid H F) Indywkr Sunshine Lndy r229 Winter  
Thomas Arth C bartndr Angelo Bennetti  
Thomas Cloyd B (Julia) embalmer h530 E 4th  
Thomas Edw L (Grace) bkpr Sierra Pac Power Co h717 S Virginia  
Thomas Eliz (wid M E) h539 Sierra  
Thomas Fred h429½ Evans av  
Thomas Geo r220 N Center  
Thomas Geo J (Lillian) h701 S Center  
Thomas Harry H (Ethel) barber A P Nelson h141 Washington  
Thomas Henry L (Ruby) mech h527 Spokane  
Thomas Josie atdt Nevada Hosp for Mental Diseases  
Thomas Keith slsmn A Levy & J Zentner Co r829 Morrill av  
Thomas Norma M Mrs h876 Mill  
Thomas Robt S electn h rear 337 Mill  
Thomas St Clair lather h47 Rock  
Thomas Wm r rear 337 Mill  
Thomas Wm E (Lou) h308 Chestnut  
Thomas Winifred tchr Northside Junior High School r126 Ridge  
Thompson A L lab White Pine Lbr Distributors  
Thompson Alice L phys 222 Sinclair r212 Pine  
Thompson Bruce R r1101 Riverside dr  
Thompson Christie A Mrs nurse h304 Pine  
Thompson Dorothy M nurse r128 Winter  
Thompson Florence M (wid Wm) h212 Pine  
Thompson Frank P bkpr h118 West

# HOWELL ELECTRIC, Inc. SUCCESSOR TO SHEARER ELECTRIC, INC.

See Advertisement Page 30

209 North Virginia St.

Reno, Nevada

Telephone 3572

RENO CITY DIRECTORY (1935)

221

Thompson Geo lab r123 Mill  
Thompson Geo tailor r304 N Virginia  
Thompson Glen L (Hazel) slsmn Durham Chevrolet Co r445 E 6th  
Thompson Gordon cook r511 E 2d  
Thompson Hilma r120 Ryland  
Thompson Jas (May) h119 E 6th  
Thompson Jas A (Maude) h33 Winter  
Thompson Jas M r445 E 6th  
Thompson Madge r33 Winter  
Thompson Mary sec N J Barry r33 Winter  
Thompson Mary A musician r1101 Riverside dr  
Thompson Rader L (Ivy A) dentist 129 N Virginia R6 h348 W Liberty  
**THOMPSON REUBEN C (Mabel E) Dean of Men, Professor of Philosophy, University of Nevada, h1101 Riverside Dr**  
Thompson Robt chauff Triangle Produce Co  
Thompson Ruth stdt r34 W 2d  
Thompson S Glen (Hazel) slsmn h445 E 6th  
Thompson Sibyl h217 N Virginia R6  
Thompson Sibyl Mrs r34 W 2th  
**THOMPSON THEA C, Librarian, University of Nevada, h692 Chestnut**  
Thompson W P jan Sierra Pac Power Co r Sparks  
Thompson Wm S (Anna) h218 Wonder  
**THORBURN CRAIG (Alma E) Comptroller First National Bank In Reno, h1102 Nixon Av**  
Thorburn Earle D dftsmn Sierra Pac Power Co r1102 Nixon av  
Thormeyer Richd r210 Wonder  
Thornhill Loren r475 Riverside dr  
Thornquist Olga nurse County Hosp r122 Rock  
Thornton Clarence J (Jeanne) poultry dlr 829 W 5th  
Thornton Sidney B (Mamie) mining h229 Stewart  
Thornton Viggo baker Purity French Bakery r Sparks  
Thrall Margt (wid C E) r404 W 4th  
Thrall Wm P bartndr J B Williams h404 W 4th  
Three A Garage I H Cowles mgr 100 W 1st  
Threikill Jos P (Dorothy) h1135 Locust  
Threlkel John E (Josephine) mgr Reno Garage h273 Cheney  
Thurston Hart lab h715 Sutro  
Tia Wo & Co herbs 128 West  
Tickner Alf G (Genevieve) lab White Pine Lbr Distributors h128 Arletta  
Tidball Dimple Mrs h729 N Virginia  
Tierney Genevieve r465½ E 4th  
Tillis Alf (Melba) lab h909 Surprise Valley rd  
Tillis J H shoe shiner E B Duvaras r329 Surprise Valley rd  
Tilton John F (Frances) mining h328 Flint  
Timberlake Benj E clk Skeels Drug Store  
Tiney Abbie (wid Chas) r208 Ryland  
Tinsman Kathryn Mrs bkpr Flagg Furn Co r911 Gordon av  
Tinsman Welton L (Kathryn L) barber Ray Davidson h911 Gordon av  
Tiny's Waffle Shop (J H Stover) 235 N Virginia  
**TIPPETT SAMUEL R (Edna B) Lawyer, 15 E 1st R417, h328 Moran**  
Tisdale Bertha r838 Marsh av  
Title Insurance Building 29 E 1st  
Titus Louis (Eva) Experiment Sta Asst U of N h137 Winter  
Tivoli Bar (Martin Jensen Nels Fisher) 20 E Commercial row  
Tobin W J receiver Reno Natl Bank r17 S Virginia  
Todd Evelyn cook h334 East  
Todd Louis A h1005 W 6th  
Todd O M (Silver Dollar) r640 W 2d  
Tognoni Angelo (Ethel) h210 Moran  
Tolivar Henrietta Mrs h32 S Park

Federal Hardware and Implement Mutuals

**SAVE**  
30% to 40% On All Forms—Fire,  
Windstorm, Installment Goods  
Insurance With

—PHONE 8472—  
**ROY "TEX" KING**  
State Agent  
239 Sierra St., Reno

**SAVE**  
20% to 25% On All Forms Automobile,  
Plate Glass, Burglary, Public Liability  
Insurance With  
Hardware Mutual Casualty Company

TEL. 7181

REAL ESTATE

R. REDELIUS  
Dept. Manager  
Associates:  
A. W. DELCURTO  
C. P. BASSEY

**J. E. Sweatt & Co.**

INSURANCE

TEL. 7181

J. E. SWEATT  
Dept. Manager  
Associates:  
ED. CARMODY

132 Sierra Street  
RENO

222

(1935) R. L. POLK &amp; CO'S

# SCOTT MOTORS

Ltd.

State  
Distributors

BUICK

CADILLAC

LA SALLE

OLDSMOBILE

PONTIAC

GMC TRUCKS

BATTERIES

GENERAL

TIRES

HYVIS OIL

Used Cars

Repairs

Towing

Painting

Body Work

S. Virginia  
at Ryland  
Tel. 4126

RENO

Toll Irene (wid Niles) musician Tony's Spanish Ballroom r1025 Bell  
Tolle Clarence (Marjorie) serv mgr Osen Motor Sales Co h727 S  
Virginia

Tolotti Emil P (Helen) switchmn Bell Tel Co h1065 Haskell

Tolotti John (Fattor) lab h460 Lake

Tolotti Josephine r460 Lake

Tolotti Leonard r460 Lake

Tomamichel John lab Sierra Pac Power Co

Tomamichel Louise W (wid Thos) h439 Washington

Tomamichel Willie social service County Hosp

Tomasini Ralph clk Sears Roebuck &amp; Co r300 California av

Tomlinson Caroline D Mrs cash Postal Teleg-Cable Co r205 Stevenson

Tompkins C Alton (Lois) res mgr T &amp; D Enterprises h100 Court

Tony Mack lab Sierra Pac Power Co r Verdi

Tony's Spanish Ballroom Tony Pacetti mgr 250 Chestnut

Toogood Mona K (wid J E) h109 Court

Toohey Kath Mrs mgr Butler Apts r545 University av

Toohey Martin K (Kath) wtchmn Gray Reid Wright Co h545  
University av

Toohey Michl h330 Chestnut

Toquero Danl W slsmn Armanko Office Supp Co r1207 Lander

Toquero Hipolito (Ino) clk h1207 Lander

Torrey Grover I (Louise bartndr h135 Pickard pl

TORVINEN ROY (Ora) Chief Clerk Sierra Pacific Power Co, h  
Reno Power House

Tosoloni Emil tailor Patterson's

Totman Wm A dist supt Sierra Pac Power Co r Lovelock

Totton Florence A (wid J G) h445 Thoma

Towle Grace tel opr County Hosp

Towles Mamie tchr Mount Rose Sch h307 Granite

Townsend Claude R agri ext agt U of N r Ely

Townsend Frank r218 Sierra

Townshend Geo (Constance L) locksmith 24 W Douglas al

Toy Chas r240 N Virginia

Trabert Louis G (Marion) h730 Plumas

Tracy Arth (Esther) mech air Service Co h449 S Center

Tracy Belle Mrs r327 Chestnut

Trail Clarence D (Evelyn) slsmn h839 Lake

Trail Jas S r839 Lake

TRANER FRED W (Carrie M) Professor of Education University  
of Nevada, h210 Wonder

Traner Margt r210 Wonder

Tranter Geo F (Maud) h345 Elm

Tranter Jess C (Fern) acct h959 Ralston

Tranter Neal slsmn Grey Shop r345 Elm

Trapp John r234 N Virginia

Trapp John B (Josephine) wtchmkr L C Griffin Inc h1245 E 6th

Trathen Chas B (Virginia) h629½ Lander

Travelers Hotel Veva Whorton mgr 257 Sierra

TRAVELERS INSURANCE CO THE, Elmer G Cobb Regional Agt,  
2 Masonic Temple, 11 N Virginia, Tel 8112

Travers Harold S (May) servmn Sierra Pac Power Co h135 Elm

Travers Victoria (wid J J) r1045 Evans av

Traverso Antonio (Cath) lab h743 Morrill av

Traverso Jacinta E smstrs Reno Lndy Co r743 Morrill av

Tremble Robt firemn RFD r135 Elm

Trembley Paul (Dorothy) carp h rear 412 University av

Trevi Elsie cash Elite Cafe

Trevitt Robt W h59 High

Trevitt Thos r218 Sierra

Triangle Produce Co R S Casey mgr 575 E 4th

Trible Nick candymkr r45 S Park

Trieloff Amelia Mrs mgr Nortonia Apts h140 Ridge

Trigero Jos K (Maude) lab Nevada Pkg Co h534 Alameda av

Trimble Harold musician Chas Rennie



# WASHOE WOOD AND COAL YARD

Agents for the IRON FIREMAN AUTOMATIC COAL BURNERS

H. C. MADSEN, Proprietor

328 E. Sixth

RENO, NEVADA

Tel. Reno 3322

RENO CITY DIRECTORY (1935)

223

Trinity Episcopal Church Rev B H Jones rector 200 Island av  
Trosi Adelina (wid Chas) h541 W 4th  
Trosi Edw J (Caroline) slsmn Reno Merc Co h842 Sierra  
Trosi John E (Virginia) h101 W Pueblo  
Trosi Marie r541 W 4th  
Trottot Edw R (Electric Carpet Lndy) h1203 E 4th  
Truax Geo ditch tndr Sierra Pac Power Co r Chalk Bluff  
Truax Frank (Celia) h507 Lake  
Truax Ralph ditch tndr Sierra Pac Power Co r Verd i  
**TRUCKEE RIVER POWER CO (Now Sierra Pacific Power Co)**  
True Emma L Mrs h534 W 5th  
True Hubert orderly County Hosp  
True Joy Mrs mgr KOH Bradcasting Sta r Alto Vista Apts  
True Thos G electn Sierra Pac Power Co r Senator Hotel  
True Thos H r534 W 5th  
Truella Edw carp r rear 323 West  
Truesdell Geo A Rev (Elsie) pastor Seventh Day Adventist h452  
Ralston  
Trull Grace maid Riverside Hotel r75 Washington  
Trull Howard C (Grace) slsmn Morris Hunter h75 Washington  
Trulove Ernest F clk SP Co h651 Elko av  
Tuccori Joe lab Sierra Pac Power Co r Verdi  
Tuck Nora (wid H E) Indywkr h448 Spokane  
Tucker Elva (wid W E) h504 Ryland  
Tucker Florence Mrs opr Bell Tel Co r609 W 4th  
Tucker Leland C r1050 W 2d  
Tucker Walter R (Florence) clk Standard Oil Co h609 W 4th  
Tucker Willard E (Edna) slsmn h236 Keytsone av  
Tuckett Garn clk Sears Roebuck & Co r220 California av  
Tufoni Eug h817 Sutro  
Tugen Maude L opr Bell Tel Co r534 Alamadea av  
Tulpin Chas A h125 W Liberty  
Tumbleson Elmer G meat ctr Frank Hanson r Sparks  
Tunner Jack (Ethel) auto mech h615 Eureka av  
Tunnington John (Hazel) slsmn h724 Lander  
**TURANO ANTHONY M (Margt E) Lawyer, 106 E 2d R207, h328**  
Thoma  
Turnell Anne W Mrs h619 W 1st  
Turner Creed S (Adella) loc eng Western Pac R R Co h825 Sur-  
prise Valley rd  
Turner Delos A medical Officer U S Vet Bureau r219 N Center  
Turner Dorothy sten J E Slingerland Genl Agcy r825 Surprise Valley  
rd  
Turner Harmon E (Bessie) chauf Home Lbr & Coal Co h129 W 6th  
Turner John K mining 106 E 2d R321  
Turner Wm H gdnr h1053 Bell  
Turpin Geo E (Florence) h243 Maple  
Turrillas Domingo (Julia) h205 W 3d  
Turrillas Felix (Agueda) mgr Commercial Hotel and Northern Club  
h469 S Virginia  
Turrittin Robt C (Georgia) h303 Hill  
Turvey Helen nurse r405 El m  
Tussing Chas (Georgina) mech r76 Wells av  
Tuttle J Park (Thora) phys 130 N Virginia R204 h400 Belmont rd  
Tuttle Ralph D (Grace) (Renó Hat Wks) h150 E Pueblo  
Tuttle Rube musician Tony's Spanish Ballroom  
Twaddle Alice B tchr South Side Sch r439 W 5th  
Twaddle Eben (Alice B) h439 W 5th  
Twaddle Eben jr clk P O r300 Vassar  
Twaddle Geo M (Nina B) asst chief RFD h300 Vassar  
Tweedy Jos W (Cora) msngr h602 North  
Twentieth Century Club 335 W 1st  
Twilegar Anna L (wid A J) r237 University ter  
**TWIN CITY FIRE INSURANCE CO, Joseph W Hall Agt, 40 E 1st,**  
Tel 3212

# Paints

# H. E. Saviers

WALL PAPER — OILS — BRUSHES  
36 West 2d St. Phone 4140

# Supplies

# UNIVERSITY of NEVADA

Standard Courses in Arts and Science, Mining, Mechanical, Electrical and Civil  
**RENO** Engineering, Education, Agriculture, Home Economics **NEVADA**

**EVERY STORE** should appear in the Directory and the Directory should be in Every Store.

Besides its use to the storekeeper, it is a convenience the customer looks for.  
The store that offers an old Directory, or no Directory at all, fails to show its patrons a courtesy they will find elsewhere.

224

(1935) R. L. POLK & CO'S

**TWIN CITY FIRE INSURANCE CO, J E Slingerland General Agency Agts, 38 E 1st, Tel 8453 or 21296**  
Tyler Ralph plstr h651 Elko av  
Tyler Ruth Mrs slswn Allie's Dress Shop r651 Elko av  
Tyrrel Alice clk F W Woolworth Co r Sparks  
Ubbins Herman lab Sierra Pac Power Co r Verdi  
Uccelli Giuseppe (Cath) h15 S Park  
Uccelli Robt r15 S Park  
Uecker Christian F (Virginia) clk P O h68 Vine  
Uecker Martha (wid Gustave) h68 Vine  
Ulander Olaf B mach r342 Wheeler av  
Umber Audrey asst L E Lombardi r150 Ridge  
Umber Howard E (Clara) wire opr F P Strassburg h942 Sierra  
Umber Jerome emp Nevada State Journal r518 Bell  
Umber Roy E (Rose) h518 Bell  
Umbright Edw h1220 E 4th  
Underhill C A h300 California av  
Underwood Elliott Fisher Co Thos Huston mgr 150 N Virginia R9  
Underwood Judd (Blanche) r240 N Virginia  
Underwood Thad mgr Virginia Hotel h240 N Virginia  
**UNION BUILDING AND LOAN ASSN, Peter Frandsen Pres, A G Fletcher V-Pres, J D Cameron Sec-Treas, Cora E Rommel Asst Sec, 133 Sierra, Tel 5671 (See right top lines and page 25)**  
**UNION ICE CO THE, C V Snyder Mgr, Ice, Wood and Coal, Verdi Highway, Tel 5145**  
Union Oil Co of California L E Miner agt Jay Noviac dist slsmgr 107 E 4th plant end E 3d  
Union Pacific System 106 E 2d R200  
Union Service Stations Inc gas stas 205 S Virginia and 103 E 4th  
Union Sheep Co W H Moffat pres livestock 206 N Virginia R305  
Union Stage Depot 200 E 2d  
Union Truck Depot (E A De Ruchia) 1300 E 4th  
United Benefit Life Insurance Co F S Peterson mgr 118 W 2d R13  
United Cattle & Packing Corp J B Humphrey pres R S Frazer sec 206 N Virginia R306  
United Nevada Bank (in liquidation) L F Schmitt rec 157 N Virginia  
United Nevada Bank Building 153 N Virginia  
United Press Assn Gale Wallace genl mgr 128 N Center  
**UNITED STATES GOVERNMENT (See Federal Government)**  
**UNITED STATES INTERNAL REVENUE OFFICE, Robert L Douglas Collector, Post Office Bldg, 50 S Virginia R201, Tel 3981**  
**UNITED STATES TIRE SERVICE, "The Big Swing Is to U S Tires" (Hayes E Shaffer) Tire Dealers and Repairers, Gasoline, Oils and Greases, Battery Sales and Service, 11 E 4th, Tel 3563**  
Unity Center Mrs H K Harrigan hostess 339 W 1st  
Unity Lodge No 6 IOOF 133 Sierra  
University Cottage (D J Delaney W H Streater) restr 359 University av  
**UNIVERSITY OF NEVADA, Walter E Clark Pres, Geo S Brown Chairman; Silas E Ross, George Wingfield, A C Olmsted, Frank Williams, Members Board of Regents, 9th bet Virginia and Lake (See left top lines and page Z)**  
University of Nevada (Student Administration Bldg) 844 University av  
University of Nevada Agricultural Experiment Sta 1334 N Virginia  
University of Nevada Experiment Station Farm J B Lynch supt Surprise Valley rd opp E 8th  
Unsworth F Kirby (Marion) mgr Sutherland Hotel h353 N Virginia  
**UPDIKE D H, County Surveyor, h132½ Vine**  
Upman Frank (Lola) h130 W Pueblo  
Upson Edwin P driver Pearl Upson & Son r25 S Park  
Upson Emma R (wid S W) h620 E 2d  
Upson Enid clk Washoe County Title Guaranty Co r118 West  
Upson Harold r25 S Park

# UNION BUILDING and LOAN ASSOCIATION

133 Sierra Street, Reno, Nevada, Tel. 5671

INCORPORATED APRIL 6, 1889

LOANS ON HOMES

RENO CITY DIRECTORY (1935)

225

Upson Harry S (Enid) slsmn E G Cobb h118 West  
Upson Hartley (Star Taxi Co) r630 Elko av  
**UPSON LESLIE P (Dorothy) (Pearl Upson & Son)**  
Upson Mary (wid J H) h630 Elko av  
**UPSON PEARL (Hattie) (Pearl Upson & Son) h732 W 5th**  
**UPSON PEARL & SON (Pearl and Leslie Upson) Transfer and**  
**Storage, Baggage and Furniture Hauling, E 2d and East (Old**  
**Riverside Mill) Tel 3582 (See front cover and page 47)**  
Upson Pearl W (Clara) formn Wet Wash Laundry h25 S Park  
Upson Wm A (Eliz) clk Nevada Pkg Co h800 Spokane  
Urech Jacob h621 University ter  
Urem Wm L (Irene) clk h417 Maple  
Urina Jas mgr Angeles Hotel h206½ N Center  
Urquhart Sophie (wid Edw) r1055 Riverside dr  
Urrutia Frank (Mary) lab h711 University av  
Urrutia Marguerite r646 E 2d  
Usoz Leoncia G Mrs smstrs Reno Lndy Co r308 Lake  
Usoz Mecher (Leoncia) Indywkr h308 Lake  
Utopia Circle No 286 N of W 133 Sierra  
Vachina Aldo clk Conant Bros r45 California av  
Vachina Edw (Cora) (Hotel Ritz) liquors 116 N Center and mgr  
California Apts h45 California av  
Vadovich Mamie Mrs h331¼ West  
Vail Clement E auto repr 27 E Plaza r121 Ridge  
Valencia Dolores Indywkr IXL Lndy r Commercial Hotel  
Valencia Frank lab h808 Morrill av  
Valentino Lora (Adela) jan SPCo h431½ Ryland  
Valleau Harry G (Hortense E) h429 Marsh av  
Valverde Ernest B (Hattie) slsmn Reno Lndy Co h134 Viola  
Valverde Jos A lab h750 Quincy  
Valverde Minnie (wid J A) h742 Quincy  
Valverde Perle C (Elba) driver h228 Vassar  
Van Apartments Jennie Pecetti mgr 109 Lake  
Van John r226 N Center  
Van Arnam Chas (Emma) lab h839 W 6th  
Van Arsdale De Forrest (Nevada Saw Works) h307 E 4th  
Van Billiard Thos R (Emily) h17 Keystone av  
Van Buren Anson D (Anno) h823 W 2d  
Vance Len H r128 Viola  
Van Cleave Laura C (wid Jos) h336 E 9th  
Van Cleve Albt J (Lena) h555 Broadway blvd  
Vandenburg Wm O (Frances) mining eng U of N h711 Imperial  
blvd  
Van Deusen J C r338 Elm  
Van Ermen Harry (Bessie) miner h10 Rock  
Vaninetti Bros (Henry and Secondo) bldg contrs 705 Mill  
Vaninetti Henry (Vaninetti Bros) r705 Mill  
Vaninetti Secondo (Vaninetti Bros) r705 Mill  
Vanitie Dress Shop Inc Mrs Ethel Balthasar sec-treas Mrs Vera  
Sale mgr 130 N Virginia R 12-13  
Vanity Beauty Shop (J W Gordon G L Hickman) 130 N Virginia  
R10  
Van Meter Elise (wid Wm) h1058 Sierra  
Van Meter Harry (Dorothy) h136½ Stevenson  
Van Meter Henry M slsmn h519 E 6th  
Van Meter Jos B (Vera) clk PO h216 Ryland  
Vann Chas H (Lorena) driver Pearl Upson & Son r627 N Virginia  
Vann Chas W (Charlotte) h143 Keystone av  
Vann Clysta clk Sierra Pac Power Co r526½ Lander  
Vann Delia (wid Marvin) r460 Montello av  
Vannoy Edgar M (Hazel) teleg clk Westn Pac R R Co h365 Arroyo  
Vannuchi Michl (Dorothy) driver Crystal Springs Ice Co r749 Lake  
Van Osten John J (Marion) cbtmkr Pierson Mfg Co r318 Hol-  
comb av  
Van Sutter Antonio lab White Pine Lbr Distributors  
Van Tassel Wm (Edna) whse formn SPCo h439 Washington

GLASS OF ALL KINDS—FOR EVERY PURPOSE  
AUTO GLASS INSTALLED WHILE YOU WAIT  
FULLER PAINTS, OILS AND VARNISHES

BYRON E. MORRIS

324 East 4th St., Reno, Nevada  
Telephone — Reno 7631

# ALPINE GLASS CO.

# A. T. Eveleth Lumber Company

OVER FORTY YEARS IN THE LUMBER BUSINESS

802 East 4th Street

LUMBER, MILL WORK

Tel. 4156, Reno, Nev.

226

(1935) R. L. POLK & CO'S

V. HURSH, Insurance

RENTALS — REAL ESTATE — NOTARY PUBLIC — MORTGAGES

944 B Street

Sparks, Nevada

Phone Sparks 630

Vara T r8 E Commercial row  
VARGAS GEO L, Lawyer, 206 N Virginia, R306, h544 W 1st  
Varischetti Louis (Rose) miner h8 Rock  
Varley Jack h636 University av  
Varney Chas H (Sarah L) carp h138 Stevenson  
Varney Myrtle A cash J C Penney Co r138 Stevenson  
Varnon Robt W (Iva) mining eng h354 W 4th  
Varnum Jack r465 Quincy  
Varnum Pearl (wid D W) h465 Quincy  
Vaughan Russell T (Llewellyn) h461 Nevada  
Vaughn E Otis (Alma) prin Reno High Sch h1037 Sierra  
Vaughn O Chas (Bessie) cook Monarch Cafe h946 Ryland  
Vaughn Robt T stdt r1037 Sierra  
Vawter Lyman R (Margt) assoc prof U of N h847 University av  
Veach Geo musician r440 Hill  
Veale Wm r118 West  
Veenstra Jack lab r113 Washington  
Velvet Ice Cream Co Peter Demosthenes pres J F Leonard mgr  
629 N Virginia  
Vendome Hotel Mabel Hoppe mgr 226 N Center  
Venice Apartments Mrs Venice Daniels mgr 406 California av  
Ventor Susie maid Riverside Hotel r Sparks  
Venturi Caesar (Ruby) bicycles 230 Sierra  
Venturino Lorenzo cement blocks 1351 E 4th  
Venucci Michl r749 Lake  
Vercoe Fred (Nevada Marble & Granite Works) h24 E 4th  
**VERDI LUMBER CO, See A T Eveleth Lumber Co Inc**  
Vernon Clyde (Ruth) h148 Vassar  
Vernon Frank R (Muriel) purch agt Chism Ice Cream Co h535  
Crampton  
**VERNON MURIEL L MRS, Cashier Sierra Pacific Power Co, r535**  
Crampton  
Vernon Percy restrwkr Elite Cafe  
Vernon Perry mech h409 Wonder  
Vernon Ruth Mrs sec Morley Griswold r148 Vassar  
Verran Thos H (Sadie) jan City Hall h679 Nevada  
Vesco Clara Indwkr Sunshine Lndy  
Vest Jos T (Mary M) slsmn H E Saviers & Son h441 W 2d  
Veterans Hall 100 S Virginia  
Victor R J assayer Nevada Testing Labty r303 Hill  
Vieira John J (Della) h1408 E 4th  
Vierra Frank emp Nevada Pkg Co r8 E Commercial row  
Vierra Frank J (Opal) srmry wkr Crescent Crmry r619 Eureka av  
Vierra Margt M Indwkr Reno Lndy Co r619 Eureka av  
Vietheer Harry (Alma) waiter h644 Plumas  
Vietti Battista blksmith 225 Chestnut r233 do  
Vietti John r233 Chestnut  
Vietti Paul (Sue) chauff A Lane & Co h237½ Chestnut  
Vietti Severino (Agnes) h233 Chestnut  
Villaneuva Martin (Josephine) bartndr h646 E 2d  
Vincent Alex J (Pearl) h556 Vine  
Vindrola Victor (Irene) cigars 216 N Center h143 Crampton  
Vine Larry (Bertha H) sta atdt U S Tire Service h533 N Virginia  
Virginia & Truckee Transit Co stages Nye Collins rep 128 Lake  
Vissing Thos E dentist 17 E 2d  
Vizay A Ervin (Florence) clk h438 Sutro  
Voelker Mary A (wid J H) h5 Rock  
Vogel Carl ydmn Hobart Estate Co h616½ Elko av  
Vogle Jas (Mazie) h70 Water  
Vogliotti Ettore (Felicina) (Colombo Hotel) h666 Sutro  
Vogliotti Ronald sta atdt Richfield Super Station r123 Maple  
Vogue The (Abr Zetoony) women's furngs 1820 E 2d  
Vohit Paul lab h1235 E 4th  
Volz Cecelia G nurse County Hospital h942 Sierra  
Vonsild Fred facty opr Union Ice Co r120 E Pueblo  
Vonsild Fred jan Court House

for Economical Transportation



# Durham Chevrolet Co., Inc.

SALES — SERVICE — PARTS

221-227 S. Virginia Telephones Reno 6175, 6176 & 6177

RENO CITY DIRECTORY (1935)

227

von Storch M Mrs h300 California av  
Voris Francis G (Florence) lab h1309 Locust  
Vrinders Victor W jan Frandsen Apts h432 W 4th  
Vrinders Wilhelmina r432 W 4th  
Vucovich Stella I slswn J C Penney Co r120 Pine  
Vucovich Wm (Kleme) h120 Pine  
Waddle Jack H clk r911 Bell  
Waddle Mont M (Maude) mgr Occidental Life Ins Co h911 Bell  
Wade Jeanette office mgr General Loan Co h934 S Virginia  
Wager Ray T h518 North  
Waggoner Hildreth Mrs waiter Monarch Cafe r507 W 6th  
Waggoner Ralph B (Hildreth) cook H C Majors h507 W 6th  
Wagner Clifford E (Mary) slsmn h437 E 7th  
Wagner Edythe J comp clk Bell Tel Co r423 Wheeler av  
Wagner Frances B opr Bell Tel Co r406 Vine  
Wagner Fred W (Lulu) trucker SPCo h471 Laurel  
Wagner Gladys M (wid C F) h328 Mill  
Wagner Herman E (Edith) firemn h423 Wheeler av  
Wagner Jos (Emily) lab h110 Winter  
Wagner Victor (Rosena) h342 Vine  
Wagner Wm (Cath) h440 Ridge  
Wahle Jacob J lab h25 Rock  
Wainwright Carrie (wid J B) h805 Wheeler av  
Wainwright Cy H civ eng r118 W 4th  
Wainwright Jacob W (Pansy) U S probation officer h118 W 4th  
Wainwright Ross r118 W 4th  
Wald Francis doormn Granada Theatre r224 S Center  
Wald Lucille clk St Mary's Hosp r224 S Center  
Wald Wm E (Mae) clk Conant Bros h224 S Center  
Walden Eliz Mrs h111 N Virginia  
Walden Minnie J Mrs h439 Hill  
Waldorf Club (The Waldorf Inc) 142 N Virginia  
Waldorf Inc The (Waldorf Club) Mrs M E Preston sec 142 N Virginia  
Walker Alberta M Mrs h226 W Commercial row  
Walker Althea A (wid Wm) r603 Lander  
Walker Chas L (Ruth) butcher h1116 E 6th  
Walker Christina (wid F E) h742 Humboldt  
Walker Conrad H (Hazel W) mech Brown Motors h130 Viola  
**WALKER EDGAR H (Frances K) Mgr and Traffic Mgr Reno Chamber of Commerce, h603 Lander**  
Walker Elbert L clk Sierra Pac Power Co r742 Humboldt  
Walker F E Mrs sten Burnham Chemical Co  
Walker Fern (wid J B) h729 Quincy  
Walker Herbt G assayer Nevada Testing Labty  
Walker Herbt R (Bulah) h1059 Haskell  
Walker Jas lab h3 Water  
Walker John (Veronica) ranchwkr h571 Broadway blvd  
Walker Leona Mrs h1233 E 5th  
Walker Lou Ella M Mrs cir library 22-24 E 2d h1121 W 2d  
**WALKER M R (Ella) Physician and Surgeon, Hours 10-12 A M, 2-4 P M, 306 Medico-Dental Bldg, 130 N Virginia, Tel 6351, h103 Mill, Tel 3644**  
Walker Mary C r539 Sierra  
Walker Mollie clk Silver State Baking Co r539 Sierra  
Walker Paul r539 Sierra  
Walker Ruth Mrs slswn Isadore Duberstein  
Walker Vivian nurse County Hospital h140 Ridge  
Walker W lab Sierra Pac Power Co r Verdi  
Walker Wm L (Hazel C) chauf h627 North  
Wall Daisy Mrs h537 Grand Canyon blvd  
Wallace Benidict (Mary) mining h315 Granite  
Wallace Cecilia sten Armanko Office Supp Co r728 S Virginia  
Wallace Claude V prsr C H Logan r146 La Rue  
Wallace Gale D genl mgr United Press Assn h239 Flint  
Wallace Grace Mrs h728 1/2 N Virginia

## DIRECTORY LIBRARIES

We have  
on file  
in our  
Directory  
Library  
which we  
maintain  
at  
The  
Reno  
Chamber  
of  
Commerce  
copies of  
Directories  
of the  
principal  
cities  
of the  
United  
States.  
These are  
for your  
convenience

R. L. Polk  
& Co.  
of  
California

# HENLEY & SCOTT

L. R. EBY, Manager  
GENERAL AGENTS

ALL LINES OF FIRE AND CASUALTY INSURANCE

108 E. 2nd Street

Tel. Reno 5129

Reno, Nevada

228

(1935) R. L. POLK & CO'S

## Your City Directory

Answers  
All  
Questions  
as to

## WHOM

You Are  
Looking  
For  
and

## WHERE

They  
Can Be  
Found

## The Classified Business Section

is the Market  
Place Where  
Buyers and  
Sellers of  
All Kinds of  
Merchandise  
and Service  
Meet

R. L. POLK & CO.  
of California

Wallace John r240 N Virginia  
Wallin Grace beauty opr El Cortez Beauty Salon r226 Elm  
Wallner Erhardt (Betty) jwlr M H Kuhn h36 Martin  
Wallner Julius (Viola) pntr Golden Hotel h40 Martin  
Walsh Anastasia (wid Alex) h343 Mill  
Walsh Frank nurse St Mary's Hosp r344 W 4th  
Walsh Geo A r421 Elm  
Walsh T W r358½ N Virginia  
Walsh Winifred r343 Mill  
Waltenspiel Ruth W (wid G W) h204 Stewart  
Walter Sam & Co (New Star Club) 141 Lake  
Walters Edgar porter Golden Hotel r447 Vine  
Walters Edw C (Libbie) bldg contr h912 S Virginia  
Walters Frank E (Constance) clk Golden Hotel h447 Vine  
Walters Guy (Myrtle) timekpr FERA h527 Ridge  
Walters John T h447 Vine  
Walters Libbie Mrs (Libbie's Juvenile Shop) r912 S Virginia  
Walters Paul A pres Paul A Winters Inc h239 Flint  
Walters Paul A Inc P A Walters pres auto rentals 300 S Virginia  
Walters W Earl (Josie) clk h118 E 6th  
Walters W T h145 Ridge  
Walther Bismark W (Eula) pntr h520 Spokane  
Walther J O (Lena M) h311 Granite  
Walther Jack T dep County Auditor r311 Granite  
Walton Rooms Mrs E D Davis mgr 13 W Plaza  
Walts Fern E r416 Ridge  
Walts Fred C chauff r507 W 6th  
Walts Fred E (Zena) h507 W 6th  
Walts Guy (Mattie) supvr FERA h21 Cheney  
Walts Herbt (Kate M) gas sta 141 W 4th h416 Ridge  
Walts Margt slswn J C Penney Co r21 Cheney  
Walts Ray E doormn Majestic Theatre r416 Ridge  
Walts Wm A (Evelyn) h35½ Keystone av  
Wander Inn (Jos and Victor Partipilo) liquors 220 N Virginia  
Wanke Bert (Virginia) millmn Consolidated Whse Co h451½  
Chestnut  
Ward Alf (Henrietta) bldg contr 612 Quincy  
Ward Alf G (Mollie) brklyr h667 Quincy  
Ward Andw (Gladys) chauff Union Ice Co h302½ W Pueblo  
Ward Annie (wid Neil) h533 E 2d  
Ward Dana Indywkr Sunshine Lndy  
Ward Frances L Mrs h737 University av  
Ward Frank r341 Moran  
Ward Frank (Reno Loyalton & Calpine Stages) r228 Mill  
Ward Grace V pub sten 140 N Virginia R422 h613 University av  
Ward Hubert r Golden West Hotel  
Ward John (Hannah) brick contr 434 Quincy  
Ward L Custer (Rita) carrier PO h331 Roberts  
Ward Lauren J firmn Grand Central Garage r331 Roberts  
Ward Lillian clk Sierra Pac Power Co r419 Granite  
Ward Ray D (Lovina) carp h512 Crampton  
Ward Robt G (Margt) h341 Moran  
Ward Ruth nurse h118 West  
Ward Theophile O (Emily L) h810 Holcomb av  
Ward Thos h22 E 6th  
Ward Wm (Letty) brick contr 523 Quincy  
Ward Wm restrwkr r45 S Park  
Warden Darrell pipeftr r832 Sierra  
Warden Edna (wid C C) h832 Sierra  
Warden Roderick A stdt r832 Sierra  
Wardin Anna H (wid E E) h130 W Liberty  
Wardrobe Cleaners (C C Reynolds) 1128 E 4th  
Wardwell Gilbert E (Lura R) h214 E 7th  
Ware Frances nurse r59 High  
Warga Anton J pntr Durham Chevrolet Co r429 Evans av  
Wargle Isidor tailor h503 Ryland

# First National Bank In Reno

RENO  
NEVADA

MAIN OFFICE, 204 N. Virginia St., Reno; BRANCHES at First and Virginia Sts., Reno, and at Carson City, Winnemucca, Tonopah, and Fallon, Nevada.

RENO CITY DIRECTORY (1935)

229

- Warner Carl M Rev (Clara M) pastor First Methodist Episcopal Church h128 Mill  
Warner F O driver Pac Greyhound Lines r358½ N Virginia  
Warner Grace tchr Orvis Ring Sch h545 University av  
Warner Homer r937 Jones  
Warner Isabelle pharm Riverside Pharmacy r1217 Ralston  
Warner Jack h550 Sierra  
Warner Jas R (Isabelle) mgr Hale's Drug Stores h1217 Ralston  
Warner Josephine sten Forman & Forman r537 University av  
Warner Richd C pharm Hale's Drug Stores r1217 Ralston  
Warren Anna M Mrs hemstitching 118 Island av  
Warren Bess M office sec Nevada Mine Operators Assn r934 S Virginia  
Warren Carrie M Mrs clk Mrs Velda Birks h357 W 3d  
Warren Desda M h934 S Virginia  
Warren Geo r208 State  
Warren Geo F carp h140 Keystone av  
Warren Harold R (Marjorie) driver Pac Greyhound Lines h261 E Taylor  
Warren J Ralph (Lulu) prin B D Billingham Junior High Sch h 1325 N Virginia  
Warren Margt emp Leo F Schmitt r140 Keystone av  
Warren Wm r357 W 3d  
Wartman Beverly (Cleora) bartndr Tony's Spanish Ballroom r724 E 2d  
Wartman Cleora Mrs cash Tony's Spanish Ballroom r724 E 2d  
Wartman Elias L (Pearl) barber h724 E 2d  
Wartman June R indywkr r724 E 2d  
Wash John H (Mollie) h127 Winter  
Wash John J lab r127 Winter  
**WASHOE COUNTY DIRECTORY, R L Polk & Co of California Publishers, 604 Mission, San Francisco**  
**WASHOE COUNTY FARM BUREAU, Edward C Reed County Extension Agent, Room 222 Federal Bldg, 50 S Virginia, Tel 5342**  
**WASHOE COUNTY GOVERNMENT—**  
(All Offices Court House, 101 S Virginia cor Court, Unless Otherwise Noted)  
**County Officers—**  
County Commissioners—Alf Blundell, Sparks; W K Klaus, J G Peckham  
County and Probate Judges—B F Curler, T F Moran  
Appraiser—Chas J Borghi  
Assessor—Frank Campbell  
Attorney—Ernest S. Brown  
Auditor and Recorder—Delle B Boyd  
Clerk—E H Beemer  
Constable—Calvin Banigan, 45 E 1st  
Farm Bureau (Agricultural Dept)—E C Reed Agent, Federal Bldg  
Hospital—John Kinney supt, cor Mill and Washoe  
Jail—51 Court  
Justice of the Peace—Jas E Sullivan 45 E 1st  
Law Library—Mrs Una R Dickerson librn  
Library—H W Miles librn (entrance) 101 S Center  
Library Bldg—100 S Virginia  
Physician—Wm L Howell 139 N Virginia  
Probation Officer—C S Nichols  
Public Administrator—Jas W Germain 1220 Wells  
Sheriff—Ray J Root  
Surveyor—D H Updike City Hall  
Treasurer—D W Dunkle  
**WASHOE COUNTY LIBRARY, H W Miles Librarian, Washoe County Library Bldg (entrance), 101 S Center, Tel 6301**  
Washoe County Library Building 100 S Virginia

500 Evans St.

Dial 4137

Reno, Nevada

# RED RIVER LUMBER CO.

QUALITY — MILL WORK A SPECIALTY — SERVICE

“EVERYTHING IN THE BUILDING LINE”

ASSOCIATED GASOLINE — "More Miles to the Gallon"

DAY and NIGHT  
SERVICE

AMBULANCE SERVICE  
232 Lake Street

# LIBERTY GARAGE

J. J. KERNAN, Prop.  
RENO

LIVE and DEAD  
STORAGE

Day and Night Tel.  
Reno 3972

230

(1935) R. L. POLK & CO'S

# KITZMEYER-ELGES COMPANY

RAY ELGES, Manager

319 North Carson, Carson City  
Office Telephone 301

FUNERAL DIRECTORS

Serving Lyon County, Nev., and Mono County, Calif. Branches at Virginia City, Tel. 1143, and Carson Valley

WASHOE COUNTY TITLE GUARANTY CO, C H Knox Vice-President-Mgr, Title Insurance and Escrows, 27 E 1st, Tel 5184  
WASHOE MARKET (J R Games, S R Wood) Meats, Fruits and Vegetables, 141 N Virginia, Tel 6194  
WASHOE REALTY CO INC, H C Heidtman Pres, H C Douglas Mgr, Real Estate and Insurance, Room 20 Heidtman Bldg, 150 N Virginia, Tel 5538 (See front edge and page 45)  
WASHOE WOOD & COAL YARD (H C Madsen) The Best Grades of Coal and Wood in the City, Agents for the Iron Fireman Automatic Coal Burners, Prompt Service, Office and Yards 328 E 6th, Tel 3322 (See right top lines and page 27)  
Waterfield Ada H r604 Lander  
Waters Geo E slsmn Durham Chevrolet Co r349 Sierra  
Waters Lee auto mech h345 Surprise Valley rd  
Waters Thos formn Flanigan Whs Co r427 Evans av  
Watkins Alice M (wid C F) h33 Caliente  
Watkins Alvera Indywkr r125 W Liberty  
Watkins Howard asst Pac Coast Petroleum Agcy r644 Wells  
Watkins Howard H (Ruth) (Watkins & McKissick) h443 Roberts  
Watkins Kenneth (Clarinda) h505 Lander  
Watkins Margt clk FERA r33 Caliente  
Watkins Wm jan h322 W Commercial row  
Watkins & McKissick (Howard Watkins H F McKissick) distributors Richfield Oil Products 101 Sierra and end E 4th  
Watson Lelia slswn The Wonder h141 Washington  
Watson Oscar C (Sue) ins agt h432 W 4th  
Watters Ray A (Sophia) dir Wm B Johnston Foundation for Psychological Research h440 Ridge  
Watts Fern E slswn J C Penney Co r416 Ridge  
Watts Lloyd H (Ruth) emp W I Mitchell Co h127 Keystone av  
Watts Lulu Mrs r507 N Virginia  
Watts Mary K (wid C I) h127½ Keystone av  
Waugh Laura nurse County Hospital r654 Quincy  
Wayman Josephine (wid J E) r34 W 9th  
Waymier Bert L mach r146 Arroyo  
Waymire Jack B r616 W 7th  
Waymire Margt h616 W 7th  
Weaver Bert auto Indy 115 W 1st r220 California  
Weaver Harry M (Gladys) clk h1019 W 1st  
Weaver Jas W r119 Elm  
Weaver Jos B h327 W 4th  
Webb Aimee A Mrs slswn Armarko Office Supp Co r310 Stewart  
Webb Carl A (Aimee) chauf Associated Oil Co h310 Stewart  
Webb Delia B (wid A C) h215 Elm  
Webb Elmer H jr (Sally) atdt Grand Central Service Sta h521 Crampton  
Webb Margt (wid Jas) r545 University av  
Webb Marjorie r215 Elm  
Webb Michl ydmn Hobart Estate Co h1133 Evans av  
Webb Stella M (wid G W) r204 Stewart  
Webb Teddie r215 Elm  
Weber Richd r104 Sierra  
Webster Milan J (Maurice) asst prof U of N h429 W 6th  
Weck Emma C (wid C E) h425 Marsh av  
Weddell John W clk Safeway Stores Inc r Sparks  
Wedekind Louis G chauf Union Ice Co r Sparks  
Weed Florence Mrs h72 High  
Weeler Willard doormn Reno Theatre r220 Cheney  
Weichart Emil baker 138 W 2d  
Weinke Arth C (Ann) mgr Swift & Co h1050 W 2d  
Weir Louis R chauf r554 Lake  
Weisenfluh Louis H (Clara) chauf Sunshine Lndy h817 Ryland  
Weiss Jas chauf Club Taxi  
Weist H emp Senator Hotel  
Welborn Della L h203 Mill



# A. C. HELMOLD

## GENERAL INSURANCE

Res. Phone 3519  
Bus. Phone 7752

25 EAST FIRST STREET  
RENO, NEVADA

RENO CITY DIRECTORY (1935)

231

Welborn Roy (Beatrice G) millmn Hobart Estate Co r1205 Surprise Valley rd  
Welch Charlie E Mrs r60 Boyd pl  
Welch Jas (Methea) clk h414 Chestnut pl  
Welden Bert N (Dora) bgemn SPCo h216 E Liberty  
Welden Ray J (Fidelia E) carrier PO h655 Sinclair  
Welling Fred r221 West  
Welliver Andw M police RPD h627 Wilson av  
Wells Evelyn G Mrs bkpr Durham Chevrolet Co r300 California  
Wells Geo O (Adabel) reprmn Bell Tel Co h314 W Taylor  
Wells I J (Loudine) florist r rt 1 bx 215 Weber av  
Wells Jos W h300 California av  
Wells Loudine Mrs florist 104 Sierra r rt 1 bx 215 Weber av  
Wells Mildred slsw The Grey Shop r449 Marsh av  
Welsh John K (Minnabelle E) wtchmn U of N h328 Morrill av  
Welsh Leslie V (Lorraine E) clk h515 La Rue av  
Welsh Thos J (Vera) eng Sierra Pac Power Co h226 Hill  
Welty Albt D (Edith C) trav live stock agt SPCo h578 W Taylor  
Welty Ruth dep County Clerk h118 West  
Wenger Claire r235 Sierra  
**WENTE CARL F (Jessie H) Pres First National Bank in Reno, h832 Marsh Av**  
Wentz W A r43 W Plaza  
Wenzel Henry O servicemn Southworth & Kinnikin h425 Granite  
Werner Chas L (Isabelle E) h24 Thoma  
Wesner Otto F lab r1019 W 1st  
Wertz Jos S (Gwendolyn) clk h416 S Virginia  
West Beth emp FERA r Sparks  
West Betty r2 Newland cir  
West Chaska C (Marguerite) ranchwkr h218 Vassar  
West Clarence C auto repr 721 W 1st  
**WEST CLAUDE W (Marguerite) Physician and Surgeon, 505 Medico-Dental Bldg, 130 N Virginia, Tel 3632, h2 Newland Circle, Tel 5333**  
**WEST COAST LIFE INSURANCE CO (San Francisco) J E Sweatt & Co Agents for Nevada and Northeastern California, 132 Sierra, Tel 7181**  
West Earl D (Isabelle) capt Salvation Army h473 E 6th  
West Esther h8 E Commercial row  
West Harry A (Louise) chauf Central Taxi h512 S Center  
West Lillian Mrs smstrs Mrs Harriet Starr r702 Ryland  
West Ross jan SPCo  
West Wm L (Hannah) mgr Western Union Telegraph Co h519 E Taylor  
Westergard Chris (Marie) miner h345 Morrill av  
**WESTERN ASSURANCE CO, Henley & Scott Genl Agents, 108 E 2d, Tel 5129**  
Western Auto Supply Co W S Gardner mgr 235 S Virginia  
**WESTERN CIGAR CO, F D Black Sec-Treas-Mgr, Wholesalers of Cigars, Cigarettes, Tobacco, Pipes, Candies and Gum, 333 E 2d, Tel 3301 (See page 26)**  
Western Empire Gold Mines Inc G S Kearney v-pres-mgr 125 N Center R445  
Western Metallists Syndicate L T Brockbank pres Ferdinand Stolzenburg sec-treas 150 N Virginia R14  
Western Milk Depot (Louise Dron J M Coppin) 310 E 4th  
Western Ore Milling Co G S Kearney pres H W Lang sec-treas 125 N Center R445  
Western Pacific Railroad Co G I Martin genl agt pass and frt depot 325 E 4th  
**WESTERN UNION TELEGRAPH CO, Wm West Mgr, 127 N Center, Tel 5155**  
Westfall Frances sten Nevada Livestock Prod Credit Assn r701 Jones  
Westfall Loren A (Mary) cattle buyer h701 Jones  
Weston Anna Mrs r542 S Center

# CAUTION!

## R. L. POLK & COMPANY OF CALIFORNIA, Publishers

Deal only with well-known publishers when giving orders for Directory Advertising.  
**READ ALL ORDERS CAREFULLY BEFORE SIGNING.**  
**PAY NO MONEY IN ADVANCE.** All well-known publishers instruct their men to collect nothing prior to publication.

# Osen Motor Sales Co. of Nevada

Dodge Brothers and Plymouth Motor Vehicles and Dodge Brothers Trucks

600 S. Virginia Street

Reno

Telephone 4101

232

(1935) R. L. POLK & CO'S

WITH A POSTAGE STAMP,  
nor can you cover the  
**You Can't Cover the World**  
BUYING PUBLIC without proper representation in your City Directory

Westover Apartments (J J Shannon) 111 E 4th  
Westover Chas W pres Reno Plumbing & Heating Co r143 Key-  
stone av  
Westover Jack florist Reno Florists r rt 1 bx 209  
Westphal Harold stdt r515 W 4th  
**WET WASH LAUNDRY, G T Wilder Mgr, 565 Sierra, Tel 4601**  
Weyl Allen (Dolly) clk h432 W 6th  
Whalen Geo (Gladys) clk h611 Quincy  
Wharton Clarence B (Pearl) agt Associated Oil Co h634 Humboldt  
Wharton Leola r634 Humboldt  
Wheatley Harold E (Mabel E) slsmn Standard Oil Co h130 Martin  
Wheeler Carl S (Marie) mining h244 Keystone av  
Wheeler Chas W (Eva) credit mgr Bell Tel Co h901 Wheeler av  
Wheeler Chas W jr r901 Wheeler av  
Wheeler Irene Mrs opr Bell Tel Co r69 S Park  
Wheeler Jas h708 University av  
Wheeler Lythia S Mrs dep County Clerk h777 Forest  
Wheeler Mac (Irene) police h69 S Park  
Wheeler Maude (wid S H) h449 Marsh av  
Wheeler Park r317 Washoe  
Wheeler Parley atdt Nevada State Hosp for Mental Diseases  
Wheeler Ralph meat ctr Washoe Market  
Wheeler Rhodine E sten P E Siggers h1050 W 2d  
Wheeler Saml S r777 Forest  
Wheeler Virginia M tchr r777 Forest  
Wheless Bessie r357 Chestnut  
Whelan Wm L jr supt Swift & Co r432 W 4th  
Whiddett C Dale r357 Roberts  
Whiddett Clarence R (Laurine) formn Reno Evening Gazette h357  
Roberts  
Whiddett Glenn E (Christine N) real est 153 N Virginia R3-5  
h811 Arlington av  
Whitaker Fred (Pearl E) bkpr Western Cigar Co h815 Sierra  
Whitaker Park Washington bet 7th and University ter  
Whitby Baird E (Edna) mgr Fire Companies Adjustment Bureau  
h640 Nixon av  
Whitcomb Everett J (Nora) chauf h1023 E 7th  
White Albt E (Gertrude) dept mgr Sunshine Lndy h124 Caliente  
White Bernice bkpr Scott Motors h118 West  
White Bessie Mrs h1320 Wilson av  
White Burkey stdt r128 Maple  
White Clarence emp FERA r Senator Hotel  
White Daisy A (wid J A) h542 Lander  
White Danl (Mildred) acct h1225 Lander  
White Fred L jr (Dorothy) slsmn A Levy & J Zentner Co h304  
Roberts  
White Harold J (Viva) bldg contr 644 Wheeler av  
White House Clothing Co Inc Sol Jacobs pres Philip Jacobs sec 10  
E Commercial row  
White Jas B (Virginia) mech h103 Martin  
White Jas W r358½ N Virginia  
White Michl W (Lillian M) clk h1107 Forest  
White Pine Lumber Distributors Inc S S Jaksick pres Mrs T M  
Jaksick sec-treas 251 Ralston  
White Robt E clk r304 Roberts  
White Rosa E (wid C M) r1406 Tonopah  
White Rose Beauty Shop (Bessie Ries Mrs Louella Munn) 305 E 4th  
White Sarah S (wid Fred Z) h304 Roberts  
**WHITE TRUCKS, Durham Chevrolet Company Inc State Distribu-  
tors, 221 to 227 S Virginia, Tels 6175, 6176 and 6177**  
White Wallace W h118 West  
White Walter L osteo 150 N Virginia R3 h692 Chestnut  
White Webster L (Florence) carp h611½ Eureka av  
White Wm J (Helen E) slsmn h735 N Virginia  
Whitehair Kenneth r135 Imperial blvd  
Whitehead Vera dep County Clerk r Sparks

# Hilp's Drug Store

127 NORTH VIRGINIA

RENO, NEVADA

TEL. 6104

RENO CITY DIRECTORY (1935)

233

**WHITELEY GEORGE A, Lawyer, 312 Reno Natl Bank Bldg, 206 N Virginia, Tel 4621, h447 Ralston, Tel 5595**  
Whiting Carrie Mrs r644 Holcomb av  
Whiting Forrest G (Edna) mgr Emporium of Music h1047 W 1st  
Whiting Orri W (Maude) caretkr Sierra Pac Power Co r Hyland Reservoir  
Whiting Wm r1047 W 1st  
Whiting Wm B (Nellie) slsmn Emporium of Music h118 West  
Whitley Margt Mrs h546 S Virginia  
Whitlock Elaine r747 Tahoe  
Whitlock Mary J (wid G E) h747 Tahoe  
Whitney Anthony A (Dorothy) slsmn Shell Oil Co h1101 Codel way  
Whitney Arth J (Claira) mech h348 W Pueblo  
Whitten Lillian E (wid W W) h41 Rock  
Whitney Ray (Billie) h419 Lake  
Whitworth John C (Edith) firemn RFD h724 Roberts  
Whorton Veva mgr Travelers Hotel h257 Sierra  
Wible Melba tchr r141 Washington  
Wible Vona P Mrs slswn The Wonder h141 Washington  
Wickman Emil (Ellen) mech Calavada Auto Co h320 Imperial blvd  
Widen Jos r43 W Plaza  
**WIEN JEANNE E, Professor of History and Political Science, University of Nevada, h120 E 9th**  
Wiest Agnes r616 Ralston  
Wiest Emma Mrs h616 Ralston  
Wigg Alice C cash C I Corp h716 W 7th  
Wigg Gordon C (Norma) clk First Natl Bank h135 Elm  
Wigg John H (Mary) gro 645 Washington h716 W 7th  
Wiggin Agnes r300 California av  
Wigwam Restaurant (L R Lerude Wm Lawson) 43 W 2d  
Wigwam Theatre C J Remington mgr 35 W 2d  
Wikstrom Millie Mrs h462 E 7th  
Wilber Alf B (Elsie) chauf h429 Sutro  
Wilbur Dinah (wid Sanford) h199 Washoe  
Wilbur Leonard E (Helen M) (Reno Brake Service Station) h331 S Virginia  
Wilbur Wm D (Clara F) h207 W 4th  
Wilbur Wm J (Elena) chf clk SPCo h134 Elm  
Wilcox Chas lab h845 W 7th  
Wilcox Ernest D (Mildred) slsmn h832 E 4th  
Wilcox Harry C real est h118 West  
Wilcox Laird (Maud) sec Nevada State Code Authority for Trucking Industry h866 Forest  
Wilcox Laird jr r866 Forest  
Wilder E Archer (Mildred) marker Wet Wash Lndy h428 Maple  
Wilder Gaylord T (Grace) mgr Wet Wash Lndy h561 University av  
Wilder Melville L r561 University av  
Wildes Evelyn priv sec NRA r45 California av  
Wildes Francis H (Evelyn P) h45 California av  
Wiley Maude maid r93 Bell  
Wiley Robt P tires 27 W Plaza h93 Bell  
Wiley Wayne r358½ N Virginia  
Wilkerson Cordell clk Sewells United States  
Wilkinson Bertha supt of nurses County Hospital  
Wilkinson Geo E (Mamie) plmbr h139 Locust  
Wilkinson Otto K (Lucille) h618 Thoma  
Willard John M restr 142 N Virginia  
Willard Thos H cook r29 E Plaza  
Willbrook Fred lab h1501 Plumas  
Willcox Thos L (Jessie) h40 Winter  
Willets Gertrude Mrs h434 Nevada  
Willey Richd clk Waldorf Club r214 West  
Williams Arlene r307 Moran  
Williams Bud (Gertrude) plmbr h40 High  
Williams Chas A (Sally) mining eng h844 N Virginia  
Williams Edith librn Washoe County Library r Gerlach

## SAVAGE

## &

## SON

## INC.

### Refrigeration

SERVICE

PLUMBING  
SERVICE

HEATING  
SERVICE

TEL.

7

3

6

2

RENO

SIERRA BEER . . . . Tastes Fine in Warm or Cool Weather

# RENO BREWING CO., Inc.

990 East 4th

RENO, NEVADA

Telephone 5341

234

(1935) R. L. POLK & CO'S

# MACHABEE'S GARAGE

W. S. ZUNDEL, Proprietor

AAA Emergency Road Service  
Goodyear Tires & Tubes  
Flat Rate Repairing  
1106 B Street

Battery Service Station  
VEEDOL SPECIALIZED GREASING

Auto Accessories  
Oils and Greases

Tel. Sparks 601

Sparks, Nevada

- Williams Edw lab h411½ E 7th
- Williams Edwin clk r135 Caliente
- Williams Elmer (Nell) inspr U S Bureau of Biological Survey h307 Moran
- Williams Etta Mrs prsr French Clnrs & Parisian Dye Wks h135 Caliente
- Williams Frances R clk r730 Marsh av
- WILLIAMS FRANK, Member Board of Regents, University of Nevada, r Goodsprings, Nev**
- Williams Fred A (Delia) lab h800 Sutro
- Williams Fred M lab r800 Sutro
- Williams Geo (Rose) lab h521 Spokane
- Williams Gus H auto Indv 103 Court h1125 E 6th
- Williams Harriet E (wid E L) h202 Maple
- Williams Hazel (wid Albt) h429 Evans av
- Williams Horace (Violet) driver Swift & Co h515 Burns
- Williams Ingram h140 Ridge
- Williams Irven J (Vivian) bottler Chism Ice Cream Co h127 Ralston av
- Williams J eng U of N r360 East
- Williams J G waiter St Francis Grill
- Williams Jack r752 University av
- Williams Jas porter A P Nelson r35 W Plaza
- Williams Jeanette C r742 West
- Williams John B (Violet C) cigars 16 W 2d and clk U S Int Revenue h742 West
- Williams John B jr clk J B Williams r742 West
- Williams John F (Ada M) h305 Belmont rd
- Williams John R h927 Surprise Valley rd
- Williams John Z r305 Belmont rd
- Williams Kenneth E clk Washoe Market h416 Mill
- Williams Kensell (Kath A) (Ken's Radio Service Laboratories) h202 Caliente
- Williams Lou E (wid W J) h145 Wells av
- Williams Maggie Mrs h1174 Sierra
- Williams Margt M r742 West
- Williams Marie night club mgr r218 Sierra
- Williams Maude R Mrs h531 Riverside dr
- Williams Merle r307 Moran
- Williams Olive emp Nevada Pkg Co r Sparks
- Williams R Elwood lab Flagg Furn Co r234 E Taylor
- Williams Richd W r234 N Virginia
- Williams Roy (Sarah) mgr Block 'N Billiard Parlor h730 Marsh av
- Williams Roy E (Nellie) trucker SPCo h145 Wells av
- Williams Ruby M nurse r416 Mill
- Williams Seth (Agnes) h36 Martin
- Williams Seymour r243 W 3d
- Williams Steph (Blanche) h220 Moran
- Williams Stuart L (Elsie) mining h465 Court
- Williams Thelma tchr Orvis Ring Sch r46 W 10th
- Williams Thos B (Gladys) h1140 Jones
- Williams Thos H (Eliz) police RPD h73 Keystone av
- Williams Thos H jr r73 Keystone av
- Williams Thos G (Dollie B) lab h334 Roberts
- Williams Vivian clk Conant Bros r334 Roberts
- Williams W Ray (Mabel E) depot agt Railway Exp Agcy h736 Mill
- Williams W Tate (Enid H) sec Nevada Retail Merchants Assn h925 Humboldt
- Williams Walter W lab r1174 Sierra
- Williams Wm J barber E B Duvaras r240 N Virginia
- Williamson Cornelia gift shop 130 N Virginia R6 h205 Maple
- Williamson David E W emp Reno Evening Gazette h118 West
- WILLIS JOHN C, Lawyer, 32 E 1st**
- Willis Virginia clk r120 Mill
- Willis Wm cook G L Sewell r722 E 4th
- Willits Landon E clk Railway Exp Agcy r721 N Virginia

J. J. BURKE, President

SILAS E. ROSS, Secretary-Treasurer

# ROSS-BURKE COMPANY — Morticians

CORNER FOURTH AND SIERRA STREETS

TELEPHONE 4154

RENO, NEVADA

RENO CITY DIRECTORY (1935)

235

Willits Sarah J (wid R J) h721 N Virginia  
Willott Geo (Jessie) cementwkr h523 West  
Willott Irene r523 West  
Willson Donnell C (Addie) plant serv formn Bell Tel Co h512 Mill  
Wilslef John W stockman J C Penney Co r1267 E 6th  
Wilslef Peter F (Florence) driver Crystal Springs Ice Co h1267  
E 6th  
Wilson Asa C wood dlr 803 Spokane  
Wilson Auburn r206½ N Center  
Wilson C Benj r331¼ West  
Wilson Chas r240 N Virginia  
Wilson Clifford J (Evelyn) serv sta atdt L B Jenkins h511 Burns  
Wilson Doris K Mrs women's furngs 132 N Virginia r Riverside  
Hotel  
Wilson Dudley E slsmn Short-Gibson Co  
**WILSON EMERSON J (Phyllis M) Attorney-at-Law, 420 Clay-  
Peters Bldg, 140 N Virginia, Tel 7301, h1102 Codel Way, Tel  
21032**  
Wilson F Whitman (Nora) v-pres N E Wilson Co h123 Maple  
Wilson Frank C (Eliz) wtchmn Nevada State Hosp for Mental Dis-  
eases h766 Mill  
**WILSON FRED W (Claire) Professor of Animal Husbandry, Uni-  
versity of Nevada, h155 University Ter**  
Wilson Geo (Margt) h435 Church la  
Wilson Howard R (Doris) sls mgr Scott Motors r Riverside Hotel  
Wilson John E (Sadie M) h935 Jones  
Wilson Jos W extension agt U of N r Elko  
Wilson Josephine (wid H P) h415 Elm  
Wilson Lillian waiter El Cortez Hotel & Coffee Shop r226 Ridge  
Wilson Lucille sten Nevada Livestock Prod Credit Assn r132 Court  
Wilson Mattie (wid C C) maid Riverside Hotel h92 Bell  
Wilson Maude A (wid Roy) asst Bldgs & Grounds U of N h420  
University av  
Wilson Mazie waiter r92 Bell  
Wilson N E Co Inc N E Wilson pres, F W Wilson v-pres, Nathaniel  
Wilson sec-treas drugs 21 N Virginia  
Wilson Nancy A (wid W S) h503 W 6th  
Wilson Nathaniel (Helen C) sec-treas N E Wilson Co h1045 Ev-  
ans av  
Wilson Nathaniel E (Emilie) pres N E Wilson Co h123 Maple  
Wilson Noel P collr Bell Tel Co r220 Caliente  
Wilson Prescott r92 Bell  
Wilson Ray (Edna) clk h226 Ridge  
Wilson Robt slsmn r502 Mill  
Wilson Saml r155 University ter  
Wilson Vera Mrs nurse h203 Vine  
Wilson Walter F (May) clk PO h1133 Bon Rae way  
**WILSON WAYNE T (Mary E) Attorney-at-Law, 420 Clay-Peters  
Bldg, 140 N Virginia, Tel 7301, h729 Humboldt, Tel 5097**  
Wilson Wm (Ode) h71 Vine  
Wilt Wm M (Maude) assoc chmn Pac Coast Petroleum Agcy and  
mgr Shell Oil Co h56 Boyd pl  
Winchenbach Fredk G (Ernestine) carp Durham Chavrolet Co h434  
Roberts  
Winchester Roy (Mae E) well driller h430 Munroe  
Winchester Stella A Mrs h708 University av  
Wine W H bldg contr 1921 Plumas  
Winer Alex E (Eva) tailor 254 Lake h638 Ryland  
Winer Ethel r638 Ryland  
Winer Eug r638 Ryland  
Winer Rita r638 Ryland  
Winer Sophie r638 Ryland  
Wines Stanley L (Hazel C) pntr h20 Thoma  
Wing Jack mgr New York Cafe h106 Lake  
Wing Tong Hing Kee Co oriental gds 104 Lake

**NAMES APPEARING in LARGE TYPE in this Directory represent the ENERGY  
and PUSH of the CITY. Patronize them — they ACCOMPLISH the  
WONDERS here and make the CITY what it is.**

# Retailers Credit Association

"Serving the merchants and professional men of Nevada"

158 North Virginia Street Post Office Box 2503 Telephone Reno 5134

236

(1935) R. L. POLK & CO'S

"More  
Goods  
are  
Bought  
and  
Sold  
Through  
the  
Classified  
Business  
Lists  
of the  
Directory  
Than  
Any  
Other  
Medium  
On  
Earth"

WINGFIELD GEORGE (Roxy) Member Board of Regents University of Nevada, Pres Nevada Surety & Bonding Co and Pres Reno Securities Co h219 Court  
Wingfield Martha M (wid T Y) h735 S Center  
Wingfield Park ft of West  
Wingfield Saml r735 S Center  
Winkleman Robt hair drsr Vanity Beauty Shop h425 Elm  
Winn Jack (Martha) lab White Pine Lbr Distributors h959 Nevada  
Winn Jas F millmn r634 W 2d  
Winn Michl h977½ Watt  
Winn Ralph lab White Pine Lbr Distributors  
Winter Chas C (Mabel) clk SPCo h1049 Sierra  
Winter Lillian Indwkr Sunshine Lndy  
Winterberger John r357 Chestnut  
Winters Anne Mrs slswn Allie's Dress Shop r427 Evans av  
Winters Earl (Alice) chauf h356½ East  
Winters Jesse (Lillian) meat ctr h104 California av  
Winters John C (Mary W) mgr Ship Club h1015 Gordon av  
Winters John F h805 Forest  
Wise Fred (Alice) mining h323 Mount Rose  
Wise John pntr Scott Motors  
Wise Louise (wid Alex) h630 Humboldt  
Wiseman Fred r930 Evans av  
Wiseman Geo r930 Evans av  
Witcher Jos E (May) h690 Ralston  
WITHERS THEO L (Katharine S) (Painter, Withers & Edwards) Attorney-at-Law, 26-32 United Nevada Bank Bldg, 153 N Virginia, Tels 4135 and 4136, h441 Cheney  
Withrow Bessie Mrs h255 Pine  
Withrow Dorothy sec Creditors Protective Assn r255 Pine  
Withrow Verne chef St Mary's Hosp  
Witt Cyrus C (Bessie) clk Railway Exp Agcy h612 Ryland  
Witt Paul Indwkr County Hospital  
Witt Ralph D clk Railway Exp Agcy h1033 Wilson av  
WITTENBERG RALPH K (Helen) Lawyer, 15 E 1st, R 404-408, h828 Marsh Av  
Wittwer John H extension agt U of N r Las Vegas  
Wixon Gale F (Laura) lab h1021 E 6th  
Wobie L emp FERA r English Mill rd  
Wogan Chris W (Emerald) tkt clk SPCo h753 University av  
Wolcott Earl (Helen) h618 N Virginia  
Wolcott Helen L opr Bell Tel Co r618 N Virginia  
Wolf Harry J (Etta) slsmn h469 E 9th  
Wolfe Christopher J (Letitia) h424 Moran  
Wolfe Hazel Mrs clk W C McCluskey r1508 Locust  
Wolfe Lloyd H (Hazel) clo clnr W C McCluskey h1508 Locust  
Wolfe Helen cook r636 University av  
Wolfe Maurice (Lena) (Sinclair Apts) tailor 226 Lincoln al h147 E Liberty  
Wolfe Sarah Mrs h636 University av  
Wolfe Victor tailor Maurice Wolfe r147 E Liberty  
Wolfe Wylie W meat ctr Piggly Wiggly Stores r29 E 2d  
Wolfersberger Edw jan Court House r rt 1 bx 109  
Wolfsberger Ernest lab h121 W 6th  
Wollitz Elvera law clk M E Jepson r Steamboat Springs  
Wolshock Anastasia (Chester Apts) h547 Ralston  
Wolverton Francis R (Eliz) lab h950 W 6th  
Wolverton W I loader SPCo  
Women's Benefit Assn 133 Sierra  
Wonder The (J H Erickson) women's furngs 135 N Virginia  
Wong Q S herbs 138 West  
Wood Alice M (wid J S) h636 Plumas  
Wood Belle (wid J H) h915 Haskell  
Wood Chester E (Mary E) civ eng h1141 The Strand  
Wood Dorris A librn Washoe County Library r Vya  
Wood Fred (Frances) prof U of N h206 College dr

# HOWELL ELECTRIC, Inc. SUCCESSOR TO SHEARER ELECTRIC, INC.

See Advertisement Page 30

209 North Virginia St.

Reno, Nevada

Telephone 3572

RENO CITY DIRECTORY (1935)

237

Wood Geo J (Margt) h602 W 5th  
Wood Grace Mrs r439 W 3d  
Wood Harry H h1451 Arlington av  
Wood Isabelle (wid Albt) r204 Mill  
Wood Jack chauf Triangle Produce Co  
Wood Jack R pntr r602 W 5th  
Wood John B auto mech r454 Sutro  
Wood John W (Euva) eng h454 Sutro  
Wood L Viola Mrs h541 Spokane  
Wood Leonard C r635 Elko av  
Wood Ludine beauty opr Jessie McGill r143 Keystone av  
Wood Ludine tel opr County Hospital  
Wood Mary E stdt r1141 The Strand  
Wood Ransom mach r454 Sutro  
Wood Saml R (Washoe Market) r915 Haskell  
Wood Thella r1405 S Virginia  
Wood Thos R (Virginia) slsmn h239 N Virginia  
Woodard Wm r29 E 2d  
**WOODBURN WILLIAM (Mary K) (Thatcher & Woodburn) h3**  
**Newland Circle, Tel 3505**  
Woodburn Wm jr r3 Newland cir  
Woodbury Helen Mrs beauty shop 127 W 1st h118 West  
Wooden G C r240 N Virginia  
Wooden Herbt (Nellie) crane opr h929½ E 4th  
Woodger Robt mach r208 State  
Woodruff Della Mrs furn rms 349 Sierra h357 Chestnut  
Woodruff Edw B lab r712 Morrill av  
Woods E P agt Maytag West Coast Co  
Woods Ernest C (Eugenia) pntr h735 Plumas  
Woods Frank barber A P Nelson r34 W 2d  
Woods Geo bartender Plaza Hotel r43 W Plaza  
Woods Theo shoe shiner Jones & Hartung r220 N Center  
Woods Thos h220 N Center  
Woods Walter (Woods & Russell) r257 Sierra  
Woods & Russell (Walter Woods Jas Russell) restr 15 E Douglas al  
Woodward Jackson H r34 W 9th  
Woodward Marshall r34 W 9th  
Woodward Mary C r34 W 9th  
Woodward Rutledge M (Rebecca) h34 W 9th  
Woolcock C Stanley chf clk City Eng r363 West  
Woolcock Fred E jan U of N r363 West  
Woolcock Henrietta h363 West  
Woolcock L Beatrice asst S K Morrison r363 West  
Woolcock Ray A sub clk PO r Sparks  
Woolf Jesse A (Margt) asst prof U of N h545 University av  
Woolverton Josephine Mrs h226 Elm  
Woolverton Laura Indywkr IXL Lndy r541 E 5th  
Woolverton Wm I (Laura) clk h541 E 5th  
Woolworth F W Co C R Peacock mgr notions 136 N Virginia  
Word Montford C sta atdt Jos Taylor r207 W 4th  
Worden Grace Mrs r635 Elko av  
Worn Chas M r539 W 5th  
Worn Geo R (Kate) wtchmn First Natl Bank h539 W 5th  
Worsley Chas (Cora) pntr h139 Washington  
Wortham Dennis (Eliz) printer Reno Evening Gazette h1899 Plumas  
Worthen Arth C mgr Sewell's United Stores r33 W 6th  
Wortman Beverly B (Cleora) meat ctr Frank Hanson r724 E 2d  
Wortman Flory E barber Chas Miller  
Wose Forrest r357 Chestnut  
Wray Emma E h418 Flint  
Wray Susan J (wid D C) r418 Flint  
Wren M L barber Arth Gildone r8 Commercial row  
Wren Thos C (Genevieve) formn Sierra Pac Power Co h101 Caliente



## KING'S FIRE

Extinguisher  
Co.

Roy King  
Manager

Distributors  
**The Fyr-Fyter  
Company**

Complete Line  
of  
Anti-Freeze  
Extinguishers  
Recharges  
Etc.

**FRED B. GEE**  
Hazard Expert

Phone  
**8472**

**239**  
**Sierra**

**RENO**

TEL. 7181  
REAL ESTATE

R. REDELIUS  
Dept. Manager  
Associates:  
A. W. DELCURTO  
C. P. BASSEY

# J. E. Sweatt & Co.

INSURANCE

TEL. 7181

J. E. SWEATT  
Dept. Manager  
Associates:  
ED. CARMODY

132 Sierra Street  
RENO

238

(1935) R. L. POLK & CO'S

## SCOTT MOTORS

Ltd.

State  
Distributors

BUICK

CADILLAC

LA SALLE

OLDSMOBILE

PONTIAC

GMC TRUCKS

BATTERIES

GENERAL

TIRES

HYVIS OIL

Used Cars

Repairs

Towing

Painting

Body Work

S. Virginia  
at Ryland  
Tel. 4126

RENO

Wrenn Geo E (Cleora) h551 N Virginia  
Wrenn Vivienne r551 N Virginia  
Wrenn Walter h106 W 5th  
Wride Evan J (Ruth) meat ctr Sewell's United Stores h432 W 4th  
Wright Alex shoe shiner 200 E 2d r200 Lake  
Wright Anna J Mrs asst G H Marven h420 Vine  
Wright Claire Mrs sec C W West r118 West  
Wright G Maxwell (Helen) mech eng h845 S Center  
Wright Jos H r47 Water  
Wright Kath r721 Lake  
Wright Mary E Mrs h601 University av  
Wright Nathaniel D (Lenora) mach h721 Lake  
Wright Thos electn h118 West  
Wright Wm J mech Scott Motors r420 Vine  
Wuertele Chas (Joanne) h643 Lake  
Wulfenstein Bertha L Mrs hskpr 655 Eureka av  
Wyckoff Gertrude F tchr B D Billingham Junior High Sch r645  
Evans av  
Wyckoff Jesse S (Annie) h645 Evans av  
Wyckoff Cyrus B (Elsie) embalmer Ross-Burke Co h531 E Taylor  
Wygle R H h808 Holcomb av  
Wyman Dodney E phys 130 N Virginia R203 h105 Bret Harte av  
Wymore Clyde (Nettie) cementwkr h605 Imperial blvd  
Y M C A Building 32 E 1st  
Yam Laura clk Conant Bros r615 Morrill av  
Yam Robt G (Lena) jan h615 Morrill av  
Yamadera Aiko r822 Willow  
Yates Floyd M (Winifred) acct Brown Motors h1085 Bell  
Ybarra Battista (Paula) lab h51 S Park  
Yeakey Benton H (Ellena R) slsmn h235 W Pueblo  
Yee Frank (Lillie) lab h34 S Park  
Yee T M herbs 17 W 4th  
Yoakam Emil S (Dagmar) h1152 Ralston  
Yocum Olivia Mrs h537 W 3d  
Yocum Thelma r537 W 3d  
Yoder Everta clk Schramm-Johnson Drug Co  
Yohn C M (Florence) h409 Cheney  
Yori Apartments Mrs M R Yori mgr 429 S Virginia  
Yori Geo (Vera) cattlemn h518 W 2d  
Yori Mark L (Mary R) (Pioneer Hotel) h429 S Virginia  
Yori Mary R Mrs mgr Yori Apts r429 S Virginia  
Yori Vera Mrs mgr Golden Apts r518 W 2d  
York Auto Camp Mrs Neal Richardson mgr 1400 E 4th  
York Edw C (Ethel) r706 S Center  
York H Ernest (Marie) clk Calavada Auto Co h905 Humboldt  
York Happ mech Nevada Auto Wrecking Co  
York Robt E (Magdalene) lab h510½ Montello av  
Young Andw asst Agric Experiment Sta U of N h533 N Virginia  
Young Arnold (Jennie) lab h636 University av  
Young Chas W (Alberta) dep sheriff h147 E Liberty  
Young Chester W (Lorraine) maintenancemn Majestic Theatre h441  
W 2d  
Young Clarisse V clk Sierra Pac Power Co h534 Humboldt  
Young Eliz r122 Maple  
Young Eliza J (wid Andw) h637 W 3d  
Young F P h239 N Virginia  
YOUNG FRANCIS M (Dolores) Mgr Osen Motor Sales Co of  
Nevada, h443 Roberts  
Young J Allen r122 Maple  
YOUNG JAMES R, Professor of Psychology, University of Nevada,  
h122 Maple  
Young M Jay (Hattie) slsmn h137 W av  
Young Margt r1133 E 5th  
Young Meda bkpr First Natl Bank h620 W 7th  
YOUNG MEN'S CHRISTIAN ASSOCIATION, J K Henderson Genl  
Secretary, Civic Center opp City Hall, 32 E 1st, Tel 8988



# WASHOE WOOD AND COAL YARD

Agents for the IRON FIREMAN AUTOMATIC COAL BURNERS

H. C. MADSEN, Proprietor

328 E. Sixth

RENO, NEVADA

Tel. Reno 3322

RENO CITY DIRECTORY (1935)

239

Young T Maeser (Merell) clk Schram-Johnson Drug Co h742 Mill  
YOUNG VERA L MRS, Director State Hygienic Laboratory, University of Nevada, r122 Maple  
Young Wm A (Clara) mech Durham Chevrolet Co h1133 E 5th  
Young Women's Christian Assn Gertrude Geopfarth genl sec 43 E 1st  
Youngblood Jethroe H (Ella) mining h58 S Park  
Youngblood Sarah M sten r58 S Park  
Younghans Vernon (Myrtle) jan h1210 Humboldt  
Yparraguirre Beatrice C sec H R Cooke r702 Plumas  
Yparraguirre Emelie tchr South Side Sch r702 Plumas  
Yparraguirre Josephine (wid Leon) h702 Plumas  
Yragui Ciriaco (Heronema) billiards 227 Lake h23 S Park  
Yragui Jessie r23 S Park  
Yragui Jos r23 S Park  
Yuill R Mrs maid St Mary's Hosp  
Yum Gee (May) h550 University av  
Yundt Robt C (Thelma) eng Public Survey Office h1220 Plumas  
Zachary Blossom Mrs nurse r118 West  
Zachary Mary nurse County Hosp  
Zachary Wm (Blossom) h118 West  
Zadow Rudolph W (Sophie) mech Calavada Auto Co h243 W 4th  
Zadow Vera tchr r243 W 4th  
Zaehringer Wm J carrier P O r Sparks  
Zamboni Angelo (Lena) lbrmn h842 Alameda av  
Zamboni Eug (Clara) chauf h840 Alameda av  
Zamboni Guiseppi (Rose) Indywkr h401 Ryland  
Zamboni Jas (Amelia) elev opr h842 Alameda av  
Zaff Oscar (Lillian) sec Stoddard Incorporating Co h315 Clay  
Zarrigita Bibiana mgr St Charles Hotel h234 N Virginia  
Zarrington Frances elev opr Golden Hotel  
Zayas Rudy r145 West  
Zeigler Nellie Mrs h111 N Virginia  
Zeller A T r219 N Center  
Zellerbach Corp C A Ginblett br mgr whol paper 440 Surprise Valley rd  
Zeni John (Mary) lab h1231 E 5th  
Zetoon Abr (Rae) (The Vogue) h560 California av  
Zetoon Building 16 E 2d  
Ziegler Geo h rear 345 Evans av  
Zigler Wm r301 Flint  
Zika Kath (wid Wenzel) h632 Capitol Hill av  
Zimmer Ethel R Mrs music tchr h529 W 1st  
Zimmer Frank J h345 Evans av  
Zimmer Harry A h69 Water  
Zimmers Fred meat ctr r115 Mill  
Zitter Walter J sub carrier PO r419 Lake  
Zmak Antone F jan Federal Outfitting Co h529 Lake  
ZMAK JOHN E (Marjorie) Auto Repairing, 529 Lake, Tel 7645  
Zocher Charlotte (wid Carl) h650 Arlington av  
Zodar Vincent h135 W Taylro  
Zolezzi Domenico (Lettie) h249 Chestnut  
Zollinger Glen (Margt) lab h130 W 6th  
Zomboni Jas E jan P O r840 Alameda  
Zucciro Thos prsr E L Brown r136 W 2d  
Zuich Florence Mrs Indywkr St Mary's Hosp r354 Evans av  
Zumalt Doris clk Emil Weichart r522 Plumas  
Zunino Bartholomeo (Katerine) ftrs hlpr Sierra Pac Power Co r940 Washington  
Zunino Dominic (Cath) h135 La Rue  
Zunino Ernest (Margt) firemn RFD h630 W 10th  
Zunino Frank (Zita) (Paramount Transfer & Supply Co) h105  
Zunino John r135 La Rue  
Zunino John h rear 914 W 1st  
Zunino John (Olga) lab h1011 Haskell

# Radio

C. E. Saviers  
42-44 West 2d St.

# H. F. Saviers & Son

M. M. Stampfi  
Tel. 4148

# REFRIGERATORS

— WESTINGHOUSE —

# UNIVERSITY of NEVADA

Standard Courses in Arts and Science, Mining, Mechanical, Electrical and Civil  
RENO Engineering, Education, Agriculture, Home Economics NEVADA

**EVERY STORE** should appear in the Directory and the Directory should be in Every Store.

Besides its use to the storekeeper, it is a convenience the customer looks for. The store that offers an old Directory, or no Directory at all, fails to show its patrons a courtesy they will find elsewhere.

240

(1935) R. L. POLK & CO'S

Zunino Julia bkpr Wardrobe Cleaners r Verdi  
Zunino Lorenzo lab Sierra Pac Power Co r Verdi  
Zunino Louis (Theresa) (Zunino & Ferrari) h1115 Forest  
Zunino Louis (Elda) blksmith h938 Washington  
Zunino Michl (Dena) h954 Washington  
Zunino Richd trucker S P Co r135 La Rue  
Zunino Theresa Mrs sten Hawkins Mayotte & Hawkins r1115 Forest  
av  
Zunino & Ferrari (Louis Zunino Louis Ferrari) liquors 259 Sierra

## IT PAYS

### *To be prominently displayed*

To let the people know WHO you are, WHERE you are and WHAT you have to sell. The City Directory keeps your name before the public 365 days in the year, and it cannot be prominently displayed in any book so CONSTANTLY used as the —  
City Directory.

**CARTER & CAMERON, INC.**

Insurance

Real Estate

Surety Bonds

133 Sierra Street

RENO, NEVADA

Tel. 3443

RENO HOUSEHOLDERS' DIRECTORY (1935)

241

POLK'S

**RENO**

Directory of Householders

Occupants of Office Buildings and Other Business Places

INCLUDING A COMPLETE

Street and Avenue Guide

1935

Copyright, 1935, by R. L. Polk &amp; Co. of California

In the following list the streets are arranged in alphabetical order, the intersecting streets being shown. The number of each building on the street is given in numerical order, and opposite the number is placed the name of the occupant or house owner or tenant. In the business blocks containing offices the occupants are shown by room numbers where practicable. In all streets both sides of the streets are included in one list. The profession or business of individuals or firms is given only at their respective place of business; to find occupation of others refer to Alphabetical List of Names.

Numerical Streets are compiled following the Named Streets.

The symbol (o) following a householder's name indicates that we have received information during the canvass that the house is owned by some member of the family, but as the publisher cannot and does not guarantee the correctness of the information furnished, nor the complete absence of mistakes no responsibility for errors can be or is assumed, nor can the publisher furnish further information than that shown.

**AITKEN—East from Wilson av**

to city limits, 3 s of river

744 Geiser J M (o)

745 Butler J L (o)

747 Pastrell Michl

749 Vacant

751 Vacant

753 Pittman Viola Mrs

754 Sherman E J

764 Savage Francis (o)

765 Cerveri John (o)

774 Lecari Anthony (o)

775 Mongolo Edw (o)

785 Vacant

794 Bennett T B (o)

Locust intersects

801 Kovachevich S L (o)

811 Tait T C (o)

813 Stephens W B

815 Partipilo Jos (o)

Smith T C

820 Rupert A A

822 Nordlund Oscar (o)

824 Loforth Arth

826 Spiller D J

828 Broberg K N

834 Ferrari Albt (o)

835 Bryson J J (o)

845 McElwain F W

847 Bernhard A H (o)

855 Mugnaini John

855½ Perazzo Michl (o)

856 Brine C E

860 Eisenbarth P J

861 Brown J H (o)

Depaoli Wm (o)

862 Kidd K L (o)

864 Hartor Ralph (o)

865 Huff C E

877 Galleron V J (o)

878 Law J A

**ALAMEDA AV—North from S P**

Ry tracks to city limits, 8 e of Virginia

4th intersects

446 Central Auto Camp

Jackson C C

452 Vacant

5th intersects

510 Jenkins W C

524 Haynes Edw

534 Trigerro J K (o)

538 Freeberg A M Mrs

556 Schon M F J (o)

560 Galli Oswald

6th intersects

GLASS OF ALL KINDS—FOR EVERY PURPOSE  
 AUTO GLASS INSTALLED WHILE YOU WAIT  
 FULLER PAINTS, OILS AND VARNISHES

BYRON E. MORRIS

324 East 4th St., Reno, Nevada

Telephone — Reno 7631

**ALPINE GLASS CO.**

# A. T. Eveleth Lumber Company

OVER FORTY YEARS IN THE LUMBER BUSINESS

802 East 4th Street

LUMBER, MILL WORK

Tel. 4156, Reno, Nev.

242

(1935) R. L. POLK & CO'S

**V. HURSH, Insurance**  
**RENTALS — REAL ESTATE — NOTARY PUBLIC — MORTGAGES**  
**944 B Street Sparks, Nevada Phone Sparks 630**

## ALAMEDA AV—Contd

600 Cerrita J P (o)  
 605 Fiorine Achille  
 621 Lushbaugh Eliza Mrs (o)  
 623 Ayer Jerome  
 630 Galvin Chrissie Mrs  
 630 1/2 Vacant  
 639 Allegrini Renato  
 640 De Angelo Angelo (o)  
 651 Bussa Frank  
 651 1/2 Luchetti Victor  
 656 Fremont C W mattress  
 mfr  
 680 Shewmake Lester trucking  
 690 Aldabe Bert

7th intersects

752 Lucchesi Peter  
 760 Chapman J M  
 808 Clark J H  
 840 Zamboni Eug (o)  
 842 Zamboni Angelo  
 Zamboni Jas

9th intersects

cor E 9th Reno Race Track  
 1003 Indiano Martin  
 Ramelli Camila Mrs (o)

## ARLETTA—From w 1st to w 3d, 12 w of N Virginia

124 Reynolds C C  
 128 Tickner A G

2d intersects

223 Serpa M S  
 230 Kubler C H  
 231 Broili J C (o)

## ARLINGTON AV—South from California to city limits, 5 w of S Virginia

527 Francovich Nick (o)  
 528 Adamson Neph  
 530 Zocher Charlotte Mrs (o)  
 535 Cowles I H  
 547 Cowles R H (o)

Marsh av intersects

601 Field J B (o)  
 604 Pease E L  
 619 Smellie Ernest  
 626 Rennie Chas  
 627 Johnson C C  
 635 Creveling E L (o)  
 644 Lavoie J P (o)

St Lawrence av intersects

701 Francovich Eli  
 702 Samuels F W  
 711 Bradley W J (o)  
 712 Plumm L E  
 716 Aymar G F (o)  
 721 Leonard J E  
 722 Buckman T E (o)  
 729 Mitchell C L  
 733 Boudwin W J (o)  
 745 Meiss A E Mrs (o)

Reno av intersects

801 Ginocchio Andw  
 811 Whiddett G E (o)  
 812 Crider R A

814 Cadagan Dorothy Mrs  
 815 Pressell W R (o)  
 816 Hursh E K  
 rear Eaton A L (o)

Taylor intersects

909 Day H J (o)  
 911 Reid J M  
 925 Coleman Ethel Mrs

LaRue intersects

1002 Henderson Wm (o)  
 1003 Pfeifer Ernest (o)  
 1011 Murdock I F

Stephens C E  
 1012 Hanna Ethel Mrs  
 1044 Springer N L Mrs

Walker av intersects

1135 Rutledge W H (o)  
 1137 Ast Albt (o)

Munroe intersects

1228 Leonard A C plmbr (o)  
 1231 Hill C L (o)

1233 Oliver G R Mrs (o)  
 1236 Dolina Silvi

1239 Nash R S (o)

Arroyo intersects

1265 Bassett Wm

1274 Barbash J A  
 1275 1/2 Semeria J H (o)

1277 Cameron H L (o)

Pueblo intersects

1310 Goldstrom Wilbur (o)

1318 Osborne R L jr

1335 Quilici H M

1344 Eiland W S

Perazzo B S Mrs

1360 Beers Howard (o)

1364 Baher T J

1403 Brouder M D (o)

1451 Wood H H

1515 Souter C D

## ARROYO—West from S Virginia av to Arlington av, 12 s of river

31 Love T B

34 Kumle J C

35 Sans E R (o)

38 Rice S G (o)

39 Murray T F

42 Bart F J (o)

44 Servoss G L

Haskell intersects

110 James M E

120 Jurey W M (o)

123 Larson Ole (o)

130 Petre John (o)

131 Fraizer C M (o)

135 Janes Edw

138 Bisby T A (o)

143 Parady B B

146 Dron L N Mrs (o)

150 De Chene Anna phys (o)

Watt intersects

365 Vannoy E M

373 Bonta H L (o)

374 Conyers B H (o)

Plumas intersects

for Economical Transportation



# Durham Chevrolet Co., Inc.

SALES — SERVICE — PARTS

221-227 S. Virginia Telephones Reno 6175, 6176 & 6177

RENO HOUSEHOLDERS' DIRECTORY (1935)

243

### ASYLUM ROAD — South from Lincoln highway at Coney Island

Nevada State Hospital for Mental Diseases  
nr SP tracks State Highway Dept —equipment division

### BEECH—North from Highland av to city limits, 1 e of W P tracks

### BELL—North from river to S P Ry tracks, n from 5th to 6th and n from 9th to city limits, 6 w of Virginia

- 11 Duske W L
- 59 Gentry Frances Mrs (o)
- 65 Morris C H (o)
- 91 Heidtman E J (o)
- 92 Wilson Mattie Mrs
- 93 Foltz J B
- Wiley R P (o)
- 97 Dimmick M F Mrs (o)
- Hanes Paul

1st intersects

- 109 Shaw F D Mrs
- 111 Bennett Delbert
- 118 Askey M B Mrs
- 118½ Strauss Dora Mrs (o)
- 119 Coffman Harry (o)
- 128 Dickerson U R Mrs
- 129 Lotz T A (o)
- 132 Plummer A W
- 134 Hudgens R L (o)
- 135 Fisher Lula Mrs
- O'Daniel John
- 142 Bottini Kath Mrs (o)
- Gianocchio John
- 142½ Gilnett C R
- 145 Johnstone R J
- 145½ Baker Lloyd
- Short W C

2d intersects

- 220 Bethel African Methodist Episcopal Church
- 224 Stevens Lorraine Mrs
- 226 Claxton Jas
- Tanner Emma
- 226½ Richardson Josephine Mrs
- 228 Russell J A
- 239 Pierson Mfg Co planing mill
- 240 Raphael Fuel Co
- 241 Foy F L
- Rubio Steph
- 241½ Cordell John
- 518 Umber R E
- 533 Coats A T
- 549 Vacant
- 557 Berning Henry
- Cottage Marcell Shoppe
- Patterson Jas (o)

6th intersects

- 831 Harris T E (o)
- 834 Rice K T

- 844 Berguist Chas (o)
- 853 Piccardi Victoria Mrs

9th intersects

- 901 Peterson F S
- 911 Waddle M M
- 915 Rogero Jerry
- 917 McAfee Paul
- Tatum Millie Mrs
- 919 Steele J H
- 920 Johnson R W
- 930 Rosasco Domenico
- 930½ Ferretto Peter
- 935 Reeder W D (o)
- 936 Lippi Gene
- 936½ Gaminari Rafaeli (o)
- 943 Ghiglieri Mary Mrs (o)
- Ghiglieri Milo
- 944 Vacant
- 948 Vacant
- 949 Cavanaugh G A
- 953 Gerrans W J (o)

10th intersects

- 1015 Cassidy Geo
- 1025 Kappler C B (o)
- 1035 Ferrari Wm
- 1051 Dalton S K (o)
- 1052 Esatti Henry
- 1053 Turner W H
- 1057 Dalton J R

Gear intersects

- 1064 Capurro J X
- 1074 Jutte John
- 1074½ Ennor M W
- 1080 Brown B F
- 1083 Roach V A
- 1085 Yates F M
- 1089 Reynolds E W
- 1090 Moraghan Rowena Mrs

### BELMONT ROAD—South from river to California av, 4 w of S Virginia

- 203 Sheehan Jerry (o)
- 211 Hursh V V (o)
- 217 Norcross G A
- 225 Rulison F J (o)
- 238 Jones C C (o)
- 245 Green G S (o)

Ridge intersects

- 305 Williams J F (o)
- 310 Fuller J A (o)
- 316 Chism M E Mrs (o)
- 317 Goldwater Reuben
- 321 Edler G K (o)
- 327 Goldstein Jennie Mrs (o)
- 333 Henry L B
- 341 Christian Wm (o)

Liberty intersects

- 400 Belmont Apartments
- Brown G W
- Fairchild G H jr
- McInerny J R
- Pedersen A C
- Sanders J A
- Smith L V
- Tuttle J P

## DIRECTORY LIBRARIES

We have on file in our Directory Library which we maintain at The Reno Chamber of Commerce copies of Directories of the principal cities of the United States. These are for your convenience

R. L. Polk & Co. of California

# HENLEY & SCOTT

L. R. EBY, Manager

GENERAL AGENTS

ALL LINES OF FIRE AND CASUALTY INSURANCE

108 E. 2nd Street

Tel. Reno 5129

Reno, Nevada

244

(1935) R. L. POLK & CO'S

## Your City Directory

Answers  
All  
Questions  
as to

## WHOM

You Are  
Looking  
For  
and

## WHERE

They  
Can Be  
Found

## The Classified Business Section

is the Market  
Place Where  
Buyers and  
Sellers of  
All Kinds of  
Merchandise  
and Service  
Meet

R. L. POLK & CO.  
of California

**BIRCH**—North from Highland av  
to city limits, 1 e of Beech

**BON REA WAY** — North from  
11th to city limits, 1 w of Ral-  
ston

1133 Wilson W F (o)  
Imperial blvd intersects

1228 Gillespie Geo jr  
1233 Christensen R J  
1281 McGuire R J  
1285 Smith E I

**BOYD PLACE**—North from 1100  
Riverside av to W 2d

52 Swanholm C S  
53 Vacant  
56 Wilt W M  
56½ Goodwin W H (o)  
57 Mergen A J  
60 Brace S A Mrs (o)  
65 Carvin E A (o)

Jones intersects

68 Carson W H  
68½ Murphy J J (o)  
72 De Vore J J  
74 Avery H R (o)  
80 John S M

**BRET HARTE AV**—South from  
Manor dr to Munroe av, 4 w  
of Arlington av

6 Rowson Walter  
11 Ish H E  
20 Vacant  
25 Clarke J R (o)  
50 Nelson G T  
105 Wyman R E

**BROADWAY BLVD**—1 s of Vas-  
sar, 2 e of S Virginia

321 Bohall Leon  
330 Galleron Germain  
331 Vacant

Locust intersects

400 Peterson Aaron (o)  
535 Bibson H C  
555 Van Cleve A J (o)  
571 Walker John (o)

**BUENA VISTA AV**—North from  
W 11th, 1 w of Seminary av

1104 Pelton L W  
1108 Vacant  
1123 Martin Floraman  
1125 Ambrose Alf  
1127 Claussen Norman  
1129 Stanley B F

College ct intersects

1133 Adrian Louise Mrs (o)  
Greulich F G  
Reno Ellwood  
1137 Hancock C H (o)  
1140 Mitchell F E  
1147 McCustion Fay  
1151 Ramsey K L

1155 Hanna Lura Mrs (o)

1163 Branch A F  
Imperial blvd intersects

1316 Murphy C E  
1343 McCollum Horatio

**BURNS**—East from Virginia to  
city limits, 11 s of river

16 Therrien Saml (o)  
Holcomb av intersects

72 Ellis L R  
82 Pratt A S Mrs  
92 Rossier R W

98 Grotegt C S

101 King T R  
102 Edwards H W

107 Hicks C R

137 Curti Philip (o)

149 Rather T R (o)

Wheeler av intersects

Wells intersects

425 Vacant  
429 Mayhew Geo (o)  
436 Jones E F (o)

Wilson av intersects

500 Vacant  
503 Hanson Hilbert (o)

507 Staten Jas

511 Wilson C J

515 Williams Horace

**BUSH**—North from Stevenson to  
city limits, along bank of river

**CALIENTE**—West from S Vir-  
ginia to Plumas, 11 s of river

15 Estes H H  
25 Dahman H E  
30 Greiner J E

33 Watkins A M Mrs

38 Vacant

42 Lilly B J

42½ Vacant

44 McKinster J B (o)

45 Koegel Chas (o)

47 Hawkins Chas

48 Cole J H

Haskell intersects

101 Wren T C (o)

118 Colozio Gottardi (o)

124 White A E

125 Scott J W

126 McNeil H R

131 Day Geo

132 Marquardt Julius (o)

134 Lancaster A C

135 Williams Etta Mrs

139 Johnson F M (o)

Watt intersects

201 Duncan J I

202 Williams Kensell

217 Boitano J C (o)

220 Rohlfing H J

230 Hill Wm

Forest intersects

# First National Bank In Reno

**RENO  
NEVADA**

MAIN OFFICE, 204 N. Virginia St., Reno; BRANCHES at First and Virginia Sts., Reno, and at Carson City, Winnemucca, Tonopah, and Fallon, Nevada.

RENO HOUSEHOLDERS' DIRECTORY (1935)

245

- 332 Goodman M R (o)
- 348½ Addington G E
- 375 Riddick B B
- 384 Beetschen J F (o)

**CALIFORNIA AV—West from S Virginia to city limits, 5 s of river**

- 30 Reagor H A vet surg
- 32 First Christian Church
- Runyan J W Rev

Forest intersects

- 33 Reagor H A (o)

**45 California Apartments**

- Bath T W jr
- Davis Walter
- Eby L R
- Franey Olive
- Golden Louis
- Pavlovich Steve
- Salter T J Mrs
- Schendel J B
- Vachina Edw
- Wildes F H

- 104 McDermott L F
- Suennens Herbt
- Winters Jesse

- 118 Graham M B Mrs

Granite intersects

- 131 Howell E H
- 138 Berrum T R
- 140 Carrick J G

Plumas intersects

- 202 May Rhys
- 214 Dailey W C Mrs
- 220 Ralph W J
- Sparling Patricia Mrs
- Stephens A F Mrs
- Stites L E

Hill ends

- 226 Priest Nich
- 236 Cook J W gro
- 240 Cook J W

Humboldt intersects

- 300 Humboldt Apartments
- Casey C J
- Dorch Fred
- Egner H L
- Ehrensberger G T
- Griffin L C
- Harris R D
- King F R
- Lambert D
- Maupin Lois L
- Neilson C S
- Speer Yvonne Mrs
- Temple M A Mrs
- Underhill C A
- von Storch M Mrs
- Wells J W
- 318 Curtis L F

Flint ends

- 337 Anderegg W L
- 338 Bayley E M Mrs (o)

- 340 Cota & Minor gro
- May Rhys meats
- 343 Elcano Jos (o)
- 345 Evershaw V E Mrs beauty shop (o)
- 355 Sellman B O (o)
- 365 Reid W T (o)

Lander begins

**406 Venice Apartments**

- Daniels Arth (o)
- 410 Genesy Paul
- 424 Saralequi A J (o)
- 418 Creek H H (o)
- 436 Chester L K
- Ghiggeri Andw (o)
- 438 Court Jennie Mrs
- 440 Nelson Hattie Mrs (o)
- 462 Poco John (o)

Belmont rd intersects

Arlington av begins

Clay ends

- 522 Kirkley J M
- 530 Brown H J (o)
- 533 McNabney Guy (o)
- 543 Gecaas Anna Mrs (o)
- 548 Graham W J (o)

Gordon av intersects

- 550 Preston J E
- 551 Hale J C
- 556 Bronson W M
- 557 Henry O W
- 557½ Knight C V (o)
- 560 Zetoony Abr (o)
- 571 Comer G W chiropractor (o)
- Comer M G Mrs chiropractor
- 577 De Costa A R
- 596 Lonkey Georgianna Mrs (o)
- 598 Kingsbury W M (o)

Nixon av intersects

- 602 Cantwell C A
- 604 Conant W W
- 622 Proskey W S
- 631 Johnston W B (o)
- 640 Foster K G (o)
- 650 Sanford Leigh (o)
- 666 Harris G B
- 700 Vacant
- 720 Brown T R
- 725 Muller V A (o)
- 761 Steinmiller G C (o)
- 770 Holcomb F J Mrs
- 780 Skeels H M (o)
- 784 Diskin M A (o)
- 820 Donovan John (o)
- 825 Caffrey W W (o)

**CANAL—North from river to 8th, 8 w of Virginia**

- 623 Crofani Vito (o)
- 625 Handy R E Rev
- 628 Henderson Richd
- 636 Johnson Gus (o)
- 642 Harrington John (o)
- rear Hagerty Fred

500 Evans St.

Dial 4137

Reno, Nevada

**RED RIVER LUMBER CO.**  
QUALITY — MILL WORK A SPECIALTY — SERVICE  
"EVERYTHING IN THE BUILDING LINE"

ASSOCIATED GASOLINE — "More Miles to the Gallon"

DAY and NIGHT  
SERVICE

AMBULANCE SERVICE  
232 Lake Street

# LIBERTY GARAGE

J. J. KERNAN, Prop.  
RENO

LIVE and DEAD  
STORAGE

Day and Night Tel.  
Reno 3972

246

(1935) R. L. POLK & CO'S

**CAPITOL HILL AV—East from  
1200 Wells av, 1 s of Broadway  
blvd**

- 315 Houtz Jas
- 319 Bohall Dawn (o)
- 400 Frazier Wm
- 416 Foster L C

Locust intersects

- 536 Muesse H R
- 539 Kietzke F F
- 608 Vacant
- 608 1/2 Gordon H A
- 632 Zika Kath Mrs

**CEDAR—West 1 blk from Sur-  
prise Valley rd, 2 s of n city  
limits**

- 466 Kemp J D (o)

**CENTER, NORTH—North from  
river, 1 e of N Virginia**

1st intersects

- 100 Bell Telephone Co of Nevada
- 112 Vacant
- 114 State Hotel  
Monroe Delia A
- 116 Vachina Edw liquors
- 119 American Red Cross
- 123 Reno Evening Gazette
- 124 Nichols C W bowling
- 125 **Gazette Building**  
Boyle W S lawyer

**Rooms**

- 201 Real Silk Hosiery Mills
- 205 Dukes H C U S Court Water  
Master
- 207 Long Augustus C S pract
- 214 Boudwin Walker Construc-  
tion Co
- 319 Davidson John lawyer  
Kearney W M lawyer
- 322 Heuer C H ins  
Hoegh T H pub acct
- 323-24 Bonded Adjustment Bur-  
eau
- 328 Standerwick H M lawyer
- 332 De Longchamps F J Inc  
archts
- 438 State Sheep Commission
- 445 Western Empire Gold Mines  
Inc  
Western Ore Milling Co
- 446 Hymers Lewis artist
- 451 Lord E M osteo

**Street continued**

- 127 Western Union Telegraph  
Co
- 128 Nevada Journal Co  
Nevada State Journal  
United Press Assn  
rear Journal Press printers
- 129 **Lunsford Building**
- 130 Heidtman H C autos
- 131 Reno Printing Co
- 136 Bamboo Inn Cafe

**138 Journal Apartments**  
Abuya Nellie Mrs

- 146 Reno Natl Bank in Receiv-  
erhsip

2d intersects

- 200 Parker Geo men's furngs
- 202 Silver Dollar restr
- 202 1/2 **Silver Apartments**  
Allard E W  
Firth B M  
Harris B H  
Kearns C R  
Price Buster

**204 Hall W H Women's furngs**

- 206 1/2 Angeles Hotel  
Urina Jos
- 207 Northern Club
- 208 Elite Cafe
- 209 Commercial Hotel
- 211 Goldwater Reuben jwlr
- 214 1/2 Vacant

- 216 Vindrola Victor cigars
- 217 Duvaras E B barber
- 218 Carter M M tailor
- 219 Golden Hotel  
Golden Frank  
Golden Grill  
Mandarin Cafe  
Petroni Victor cigars

**220 Hotel French**  
Goni Anaclato  
Woods Thos

- 222 Ship Club
- 222 1/2 Central Taxi
- 224 New York Club
- 224 1/2 Vacant
- 225 Vacant
- 226 Vendome Hotel  
Hoppe Mable
- 227 Brunswick Club  
Golden Taxi
- 228 Morthey Geo confy
- 231 Postal Telegraph-Cable Co
- 232 Vacant
- 233 May's Union Drug Co
- 235 Giosso Dominico shoe shiner
- 236 Reno Theatre
- 239 Bank Club

Douglas alley intersects

- 230 Overland Buffet
- 242 Frantz Theo barber
- 251 Vacant
- 253 Vacant
- 255 Adneuer Carl wtchmkr

Commercial row intersects

**CENTER, SOUTH—South from  
river to E Taylor, 1 e of S Vir-  
ginia**

- 101 County Library

State intersects

- 141 Cox Lee gas sta
- 142 Hawcroft Cora Mrs (o)

Pine intersects

# KITZMEYER-ELGES COMPANY

RAY ELGES, Manager

## FUNERAL DIRECTORS

319 North Carson, Carson City  
Office Telephone 301

Branches at Virginia City, Tel. 1143, and Carson Valley

Serving Lyon County, Nev., and Mono County, Calif.



# A. C. HELMOLD

## GENERAL INSURANCE

Res. Phone 3519  
Bus. Phone 7752

25 EAST FIRST STREET  
RENO, NEVADA

RENO HOUSEHOLDERS' DIRECTORY (1935)

247

204 Settlemeyer E A (o)  
210 Lapuyade Isadore  
218 Evans C E Mrs  
224 Wald W E (o)  
232 Hutton Nellie  
    **Ryland intersects**  
303 South Side School Annex  
312 Gasho C O Dr  
316 Sciots Club  
    Kennedy W M  
    Oelkers Wm  
328 Strassburg Emma Mrs (o)  
329 Cavanagh F J (o)  
    **Liberty intersects**  
405 McAllep Marie Mrs  
413 Hamlyn R T gro  
413½ Breeding L A  
421 Francovich Saml (o)  
429 Vacant  
437 Devore G G  
449 Tracy Arth  
    **Stewart intersects**  
500 Avanzino Myrtle Mrs (o)  
    Northwestern Mutual Life  
    Ins Co  
512 Scott E J Mrs (o)  
    West H A  
520 Kleppe J F (o)  
521 Knoll W C  
523 Vacant  
526 Durley L F (o)  
531 **Raymond Apartments**  
    Brown V E Mrs  
    Gibbons E J  
    Gomes W N  
    Raphel Felix  
536 McCarty Howard  
    Perry C M Mrs (o)  
537 Schroeder H A (o)  
537½ Hayner H F  
542 Faull T H (o)  
    McIntyre Leonard  
    Sharp Olivia Mrs  
545 Hutcheson J V  
    **Moran intersects**  
605 Shell Oil Co gas sta  
610 Murphy Eliz Mrs (o)  
610½ Powles M E Mrs  
619 Daniel Jas (o)  
    Johnson O T  
624 Aumiller Rose Mrs  
625 Hague Madeline Mrs  
627 Simond H W  
629 Vacant  
630 Richardson J H  
635 Allen K L (o)  
637 Crowe Nina Mrs  
    **Thoma intersects**  
701 Thomas G J  
706 Silvers K W  
709 Dondero S Z  
712 Hewitt Florence Mrs  
    Larson Jas (o)  
717 Menke C A (o)  
718 Sayles G W  
719 Christensen Peter

721 Ede J E  
725 Fuhrman W E (o)  
730 Cunningham J B  
    Dowd Maud Mrs (o)  
735 Wingfield M M Mrs (o)  
736 Donati Michl  
740 Lovejoy E H  
743 Flagg E P Mrs (o)  
744 Corica J V  
760 Vacant  
764 Christensen Andw  
787 McCray Dorothy Mrs  
789 McManus E J (o)  
    **Cheney intersects**  
800 Mooney Marion Mrs  
801 Meeks Fred  
    Steele Beatrice Mrs  
809 Gorman F J (o)  
817 Kosick Danl (o)  
820 Taverna Rose Mrs (o)  
825 Schottel Laura Mrs  
827 Schneider L L  
840 Peyser A J Mrs (o)  
845 Wright G M  
850 Kilpatrick W M  
    **Taylor intersects**  
901 Crystal Springs Ice Co  
933 Salvini Isadore (o)  
    **Virginia intersects**  
**CHENEY**—From S Virginia e to  
    city limits, 10 s of river  
    20 Rhodes G W  
    21 Walts G W  
    26 Gorman C W  
    30 Peck Alf  
    **Center intersects**  
100 Miller C E  
127 Ryan W F  
129 Michaels Roy  
    **Holcomb av intersects**  
215 Bart J J (o)  
220 Dugan G L  
225 Aldaz Pilar Mrs (o)  
230 Corecco S G (o)  
231 Davidson John  
239 Abelman Nich  
247 Bridgman W B (o)  
250 Cotter A G  
273 Threlkel J E (o)  
    **Wheeler av intersects**  
301 Bay W O  
311 Hermann F J (o)  
318 Elliott E E (o)  
321 Currie H S  
327 Aylworth A H  
335 McInnis Chas  
345 Detrick Clarence  
350 Martin H R (o)  
351 Rutherford J T  
    **Wells av intersects**  
402 Ligon W B (o)  
403 Kelly T W  
409 Yohn C M  
418 LaTourrette C W Mrs  
425 Porter D G

# CAUTION!

## R. L. POLK & COMPANY OF CALIFORNIA, Publishers

Deal only with well-known publishers when giving orders for Directory Advertising.  
READ ALL ORDERS CAREFULLY BEFORE SIGNING.  
PAY NO MONEY IN ADVANCE. All well-known publishers instruct their men to collect nothing prior to publication.

# Osen Motor Sales Co. of Nevada

Dodge Brothers and Plymouth Motor Vehicles and Dodge Brothers Trucks

600 S. Virginia Street

Reno

Telephone 4101

248

(1935) R. L. POLK & CO'S

**You Can't Cover the World**  
 WITH A POSTAGE STAMP,  
 nor can you cover the  
**BUYING PUBLIC** without proper representation in your City Directory

## CHENEY—Contd

427 Nichols F E  
 441 Withers T L (o)  
 444 Busey A A (o)  
 450 Rose H A

### Wilson intersects

512 Dill Minna Mrs  
 524 Beatty J O  
 526 Foster S B  
 538 Starr E M (o)

### Locust intersects

600 Petre Daisy Mrs  
 604 Canavan C C  
 617 Fielder C R  
 621 Fuller G A Mrs nurse

## CHESTNUT—North from 1st to 8th and n from 11th to city limits, 3 w of N Virginia

195 St Thomas Aquinas School (R C)

### 2d intersects

201 First Baptist Church

### Church lane intersects

204 Vacant  
 219 Mayo Louise (o)  
 224 Lott G W auto pntr  
 Rogero Jerry auto repr  
 225 Vietti Battista blksmith  
 226 Lund L Inc auto reprs  
 233 Vietti Severino  
 235 Haviland Anna Mrs  
 237 Bossetti Jos  
 237 1/2 Vietti Paul  
 240 Reno Blacksmith Shop  
 245 Shoemaker C C  
 245 1/2 MacPhee C H  
 246 Chestnut Street Arena  
 249 Zolezzi Domenico (o)  
 250 Tony's Spanish Ballroom  
 251 Filipelli Adeline Mrs

### 3d intersects

### Commercial row intersects

305 Millsap S J Mrs  
 308 Thomas W E  
 312 Sigg Jean  
 319 1/2 Farrell J L  
 321 Curran Annie Mrs (o)  
 321 1/2 Rebideau Louis  
 322 Manyhouse J D (o)  
 McKissock Jos  
 Mitchell Ethel  
 Pond Earl  
 Smith Jos  
 Sole Harold  
 327 Tracy Belle Mrs  
 327 1/2 Akram Frank  
 330 Davis Wm  
 Green Ford  
 Gregory J C  
 Howard F L  
 Lay Eva Mrs  
 Prendiville Mary Mrs  
 Toohey Michl  
 330 1/2 Bower Anna Mrs  
 Oliver P E

344 Ferguson W I

344 1/2 Vacant

345 Cappuro John

348 Hallahan F T

350 Smith C S

357 Woodruff Della Mrs

### 4th intersects

425 Frey F J (o)

437 Boyd D B

445 Durkee Adelaide Mrs

447 Durkee R B

451 Taylor Travis (o)

451 1/2 Wanke Bert

455 Covington J P

459 Hanley J J

### 5th intersects

511 Howk M C Mrs (o)

516 Vacant

### 6th intersects

626 Dolan Everett

Stoltz P R

Thayer T P

629 Rogers R C (o)

Smith Benj

632 Dixon Eliz Mrs (o)

633 Coalwell H E

Martin H F

643 Nelson Apartments

Baker H H

Kleppe E J

Nelson P L

Rosenstele E C

Stringham Ruby

### Elm intersects

667 Fritz Sophie Mrs (o)

674 Bull C E

Greco Jos

Odd W H

675 Stout Lillie Mrs (o)

692 Ballestey Marian

Hughes Marguerite R

Morton Lance

Thompson Thea C

White W L

693 Cline L E (o)

### Maple intersects

715 Buncel Lillian

716 Vacant

720 Sowden B T

Sowden E T (o)

808 Sullivan T W (o)

808 1/2 Stanton Minnie Mrs

end of Jewish Cemetery

## CHESTNUT PLACE—West from Chestnut to Ralston bet 3d and 4th

331 Capurro John (o)

332 De Maria Celia Mrs

332 1/2 Vacant

334 Simmons Wm

335 Nystrom Axel

346 Clark Mary

346 1/2 Johnston R L

354 Vacant

408 Mellus Margt

# Hilp's Drug Store

127 NORTH VIRGINIA

RENO, NEVADA

TEL. 6104

RENO HOUSEHOLDERS' DIRECTORY (1935)

249

- 409 Vacant
- 410 Lewis A J
- 414 Welch Jas
- 418 Murphy J L jr
- 421 Haber H E
- 429 Miangini Jacob (o)

## CHURCH LANE — West from Chestnut to Ralston bet 2d and 3d

- 315 Barengo Richd
- 315½ Vacant
- 317 Nesmith G W
- 325 Frisbie R R
- 339 Kaeser Ruth Mrs (o)  
Lane E A (o)
- 401 Lane W W (o)
- 401½ Lane A & Co fuel
- 425 Lane Bros mach shop
- 431 Quiriconi Silvio
- 431½ Ross E A
- 435 Minard D G  
Wilson Geo
- 435½ Cassidy Geo
- 437 Vacant
- 437½ Corey Josephine Mrs

## CIRCLE DRIVE—From La Rue nw to city limits, 1 e of Manor dr

- 116 Mirc Pierre Mrs

## CLAREMONT—East from Wheeler av to city limits, 14 s of river

- 301 Corecco Ercole (o)
- 304 Rice Harry  
Wells av intersects
- 314 Christie J F
- 318 Beach C L
- 322 Strith Albt
- 325 Akins Ralph
- 326 Peters Jas
- 327 Morsberger G L  
Morsberger J T
- 330 Anderson P J (o)  
Wilson av intersects
- 509 Russell Kenneth

## CLAY—South from Court to California av, 5 w of S Virginia

- 227 Caton A J (o)
- 237 Reid L M Mrs  
Ridge intersects
- 315 Hughes Apartments  
Berryman R T  
Eller E M Mrs  
Hughes Wm (o)  
Leahigh Ida Mrs  
Morris C A  
Murtaugh Antoinette Mrs  
Zapf Oscar
- 325 Tait H E
- 327 Beisel E A (o)
- 337 Herz F O (o)

## CODEL WAY—Northwest from W 11th to Imperial blvd, 1 e of Ralston

- 1101 Whitney A A
- 1102 Wilson E J
- 1103 Jackson A B  
The Strand intersects
- 1117 Sweatt J E
- 1121 Meckley E E
- 1127 Johnson V J
- 1136 Vacant
- 1138 Cummings W M
- 1144 Pitts C B
- 1176 Roces L H

## COLLEGE COURT—Off Seminary av, 1 n of W 11th

- 240 Bidwell John (o)
- 248 Fowler Leslie  
Buena Vista av intersects
- 308 Pfeiffer A B
- 312 Keller E R

## COLLEGE DRIVE—North end of Sierra, 1 w of Virginia

- 103 Petersen Marius (o)  
Hillside dr intersects  
Terrace dr begins
- 206 Wood Fredk
- 226 Leifson S W
- 235 Schaeffer Paul
- 245 Seeley R W (o)
- 255 Burke C H jr (o)
- 265 Miller M R (o)

## COMMERCIAL ROW, EAST — East from N Virginia to Evans av, 1 n of E 2d

- 6 Stevens & Shannon liquors
- 8 Hotel Ritz
- 10 White House Clothing Co Inc
- 14 Abrams M & Sons men's furngs
- 16 Vacant
- 18 Francovich Bros liquors
- 20 Star Taxi Co  
Tivoli Bar
- 20½ Roques Dance Hall
- 22 Louvre Club
- 26 Vacant
- 28 Dorais L C Mrs furn rms  
Dorais G F
- 30 Vacant
- 32 Hansen Walter restr
- 38 Vacant
- 40 Vacant
- 42 Gildone Arth barber
- 44 Vacant

## Center intersects

- 102 Overland Hotel
- 105 Monroe W M express
- 110 Nevada State Employment Service
- 112 Kuhn Carl men's clo
- 114 Hotel Menlo

# SAVAGE

# &

# SON

# INC.

## Refrigeration

## SERVICE

## PLUMBING

## SERVICE

## HEATING

## SERVICE

## TEL.

# 7

# 3

# 6

# 2

## RENO

SIERRA BEER . . . . Tastes Fine in Warm or Cool Weather

# RENO BREWING CO., Inc.

990 East 4th

RENO, NEVADA

Telephone 5341

250

(1935) R. L. POLK & CO'S

# MACHABEE'S GARAGE

W. S. ZUNDEL, Proprietor

AAA Emergency Road Service  
Goodyear Tires & Tubes  
Flat Rate Repairing  
1106 B Street

Battery Service Station  
VEEDOL SPECIALIZED GREASING

Auto Accessories  
Oils and Greases

Tel. Sparks 601

Sparks, Nevada

**COMMERCIAL ROW, EAST—**

Contd

- Pierotti Frances Mrs
- 116 Pastime Club
- 118 Sarrion Sotero barber
- 120 Vacant
- 124 Vacant
- 128 Depot Club
- 130 Dormis Hotel
- 132 Anastasakes Geo restr
- 135 City Transfer Co  
Southern Pacific Co pass  
sta
- 136 Baba Peter  
Busy Bee Cafe
- 140 Pioneer Hotel  
Nevada California Stages
- 142 Nystrom Axel liquors
- 144 Conton D A barber
- 146 California Clothing Store
- Lake intersects**
- 212 Vacant
- 242 Mitchell W I Co whol gro
- 301 Southern Pacific Co frt sta

**COMMERCIAL ROW, WEST —**

West from N Virginia to Chestnut, 1 n of E 2d

- 4 Club Taxi
- 6 Koldewey T W phys
- 10 Sewell's United Stores gro
- 14 Cannan's McCullough Drug  
Co
- 20 Churchill R O fruits  
Reno Meat Co
- 22 Johnson Dan Dee Baking Co
- 24 Commercial Hdw Co
- 28 Commercial Club
- 34 Heidtman E J restr
- 36 Safeway Stores Inc
- 98 Reno Mercantile Co hdw

**Sierra intersects**

- 120 Conant Bros gro
- 124-126 Sierra Furniture Co  
Inc
- 136 Fire Dept

**West intersects**

- 204 Ferrari Benj (o)
- 210 De Giacoma Paul gro
- 210 1/2 De Giacoma Paul (o)
- 212 Vacant
- 214 Vacant
- 220 Kernek J G (o)
- 224 Vacant
- 226 Walker A M Mrs
- 228 Ector W O
- 230 Vacant

**Chestnut intersects**

- 320 Balatti L A
- 322 Watkins Wm
- 332 Bennish Jas  
Calhoun John
- 500 Frank Bros Soda Works
- 530 1/2 Swift & Co whol meats
- 720 Cupples Jos

- 1007 Cordano Angelo (o)
- 1009 Barker Thos

**COURT—West from S Virginia to Lee av, 1 s of river**

51 County Jail

**Granite intersects**

**100 Sovereign Apartments**

- Brown G H (o)
- Brunell Hector
- Cahill J H
- Candow Chester
- Connors Kath
- Dehy G G
- Gorline H B
- Green Arth
- Hamlin E M
- Hawes Norman
- Hoyt Jane Mrs
- Justice Roger
- Kentfield Ethel
- Lacher L J
- McCluskey W C
- Mooser M A
- Payne Walter
- Price John
- Quinby P
- Tompkins C A
- 103 Edwards W F garage
- Williams G H auto Indy
- 109 Hamilton E K Mrs (o)
- Olmsted Fred
- Toogood M K Mrs (o)
- 117 Dick J E
- 123 Vacant
- 129 Kirman Richd (o)
- 132 **Court Apartments**
- Countryman J J
- Cowell H V Mrs
- Jones Adele
- Powers W F
- Shute Ruth C
- Silvestri J P
- Thelan Jos
- 132 1/2 Jones E H (o)
- Kelly Jessica

**Rainbow intersects**

- 148 Mitchell Laura Mrs
- Roddy W F

**Hill intersects**

- 219 Ballestreros Rufino
- Wingfield Geo (o)
- 225 Gregory F B Mrs
- 232 Bartlett G A (o)
- 239 Rebori Carlotta Mrs (o)
- 240 Belford H T Mrs (o)
- Belford J S

**Flint intersects**

- 247 Frisch Barbara Mrs (o)
- Frisch Louisa M photo  
fnshr

**Belmont rd intersects**

- 401 McCarran P A (o)
- 421 Cooke H R (o)
- 430 Greene F A
- 432 Headley F B (o)

# ROSS-BURKE COMPANY — Morticians

CORNER FOURTH AND SIERRA STREETS

TELEPHONE 4154

RENO, NEVADA

RENO HOUSEHOLDERS' DIRECTORY (1935)

251

- 435 Price R M (o)
- 436 Bikker A W (o)
- 457 Gray J H (o)
- 458 Vacant
- 462 Brambila R M
- 465 Gosse H J (o)
- Williams S L
- 470 Margrave Frank
- 491 Carbillé E P

Clay begins

- 500 Rotholtz Benj (o)
- 515 Green Alf
- Summerfield L D
- 543 Graver N A Mrs (o)
- 549 Hawkins P A (o)

**COURT PLACE — South from California av to Marsh av, ½ blk e of Arlington av**

- 1 Kahl LeRoy (o)
- Lehman Hyman
- 3 Semenza Carrie Mrs (o)
- 4 Harshbarger C R
- 5 Miller O J (o)

**CRAMPTON—East from Holcomb av to city limits, 12 s of river**

- 104 Litster L A
- 142 McQuarrie W C
- 143 Vindrola Victor
- 146 Heward Elmer
- 229 Sawyer F S (o)
- 235 Bassa Michl (o)
- 248 Bogart K F (o)

Wheeler av intersects

- 302 Bernerd F H
- 321 Lyon W T (o)

Wells av intersects

- 416 Bennett F R
- 420 McCurdy Robt
- 424 Shea P J
- 425 Murphy T J (o)
- 437 Clampitt Minard
- Richardson R M Mrs (o)

Wilson av intersects

- 508 Gregory M M Mrs
- 512 Ward R D
- 516 Lahr Ethel Mrs
- 521 Webb E H jr
- 527 Nelson H G
- 535 Vernon F R
- 545 Marshall H J

**DONNER DRIVE — West from Nixon av to Mark Twain av, 1 n of La Rue av**

- 625 Morris N R
- 629 Herd H P
- 633 Stampfli M M
- 644 Sawyer F A (o)
- 645 Hilton Roy (o)

**DOUGLAS ALLEY, EAST—East from Virginia to Lake, bet 2d and Commercial row**

- 6 National Club
- 7 Vacant

- 15 Woods & Russell restr
- 20 Vacant
- 21 Vacant
- 29 Vacant
- 29½ Norton Paula restr

Center intersects

**DOUGLAS ALLEY, WEST—West from Virginia to Sierra bet 2d and Commercial row**

- 22½ Vacant
- 24 Townshend Geo locksmith
- 26 Speck F C shtmtlwks
- 28 Vacant
- 29 Vacant
- 30 Vacant
- 32 Vacant

**DRAPPO ROAD—West from Bell to Washington, bet 2d and 3d**

**EAST—North from river to city limits, 4 e of Virginia**

- 220 Vacant
- 309 Lindley & Co of Nevada whol gro
- 326 Martinez Frank
- 330 MacIntosh Barnes Shepard Isaiah
- 334 Todd Evelyn
- 338 Hancock R R blacksmith
- 343 Rae Maggie Mrs
- 347 Fluis E J
- 350 Kietzke E J
- 356 Bogart B F
- 356½ Winters Earl
- 357 Dunn E T Hubler Frank

4th intersects

- 821 Newmarker H J (o)

**ELKO AV—North from 5th to city limits, 6 e of Virginia**

- 404 Reno Towel & Linen Service
- 501 Butler Jas O'Doan Geneva Mrs Rink E L Rowe J W
- 511 Foster R L (o)
- 517 Vacant
- 519 Vacant
- 521 Hubbard Helen Mrs
- 541 Harris Almira Mrs (o)
- 547 Lehman J L
- 549 Nelson Edw
- 550 Sierra Fuel Co

6th intersects

- 604 Hendricks F M (o)
- 611 Meffley J A (o)
- 614 Silva Rose Mrs
- 614½ McKinley W E
- 616½ Vogel Carl
- 619 Peterson C H
- 619½ Hayden Virgil
- 622 Jackson L S

**NAMES APPEARING in LARGE TYPE in this Directory represent the ENERGY and PUSH of the CITY. Patronize them—they ACCOMPLISH the WONDERS here and make the CITY what it is.**

# Retailers Credit Association

NEVADA'S OLDEST REPORTING AND COLLECTION AGENCY  
COLLECTIONS — ADJUSTMENTS — REPORTING

158 NORTH VIRGINIA ST., POST OFFICE BOX 2503. TELEPHONE RENO 5134

252

(1935) R. L. POLK & CO'S

**“More  
Goods  
are  
Bought  
and  
Sold  
Through  
the  
Classified  
Business  
Lists  
of the  
Directory  
Than  
Any  
Other  
Medium  
On  
Earth”**

## ELKO AV—Contd

- 627 Burns Prilla Mrs (o)  
Shepley W E  
630 Upson Mary Mrs (o)  
635 Corey W E  
638 Hendricks Marie Mrs (o)  
643 Adams R E Mrs  
647 Vacant  
650 Schaffer Wm (o)  
651 Bluburg Eliz Mrs  
Burri Alf  
Fontaine E S  
Overton Jack  
Shea Margt Mrs (o)  
Trulove E F  
Tyler Ralph

## ELM—West from Sierra to Ral- ston, bet 6th and Maple

- 105 Kussell Effie Mrs  
111 Atcheson Kath Mrs (o)  
116 Fleharty W F  
118 Daltonian Apartments  
Adams R B  
Cortopassi Wm  
Dalton M E Mrs  
McGinty H O  
Rauzy Gertrude Mrs  
118½ Bernhardt Chas  
119 Kepner M C Mrs  
124 Ellis M J  
124½ Vacant  
129 Doten S B  
Schweis C C Mrs (o)  
134 Wilbur W J (o)  
135 Dunn C E  
Travers H S  
Wigg G C  
142 Cain S W  
143 Keiffer J E

West intersects

- 205 Armstrong John  
Brown Helen Mrs  
Callahan J H  
215 Webb D B Mrs (o)  
219 Fife Jas (o)  
220 Douglas H C (o)  
226 Woolverton Josephine Mrs  
226½ Hilderbrandt Susie Mrs  
227 Block Laurence  
233 Lamphier H E  
236 Elliott Ruth Mrs  
Gates S C Mrs  
236½ Eckels John  
McCarthy Jos  
243 Small F L (o)

Chestnut intersects

- 303 Records Edw  
306 Gill Benj  
311 Lewis G W (o)  
311½ Howard Sarah  
323 Vacant  
327 Parsons Lawrence  
330 Lukey John (o)  
330½ Nevada Plumbing & Heat-  
ing Co

- 337 Coffin C A (o)  
338 Harris E B (o)  
345 Ames W S  
Bayne A B  
Tranter G F

Nevada intersects

- 404 Edelstein Michl  
Hardin H H  
405 Bell W L (o)  
406 Banigan T F (o)  
406½ Gunderson Rex  
408 Post Virgil  
408½ Jannone Philip  
410 Kelly E L  
412 Vacant  
415 Cross M E Mrs (o)  
Wilson Josephine Mrs  
421 Higley C A (o)  
425 Ahlers Mabel  
Chesnutt Evilo  
Oden R E (o)  
Palmer J E  
Taylor Chas  
Winkleman Robt  
429 Murphy J F  
433 Reese J B (o)

## ELM COURT—Continuation of Court from Lee av, w 1 blk

- 1 Morrison S K (o)  
4 Hilliard Albt  
7 Quist C F  
Thatcher G B (o)

## ENGLISH MILL ROAD—North from se cor of State Agricul- tural Park

## EUREKA AV—North from 5th to city limits, 7 e of Virginia

- 408 Flanigan Whs Co  
454 Bissinger & Co hides  
5th intersects  
6th intersects

- 603 Arndell J R  
604 Lagomarsino Mario  
611 Fredericks T F  
611½ White W L  
614 Bassinelli Louis  
614½ Rogers Zelma Mrs  
615 Ambrose J F (o)  
Tunner Jack  
615½ Vacant  
619 Gomes Frank  
Gomes Margt Mrs (o)  
619½ Gorman Anna Mrs  
624 Vacant  
625 Jungfer Emma Mrs  
633 Stillmock Leonard  
636 Serpentino A S  
640 Serpentino J A (o)  
644 Rice J H  
650 Hand E E  
651 Chaplin Rosalie Mrs (o)  
655 Armstrong M P (o)  
656 McDonald E J  
662 Lund M H (o)

# HOWELL ELECTRIC, Inc. SUCCESSOR TO SHEARER ELECTRIC, INC.

See Advertisement Page 30

209 North Virginia St.

Reno, Nevada

Telephone 3572

RENO HOUSEHOLDERS' DIRECTORY (1935)

253

**EVANS AV—North from 2d to city limits, 3 e of Virginia**

- 206 Flores Antonio
- 209 Vacant
- 211 Vacant
- 213 Reed Doris furn rms
- 219 Vacant
- 221 Vacant
- 229 Vacant
- 233 Vacant
- 237 Vacant
- 245 Jackson Marie Mrs

**Commercial row intersects**

- 324 Cupit E G T auto repr
- 326 Vacant
- 331 Staley Mack auto repr
- 333 Namra Chas
- 338 Nevada Poultry Producers Inc
- 345 Price C T Mrs  
Zimmer F J (o)
- rear Hollem Rudolph  
Slaugh Peter adv distr  
Ziegler Geo
- 350 Hoagland Edw
- 354 Avanzini John

**4th intersects**

- 400 Vacant
- 419 Douglas E L
- 421 Coleman E
- 427 Hotel Lennox  
Hoggerton Leo
- 429 Gottschalk Geo  
Hall May Mrs  
Holland Bertha Mrs  
Williams Hazel Mrs (o)
- 429½ Thomas Fred
- 447 Schmidt Bernard (o)
- 450 Pierotti Louis
- 452 Straub P U (o)
- 453½ Vacant
- 458 Hart A W (o)
- 461 McClain Frank  
Pegnoni Jos
- 462 Dormio Apartments  
Dormio C J (o)

**5th intersects**

- 500 Red River Lbr Co
- 505 Angell Clara Mrs  
Pollard J A
- 509 Respini Fred (o)
- 511 Rathman C G
- 513 Martin K V  
Pace J F
- 517 Reno Sheet Metal Works

**6th intersects**

- 615 Sullivan Susie Mrs (o)
- 615½ Northern Homer
- 619 Corsiglia F F (o)
- 623 Laufman J W (o)
- 635 Hess J W (o)
- 646 Hook E F  
Wyckoff J S
- 647 Steinbrenner Ernest (o)
- 651 McMahan W H (o)

**7th intersects**

- 701 Barrett W P (o)
- 711 Majors R C (o)
- 715 Freshour Harold
- 719 Vacant
- 720 Orvis Ring School
- 721 Brandis Harry (o)
- 729 Billingham B D
- 737 Beck Clyde  
Putnye T E
- 755 Rae M J Mrs

**8th intersects**

- 804 Lincoln G A Mrs (o)
- 812 Clay Emma Mrs (o)
- 816 Finley A A
- 820 Frantz Theo (o)
- 835 Sigma Epsilon Fraternity

**9th intersects**

- 900 Lewis J V
- 908 Luke Cath Mrs (o)
- rear Nichols Paul
- 912 Corris Caesar  
Taggart Julia Mrs
- 920 McDonough J J
- 928 Pieri Jos (o)
- 930 Coalwell H E (o)  
Coalwell Vernon
- 1045 Wilson Nathaniel (o)
- 1050 Clark J M Mrs (o)
- 1056 Johnson H A
- 1061 Scranton C M (o)  
Scranton Lee
- 1078 Calhoun Belle Mrs (o)
- 1121 Gimblett C A
- 1127 Murdock Grace Mrs
- 1133 Webb Michl
- 1137 Byington Herbt

**FAIRVIEW AV—West from Plumas, 1 s of Mount Rose**

- 15 Hollingsworth W L
- 19 Kohlepp H C

**FEHT ROAD—North from Virginia av to Court**

**FLINT—South from Court to California av, 3 w of S Virginia**

- 226 Baker E G  
Cox M N Mrs (o)
- 228 Howerton O S  
Paulson Paul
- 231 Hall J W (o)
- 235 Ingram Frances Mrs  
Riley H A (o)
- 239 Sunnyside Apartments  
Barry M J  
Casperson J T  
Johnson H L  
Johnson L E  
Stafford H T  
Stevenson R E  
Wallace G D  
Walters P A

**Ridge intersects**

**SAVE**  
30% to 40% On All Forms—Fire,  
Windstorm, Installment Goods  
Insurance With  
Federal Hardware and Implement Mutuals

— PHONE 8472 —  
ROY "TEX" KING  
State Agent  
239 Sierra St., Reno

**SAVE**  
20% to 25% On All Forms Automobile,  
Plate Glass, Burglary, Public Liability  
Insurance With  
Hardware Mutual Casualty Company

TEL. 7181

REAL ESTATE

R. REDELIUS  
Dept. Manager  
Associates:  
A. W. DELCURTO  
C. P. BASSEY

# J. E. Sweatt & Co.

132 Sierra Street  
RENO

INSURANCE

J. E. SWEATT  
Dept. Manager  
Associates:  
ED. CARMODY

TEL. 7181

254

(1935) R. L. POLK & CO'S

## SCOTT MOTORS

Ltd.

State  
Distributors

BUICK

CADILLAC

LA SALLE

OLDSMOBILE

PONTIAC

GMC TRUCKS

BATTERIES

GENERAL

TIRES

HYVIS OIL

Used Cars

Repairs

Towing

Painting

Body Work

S. Virginia

at Ryland

Tel. 4126

RENO

### FLINT—Contd

- 301 Given R A  
306 Hillcrest Apartments  
Anacabe J B  
Anderson Edna Mrs  
Dorworth Clara Mrs  
MacKenzie A M  
Oehmke C H  
Sullivan H V  
313 O'Brien J P  
325 Jones B H Rev  
328 Elvada Apartments  
Pitts Bertha  
Recker Wm  
Schmitt L F  
Tilton J F  
329 Steinheimer F H (o)  
333 Cooper J A (o)  
Liberty Intersects  
401 Cobb E G (o)  
403 Seeds W P(o)  
418 Wray Emma E  
419 Pierson F J (o)  
427 Sadler A R  
435 Genesy B J (o)  
442 Campbell G A

### FOREST—South from California av to city limits, 1 w of S Vir- ginia

- 507 Canfield D W  
511 Rissone Peter (o)  
517 Cristani J B  
517½ Vacant  
525 Seeley E J  
525½ Caramella Peter (o)  
526 McHenry F L Rev  
526½ Garaventa Maria Mrs (o)  
532 Hansen E M  
533 Rice B W (o)  
543 Sanford M E  
548 Furchner N C  
rear Vacant  
588 Gridley Naomi Mrs (o)  
Marsh av intersects  
605 Armanko Saml  
Medurdozo Michael (o)  
619 James Julius  
652 Frohlich A C (o)  
635 Robustelli Peter (o)  
652 Frohlich A C (o)  
St Lawrence av intersects  
703 McAvoy A V  
Steiner intersects  
727 Houston Ada Mrs (o)  
731 Larson A G (o)  
739 May Elsie Mrs  
741 Locke J W  
765 Pagni Silvio (o)  
777 Wheeler L S Mrs (o)  
Taylor intersects  
805 Winters J F  
831 Caprio A R  
865 Shirkey J H  
866 Wilcox Laird

- 870 De Grosellier Arth (o)  
La Rue intersects  
1015 Devincenzi Mary Mrs (o)  
Martin intersects  
1104 Nielson H A (o)  
1107 White M W (o)  
1115 Leonesio J C  
Zunino Louis (o)  
1117 Robinette Arth  
1119 Dwyer Jas  
1120 Rodriguez D J (o)  
Mary intersects  
1121 Greiner G W (o)  
1123 Armbrecht N F (o)  
Caliente intersects  
Arroyo intersects

### FREMONT DRIVE See John Fremont dr

### FRONT—Now E 1st

### FULTON LANE—From W 1st N to Douglas al, bet Sierra and N Virginia

- GARDNER—West from 1st to W  
3d, 11 w of N Virginia  
105 Ross R T  
122 Ravera Lawrence (o)  
126 Byington T D  
134 Carroll R A (o)  
2d intersects  
231 Berry E H (o)  
250 Vacant

- GEAR—West from Bell, 1 blk to  
Washington, 11 n of river  
618 Mackey Frank  
631 Fry E M  
639 Lang J M

### GOLDFIELD — Changed to Has- kell

- GORDON AV—South from Cali-  
fornia to city limits, 1 w of Ar-  
lington av  
521 Packard A O  
527 Murdock T D (o)  
528 Joelsohn S N  
530 Haller J P  
537 Chinakis Geo  
543 Du Pratt John  
Marsh av intersects  
600 Howell W L (o)  
613 Cowan C E  
619 O'Brien E F  
633 Vacant  
639 Savage L C (o)  
644 Clark J S (o)  
645 De Ruchia E A (o)  
St Lawrence intersects  
705 Retmeier Cora Mrs  
730 Marks T J  
731 Hall H O (o)  
740 Burns E J  
Reno av intersects



# WASHOE WOOD AND COAL YARD

Agents for the IRON FIREMAN AUTOMATIC COAL BURNERS

H. C. MADSEN, Proprietor

328 E. Sixth

RENO, NEVADA

Tel. Reno 3322

RENO HOUSEHOLDERS' DIRECTORY (1935)

255

- 802 Marks J O  
810 Bolam J R  
811 Vacant  
815 Vacant  
820 Hagenson G W  
831 Summers V B Mrs  
836 Morris B E (o)
- Taylor intersects**
- 911 Tinsman W L  
915 Reed E C (o)  
916 Meaker Reginald  
919 Sanford John (o)  
920 Cochran R J  
923 Vacant  
927 Karl Morris  
931 Roeder C D
- La Rue intersects**
- 1015 Winters J C  
1016 Berman M A  
1020 Isbell Roy  
1027 Miller C E  
1031 Nesbitt Jas (o)  
1040 Byars H F bldg contr (o)
- Walker av intersects**
- 1113 Gerling E G  
1119 Slingerland J E  
1121 Newman C N  
1125 Doyle L W  
1127 Brown T N
- Munroe intersects**
- 1225 Lange E F  
Patrick F B Mrs (o)  
1231 Newmarker F P (o)  
1232 Stewart Robt  
1237 Regli B R (o)  
1247 Reid J L (o)  
1276 Franzman John bldg contr (o)  
1281 Le Croy O E
- GRAND CANYON BLVD—East from Wells to city limits, 2 n of Casazza dr**
- 315 Vacant  
400 Flindtt Ella Mrs (o)  
405 Hunter W A  
409 O'Leary Mae Mrs (o)  
410 Schmidt Annie Mrs  
415 Vacant  
417 Christensen Eva Mrs
- Locust intersects**
- 537 Wall Daisy Mrs
- GRANITE—South from river to California av, 1 w of S Virginia**
- 210 Christian Science Reading Room  
First Church of Christ Scientist  
216 Black & Orange Tea Room  
Peterson Georgia M  
231 Lawrence A W  
233 Pickard E A (o)
- 242 Marshall P T Mrs  
Nevada Secretarial School  
248 Cheney E W (o)
- Ridge intersects**
- 307 **Granite Apartments**  
Brady G W  
Halliwell Pansy  
Henderson Bessie Mrs  
Smith Fay Mrs  
Towles Mamie  
311 MacLean Geo  
McKechnie F W jr  
Walther J O  
315 Alberts W J  
Caruso Saml  
Colbrandt M E Mrs  
Collins C H  
Doty Fannie A  
Gersich Amelia nurse  
Jacobs Philips  
Munter Saml  
Reynolds Genevieve Mrs  
Showve W P (o)  
Stewart T K  
Wallace Benidict
- 315½ Cole W E  
Dougherty A C  
316 Martin Henrietta Mrs gro  
316½ Martin Henrietta Mrs (o)  
331 Henrichs R B (o)
- Liberty intersects**
- 405 Barbash S D Mrs (o)  
419 Bell Alice  
Crump E C  
McCann Arth  
421 Bruhne M Mrs  
Draper Orson  
Hood Chas  
Mason R E (o)  
425 Duncan C W furn rms  
Kannenberg W A  
Rose G S  
Wenzel H O  
425½ Callahan Thos  
437 Bicknell Lois  
Higgins C C (o)  
Kern J S  
Tennant Cecilia Mrs  
443 Atkinson H H  
444 Hansen Chas  
453 Gardiner W M (o)  
453½ Stephens R A  
454 Cran Henry  
464 Haggerty D J  
Haggerty E H  
471 Levy Tillie Mrs (o)
- HASKELL—South from W Taylor to city limits, 1 w of S Virginia**
- 903 Austin E F (o)  
915 Wood Belle Mrs  
922 Beni Jos (o)  
927 Clark Della Mrs

**Paints**  
**H. E. Saviers**  
**Supplies**

WALL PAPER — OILS — BRUSHES

36 West 2d St.  
Phone 4140

# UNIVERSITY of NEVADA

Standard Courses in Arts and Science, Mining, Mechanical, Electrical and Civil  
**RENO** Engineering, Education, Agriculture, Home Economics **NEVADA**

256

(1935) R. L. POLK & CO'S

**EVERY STORE** should appear in the Directory and the Directory should be in Every Store.

Besides its use to the storekeeper, it is a convenience the customer looks for.

The store that offers an old Directory, or no Directory at all, fails to show its patrons a courtesy they will find elsewhere.

## HASKELL—Contd

- 928 Hardin J H  
 928 1/2 Stolzenburg F C  
**Martin intersects**  
 1005 Larralde Jos (o)  
 Larralde Simon  
 1011 Zunino John  
 1017 Pessi John (o)  
 Riviera Pietro  
 1019 Ghiggeri Albt  
 1021 Vacant  
 1028 Ghiglieri P T (o)  
 1034 Conant F A (o)  
 1037 Burrus T O  
 1046 Bart J L (o)  
 1053 Harrigan W T  
 1059 Walker H R  
 1060 McGraw J S  
 1065 Tolotti E P  
 1070 Denavi Peter  
 1071 Bell Vernon  
 1076 Manford J B  
 1076 1/2 May L A Mrs  
 1078 Emery G G  
**Caliente intersects**  
 1201 Gillan R M (o)  
 1205 Castleberry H F  
 1218 Kamm W E  
 1221 Clock F E jr  
**Arroyo intersects**  
 1229 McCollum A P (o)  
 1250 Bell C R  
 Brown G H (o)  
**Pueblo intersects**  
 1405 Riddle H N  
 1418 Blaker C C (o)  
 1433 Fox C F (o)
- HATCH—South from Ryland to Liberty, 3 s of S Virginia**  
 340 Vacant  
 350 McQuarrie E C
- HIGH—South from diver to Ryland, 5 e of Virginia**  
 33 Bunker Frank  
 37 Bottomley H B Mrs (o)  
 40 Sheen A H  
 Williams Bud  
 42 Cundiff L R  
**2d intersects**  
 45 Gandie John (o)  
 46 Bernard Antoinette Mrs (o)  
 51 Burns P M real est (o)  
 52 Santina Fred  
 53 Schaffner T E  
 59 Anderson Al  
 Hill E W  
 Marchi Angelo  
 Trevitt R W  
 59 1/2 McGruder Maude Mrs  
 63 Conlan F M  
 70 Vacant  
 70 1/2 Hicks J S  
 72 Roberts David  
 72 Weed Florence Mrs

- 72 1/2 Smith Chas  
 73 Chronister G M Mrs  
 Mahan Mary Mrs (o)  
 74 Hoover S P  
 Sobey R J  
 74 1/2 Vacant  
 76 Pitzer C A  
 77 Beswick W L  
 80 Andreen Roy  
 84 Eisenmenger C A (o)  
 88 Arden P J  
 98 Lowary Nelle Mrs  
**Mill intersects**  
 128 Poletti P L (o)  
 135 Linnecke H F elec contr (o)  
 145 Terry Guy  
**Willow intersects**  
 211 Carano L J  
 212 Marconnot Pierre  
 216 Vacant  
 221 Clark F E  
 221 1/2 Dermody Emmett

## HIGHLAND AV — West from Surprise Valley rd to Evans av, 1 s of city limits

- 407 Hart J C (o)  
 410 Lewis Wm (o)  
 420 Hill D D (o)  
 427 Peterson P J  
 430 Block Hayward (o)  
 490 Shewmake Henry

## HILL—South from Court to California av, 2 w of Virginia

- 206 Adamson G B  
 Chambers Geo  
 Drake Albt  
 Johnson M M Mrs  
 Joseph N B  
**Pickard pl intersects**  
 226 Welsh T J  
 227 Lozano Jos (o)  
 237 Harwood C L (o)  
 244 Juniper Apartments  
 Bourne S H  
 Callander E V  
 Douglass R L  
 Mansfield H L  
 Ogle L M  
 Stevenson C T  
**Ridge intersects**  
 303 Ridgeway Apartments  
 Ayres A D  
 Collet C C  
 Doyle M T  
 Edwards W F  
 Fleish Anna Mrs  
 Hanson Amy  
 Hawkins Marian  
 Heck Edna  
 La Due Jos  
 Leney S T  
 Mills Gladys C Mrs  
 Scheaffer Wm  
 Sipes A L

# UNION BUILDING and LOAN ASSOCIATION

133 Sierra Street, Reno, Nevada, Tel. 5671

INCORPORATED APRIL 6, 1889

LOANS ON HOMES

RENO HOUSEHOLDERS' DIRECTORY (1935)

257

Stratford Mary Mrs  
Swartz Doris  
Turritin R C  
315 Cafferata M E (o)  
320 **Bronx Apartments**  
Allen A E  
Collins Maxine  
Escallier Paul  
La Pan Irene Mrs  
Lockridge J  
Minke A J jr  
Phillips Frances C  
Scanlan M J  
Shapiro Silvia Mrs  
Solt Richd  
321 Elea Jennie Mrs  
321½ Macri Domenico  
323 Vacant  
325 Hill M B Mrs (o)  
**Liberty intersects**  
403 Humphrey J L (o)  
421 **Dunn Apartments**  
Baker H L  
Buell A J  
Daly J K  
Flanigan H N Mrs  
Howell J M  
Lain J B  
427 Anteville F A Mrs (o)  
428 Mack Emeline Mrs (o)  
434 Blum J W (o)  
439 Walden M J Mrs (o)  
440 Kinney C E  
Osterberg Jack  
448 Haynes Rosa Mrs  
451 Clausen Mary Mrs (o)  
**HILLSIDE DRIVE—North from  
College dr to city limits, 2 w  
of Virginia**  
1411 Elderkin C B  
**HOLCOMB AV—South from Mill  
to city limits along V & T  
Ry tracks**  
146 Tapogna John  
**Willow intersects**  
318 Dennison C H  
320 Bennett N B  
320½ Dennison Jos  
330 Bony Harry (o)  
336 Parr Mary Mrs  
**Stewart intersects**  
414 Sather Helen Mrs (o)  
420 Arnett C F  
420½ Murphy A W  
422 Lichtenberg M E Mrs  
452 Burns C P (o)  
Irish Madelyn Mrs beauty  
shop  
Thigpen J B  
454 Vacant  
**Moran intersects**  
506 Baring W S  
512 Duncan G R  
520 Ernst M H

520½ Moffitt Geo  
524 Lucey Eliz Mrs (o)  
**Roberts intersects**  
644 Peterson J A  
**Thoma intersects**  
706 Collins Cath Mrs (o)  
724 Brown C A (o)  
768 Keefer A M (o)  
772 Larios J W  
**Cheney intersects**  
804 Bettles M A Mrs (o)  
806 Prendiville J J  
806½ Howse Hattie Mrs  
808 Wygle R H  
808½ Franklin G E  
810 Ward T O (o)  
820 La Vette E J  
824 Berg E R (o)  
**Taylor intersects**  
900 Kinnikin W E  
Sinnicks Saml  
Sprenger Theo  
906 Ransom Alex (o )  
908 Law R L  
910 Chadwick B C  
**Crampton intersects**  
1030 Flyge Ludwig (o)  
1050 Ball F W (o)  
1054 Hart Geo  
**Burns intersects**  
**HUMBOLDT — From California  
av to city limits, 3 w of Vir-  
ginia**  
519 Bubar Dora Mrs  
Leach Irving  
519½ McDowell Buster  
526 Cochran Elmer  
Knowles J J  
527 Rosenthal S H (o)  
532 Barnes B D  
532½ Smith Anna Mrs  
534 Young Clarisse V  
539 McQuarrie W J (o)  
543 **Cooley Apartments**  
Boerlin H E  
Cooley Addison (o)  
Davidson R G  
Hawkins Edna T  
Robinson Maude F  
**Marsh av intersects**  
603 Pelizzari K M Mrs (o)  
611 Stiffler F J  
612 Cafferata H E  
620 Oliver C M  
621 Ludwig Wm (o)  
621a Carter M M  
626 Foster H E (o)  
630 Wise Louise Mrs  
631 Aldrich B G Mrs (o)  
634 Wharton C B  
641 Fletcher F N (o)  
646 Stoddard Lytton (o)  
**St Lawrence av intersects**

GLASS OF ALL KINDS—FOR EVERY PURPOSE  
AUTO GLASS INSTALLED WHILE YOU WAIT  
FULLER PAINTS, OILS AND VARNISHES

BYRON E. MORRIS

324 East 4th St., Reno, Nevada  
Telephone — Reno 7631

# ALPINE GLASS CO.

# A. T. Eveleth Lumber Company

OVER FORTY YEARS IN THE LUMBER BUSINESS

802 East 4th Street

LUMBER, MILL WORK

Tel. 4156, Reno, Nev.

258

(1935) R. L. POLK & CO'S

**V. HURSH, Insurance**  
**RENTALS — REAL ESTATE — NOTARY PUBLIC — MORTGAGES**  
**944 B Street Sparks, Nevada Phone Sparks 630**

## HUMBOLDT—Contd

705 Sinai J S  
 711 Gray E M  
 716 Vacant  
 719 Olmsted G M (o)  
 720 Malone G W (o)  
 722 Edlind E A (o)  
 729 Wilson W T (o)  
 736 Farretto J C (o)  
 737 Brown G S (o)  
 742 Walker Christina Mrs (o)  
 747 Dayton H P (o)

Reno av intersects

805 Besso A G (o)  
 815 Luchetti Louis (o)  
 816 Metcalf Vernon (o)  
 821 Hooper E U  
 825 Armstrong J A (o)  
 826 Rastelli Steven (o)  
 836 O'Daniel L C (o)  
 849 Ohman M H Mrs (o)

Taylor intersects

901 Clack G S  
 905 York H E  
 919 Ramsey J M  
 925 Williams W T (o)  
 930 Cremetti Steve  
 938 Greathouse H S  
 942 Ney G F

La Rue intersects

1039 Hancock D R

Walker av intersects

1205 Good R L (o)  
 1210 Younghans Vernon (o)  
 1218 Luhrs R H bldg contr  
 1222 Hancock D H

## IMPERIAL BLVD — Southwest from Buena Vista av to Washington, 2 n of 11th

135 Royer M B  
 320 Wickman Emil  
 500 Corris W E  
 515 Holmberg C G (o)  
 527 Armstrong V D (o)

Bon Rea way intersects

605 Wymore Clyde  
 609 Gelder J E

Ridgeway ct intersects

711 Vandenburg W O

## ISLAND AV—West from Virginia to Belmont rd along s bank of river

100 Berry-U-Drive of Nevada Inc  
 Motor Vehicle Loan Co  
 Riverside Garage  
 Riverside Motor Co  
 118 Warren A M Mrs hemstitching  
 132 Mack E D  
 Mack M J Mrs (o)

Rainbow intersects

200 Trinity Episcopal Church  
 242 Holmshaw H F (o)  
 Belmont rd intersects  
 502 Stewart H E (o)

## JOAQUIN MILLER DRIVE — West from Nixon av to Bret Harte av, 1 n of Munroe

632 Seifert O M  
 636 Vacant  
 643 Lyons Gerald  
 650 McCampbell B D (o)

## JOHN FREMONT DRIVE—West from Nixon av to Mark Twain av, 2 n of LaRue av

602 Christensen M S  
 609 Spann S T  
 614 Bartlett Edw  
 620 Kirman Richd jr (o)  
 624 Reifschneider J C (o)  
 625 Skipper C H  
 633 Hickey J I  
 637 Petrinovich Tillie Mrs (o)  
 643 Morrison G K (o)  
 644 Peacock C R  
 649 Bell O C (o)

## JONES—West from Bell to city limits, bet 1st and Riverside dr

629 Cann Wm (o)  
 Salt Clemma Mrs  
 641 Lockman F W (o)  
 Washington intersects  
 701 Westfall L A (o)  
 711 Flynn Jack (o)  
 715 Smith G F (o)

Winter intersects

814 Brunetti Frank (o)  
 815 McNamara Henry (o)  
 819 Steele C A  
 628 Gregory E B (o)

Vine intersects

919 James G I (o)  
 935 Wilson J E (o)  
 937 Jamison Clara Mrs (o)

Keystone av intersects

1020 Le Blanc A B  
 1027 Davis R W

Boyd pl intersects

1101 Breen J A (o)  
 1120 Billing M J Mrs  
 1140 Swaffield B C  
 Williams T B

w end of Idlewild Park

## KEYSTONE AV — North from river to S P Ry tracks, 9 w of Virginia

17 Van Billiard T R (o)  
 27 Fanning J J (o)  
 29 Morris R L (o)  
 31 Farrar R P  
 35 Smith C C (o)  
 35½ Walts W A  
 45 Andrews W L (o)

Jones intersects

for Economical Transportation



# Durham Chevrolet Co., Inc.

SALES — SERVICE — PARTS

221-227 S. Virginia Telephones Reno 6175, 6176 & 6177

RENO HOUSEHOLDERS' DIRECTORY (1935)

259

- 61 Vacant
- 63 Ginocchio J S (o)
- 64 Jones M C
- 64½ Ferretto Ralph
- 65 Evanzino Andw
- 66 Beall H B
- 68 Evanzino Nich (o)
- 71 Baim Ella Mrs
- 72 Bisagno Victoria Mrs (o)
- 73 Williams T H (o)
- 74 Caramella Chas
- 74½ Vacant
- 79 Knox C H

**1st intersects**

- 101 Bava Mary Mrs
- 103 Campbell C D (o)
- 104 Romano Louis gunsmth
- 112 Mongolo C F
- 112½ Pastorini John
- 119 Gilbert Lida Mrs (o )
- 120 Gardella Nick (o)
- 127 Watts L H (o)
- 127½ Watts M K Mrs (o)
- 128 Balsi Angelo (o)
- 133 Coe H E
- 138 Patrone Rocco (o)
- 140 Warren G F
- 143 **Keystone Apartments**  
Kustura P T  
Lauer Arth  
Scolari Lydia H  
Vann C W
- 143½a Link J J
- 143½b Pickerell Jas
- 143½c Vacant
- 143½d Stewart G B Mrs
- 144 Murphy Matt
- 150 Schotel A M
- 157 McGinty W G
- 160 Sterud J M (o)
- 161 Gotch W F (o)

**2d intersects**

- 201 Games E E excavating  
contr (o)
- 209 Moore M W
- 211 Semenza John (o)
- 218 Cameron R H (o)
- 221 Costa Manuel
- 221½ Griswold A D
- 228 Savage F C (o)
- 229 Mosconi Geo (o)
- 236 Tucker W E
- 237 Games J C (o)  
Harman R J
- 242 Peterson C A
- 244 Wheeler C S

**Commercial row intersects**

- 350 Kibble A E Roofing Co

**Verdi Highway intersects**

- KEYSTONE PLACE — North  
from 1027 W 2d**
- 211 Franchi Jos (o)
  - 239 Mathews E H (o)
  - 241 Gill Jos

**KIRMAN AV—South from Stewart to city limits, 5 e of V & T Ry**

**LAKE—North from E 1st to E 9th, 2 e of N Virginia**

- 101 Oriental
- 102 Gee Bennie barber
- 104 Wing Ton Hing Kee Co oriental gds
- 105 Vacant
- 106 New York Cafe  
Wing Jack
- 107 Vacant
- 109 **Van Apartments**  
Pecetti Jennie
- 111 Vacant
- 128 Collins Nye auto repr  
Virginia & Truckee Transit Co
- 133 Vacant
- 135 Henry Club
- 137 Vacant
- 141 New Star Club  
Walter Sam & Co

**2d intersects**

- 200 Manhattan Bar liquors
- 202 Bradley L L news dlr
- 204 Caprio A R tailor
- 206 Peavine Transfer & Distributing Co
- 210 Pardini Ralph liquors
- 211 Vacant
- 213 Alturas Hotel  
Orriaga Martin
- 214 Mizpah Hotel
- 215 Krekorian Jacob shoe repr
- 216 Ossinkha Jos oriental gds
- 220 Noris Wm shoe shiner  
Rey John barber
- 221 Burke John liquors
- 222 Vacant
- 223 Vacant
- 224 Vacant
- 225 Vacant
- 227 Yragui Ciriaco billiards
- 231 Marconi Jos liquors
- 232 Liberty Garage
- 233 Vacant
- 235 Santa Fe Hotel  
Inda Josephine Mrs
- 237 Bergman Benj shoe shiner  
Marfisi E J barber
- 238 Elcano Jos liquors
- 239 Kawana C N  
Kigado Lndy
- 240 Old Toscano Hotel
- 241 Mitrovich Bros restr
- 243 Vacant
- 244-246 Colombo Hotel
- 247 Olympia Cafe
- 252 Brunetti & Patrone gro
- 254 Winer A E tailor
- 256 Vacant
- 260 Frisch Albt liquors

**Commercial row intersects**

## DIRECTORY LIBRARIES

We have  
on file  
in our  
**Directory  
Library**  
which we  
maintain  
at  
The  
**Reno  
Chamber  
of  
Commerce**  
copies of  
**Directories  
of the  
principal  
cities  
of the  
United  
States.**  
These are  
for your  
convenience

**R. L. Polk  
& Co.  
of  
California**

# HENLEY & SCOTT

L. R. EBY, Manager

GENERAL AGENTS

ALL LINES OF FIRE AND CASUALTY INSURANCE

108 E. 2nd Street

Tel. Reno 5129

Reno, Nevada

260

(1935) R. L. POLK & CO'S

## Your City Directory

Answers  
All  
Questions  
as to

## WHOM

You Are  
Looking  
For  
and

## WHERE

They  
Can Be  
Found

## The Classified Business Section

is the Market  
Place Where  
Buyers and  
Sellers of  
All Kinds of  
Merchandise  
and Service  
Meet

R. L. POLK & CO.  
of California

### LAKE—Contd

270 Railway Exp Agency  
308 Uoz Mecher  
340 Richards Wm  
352 Arenas Mary Mrs  
356 Crane J B restr

4th intersects

406 Ray Hannah Mrs  
411 Dever Patk (o)  
419 Whittey Ray (o)  
426 Beloso Jose  
431 Tebbetts M N Mrs (o)  
434 Pettis W E  
436 Potter Wm  
444 Murphy J J  
445 Lemieux A J  
448 Haffey Cornelius (o)  
455 Parman G R (o)  
457 Giraud Jos  
459 Vacant  
460 Bart Teresa Mrs (o)  
Tolotti John  
461 Lyons Lowell

5th intersects

503 Griffiths W D  
Hook D M Mrs  
507 Truax Frank  
511 Adams V L (o)  
516 Hillhouse J D (o)  
521 Kelly Harry (o)  
522 Monroe W M (o)  
526 Lindner Wm  
529 Zmak A F  
Zmak J E auto repr  
538 Vacant  
543 Riegelhuth Katharine (o)  
546 Kocontes Jas  
Sermergean Leon  
548 Hess M G  
550 Howard Helen Mrs  
554 Ball Wm  
Cox Henry  
Erben Elise Mrs  
Merrigan Louis  
Perolaz Emil (o)  
557 Starr Antoinette Mrs  
560 Olds L B

6th intersects

605 Lunsford Hepburn Mrs  
Michael A E Mrs (o)  
606 Vacant  
619 Kalagorgevich Christina  
Mrs (o)  
624 Johnson R V  
628 Donovan Margt Mrs (o)  
629 Vacant  
636 Busey D A  
Geister Moritz  
Kelly Roy  
636 1/2 Geister Hdw Floor Co  
Geister T J  
643 Barnes G E  
Mitchell Mitchell  
Wuertele Chas  
648 Hill Harold  
McMillan Amanda Mrs

650 Kane L N  
651 Baptiste L H  
652 Donovan Mary Mrs  
653 Baldwin Lucy Mrs  
654 Hunter C E  
655 Angenete C B  
660 Sullivan J T Mrs  
661 Leduc B M Mrs (o)

7th intersects

701 Shidler W K  
712 Kernan J J (o)  
713 Broili F O (o)  
720 Clark C B (o)  
721 Elkins V L Mrs  
Wright N D (o)  
726 Marders Geo (o)  
734 Guidici Martino  
737 Phi Sigma Kappa Fraternity  
740 Battaglia Leonard  
745 Taylor Paul  
749 McCoy John  
750 Gibson Chas  
752 Smith Verna Mrs

8th intersects

801 Leaver E S  
803 Dukes H C  
825 Nenzel Rudolph  
828 Mack Ollo Mrs (o)  
829 Brown R L  
839 Trail C D (o)  
839 1/2 Quirk T F  
843 Roberts Sadie Mrs  
853 Stark C W (o)

### LANDER—South from California av to city limits, 4 w of Vir- ginia

505 Greensweig Frank  
Hawkins Bertha  
Hurst N T  
Sabbath Saml  
Watkins Kenneth  
511 Dann F P  
522 Brockbank A E  
Cobb W E  
Smith J J bldg contr  
526 Harper Abr  
527 Davis W W  
534 Lenesio K H Mrs (o)  
535 Hart E W (o)  
542 Horton L W  
White D A Mrs (o)  
543 Reuter G G Mrs

Marsh av intersects

603 Walker E H  
604 Painter A E (o)  
608 Johnston W H (o)  
615 Vacant  
620 Danforth H D  
621 Taylor W E  
621 1/2 Vacant  
629 Raffetto Fiore  
629 1/2 Trathen C B  
636 Gardner J K  
641 Seturis Phil

# First National Bank In Reno

**RENO  
NEVADA**

MAIN OFFICE, 204 N. Virginia St., Reno; BRANCHES at First and Virginia Sts., Reno, and at Carson City, Winnemucca, Tonopah, and Fallon, Nevada.

RENO HOUSEHOLDERS' DIRECTORY (1935)

261

643 Andrus R E  
Smith M B Mrs (o)  
648 Cole E F Mrs (o)  
**St Lawrence av intersects**  
701 Rivers F J  
709 Kajans Andw (o)  
721 Anderson Helen I  
721½ Hacker W H  
724 Tunnington John  
724½ Bunting E R (o)  
727 Cabane Fannie Mrs  
733 Elliott H L  
740 Minor G F (o)  
741 Pradera Frances Mrs (o)  
741½ Olivieri Peter  
744 Draper Conrad  
**Reno av intersects**  
802 Sneegas Wm (o)  
811 Graf R F  
812 Glazer R K (o)  
836 Moulton L E  
842 Brinkman A C  
**Taylor intersects**  
909 Mount Rose School  
942 Berry C D (o)  
**La Rue intersects**  
1010 Metzger H M (o)  
1011 States Magda Mrs gro  
1019 States Magda Mrs (o)  
1035 Flindt H C  
1045 Lee W R (o)  
**Walker av intersects**  
1145 Reinmiller John (o)  
**Munroe intersects**  
1203 Gardner W S (o)  
1207 Toquero Hipolito (o)  
1215 Anderson C H (o)  
1217 Vacant  
1225 White Danl (o)  
1235 Bishop L F (o)  
**Arroyo intersects**  
1305 Shuey G R (o)  
**Pueblo intersects**  
1403 Melillo Theo  
1411 Snyder H K (o)  
1415 Granger R M  
1419 Robinson W H (o)  
**LA RUE—West from S Virginia  
to city limits, 9 s of river**  
42 Ravera Bert (o)  
43 Kowalski Zeak (o)  
**Haskell intersects**  
128 Lartirigoyen Dominic  
135 Zunino Dominic  
137 Morrison F C  
146 Logan C H  
**Watt intersects**  
**Forest intersects**  
417 Knauth G E (o)  
427 Vacant  
**Lander intersects**  
450 Borden W W (o)  
Dignan J W  
**Arlington av intersects**

515 Welsh L V (o)  
520 Remmers Jack  
533 Litch Jessie Mrs  
**Gordon av intersects**  
569 Eldredge Allan (o)  
577 Kruger W E (o)  
584 Cathey C L  
585 Vacant  
**Nixon av intersects**  
650 Dohr R J (o)  
655 Browning Fred (o)  
747 Dyer H W  
751 Saviers H E (o)  
**Mark Twain av intersects**  
810 Hilp L J (o)  
**Bret Harte av intersects**  
**Manor dr intersects**  
1000 Bofinger Emil (o)  
1010 Griswold Morley (o)  
**LAUREL—West from University  
Heights Addition, from Surprise  
Valley rd, 1 n of E 9th**  
413 Gadda Chas (o)  
433 Macauley M L Mrs (o)  
435 Macauley T W (o)  
444 Neal Frank  
446 Duncan Z H  
458 Kees A A  
460 Shirton E M  
466 Hansen N C  
467 Bolander H L (o)  
470 Callahan Jos  
471 Wagner F W (o)  
472 Dallimore Geo  
475 Gantz Stanley  
**LEE AV—South from Court to  
Ridge, 2 e of Belmont rd**  
235 Stadtherr A L (o)  
245 Eccles F W (o)  
**LEROY AV—North from E 4th  
to E 6th, 4 e of Quince**  
**LIBERTY, EAST—East from Vir-  
ginia to V & T tracks, 4 s of  
river**  
26 Richards Letitia Mrs (o)  
33 Lauzon Louise M (o)  
**Center intersects**  
119 Mulqueeny Jas  
120 South Side School  
127 Barry N J (o)  
147 Sinclair Apartments  
Wolfe Maurice (o)  
Young C W  
**Sinclair intersects**  
208 Meginness M E Mrs  
211 Falcioni Minnie Mrs (o)  
Malone P R  
215 Staley Blanche Mrs  
216 Welden B N (o)  
230 Hawcroft M L (o)  
244½ Harvey N E Mrs (o)  
245 Matson F B

500 Evans St.

Dial 4137

Reno, Nevada

**RED RIVER LUMBER CO.**  
QUALITY — MILL WORK A SPECIALTY — SERVICE  
"EVERYTHING IN THE BUILDING LINE"

ASSOCIATED GASOLINE — "More Miles to the Gallon"

DAY and NIGHT  
SERVICE

AMBULANCE SERVICE  
232 Lake Street

# LIBERTY GARAGE

J. J. KERNAN, Prop.  
RENO

LIVE and DEAD  
STORAGE

Day and Night Tel.  
Reno 3972

262

(1935) R. L. POLK & CO'S

## LIBERTY, EAST—Contd

247 Murphy R E  
248 Pilkington H W

Hatch intersects

252 Peterson O S Mrs (o)  
262 Inda Antone (o)  
264 Bice G A  
Fox Louis  
Hill R H  
305 Meiss T L  
311 Creps J A (o)  
319 Pierce Nicholas  
325 Doherty Fannie Mrs (o)  
Doherty T C  
331 Freeberg W W (o)

Holcomb av intersects

## LIBERTY, WEST—West from Virginia to Belmont rd, 4 s of river

20 Conant Bros gro  
27 Vacant  
33 Cohn L J (o)  
41 Huston T J

Granite intersects

111 Kerns Dora Mrs  
115 Phelan S F (o)  
125 Liberty Apartments  
Barnett J R  
Bradshaw M R  
Grannis F D  
Jones Dorothy  
Lamb J C  
MacSherry H J  
Southward Joan Mrs  
Stone Alma Mrs  
Taft Florence  
Tulpin C A  
128 Lewers Louise Mrs  
Sutherland N M Mrs (o)  
130 Wardin A H Mrs (o)  
137 Curtis M M Mrs (o)  
145 Cannon D H  
Dominguez P G Mrs (o)  
Matthews L E  
146 Martin W A

Hill intersects

203 Blakely J M  
221 Smith R R  
227 Parker P L Mrs C S pract  
(o)  
234 Hiland Apartments  
Rowan L L Mrs (o)  
236a Block Natalie Mrs  
236b McDonald Juilliard Mrs  
236c Leonasio J J  
236d Michael G J  
236e Lodgers Jos  
238 Vacant  
240 Parker Geo  
240a Vacant  
240b Gillson P Y  
240c Grant Evangeline Mrs  
240d Flournoy J F

242 McNamara E M Mrs (o)  
249 Smith C W

Flint intersects

324 Blackwell W T  
325 Cameron J D (o)  
326 Preston M E Mrs (o)  
336 Dermody P H  
343 McCormack J J (o)  
347 Crescenzo J A (o)  
348 Thompson R L (o)  
354 Martin H G  
360 Downing Mamie Mrs (o)

## LINCOLN ALLEY—From Doug- las alley to 2d bet N Virginia and N Center

218 Golden Lunch Counter  
221 McCafferty C A assayer  
226 Wolfe Maurice tailor

## LITCH COURT—South from 224 Mary to Caliente

1021 Roberti Florie  
1021½ Ginocchio Mary Mrs  
1029 Taylor C E  
1036 Cassanelli Ernest  
1037 Pelizzari Humbert  
1045 Gavin Robt (o)

## LOCUST—South from E 2d to South, 9 e of S Virginia

126 Isom S L  
139 Wilkinson G E (o)  
Willow intersects  
223 Frederick Fritz  
225 Fugate Mattie Mrs (o)  
Ryland intersects  
410 Fiori Emilio (o)  
Moran intersects  
520 Pennington K W  
Roberts intersects  
612 Sanderson Clarence  
616 Vacant

Thoma intersects

929 Angus Laura Mrs  
1015 Allen C W  
1135 Threikill J P

Wonder intersects  
Vassar intersects

1208 Croskey W H  
Broadway blvd intersects  
1305 Kernek W L  
1309 Voris F G  
1360 Bradshaw Marguerette Mrs  
Capitol Hill intersects  
1508 Wolfe L H (o)  
1540 Sherier F H clo clnr  
1550 McKenzie R B  
Grand Canyon blvd intersects  
1660 Powell J S  
1668 Norris F E (o)

## LOVERS LANE—North from 129 E 1st

102 Vacant  
104 Vacant  
106 Oriental

# KITZMEYER-ELGES COMPANY

RAY ELGES, Manager

319 North Carson, Carson City  
Office Telephone 301

## FUNERAL DIRECTORS

Serving Lyon County, Nev., and Mono County, Calif. Branches at Virginia City, Tel. 1143, and Carson Valley



# A. C. HELMOLD

## GENERAL INSURANCE

Res. Phone 3519  
Bus. Phone 7752

25 EAST FIRST STREET  
RENO, NEVADA

RENO HOUSEHOLDERS' DIRECTORY (1935)

263

- 111 Vacant
- 112 Vacant
- 114 Vacant
- 116 Vacant
- 118 Vacant
- 223 1/2 Ritz Club

**MANN—East from V & T Ry tracks to Wheeler av, 1 s of Burns**

- 114 Brown Minnie Mrs
- 124 Mayfield C W
- 140 Caffrey E P
- 151 Parker R B
- 151 1/2 Pecetti Tony
- 161 Peterson J E
- 171 Hyams A G

**MANOR DRIVE—Extension of Reno av from Nixon av to Mark Twain av, thence s to s city limits, 1 e of w city limits**

- 611 Robinson Ruth Mrs
- 620 Cates Ann Mrs (o)
- 624 Stanley C B
- 625 StPierre Ella Mrs
- 628 Jenkins R D
- 629 Nelson L M
- Mark Twain av intersects
- Bret Harte av begins
- 718 Glenn W N
- 727 Faretta Antone (o)
- Faretta L L
- 735 Howard A J (o)
- 787 Moore J W

**MAPLE—West from Sierra to Ralston, bet Elm and 8th**

- 104 Beecher Wm
- Kitchen Thos
- Stewart R B
- 122 Young J R (o)
- 123 Smith S A Mrs
- Wilson F W
- Wilson N E
- 128 Morgan N P
- 135 Raggio Benj (o)
- 145 Biddle O C
- West intersects
- 202 Williams H E Mrs (o)
- 205 Williamson Cornelia (o)
- 210 Frandsen Peter (o)
- 215 Hartman L W (o)
- 220 Jameson C D (o)
- 221 Barker C F (o)
- 222 Jeffers A E
- 222 1/2 Gibson D J
- 227 Barber G A
- 228 1/2 Jeffers M J
- 229 Smith A M
- 234 McKinney J W
- 236 Scofield Esther
- 238 Kellison W W
- 240 Reardon Marjorie M
- 243 Turpin G E
- Chestnut intersects

- 305 Cowgill Lillie Mrs (o)
- Ross M C
- 317 Cowan J E Mrs (o)
- 320 Kerr Albt
- Springer W W (o)
- 323 Neet C C
- 325 Campbell Frank
- 330 Collins Georgene
- Shedd Edw
- 343 Hill A E
- Nevada intersects
- 412 Bobolakis Saml
- 417 Smyth Mary
- Urem W L
- 418 Banta Helene (o)
- Hessler Albt
- Marcy Roy
- 419 McComb Chas
- 425 Anderson Orville
- 428 Wilder E A
- 428 1/2 Nolan Kath Mrs

**MARK TWAIN AV—South from Manor dr to Munroe, 1 w of Nixon av**

- 115 Rhodes C E (o)
- Donner dr ends
- 135 Pike M N (o)
- 145 Maestretti A J (o)
- La Rue intersects
- 225 Hood W H (o)
- Walker av intersects
- 301 Johnson A P (o)

**MARSH AV—West from Forest to city limits, 1 s of California av**

- 117 Saunders L D
- 120 Solares H L cigar mfr
- 122 Gable Agnes Mrs
- 134 Rauch John
- Reading A G
- Summers John
- 142 Laiolo Giovanni (o)
- Plumas intersects
- 204 Digeno Carl (o)
- 208-16 Del Rio Apartments
- Kluck C L
- 210 Favatt A C (o)
- 212 Quivey R W
- 214 Burke P A
- 216 Coppersmith G L
- 223 Orth P N
- Humboldt intersects
- 327 Madison J W
- 330 Newman H L (o)
- 331 Bridges A V Mrs
- Lander intersects
- 402 Selma L L (o)
- 425 Weck E C Mrs
- 428 Butler C L
- 428 1/2 Tarzin Jos
- 429 Valleau H G
- 435 Luce H H (o)
- 439 Pope Laura Mrs (o)
- 440 Vacant

# CAUTION!

## R. L. POLK & COMPANY OF CALIFORNIA, Publishers

Deal only with well-known publishers when giving orders for Directory Advertising. READ ALL ORDERS CAREFULLY BEFORE SIGNING. PAY NO MONEY IN ADVANCE. All well-known publishers instruct their men to collect nothing prior to publication.

# Osen Motor Sales Co. of Nevada

Dodge Brothers and Plymouth Motor Vehicles and Dodge Brothers Trucks

600 S. Virginia Street

Reno

Telephone 4101

264

(1935) R. L. POLK & CO'S

**You Can't Cover the World**  
 WITH A POSTAGE STAMP,  
 nor can you cover the  
**BUYING PUBLIC** without proper representation in your City Directory

## MARSH AV—Contd

- 440 1/2 Sullivan J L
- 443 Heward H L (o)
- 449 Wheeler Maude Mrs
- 450 Cairns T C (o)

### Arlington av intersects

- 535 Petrinovich L A (o)
- 543 Gunzendorfer Geo (o)
- 555 Poush Gertrude Mrs
- 556 Hurst P M

### Gordon av intersects

- 560 Kindle R P (o)
- 570 Pressell F G (o)
- 577 Kearney G S
- 580 Steinheimer F R
- 585 Hatton C T
- 588 Rey E J (o)
- 593 Hewins B R

### Nixon av intersects

- 619 Hudgins Sarah Mrs
- 620 Bearss W C
- 624 Gorman H S
- 627 Callahan Juel
- 635 Beecher C W (o)
- 643 Nelson A C (o)
- 644 Forman Wm
- 661 Humphrey G C
- 665 Vacant
- 701 Cochran F B
- 711 Reese L S (o)
- 725 Carrington C C (o)
- 726 Marsh R B
- 729 Denman Mary Mrs
- 730 Williams Roy
- 761 Mueller J V (o)

### St Lawrence av intersects

- 820 Ginsburg L M (o)
- 821 Saviers C E (o)
- 828 Wittenberg R K (o)
- 829 Armarko M L
- 832 Wente C F
- 838 Floyd A A
- 844 Snyder S C Mrs

## MARTIN—West from S Virginia to Plumas, 1 s of La Rue

- 15 Shea D J (o)
- 22 Rowling Wm
- 25 Morton L J (o)
- 35 Dunn F H (o)
- 36 Spining C W
- Wallner Erhardt
- Williams Seth
- 38 Smith W E
- 40 Wallner Julius
- 44 Hazeltine M M

### Haskell intersects

- 103 White J B
- 111 Krug A F
- 114 Vacant
- 120 Fuller W M (o)
- 121 Morrison John
- 127 Gunter R A
- 130 Wheatley H E
- 207 Harris P J
- 220 Dougherty J M
- 230 Boone A A Mrs (o)

## MARY—West from S Virginia to Plumas, 2 s of La Rue

- 28 Vacant
- 31 De Prati Peter
- 38 Smith A A

### Haskell intersects

- 105 Zunino Frank (o)
- 120 Peavine Transfer & Distributing Co whse
- 144 Salsbury O T

### Watt intersects

- 220 Solari Ben
- 226 Rodriguez J R

## MILL—East from Virginia to city limits, 1 s of river

### Center intersects

- 103 De Longchamps F J
- Walker M R
- 106 Dobson S D Mrs
- 115 Logan J K Mrs (o)
- 120 Arthur J H (o)
- Hickman G L
- Roberts Herschel
- 123 Anthony Albt
- 128 Warner C M Rev
- 135 Scranton Henry
- 135 1/2 Lambert J H
- 136 Berry Myola Mrs (o)
- 145 1/2 Freeman I G
- 146 Coffin Nelson (o)
- 147 Palmer Edith Mrs
- 154 Caughlin A G (o)
- 157 Chrisman E F Mrs (o)

### Sinclair intersects

- 203 Welborn Della L (o)
- 204 Palmer M S Mrs (o)
- 205 Jargstorf Carl
- 207 Brock Henry
- 209 Crooks J C
- 210 Erickson A E Mrs
- 211 Nichols H E
- 220 Hammell L S
- 225 Coughlin Kath Mrs (o)
- 228 Robertson H L (o)
- 231 Amodei Delphine Mrs
- beauty shop
- Amodei J H
- 237 Riley A D
- 238 Vacant
- 239 Vacant
- 245 Larsen F L
- 246 Pryce V L (o)
- 252 Allenbach Harriet Mrs (o)
- 257 Vacant
- 265 Steinmetz T J (o)

### Rock intersects

- 304 Hodgin G H (o)
- 308 Bailey J A
- 310 Jewers E Y
- 312 Ruedy Clarence (o)
- 314 Merrill C M
- 318 Pappas A S (o)
- 318 1/2 Gigilos Gus
- 328 Brown Kathleen Mrs (o)
- Wagner G M Mrs

# Hilp's Drug Store

127 NORTH VIRGINIA

RENO, NEVADA

TEL. 6104

RENO HOUSEHOLDERS' DIRECTORY (1935)

265

329 McCormack Mary Mrs (o)  
 336 Vacant  
 337 Vacant  
 rear Thomas R S  
 343 Walsh Anastasia Mrs (o)  
 344 Rather R C (o)  
 348 Vacant  
 355 Leach G F  
 Taylor R E (o)  
**Holcomb av intersects**  
 403 Acree Eliz Mrs  
 411 Hammersmith N C  
 416 Linnecke Apartments  
 Ayer I E  
 Harry E W  
 Lowe Myrtle  
 McDonald V R  
 McLeod H L Mrs  
 Rohlf Glen  
 Williams K E  
 416½ Porch Byron  
 423 Carroll Mary Mrs  
 427 Davis J E gro  
**High intersects**  
 501 Brewster H R gro  
 502 Maue H E  
 Redman C D Mrs (o)  
 503 Barnes Cecil Mrs (o)  
 503½ Arden P J gas sta  
 505 Larsen G W  
 505½ Celoni Steven  
 505½a Marquis Nick  
 512 Willson D C (o)  
 512b Stokeley Richd  
 512c Beatty G L  
 512d Robison Robt  
 518 Vacant  
 518½ Vacant  
 545 Larsen T O  
 546 Higgins A M Mrs (o)  
**Park intersects**  
 600 Mozingo S W (o)  
 Pritchett A W  
 601 Jensen Martin  
 605 Pollock J M  
 610 Hansen Oswald  
 617 Bonnell E O Mrs C S pract  
 624 Duvaras E B (o)  
 627 Escallier Cyril lndy  
 627½ Bowman Edw  
 629 Escallier Cyril (o)  
 642 Jones Fred  
 645 Borge J L  
 Rabello John  
**Wells av intersects**  
 704 Barbieri Peter  
 Depaoli W V (o)  
 705 Vaninetti Bros bldg contrs  
 715 Paterson C D  
 720 Bennetti Diominic (o)  
 721 Logan Danl  
 723 Grimmelman W J  
 727 Duke E V Mrs  
 736 Williams W R (o)  
 742 Young T M  
 746 Pagano Julio

752 Shaff M E Mrs (o)  
 753 Mottino C C (o)  
 760 Calkin G W  
 766 Wilson F C  
 767 Galbraith T R (o)  
 781 Koldewey T W  
**Locust intersects**  
 804 Jensen J S concrete contr  
 (o)  
 810 Bagatich Louis  
 815 Petre Jack (o)  
 816 Giraldo J D  
 819 Quadrio Wm  
 819½ Vacant  
 825 Petersen V F M  
 830 Smith Erma Mrs  
 835 Smith B J (o)  
 836 Hadlock Leonard (o)  
 845 Jenkins E K  
 855 Parrish C H (o)  
 859 Harris John  
 864 Hendricks Jos  
 865 Larsen F A (o)  
 868 Takeuchi T H  
 871 Dwyer T H  
 875 Rose L A J real est (o)  
 876 Hildebrand Myrtle Mrs  
 Horvath Frank  
 James Jennie Mrs  
 Thomas N M Mrs  
 890 Broome F A  
 Browne Carlton  
 Currie T D  
**Washoe intersects**  
 end Washoe County Hospital  
 Kinney J J  
**MONTELLO AV—From E 3d to E**  
**5th, 3 e of Quincy**  
 426 Butler John (o)  
 431 Rial F S  
 431½ Penman J W (o)  
 433 Shinnors W J  
 435 Stuart R S (o)  
 437 Harris M A (o)  
 460 Blair F P (o)  
 464 Bonnenfant F H (o)  
**5th intersects**  
 505 Hoy E G  
 510 Bonnenfant Jos (o)  
 510½ York R E  
**MORAN—East from Virginia to**  
**city limits, 8 s of river**  
 21 Ghiggeri J H  
**Center intersects**  
 119 Vacant  
 120 Carmody Edw (o)  
 128 Spencer F M  
 144 Jensen J J  
**Sinclair intersects**  
 204 Ericson D E  
 210 Tognoni Angelo (o)  
 214 Foster J K Mrs  
 214½ Newell Norton  
 220 Williams Steph (o)  
 221 Pedersen J N (o)

SAVAGE

&

SON

INC.

Refrigeration

SERVICE

PLUMBING

SERVICE

HEATING

SERVICE

TEL.

7

3

6

2

RENO

SIERRA BEER . . . . Tastes Fine in Warm or Cool Weather

# RENO BREWING CO., Inc.

990 East 4th

RENO, NEVADA

Telephone 5341

266

(1935) R. L. POLK & CO'S

# MACHABEE'S GARAGE

W. S. ZUNDEL, Proprietor

AAA Emergency Road Service  
Goodyear Tires & Tubes  
Flat Rate Repairing  
1106 B Street

Battery Service Station  
VEEDOL SPECIALIZED GREASING

Auto Accessories  
Oils and Greases

Tel. Sparks 601

Sparks, Nevada

## MORAN—Contd

- 225 Rossi Nicholas (o)
- 227 Jensen J L
- 227½ Eisan T B
- 229 Jensen Oscar
- 231 Ivers T C

### Holcomb av intersects

- 307 Williams Elmer
- 311 Sweet Frances Mrs
- 320 Jones D T
- 328 Tippet S R
- 331 Brooks C W (o)
- Model Dairy
- 334 Epton C B
- 337 Paterson C A (o)
- 340 Sutherland Florence Mrs
- 341 Ward R G
- 344 Shearer R W (o)
- 345 Ceander A P (o)
- 350 Nixon T I
- 357 Horgan J E (o)
- 360 Machabee W J

### Wheeler av intersects

- 401 Merialdo V R
- 407 Ellis J C
- 411 Jensen H L
- 424 Wolfe C J (o)
- 429 Boyne A M Mrs (o)
- 430 Gorman C H (o)
- 434 Colquhoun Vernon (o)
- 436 Sweatt L A
- 439 Hunter H M
- 439½ Belli Egidio (o)
- 443 McCleary A C (o)
- 453 Pistone Dalmazio (o)
- 454 Byrne G E
- 454½ Chisa Fred
- 463 Fairchild M A

### Wells av intersects

- 501 Herz Louise Mrs (o)
- 505 Olson O J (o)
- 613 Berson Ernest (o)
- 617 Raine R F

## MORRILL AV—North from S P Ry tracks to city limits, 9 e of Virginia

- 328 Welsh J K (o)
  - 340 Nevada Sheet Metal Works
  - 345 Westergard Chris
- 5th intersects
- 440 Sullivan J A
  - 444 Donatelli J J (o)
  - rear Harris Gus
  - 446 Vacant
  - 448 Harris T R
  - Newman C W
  - Reddemann Henry
  - 464 Farretto John (o)
- 5th intersects
- 500 Carmazzi Adam (o)
  - Carmazzi Tony
  - 510 Capurro Jos (o)
  - 515 Snyder Ura (o)
  - 521 Prather Allison
  - 526 Callahan J T

- 533 Harris O G

### 6th intersects

- 607 Ferretti John (o)
- 612 Dertinger Eug (o)
- 615 Yam R G (o)
- 624 Benner John
- Lawless Peter (o)
- 632 Harris S A
- 637 Roberts J E
- 638 Griffin L O (o)
- 640 Curtis J H
- 645 Piumarta I J (o)
- 646 Puleti Vincenzo
- 650 Bryant M S Mrs (o)
- 650½ Kidd E C
- 656 McCann May Mrs (o)
- 657 Bristow J W
- 667 Oliver M A Mrs
- 677 McMurray Arth

### 7th intersects

- 700 Mazza Alf (o)
- 711 Granata Clemente (o)
- 712 Davis W M (o)
- 724 Guichu S J
- 728 Sciutto Eug
- 743 Traverso Antonio (o)
- 744 Tesolini Emilio
- 752 Edwards R M Mrs

### 8th intersects

- 802 Felker Mabel O (o)
- 808 Valencia Frank (o)
- 816 Steinheimer F M (o)
- 817 Davis Jas
- 819 Sylvester R E
- 821 Edmunds W J
- 823 Hollister Jack
- 825 Leavy Jos
- 826 Evans F M Mrs
- 827 Dugan L P
- 829 Taylor E W
- 833 Guillory Alvin
- 859 Brado Clara Mrs (o)
- Coleman W F

## MOUNT ROSE—West from S Virginia to Plumas, 1 n of city limits

- 21 Fielder A F
  - 27 Stacey C B
- Tonopah intersects
- 113 Fox Peter (o)
  - 114 Shipton J R
  - 126 Plumb J A (o)
  - 133 Mansfield Lloyd (o)
  - 138 Knight W G (o)
  - 145 Hinkel Eug (o)
- Haskell intersects
- 215 Gammell L W
  - 225 Stingley D D
  - 245 Engel L N
- Watts intersects
- 305 McQuerry C W (o)
  - 323 Wise Fred (o)
  - 370 Steinheimer Otto
  - 375 Roberts Jeannette (o)
- Forest intersects

# ROSS-BURKE COMPANY — Morticians

CORNER FOURTH AND SIERRA STREETS

TELEPHONE 4154

RENO, NEVADA

RENO HOUSEHOLDERS' DIRECTORY (1935)

267

**MUNROE—West from Plumas to city limits, 2 s of La Rue**

- 426 Pohl W A (o)
- 430 Winchester Roy (o)
- Humboldt intersects**
- 510 Grinrod C H (o)
- Lander intersects**
- 525 Vacant
- Arlington av intersects**
- 581 Morrill C F
- Nixon av ends**

**NEVADA—North from 4th to 11th, 4 w of Virginia**

- 402 Coleman Donald
- 408 Coughlin Mamie Mrs
- 408½ Njos Nels
- 417 Robertson Clifford
- 417½ Heinz Wm
- 419 Vacant
- 419½ Gussiff Constantine
- 421 Vacant
- 429 Collins R H (o)
- 434 Willets Gertrude Mrs
- 439 Morrill F W (o)
- 439½ Cronin Jack
- 443 Rhode W W
- 446 **Howard Apartments**
- Baily F C
- Curtis D H
- Howard M R
- Owen Geo
- 446½ McCormack I D
- 447 Keckler J M (o)
- 453 Cawley Gilbert
- 461 Vaughan R T
- 5th intersects**
- 520 Morrison R G
- 524 Griffin Kathleen
- 526 Hosken Eliz Mrs
- 527 Curtis Eliz Mrs
- Palletti R L
- 528 Nielsen H P
- 535 Fisher T C
- 6th intersects**
- 626 Harris F W
- 627 Pardini Jos
- 628 Smithers C F
- 633 Merten Annie Mrs (o)
- 643 Nay M A Mrs
- Perry J E
- Elm intersects**
- 672 Larison H B
- 674 Fritchen Walter
- 676 Crabtree W R
- 679 Verran T H (o)
- 680 Vacant
- 682 Brickner Wm
- 683 Vacant
- 693 Brockman J A (o)
- Maple intersects**
- 760 Schedine H H (o)
- 764 Scrugham J G (o)
- 919 Stone R C
- 929 Morris Edmond
- 935 Knouse Leita Mrs (o)

- 955 Brownwell E R
- 959 Winn Jack
- 10th intersects**
- 1015 Reel Chas
- 1059 Lashier C E Mrs
- NEWLAND CIRCLE—Off 800 California av**
- 2 West C W (o)
- 3 Woodburn Wm (o)
- 4 Newland Park
- NEWLAND HEIGHTS—Near end of California av**
- NIXON AV—South from Ridge to city limits, 1 w of Gordon av**
- 300 Giannella V P (o)
- California intersects**
- 510 Berryman J J (o)
- 519 McGowan Jane Mrs
- 527 Hutchins L W
- 528 Belli Mary (o)
- 536 Lang H W
- 537 Michel W E (o)
- 544 Anastasakes Geo
- 545 Kind J C
- Marsh av intersects**
- 602 Reinhart Edgar (o)
- 605 Dodd E E Mrs (o)
- 610 Scully T J (o)
- 611 Duberstein Isadore
- 619 Haslett R M trucking (o)
- 620 Shipaugh W A (o)
- 624 Boyne E M (o)
- 625 Sheehy R H (o)
- 639 Cupples W A (o)
- 640 Whitby B E
- St Lawrence av intersects**
- 703 Crescenzo G L (o)
- 707 Plummer Mabel Mrs (o)
- 711 Hecker G E (o)
- 714 Curtis A B
- 720 Sutherland D C (o)
- 728 Finch S B (o)
- Reno av ends**
- Manor dr begins**
- 803 Culp Carrie Mrs (o)
- Mills Russell
- 804 Clemons J H
- 814 MacInnes W C
- 820 Henderson J K
- 820½ Lamson J S
- 832 Ahlers R H
- John Fremont dr intersects**
- 842 Jahn Alf
- Schnitzer Rose Mrs (o)
- Taylor ends**
- 908 Plumridge C E jr (o)
- 912 Lang J R (o)
- Donner dr intersects**
- 918 Sutherland E G
- 920 Renfro O M (o)
- 930 Post T H (o)
- 940 Barnes J A (o)
- La Rue intersects**

**NAMES APPEARING in LARGE TYPE in this Directory represent the ENERGY and PUSH of the CITY. Patronize them—they ACCOMPLISH the WONDERS here and make the CITY what it is.**

# Retailers Credit Association

"Serving the merchants and professional men of Nevada"

158 North Virginia Street      Post Office Box 2503      Telephone Reno 5134

268

(1935) R. L. POLK & CO'S

**"More  
Goods  
are  
Bought  
and  
Sold  
Through  
the  
Classified  
Business  
Lists  
of the  
Directory  
Than  
Any  
Other  
Medium  
On  
Earth"**

## NIXON AV—Contd

1016 King E F (o)  
Stone E P Mrs drsmkr  
Walker av intersects  
1102 Thorburn Craig  
1110 Landers A E  
Joaquin Miller dr intersects  
1118 Ginsburg Saml  
1126 Lothrop G W (o)

## NIXON PL—Between California av and Marsh av, from Gordon av to Nixon av

583 Rice G W

## NORTH—East from High to city limits, 1 s of river

417 Haydon R M  
427 Anderson John  
High intersects

504 Brady J T  
Murphy J J  
505 Erostarbe Philip  
511 Casalet Marie Mrs (o)  
514 Kincaid C C  
518 Wager R T  
524 Guerrera P P  
526 Schopper F P  
rear Gegas Stephen  
526½ Brown Wm  
542 Miller H H (o)  
544 Chickese Patk  
Park intersects

602 Tweedy J W  
603 Gilgun Kath Mrs  
614 Harley Mary Mrs (o)  
620 Painter Albt  
626 Hansen Jas (o)  
627 Walker W L  
633 Perini Rena Mrs  
637 Marochi Jack (o)  
640 O'Doan Theo (o)  
641 Bates E O  
644 Stratton Olive Mrs  
644½ Kernan Emmett  
Wells av intersects

705 Babcock C F  
709 Corbett W H (o)  
726 Gregory John  
728 Lundgren Gus  
744 Nye Robt  
783 Stover Robt  
830 Perazzo A V  
842 Ceccarelli Peter

## OAK—From 10th to 11th, 2 w of Virginia

PARK, NORTH—North from 3d  
to 4th, 1 w of Alameda av  
353 Hobart Estate Co lbr

## PARK, SOUTH — South from Truckee river to Ryland, 6 e of Virginia

14 Canak Mary Mrs (o)  
15 Uccelli Giuseppe (o)

19 Cerveri Antonio  
23 Yragui Ciriaco  
25 Upson P W  
28 Klaviter E O  
29 McGinnis Leslie (o)  
North intersects

32 Tolivar Henrietta Mrs  
33 Mada Irene Mrs  
34 Yee Frank  
39 Huddleston Loraine Mrs  
40 Anderson Erik  
44 Tate K C  
45 Schopper J P nursery  
51 Ybarra Battista (o)  
2d intersects

52 Blanchette O P (o)  
53 Browne A S Mrs (o)  
57 Browne G A  
58 Youngblood J H  
60 Brown C G  
61 Smith G W  
61½ Steffens Wm  
62 Cornberger C L  
62½ Melillo Remigio (o)  
63 Garcia J S  
63½ Mackley Louise V  
Petroni Peter (o)  
64 Ripa Felix  
65 Jacobsen Peter  
67 Pearson Wm  
69 Wheeler Mac  
71 Nerone John  
Mill intersects

229 Ryan Clara E

## PATRICK AV—South from Mun- roe to city limits, 1 w of Ar- lington av

120 Phillips P H (o)

## PEAVINE PLACE — South from Douglas Alley to Truckee river bet Lake and Evans av

107 Sierra Wine & Liquors Co  
whol

## PEAVINE ROAD—North from 1000 W 7th

nr 7th Piersall C E

## PICKARD PLACE—East from Granite to Flint, bet Court and Ridge

127 Birdsall W H  
135 Torrey G I  
148 Casa Loma Annex Apart-  
ments  
Dunn C W  
Ingersoll Maude Mrs  
MacKenzie Merton  
Montrose C L  
Reynolds Helen Mrs  
Hill intersects

# HOWELL ELECTRIC, Inc. SUCCESSOR TO SHEARER ELECTRIC, INC.

See Advertisement Page 30

209 North Virginia St.

Reno, Nevada

Telephone 3572

RENO HOUSEHOLDERS' DIRECTORY (1935)

269

**PINE—East from Virginia to V & T Ry tracks, 3 s of river**

- 6 Tener W M
- 15 Cox Lee

**Center intersects**

- 120 Vucovich Wm
- 123 Le Clare C E
- 131 Gray W F gro
- 136 Snelson A E

**Sinclair intersects**

- 201 Smith Bert
- 212 Thompson F M Mrs (o)
- 218 Nicolasi Angelo
- 226 Collins C R
- 226 1/2 Morris K M Mrs
- 230 Rolfe J J Mrs
- 232 Heumader Herman (o)
- 237 Aitken David
- 242 Pincolini A D (o)
- 244 Speroson Theo
- 250 Greenfield Maurice
- 255 Withrow Bessie Mrs

**Rock intersects**

- 302 Sala Antonio (o)
- 304 Thompson C A Mrs
- 306 Norton P J
- 307 Moffatt L L
- 309 Pinana W M
- 310 Miller C R
- 327 Byington Harry
- 329 Conmy F E
- Manson G L

**Holcomb av intersects**

**PLAZA, EAST—East from Virginia to Evans av, 1 n of S P tracks**

- 1 Grand Central Bar
- 3 De Francisco Antonio barber
- 7 Hansen E F auto body mfr
- 11 Nevada Tobacco & Liquor Co
- 21 Vacant
- 27 Reno Auto Top Works
- Vail C E auto repr
- 29 Manning Hotel
- Raggio Benj
- 31 Vacant
- 35 Ginocchio Bros transfer
- Nevada-California Transportation Co
- Shell Oil Co gas sta
- 40 Grand Central Service Station

**University av intersects**

- 123 Vacant
- 125 Choate S L
- 131 1/2 Cerfoglio Antonio
- 137 Schon Michl barber
- 143 Echert Geo
- 145 Taylor Mary A (o)

**Lake intersects**

- 205 Reno Lndy
- 229 Kehoe Jack
- 233 Nevada Testing Laboratory

- 239 Hotel Espanol
- Barcos Eusibio

- 240 N E R A

**Evans av intersects**

- 310 Consolidated Whs Co

**PLAZA, WEST—West from Virginia to Sierra, 1 n of S P tracks**

- 1 Bradley J R Co hdw
- 10 Baker H R gas sta
- 13 Walton Rooms
- Davis E D Mrs
- 15 Reno Motor Supp Co whol
- 23 Mack E D radio repr
- Taylor W E auto electn
- 25 Bradner C M autos
- 27 Hecker E C cylinder grinding
- Wiley R P tires
- 31 Burton Hotel
- Cordill W H
- 35 Southern Hotel
- Okawa Frank
- 37 Motor Parts Co whol
- 41 Rosenthal H W tailor
- 43 Plaza Hotel

**Sierra intersects**

**PLUMAS—South from California to city limits, 2 w of S Virginia**

- 515 Brown F A
- 519 Olin J S
- 522 Everett C E
- Manante Lena Mrs (o)
- 522 1/2 Muntz Carl
- 532 Cohen B A
- 542 Etchegoin Marie Mrs (o)
- 543 Cardelli Carmelinda Mrs (o)
- Paramore Jack

**Marsh av intersects**

- 614 Meyer Bud
- 620 Sullivan D R
- 628 Sheriff D D
- 635 David R E
- Federated Sunday School
- 636 Perrini C A
- Wood A M Mrs (o)
- 644 Vietheer Harry
- 645 Litch Madeline Mrs (o)
- Pringle J S

**St Lawrence av intersects**

- 702 Yparraguirre Josephine Mrs (o)
- 712 Pederson A J Mrs (o)
- 719 Anselmo Jos (o)
- 720 Sharkey J M (o)
- 721 Robear C M
- 727 1/2 Miller H J
- 728 Hibbert J H
- 728 1/2 Shields E R
- 730 Trabert L G
- 731 Simmons Claude (o)
- 735 Woods E C
- 739 Menante F J
- 742 Kistler Pearl Mrs



## KING'S FIRE

Extinguisher Co.

Roy King  
Manager

Distributors

The Fyr-Fyter  
Company

Complete Line  
of  
Anti-Freeze  
Extinguishers  
Recharges  
Etc.

FRED B. GEE  
Hazard Expert

Phone  
8472

239  
Sierra

RENO

TEL. 7181

REAL ESTATE

R. REDELIUS  
Dept. Manager  
Associates:  
A. W. DELCURTO  
C. P. BASSEY

# J. E. Sweatt & Co.

INSURANCE

TEL. 7181

J. E. SWEATT  
Dept. Manager  
Associates:  
ED. CARMODY

132 Sierra Street  
RENO

270

(1935) R. L. POLK & CO'S

## SCOTT MOTORS

Ltd.

State  
Distributors

BUICK

CADILLAC

LA SALLE

OLDSMOBILE

PONTIAC

GMC TRUCKS

BATTERIES

GENERAL

TIRES

HYVIS OIL

Used Cars

Repairs

Towing

Painting

Body Work

S. Virginia

at Ryland

Tel. 4126

RENO

### PLUMAS—Contd

750 Prime C E (o)  
754 Holzeit Felicitas Mrs music  
tchr  
Holzeit W M  
758 O'Neill R J

Reno av intersects

805 Crofut A D  
812 De Lucchi Angelo (o)  
817 Ralph E W (o)  
825 Panelli Amedeo (o)  
829 Dolan D F  
845 Boyd J A

Taylor intersects

905 Crowder C G  
917 Cantlion H C (o)  
922 Fisher W F  
930 Grifantini Victor (o)  
936 Frank Myron (o)  
948 Randall A H

La Rue intersects

1000 Vacant  
1014 Jenkins L B  
1020 Gallagher K W (o)  
1023 Carr G A (o)  
1024 Garvey Luella Mrs  
1027 Hiatt R L (o)  
1035 Curtin W H

Walker av begins  
Martin av ends

1108 Folk O B (o)  
1110 Cooper L S (o)  
Crowder S A  
1112 Campbell J L (o)  
1129 Billingham Junior High  
Sch

Mary ends

Munroe begins

1205 Luhrs H W (o)  
1206 Capriotti R J  
1212 Heehs E W  
1220 Yundt R C

Caliente ends

1243 McCarthy R E (o)  
1251 Addington J W  
1259 Ruedy C J

Arroyo ends

1501 Reeve J H (o)  
Willbrook Fred  
1505 Vacant

Mount Rose intersects

1507 Beger L H  
1601 Bares Raymond  
1701 Mongolo F L  
1737 O'Rourke A J (o)  
1899 Wortham Dennis (o)  
1909 Adams W B  
Graves C W Rev  
1921 Edmondson Ray  
Wine W H bldg contr (o)  
1931 Galloway A B (o)

POPLAR—West from Surprise  
Valley rd, 1 blk, 3 s of north  
city limits

464 Arandel Geo

466 Lewis J C  
468 Rackley T N

### PUEBLO, EAST—East from S Virginia to Wells, 2 n of city limits

119 Carroll W L (o)  
127 Dascombe C H jr  
128 Nelson Peter  
132 Kiblinger C D  
135 Robinson F A (o)  
139 Aude F J  
142 Dubois P E  
143 Hayden P W  
146 Lesar Geo  
147 Call E H  
150 Tuttle R D (o)  
155 Schwartz Gunar (o)

### PUEBLO, WEST—West from S Virginia to Arlington av, 2 n of city limits

10 Harmon W L

Tonopah intersects

101 Trosi J E (o)  
112 Crabtree Emma Mrs (o)  
130 Upman Frank  
131 Martin K L  
134 Madden B F (o)  
135 Haskell Luola Mrs  
140 Fletcher H D

Haskell intersects

201 Funkhouser P L  
215 Deaton W J  
221 McKay K L Mrs (o)  
225 Johnston Saml  
235 Yeakey B H (o)

Watt intersects

302½ Ward Andw (o)  
310 Vacant  
312 Mason H R  
316 Nagy E R  
318 Vacant  
330 Root Lloyd  
334 Dudley G C  
348 Whitney A J  
364 Overman R E  
410 Clary D J

Forest intersects

### QUINCY—North from S P tracks to city limits, 11 e of Virginia

414 Honey A R  
418 Rowe J W  
419 Platz A A  
Reuben Paul  
427 Dean B A (o)  
rear Arneson S B  
Cook G E  
Foote D W  
Kendall Roy  
Read A C Mrs

433 Munger S G  
434 Ward John brick contr (o)  
437 Hargreaves H W (o)  
437½ Nichols F C



# WASHOE WOOD AND COAL YARD

Agents for the IRON FIREMAN AUTOMATIC COAL BURNERS

H. C. MADSEN, Proprietor

328 E. Sixth

RENO, NEVADA

Tel. Reno 3322

RENO HOUSEHOLDERS' DIRECTORY (1935)

271

446 Rogers E W (o)  
450 Posey F S  
454 Suttles Jos  
465 Varnum Pearl Mrs (o)

5th intersects

500 Bevilacqua Antony house-  
mover  
Bevilacqua Gemma Mrs gro  
503 Granata Edw (o)  
505 Doherty Al  
505½ Fujii C K  
520 Finch J C  
523 Ward Wm brick contr (o)

6th intersects

605 Morris P M  
611 Whalen Geo  
612 Ward Alf bldg contr (o)  
621 Giacomelli Louise Mrs (o)  
623 Judd D L  
624 Birks W F (o)  
625 Melillo Carmen (o)  
628 Kane Jas (o)  
632 Vacant  
633 Lawrence Louis  
640 Smith Grace Mrs  
645 Keegan A J  
654 Hall H L Mrs (o)  
662 Farros J L  
667 Ward A G  
668 Vacant

7th intersects

714 Bevilacqua Emilio concrete  
contr (o)  
721 Rossi Nick (o)  
726 Johnson Frank  
729 Walker Fern Mrs  
730 Vacant  
742 Valverde Minnie Mrs (o)  
745 Orender Peter  
745½ Vacant  
750 Valverde J A (o)  
757 Vacant

8th intersects

800 Munn E R  
809 Anderson Louis (o)  
815 Roberts R H (o)  
825 Broderick J A  
830 Cummings John  
831 Earps Wm  
832 Vacant  
834 Mayfield W H (o)  
835 Harrah W H  
835½ Vacant  
841 Gabrielli Dominic (o)  
845 Ries W W (o)  
859 Harding G F (o)

RAINBOW—South from Island av  
to Court, 1 w of S Virginia

RALSTON—North from river to  
city limits, 5 w of Virginia

71 Gamwell Josephine Mrs  
Hartung Royal D Home  
(IOOF)

1st intersects

101 Fleming C E  
111 Shore Leon  
119 Carter J G Mrs  
124 Smith Apartments

Dodge R T  
Pollak L S Mrs  
Saibini Saml

126 Klein-Peter G B  
126½ Hammond L A

127 Papworth C W  
Williams I J

128 Bulmer F B (o)  
129 Kearns J E

Lowry C S  
Suzuki S

129½ Redelius Reinhold

130 Mendia M B Mrs

132 Stephens H J

134 Lachman S J

135 Richards H B

141 Leeper W M

142 Camp Annie L

146 Green C A

147 Connelly Bruce (o)

148 Vacant

2d intersects

203 Bulmer Apartments  
Bulmer Halbert (o)

Larson Lorenzo

220 Vacant

222 Clinch G W

Church la ends

227 Patton T N florist

235 Johnson Alvin

251 White Pine Lumber Dis-  
tributors Inc

Commercial row intersects

275 Home Lbr & Coal Co

3d intersects

323 Lucey J G (o)

328 Francovich Minnie Mrs (o)

331 Mathews J L (o)

Chestnut pl intersects

336 Collins F W (o)

339 Clifford Lucy Mrs (o)

340 Loomis A F Mrs

346 Ryan T F

347 Ralston Apartments

Drumm C L

Heyward Harry

Hoover H C

Ostrom Clyde

Starr F W

361 Benedetti Roy

4th intersects

410 Atwood J E (o)

419 McKay D C

421 Sutton W A

423 Ede M M Mrs

423½ Redmond E J

435 Austin C A Mrs

436 Clark J D (o)

443 Sedden H E

444 McCollum W F

444½ Vacant

447 Whiteley G A

# Radio

C. E. Saviers  
42-44 West 2d St.

M. M. Stampfli  
Tel. 4148

# H. E. Saviers & Son

# REFRIGERATORS

WESTINGHOUSE

# UNIVERSITY of NEVADA

Standard Courses in Arts and Science, Mining, Mechanical, Electrical and Civil  
**RENO** Engineering, Education, Agriculture, Home Economics **NEVADA**

272

(1935) R. L. POLK & CO'S

**EVERY STORE** should appear in the Directory and the Directory should be in Every Store.

Besides its use to the storekeeper, it is a convenience the customer looks for. The store that offers an old Directory, or no Directory at all, fails to show its patrons a courtesy they will find elsewhere.

## RALSTON—Contd

452 Truesdell G A Rev  
 462 Harman Floyd  
 467 Humphrey F E (o)  
**5th intersects**  
 509 Mapes C W  
 518 Hill W G  
 519 Mutual Benefit Life Ins Co  
 Robinson G W (o)  
 520 Nelson Henry  
 526 Luetjens F H  
 527 Smith Harold  
 537 Joslin Helen Mrs  
 Smith R T  
 547 **Chester Apartments**  
 Bonham Geo  
 Daniels Lyle  
 Dyckman G W  
 Harvey Eliz  
 Sousa T M  
 Wolshock Anastasia (o)  
 559 Sanford Graham  
**6th intersects**  
 616 Wiest Emma Mrs (o)  
 616½ Branton R L  
 617 Hammitt J S R  
 626 Vacant  
 627 Philipie A D  
 636 Jones L E  
**Elm intersects**  
 643 Cutts C F  
 661 Harris W J (o)  
**7th intersects**  
 676 Critchley R S (o)  
 690 Witcher J E (o)  
 690½ Heck L M  
**Maple intersects**  
 726 McCurry L E (o)  
 740 Schermerhorn Ethel beauty shop  
 746 David W M (o)  
**University ter intersects**  
 803 Eickbush R M (o)  
 821 Mohr Wm (o)  
 822 Kaiser Marie K (o)  
 822½ Moore Mortimer  
 824 Dunseath G J  
 826 Shanks T A  
 831 Maydwell C F  
 844 Miller W W (o)  
 844½ Vacant  
 845 Vacant  
 850 English N F  
**9th intersects**  
 901 Hancock J L  
 902 Prescott R R  
 912 Bollschweiler Julia Mrs  
 920 Elkins H H (o)  
 923 Highfill Richd  
 927 Anderson J M  
 928 McCulloch F W  
 936 Hancock Edw  
 937 McCrum R C  
 939 Norton R R  
 942 Berger Frank  
 942½ Nelson Peter

943 Vacant  
 948 Gonzales Wm  
 953 Archibald J J  
 959 Tranter J C  
 960 Schnepf W I (o)  
**10th intersects**  
 1015 Miller Roy (o)  
 1018 Vacant  
 1026 Mognioni V A (o)  
 1032 Kingsley Thos  
 1033 Sissa Louise M  
 1040 Morgan O J  
 1051 Carmody R H  
 1053 Ferrari Silvio (o)  
 1061 Vacant  
 1064 Anderson N G  
 1064½ Dermody Jack  
**11th intersects**  
 1079 Graham L D Mrs  
 1104 Barnes C C gro  
 Bell Luella Mrs  
 Larrance C L  
 1109 Atkinson Russell  
 1116 Dieterich Clare Mrs beauty shop  
 Dieterich H W (o)  
 1131 McMenamin J J (o)  
 1135 Keller W H  
 1141 Martie J E (o)  
 1152 Yoakam E S (o)  
**Codel way intersects**  
**Imperial blvd intersects**  
 1217 Warner J R  
 1229 Vacant  
 1233 Burrow E G (o)  
 1237 Skeen H C (o)  
**RENO AV—West from Plumas to Nixon av, 3 s of California**  
 210 Spradling G M  
 218 Powers Ruth Mrs  
**Humboldt intersects**  
 320 Gregory F B  
 328 Vacant  
**Lander intersects**  
 429 Forsythe Alex  
**Arlington av intersects**  
 527 Glynn J M  
 528 Hughes W C (o)  
 531 Vacant  
 534 Lide C F Mrs  
**Gordon av intersects**  
 574 Kelly W A  
 580 Pierce M W (o)  
 585 Bond Harry (o)  
 588 Vacant  
 589 Lunsford E F  
**Nixon av intersects**  
**RIDGE—West from Granite to Nixon av, 3 s of river**  
 108 Hayden P A  
 112 Noah A W  
 116 Bradley L L  
 Caple C W  
 Edwards A W

# CARTER & CAMERON, INC.

Insurance

Real Estate

Surety Bonds

133 Sierra Street

RENO, NEVADA

Tel. 3443

- 120 Pryce O U  
 120½ Vacant  
 126 Jackson Jean  
     Shipley H R Mrs dentist  
     Shipley R H  
 127 Sarret J A  
 134 Huber Chas  
 135 Roberts O G  
 140-150 **Nortonia Apartments**  
     Bartlett Nita Mrs  
     Brundidge Violet Mrs  
     Dare Eileen  
     Kiser Wm  
     Mullen Chas  
     Richey R L  
     Rose J B  
     Shoemaker Lola E  
     Trieloff Amelia Mrs  
     Walker Vivian  
     Williams Ingram  
 145 **Casa Loma Apartments**  
     Cross Carroll  
     Jackson J R  
     Juniper J G (o)  
     Ludwig Gertrude  
     O'Neill R W  
     Ramos Wm  
     Walters W T  
         **Hill intersects**  
 226 Andrew Paul  
     Brotherton G R  
     Davis A S  
     Griffing G S  
     Wilson Ray  
 241 Caples B H (o)  
         **Flint intersects**  
 320 Ingram F W  
 321 Jones Mabel Mrs  
 325 Allen R A  
 330 Isbell H W  
         **Belmont rd intersects**  
 415 Norcross F H (o)  
 416 Walts Herbt  
 418 Jenkins R E  
     Jenkins R M  
 427 Douglass Lizzie Mrs (o)  
 432 Poulsen V W  
 439 Pickett S M (o)  
 440 Hooper C J  
     Peck C C  
     Wagner Wm  
     Watters R A  
 453 Bruce D H (o)  
         **Clay intersects**  
 500 Robinson W F (o)  
 505 Jenkins Thos Rev  
     Missionary District of Ne-  
     vada (Episcopal)  
 516 Strassburg F P  
 527 Walters Guy  
 529 Pefley Chas (o)  
 535 Glass A E (o)  
 543 Ginsburg Harry (o)  
 546 Donnels A T (o)  
 550 Rives H M (o)  
         **Lee av ends**

- 566 Stadtmuller Clara Mrs (o)  
 571 Day G H (o)  
 575 Chism E W (o)  
 576 Chappelle B F (o)  
 580 Leonard F E  
     Shultes Frances Mrs (o)  
 581 Benham G E (o)  
 587 McCullough P H (o)  
         **Nixon av begins**  
 657 Hood A J (o)  
**RIDGEWAY COURT**—North from  
     Imperial blvd to city limits, 1  
     e of Washington  
 1236 Palen E N  
 1272 Brought T O  
 1276 Buerer Wayne  
 1319 Morphy R T  
 1321 Pistone Leopoldo (o)  
**RIVERSIDE DRIVE**—West from  
     Stevenson to city limits along  
     north bank of river  
 435 **Fuetsch Apartments**  
     Fuetsch Carl  
 475 Caples Virginia Mrs  
         **Ralston intersects**  
 531 Shewalter A R Mrs (o)  
     Williams M R Mrs (o)  
 539 Robinson J L (o)  
         **Bell intersects**  
 615 Knight L J Mrs (o)  
         **Washington intersects**  
 cor Washington Lunsford Park  
 727 Marven G H (o)  
 753 Smith E C (o)  
         **Winter intersects**  
 801 Ashley Reine R (o)  
 805 Jacobs N W (o)  
 819 McPherson C F  
 821 Saulter Bruce  
         **Vine intersects**  
 915 McKinley Park School  
         **Keystone intersects**  
 1001 Hawthorne Grace Mrs (o)  
 1029 McIntyre Blanche Mrs (o)  
 1055 Kanters A P  
 1075 Boyd J T (o)  
 1077 Stoddard R W (o)  
 1101 Thompson R C (o)  
 1107 Adams Brewster Rev (o)  
 1207 Richards C L (o)  
**ROBERTS**—East from V & T Ry  
     tracks to city limits, 8 s of river  
 304 White F L jr  
     White S S Mrs  
 310 McKenzie J A (o)  
 316 Schooley W S (o)  
 321 Prescott M R  
 330 McDonald Warren  
 331 Ward L C (o)  
 331½ Dragge O J  
 332 Dieringer A J  
 334 Williams T G  
 339 Taber O P (o)

GLASS OF ALL KINDS—FOR EVERY PURPOSE  
 AUTO GLASS INSTALLED WHILE YOU WAIT  
 FULLER PAINTS, OILS AND VARNISHES

BYRON E. MORRIS

324 East 4th St., Reno, Nevada  
 Telephone — Reno 7631

# ALPINE GLASS CO.

# A. T. Eveleth Lumber Company

OVER FORTY YEARS IN THE LUMBER BUSINESS

802 East 4th Street

LUMBER, MILL WORK

Tel. 4156, Reno, Nev.

274

(1935) R. L. POLK & CO'S

**V. HURSH, Insurance**  
**RENTALS — REAL ESTATE — NOTARY PUBLIC — MORTGAGES**  
**944 B Street Sparks, Nevada Phone Sparks 630**

## ROBERTS—Contd

342 Morris E L  
 342½ Creps Richd  
 354 French Mary Mrs (o)  
 357 Whiddett C R (o)  
 362 Fleming C L M  
 363 Barlow A E Mrs  
 367 Ackley Anna Mrs  
 Kummer May (o)

### Wheeler av intersects

403 Cannan J C  
 406 Daniel J T (o)  
 411 Knight W D (o)  
 412 Meachan C S  
 416 Gadda G F  
 420 Day Clarence L  
 423 Reynolds H A  
 425 DeChesne J E N (o)  
 427 Smith E E (o)  
 428 Percy Jane Mrs (o)  
 434 Winchenbach F G (o)  
 435 Chandler R P  
 437 Schlumpf N R  
 438 Drappo Leslie  
 443 Watkins H H  
 Young F M

443½ Meyers F W

444 Jensen Eva Mrs  
 450 Coleman R D  
 451 Strahm Paul  
 460 Russell Freda Mrs (o)  
 463 Carmichael E V Mrs (o)  
 Minetto Andw

### Wells av intersects

522 Shair F J (o)  
 530 Larkin E E (o)  
 538 Bronson John  
 544 Carlson C A jr  
 Carlson Dora Mrs (o)

### Wilson av intersects

617 Scates C A

### Locust intersects

704 Vacant  
 705 Howard R M  
 724 Whitworth J C  
 730 Jacobs E R  
 736 Vacant  
 742 Forsythe H R  
 790 Gallues Martin

### Washoe intersects

## ROCK—South from E 2d to Liberty, 3 e of S Virginia

1 Kearney Philip  
 Gallardo John  
 Martini Louis  
 4 Vacant  
 5 Voelker M A Mrs  
 6 Dowden Otto  
 7 Coleman G H  
 8 Varischetti Louis  
 9 Floyd Wm  
 10 Van Ermen Harry  
 16 McDonald L J  
 18 Peterson H B  
 19 Pollock Timothy

20 Hamilton Lillian Mrs  
 21 Cullinini Danl  
 24 DeLongchant Eselda Mrs  
 (o)

25 Wahle J J  
 26 Arneson Alf  
 27 Mitchell G W  
 28 Hughes Adam  
 29 Lee C H  
 30 Stillwell A C  
 31 Mona A L  
 32 Miller Stanley  
 33 Parker F E  
 34 Howes J A  
 35 Kebsirwle S  
 36 Graham A R  
 37 Kirsey Ezra  
 39 Bodrero Jos

### Water intersects

40 Losee W H  
 41 Whitten L E Mrs (o)  
 41½ Pacina Jos  
 43 Erickson O N  
 44 Pargas Dora Mrs  
 46 McClain Jennie Mrs  
 47 Thomas St Clair  
 49 Lofthouse P E

### Mill intersects

116 Spurgeon Frank  
 117 Carwin Leola  
 121 Riggs R M  
 122 Shiroda R T

### State intersects

128 Bowers R F  
 138 Davis Perry  
 144 Taber B F

### Pine intersects

202 Lee F D  
 204 Sanna John  
 206 Pardini Ralph  
 208 Percy H L  
 215 Terry L H  
 215½ Terry F L (o)  
 218 Gadda Henry  
 221 Manfredi R B  
 222 Manda F C

### Ryland intersects

## RYLAND—East from S Virginia to city limits, 4 s of river

### Center intersects

115 McGill M M Mrs  
 119 McDermott J H (o)  
 120 Lloyd Lillie Mrs  
 131 Staley Mack (o)  
 143 Hoskins F G Mrs (o)  
 Jewell G T  
 145 Lund Blanche Mrs (o)

### Sinclair intersects

204 Christenson Peter (o)  
 208 Laws G F (o)  
 209 Gulling L A  
 211 Hood B G  
 216 Van Meter J B  
 225 Harvey J F  
 228 Geyer G P

for Economical Transportation



# Durham Chevrolet Co., Inc.

SALES — SERVICE — PARTS

221-227 S. Virginia Telephones Reno 6175, 6176 & 6177

RENO HOUSEHOLDERS' DIRECTORY (1935)

275

- 238 Mabson R C bldg contr
- 244 Schmitt Matt

**Hatch intersects**

**Rock intersects**

- 315 Best C A
- 319 Compagnoni Jos (o)
- 332 Reading Arth
- 338 Felion C H (o)

**Holcomb av intersects**

- 401 Zamboni Guiseppi (o)
- 402 Peck Eliz Mrs
- 412 Nelson Chas (o)
- 415 Miller O P
- 420 Harris F E (o)
- 427 Siri G L (o)
- 430 Bennett W S (o)
- 431 Carano Benj (o)
- 431½ Valentino Lora
- 438 Kornmayer G A
- 438½ Rochetti D G

**High intersects**

- 501 Burke John
- 503 Wargle Isidor (o)
- 504 Peterson H W  
Tucker Elva Mrs (o)
- 509 Giossi John (o)
- 514 Hardin R S Mrs  
Jewell W J (o)
- 516 Conant R W
- 517 Ross R R
- 535 Nicora Alex (o)

**Wheeler av intersects**

**Park av intersects**

- 612 Witt C C
- 612½ Sabini Mary Mrs (o)
- 622 Geach Leroy
- 624 Sabini Saml
- 634 Rosa A L (o)
- rear Smith C A
- 636 Scott R J
- 638 Winer A E

**Wells av intersects**

- 702 Bailey H H (o)
- 817 Weisenfluh L H
- 821 Grundy M E
- 829 Hermann Emily Mrs (o)
- 837 Brown E R (o)
- 840 Probasco G A
- 848 Lanagan J F

**Locust intersects**

- 900 Kendall Lester (o)
- 901 Starr R D
- 932 Perry Jos
- 932½ Vacant
- 938 Lott G W
- 940 Dupont E L  
Holland C K
- 946 Vaughn O C
- 950 Brown Leland
- 1010 Stoner A W
- 1018 Krueger G H
- 1026 Casey E K
- 1032 Casey R S (o)

**SAGE—North from E 4th to E 6th, 4 e of Quincy**

- 426 Lagomarsino Guiseppe (o)
- 426½ Barker L H Mrs
- 495 Cook G W
- 497 Tacchino Carlo

**ST LAWRENCE AV—West from Forest to city limits, 2 s of California**

- 116 Lord A J
- 119 Pelizzari J J plmbg contr (o)
- 127 Vacant
- 128 Harriman J P

**Plumas intersects**

- 218 Foy J B (o)
- 219 Longfield A N
- 222 Daniel T E (o)  
Minedew G J
- 229 Parry Mary Mrs
- 232 Moore Nellie Mrs

**Humboldt intersects**

- 323 Monte Frank (o)
- 326 Gary D A
- 327 Ninnis Vivian A
- 329 Humphrey J E
- 340 Carver Olive Mrs

**Lander intersects**

- 417 Eagleson W E
- 422 Dallavo Jas
- 440 Lovelock A A Mrs
- 441 Matley T R
- 442 Hilp E C Mrs
- 461 Blondin F L

**Arlington av intersects**

- 518 Vacant
- 528 Ballard G A (o)
- 531 Palsgrove J B bldg contr (o)
- 533 Finch J D
- 534 Crowder P A (o)
- 540 Leggett Helen Mrs (o)
- 543 Dooner T H

**Gordon av intersects**

- 570 Miller J F
- 571 Forman W J (o)
- 574 Christen D G (o)
- 577 Cooper C R Mrs (o)
- 585 Burge L M

**Nixon av intersects**

- 620 Beedle H S (o)
- 630 Johnson N P (o)
- 634 Hunter Morris
- 637 Rosasco Louis (o)
- 638 Beasley W H (o)
- 639 Kolak M S
- 641 Snyder C V
- 642 Connor W E (o)
- 643 Nugent Lowell
- 645 Fisher W G
- 646 Kline D L
- 663 Sanford W C
- 665 Hern Kath Mrs

## DIRECTORY LIBRARIES

We have on file in our Directory Library which we maintain at The Reno Chamber of Commerce copies of Directories of the principal cities of the United States. These are for your convenience

R. L. Polk & Co. of California

# HENLEY & SCOTT

L. R. EBY, Manager

GENERAL AGENTS

ALL LINES OF FIRE AND CASUALTY INSURANCE

108 E. 2nd Street

Tel. Reno 5129

Reno, Nevada

276

(1935) R. L. POLK & CO'S

## Your City Directory

Answers  
All  
Questions  
as to

## WHOM

You Are  
Looking  
For  
and

## WHERE

They  
Can Be  
Found

## The Classified Business Section

is the Market  
Place Where  
Buyers and  
Sellers of  
All Kinds of  
Merchandise  
and Service  
Meet

R. L. POLK & CO.  
of California

### SCOTT—Changed to E 2d

### SEMINARY AV — North from junction of Sierra and W 11th, 1 w of N Virginia

1127 Bohlke M P  
1141 Lancaster J G (o)  
1145 Meyer H L  
1151 Martini D A

### SIERRA—North from 1st to city limits, 1 w of Virginia

101 Richfield Oil Co  
Watkins & McKissick distrs  
102 Nevada Shoe Factory  
104 Wells Loudine Mrs florist  
106-108 Federal Outfitting Co  
110 Vacant  
112 Vacant  
116 Vacant  
117 Hanson Frank gro  
119 Bools & Butler Inc leather  
gds

120 Parkway Hotel  
Johnson Kendrick  
121 Hunter Morris shoes  
127 Reno Furn Co Inc  
128 Boland J P coffee  
Piper G G baker  
130 Gardella Jos cigars  
132 Bassey C P real est  
Redelius Reinhold real est  
Sweatt J E & Co real est  
West Coast Life Ins Co

133 I O O F Hall  
Carter & Cameron Inc ins  
Crider R A chiropractor  
Donnels & Steinmetz  
Hughston Peggy beauty shop  
McMillan Edith dancing tchr  
Union Building and Loan  
Assn

Women's Benefit Assn  
134 Carroll R A staty  
135 Montgmoery Ward & Co  
dept store  
138 Vacant  
142 Piggly Wiggly Stores gro  
146 American Loan Society  
Security Realization Co

### 2d intersects

210 Alcorn J W  
Robinson F A Mrs  
211 Penney J C Co dept store  
214 National Cash Register Co  
Savage & Son plmbrs  
215 Sears Roebuck & Co dept  
store  
216 Jones & Riley 2d hd furn  
218 Hotel Ames

220 Granata J D shoe repr  
221 Lorraine-Clair Beauty  
Shope  
Ryan Ruth dancing tchr  
222 Emporium of Music  
226 Ghiglieri Milo clo clnr

228 Lacher L J florist  
230 Venturi Caesar bicycles  
231 Belz F J drugs  
232 Beecher Novelty Co vending  
machines

233 O'Daniel John barber  
235 Hotel Sierra  
Streeter Nellie Mrs  
237 Nesbitt Jas gro  
Taits Cash Market meats  
238 Genesy B J shtmtlws  
239 Anderson G M printer  
Federal Hardware & Imple-  
ment Mutuals  
Fyr-Fyter Fire Extinguishers  
Hardware Mutual Casualty  
Co  
King's Fire Extinguisher Co  
Radcliffe Lucius watchmkr

240 Alaska Mother Lode Mines  
Co

242 Stephens Hallie V barber

242 1/2 Vacant

243 Benetti Angelo liquors

244 Vacant

245 Hotel Pickett

Rohrer Peter

246 Vacant

247 Nevada Fish Co

251 Service Laundry

253 Nevada Photo Service

257 Travelers Hotel

Whorton Veva

259 Zunino & Ferrari liquors

261 American Fish Market

### Commercial row intersects

309 Coffin E B ins

311 Bowman C P

315 Salvation Army The

322 Brown-Milberry Inc auto  
electns

323 Daniels J T auto repr

Short-Gibson Co autos

327 North Al barber

329 Fellner Nathan men's furngs

331 Vacant

335 Tachaires Mary Mrs confy

337 Vacant

340 Judd C E (o)

340 1/2 Vacant

341 Vacant

344 Vacant

349 Woodruff Della Mrs furn  
rms

356 Cleary E J used cars

360 Bishop L F auto repr

361 Brown F J gas sta

### 4th intersects

421 Booth L C Mrs (o)

429 Rocky H S

439 McDonald H F (o)

445 Nannini Cherubino

Nannini Oliver (o)

461 Jacobs Sol (o)

# First National Bank In Reno

**RENO  
NEVADA**

MAIN OFFICE, 204 N. Virginia St., Reno; BRANCHES at First and Virginia Sts., Reno, and at Carson City, Winnemucca, Tonopah, and Fallon, Nevada.

RENO HOUSEHOLDERS' DIRECTORY (1935)

277

465 Johnson O J  
467 Bigham Minnie Mrs  
**5th intersects**  
504 Hogan J C  
Seitz L A  
513 State Food & Drug Laboratory—Dept of Weights and measures  
State Hygienic Laboratory (U of N)  
517 Penninger L O  
518 Condos Paul (o)  
525 Dickinson B F (o)  
526 **Jensen Apartments**  
Jensen Gus  
Knouse Raymond  
Meginness Conn  
Simonton Geo  
531 Lohlein Fred  
532 Brayton J S (o)  
536 Dubois Albt  
539 Thomas Eliz Mrs  
541 Glad Tidings Mission  
550 **Loraine Apartments**  
Berg Iris Mrs  
McIntire Loraine Mrs  
Miller Ethel Mrs  
Pollock J R Mrs  
Warner Jack  
560 Stewart M J Mrs gro  
565 Wet Wash Laundry  
**6th intersects**  
622 Harvey T H  
624 Ogg T E  
639 Humphry Supply Co whs  
645 Du Pratt John gro  
Humphrey Supply Co whol gro  
686 Dania Hall  
Church of Jesus Christ of Latter Day Saints  
**7th intersects**  
**Maple intersects**  
701 Pardini Alex  
705 Cooper S H (o)  
707 Gravelle H C  
710 Gamma Phi Beta Sorority  
Terwilliger Mildred Mrs  
719 Horton Frank  
720 Olds Valentine  
721 Pittson L P  
721½ Vacant  
730 Collins Nye (o)  
740 Pray Margt Mrs (o)  
744 Johnson C A  
**8th intersects**  
803 Bankofier R J  
811 Lansdon C A  
815 Whitaker Fred (o)  
822 Vacant  
825 Lehenbauer P A  
832 Warden Edna Mrs  
835 Lampson Rhoda Mrs (o)  
842 Trosi E J  
**9th intersects**

845 Delta Delta Delta Sorority  
Shattuck M L Mrs  
863 Kappa Alpha Theta Sorority  
Phelps Celia Mrs  
869 Phi Beta Phi Sorority  
Rhodes J C Mrs  
877 Record Harry (o)  
**University ter intersects**  
900 Vacant  
921 Booth J F (o)  
929 McFadden A E  
941 Gallagher F E  
Gallagher M A Mrs  
942 Bliss W H  
Horgan Kath Mrs  
Umber H E  
Volz Cecelia G  
**10th intersects**  
1001 Harrington S B (o)  
1015 Bixby F L (o)  
1015½ Vacant  
1027 Bowen L N  
Layman H L  
1034 Mortensen Jas bldg contr (o)  
1035 Hauschild J H  
1037 Vaughn E O (o)  
1040 Horn C M  
1048 Cross Earl  
1049 Winter C C  
1049½ Vacant  
1056 Gardner J R Mrs (o)  
1056½ McNeese Chas  
1058 Van Meter Elise Mrs  
1059 Blair G B (o)  
1075 Moran T F (o)  
**11th intersects**  
1115 McKay G E (o)  
1121 Spoon E C  
1127 Persing Lloyd Rev  
1133 Cessna C W  
1168 Gardner Bert  
1170 Bruce Wm  
1172 Butler Asenath Mrs  
1174 Williams Maggie Mrs (o)  
**12th intersects**  
1250 Madsen Jas (o)  
1256 Christensen C A  
1260 Frey Jos  
1264 Slack Virgil  
1268 Vacant  
1270 Russell C J (o)  
1272 Christensen H P  
1274 Mortensen Martin  
**College dr intersects**  
1306 Ervin H H  
1341 Murphy J J  
**SILVER—Off Rainbow bet Court and Island av**

500 Evans St.

Dial 4137

Reno, Nevada

**RED RIVER LUMBER CO.**  
QUALITY — MILL WORK A SPECIALTY — SERVICE  
"EVERYTHING IN THE BUILDING LINE"

ASSOCIATED GASOLINE — "More Miles to the Gallon"

DAY and NIGHT  
SERVICE

AMBULANCE SERVICE  
232 Lake Street

# LIBERTY GARAGE

J. J. KERNAN, Prop.  
RENO

LIVE and DEAD  
STORAGE

Day and Night Tel.  
Reno 3972

278

(1935) R. L. POLK & CO'S

# KITZMEYER-ELGES COMPANY

RAY ELGES, Manager

319 North Carson, Carson City  
Office Telephone 301

## FUNERAL DIRECTORS

Serving Lyon County, Nev., and Mono County, Calif. Branches at Virginia City, Tel. 1143, and Carson Valley

### SINCLAIR—South from Pine to intersection of V & T Ry tracks, 2 e of Virginia

- 123 Maggiolo J M
- 201 Sargent J G
- 211 Hart J J
- 215 Randall E L
- 222 Thompson Alice L phys

#### Ryland intersects

- 312 Horschman R E (o)

#### Liberty intersects

- 412 Conklin Bessie Mrs (o)
- 420 Percy M E Mrs (o)
- 428 McDaniel Ethel Mrs (o)
- 436 Sawyer F G Mrs
- 448 Bawden J R (o)

#### Stewart intersects

- 503 Sorge John
- 505 Morrill F L
- 514 Bowers R E
- 515 Heagney Albt (o)
- 519 Shaver A J (o)
- 520 Morrison N P
- 521 Raphael Bertha Mrs (o)
- 528 Coleman U G
- 537 Pincolini Dante (o)
- 538 Dobel G M
- 546 Sorge Nick (o)

#### Moran intersects

- 610 Lund S P (o)
- 618 Vacant
- 619 Hilts W H veterinary (o)
- 629 Spellman H W (o)
- 631 Clarke R M (o)
- 633 Blumstrom L W
- 635 Flagg C H
- 645 Johnson Chris (o)
- 650 Landon J W
- 655 Welden R J (o)

#### Thoma intersects

- 700 Brown E R Mrs
- 715 Hansen E F
- 715 1/2 Edgley J C
- 717 Porch E A (o)
- 723 Painter G H
- Priest D W
- Karlson L S
- 745 Callahan J L
- Connor Laura

### SINTO—East from S Virginia, 4 north of Cleveland

### SPOKANE—North from S P Ry tracks to city limits, 10 e of Virginia

- 318 National Coal Co
- Nevada Supply Co beer
- Stevens C F

#### 4th intersects

- 427 Bianco Aug (o)
- 430 Cavaney J A (o)
- 432 Roberts Chas

- 435 Hook Jacob (o)
- 436 Kimes G B (o)
- 439 Hasapis G P (o)
- 440 Vacant
- 441 Bernis Peter bakery (o)
- 444 Pezzi Felix
- 448 Tuck Nora Mrs
- 454 Burhans Cath Mrs (o)

#### 5th intersects

- 503 Stockwell C J (o)
- 511 Romaine Joe
- 520 Walther B W
- 521 Miller Rose Mrs (o)
- Williams Geo
- 527 Thomas H L (o)
- 541 Wood L V Mrs (o)
- 544 Granta John (o)
- 545 Seeman F F (o)

#### 6th intersects

- 600 Bona Peter gro (o)
- 609 Knudson Anna Mrs
- 609 1/2 Ridley D D
- 610 Vacant
- 611 Casagrande Mary Mrs (o)
- 615 Fluis Laura Mrs
- 618 Miramon Alf
- 626 Burgonone John (o)
- 629 Capitani Jos (o)
- 641 Jones Gus (o)
- 642 Conroy P M (o)
- 647 Fanti Brazilio (o)
- 650 Lucini Frank (o)
- 656 Demosthenes Peter (o)
- 661 Campbell Alpha Mrs
- 666 Nickerson Bernice Mrs (o)

#### 7th intersects

- 701 Vacant
- 702 March W R (o)
- 717 Craze R L
- 717 1/2 Recore Jos (o)
- 718 Anderson L D (o)
- 719 Smith Edw (o)
- 721 Vacant
- 726 Karvonen J D
- 735 Solseth Oliver (o)
- 738 Culp S P
- 742 Culp L H
- 743 Chandler Geo
- 744 Gardella D F concrete contr (o)
- 747 Ghilina Louis (o)
- 752 Doyle G W
- 753 Cross C A (o)

#### 8th intersects

- 800 Upson W A (o)
- 803 Wilson A C wood dlr (o)
- 823 Kocka Gorde Mrs (o)
- 825 Vacant
- 826 Olsen Fred
- 848 Vacant
- 850 Cross W H (o)
- 853 Brown Dave transfer
- 860 Brewer Edw jr



# A. C. HELMOLD

## GENERAL INSURANCE

Res. Phone 3519  
Bus. Phone 7752

25 EAST FIRST STREET  
RENO, NEVADA

RENO HOUSEHOLDERS' DIRECTORY (1935)

279

**STATE—East from Virginia to V & T Ry tracks, 2 s of river**

**6 Sullivan Apartments**

Beedle F C  
Keenan A H  
Risley M W  
Simon Elsie Mrs  
Skelley Faith Mrs

10 Dodge E E Mrs (o)

**Center intersects**

101 Funk Wm  
Payne G E  
106 Keenan N A Mrs  
112 Cunningham F A  
Gonder Cecelia L  
114 Taylor M F Mrs  
116 Short J S

**120 Le Clare Apartments**

Arkell R S Mrs  
Harris G F  
Randolph W E

140 Avanzino Mary Mrs  
Bonnenfant Jos  
Garfinkle Weber

144 McNeil H A (o)  
150 Garfinkle Max  
158 Maggiolo Theresa Mrs

**Sinclair intersects**

200 Manfredi Raffaello (o)  
201 Palmer W S (o)  
204 Borlund Anna Mrs (o)  
206 Peterson R A (o)  
208 Duryea Nora Mrs  
212 Gotelli John  
216 Christiansen E M Mrs (o)  
216½ Scott C F  
218 Nichols C W  
220 Robison Ellen Mrs  
237 Dunkle D W (o)

**Rock intersects**

307 Evans J N  
308 Bergosen B O (o)  
312 McCurdy R W (o)  
314 Le Bourveau A E  
315 Vacant  
317 McFarland O E  
320 Hursh H H

**Holcomb av intersects**

**STEINER—Southwest from Virginia to Arlington av, 7 s of river**

27 Millen A A (o)  
27½ Johnson C G  
29 Hume W D  
30 Belknap L G  
86 Moore L A

**STERNS BLVD—West from California to city limits, 2 w of S Virginia**

**STEVENSON—North from 1st to S P Ry tracks, 4 w of Virginia**

107 Short W W (o)  
111 Larsen T L

**117 Castleton Apartments**

Dilley B M Mrs  
McGettigan E J  
Milligan Wm  
Reading H W  
Shaffer H E

120 Hurd Edith (o)  
Powers H L Mrs

128 Reno Tent & Awning Co  
Tallman W G (o)

128½ Carson H V

130 Smith E D

131 Copren Suzette P

131½ Paige R R

131½ a Amano Yishio

131½ c Fletcher T H

131½ e Vacant

131½ f Cadagan Nell Mrs

136 McIntosh J O

136½ Van Meter Harry

138 Varney C H

143 Kennedy W M

144 Dupont Georgiana Mrs

150 Vacant

157 Vacant

**2d intersects**

205 Johnson A L

**STEWART—East from S Virginia to city limits, 6 s of river**

20 Majors H C (o)

26 Hill J C

28 Bracking T G

30 Hood L A

36 Burke C H (o)

**Center intersects**

128 Bowman G M Mrs

**Sinclair intersects**

204 Waltenspiel R W Mrs (o)

214 Smith E A Mrs (o)

218 Albee A H (o)

228 Andrain R W

Thronton S B (o)

229 Dermody J P

rear Devincenzi John (o)

236 Nichols Laura Mrs

236½ Hesse Sigmund (o)

237 Hutchison L B

242 Cassanelli John (o)

242½ Vacant

243 Kirkley J L (o)

244 Beck Annie A

244½ Smith M J

255 Vacant

**Holcomb av intersects**

303 Shalter J Z (o)

305 Vacant

310 Webb C A

312 Poncia R J

315 Depaoli Assunta Mrs

320 Cardinelli Silvio

324 Cozzalio Ernest

328 Foster Geo

330 Crawford Thos

339 Bennett E C

345 Browne W A (o)

# CAUTION!

## R. L. POLK & COMPANY OF CALIFORNIA, Publishers

Deal only with well-known publishers when giving orders for Directory Advertising. READ ALL ORDERS CAREFULLY BEFORE SIGNING. PAY NO MONEY IN ADVANCE. All well-known publishers instruct their men to collect nothing prior to publication.

# Osen Motor Sales Co. of Nevada

Dodge Brothers and Plymouth Motor Vehicles and Dodge Brothers Trucks

600 S. Virginia Street

Reno

Telephone 4101

280

(1935) R. L. POLK & CO'S

**You Can't Cover the World**  
 WITH A POSTAGE STAMP,  
 nor can you cover the  
**BUYING PUBLIC** without proper representation in your City Directory

## STEWART—Contd

346 Ponciani Jos  
 349 Vacant  
 358 Bushmiller J P  
 Wheeler av intersects

## STRAND PLACE—From 11th to junction of College ct and The Strand, 1 w of Buena Vista av

1102 Allbritton P W (o)  
 1106 Bradley E R

## STRAND THE—North from 11th to city limits, 3 w of Virginia

College ct intersects  
 1139 McGee A T  
 1140 Alpha Delta Theta Sorority  
 1141 Wood C E  
 1145 Depeder J L (o)

## SURPRISE VALLEY ROAD—North from S P Ry tracks to city limits, 5 e of Virginia

323 Luevano Andres  
 Ruiz Frank  
 329 Shaw Geneva  
 331 Fitch J W  
 345 Dibble A L  
 Waters Lee

4th intersects  
 440 Liggett & Myers Tobacco Co  
 Nevada State Code Authority for Trucking Industry  
 Nevada Transfer & Whs Co  
 Zellerbach Corp whol paper  
 472 Peterson A W

5th intersects  
 510 Smith Wilma Mrs  
 522 Calkins S F  
 532 Lawrence Ellen Mrs (o)  
 538 Hibdon C J L  
 Rovetti Aug (o)  
 542 Floyd C L  
 544 Rossiter Sarah Mrs

6th intersects  
 614 Rice Maybelle Mrs (o)  
 619 Avansino Wm  
 620 Nostrosa Arminda  
 630 Raggio W J (o)  
 630½ Richards W H  
 636 MacBride B B  
 639 Mitjana Jos  
 646 Fulton S A  
 647 Pritchard P E (o)  
 654 Birdsley Edw  
 662 Paille Frank (o)

7th intersects  
 715 Peck G D (o)  
 725 Park A J  
 765 Gill E E (o)

8th intersects  
 opp E 8th University of Nevada Experiment Sta Farm  
 815 Lund A C

825 Turner C S  
 9th intersects  
 cor E 9th Lunch J B  
 905 McClellan W E  
 907 Jensen Anker  
 909 Tillis Alf

Laurel intersects  
 921 Gauthier Eliz Mrs (o)  
 927 Williams J R (o)

Poplar intersects  
 Cedar intersects  
 1151 Goicohea Manule  
 1151½ Kemp W D

## SUTRO—North from E 4th to E 5th, 1 e of Quincy

317 Associated Oil Co  
 425 Evans A G  
 427 Kiernan W M  
 428 Peck P F  
 429 Wilber A B  
 430 Schlink E R (o)  
 rear Vacant  
 438 Vizay A E  
 438½ Quigley E B  
 441 Gould J H  
 442 Daniels Ray  
 442½ Schlink J E  
 445 Andreotti Danl  
 445½ Vacant  
 453 Gibeau M J (o)  
 453½ Hill F T  
 454 Katona A E  
 Wood J W (o)  
 458 Bisagno J T (o)  
 459 Staton Roy  
 Staton V E

5th intersects  
 501 Bryan C E  
 503 Rupp J M  
 600 Gottardi Andw (o)  
 627 Gill E S (o)  
 627 Johnson Frank  
 647 Allemand Albt (o)  
 666 Vogliotti Ettore (o)  
 695 Faller L C

7th intersects  
 703 Berry E C  
 715 Thurston Hart  
 721 Vacant  
 733 Faenti Lazzero (o)  
 741 Maynard Clara Mrs  
 743 Byran Wm (o)  
 800 Williams F A (o)  
 800½ Bade Lindsey  
 Laurie Thos  
 Nozu Frank  
 817 Tufoni Eug  
 825 Floyd Jas  
 859 Mains C O (o)

## TAHOE—South from Forest to Cheney, 1 w of S Virginia

660 Hocking Lillie Mrs  
 745 James R O (o)  
 747 Whitlock M J Mrs

# Hilp's Drug Store

127 NORTH VIRGINIA

RENO, NEVADA

TEL. 6104

RENO HOUSEHOLDERS' DIRECTORY (1935)

281

**TAYLOR, EAST**—East from Virginia to city limits, 11 s of river

- 39 Bloch Nels (o)
- 39½ Brault Albt
- 41 Frandsen F M (o)
- 45 Hoffman J L genl contr (o)

Center intersects

Holcomb av intersects

- 217 Maxwell Agnes J (o)
- 232 Simoni Frank (o)
- 232½ Sangiovetto Ezio
- 234 Smallwood F M
- 244 Golding R J
- 253 Combs T J (o)
- 256 Harbert L A
- 261 Warren H R

Wheeler av intersects

- 304 Cusich J H
- 311 Rein V S
- 312 Paterson W M
- 321 Bickford E L
- Root R J (o)
- 327 Boland J P (o)
- 337 Vacant
- 341 Manfredi Gerardo

Wells av intersects

- 400 Kennedy W M bldg contr
- 412 Reilley W J
- 422 Regan Nevada Mrs (o)
- 425 Brown Kip
- 438 Hite W F (o)
- 446 Frolich C E
- 446½ Frolich C E gro

Wilson av intersects

- 503 Primeaux A A
- 506 Noble L R
- 514 Peterson Jas
- 515 Baker R G
- Harvey T L (o)
- 519 West W L
- 526 Balthasar Ethel Mrs
- 530 Kouvelas G A
- 531 Wycoff C B

**TAYLOR, WEST**—West from Virginia to city limits, 11 s of river

- 12 Compagnoni Guido (o)
- 15 Dobel D R
- 22 Brown H P
- 35 Creel C W
- 43 Vacant
- 43½ Swart A M
- 49 Johnson R D (o)

Haskell intersects

- 101 Taylor C V (o)
- 111 Condon W F
- 111½ LaVette B O
- 124 Cardinelli Marie Mrs (o)
- 125 Parke J W
- 127 Groppelli Louis
- 131 Adams B A
- 134 Cassinelli B J (o)
- 135 Zodar Vincent
- 136 Lomax O B

- 137 Loyd E A
- Loyd Earl
- 143 Crittenden H F (o)

Forest intersects

- 214 Kotz Edw
- 218 Ohl C C (o)

Plumas intersects

- 314 Wells G O (o)
- 320 Fulton Lyman (o)
- 329 Compton E E (o)
- 333 Newcomb Mary Mrs
- 337 McCormack H P (o)

Lander intersects

- 437 Steele T W (o)
- 441 Etchegoin P E
- Knight Vern
- 453 Finch S K

Arlington av intersects

Gordon av intersects

- 569 Everett D W
- 570 Mekeel N M
- 572 Boero Jos
- 577 Swanson Harry (o)
- 578 Welty A D (o)

**TERRACE DRIVE**—North end of College dr, 1 w of Virginia

- 1311 Christensen Ingvard (o)
- 1325 Spencer V E (o)
- 1347 Rawson J P
- 1351 Sandorf I L
- 1403 Frazier F L
- 1409 Blomdal Holger
- 1413 Lyons Jas
- 1431 Edwards B E

**THOMA**—East from Virginia to city limits, 9 s of river

- 15 Burrows Lucie Mrs
- 16 Ferris L A
- 17 Johnson O H
- 20 Wines S L
- 21 Moffett H M
- 24 Wesner C L
- 28 Bracking's Adv Service

Center intersects

- 115 Holesworth Branch Mrs (o)
- 118 Dolling E H
- 119 Brundidge A A

Sinclair intersects

Holcomb av intersects

- 224 King G M (o)
- 225 Nichols C S (o)
- 230 Posvar E B Mrs (o)
- 238 Harrison Frank
- 240 Metzger Jos (o)
- 250 Mahan J H
- 251 Southworth G A (o)
- 256 Evans K L
- 257 Norris E S (o)
- 264 Hall Eva Mrs
- 265 Pringle J A
- Sather May Mrs
- 270 Hansen R E
- 271 Frazar R S

Wheeler av intersects

**SAVAGE**

**&**

**SON**

**INC.**

**Refrigeration**

**SERVICE**

**PLUMBING**

**SERVICE**

**HEATING**

**SERVICE**

**TEL.**

**7**

**3**

**6**

**2**

**RENO**

SIERRA BEER . . . . Tastes Fine in Warm or Cool Weather

# RENO BREWING CO., Inc.

990 East 4th

RENO, NEVADA

Telephone 5341

282

(1935) R. L. POLK & CO'S

# MACHABELL'S GARAGE

W. S. ZUNDEL, Proprietor

AAA Emergency Road Service  
Goodyear Tires & Tubes  
Flat Rate Repairing  
1106 B Street

Battery Service Station  
VEEDOL SPECIALIZED GREASING

Auto Accessories  
Oils and Greases

Tel. Sparks 601

Sparks, Nevada

## THOMA—Contd

- 310 Gadda Wm (o)
- 319 Daniel H Z
- 323 McDonald T M (o)
- 327 Myers E J
- 328 Turano A M (o)
- 336 Heinen C J
- 345 Lusich Nich (o)

Wells av intersects

- 420 Bath C K
- 430 Karstens Chas (o)
- 437 Petre M K (o)
- 445 Totton F A Mrs (o)

Wilson av intersects

Locust intersects

- 601 Fraser W H
- 618 Wilkinson O K
- 620 Hardwick T H
- 621 Bowles B W
- 623 Dunseath A E
- 627 Moser J L
- 628 Vacant
- 631 Conlon John
- 632 Gerrey A J (o)

## TOANO—North from E 4th to E 5th, 2 e of Quincy

- 337 Reno Auto Camp
- Ashton Celestine Mrs
- Bell J E
- Hartford Blythe (o)
- Rounds S G

E 4th intersects

- 427 Bonnenfant G W (o)
- 430 Vacant
- 432 Cowan E E
- 432½ Lee W F
- 437½ Seyler W H (o)
- 446 Guidali H E Mrs (o)
- 449 Nichols J A (o)

## TONOPAH—South from Arroyo to city limits, 1 w of Virginia

- 1315 Strachan D L

Pueblo intersects

- 1406 Smyth W I (o)
- 1410 Cramer John
- 1433 Sale V G Mrs

## TRUCKEE—Changed to Wells

## TUFFREE AV—East from California av to city limits, 7 w of S Virginia

## UNIVERSITY AV—North from E Plaza to 9th, 1 e of Virginia

- 345 Durham Chevrolet Co use dcars
- 359 Caswell Coffee Co
- University Cottage restr

4th intersects

- 412 Anderson M M
- Perry C E
- Price A F
- rear Finch Patk
- Freeman K C
- Trembley Paul
- 416 Stevens M H
- 418 Vacant
- 420 Wilson M A Mrs
- 422 Vacant
- 431 Kiser Arnold (o)
- Stock Wincell
- 435 Delaney D J
- Ohl H W (o)
- 436 Sarasua Louis
- 438 Harris Suzanne
- 438½ Vacant
- 442 Bogue J C
- 442½ Johnson Chas
- 447 Cunningham A F (o)
- 452 Jones J M
- rear Allen M G
- Curtis Geo
- Enright Jeanette Mrs
- 460 Bigonesse Jennie
- Shears Jas

5th intersects

- 505 Baker Homer
- Bell O E
- Peterson Herman
- Shay May Mrs
- 513 Christensen Hans (o)
- 514 Granata J D (o)
- 518 Beta Kappa Fraternity
- 519 Moran Jas
- 523 Vacant
- 525 Graff Edw
- 528 Jones T W (o)
- 530 Clear F H
- Erickson E J jr
- 534 Gault Lucy Mrs (o)
- 537 Knowles J A (o)
- 544 Crane J B (o)
- Jones Helen Mrs
- 545 Butler Apartments
- Bahr C A
- Baker Helen
- Campbell Leslie Mrs
- Cunningham G A
- Freese Ralph
- Geyer Kathryn Mrs
- Kilpatrick Hattie M
- Loufek H E
- Matthews R L
- McDonald E A
- Ross Ann M
- Toohy M K
- Warner Grace
- Wolf J A
- 550 Yum Gee
- 552 Haw Wm
- 553 Heap Richd (o)
- 560 Beckman Gladys
- 561 Wilder G T (o)
- 562 Nenzel Lawrence

6th intersects

**ROSS-BURKE COMPANY — Morticians****CORNER FOURTH AND SIERRA STREETS****TELEPHONE 4154****RENO, NEVADA**

RENO HOUSEHOLDERS' DIRECTORY (1935)

283

601 Wright M E Mrs  
604 Kernek Cora Mrs (o)  
605 Vacant  
613 Ward Grace V  
626 Vacant  
627 Gillette Phoebe Mrs  
633 Clements Fred

Redell Jos  
636 Edens Nettie Mrs  
Farley Wilbur  
Harrigan Anna Mrs  
Kimes W C  
Moore Luther  
Poole Jas  
Varley Jack  
Wolfe Sarah Mrs  
Young Arnold

637 Stevens Frank (o)  
645½ Pedersen Viggo  
650 Hodgkinson M M Mrs (o)  
655 Barengo Camillo (o)  
658 McGuire E B Mrs  
661 Barengo N C

7th intersects

701 Beaman L S  
Jeppesen Henrietta  
708 Meyer Apartments  
Condon F W Mrs  
Goodloe Jerry  
Hunter T R (o)  
Le Votte Louis  
Newton Ernest  
Sullivan F A  
Wheeler Jas  
Winchester S A Mrs

711 Urrutia Frank  
711½ Vacant  
718 Hart Anna Mrs (o)  
723 Finn L M Mrs (o)  
729 Mills M H Mrs (o)  
Sullivan J M

729½ Haye Frank  
732 Fox Emma Mrs  
737 Gilbert Viola Mrs  
Hamilton Carrie Mrs  
Ward F L Mrs  
738 Robertson Gordon  
Robertson W H (o)

745 Holt J D  
752 Bantan Harold  
Berman Morris  
753 Wogan C W  
760 Vacant  
761 Murphy C O (o)

8th intersects

801 Vacant  
810 Kunsch R L (o)  
rear Barkley Frances  
815 Bradshaw T J  
820 Green C H  
Green J T (o)  
821 Armstrong E M Mrs (o)  
822½ Vacant  
826 Sigma Nu Fraternity  
829 Folsom M K Mrs (o)  
834 Vacant

839 Haynes H S  
Nelson Grace Mrs  
Nelson John  
844 University of Nevada Student Administration Bldg  
847 Vawter L R  
853 Drendel J E

UNIVERSITY TERRACE—West from 877 Sierra to Washington

119 McRae A R (o)  
155 Wilson F W  
205 Alpha Tau Omega Fraternity  
208 Dinsmore S C (o)  
223 Buchanan F M C  
237 Fletcher Margt Mrs (o)  
245 Carpenter J A (o)  
255 Lamba Chi Alpha Fraternity  
424 Hall J W (o)  
429 Vacant

Ralston intersects

533 Palmer S G  
541 Briggs R F  
549 Ross E T (o)  
606 Ryan J T (o)  
621 Urech Jacob (o)  
633 Meister J H (o)  
643 Vacant

VASSAR—East from S Virginia to city limits, 15 s of river

120 Foulkes H B  
131 Lemberger J E  
135 Simpson A P (o)  
138 Fitch L L (o)  
140 Silsby E H  
142 Murray C B (o)  
146 Vacant  
148 Vernon Clyde

Wheeler av ends

218 West C C  
221 Rawlins H C  
224 Lawhead E S  
228 Valverde P C  
232 Sharpe C C (o)  
254 Byran F R  
262 Hickman L D

Wells av intersects

300 Twaddle G M  
316 Edwards M G  
320 Cook F A  
407 Vacant  
410 Stout L B  
410½ Vacant

Wilson av intersects

411 Bitler Abr  
422 Kitchen V L  
434 Indermuhl C E  
Read D A

Locust intersects

515 Henderson J R  
548 Pillars Laura Mrs (o)  
607 Rodriguez Manuel  
608 Still R R (o)  
815 Vacant

**NAMES APPEARING in LARGE TYPE in this Directory represent the ENERGY and PUSH of the CITY. Patronize them—they ACCOMPLISH the WONDERS here and make the CITY what it is.**

# Retailers Credit Association

NEVADA'S OLDEST REPORTING AND COLLECTION AGENCY  
COLLECTIONS — ADJUSTMENTS — REPORTING

158 NORTH VIRGINIA ST., POST OFFICE BOX 2503. TELEPHONE RENO 5134

284

(1935) R. L. POLK & CO'S

**“More  
Goods  
are  
Bought  
and  
Sold  
Through  
the  
Classified  
Business  
Lists  
of the  
Directory  
Than  
Any  
Other  
Medium  
On  
Earth”**

**VERDI HIGHWAY—Continuation  
of W 3d**

Reno Nursery  
Union Ice Co

**VESTA—From S Virginia to  
Wells av, 1 n of s city limits**

128 Collins J R (o)  
132 Vacant  
136 Myers G E  
140 Gudne Peter  
148 Obasolo Julian

**VINE—North from river to city  
limits, 8 w of Virginia**

20 Davidson WA  
28 Leonard J F (o)  
32 Black L R (o)  
36 Fisko Iver (o)

**Jones intersects**

57 Fletcher C E  
Lamb Mary Mrs (o)  
58 Foster D P  
63 Kelly W H  
65 Hockford D R  
67 Harris J W (o)  
68 Uecker C F  
Uecker Martha Mrs (o)  
68½ Bradbury G A  
71 Wilson Wm (o)  
71½ McMullen Geo  
74 Johnson Arvid (o)  
75 Goff H R (o)  
79 Powell Wm  
80 Karrasch O W

**1st intersects**

100 Bacigalupi F J (o)  
102 Churchill H H  
105 Phillips Fred  
107 Menante L M Mrs (o)  
109 Vacant  
119 McCollum C W  
120 Ling L L (o)  
120½ Vacant  
121 Jensen Barbara Mrs  
132 Guymon G E  
132½ Updike D H (o)  
133 Power J F  
135 Melner A H  
135½ Teglia W F  
141 Semenza J L (o)  
142 DellAcqua Jos bldg cont  
(o)  
143 Heidenreich T J  
151 Luce W E  
151½ Friesen C T  
161 Semenza Rocco (o)

**2d intersects**

201 Cameron Apartments  
Johnson T G  
203 Wilson Vera Mrs  
205 Evans F B  
220 Conlan Gladys Mrs (o)  
221 Carraro Frank (o)  
221¼ Beckwith Forrest  
221½ Medford David

224 Salmon J W  
227 Guymon M L  
230 Bull S E  
235 Maguire Emma Mrs  
240 Gardella Victor (o)  
245 Semenza Rose Mrs (o)  
265 Vacant

**3d intersects**

321 Connolley Leslie tourist  
camp  
Doughty Peter  
322 Bryson G C  
Burke M E Mrs (o)  
342 Wagner Victor (o)  
344 Moore J H (o)

**4th intersects**

403 Vacant  
406 Vacant  
415 Richardson Wm  
415½ Griswold M G Mrs  
420 Wright A J Mrs (o)  
426 Sanguinetti Harry  
426½ Ayer J D  
427 Garaventa Mamie Mrs  
439 Vacant  
440 Barrett A L Mrs (o)  
446 Breniman W A  
447 Walters F E  
Walters J T  
449 Fink F E  
Olsen W C

**5th intersects**

501 Kolster H R (o)  
503 Paul Geo  
525 La Vigne F J  
528 Vacant  
532 Russell C A Mrs  
Sparks Walter  
540 Little W J music tchr  
550 Rath E A  
552 Hall R M  
556 Vincent A J (o)  
563 Arrouge Marie Mrs (o)

**6th intersects**

610 Bath T W Dr (o)  
627 Silva J J  
630 Griffith G E  
634 Darrah Lee  
Krebs Ted  
Solari Andw (o)  
634½ Vacant  
635 Sbirglia Frank (o)  
636 Manhan J P (o)  
638 McMillan C W  
641 Spina Jos (o)  
653 Lund Danl  
654 Cole G A  
658 Smalley C E (o)

**VIOLA—East from S Virginia to  
Wells av, 3 n of s city limits**

128 Mayberry W H  
130 Walker C H  
134 Valverde E B (o)  
247 Evans M A  
253 Vacant

# HOWELL ELECTRIC, Inc. SUCCESSOR TO SHEARER ELECTRIC, INC.

See Advertisement Page 30

209 North Virginia St.

Reno, Nevada

Telephone 3572

RENO HOUSEHOLDERS' DIRECTORY (1935)

285

**VIOLET**—From S Virginia to Wells av, 2 beyond s city limits

**VIRGINIA, NORTH**—From Virginia Street Bridge to n city limits; divides streets running east and west

- 1½ Jordan L D assayer
- 3 Brundidge A W picture frames
- 3½ Vacant
- 5 Grey Shop Inc women's furngs

11 **Masonic Temple**  
Masonic Temple Assn

Rooms:

- 1 Grant J W chiropractor  
Mutual Teachers Agency Inc
- 2 Cobb E G ins  
Travelers Insurance Co
- 3 Personal Finance Co
- 4 Nevada Industrial Loan Corp  
Priest D W lawyer
- 6 Steinmiller G C dentist
- 10 Kingsbury W M phys

**Street Continued**

- 12 **Federal Building (Old)**  
Ballard G A lawyer  
Federal Housing Administration  
Ingram F W lawyer  
National Emergency Council  
National Recovery Administration

- 15 Vacant
- 17 Crevelinfi E L phys  
Physicians Laboratory Inc  
Robinson J L phys
- 21 Wilson N E Co drugs

1st intersects

101 Gray, Reid, Wright Co dept store

104 First Natl Bank in Reno

111 **Mapes Apartments**

- Burnett Jessie E
- Fuller G R
- Hackett W J
- Haggett Martha Mrs
- Leaf C S
- Parker Lucy V
- Reed Jack
- Rees Thos
- Rhodes J M
- Schmidt Helen
- Smith C C
- Smitten Wallace
- Springmeyer Eliz Mrs
- Walden Eliz Mrs
- Zeigler Nellie Mrs

111 **Mapes Chas W Building**  
Rooms:

- 1 McManus Health System
- 12 Argyle Margt drsmkr
- 30 McAndrews Alice ins
- 31 Siggers P E patent atty
- 34-35 Cohn Felice lawyer

**Street Continued**

- 112 Tait's Inc shoes
- 119 Home Furn Co
- 121 Nevada Machinery & Electric Co
- 123 Colbrandt Cigar Co
- 124 Mariner J D Music House
- 127 Hilp's Drug Store  
Red Cross Drug Store
- 129 **Hilp Building**  
Patten C H ins  
Servoss G L phys

Rooms:

- 2 Da Costa A R phys
- 3-4-5 Brown H C chiropractor
- 6 Thompson R L dentist
- 7 Nevada Adj Bureau Inc
- 8 Smithe Sargent chiropodist
- 9 Basso C E cons eng
- 13 Boyer Alpha beauty shop
- 15 Gerow J W phys
- 16-21 Swaim Clement phys
- 23 Chesnutt Evilo chiropractor
- 24 Clark F E pub acct
- 25 Commercial Service Bureau
- 26-27 Beyer J A lawyer
- 29 Brockman J A photog
- 30 Green G S jr lawyer  
Gregory F B lawyer

**Street Continued**

130 **Arcade Building**  
Arcade Taxi

Rooms:

- 4 Compton's books
- 5 Barck Jane mlnr
- 6 Bartlett Powers Mrs int dec  
Williams Cornelia gift shop
- 7 Edwards B E chiropodist  
Edwards G V chiropodist  
Edwards W G chiropractor
- 8 Nevada Finance Corp
- 9 Home Owners Loan Corp
- 10 Vanity Beauty Shop
- 11 Taylor & Myers optometrists
- 12-13 Vanitie Dress Shop Inc
- 14 Izral Maurice real est

**Street Continued**

Federal Hardware and Implement Mutuals

**SAVE**  
30% to 40% On All Forms—Fire,  
Windstorm, Installation Goods  
Insurance With

—PHONE 8472—  
ROY "TEX" KING  
State Agent  
239 Sierra St., Reno

**SAVE**  
20% to 25% On All Forms Automobile,  
Plate Glass, Burglary, Public Liability  
Insurance With  
Hardware Mutual Casualty Company

TEL. 7181

REAL ESTATE

R. REDELIUS  
Dept. Manager  
Associates:  
A. W. DELCURTO  
C. P. BASSEY

# J. E. Sweatt & Co.

132 Sierra Street  
RENO

TEL. 7181

INSURANCE

J. E. SWEATT  
Dept. Manager  
Associates:  
ED. CARMODY

286

(1935) R. L. POLK & CO'S

## SCOTT MOTORS

Ltd.

State  
Distributors

BUICK

CADILLAC

LA SALLE

OLDSMOBILE

PONTIAC

GMC TRUCKS

BATTERIES

GENERAL

TIRES

HYVIS OIL

Used Cars

Repairs

Towing

Painting

Body Work

S. Virginia  
at Ryland  
Tel. 4126

RENO

### VIRGINIA, NORTH—Contd 130 Medico-Dental Building

Rooms:

- 203 Wyman R E phys
- 204 Tuttle J P phys
- 205 Lombardi L E phys
- 207 Stadtherr A L phys
- 208 Clinical Laboratory  
Parsons Lawrence phys
- 209 Cochrane C T dentist
- 301 Reno Dental Labora-  
tory
- 302 Landers A E phys
- 303 Seifert O M dentist
- 306 Brown H J phys  
Walker M R phys
- 308 Miller W H phys
- 403 Piersall C E phys  
Reno Radium X-Ray  
Assn
- 405 Suffall T H dentist
- 407 Nelson L M dentist  
Rhodes C E dentist
- 502 Shaw D L phys
- 503 Atkinson Russell den-  
tal surg
- 505 Caples B H phys  
West C W phys
- 508 Shaw W A phys
- 601 Saulter Bruce dentist
- 603 Muller V A phys
- 605 Maclean Donald phys  
Samuels F W phys
- 607 Lehnern C H phys

### Street Continued

- 131 Carlisle A & Co of Nevada  
printers
- 132 Wilson D K Mrs women's  
furngs
- 133 Gasho J B optom  
Ginsburg Jwly Co
- 134 Griffin L C Inc jwlr
- 135 Wonder The women's furngs
- 136 Woolworth F W Co notions
- 139 **Cheney Building**  
County Psysician  
Bartlett G A lawyer  
Chandler R P dentist  
Cheney E W lawyer  
Haller J P lawyer  
Howell W L phys  
Nevada Agency and Trust  
Co  
Perrin R C signs

### 140 Clay-Peters Building

Rooms:

- Mezz fl Richards C L law-  
yer
- 201 Benedict Walter min-  
ing  
Oster Chas mining
- 203 Cohn L J lawyer
- 204 Handwright C E law-  
yer
- 206 Heeney J F mining

409 McCafferty E M Mrs  
beauty shop

215 Gillson P Y appraiser

217-218 Nevada Livestock  
Production Credit  
Assn

301 Shewalter A R Mrs pub  
sten

302-04 Barry N J lawyer

306 Nevada Trading Assn

308 Seeds W P lawyer

310 Pray H C lawyer

315-316 McNamara J E  
lawyer

317 Maestretti A J lawyer

400 Read F M Mrs notary

Read J T real est

401-402 Gunzendorfer Geo  
lawyer

403-405 Finch J D lawyer

406 Caples R C portrait  
artist

407-410 Burrows J W law-  
yer

420 Wilson E J lawyer

Wilson W T lawyer

422 Christian Science Com-  
mittee on Publica-  
tion

Ward Grace V pub  
sten

### Street Continued

- 141 Washoe Market  
Maytag West Coast Co
- 142 Waldorf Club  
Waldorf Inc  
Willard J M restr
- 143 Conant Bros gro
- 144 Nelson A P barber
- 147 St Pierre's Bootery
- 150 **Heidtman Building**

Rooms:

- 2 Amador Mother Lode  
Mining Co
- 3 White W L osteo
- 5 Raffetto Fiore lawyer
- 8 Gray J M lawyer
- 9 Underwood Elliott Fisher  
Co
- 10 National Building &  
Loan Assn  
Nevada Incorporating  
Trust Co  
State Fish and Game  
Commission
- 12 La Ray A M phys
- 14 Western Metallists
- 18 McGill Jessie beauty  
shop
- 20 Washoe Realty Co Inc
- 21 Heidtman Realty Co

### Street Continued

- 151 Burke 'N Short Inc men's  
furngs
- 152 Armanko Office Supp Co  
Armanko Stationery Co



# WASHOE WOOD AND COAL YARD

Agents for the IRON FIREMAN AUTOMATIC COAL BURNERS

H. C. MADSEN, Proprietor

328 E. Sixth

RENO, NEVADA

Tel. Reno 3322

RENO HOUSEHOLDERS' DIRECTORY (1935)

287

## 153 United Nevada Bank Building

Rooms:

- 2 Hansen Alma Mrs beauty shop
- 3-5 California Western States Life Ins Co
- Whiddett G E real est
- 7 Hund E J phys
- Robison M A phys
- Spann S T dentist
- 9-11 Rawlings H C lawyer
- 10 Investors Exchange
- 12-16 McKnight Wm lawyer
- 17-23 Hawkins, Mayotte & Hawkins lawyers
- 25 Forman & Forman lawyers
- 26-32 Cummings John & Co acct
- Hutchinson R K mining
- Johnson L E pub acct
- Nevada Bd of Trade
- Nevada Corporation Agency Co
- Painter, Withers & Edwards lawyers

## Street Continued

- 155 Allie's Dress Shop
- 156 Gensler Lee Inc jwlr
- Joseph N B optom
- Nevada Builders Inc real est
- 157 United Nevada Bank (in liquidation)
- 158 American Adjustment Assn
- Clarke J R lawyer
- Curtis Roy photog
- Nevada Assn of Collection Agencies
- Nevada Assn of Retail Credit Bureaus
- New York Beauty Shop
- Phillips Bros dentists
- Retailer Credit Assn
- 160 Skeels Drug Store

2d intersects

- 201 Schram-Johnson Drug Co
- 204 First National Bank in Reno
- 205 Brownbilt Shoe Store
- 206 Reno National Bank Building
- Stock Securities Co
- Forman Wm jr lawyer
- Standard Oil Co of Calif
- Thatcher & Woodburn lawyers

Rooms:

- 201 Nevada Surety & Bonding Co
- Reno Securities Co
- 210 Donovan John lawyer
- 303 Frazer R S acct
- Humphrey J L livestock
- 304 Hallowell Jones & Donald wool

- 305 Levy H Co livestock
- Moffatt H Co live stock
- Union Sheep Co livestock
- 306 Griswold Morley lawyer
- United Cattle & Packing Corp
- Vargas G L lawyer
- 308 Crown Consolidated Mines
- 310 Nevada Mine Operators Assn
- 311 Nevada Taxpayers Assn
- 312 Atkinson H H lawyer
- Whitelay G A lawyer
- 402 Edler G K pub acct
- State Board of Accountancy

## Street Continued

- 207 De Luxe Taxi Service
- 209 Howell Electric Inc
- 210 Block N Billiard Parlor
- Block N Buffet
- Rotholtz Ed wcigars
- 211 Lilenfeld Sol women's clo
- 212 Labor Temple
- 214 Davidson R G barber
- Speroson Theo shoe shiner
- 215 Kouvelas G A confy
- 216 Vacant
- 217 Sunderland Building
- Rule J A

Rooms:

- 1 Gregory E B phys
- 4 Rulison F J dentist
- 5 Goodner WF photog
- 6 Thompson Sibyl
- 7 Grutt Fred real est
- 8 Hooper E U archt

## Street Continued

- 218 Leter H Building
- Anderson B F tailor
- 219 Sunderland's Inc shoes
- 220 Wander Inn liquors
- 221 Burnham's Margt Cottage Candies
- 222 Karl Morris shoes
- 223 Herz Rudolph jwlr
- Reno Florists
- 224 Hamp-Thomas Hdw Co
- 225 Monarch Cafe
- 227 Ball L V signs
- Reno Hat Works
- 228 Coffin C A dentist
- Strahm Paul photog
- 229 Paterson's men's furngs
- 230 Reno Stock Exchange
- Reno Trucking Co
- 231 Martinelli M E barber
- 232 Reno Club
- 233 Geiser J M liquors
- 234 St Charles Hotel
- Zarrigita Bibiana
- 235 Tiny's Waffle Shop
- 236 Keno Club

# Paints

# H. E. Saviers

WALL PAPER — OILS — BRUSHES  
36 West 2d St. Phone 4140

# Supplies

# A. T. Eveleth Lumber Company

OVER FORTY YEARS IN THE LUMBER BUSINESS

802 East 4th Street

LUMBER, MILL WORK

Tel. 4156, Reno, Nev.

290

(1935) R. L. POLK & CO'S

**V. HURSH, Insurance**  
**RENTALS — REAL ESTATE — NOTARY PUBLIC — MORTGAGES**  
**944 B Street Sparks, Nevada Phone Sparks 630**

**VIRGINIA, SOUTH—Contd**

- 15 Mack & Jewers oriental gds
- 17 Riverside Hotel
- Sadleir C J

**Mill intersects**

- bet Mill and State Powning Park
- 19 Brussard Wm travel bureau
- 21 Cates Ann Mrs beauty shop
- 23 Plumridge Flora Mrs women's furngs
- 25 Riverside Pharmacy
- 50 **Federal Building (New)**
- Post Office
- 100 **Nevada State Building**
- Directory Library
- Federal Emergency Relief Administration of Public Works
- Nevada Motor Car Dealers Assn
- Nevada State Advisory
- Nevada State Automobile Assn
- Nevada State Highway Patrol
- Reno Chamber of Commerce
- State Highway Department
- Veterans Hall
- Washoe County Library

**State intersects**

- 101 Court House

**Court intersects**

- 130 Jones January
- Sullivan J R (o)
- 136 Hughes L R Mrs (o)
- 140 Pion Nancy Mrs (o)

**Pine intersects**

- 205 Union Service Stations Inc gas sta
- 221-227 Durham Chevrolet Company Inc
- 227 Jolson Al Inc tires
- 235 Square Deal Garage
- Western Auto Supply Co
- 237 California State Auto Assn Nevada Div
- 241 Air Service Co
- 250 Scott Motors Ltd autos
- 253 Baldini Averardo
- Kilb Geo
- at Ryland A A A Towing Service

**Ryland intersects**

- 300 Jenkins R D trucks
- Moore J W auto repr
- Walters Paul A Inc auto rentals
- 309 Vacant
- 319 Phillips Ethel Mrs (o)
- 320 Brown Motors Inc
- 328 Grand Central Garage
- Frank Sam

- 331 Grand Central Service Station
- Reno Brake Service Station
- Wilbur L E

**Liberty intersects**

- 401 Hardy R A (o)
- 404 Stone G B
- 416 Wertz J S
- 422 Shaw D L
- 424 Vacant
- 429 **Yori Apartments**
- Burke Mary Mrs
- Duncan W H
- Gould Helen
- Higgins Henrietta Mrs
- Hopkins Helen Mrs
- Maclean Donald
- Rinard Epsie
- Yori M L (o)
- 429 1/2 Hackett R W
- Morris M G Mrs
- 443 Boigt E C L
- 445 Schadler F M archt (o)
- 446 Lenkhome K L
- 455 Herz C O
- Herz Hilda S (o)

**Stewart intersects**

- 469 Turrillas Felix
- 471 Standard Stations Inc gas sta

**California av intersects**

- 500 Majors H C restr
- 501 Lyons Gerald gas sta
- 515 Reil Laura M
- 517 Lewis M E
- 518 Greene M B Mrs gro
- 518 1/2 Le Blanc Jos
- 521 Landucci Marguerita Mrs
- 532 Fire Dept Sta No 2
- 546 Lawson Wm (o)
- Mayer T J
- Whitley Margt Mrs

**Moran intersects**

- 600 Osen Motor Sales Co of Nevada
- 608 Magic Cleaners clo clnrs
- 617 Micheo Jos
- 621 Sullivan J J phys
- 634 Pike L F
- 639 Simas Manuel
- 640 Kirchner Edw (o)
- 649 Marlowe Peter
- McCormack J H
- Melarkey C V
- Melarkey D W
- 652 Klise O F

**Thoma intersects**

- 655 Gunderson Chester
- 669 Hensley Frank
- 675 Petricciani J J (o)
- 681 Evans W W

**Steiner intersects**

- 703 Vacant
- 704 Armbruster F F (o)
- 710 McDonald J F (o)

for Economical Transportation



# Durham Chevrolet Co., Inc.

SALES — SERVICE — PARTS

221-227 S. Virginia Telephones Reno 6175, 6176 & 6177

RENO HOUSEHOLDERS' DIRECTORY (1935)

291

- 710 1/2 Nash Theo
- 711 Piggly Wiggly Stores gro
- 715 Gunter L E gro
- 716 Neale Minnie S
- 717 **Giraud Apartments**
- Brown L R
- De Lorenzi Nore
- Doby J B
- Gardner M F
- Johnson D E
- McCarthy J J
- Thomas E L

- 719 Vacant
- 727 Berry W B
- Bush Leon
- Dascombe C B
- Leonard K L
- Tolle Clarence
- 728 Cheatham A S Mrs
- 733 Emahiser J C
- 735 McGill Margt
- 736 Millar R D Mrs
- Snow Wm
- 737 Taylor C W
- 739 Brown E L
- 740 Rauch T F
- 743 Brown E L clo clnr
- 744 Goldman C W
- 745 Ruth's Bakery
- 747 Nelson Robt (o)
- 760 Sullivan M J

**Cheney intersects**

- 761 Nelson Bob auto repr
- 769 Mattison Chas

**Taylor intersects**

- 802 Ginocchio Nick (o)
- 805 Dillard J C bldg contr (o)
- 812 Metcalf Bo music tchr
- Metcalf Freda Mrs
- 813 Hester R B (o)
- 818 Segale Jennie Mrs (o)
- 828 Martin G I
- 836 Puleti Fay Mrs beauty shop
- Puleti Nello
- 844 Cox H P
- 852 **Southside Apartments**
- Bertrand I L Mrs
- Hartford W A
- Marketti F R
- O'Leary E M
- 864 Donner Le Roy
- Nevada Mine Supply Co
- 867 Addenbrook B R (o)

**La Rue intersects**

**Taylor intersects**

- 902 Lund E E Mrs (o)
- 905 Chase I M Mrs
- Guisti J V
- 912 Walters E C
- 912 1/2 Nannini Geo (o)
- 916 Vacant
- 918 Ross V D Mrs
- 920 Long Augustus (o)
- 924 Allard J G (o)
- 924 1/2 Jespersen A M

**934 Club Apartments**

- Baker Fay
- Boone L V
- Collier C H
- Greene M L Mrs
- Hirsh J E
- James Alice Mrs
- Jevne Stella
- Little G E Mrs
- Roberts R P
- Shelton Barbara
- Wade Jeanette
- Warren Desda M

- 937 Markwell T F
- 939 Hamlyn R T
- 941 Crowell Mary Mrs
- 945 Deardorff R E
- Haley J B
- Lyons W E
- Paget W R

**Martin intersects**

- 950 Swart C H (o)
- 961 Brewington P H
- 965 Bennett E M (o)
- 967 Logan C H clo clnr
- 968 Edwards J D
- Farr L O
- 970 Diamond Springs Water Co
- Shoshone Coca-Cola Bottling Co
- Stites L E gas sta
- 977 Jenkins L B gas sta
- Queiro Louis (o)

**Mary intersects**  
**Center intersects**

- 1000 Seevers D J gas sta
- 1022 Burns W A
- 1032 Hughes J S
- 1038 Pettegrew Ida M (o)
- 1042 Solari Camilio
- 1043 Lee B L 2d hd furn
- 1045 Leggett Advertising Co
- 1045 1/2 Leggett Sidney
- 1051 Games J R (o)
- 1064 Samuelson Chris
- 1065 Bell Telephone Co garage
- 1070 Luwe Rena Mrs
- 1076 Farr S B
- 1084 Smith J L
- 1088 McCormick J B (o)
- 1091 Marlow Frank gas sta
- 1092 Holgate & Pascoe restr

**Vassar intersects**  
**Caliente intersects**

- 1108 Vacant
- 1200 Miller C J gro
- 1201 Cannon R E gas sta
- 1209 Leaf Jos
- 1220 Bennetti Louis auto camp
- Cummings C E
- Kennedy J W

**Arroyo intersects**

- 1238 Vacant
- 1280 Downs A L
- Eames C B

**Pueblo intersects**

## DIRECTORY LIBRARIES

We have  
on file  
in our  
Directory  
Library  
which we  
maintain  
at  
The  
Reno  
Chamber  
of  
Commerce  
copies of  
Directories  
of the  
principal  
cities  
of the  
United  
States.  
These are  
for your  
convenience

R. L. Polk  
& Co.  
of  
California

# HENLEY & SCOTT

L. R. EBY, Manager  
GENERAL AGENTS

ALL LINES OF FIRE AND CASUALTY INSURANCE

108 E. 2nd Street

Tel. Reno 5129

Reno, Nevada

292

(1935) R. L. POLK & CO'S

## Your City Directory

Answers  
All  
Questions  
as to

## WHOM

You Are  
Looking  
For  
and

## WHERE

They  
Can Be  
Found

## The Classified Business Section

is the Market  
Place Where  
Buyers and  
Sellers of  
All Kinds of  
Merchandise  
and Service  
Meet

R. L. POLK & CO.  
of California

### VIRGINIA, SOUTH—Contd

- 1401 Liddell Parker (o)  
1402 Cain G R  
1405 Scott V E  
1410 Mitchell R A  
1415 Dougherty U K  
Mount Rose intersects  
1501 Aubrey E B gas sta  
Black F D gas sta  
1502 Case E M Mrs  
Swan E J Mrs (o)  
1505 Vacant  
1575 Black F D (o)  
1585 Cedars The restr  
Rovetti Jean  
1601 Sherman T L  
1701 Swesey A C (o)  
1719 Snare H E (o)  
2015 Scarlett J B  
2101 Vacant  
2101½ Vacant  
2105 Hoskins K J Mrs (o)

VISALIA—East from S Virginia  
to Wells av, 1 beyond s city  
limits

VISTA DRIVE—North from W  
14th to city limits, 3 w of N  
Virginia

- 1441 Patten C H (o)

WALKER AV—West from Plumas  
to Lander and w from Arling-  
ton av to Mark Twain av, 1 s  
of La Rue

- 510 Lord E M  
515 Gordon Gurney (o)  
Gordon av intersects  
585 Hancock L C (o)

- Nixon av intersects  
601 Clark C H  
Gregory K S  
622 Norton H L (o)  
637 Gwynn F G (o)

WALNUT—Changed to 6th

WASHINGTON—North from riv-  
er to city limits, 7 w of Virginia

- 3 Rowe C L (o)  
47 Huhphrey J W  
Sawyer M A Mrs (o)  
Jones intersects

- 60 Klaus W K (o)  
64 Engelbretson J E  
Munden J R  
67 Austin G B  
69 Herz O F (o)  
70 Caffrey W G (o)  
Kearns M H  
71 Dixon Ella Mrs (o)  
75 Trull H C  
79 Spina R L  
Sprague Lee

1st intersects

- 103 Forbes D F  
110 Chiatovich Sophie Mrs  
113 Quinn W D (o)  
120 Gotberg E E  
124 Murdock A G Mrs  
136 De Fluiter D L  
Schutz J F  
137 Vacant  
139 Worsley Chas  
141 Sewart Apartments  
Adams E E  
Brown P J  
Carr Marietta  
Carson Homer  
Carter F W  
Curtis H C  
Erickson J H  
Garnett Allie Mrs  
Giselman Jacob  
Hall Nellie  
Handwright C E  
Jackson F A  
Lund Claude  
Mack J L  
Miner L E  
Sinclair Cora Mrs  
Smith J W  
Stover J H  
Stewart Morris  
Sutherland Gussie Mrs  
Thomas H H  
Watson Lelia  
Wible V P Mrs  
146 Chiatovich Sophie Mrs gro  
150 Peckham D A

2d intersects

- 216 Morrill Melvina Mrs  
Prime C E jr  
218½ Glenn Bessie Mrs  
221 Bugica Jos  
222 Mercier J A  
227½ Dias Jos  
Niemyer C F  
228½ Blackwood T A  
230 Schwarz Leo  
235 Brault Henry  
Goegg F O (o)  
236 Becker J C (o)  
245 Taylor T L

Commercial row intersects

- 316 Levens W A  
319 Glisczinski B R  
Silva M F  
320 Cartwright W E  
329 Bronn J A  
329½ Bowman Max  
Ledbetter T Y  
Martin Gordon  
Moreland Walter  
332 McCreary Theo  
336 Bell D H  
357 Gardella Mary Mrs  
Questa G B (o)  
358 Church J E jr

4th intersects

# First National Bank In Reno

**RENO  
NEVADA**

MAIN OFFICE, 204 N. Virginia St., Reno; BRANCHES at First and Virginia Sts., Reno, and at Carson City, Winnemucca, Tonopah, and Fallon, Nevada.

RENO HOUSEHOLDERS' DIRECTORY (1935)

293

407 Galli Matilda Mrs (o)  
415 Pardini Angelo  
416 Orton Frank  
418 Brastow G B  
420 Blume Philip  
421 Pearl R A  
421½ Schmaling C F  
422 Jesson W P  
428 Martinez T W  
431 Hall L G  
431½ Piretto Louis  
434 Vacant  
439 Tomanichel L W Mrs  
Van Tassel Wm  
442 Sheldon F H gas sta  
445 Kester V C  
452 McGuinan C A (o)  
457 Abrams Morris (o)  
Abrams Roy  
**5th intersects**  
507 Bradshaw J H  
521 Rivet G J  
527 McGhee W B  
533 Hitchens Bessie Mrs (o)  
557 Averill N L  
Nelson R W  
**6th intersects**  
621 Chatfield I M Mrs (o)  
627 McCarthey Danl  
638 Beckwith Carolyn M  
639 Mullen Jas (o)  
642 Joyce T E  
644 Spaletta Wm  
645 Wigg J H gro  
**7th intersects**  
bet 7th and University ter Whitaker Park  
**University ter intersects**  
816 Gerkin P F  
840 Sorenson Carl (o)  
859 Souza Fred  
871 Dieterich Henry (o)  
**9th intersects**  
905 Pimentil Antonio (o)  
910 Sullivan Sadie Mrs  
918 Beloso Frank (o)  
921 Nelson H C (o)  
923 Feemster S C  
925 Lasher A E (o)  
926 Robustellini Modesto (o)  
927 Carino Jos  
Ferrari C F  
938 Zunino Louis (o)  
940 Mitchell Ernest  
948 Hart W C  
954 Zunino Michl  
**10th intersects**  
1000 Capurro Steve (o)  
1003 Ferrari John (o)  
1007 Gatti Peter  
1009 Minoglia Louis  
1011 Carson R E  
1015 Gavazza Peter  
1017 Bright S D

1032 Avansino Louis  
1036 Marini Tony  
**Gear intersects**  
1052 Stank Adolph (o)  
1094 Vacant  
**11th intersects**  
**Cleveland intersects**  
nr Cleveland Avilla Frank  
Silva J B  
Silva & Avilla dairy  
**WASHOE—South from river to city limits, 11 e of Virginia**  
95 Liston J H  
97 Renfrow J B  
99 Golick T A  
**Mill intersects**  
195 Hammersmith W J  
197 Vacant  
199 Wilbur Dinah Mrs (o)  
**Willow intersects**  
203 Rains Amelia Mrs (o)  
**Ryland intersects**  
317 Little G B Mrs  
345 Brown H H (o)  
542 Dwyer Jas (o)  
598 Pheneger J F  
**Roberts intersects**  
602 Escallier Peter (o)  
608 Benson W B (o)  
614 Dey Lillian Mrs  
**WATER—West 1 blk from Rock, 1 s of river**  
1 Morrison Robt  
2 Goss C R  
3 Walker Jas  
4 Pantages Peter  
5 Knapp Jack  
6 La Bonte Alex  
7 Rey John  
8 Seamen W H  
9 Russell Robt  
10 Garbine Wm  
11 Newnham Mary Mrs  
12 Johnson Frank  
33 Cepok Arundel  
47 Bishop L W  
48 Clark J J  
49 Bolty Ralph  
50 Francis Geo  
53 Butler D H  
54 Dugan Jas  
55 Price J F  
56 Peterson Emil  
57 Taylor J C  
60 Bogart E F  
62 Metzmeier A C  
62½ Le Grand Jos  
63 Doerfler J C  
64 Giraud Jos  
65 Bromel Fred  
66 Peterson F O  
67 Jones Geo  
68 Keck B F  
69 Zimmer H A

500 Evans St.

Dial 4137

Reno, Nevada

## RED RIVER LUMBER CO.

QUALITY — MILL WORK A SPECIALTY — SERVICE

“EVERYTHING IN THE BUILDING LINE”

ASSOCIATED GASOLINE — "More Miles to the Gallon"

DAY and NIGHT  
SERVICE

AMBULANCE SERVICE  
232 Lake Street

# LIBERTY GARAGE

J. J. KERNAN, Prop.  
RENO

LIVE and DEAD  
STORAGE

Day and Night Tel.  
Reno 3972

294

(1935) R. L. POLK & CO'S

**WATER—Contd**

- 70 Vogle Jas
- 72 McManus J E
- 73 Claughley David
- 74 Redmond J W
- 100 Gonzales Manuel

**WATT—South from La Rue to city limits, 2 w of S Virginia**

- 959 Boegle Chas
- 967 Ghiggeri Madeline Mrs
- 977 Pearl Geo
- 977½ Winn Michl
- 981 Miolini Louis (o)
- 983 Grinstead Edw
- 987 Hoover R O

Martin intersects

Mary intersects

- 1023 Fasani A R (o)
- 1025 Neuenswander A L
- 1026 Devincenzi Domencio (o)
- 1039 Cassinelli John
- 1039½ Dawson G I
- 1041 Figone Antonio (o)
- 1054 Cassinelli Victor (o)
- 1058 Lyons C T (o)

Caliente intersects

**WELLS AV—South from river to city limits, 2 e of V & T Ry tracks**

- 26 Martinelli Danl
- 46 Hoxie J P
- 50 Fettes F A
- 51 Gammons Jack
- 53 Oakland O M
- 53½ McCarty F A
- 54 Kirkpatrick E J
- 54½ Vacant
- 55 Smith S F
- 58 Desiderio Louis (o)
- 59 Vacant
- 59½ Fairchild Ezra
- 59¾ Santina A A Mrs
- 61 Ghigleri Chester
- Horath A J Mrs (o)
- 61½ Morris Annie Mrs
- 62 Golick M J
- 65 Henderson Sylvester
- 66 Corle F B (o)
- 70 Isteed C E
- 72 Rice A T
- 73 Olander C J (o)
- 76 Tussing Chas

Mill intersects

- 129 Brownell J R
- 129½ Minetto F A
- 140 Bawden J P
- 145 Williams L E Mrs (o)
- Williams R E
- 150 Cannan M A E Mrs (o)
- Frederickson E P Mrs

Willow intersects

- 203 Ihii T T
- 215 Raffetto Pete (o)

Ryland intersects

- 335 Muro Frank (o)
- 343 Depaoli Marco (o)
- 347 Reynaud A J (o)
- 355 Siri Carmella Mrs
- 359 Heslen Mae Mrs

Stewart intersects

Moran intersects

- 501 Agnes Peter
- 604 Gardiner H C
- 616 Kline W G
- 627 Lusich John
- 628 Allard W F
- 644 Petre Leon (o)

Roberts intersects

Thoma intersects

- 703 Bridgman G M Mrs
- Swobe Maxine
- 228 Mole J G
- 920 Jensen Antone
- 922 Gordon J W

Cheney intersects

Taylor intersects

- 1020 Vacant
- 1024 Lyons Mary Mrs
- 1119 Herz Rudolph (o)

Crampton intersects

Burns intersects

Claremont intersects

- 1120 Stroud C W
- 1220 Callahan Robt
- Germain Jas
- Public Administrator
- 1508 Schmidt R B (o)

Wonder intersects

Vassar intersects

Broadway blvd intersects

Capitol Hill av begins

Vesta ends

Grand Canyon blvd intersects

**WEST—From 1st to 8th and from 11th to 12th, 2 w of Virginia**

- 118 Colonial Apartments
- Alexander H E
- Alexander S H Mrs
- Barkeloo Otto
- Barnes Ramona
- Barron M E Mrs
- Batkin F A
- Baufe Chas
- Bell Agnes
- Benz C A
- Black W R
- Blainey C M Mrs
- Brinkman F J
- Brodie Margt M
- Brown C G Mrs
- Brown Margueritte
- Bryant Emma Mrs
- Burke J J
- Byrne Maude
- Cohen Bertha S
- Cohn Felice

# KITZMEYER-ELGES COMPANY

RAY ELGES, Manager

319 North Carson, Carson City  
Office Telephone 301

## FUNERAL DIRECTORS

Serving Lyon County, Nev., and Mono County, Calif. Branches at Virginia City, Tel. 1143, and Carson Valley

# A. C. HELMOLD

## GENERAL INSURANCE

Res. Phone 3519  
Bus. Phone 7752

25 EAST FIRST STREET  
RENO, NEVADA

RENO HOUSEHOLDERS' DIRECTORY (1935)

295

Crabtree Mary Mrs  
Crosby G T  
Dawson J G  
De Hart Dora Mrs  
Del Curto A W  
Dowling Jack  
Durbin May C  
Elsholz Clara L  
Engelbert Gertrude  
Esden Lillian E  
Farrington Celia Mrs  
Ferris G A  
Forrester Homer  
Fraley Josephine Mrs  
Franco Erma  
Gibons B Y  
Glenn Frank  
Golding H F  
Goleb Victor  
Gottschalk Elma  
Hanley Hannah Mrs  
Harrison Phil  
Heeney J F  
Hill J G  
Hilton E B Mrs  
Hinds Cliff  
Holgate A L  
Holmes W O  
Huber E J  
Hudgings Agnes Mrs  
Jargstorf Sophie Mrs  
Johnson H M Mrs  
Johnstone Jewell  
Kelley Harriett  
Kramer A T  
Lawson D M Mrs  
Leavitt Dwight  
Lloyd J E  
Lundlee Joan  
May Claude  
McAndrews Alice  
McLeod Jessie  
McNeil J R  
Meffley Constance B  
Moltzen Thos  
Moore Mattie  
Morris Mary K  
O'Sullivan G T  
Peters Ida  
Pfeiffer Dorothy M  
Pierce Mary A  
Pond Mary  
Pray H G  
Ramelli Alesio  
Reisbeck Peter  
Reynolds J P  
Rommel E D  
Ross Augusta  
Rubens Beulah  
Ruebsam Edith M  
Russell G H  
Schlanzer Frank  
Seilaff Alvina  
Sheehy M E Mrs  
Sloan J E  
Springer W E

Stites E P Mrs  
Straussburg Allie Mrs  
Summerfield Marie Mrs  
Taylor W E Dr  
Teague W H  
Thatcher G S  
Thompson F P  
Upson H S  
Veale Wm  
Ward Ruth  
Welty Ruth  
White Bernice  
White W W  
Whiting W B  
Wilcox H C  
Williamson D E W  
Woodbury Helen Mrs  
Wright Thos  
Zachary Wm  
119 Malotte Lizzie (o)  
130 Bolander H L auto repr  
131 Pearl Albt  
131½ Barnes A A Mrs  
132 Reno Auto Painting Co  
137 Clark Wm  
138 Tia Wo & Co herbs  
Wong Q S herbs  
140 Chinese Nationalist Party  
145 Kyle Katie Mrs  
148 Jones T W auto repr  
148-152 Fix It Shop furn reprs  
2d intersects  
214 Golden West Hotel  
Arnett A S  
221 Hammond Gertrude Mrs (o)  
232 City Sheet Metal Works  
236 Metzger H M signs  
Reno Glass Co  
240 Federal Garage  
245 Chism Ice Cream Co  
Silver State Carbonated  
Beverages  
Commercial row intersects  
322 Tabler A R  
323 Mobley D V  
rear Shaw E A (o)  
323½ Gussie Robt  
330 Opoichinsky H A Rev  
331 Park I M Mrs  
331½ Howard J D  
331¾ Hanson Edw  
Vadovich Mamie Mrs  
339 Harrington J P (o)  
340 Cain W P (o)  
347 Belz Lizzie Mrs  
348 Belz F J  
356 McEwan C J (o)  
357 Vacant  
362 Radcliffe Annie Mrs (o)  
363 Woolcock Henrietta  
4th intersects  
427 Vacant  
428 Temple Emanuel Congrega-  
tion

# CAUTION!

R. L. POLK & COMPANY OF CALIFORNIA, Publishers

Deal only with well-known publishers when giving orders for Directory Advertising.  
READ ALL ORDERS CAREFULLY BEFORE SIGNING.  
PAY NO MONEY IN ADVANCE. All well-known publishers instruct their men to collect nothing prior to publication.

# Osen Motor Sales Co. of Nevada

Dodge Brothers and Plymouth Motor Vehicles and Dodge Brothers Trucks

600 S. Virginia Street

Reno

Telephone 4101

296

(1935) R. L. POLK & CO'S

**You Can't Cover the World**  
 WITH A POSTAGE STAMP,  
 nor can you cover the  
**BUYING PUBLIC** without proper representation in your City Directory

**WEST—Contd**

- 434 Cardinal Ione Mrs  
Penrose Ida  
Talbot Zula
- 434 1/2 Slark Arth
- 444 Vacant
- 444 1/2 Hoy G W
- 445 Reno High School
- 5th intersects**
- 516 Bade Berenice  
Lyng Bernadine  
Maher Wm  
Petersen Peter  
Tait J R (o)
- 521 Vacant
- 522 Ennor Mona  
Evans A J
- 523 Willott Geo
- 525 Deckard Hobart
- 525 1/2 Vacant
- 543 Byars J N
- 544 Johnson T L (o)
- 546 Johnson C H  
Johnson T L
- 546 1/2 Johnson T L auto repr
- 6th intersects**
- 624 Laughton S G
- 631 Berry Louise Mrs (o)
- 643 Burkham C B (o)
- Elm intersects**
- 656 Booth L T
- 665 Plummer A G
- 668 Boise L L
- 674 Daley E R
- 676 Maher C J
- 688 Shores A G
- 692 Clark A R Mrs  
Clark J P
- Maple intersects**
- 728 Jensen Carrie Mrs
- 735 Boardman H P (o)
- 736 Carlson J L
- 739 Vacant
- 745 Sanchez J G
- 752 Scott Walter
- 760 Peterson A P
- 761 Brown E S (o)
- 766 Streng E C
- 774 Vacant
- 784 Norton Dorothy Mrs
- 788 Codd H T Mrs
- 792 Sewell H A  
ft of Wingfield Park

**WEST AV—From 1st to 2d bet  
West and Chestnut**

- 115 Vacant
- 118 Vacant
- 119 Vacant
- 120 Taylor Thos
- 125 O'Brien John
- 130 Vacant
- 133 Ayer Margt J Mrs
- 137 Young M J
- 139 Vacant

**WHEELER AV—South from Ry-  
land to city limits, 1 e of V &  
T Ry tracks**

- 302 Byrne F K
- 310 Lacher G B (o)
- 318 Stoddard J H (o)
- 319 Landucci Lazaro (o)
- 327 Ronchetti Geo (o)
- 328 Biglieri Silvio (o)
- 331 Sciarini Theresa Mrs
- 337 Pickersgill W F (o)
- 338 Goss Thusnelda Mrs
- 342 Sundeen Beda Mrs (o)
- 345 Kaiser Geo
- 348 Goodin W H
- 348 1/2 Vacant
- 353 Bangs A D  
Spalding C P
- 355 Cerveri John (o)
- 359 Scales J S
- 360 Ferrari J J
- 369 Gunter L E (o)
- 370 Johnston D L
- 376 Livierato Socrates
- Stewart intersects**
- 423 Wagner H E
- Moran intersects**
- 514 McCloskey Frank
- Roberts intersects**
- 617 Savitt Sol
- 644 White H J bldg contr (o)
- Thoma intersects**
- 700 Layman L E
- 728 Helmick W F
- Cheney intersects**
- 800 Duque Bertrand  
Miramon Jacques (o)
- 805 Wainwright Carrie Mrs (o)
- 816 Lemmen H A
- 819 Griffith Earl
- 831 Russell A L
- 837 Nevin Frank  
Nevin Frank jr
- 845 Robison K H
- Taylor intersects**
- 901 Wheeler C W (o)
- 911 Filipelli Angela Mrs
- 919 Samuelson Algot
- 929 Lougaris I A
- 953 Krall Phillip music tchr
- Crampton intersects**
- 1033 Anderson G M (o)
- 1035 Buchanan Geo
- 1039 Parks F L
- Burns intersects**
- 1101 Kuhn Carl (o)
- 1103 Cheney W F
- 1119 Brown F R

**WILLOW—East from V & T Ry  
tracks to city limits, 4 s of  
river**

- 415 O'Neil Jos
- 721 1/2 De Lucchi Peter (o)
- 727 Kelly Howard
- 743 Dondero Victor (o)



# Hilp's Drug Store

127 NORTH VIRGINIA

RENO, NEVADA

TEL. 6104

RENO HOUSEHOLDERS' DIRECTORY (1935)

297

747 McPartland V J (o)  
822 Ono F T (o)  
834 Bates G E (o)  
835 Jolly G S  
839 Taubert C G (o)  
846 Larson J P (o)

**Locust intersects**

900 Doyle Rose Mrs (o)  
918 Beecher A C (o)  
920 Teglia Victor (o)  
921 Matthiesen C M (o)  
922 Christiansen W A  
Millen Webster (o)  
924 Anderson Andw (o)  
924½ Baroli Furo  
929 Lerude L R  
945 Shapiro Nat  
955 Benson J L (o)  
956 Rains Frank (o)  
1005 Lewis Lulu Mrs (o)  
1010 Ball J C (o)  
1014 Cordona Angelo  
Eddy Floral Co nursery

**WILSON AV—South from Stewart to city limits, 3 e of V & T Ry tracks**

627 Welliver A M  
**Thoma intersects**  
1027 Chesmore R C  
1033 Witt R D  
**Burns intersects**  
1106 Ricker R C  
**Wonder intersects**  
1320 White Bessie Mrs  
1330 Riordan M E

**WINTER—From river to S P Ry tracks bet Washington and Vine**

7 Kearney W M (o)  
11 Beyer J A  
11½ Gilbert John  
15 Smith E C jr  
18 Vacant  
19 Ginocchio Annie Mrs  
20 Vacant

**Jones intersects**

32 McKnight Wm (o)  
33 Thompson J A  
33½ Clark Mary E (o)  
36 Adkins F V  
40 Willcox T L (o)  
45 Bradshaw J H (o)  
59 Stoloff S J  
61 Little M O  
75 Butler R A  
Butler W W  
79 McKenzie J T  
96 McKenzie Chas  
98 Churchill R O

**1st intersects**

103 Ponte David (o)  
110 Gnecco Fred  
Gnecco Geo  
Wagner Jos

119 Pizorno Nicholas (o)  
126 Vacant  
127 Wash J H  
128 Landeck Ruth Mrs  
132 Vacant  
137 Minetto Mary Mrs (o)  
Titus Louis  
137½ Peck Hazel Mrs  
143 Vacant  
144 Burns R E  
144½ Minetto L J (o)

**2d intersects**

209 Berrum A P (o)  
217 Monteith R C  
229 Hansen A V  
254 Reno Flour Mill

**WONDER—East from Wheeler av to city limits, 14 s of river**

203 Cooper Roy (o)  
207 McNamara J E (o)  
210 Traner F W  
218 Butler L M Mrs  
Thompson W S  
224 Griffith W A (o)

**Wells av intersects**

305 Osburn G C (o)  
306 Bradner C M  
310 Schultz E C  
314 Arigoni A M  
322 McMillan M G  
331 Haig G F  
Rinehart Wm  
343 Hankerson A E

**Wilson av intersects**

403 Galligher F J  
409 Vernon Perry (o)  
410 Fraser Barney (o)  
Quinn F P

**WRIGHT—South from La Rue av to city limits, 1 w of Lander**

**FIRST, EAST—East from N Virginia to Evans av, 1 n of river**

11 Gasho C O optom  
15 First National Bank Building  
Nevada Corporation Service & Trust Co  
Pike L F lawyer  
Swanson Harry lawyer

**Rooms**

204-205 Kunz J F lawyer  
211 Harwood & Diskin lawyers  
213 Fuller J A phys  
215 McNeil H A dentist  
McNeill H R dentist  
216 Carr G A dentist  
301 Cantwell C A lawyer  
304 Johnson Kendrick lawyer  
306 Cooke H R lawyer  
Stoddard R W lawyer  
309 Ayres Gardiner & Pike lawyers  
315 Brown & Belford lawyers  
Kennedy W M lawyer

**SAVAGE  
&  
SON  
INC.**

**Refrigeration  
SERVICE**

**PLUMBING  
SERVICE**

**HEATING  
SERVICE**

**TEL.**

**7**

**3**

**6**

**2**

**RENO**

SIERRA BEER . . . . Tastes Fine in Warm or Cool Weather

# RENO BREWING CO., Inc.

990 East 4th

RENO, NEVADA

Telephone 5341

298

(1935) R. L. POLK & CO'S

# MACHABBE'S GARAGE

W. S. ZUNDEL, Proprietor

AAA Emergency Road Service  
Goodyear Tires & Tubes  
Flat Rate Repairing  
1106 B Street

Battery Service Station  
VEEDOL SPECIALIZED GREASING

Sparks, Nevada

Auto Accessories  
Oils and Greases

Tel. Sparks 601

## FIRST, EAST—Contd

- 318 Cozzalio A A dentist
- 319 Marven G H dentist
- 320 Cafferata H E dentist
- 321-326 Platt & Sinai lawyers
- 326 Robinson S W lawyer
- 328 Danforth H D lawyer
- Pryce O U mining
- 401-403 Busey D A lawyer
- Springmeyer Geo lawyer
- 404-408 Summerfield L D lawyer
- Wittenburg R K lawyer
- 411 Hood A J phys
- Hood D L phys
- Hood W H phys
- 414 Heward H L lawyer
- Price & Merrill lawyers
- 417 Tippet S R lawyer
- 419 Morrison S K phys
- 422-423 New York Life Ins Co
- 424 Kilb Geo osteo
- Kilb J P osteo
- 426 Erickson E J mining
- 427-428 McKernon G E lawyer
- Schindler A R lawyer

## Street continued

- 21 Carson City Coal Gas Co
- Sierra Pacific Power Co
- 25 Hermold A C ins
- Strassburg F P stocks and bonds
- 27 Rosenthal S H lawyer
- Washoe County Title Guaranty Co

## 29 Title Insurance Building

## Rooms

- 201 King T R civ eng
- 204 Equitable Life Assurance Society of the United States
- 208 Taylor L H & Co
- 209 Platz A A lawyer

## Street continued

- 32 Y M C A Building
- Willis J C lawyer
- Young Men's Christian Assn
- 38 California Ins Co
- Hartford Accident & Indemnity Co
- Northwestern Fire & Marine Ins Co
- Slingerland J E General Agcy ins
- Twin City Fire Ins Co
- 40 Atlas Assurance Co of London
- Hall J W real est
- Hartford Accident & Indemnity Co
- Occidental Fire Ins Co
- Pennsylvania Fire Ins Co
- Twin City Fire Ins Co
- 42 Gillingham Blanche E beauty shop

- 43 Young Women's Christian Assn
- 44 Carroll R A confy
- 45 City Hall
- City Jail
- County Constable
- County Justice of the Peace
- 48 Majestic Theatre
- T & D Enterprises Inc
- Center intersects
- 104 Reno Garage
- 129 Chew Kee Co oriental gds
- 137 Oriental
- 141 Oakland O M gas sta
- Lake begins
- 201 Vacant
- 204 Vacant
- 206 Oriental
- 210 Oriental
- 242 Oriental
- 250 Chinese Joss House

## FIRST, WEST—West from Virginia to city limits, n of river

- 18 Kanters E U Mrs women's furngs
- 22 Phillips Fred furrier
- 25 Shoemaker M C Mrs women's clo
- 28 Granada Theatre
- 33 Rodeo Shop saddlery
- 35 Athey Jessie M
- 38 Elks Club
- 39 Rennie Chas liquor dlr
- 41 Roak Ernest
- 43 Vacant
- 45 Nichols H E barber

## Sierra intersects

- 100 Chanslor H F
- Gotelli Andw auto repr
- Three A Garage
- 114 Green Printing Co
- 115 Cannon B D auto repr
- Ken's Radio Service Laboratories
- Randall J P pntr
- Richfield Super Station gas sta
- Weaver Bert auto Indy
- 120 Dehy G G gas sta
- 122 Deveraux Walter
- 126 Vacant
- 127 Woodbury Helen Mrs beauty shop
- 127a Moore S V
- 146 Fulton J A (o)
- 154 Murphy E F Mrs
- West begins
- 200 Smith Laura L florist
- 201 First Methodist Episcopal Church
- 243 Morrison R G gas sta
- Chestnut intersects
- 327 Curtis Lois Mrs beauty shop
- 335 Twentieth Century Club
- Harpending Hazel Mrs

# ROSS-BURKE COMPANY — Morticians

CORNER FOURTH AND SIERRA STREETS

TELEPHONE 4154

RENO, NEVADA

RENO HOUSEHOLDERS' DIRECTORY (1935)

299

- 339 Harrigan H K Mrs  
Unity Center  
**Stevenson intersects**
- 417 Patterson J G bldg contr  
425 Vacant  
429 Beers Orr  
450 Vacant  
**Ralston intersects**
- 528 Cozzalio A A (o)  
529 Zimmer E R Mrs  
535 Brewster E A  
Brewster H R  
536 Lee W J (o)  
541 Savage J M Mrs  
544 Balzar Idelle Mrs  
Vargas G L  
**Bell intersects**
- 619 Turnell A W Mrs  
624 Coogan H J  
629 Fowler S F  
629½ King R R  
639 Lamberson C H  
**Washington intersects**
- 721 West C C auto repr  
**Winter intersects**
- 820 Brunetti Jos (o)  
822 Brunetti Apartments  
Boyd H M  
Noviack J S  
**Vine intersects**
- 914 Tacchino Rinaldo (o)  
rear Ferratto Paul  
Zunino John  
923 Corbett Bessie Mrs  
925 Patrone Bernardo (o)  
944 Longbaugh E W  
**Keystone av intersects**
- 1019 Weaver H M  
1026 Bernasconi Louis  
Simas Harry  
1030 Harrison Warren  
1044 Park J C  
1047 Whiting F G  
1134 Soucherau Obeline Mrs  
1145 Benson Emily (o)
- SECOND, EAST—East from N Virginia to river, 2 n of river and from river e to city limits, 2 s of river**
- 12 Marymont Louis liquor dlr  
14 Hart-Laden Co real est  
15 Lombardo Salvador shoe repr  
16 Zetoon Building  
Mashburn Gray lawyer  
McCarran P A lawyer  
Nevada Sporting Goods Co  
Parker E R System dentists  
Rutherford J T lawyer  
17 Moser H M chiropractor  
Rogers L W lawyer  
Sullivan M J lawyer  
Vissing T E dentist

- 18-20 Vogue The women's fur-nings  
19 Nevada State Real Estate Board  
21 Reno Silk Shop  
22-24 Henry Drug Co  
Walker L E M Mrs circu-lating library  
25 Richardson Bonnie J wo-men's furngs  
26 Nevada Hotel  
28 Brown Optical Co  
29 Hotel Morgan  
Cowan C E barber  
McCleery D W  
30 Kane R F dentist  
31 Grand Buffet  
33 Grand Cafe  
34 Anna-Lee Beauty Shop  
36 **Fordonia Building**  
Bath T W surg  
Frame J M lawyer  
Nevada Public Health Assn  
Richmond T H dentist  
40 National Dollar Stores  
41 King & Clark liquors  
49 Hale's Drug Stores  
Reno Drug Co  
**Center intersects**
- 104 Mathews Gro & Mkt  
106 **Lyon E C Building**  
Mizpah Lodge No 206 F&AM  
Nichols C S lawyer  
Sutherland Printing Co
- Rooms**
- 200 Union Pacific System  
202 Foy J B lawyer  
Shore Leon lawyer  
206 Ryan T F lawyer  
207 Turano A M lawyer  
209 St Mary's Mining Co  
214 Burnham Chemical Co  
Peckham Hill Gold Mines Inc  
215 General Commodities Corp whol liquors  
216 Green & Lunsford lawyers  
217-19 Boyd J T lawyer  
221 Lasher A F lawyer  
223 Rowson Walter lawyer  
301 Bracking W P mining  
307-309 Scanlan M J lawyer  
311 Dignan J W lawyer  
315 Jones January mining  
316 Colonial Trading Co grain dlr  
317 Interstate Mining & Devel-opment Co  
318 Short E C lawyer  
321 Gill Benj mining  
Turner J K mining  
400 Reno Business College  
4th fl Figlia D'Italia  
Italian Benevolent Society  
Juvenile Woodcraft
- Street continued**

**NAMES APPEARING in LARGE TYPE in this Directory represent the ENERGY and PUSH of the CITY. Patronize them—they ACCOMPLISH the WONDERS here and make the CITY what it is.**

# Retailers Credit Association

"Serving the merchants and professional men of Nevada"

158 North Virginia Street

Post Office Box 2503

Telephone Reno 5134

300

(1935) R. L. POLK & CO'S

## SECOND, EAST—Contd

- 108 Henley & Scott ins  
Occidental Indemnity Co  
Occidental Ins Co  
Pacific National Fire Ins Co  
Western Assurance Co
- 109 Martinez T W elec contr
- 110 Vacant
- 111 Evershaw Jack liquors
- 112 Lovejoy E H slot mach
- 115 **Avanzino Apartments**  
Capuro Jack  
Miniggio Antonio phys
- 117 Peoples Distributing Co  
whol liquor
- 119 Vacant
- 121 Reno Distributing Co liquors  
whol
- 125 Benetti Novelty Co vending  
mach
- 125½ Lucky Club
- 127 Star Hotel  
Borda Wm
- 128 Nevada Auto Supply Co
- 131 Capocasa Nazareno men's  
furngs
- 133 Vacant
- 135 Quilici Romolo confy
- 136 Golden State Bakery
- 137 Vacant
- 138 Canepa Melio transfer  
Lauretti Henry gro  
Paramount Transfer & Sup-  
ply Co
- 139 Benetti Dominic liquors
- 142 Vacant
- Lake intersects**
- 200 Union Stage Depot  
Pacific Greyhound Lines  
Inc  
Reno Loyalton & Calpine  
Stages  
Wright Alex shoe shiner
- 201 Pincolini David gro
- 203 Vacant
- 205 De Luxe Clnrs
- 207 American News Co of Nev-  
ada
- 209 Pincolini Bros liquors
- 225 Vacant
- 231 Vacant
- 237 Vacant
- 239 Nagato Harry restr
- Evans av intersects**
- 320 French Clnrs & Parisian Dye  
Works
- Rock begins**
- 332 Western Cigar Co
- East intersects**
- and East Upson Pearl & Son tran-  
sfer
- 404 King J H
- 440 Sunshine Laundry
- 450 National Clnrs & Dyers
- 455 Maxwell H S (o)

- 505 Pincolini E B
- 506 Mayer Roy
- 511 Blackwood Agnes Mrs
- 519 Cleveland Grover (o)
- 527 Hammonds O H (o)
- 533 Ward Annie Mrs (o)
- 539 Carlisle L M gas sta
- Park intersects**
- 611 Bernhard Fred
- 620 Upson E R Mrs
- 625 Craperi Ottilio (o)
- 627 Talarico Frank
- 630 Depaoli V G (o)
- 645 Frolich W C  
Hendricks C F  
Mongolo Louis (o)
- 646 Villanueva Martin
- Wells av intersects**
- 724 Wartman E L (o)
- 734 Pittman T A
- 778 Carlton B I  
Kilgore C H
- 780 Sherman R K
- 782 Benson B A (o)
- Locust intersects**
- 802 Vacant
- 812 Ghiggeri Louis
- 814 Vacant
- 816 Vacant
- 820 Keith G G (o)
- 826 Lenzora Aug (o)
- 844 Avanzino Nick (o)
- 850 Lopez Albt (o)
- 851 Barendt F E (o)
- 852 Perazzo Philip (o)
- 854 Penza Bernardo
- 864 Depaoli Dominic
- 875 Pearl Archie
- 901 Burke F D

## SECOND, WEST—West from Vir- ginia to city limits. 2 n of river

- 11 Duberstein Isador women's  
clo
- 15 **Byington Building**  
Georgetta Clel lawyer
- Rooms**
- 202 Loomis A F Mrs C S pract
- 204 Jepson M E lawyer
- 206 Hilliard Albt lawyer  
Johnson A P lawyer
- 208 Dunseath Harry lawyer
- 210 Bulasky Solomon
- 212-216 Souter C D lawyer
- 218 Smith T L lawyer
- 219 Explosives Inc  
Hamlin Herbt jr mining  
Nenzel Rudolph mining
- 222 Field J S lawyer  
Smith L V lawyer
- 300 Osburn G C ins adj
- 303 C I T Corp auto finance
- 304-305 Nevada Credit Rating  
Bureau
- 307 Nevada Retail Merchants  
Assn

"More  
Goods  
are  
Bought  
and  
Sold  
Through  
the  
Classified  
Business  
Lists  
of the  
Directory  
Than  
Any  
Other  
Medium  
On  
Earth"

**High intersects**

# HOWELL ELECTRIC, Inc. SUCCESSOR TO SHEARER ELECTRIC, INC.

See Advertisement Page 30

209 North Virginia St.

Reno, Nevada

Telephone 3572

RENO HOUSEHOLDERS' DIRECTORY (1935) 301

- 308 Associated American Dis-tributors Inc  
Inter-Continental Corp inv  
Occidental Life Ins Co
- 310 Fire Companies Adjustment Bureau
- 312 Stoddard Incorporating Co transfer agts
- 314 Commercial Credit Co finance
- 315 Pugh C R lawyer
- 317 Griffith G E dental labtry
- 320 Creditors Protective Assn collns  
General Loan Co

**Street continued**

- 16 Hinkle Eug restr
- 19-21 Fowler & Cusick shoe dlr
- 20 Russell A L sporting goods
- 25 Eddy Floral Co
- 26 Heintz Frank restr  
Meyers Chas liquor dlr
- 27 Dainty Cake Shoppe
- 28 Quinby H S Mrs confy
- 29 **Anderson Building**  
Anderson A E engins  
Johnson M E  
Meyers Clara chiropractor  
Rogers Jean beauty shop
- 30 Bawden J R restr
- 31 Jones & Hartung barbers  
Nagel Edith beauty shop
- 33 Stapleton Verda Mrs mlr
- 34 Home Hotel  
Hare W H
- 35 Lyng Bernadine confy  
Wigwam Theatre
- 36 Saviers H E paint
- 41 Moore J H barber
- 42-44 Saviers H E & Son elect appliances
- 43 Wigwam Restaurant

**Sierra intersects**

- 100 Hale's Drug Stores No 2
- 110 Paffrath Studio
- 112 Libbie's Juvenile Shop
- 114 Surety Finance Co
- 116 Alba Jas barber  
Caffey Robt shoe shiner
- 118 **Cladianos Building**  
State Department of Agriculture

**Rooms**

- 1 Adams A F phys  
City Health Officer
- 7 State Apiary Commission  
State Division of Animal Industry  
State Division of Plant Industry  
State Quarantine Officer
- 11 McCluskey W C lawyer
- 12 Edwards L A osteo

- 13 Mutual Benefit Health & Accident Assn  
United Benefit Life Insurance Co
- 16 Reno Ellwood phys
- 17 Rubens Beulah beauty shop
- 20 Lougaris I A lawyer  
McCampbell B D lawyer
- 23 Jenkins R E chiropractor
- 24-25 Pacific Coast Petroleum Agcy
- 26 Ferris G A archt  
Leavers W W archt

**Street continued**

- 120 Harry's Business Machines Inc
- 122 Vacant
- 124 Pittsburg Elec Co Inc
- 125 Paul E E Mrs  
Robinette Robt
- 127-131 Stoddard Furniture Co Inc
- 129 Cooney Laura  
Jones Lester  
Moorman E J
- 130 Spaeth G F drugs
- 132 Vacant
- 133 Carr J H  
Hargrave Agnes Mrs
- 134 New York Cleaners
- 135 **Chism Apartments**  
Hepp Frances Mrs
- 136 Hotel Senator  
Gilliam B F
- 138 Weichart Emil baker
- 140 Vacant
- 142 Vacant
- 145 Hinckley W C gas sta  
**West intersects**

- 200 Taylor Jos gas sta
- 201 Vacant
- 201½ Vacant
- 219 Brinsmead H R photog
- 220 O'Brien & Nugent Co undertakers  
**West av intersects**

- 221 Singer Sewing Machine Co  
Starr Harriet Mrs drsmkr
- 229 Society Cleaners & Tailors
- 230 **Reneva Apartments**  
De Armond Fay Mrs
- 231 Vacant
- 237 Hotel El Cortez Coffee Shop
- 237½ Hicks H M
- 239 Hotel El Cortez
- 240 Snappy Serv Sta gas sta
- 241 El Cortez Beauty Salon  
Grijalva A E barber  
**Chestnut intersects**

- 306 St Thomas Aquinas Roman Catholic Cathedral  
Knights of Columbus
- 310 Diocese of Reno Roman Catholic  
Gorman T K Rev
- 324½ Porter LaVon Mrs



## KING'S FIRE

**Extinguisher Co.**  
Roy King  
Manager

Distributors  
**The Fyr-Fyter Company**

**Complete Line of Anti-Freeze Extinguishers Recharges Etc.**

**FRED B. GEE**  
Hazard Expert

**Phone 8472**

**239 Sierra**

**RENO**

TEL. 7181

REAL ESTATE

R. REDELIUS  
 Dept. Manager  
 Associates:  
 A. W. DELCURTO  
 C. P. BASSEY

# J. E. Sweatt & Co.

132 Sierra Street  
 RENO

TEL. 7181

INSURANCE

J. E. SWEATT  
 Dept. Manager  
 Associates:  
 ED. CARMODY

302

(1935) R. L. POLK & CO'S

## SCOTT MOTORS

Ltd.

State  
 Distributors

BUICK

CADILLAC

LA SALLE

OLDSMOBILE

PONTIAC

GMC TRUCKS

BATTERIES

GENERAL

TIRES

HYVIS OIL

Used Cars

Repairs

Towing

Painting

Body Work

S. Virginia

at Ryland

Tel. 4126

RENO

**SECOND, WEST—Contd**

328 McGregor E M Mrs

341 Burns L J  
 Burns W H ambulance  
 service  
 Randolph W G

344 Hall & Cathey gas sta  
**Stevenson intersects**

416 Boland Jas  
 417 Chase Carrie Mrs  
 417½ Edwards D J  
 418 McTaggart O H (o)  
 420 Vacant

429 Flanigan Apartments  
 Bullis Vera  
 Flanigan Minnie (o)  
 Liggett A G

441 Gibson Apartments  
 Brown F J  
 Chatalain Paul  
 Clements C F  
 Gallagher Jack  
 Gibson T R  
 Griffin R S  
 Johnson G L  
 Robinson W M  
 Smith G R  
 Vest J T  
 Young C W

442 Vacant  
**Ralston intersects**

518 Golden Apartments  
 Mayer C H  
 Nelson V W  
 Richardson W V  
 Yori Geo

526 Butler H E Mrs  
 529 Erikson J A (o)  
 530 Eichelberger R D (o)  
 540 Hartung F R Mrs  
 541 Harper T C phys  
 Harper T H phys (o)  
 542 Martin M J Mrs (o)

**Bell intersects**

600 St Luke's Evangelical  
 Lutheran Church

611 Drappo E L fuel  
 612 Keck A C Rev  
 623 Ambassador Apartments  
 Basso C E  
 Bryson Lena Mrs  
 Coltrin F C  
 Flickinger A B  
 Garner G V  
 Harris Thora M  
 Jaksick S S  
 Myerfeld Harry

628 Johnston A M Mrs (o)  
 629 Vacant  
 633 Vacant  
 634 Feltus W E

640 Rath Apartments  
 Rath J A (o)  
 641 Pal-Mar Potato Chip Co  
 645 Piggly Wiggly Stores gro

**Washington intersects**

705 Inis M S tamale mfr (o)

706 Curtin Veva Mrs

708 Smith A C

718 Luchetti John

723 Devincenzi L M (o)

Mosconi J P

724 Katen Michl

**Winter intersects**

800 Beemer E H

802 Nelligan W D

804 Vacant

823 Van Buren A D (o)

826 Kannard C M

Munley H J

**Vine intersects**

905 Lutgen C J

918 McKinley Lamar

919 Johnson T E (o)

923 Keyes H H (o)

926 Fuller O K

926½ McCollum D M

929 Ferrari L D

931 Potter W R

932 Vouverot Alphonse (o)

932½ Ravera John

933 McCarthy D C

941 McIntyre L P (o)

**Keystone av intersects**

1022 Brown C F

Jones Georgia Mrs

1026 Rose W W (o)

1027 Burke Robt

Mozetti Jos

1027½ Salvini Frank

1030 Miller L W

1035 Molisse Jos (o)

Pierce J H

1035½ Vacant

1047 Gallaway H S (o)

1050 Barbagelata Apartments

Barbagelata Jos (o)

Gregnon Robt

Kovacich M J

Weinke A C

Wheeler Rhodine E

**Gardner intersects**

1105 Dohr Peter (o)

1121 Walker L E M Mrs

1137 Chism John

**Arletta intersects**

1205 Reynolds Lea Mrs

1206 Nevin C A

1215 Kaufmann J L

1221 Severs Mathew

Tapogna J O

1227 Foster J J

end Chism's Auto Camp

Bell E J

**THIRD, EAST—East from Ev-  
 ans av to city limits, 1 n of  
 S P tracks**

end General Petroleum Co plant  
 Union Oil Co of Calif plant

# WASHOE WOOD AND COAL YARD

Agents for the IRON FIREMAN AUTOMATIC COAL BURNERS

H. C. MADSEN, Proprietor

328 E. Sixth

RENO, NEVADA

Tel. Reno 3322

RENO HOUSEHOLDERS' DIRECTORY (1935)

303

**THIRD, WEST**—West from Sierra north of S P tracks to city limits

- 115 Barnes C B used cars
- 121 Pierce Lulu Mrs
- 125 Quimby G A awnings
- 131 Mayfield May Mrs
- 135 Cain W P signs
- 137 Carlson W S  
Gustin Clifford  
Johnson H R  
Montgomery C L
- 141 Vacant
- 143 Sierra News Co
- 145 **Chalfonte Apartments**  
Angelo Gino  
Fisher Nels  
Lycan R J  
Oakes A E Mrs

West intersects

- 205 Cordsen Peter  
Stevens D W  
Turrillas Domingo
- 221 Kornmayer F J
- 231 Fletcher A G (o)
- 237 Becker Rosa Mrs  
Heidtman H C
- 237½ Vacant
- 243 Madigan W D

Chestnut intersects

- 337 Green L A L
- 345 Cassinelli Theresa Mrs
- 351 Carlsen Myrtle Mrs
- 357 Warren C M Mrs
- 403 Pincolini Jos (o)
- 403½ Craft Fred
- 409 Leonard L L (o)
- 423 Miller C J
- 425 Edson Harvey  
Jackson Fredk
- 439 Seltzer R L roofing contr
- 445 Chegwiddden R J

Ralston intersects

- 527 Curtis E B  
Miller E W
- 537 Yocum Olivia Mrs
- 537½ Nicholas H W
- 539 Rebideau L J
- 541 Sarrazin Emilie Mrs (o)
- 541½ Layne L E
- 549 Anderson Chas  
Booth Edw  
Russell Billie  
Russell G R
- 555 Allen Emma Mrs
- 555½ Vacant
- 607 Browne J J  
Neff W J
- 613 May Marion
- 621 Secoy J A (o)
- 637 Freeman A J  
Young E J Mrs (o)

Washington intersects

Vine intersects

end of Crescent Crmry  
corner Keystone av Reno Plumbing  
& Heating Co

**FOURTH, EAST** — East from Virginia to city limits, 2 n of S P tracks

- 11 United States Tire Service
- 24 Nevada Marble & Granite Works  
Vercoe Fred
- 35 Calavada Auto Co  
Calavada Tire Co

University av intersects

- 103 Union Service Stations Inc  
gas sta
- 107 Union Oil Co of Calif
- 109 Vacant
- 110 Junior High School
- 111 **Westover Apartments**  
Anderson Andw  
Shannon J J  
Smith Harry
- 115 Hobson Jack
- 117 Jenkins L B gas sta

Lake intersects

- 126 Northside Junior High School
- 201 Cohen Morris gas sta
- 208 General Petroleum Corp of Nevada  
Smith Jim Tire Co
- 225 De Lucchi Angelo shtmtl-wks
- 226 Clover Leaf Hand Lndy  
McCollum O D
- 227 Sing Woo
- 235 Caserta Michl (o)  
Rome Monumental Works
- 243 Franzman E R gas sta

Evans av intersects

- 301 Vacant
- 302 Lincoln Mkt gro  
Pharris Sam meats
- 303 Richelieu Hotel
- 305 White Rose Beauty Shop
- 306 Marion Hotel
- 307 Nevada Saw Works saw  
filers  
Powell Robt  
Van Arsdale DeForrest
- 308 Paulson Paul restr
- 309 Barrett W P monuments

Western Pacific tracks intersects

- 310 Western Milk Depot
- 314 Brewer E J blksmith
- 324 Alpine Glass Co
- 325 Western Pacific Railroad Co
- 330 McIntyre Lorine Mrs furn  
rms  
Mouldenhauer Ollie Mrs
- 335 Nevada Labor Record  
(weekly)

East intersects

# Radio

42-44 West 2d St.

C. E. Saviers

M. M. Stampfi

Tel. 4148

# H. E. Saviers & Son

# REFRIGERATORS

WESTINGHOUSE

# UNIVERSITY of NEVADA

Standard Courses in Arts and Science, Mining, Mechanical, Electrical and Civil  
**RENO** Engineering, Education, Agriculture, Home Economics **NEVADA**

304

(1935) R. L. POLK & CO'S

**EVERY STORE** should appear in the Directory and the Directory should be in Every Store.

Besides its use to the storekeeper, it is a convenience the customer looks for. The store that offers an old Directory, or no Directory at all, fails to show its patrons a courtesy they will find elsewhere.

## FOURTH, EAST—Contd

400 Tennant Hotel  
 401 Crane Co of Nevada plmbrs  
 supp

405 Vacant  
 426 Jarrett Emma Mrs  
 430 Levach Isaac junk  
 432 Holgate A E  
 438 Levach Isaac  
 441 Cremer-Erikson & Co  
 poultry supp  
 Curtis Machy Co

### Surprise Valley rd intersects

502 Collier Tractor & Equip-  
 ment Co  
 502½ Nevada Engineering &  
 Supply Co  
 Reno Fndry Co

507 Bueter T A gas sta  
 519 Harper C E restr  
 525 Holloway Rose Mrs  
 530 Thomas C B (o)  
 559 Nevada Welding & Boiler  
 Works

575 Triangle Produce Co  
 601 I X L Lndy  
 604 Reno Produce  
 608 Plummer J G signs  
 Plummer & Co signs  
 615 Armstrong Wood & Coal Co  
 616 Bryant L D  
 634 Fire Dept Sta No 3  
 644 Gallery Hotel  
 651 Albee A H gas sta  
 Humboldt Freight Line

### Eureka av intersects

### Park intersects

712 Macauley T W iron wks  
 722 Midway Hotel  
 Garvey F F beer  
 Le Melle J R restr  
 Lendvell May Mrs  
 726 Vacant  
 728 Vacant  
 730 Baily Fisher C Co Inc mfrs  
 agts

759 Barnes G E welding  
 Nevada Packing Co

### Alameda av intersects

802 Eveleth A T Lbr Co  
 Smith Oil Burner & Ma-  
 chinery Co

803 John D's Cash Gro  
 Oldham H W meats  
 805 Sewell G L restr  
 806 All States Auto Camp  
 Emart C W  
 Schaffer Dorman  
 809 Chapman J M barber  
 816 Ferrari David  
 826 Merrill A L  
 832 Wilcox E D  
 837 Orr Frank beer

842 Donati Anthony  
 Donati Michl used cars  
 847 Gray E M gas sta

### Morrill av intersects

903 Nevada Auto Wrecking Co  
 923 McBane Mack  
 925 George P E  
 925½ Vacant  
 929 Clawson E A  
 929½ Elliott O N  
 Wooden Herbt  
 945 General Service Garage  
 949 Nevada Rock & Sand Co  
 990 Reno Brewing Co

### Spokane intersects

1002 Sellai John  
 Sellai Julia Mrs gro  
 1004 Benetti Angelo beer  
 1011 Reno Auto Wrecking Co  
 1025 Acme Auto Wrecking Co  
 1028 Moore Jack  
 1044 Sutton Annie Mrs junk  
 Sutton Harry  
 1045 Honey T R gas sta

### Quincy intersects

1100 Bueter T A  
 1100½ Vacant  
 1101 Schorr W L (o)  
 1105 Harper C E  
 1112 Reno Mattress Co  
 1113 Richards C P (o)  
 1114 Vacant  
 1116 Colombo Victor  
 1118 Vacant  
 1120 Rigabert Jos  
 1126½ Mitchell G M  
 1128 Wardrobe Cleaners  
 1129 Cavakis Louis (o)  
 1137 Oehler C F  
 Perrin Eliz Mrs (o)  
 1145 Pearson M O

### Sutro intersects

1203 Electric Carpet Laundry  
 Trottot E R (o)  
 1220 Saine G A  
 Umbright Edw (o)  
 1228 Siri John (o)  
 1229 Link Philip (o)  
 1231 Baggenstos Leo (o)  
 1233 Cragan Anna (o)  
 Sewell G L  
 1235 Vohit Paul  
 1240 Rosasco Angelina Mrs (o)  
 1248 Ritter J W

### Toano intersects

1300 Union Truck Depot  
 1301 Cohen Morris gas sta  
 1317 Bourie Ignace clo clnr (o)  
 1319 Cohen Morris  
 1340 Harrington Alex  
 1341 Venturino Lorenzo cement  
 blocks

### Montello intersects

1400 York Auto Camp  
 Jenkins L B gas sta  
 Richardson Neal Mrs



# A. C. HELMOLD

## GENERAL INSURANCE

Res. Phone 3519  
Bus. Phone 7752

25 EAST FIRST STREET  
RENO, NEVADA

RENO HOUSEHOLDERS' DIRECTORY (1935)

305

1403 Garaventa Esther Mrs gro  
1406 Pearson M O restr  
1408 Vieira J J (o)  
1411 Vacant  
1420 Silver Slipper Cabaret  
1445 Logan H M Mrs (o)

**Sage intersects**

1503 O'Keefe J W junk  
1504 Bidleman F C gas sta  
1752 **Grove Auto Camp**  
Billings Billie gas sta  
Redelius Julius (o)  
end C & M Moulding Co  
Shell Oil Co gas sta  
Texas Co plant  
Watkins & McKissick distrs

**FOURTH, WEST — West from Virginia to city limits, 2 n of S P tracks**

1 Standard Stations Inc gas sta  
13 Smith H L batteries  
15 Vacant  
17 Yee T M herbs  
24 Oden's Cycle Works  
41 Lincoln Garage  
47 Steinheimer Bros autos

**Sierra intersects**

101 Ross-Burke Co funeral directors  
115 Gerrey Wm piano tuner  
Rosche O P  
117 Vacant  
118 Wainwright J W (o)  
127 Holmes Hattie  
128 Radcliffe A D  
133 Gardella Eleanor  
Kershaw F C  
Meffley Alice Mrs  
Pollock L R  
141 Walts Herbt gas sta

**West intersects**

207 Taylor Jos  
Wilbur W D  
212 Smith A H (o)  
221 Charvos Louis  
227 Spencer H L (o)  
230 Hill Ella Mrs  
231 Fleischer Andw  
Griffith J A  
232 Bradley Harry  
Bullock Jessie Mrs  
Fletcher Wm  
234 Vacant  
235 1/2 Jensen W R  
Jensen Willray  
236 Bafford T W  
237 Anderson L L  
238 Halley Jas gro  
240 Halley Jas  
242 Maahs H L  
243 Zadow R W (o)

**Chestnut intersects**

307 Echevarria John  
309 Donohue J B

317 Righini C J  
319 Grijalva A E  
321 Cota C V  
323 Vacant  
324 Croak Kath  
Crowley Ruth  
Ellsworth K M  
Hamlin Florence  
Johnson Frank  
Lucas K D  
327 Weaver J B  
329 **Page Apartments**  
Grutt Fred (o)  
Page M O Mrs  
332 Ambrose V K  
340 Hines I V  
342 Genevo Marie Mrs  
343 Vacant  
344 Vacant  
345 Hill Mary E nurse  
347 Taylor Rose Mrs  
354 Dinnell C P  
Murphy C S  
Varnon R W

**Nevada intersects**

404 Thrall W P (o)  
405 Aughton Nellie Mrs  
Aughton R E  
Barker Dennis  
Baker Thos  
405 1/2 Vacant  
407 Dolliver Evelyn F  
411 McGrath John  
rear Collier W J  
417 Silva Lester  
423 Austin J D  
431 Burke J D  
Burke Johanna Mrs

432 **Frandsen Apartments**  
Adams A F  
Ballin Stephen  
Carlson E E  
Chaney O E  
Claasen E G  
Compson Elsie F  
Duque J P  
Earl W B  
Evans H E  
Farnese Ted  
Finch D W  
Fortin E J Mrs  
Gambetta Beatrice  
Gathman Lillian  
Ginocchio Elsie  
Gliessman Norma  
Helmer June T  
Howe E H  
Isable G B  
Jacobs Nathaniel  
Jessup Martin  
Koepp Adolph  
Kuratli Elsie M  
Lusty Grace Mrs  
Mann L E  
Marney Jerry  
McCoy S S

# CAUTION!

**R. L. POLK & COMPANY OF CALIFORNIA, Publishers**

Deal only with well-known publishers when giving orders for Directory Advertising.  
**READ ALL ORDERS CAREFULLY BEFORE SIGNING.**  
**PAY NO MONEY IN ADVANCE.** All well-known publishers instruct their men to collect nothing prior to publication.

ASSOCIATED GASOLINE — "More Miles to the Gallon"

DAY and NIGHT  
SERVICE

AMBULANCE SERVICE  
232 Lake Street

# LIBERTY GARAGE

J. J. KERNAN, Prop.  
RENO

LIVE and DEAD  
STORAGE

Day and Night Tel.  
Reno 3972

306

(1935) R. L. POLK & CO'S

## KITZMEYER-ELGES COMPANY

RAY ELGES, Manager

### FUNERAL DIRECTORS

319 North Carson, Carson City  
Office Telephone 301

Serving Lyon County, Nev., and Mono County, Calif. Branches at Virginia City, Tel. 1143, and Carson Valley

#### FOURTH, WEST—Contd

- Molohon J I  
Patterson David  
Peddlar Chas  
Porter Lillian Mrs  
Prouty R L  
Rogero Charlotte beauty shop  
Scoot Robt  
Smith C F  
Smith W S  
Snell Ceil Mrs  
Stuart H W  
Vrinders V W  
Watson O C  
Wride E J  
435 Atwood J E gas sta  
Austin J D meats  
Birks G L gro  
442 Grandsen Frances Mrs (o)  
**Ralston intersects**  
503 Goodman Alex  
505 Loder Echo L  
507 Vacant  
509 Mulheron W L  
515 Merrill Lillian Mrs (o)  
518 Cupit E G T  
522 Vacant  
524 Ambrose R E  
528 Vacant  
534 Swobe C R (o)  
540 Montgomery Hugh (o)  
541 Dromiack A L  
Trosi Adelina Mrs (o)  
545 Splatt E O (o)  
548 Barth G J  
550 Jones L L Mrs (o)  
550½ Andrews O V Mrs  
556 Smith A W  
609 Tucker W R  
614 Richmond T H  
623 Vacant  
624 German J W (o)  
639 Black W C  
Harmon F C  
Penque F J jr  
**Washington intersects**  
723 Barnes Josephine Mrs  
725 Barnes Josephine Mrs gro  
731 Schmaling J J  
741 Carlson F A  
742 Williams J B (o)  
743 Edmiston D J  
744 Gulling M J Mrs  
Hatton Bruce  
745 Vacant  
751 Gilbert F H (o)  
756 Braasch Theo  
786 Jurich Don gas sta  
**Vine intersects**  
803 Brown Wm  
803½ Howton Harry  
805 Buchanan K R

#### FIFTH, EAST—East from Virginia to city limits, 3 n of S P tracks

- 17 Rowland F R  
27 Pezzi Elmer  
33 Smith H H  
**University av intersects**  
105 Boulanger Augustine Mrs (o)  
127 Vacant  
**Lake intersects**  
203 Grady Thos  
220 Bart Bros auto reprs  
223 Vacant  
224 Vacant  
225 Vacant  
226 Vacant  
227 Smith Ida Mrs  
228 Jones L P  
229 Vacant  
230 Anderson Robt  
**Evans av intersects**  
314 Heckleman J G  
316 Partipilo V R (o)  
316½ Ericson Albt  
320 MacEachern Kenneth  
**Western Pacific tracks intersects**  
**Surprise Valley rd intersects**  
505 Vacant  
512 Levy A & J Zentner Co whol prod  
533 Andersen H C (o)  
535 Vacant  
541 Woolverton W I  
**Eureka av intersects**  
819 Armstrong Jack  
**Morrill av intersects**  
915 Semproni Spinalba Mrs  
920 Mery J F  
**Spokane intersects**  
1023 Knowles J W  
1029 Casey A D  
1030 Ball L V  
**Quincy intersects**  
1118 Barlow G C  
Orange J D  
1119 Bathurst Jack  
1127 Albares Louis  
1133 Young W A  
1145 Osburn W R  
1150 Conedera Marco (o)  
**Sutro intersects**  
1208 Julian Jos (o)  
1210 McGuirk Frank (o)  
1223 Vacant  
1225 Pollinelli Jas  
1227 Caviglia Jas (o)  
1231 Zeni John (o)  
1233 Walker Leona Mrs  
**Toano intersects**  
1305 Hicks Herbt (o)  
1305½ Merwin R D wood dlr  
1343 Cusich R G  
Mull Glenn  
1343½ Coalwell Wm  
**Montello av intersects**

for Economical Transportation



# Durham Chevrolet Co., Inc.

SALES — SERVICE — PARTS

221-227 S. Virginia Telephones Reno 6175, 6176 & 6177

RENO HOUSEHOLDERS' DIRECTORY (1935)

307

### FIFTH, WEST—West from Virginia to city limits, 3 n of S P tracks

- 16 Case W M Rev
- 19 Enyart F R (o)
- 20 Sierra Body Works auto bodies

#### Sierra intersects

- 106 Wrenn W J
- 108 Tachoures Pierre
- 141 Manitou Sanitarium Anderson H J
- 142 Davis H E

#### West intersects

- 205 Vacant
- 217 Holland Harry (o)
- 219a Bowlin C A
- 219b Bly T L
- 221 Lynch Edmond
- 227 King Roy
- 231 Coffin E B (o)
- 245 Oden Ellsworth Oden W H (o)

#### Chestnut intersects

- 310 Brown Madeline
- 311 Smith Barbara Mrs (o)
- 318 Vacant
- 320 Green E H Gunter L E gro Nelson Anna Mrs (o)
- 321 McGinty O R pntr (o)
- 323 Vacant
- 325 Seventh Day Adventist Church
- 330 Saydak F M
- 345 Luchetti J B (o)
- 345½ Petersen A A Petersen Louis
- 347 Ceresola Domenico Jensen Raymond

#### Nevada intersects

- 407 Booth W W jr Bovard Kenneth Bovard W E
- 409 Hawkins Leonard Horne Fred Horne Richd
- 416 Vacant
- 419 Brown L A (o)
- 428 Bailey Jack Houser Allen
- 430 Pickens Jos
- 431 Reed J H
- 432 Bilboa John
- 438 Rose Dennison
- 439 Twaddle Eben (o)
- 442 Jessup M J Nede G B

#### Ralston intersects

- 522 Burns Helen Mrs (o)
- 526 Knox Olive Mrs
- 534 True E L Mrs
- 539 Worn G R (o)

#### Bell intersects

- 602 Wood G J
- 606 Mathews I R (o)
- 610 Day P M Mrs
- 612 Merithew W L
- 614 Brian Alice Mrs (o) Conley F E
- 633 Doten Mary S School
- 634 Tarbett Lee
- 638 Fee O A

#### Washington intersects

- 728 Holmes D P
- 729 Smith P B (o) Smith-Petersen & Co brick contr
- 732 Upson Pearl (o)
- 737 Cladianos Peter (o)
- 744 Longabaugh S W (o)
- 750 Ritter A M Mrs (o)
- 752 Pierce Geo (o)
- 756 Jacobs Max
- 759 Sundin Hattie Mrs
- 779 Ferguson Rex

#### Vine intersects

- 829 Thornton C J poultry dlr
- 835 Penrose Vernon
- 836 Ruf Andw (o)
- 837 Vacant

### SIXTH, EAST—East from Virginia to city limits, 4 n of S P tracks

- 8 McClain Jas
- 12 Darby W S
- 16 Parry W J
- 22 Ward Thos

#### University av intersects

- 100 O'Neil Jack
- 102 Vacant
- 104 Vacant
- 112 Beebe E E Mrs (o)
- 118 Walters W E
- 119 Thompson Jas
- 121 Downing Andw Rev
- 123 Davis C W
- 128 Crosby P T

#### Lake intersects

- 208 Manhan Antonio gro
- 210 Jacobs G L
- 212 Annette Alpha Mrs
- 214 Manhan Antonio
- 216 McCauley Robt
- 217 Karabelas Peter Raymond Clyde
- 218 Salzar Rose Mrs
- 220 Mowre F B
- 226 Vacant
- 228 Kane Jas jr
- 230 Hines W F
- 232 Beardsley Richd

#### Evans av intersects

- 303 Maher D W (o)
- 311 Johnson Elsie R
- 311½ Vacant
- 319 Lambert W E (o)
- 327 Molinari Louis

## DIRECTORY LIBRARIES

We have on file in our Directory Library which we maintain at The Reno Chamber of Commerce copies of Directories of the principal cities of the United States. These are for your convenience

R. L. Polk & Co. of California

# A. T. Eveleth Lumber Company

OVER FORTY YEARS IN THE LUMBER BUSINESS

802 East 4th Street

LUMBER, MILL WORK

Tel. 4156, Reno, Nev.

308

(1935) R. L. POLK & CO'S

**V. HURSH, Insurance**  
**RENTALS — REAL ESTATE — NOTARY PUBLIC — MORTGAGES**  
**944 B Street Sparks, Nevada Phone Sparks 630**

## SIXTH, EAST—Contd

- 328 Iron Fireman Automatic Coal Burners Washoe Wood & Coal Yard  
 333 Arzie W K  
 335 Smith H C  
 343 Ranzulo Michl

Western Pacific tracks intersects

- 401 Clover Valley Lbr Co  
 423 Madsen H C  
 435 MacGillivray Christye Mrs  
 445 Thompson S G (o)  
 449 Bernert Chas  
 453 Gezeline Peter  
 457 Matthews F C Radcliffe Lucius  
 461 Vacant  
 463 Michitsch Louis  
 465 Vacant  
 465½ Bruce H L Mrs  
 473 West E D  
 473½ Braben P J (o)

Surprise Valley rd intersects

- 504 Stauts Edw  
 506 Price Bessie Mrs  
 508 Collet A G Mrs  
 510 Pope Edith Mrs  
 515 Linabary John  
 517 Borellini G C  
 518 Foster T W  
 519 Van Meter H M (o)  
 520 Sturm A J  
 522 Moore Herbt  
 523 Taylor L K  
 523½ Vacant  
 524 Allen C C Dawson Laura Frietas Morris Patrick E E  
 526 Birks Velda Mrs gro  
 539 Santini A J  
 545 Strong J B

Elko av intersects

- 619 Grau Ernest  
 621 McNally R C  
 623 Conover L E  
 631 Losee Martha Mrs (o)

Eureka av intersects

- 727 Mortara Frank (o)  
 729 Gino Frank (o)  
 753 Vacant

Alameda av intersects

- 824 Galli Gildo  
 830 Capriotti Frank  
 841 Hayden Frank

Morrill av intersects

- 917 Sanguinetti Fred  
 920 Fontana Abr (o)

Spokane intersects

- 1020 Agenzia Granata Bollettino Del Nevada (weekly) Granata Steamship Agency

- 1021 Wixon G F  
 1027 Morris D M Mrs (o)  
 Quincy intersects

- 1103 Hinckley W C  
 1107 Lobdell R L  
 1116 Walker C L  
 1123 Borrociere P I  
 1125 Williams G H

Sutro intersects

- 1227 Perazzo Carlo (o)  
 1229 Hawn J R (o)  
 1231 Gage Arth Gorman Wm Partland Wm Peterson E P (o)

- 1245 Trapp J B (o)  
 1255 Rowe W J (o)  
 1261 Patrum Cap (o)  
 1267 Wilslef P F (o)  
 1271 Rich R L  
 1335 Olsen R J

Montello av intersects

- 1403 Remusat E F  
 1439 McDonald M A Mrs  
 1443 Hess Mary Mrs  
 1459 Salvi Jos (o)  
 1463 Norem A M (o)  
 1504 Codega Clemente (o)  
 1516 Richardson C N

## SIXTH, WEST—West from Virginia to city limits, 4 n of S P tracks

- 11 Vacant  
 17 Vacant  
 21 Hall Clifford O'Brien Vernon Simpson Richd  
 25 Hayes Thos  
 28 Vacant  
 33 McNew Lee

Sierra intersects

- 120 Gallagher W H (o)  
 121 Kilmer C A Wolfsberger Ernest

- 121½ Jackson Roy  
 129 Turner H E  
 130 Zollinger Glen  
 140 Depaoli H A (o)  
 141 Babcock Memorial Kindergarten

West intersects

- 218 Keating J E  
 222 Hampton Mary Mrs  
 234 St Mary's Hospital Annex  
 235 Dominican Sisters St Mary's Hospital

Chestnut intersects

- 304 Allen Winford Meffley K B Mrs (o)  
 307 Sibley F H (o)  
 318 Brooks F J Jones J E Mrs  
 319 Rehm Wm  
 322 Briggs Kitty Mrs  
 322½ Haggard Jack

# WASHOE WOOD AND COAL YARD

Agents for the IRON FIREMAN AUTOMATIC COAL BURNERS

H. C. MADSEN, Proprietor

328 E. Sixth

RENO, NEVADA

Tel. Reno 3322

RENO HOUSEHOLDERS' DIRECTORY (1935)

309

326 Street Alonzo (o)  
326½ Marshall C H  
329 Vacant  
330 Barry C J  
330½ Texeira J S  
335 Hansen Walter (o)  
344 Besso Angela Mrs (o)  
345 Miller Chas (o)

### Nevada intersects

402 Richter W F  
403 Hawkins Georgia (o)  
411 Nagy Nichol (o)  
420 Leatherman C E bldg contr  
(o)  
421 Peterson H Irene  
Peterson J A Mrs (o)  
421½ George Jos  
428 Kuhn M H  
429 Webster M J  
432 Weyl Allen  
435 Jacobs Esther Mrs (o)  
436 McCreight C E  
McCreight Eva Mrs beauty  
shop  
443 Garnier Albt  
444 Petroni Victor (o)

### Ralston intersects

503 Wilson N A Mrs (o)  
507 Cody M J Mrs  
Waggoner R B  
Walts F E  
540 Hartung F H (o)  
543 Clark Z M Mrs (o)  
546 Porter H A (o)  
555 Morgan E A  
557 Crawford Jas (o)  
Du Plantis Sue Mrs  
Kajanes Geo

### Bell intersects

613 Vacant  
613½ MacKinnon N L  
615 Laffranchini Adeline Mrs  
(o)  
617 Vacant  
619 McGuffin John  
620 McKenzie Stewart  
621 Averill J B  
Steenis Jas  
623 Miller Gerald  
625 Dun Plantis J C  
645 Hammersmark J T (o)  
McGuffin R F

### Washington intersects

716 Heim E W  
724 Sanford B L  
734 Petersen E D Mrs (o)  
746 Bosler Edw  
747 McComb F B  
749 Callahan John  
Cox G D  
Crumley F D  
Levoy Robt  
Mossburgh J M  
rear Enemarl Neal  
756 Heuer C H (o)

762 Luce J H  
McAnaw Elmer  
764 Snyder B C

### Vine intersects

809 Oswald Leslie  
821 Silva J J jr  
822 Imelli H S  
826 Mann M C  
834 Vacant  
839 Van Arnam Chas  
842 Kline E I Mrs (o)  
O'Brien Jos  
843 Tailleur Emile  
846 Vacant  
847 Gelmstedt Victor  
851 Reading R E

### Canal intersects

917 Douglas Thurslow  
919 Sellman J J (o)  
942 Langston Pearl Mrs (o)  
944 Adams C H (o)  
Brown Ira  
Partridge John  
945 Vacant  
950 Dotta Henry (o)  
Wolverton F R  
954 Alexander Josephine Mrs  
955 Paccini Frank

### Alvaro intersects

1005 Allred David  
Hopkins E A  
Keller Oliver

### SEVENTH, EAST — East from Virginia to city limits, 5 n of S P tracks

25 Keifer Edw

### University av intersects

109 Vacant  
125 Buol M S Mrs

### Lake intersects

214 Wardwell G E  
219 Vacant  
220 Stauss Paul  
224 Millar G H (o)

### Evans av intersects

304 Muenow Frieda Mrs gro  
310 Granata Carlo (o)  
324 Marks A L (o)  
Marks A L jr  
330 Fray Harry (o)  
336 Herstine David  
344 Ross F F

### Western Pacific tracks intersects

410 Shaw F A  
410½ Vacant  
411 Vacant  
411½ Williams Edw  
412 Vacant  
420 Lyreman R H (o)  
420½ Vacant  
423 Streeter W H  
425 McGuire Alice Mrs (o)  
425½ Morrow Chas  
428 Jeffries Iven  
437 Wagner C E

# Paints

# H. E. Saviers

WALL PAPER — OILS — BRUSHES  
36 West 2d St.

Phone 4140

# Supplies

TEL. 7181  
**REAL ESTATE**  
 R. REDELIUS  
 Dept. Manager  
 Associates:  
 A. W. DELCURTO  
 C. P. BASSEY

# J. E. Sweatt & Co.

TEL. 7181  
**INSURANCE**  
 J. E. SWEATT  
 Dept. Manager  
 Associates:  
 ED. CARMODY

132 Sierra Street  
**RENO**

310

(1935) R. L. POLK & CO'S

## SCOTT MOTORS

Ltd.

State  
 Distributors

BUICK

CADILLAC

LA SALLE

OLDSMOBILE

PONTIAC

GMC TRUCKS

BATTERIES

GENERAL

TIRES

HYVIS OIL

Used Cars

Repairs

Towing

Painting

Body Work

S. Virginia  
 at Ryland  
 Tel. 4126

RENO

### SEVENTH, EAST—Contd

- 440 Bastian J R  
 Hendrickson Peter  
 440½ La Rrouy John  
 443 Gardella David (o)  
 444 McClure Wm (o)  
 445 Abell Barney  
 451 Newell O W  
 454 Ferrari John  
 456 Barlow Alf  
 457 Hamlin C S (o)  
 459 Rovetti Harry  
 462 Wikstrom Millie Mrs  
 465 Olson Edwin  
 468 Clarke H S (o)  
 473 Hanken Geo  
 Olson Carrie Mrs (o)  
 473½ Vacant  
 474 Ottoson Nels  
 477 Hitchens R A (o)  
 484 Howd L J  
 485 Steinbrenner Gustav  
 487 Swope Darrell  
 497 Berg J W  
 Surprise Valley rd intersects  
 510 Birks G L  
 512 Hazelton Ernest  
 524 Smith W H  
 528 Mishiotis Nick  
 Elko av intersects  
 606 Pickering Claude  
 620 Nelson Magus  
 Pickering C W  
 Eureka av intersects  
 740 Bussa Romano  
 Alameda av intersects  
 830 Sciocchetti Tito  
 Morrill av intersects  
 914 Burbank Thos  
 955 Price R G  
 Spokane intersects  
 1019 Parker J H  
 1023 Whitcomb E J  
 1025 Robitini Lena Mrs (o)

Quincy intersects

### SEVENTH, WEST—West from Ralston to city limits, 5 n of S P tracks

- 540 Anderson Eug  
 Manuel Paul  
 Merrick J P  
 Ryan Wanda Mrs  
 544 Hudson Jesse  
 Smith J M Mrs  
 544½ Butler G N  
 566 Larrouy Julian  
 600 Lemaire A H (o)  
 610 Giosso Dominico  
 616 Waymire Margt  
 620 Young Meda (o)  
 640 Byassee J W (o)  
 Washington intersects  
 707 Evans A E Mrs (o)  
 Evans Alvaro  
 716 Wigg J H

- 728 Seaberg Peter (o)  
 734 Hecker E C  
 746 Kennedy M B  
 McNamara J F  
 747 Jefferson Apartments  
 Claessee Mary  
 Fort N E Mrs  
 Johnstone Wm  
 Miller W C  
 750 Barker Agnes Mrs  
 752 O'Sullivan Thos  
 763 Gildone Arth (o)  
 777 Spina F J  
 777½ Vacant

Vine intersects

- 805 Macklin Mary Mrs  
 Sandusky Robt  
 807 Muenk L W  
 808 Gerber Enis  
 809 Roddy Bertah A  
 810 Miller F J  
 812 Boddy D S  
 836 Temple J G  
 840 Luke Geo  
 842 Brander P J  
 845 Wilcox Chas

Canal intersects

- 903 Francis Manuel  
 904 Boyle Kate Mrs  
 Hargrove A V Mrs  
 Jones Olga Mrs  
 936 Perry Alice Mrs  
 1010 Cairns J H (o)

Peavine rd intersects

- 1101 Hansen N J (o)  
 1110 Clow Grace (o)  
 1111 Beecher M F Mrs  
 1115 Fulton Wm (o)  
 1135 Lund F E

### EIGHTH, EAST—East from Vir- ginia to Surprise Valley rd and from Alameda e to city limits, 6 n of S P tracks

- 9 Regli Bertha Mrs  
 University av intersects

- 107 St Stephen's University  
 Chapel (Episcopal)  
 120 O'Brien Eliz  
 121 Graves F D Rev  
 127 Humphrey F G (o)  
 128 Becker T H  
 Kavanaugh Doane  
 Taverner A S (o)  
 136 Cavana V J

Lake intersects

- 226 McGowan W R  
 Evans av intersects  
 329 Holmby Gustav (o)  
 335 Melillo J A  
 337 Church of the Nazarene

Western Pacific tracks  
 intersects

- 415 Deal V K  
 418 Miles J A  
 420 Marcelli Clemie

# ROSS-BURKE COMPANY — Morticians

CORNER FOURTH AND SIERRA STREETS

TELEPHONE 4154

RENO, NEVADA

RENO HOUSEHOLDERS' DIRECTORY (1935)

311

- 421 Nelson A P (o)
- 425 Reed B A (o)
- 430 Mattison R W
- 437 Stout L R
- 440 Norris LeRoy (o)
- 444 Proiette Philip (o)
- 445 Brown C L (o)
- 447 Jayne J W
- 452 Seeman Gertrude Mrs (o)
- 459 Silva Frank (o)
- 460 Dennis C L
- 468 Jackson S L (o)
- 469 Longfield A L
- 472 Schempp Henry (o)
- 473 Smith C C
- 473½ Jones A M Mrs
- 475 Rice Alwyn
- 475½ Lasher A F
- 476 Shaw A L (o)
- 480 Booker R G (o)
- 481 Hart Harold
- 484 Schooley R R (o)
- 497 Moser H M

**Surprise Valley rd intersects**

- 1032 Constance Lillian Mrs (o)
- 1032½ Vacant
- 1036 Fisher H S
- 1040 Alt H L

**Quincy intersects**

- 1102 Randall R J (o)
- 1117 Arratabel Danl (o)

**Sutro intersects**

**EIGHTH, WEST — West from Virginia to city limits, 6 n of S P tracks**

- 28 O'Connell E W
- 33 Boles S M Mrs (o)
- 35 Durham J C
- 36 Swett W H
- 42 Seaborn E J
- 43 Nichols E W Mrs (o)
- 44 Clark L N

**Sierra intersects**

**NINTH, EAST—East from Virginia to Surprise Valley rd and from Alameda av e to city limits, 7 n of S P tracks**

bet Virginia and Lake University of Nevada

- 20 Ross F F restr

**University av intersects**

- 120 Wier Jeanne E

**Lake intersects**

**Evans av intersects**

- 324 Taylor C A
- 333 Casinella E S
- 334 Burch Leslie (o)
- 336 Van Cleave L C Mrs (o)
- 337 Boyd M K Mrs
- 341 Geister Hdw Floor Co shop

**Western Pacific tracks intersects**

- 400 Lamerton T H
- 408 Martin C W (o)
- 428 Elisalda A L (o)
- 434 Grelli Emilio
- 454 Spann W R
- 464 De Angeli Peter (o)
- 466 Nenzel H A
- 469 Perry Greta
- Wolf H J (o)
- 470 De Angeli Edmond
- 475 Hawkins H L (o)
- 477 Erickson Chris (o)
- 478 Ghilieri Silvio (o)
- 482 Dalton H W
- 483 Mitchell L M Mrs (o)
- 484 Borgononi Louis
- 487 Hill H M (o)
- 488 Jeppson H V
- 489 Black J E
- 492 Bedient F E
- 492½ Bonney J H
- 495 Nelson Hans (o)
- 496 Jones Belle Mrs
- 497 Edmonds C V

**Surprise Valley rd intersects**

- 853 Kennedy Mary Mrs

**Spokane intersects**

**NINTH, WEST—West from Virginia to Sierra and from Nevada w to city limits, 7 n of S P tracks**

- 21 Vacant
- 29 Adams Maxwell
- 31 Betts A G
- Murgotten F C
- 34 Woodward R M (o)
- 41 Bennett Annie Mrs
- Rogers J F (o)
- 52 Krajicek F W (o)
- 53 Carpenter Adrie Mrs

**Sierra intersects**

- 411 Penrose Nell Mrs
- Penrose Thos
- 415 Bigler A A

**Ralston intersects**

- 575 McKinley A A (o)

**Bell intersects**

- 621 Vacant
- 627 Clinedinst J B (o)

**TENTH, WEST—West from Virginia to city limits, 8 n of S P tracks**

- 22 Hardman Geo
- 27 Nelson Jas (o)
- 30 Ryan J P (o)
- 39 Brown Emma Mrs (o)
- Schaibley Rudolph
- 39½ Blankenship Chester
- 46 Heckman N J
- Nelson A J (o)
- 47 Nelson Robt (o)
- 55 Brandon K E

**Sierra intersects**

**NAMES APPEARING in LARGE TYPE in this Directory represent the ENERGY and PUSH of the CITY. Patronize them—they ACCOMPLISH the WONDERS here and make the CITY what it is.**

SIERRA BEER . . . . Tastes Fine in Warm or Cool Weather

# RENO BREWING CO., Inc.

990 East 4th

RENO, NEVADA

Telephone 5341

312

(1935) R. L. POLK & CO'S

**TENTH, WEST—Contd**

- 115 Parale John (o)
- 117 Bachman A M
- Oak begins
- 126 Salisberg Alf (o)
- 132 Prouty D E Mrs
- 150 Anderson W R
- 154 Hustis G H
- 201 Lamb J H (o)
- 205 Hoskins F A Mrs corset-  
iere
- Ralston intersects
- Hoskins W F (o)
- 424 Vacant
- Bell intersects
- 609 Piazza Emma Mrs (o)
- Piazza L L
- 619 Miller Jessie Mrs
- 630 Zunino Ernest
- 647 Clark David

**ELEVENTH, EAST — University Heights Addition**

- ELEVENTH, WEST—West from Virginia to city limits, 9 n of S P tracks**
- 38 Schmidt Jos (o)
  - Sierra intersects
  - 301 Dunseath Harry (o)
  - Strand intersects
  - 410 Jerome Doreen Mrs
  - 428 Pistone D J
  - Ralston intersects
  - 501 Cowgill P S
  - 525 Johnson K F
  - 535 Matthews J W
  - Bon Rea way intersects
  - Matthews L L
  - 609 Lang F T
  - 615 Iratcabal J A

# MACHABEE'S GARAGE

W. S. ZUNDEL, Proprietor

**Battery Service Station**

VEEDOL SPECIALIZED GREASING

Sparks, Nevada

AAA Emergency Road Service

Goodyear Tires & Tubes

Flat Rate Repairing

1106 B Street

Auto Accessories  
Oils and Greases

Tel. Sparks 601

## The City Directory

Does not compete with any other advertising medium, but supplements and complements all other forms of mercantile publicity.

Intelligent Directory Advertising describes desirable merchandise attractively and directs you to the door of the man who has it for sale.





---

# SPARKS NEVADA

---

247 Miles Northeast of San Francisco

536 Miles Southwest of Ogden

4 Miles East of Reno

# *Sparks Tribune*

PRINTERS  
and  
PUBLISHERS

Sparks - - - Nevada

Largest S. P. Division Terminal  
Between Sacramento and Ogden

Population, Census 1930, 4,508  
Annual Payroll, \$2,500,000

## V. Hursh

INSURANCE — RENTALS  
REAL ESTATE — MORTGAGES  
NOTARY PUBLIC

944 B St.

Phone Sparks 630

Sparks, Nev.

## Marchabee's Garage

W. S. ZUNDEL, Proprietor

### BATTERY SERVICE STATION

GOODYEAR TIRES AND TUBES  
FLAT RATE REPAIRING

AUTO ACCESSORIES  
OILS AND GREASES

VEEDOL SPECIALIZED GREASING  
A.A.A. EMERGENCY ROAD SERVICE

1106 B Street

Sparks, Nevada

Tel. Sparks 601

J. G. CARTER

W. E. CAMERON

J. D. CAMERON

C. V. CARTER

# CARTER & CAMERON, INC.

Insurance

Real Estate

Surety Bonds

133 Sierra Street

RENO, NEVADA

Tel. 3443

SPARKS CITY DIRECTORY (1935)

313

## POLK'S SPARKS DIRECTORY 1935

Copyright, 1935, by R. L. Polk & Co. of California

For List of Abbreviations see page 48

### Alphabetical List of Names

Abbay Geo A (Eugenia) ydmn SPCo h340 8th  
 Abbay Geo V (Billie) ydmn S P Co h428½ 14th  
 Abbott A K firemn SP Co  
 Achey Malcolm L (Olive) lab h425 D  
 Ackerly Fred L (Mary) lab SP Co h830 F  
 Adams Clara tchr h230 9th  
 Adams Fairy F clk r230 9th  
 Adams J C teleg opr SP Co  
 Adams Malcolm G mach SP Co  
 Adams Robt E (W R Adams & Son Inc) r1100 E  
 Adams W R & Son Inc (W R and R E) jwlr 922 B  
 Adams Wm R (Cora) (W R Adams & Son Inc) h1100 E  
 Afflock L P teleg opr SP Co  
 Aguerreberre J A lab SP Co  
 Ahern Lawrence lab SP Co r614 B  
 Aimone Louis D (Linda M) slsmn h1560 A  
 Aimone Peter (Josephine) lab SP Co r422 6th  
 Ainsworth J C firemn SP Co  
 Airhart Jas W (Abbie) cond SP Co h1033 B  
 Albertis Wm (Eva B) lab SP Co h1158 H  
 Albertson G E eng h318½ 10th  
 Albertson O H emp SP Co  
 Alexander Meyer r2458 County rd  
 Allard Lawrence D (Myrtle) blrmkr h159 12th  
 Allard Louis E r159 12th  
 Allard Louis E (Esther) pipeftr SP Co h621 9th  
 Allen A W lab SP Co  
 Allen Cecil C (Nora) h834 D  
 Allen Eliz J (wid Jas) h1558 G  
 Allen Ernest (Mona) lab SP Co h342 6th  
 Allen Geo cook Dew Drop Inn Cafe r1310 B  
 Allen Herman S (Virena J) eng SP Co h1625 C  
 Allen Howard W (Kath) driver h1415½ C  
 Allen Jas lab h722 C  
 Allen Walter S city clerk h457 15th  
 Allers Harry (Margt) clo clnr h1427 County rd  
 Allison I firemn SP Co  
 Ambrose Wm (Emelia) baker h2586 County rd  
 Anderson Anna C (wid H C) h S 17th nr Herman av  
 Anderson Anton carp SP Co  
 Anderson Barnard J (Beatrice) brkmn h901 F

GLASS OF ALL KINDS—FOR EVERY PURPOSE  
AUTO GLASS INSTALLED WHILE YOU WAIT  
FULLER PAINTS, OILS AND VARNISHES

BYRON E. MORRIS

324 East 4th St., Reno, Nevada  
Telephone — Reno 7631

# ALPINE GLASS CO.

# A. T. Eveleth Lumber Company

OVER FORTY YEARS IN THE LUMBER BUSINESS

802 East 4th Street

LUMBER, MILL WORK

Tel. 4156, Reno, Nev.

314

(1935) R. L. POLK & CO'S

**V. HURSH, Insurance**  
**RENTALS — REAL ESTATE — NOTARY PUBLIC — MORTGAGES**  
**944 B Street Sparks, Nevada Phone Sparks 630**

Anderson Geo lab r S 17th nr Herman av  
Anderson Gerda r345 4th  
Anderson Gunnar dental techn r345 4th  
Anderson Herman J (Astrid) lab SP Co h345 4th  
Anderson L D electn SP Co  
Anderson Melvin O (Ella) floormn Machabee's Garage h1565 B  
Anderson T A J lab SP Co  
Andregg E mech SP Co  
Andreozzi Alex (Virginia) mach h829 19th  
Andreozzi Fred lab SP Co r829 19th  
Andreozzi Mario baker r829 19th  
Andrini Isaiah (Emma) waiter h225 5th  
Angeli Hugo (Amelia) h1520½ Reno av  
Anger Chas M (Edna) firemn SP Co h1006 A  
Annett Sheldon clk F E Hanson r Reno  
Anthony Leverne (Mary) ydmn SP Co h811 10th  
Antonelli Alf auto repr 610 B r711½ C  
Antonelli Geo A (Alba) mach SPCo h510 7th  
Archibald Thos H (Irma) lab SPCo h346 10th  
Archibald W F brkmn SPCo  
Archuleta Danl W (Marquita) lab SP Co h410 4th  
Arenaz Victor (Josephine) lab SP Co h1858 I  
Argori Lawrence restrwkr r227 6th  
Arms Mike mach SP Co  
Armstrong Jas W (Fannie) eng SP Co h1008 E  
Armstrong Jas W jr clk Ned Firth r1008 E  
Armstrong Marguerite W (wid D C) h1725 D  
Armstrong Oliver clk r1725 D  
Armstrong Ralph msngr r1008 E  
Armstrong Thelma r1008 E  
Arthur Robt (Margt J) jan r1053 B  
Ashby Clinton L (Annie) blrmkr SP Co h1810 F  
Askey Jas J eng SP Co  
Astill Henry (Martha) eng SP Co h938 F  
Atkinson Wm B r321 9th  
Atkinson Wm J (Frances B) rancher h321 9th  
Austin Elliott F pntr SP Co  
Austin Eug H eng SP Co  
Austin Geo T (Cora) eng SP Co h1008 F  
Austin Lawrence lab r1949 C  
Avanzino W C lab SP Co  
Avensino Elmer J lab SP Co  
Aymar G F agt SP Co  
B Street Department Store Mrs Clara Davies mgr 1406 B  
Babazelata Carlos (Marie) lab h1512 Glendale rd  
Babcock Geo (Anna J) pntr h933 C  
Baber Jas W (Ethel L) firemn SP Co h431½ 7th  
Baca Esteban (Petra) lab h1626½ H  
Backus Lynn F (Hermine) h1429 E  
Bade Corliss L (Alice) chauf h402 11th  
Bade Esburn L (Wilma) chauf h402 11th  
Bade Wm H (Lena) mech SP Co h402 11th  
Bagley Margt r2025 I  
Bagley Marion (Nellie) carp h2025 I  
Bagley Richd r2025 I  
Bailey Arth C (Dorothy) cond SP Co h414 14th  
Bailey Herbt L (Fern) clk SP Co h529 12th  
Bailey Wm C r414 14th  
Bails Albt L (Nellie) train disp SPCo h1134 D  
Bails Ruth r1134 D  
Baker C J cond SP Co  
Baker E G cond SP Co  
Baker Emma (wid W G) h418 10th  
Baker Frances sten r418 10th  
Baker Fred W (Edna C) eng SP Co h445 10th  
Baker Herman R (Thelma) h1559 D

for Economical Transportation



# Durham Chevrolet Co., Inc.

SALES — SERVICE — PARTS

221-227 S. Virginia Telephones Reno 6175, 6176 & 6177

SPARKS CITY DIRECTORY (1935)

315

Baker Robt W (Margt) gro 934 B h1027 D  
 Ball Harry P (Cora) pntr h438 14th  
 Ball Kenneth L tchr r321 9th  
 Ballard Burt (Sadie) ydmn SP Co h521½ 13th  
 Balmain John A (Katie M) slsmn h1621 C  
 Banks Geo T (Mary) brkmn SP Co h618 6th  
 Barbagelata C lab SP Co  
 Barbieri Amadeo A (Maddalena) blrmkr SPCo h1531 A  
 Bardmess Maude clk Sparks Union Drug Co r1414 B  
 Barengo Richd pipe ftr SP Co  
 Barham Raymond L (Lois) butcher h330 9th  
 Barker Clair R mach SP Co  
 Barker Myrta M (wid Geo) h2501 County rd  
 Barker R C mach SP Co  
 Barkley Chas H (Helen L) eng SP Co h633 7th  
 Barnard Frank W (Grace) carp h1626 D  
 Barnard Kenneth window trmr r1626 D  
 Barnard Urvin L (Mabel) carp h1902 H  
 Barnum B brkmn SP Co  
 Bartlett Albt S (Otelia) brkmn SP Co h404 14th  
 Bassemier Albt J (Verna) h1600 F  
 Bassemier Albt P (Naomi) pntr h409 8th  
 Bassemier Geo J (Margt) firemn SP Co h501 8th  
 Bassemier Henry lab SP Co r409 8th  
 Bates Clifford D (Lilas) cond SP Co h318 18th  
 Bates G E clk SP Co  
 Bath John O (Clara E) eng SP Co h444 9th  
 Bathurst Jack mech SPCo  
 Batt F E brkmn SPCo  
 Baugus Clara h1206 A  
 Baugus Steph A (Ida) mech SPCo h1206 A  
 Beach Jerome S firemn SPCo r1350 A  
 Beardall Royden (Thelma V) mach SPCo h320 12th  
 Beatty J O cond SPCo  
 Becker Karl M (Ella M) carp h826 F  
 Bedell Dale clk r118 11th  
 Bedell Faye r118 11th  
 Bedell Lloyd O (Clara) h118 11th  
 Bedell Thos E clk r118 11th  
 Bedell Vern mach r118 11th  
 Beemer Beth tchr r1018 A  
 Beemer Evamae r1018 A  
 Beemer Louise (wid C A) h1018 A  
 Beemer Wm USA r1018 A  
 Beers Orr pipeftr SPCo  
 Behnke Esther Mrs waiter Dew Drop Inn Cafe r1631½ A  
 Behnke W A (Esther) brkmn SPCo h1531½ A  
 Belcher Dave r834 B  
 Bell Harry h526½ 12th  
 Bell Telephone Co of Nevada Mrs E M Covington mgr 1124 C  
 Belmont Miller L mach SPCo h1658 A  
 Benassini Aug mach SPCo  
 Bence W H firemn SPCo  
 Benedetti Jos (Inez) lab h1021 F  
 Benetti Angelo (Louise J) liquors 734 B h512 do  
 Benetti Louis liquors 700 B  
 Benisini Aug (Tessie) mach h334 7th  
 Benson Louis A (Edna) eng SPCo h245 14th  
 Benson Maude Mrs r234 8th  
 Benson Virgil r234 8th  
 Berge Einar msngr r2460 County rd  
 Berge Eva Mrs cook Cozy Cafe h2460 County rd  
 Berger Frank mach SPCo  
 Bergognone L lab SPCo r Reno  
 Bernard U L mech SPCo  
 Bernhard R H teleg opr SPCo

## DIRECTORY LIBRARIES

We have  
 on file  
 in our  
 Directory  
 Library  
 which we  
 maintain  
 at  
 The  
 Reno  
 Chamber  
 of  
 Commerce  
 copies of  
 Directories  
 of the  
 principal  
 cities  
 of the  
 United  
 States.  
 These are  
 for your  
 convenience

R. L. Polk  
 & Co.  
 of  
 California

# HENLEY & SCOTT

L. R. EBY, Manager  
GENERAL AGENTS

ALL LINES OF FIRE AND CASUALTY INSURANCE

108 E. 2nd Street

Tel. Reno 5129

Reno, Nevada

316

(1935) R. L. POLK & CO'S

## Your City Directory

Answers  
All  
Questions  
as to

## WHOM

You Are  
Looking  
For  
and

## WHERE

They  
Can Be  
Found

## The Classified Business Section

is the Market  
Place Where  
Buyers and  
Sellers of  
All Kinds of  
Merchandise  
and Service  
Meet

R. L. POLK & CO.  
of California

Bertelson Helen r1120 G  
Bertelson Theo B (Gertrude) lab h1120 G  
Bertelson Vendla r1120 G  
Bertleson Albt (Stella) cond SPCo h1036 County rd  
Bertolino Florindo lab SPCo r534 6th  
Bertolino Peter lab SPCo r534 6th  
Bertrand N J brkmn SPCo  
Bianchini Jos rancher r621 9th  
Bianchini Louis P (Eva) h1545 A  
Bianchini Peter (Myrtle) lab h1702 I  
Bianco A lab SPCo  
Bianco Wm J lab SPCo  
Bice Barrett D phys 1025 B  
Bidleman Ferdinand C h247 8th  
Bidleman Harriet r834 B  
Biglieri J lab SPCo  
Billingsley Wm D (Cornelia) ydmn SPCo h333 7th  
Birch Walter R carrier P O r340 11th  
Birch Wm R (Josephine) gas sta 1344 B h340 11th  
Birdsall A C cond SPSO  
Birdsall Fred R (Celia) eng SPCo h1646 D  
Birks Wm F checker SPCo  
Bisagno Ferdinand h232 B  
Black Benj F h1563 G  
Black Benj J jr (Myrtle) brklyr h1535 G  
Black Lawrence M (Edna) cond SPCo h509 7th  
Black Wm R (Nora F) chauf h1520 F  
Blackburn A Gerald (Edith) clk SPCo h310 10th  
Blake Bessie F (wid E A) h924 County rd  
Blake Curran W (Genevieve G) plmbr 740 10th  
Bliss Agnes Mrs h1117½ C  
Bliss Dorothy sten r1117½ C  
Bliss Ruby clk r1117½ C  
Bliven Chas r321 9th  
Blundell Alf (Emma) (The Toggery) h1356 County rd  
Blundell Norman F slsmn The Toggery r1356 County rd  
Boaninni Ottavino (Zaida) mech SPCo h317 4th  
Bodell V lab SPCo  
Bolander Jas S (Wanda) caller SPCo h1529 A  
Bolton A L brkmn SPCo r321 9th  
Bonham Anson L (Mary) blksmith SPCo h1554 B  
Bonham Frank H (Alice) eng SPCo h1326 A  
Bonham Greeley W mech r443 12th  
Bonham Homer W (Eliz) blksmith h443 12th  
Bonham Roxcena M tchr r443 12th  
Bonnenfant Abel M (Angelina) cond SPCo h320 9th  
Bonnenfant Fred H clo clnr 1122 B  
Bonnofant Jos trucker SPCo  
Booth L T brkmn SPCo  
Borden W R mach SPCo  
Borghi Albt r445 13th  
Borghi Chas J (Lillian) h445 13th  
Bosler E brkmn SPCo  
Boulding A G eng SPCo  
Bowden John R mach SPCo  
Bowen L N lab SPCo r Reno  
Bowman Merle E (Alice A) mach SPCo h1228 D  
Bowrin Bertha r850 County rd  
Bowrin C O Mrs asst libr Washoe County Library h850 County rd  
Bowrin Walter r850 County rd  
Boyer John W (Myrtle) eng SPCo h419 10th  
Boyer Theo S brkmn SPCo h1312 B  
Bozo Harry blrmkr SPCo h437 10th  
Bradburn Barnabas A (Mary J) h601 12th  
Bradburn Blaine r601 12th  
Bradbury Alice Mrs h1825 G

# First National Bank In Reno

RENO  
NEVADA

MAIN OFFICE, 204 N. Virginia St., Reno; BRANCHES at First and Virginia Sts., Reno, and at Carson City, Winnemucca, Tonopah, and Fallon, Nevada.

SPARKS CITY DIRECTORY (1935)

317

Bradford W O teleg opr SPCo  
Bradley John W (Helen) eng SPCo h1536 D  
Bradshaw John E (Mabel) lab SPCo h1743 D  
Bradshaw Richd (Bertha) lab h1641½ B  
Branch Orrin lab r1237 B  
Branch Thos sheep shearer r1237 B  
Brandon Robt H (Doris) caller SPCo h1010 A  
Brannin Adele L Mrs r318 8th  
Brannin Earl R (Leah) eng SPCo h1347 C  
Brannin Victor L (Adele L) mach SPCo h318 8th  
Brault Henry E lab SPCo  
Bray Jas B (Edna L) cond SPCo h621 8th  
Brefle Minnie (wid Hugh) r120 15th  
Brennan Jas A (Keturah) cond SPCo h1737 G  
Brewer B M ydmn SPCo  
Brewer L R teleg opr SPCo  
Brewer Robt swtchmn r115 12th  
Brinkerhoff Albt E (Genevieve) cond SPCo h1058 A  
Brinkman F lab SPCo  
Bristow Frank O (Madeleine) mach SPCo h534½ 13th  
Broadus G J firemn SPCo  
Brooks Danl C (Florence) mech SPCo h527 14th  
Brooks E D firemn SPCo  
Brooks Jesse A (Carol F) shtmtlwkr h1334 C  
Brough Timothy O lab SPCo  
Brow Peter (Myrtle) h1214 A  
Brow Richd r1214 A  
Brown A L brkmn SPCo  
Brown Agnes M Mrs mgr Conner Apts r1544 Reno av  
Brown Carrie E (wid Jas) h1209 B  
Brown Clyde (Agnes M) h1544 Reno av  
Brown Harry K (Ethel) lab SPCo h326 5th  
Brown Irvin C (Lois J) meat ctr h1540 A  
Brown Lester (Dolores) carp h317½ 12th  
Brown Lillian C Mrs h517½ G  
Bryant Earl V (Kath) mech SPCo h346 11th  
Buchanan Bessie sten h1142 A  
Buchanan Clyde E (Irene) tchr h1541 C  
Buchell Edwin J (Sybil) ydmn Sparks Lbr Co h707 19th  
Buck E S (Florence) tourist camp 2006 County rd  
Buell Kath (wid Jas) nurse h517 8th  
Buell Martha Mrs beauty opr r443 12th  
Buffa Louis mech SPCo r416 9th  
Bugica Jos lab SPCo  
Bugica Leonardo (Antonietta) blrmkr h1029 F  
Bugica Primo r1029 F  
Bugica Valentino lab r1029 F  
Bunnell L teleg opr SPCo  
Burgarello Tony lab r1100 County rd  
Burgarello Silvestro V (Josephine) lab h1100 County rd  
Burge W M brkmn SPCo  
Burgess Horace S (Rose) mach SPCo h734 F  
Burgess Lawrence S (Myra) lab SPCo h13½ 15th  
Burke Geo W clk SPCo  
Burke J D clk SPCo  
Burke Leslie A (Nell) clk SPCo h330 13th  
Burkenstock Chas A (Jennie) h230 10th  
Burkett Raleigh F lab SPCo  
Burns E J ydmn SPCo  
Burriss Floyd lab r2005 C  
Burriss Harry E (Frances) pntr h2005 C  
Burrows John A (Lillie) stdt h542 6th  
Burrows John W (Mary) lawyer h542 6th  
Burton Tillie Mrs h1917 C  
Butler Mary L (wid E W) h1225 C  
Butner E M trucker SPCo

500 Evans St.

Dial 4137

Reno, Nevada

## RED RIVER LUMBER CO.

QUALITY — MILL WORK A SPECIALTY — SERVICE

“EVERYTHING IN THE BUILDING LINE”

ASSOCIATED GASOLINE — "More Miles to the Gallon"

DAY and NIGHT  
SERVICE

AMBULANCE SERVICE  
232 Lake Street

# LIBERTY GARAGE

J. J. KERNAN, Prop.  
RENO

LIVE and DEAD  
STORAGE

Day and Night Tel.  
Reno 3972

318

(1935) R. L. POLK & CO'S

## KITZMEYER-ELGES COMPANY

RAY ELGES, Manager

319 North Carson, Carson City  
Office Telephone 301

FUNERAL DIRECTORS

Serving Lyon County, Nev., and Mono County, Calif. Branches at Virginia City, Tel. 1143, and Carson Valley

Butner J S teleg opr SPCo  
Byrd Eug R (Helen) mgr F E Hansen h209 15th  
Byrne Owen liquor 2148 County rd  
Byrnes Chas T (Frankie) h1624 I  
Cagley Geo M lab SPCo h334 1/2 10th  
Cagley Glen M (Gladys) mach SPCo h334 10th  
Cagwin Frank S (Mary A) h1101 B  
Cahill Henry E (Sadie R) cond SPCo h953 B  
Cahill Robbins E (Highway Garage) r953 B  
Calhoun H M cond SPCo  
Calhoun Lucy (wid Wm) r448 19th  
Calhoun Wm brkmn SPCo  
Call Fern r1236 A  
Call Harold W (Beatrice) h1236 A  
Callahan John H mach SPCo  
Callaway Jesse J (Edna) eng h1719 B  
Callen Chris (Geneva) cattle buyer h1050 A  
Cameron D firemn SPCo  
Camomile Emery musician r2458 County rd  
Canepa Angelo lab h1730 B  
Canessa Carmelo (Rose) lab h1211 H  
Canfield Jos H (Marjorie) clk SPCo h346 19th  
Cantlon Frank (Angeline L) mach SPCo h329 7th  
Cantlon Grace r329 7th  
Capocasa Nazareno (Jennie) h1545 H  
Capos Nick r614 B  
Capurro Alesio (Adele) lab h1252 Glendale rd  
Capurro Peter lab SPCo r1252 Glendale rd  
Carano B jan SPCo  
Carno L clk SPCo  
Card Wesley M cond SPCo  
Cardy Earl L (Hilda) firemn SPCo h921 F  
Carlson Christine (wid John) r237 17th  
Carlson Emil J mech SPCo  
Caro Pete blrmkr SPC O  
Carola Tony mech SPCo  
Carrara Danny M lab SPCo h537 8th  
Carroll P E formn SPCo  
Carter I C firemn SPCo  
Carty Andw eng SPCo h445 9th  
Carty Earl L eng SPCo  
Carty Geo electn r445 9th  
Case Chas cond SPCo h1026 E  
Casey John lab SPCo  
Casey Jos B (Nettie) h911 F  
Casey Mary r911 F  
Casseltari Don I barber 1004 B  
Cassettari Andrea (Philomena) blrmkr SPCo h325 6th  
Cassettari Caesar liquors 748 B r325 6th  
Cassettari Julius r325 6th  
Cassettari Sistilia L Mrs (Rainbow Bar and Cafe) h1519 B  
Cauble Angus E (Janet) meat ctr h822 E  
Cauble Benj F (Iva) member city council eng SPCo h621 6th  
Cauble Claude r621 6th  
Cavilla Jas mach hlpr SPCo  
Ceccarelli Aldo M (Mary) mach SPCo h328 6th  
Ceccarelli Nello (Isola) lab h711 C  
Ceccarelli Olinto (Pia) mech SPCo h313 7th  
Ceccarelli Peter A lab SPCo r313 7th  
Ceccarelli Silvio (Rosie) mach SPCo h324 6th  
Ceccarelli Tito A lab SPCo  
Cecchi Antonio (Josephine) blrmkr SPCo h514 B  
Cecchini Alex (Lola) mach h445 7th  
Cecchini Caterina (wid Paul) h1158 A  
Cecchini Ileo B mach SPCo r1158 A  
Cecchini Sande mach SPCo



# A. C. HELMOLD

## GENERAL INSURANCE

Res. Phone 3519  
Bus. Phone 7752

25 EAST FIRST STREET  
RENO, NEVADA

SPARKS CITY DIRECTORY (1935)

319

Ceraglio Guido (Agnes) mech SPCo h1007 F  
Chamberlin L teleg opr SPCo  
Chambers Lawrence H (Mettie) ydmn SPCo h1733 D  
Chambers S F firemn SPCo  
Champagne Arth W (Edna) bkpr h1016 County rd  
Champagne Leonard H (Nellie) chauf h721 F  
Champagne Wm (Edna) mach SPCo h329 6th  
Chapman W H brkmn SPCo h1406 B  
Charboneau Charlton (Mabel) tendermn SPCo h1620 C  
Charboneau Christiana (wid Edw) r1620 C  
Chartier Wilson H (Eunice) firemn SPCo h122 16th  
Chicago Dominic (Virginia) mech SPCo h1045 F  
Chigliori C trucker SPCo  
Chisa Alfredo lab SPCo  
Chown Geo R brkmn SPCo  
Chown Winifred B Mrs r225 12th  
Christensen Chris J farmer h Glendale rd nr Stafford way  
Christensen John M (Viola) lab h2504 County rd  
Christensen L C brkmn SPCo  
Christensen Louis M lab r C J Christensen  
Christensen Ross L (Laura) h1046 E  
Christian and Missionary Alliance Church Rev G H Wiig pastor 827  
C  
Christiansen Chas L (Christina) carp h644 6th  
Christiansen Marie slswn r644 6th  
Christiansen Mary r644 6th  
Chrstianson Arth (Sparks Furniture Co) r1216 B  
Christianson W C trucker SPCo  
Church of Jesus Christ of Latter Day Saints 1021 C  
**CHURCH OF THE IMMACULATE CONCEPTION, (Roman Cath-  
olic) Right Rev Hugo A Meisekothen, Pastor, 532 8th, Tel 472**  
Cieri Guiseppe (Agnes) tendermn SPCo h442 5th  
**CITY GOVERNMENT, See Sparks City Government**  
**CITY HALL, 1013 C**  
Clark Bert V (Ruth) electn h1724 C  
Clark John P blksmith SPCo  
Clark Melvin mech SPCo  
Claunch John F (Elsie) mach SPCo h117 11th  
Clay H A firemn SPCo  
Clementini Albt lab r423 C  
Clementini Santi (Joconda) lab h423 C  
Clifford Chas F (Eslie) clk P O h1557 H  
Clifford Emma (wid C W) h1557 H  
Close H F cond SPCo  
Close O cond SPCo  
Coates Audrey clk r1033 B  
Cocke Jas mech SPCo  
Colby Mamie E (wid H E) confy 1237 County rd  
Coleman Jasper W blrmkr SPCo  
Coll John r1554 B  
Collins W R brkmn SPCo  
Collinson A M brkman SPCo  
Collyer Albt farmer r West Collyer  
Collyer West farmer h S 17th nr Glendale rd  
**COLOMBO HOTEL (Philip Curti, E Vogliotti) 244-246 Lake, Reno,  
Tel Reno 7231 (See page 34)**  
Columbus Hall 744 B  
Coney Island Auto Camp J T Wynn mgr 2601 County rd  
Conine H L teleg opr SPCo  
Conley Cora E (wid J B) r1237 County rd  
Connell Helen L sten r1045 B  
Conner Apartments Mrs A M Brown mgr 6 16th  
Conway Wm B (Mary) cond SPCo h310 9th  
Cooke Jas (Isabel) mech h529 11th  
Cooke Verda r529 11th  
Cooley A cond SPCo

# CAUTION!

R. L. POLK & COMPANY OF CALIFORNIA, Publishers

Deal only with well-known publishers when giving orders for Directory Advertising.  
READ ALL ORDERS CAREFULLY BEFORE SIGNING.  
PAY NO MONEY IN ADVANCE. All well-known publishers instruct their men to collect nothing prior to publication.

# Osen Motor Sales Co. of Nevada

Dodge Brothers and Plymouth Motor Vehicles and Dodge Brothers Trucks

600 S. Virginia Street

Reno

Telephone 4101

320

(1935) R. L. POLK & CO'S

WITH A POSTAGE STAMP,  
nor can you cover the  
**You Can't Cover the World**  
BUYING PUBLIC without proper representation in your City Directory

Cooper R E lab SPCo  
Copelin Hattie E (wid Chas) r646 9th  
Corbiere Hathwell r906 E  
Corbiere Olive (wid C E) h844 D  
Corbiere Wm H (Maude) eng SPCo h906 E  
Corbin Geo E eng SPCo  
Cornwall C A brkmn SPCo  
Corron C D firemn SPCo  
Corron Gerald K clk SPCo  
Corrough G R teleg opr SPCo  
Cottrell John S eng SPCo h521 13th  
Couch Seth T mach SPCo r1310 B  
Covel Geneva waiter Cozy Cafe  
Covell W Roy chauf r1230 E  
Covington Eliz M Mrs mgr Bell Telephone Co r229 9th  
Covington Herbt L (Eliz M) mach SPCo h229 9th  
Cowlshaw Wm H (Olga) carp SPCo h339 11th  
Cox Lyle r718 D  
Coyan Fred H firemn r302 12th  
Cozy Cafe (J L and Mrs Leona Hagan) 820 B  
Crabtree Howard A (Alice) blrmkr h201 15th  
Cragg Geo E h1427 E  
Craig E J lab SPCo  
Crawford Ralph H (Evelyn) eng h918 D  
Crays Foster G (Etta) brkmn SPCo h525 16th  
Cremer Geo K (Bessie) tourist camp 2406 County rd  
Cremer Harry L (Marion) eng SPCo h434 16th  
Crews Walter L (Virga) brkmn SPCo h1262 A  
Cristani John B mach SPCo  
Critchley R S brkmn SPCo  
Crocker Arth L (Pansy) slsmn h1315 C  
Crook Geo F pharm Sparks Union Drug Co r1934½ County rd  
Crosby M Dewey (Agnes) mach SPCo h851 G  
Crosby Paul T mech SPCo  
Cross Archie L (Hazel) cond SPCc h1254 A  
Cross E J brkmn SPCo  
Cross Virginia tchr r1254 A  
Crow Carlos B (Grace) brkmn SPCo h230 B  
Cuichu S J lab SPCo  
Cullen Robt S msngr SPCo r1226 A  
Culp Harry C (Ella) h622 8th  
Cunningham Albt V (Grace) cond SPCo r1057 B  
Cunningham Dorothy r1057 B  
**CUNNINGHAM FRANCIS J (Sylvia) Attorney-at-Law and Justice  
of Peace, Library Bldg, 814 B, h1447 C, Tel Sparks 313**  
Cunningham Loyal F (Nora E) eng SPCo h1341 B  
Cunningham Rhoda (wid J B) h1341 B  
Cunningham Walter Q (Edith) chauf h531 12th  
Cupples Jos sec formn SPCo  
Curran John E (Louise) surv h547 10th  
Currey Mart P lab r1757 C  
Curry F teleg opr SPCo  
Curry Wm R (Fawn P) teleg opr SPCo h317 13th  
Curtis E B clk SPCo  
Dailey P M firemn SPCo  
Dakin Ellsworth J (Margt) surv r1538 B  
Dakin Jas M clk SPCo r1538 B  
Dakin Judson (Ethel) eng SPCo h1538 B  
Daley Edmore N pipeftr SPCo  
Dalton D C tleg opr SPCo  
Daniels T E clk SPCo  
Danos G mech SPCo  
D'Ascanio Gino crane opr SPCo r321 7th  
Dausch Edw (Verna) h1549 A  
Dausch Eliz (wid Anthony) h20 16th  
Davey Wm B lab r1934½ County rd

# Hilp's Drug Store

127 NORTH VIRGINIA

RENO, NEVADA

TEL. 6104

SPARKS CITY DIRECTORY (1935)

321

Davidson Carl (Lorraine) carp h1835 G  
Davidson V firemn SPCo  
Davies Clara Mrs mgr B St Apts r1406 B  
Davies Frank O (Clara) atdt E T George h1406 B  
Davis Doretta (wid W H) h1540 G  
Davis Hotel (R B Davis) 834 B  
Davis Louis H (Lucy R) eng SPCo h345 9th  
Davis Loye P (Edna) dairywkr J R Tarner h1001 10th  
Davis Russell B (Eliz) (Davis Hotel) h834 B  
Davis Walter M genl yd master SPCo  
Dawson Edw B (Lois) dentist 1204 B h1322 E  
Day Geo W (Leslie) h430 15th  
Day Rosie Mrs h330 B  
Dean Jas M (Margt) eng SPCo h1120 E  
De Armond C S lab SPCo r Reno  
Decchene Octave mach SPCo  
Decker Mary (wid D A) r837 17th  
Decker Pearl chauf r837 17th  
Dedmon Etta L Mrs h416 9th  
Dees Geo H (Norma) mgr SPCo Club House h901 B  
Deitrich H W car distrib SPCo  
De La Mar Fay beauty opr C E Joslin r Reno  
Delano Frank T (Neva) member city council and cond SPCo h105 11th  
Delano Irene r1226 A  
Delano Thos H jr (Nettie) clk SPCo h1214½ A  
Delano Thos S (Annie) h1226 A  
Delasanto Giorgio (Viola) blrmkr SPCo h330 7th  
Delasanto Pietro (Victoria) lab SPCo h448 F  
Delasanto Ralph J lab SPCo r448 F  
Del Carlo Rafael (Gina) mach hlpr SPCo h226 6th  
Delto Lilly Mrs h1322 B  
Denevi John farmer r618 4th  
Denevi May tchr r618 4th  
Denevi Natale (Kate) farmer h618 4th  
Denevi Wm farmer r618 4th  
De Pietro Alf (Annunciata) (Star Grocery) h534 6th  
De Pietro Frank clk Alf De Pietro r402 4th  
De Pietro Loda clk Alf De Pietro r402 4th  
De Pietro Margt (wid Agabito) h402 4th  
De Reemer W J firemn SPCo  
Dericco Guerino (Tonitte) liquors 720 B  
Dever Patk lab SPCo  
Devere Alex (Martha) ydmn SPCo h534 13th  
Devere John J member city council and ydmn SPCo h1017 D  
Devere Minnie r1017 D  
Devine Carrie E (wid C P) librnr Washoe County Library h1343 C  
Devine Clifford (Virginia) lab h409½ 13th  
Dew Drop Inn Cafe (Rose Poncia Perfect Petrini) 1016 B  
Diamond Reuben W barber 908 B h814½ C  
Dicols Toni lab SPCo  
Digno Carl lab SPCo  
Dilts Dwight F (Margt) tchr h1310 County rd  
Dilworth Doris clk r1725 G  
Dilworth Geo L (Eliz) supt City Schools h1725 G  
Dilworth Louise clk r1725 G  
Dilworth Luella A tchr r1725 G  
Dinan Elmer clk F E Hanson r333 13th  
Dinan Jas H (Hulda) brkmn h333 13th  
Dinan Jas H jr r333 13th  
Dixon Herbt A h1129 D  
Dixon Juanita clk P O r1129 D  
Doan Claude (Gertrude) lab SPCo h409 12th  
Doan Eleanor r838 E  
Doan Fred (Alice) h838 E  
Doan Ruth r838 E

## SAVAGE

## &

## SON

## INC.

### Refrigeration

SERVICE

PLUMBING  
SERVICE

HEATING  
SERVICE

TEL.

7

3

6

2

RENO

SIERRA BEER . . . . Tastes Fine in Warm or Cool Weather

# RENO BREWING CO., Inc.

990 East 4th

RENO, NEVADA

Telephone 5341

322

(1935) R. L. POLK & CO'S

# MACHABEE'S GARAGE

W. S. ZUNDEL, Proprietor

AAA Emergency Road Service  
Goodyear Tires & Tubes  
Flat Rate Repairing  
1106 B Street

Battery Service Station  
VEEDOL SPECIALIZED GREASING

Auto Accessories  
Oils and Greases

Tel. Sparks 601

Sparks, Nevada

- Dobbs Geo H (Blanche) cond SPCo h1555 C
- Dockham John A music tchr r2030 I
- Dockter J N teleg opr SPCo
- Doherty John H (Pearl) blrmkr SPCo h1539 G
- Dolan Forrest M (Myrtle) cond SPCo h1201 B
- Dolan Phoebe (wid B F) h1001 B
- Doliver Evelyn cook Cozy Cafe r Reno
- Donald D E firemn SPCo
- Donatelli Aurelio R (Elodia) shoe repr 826 B h614 C
- Donati Serfino (Anita) (Semenza Grocery; Semenza Bar) h206 B
- Dondere Ernest lab SPCo
- Donelin Margt C nurse h526 7th
- Dorfner Jos S (Gena M) eng SPCo h1330 E
- Douchette Elmer G lab SPCo
- Dougel D J teleg opr SPCo
- Douglas Eunice maid r533 10th
- Downey Hattie (wid J H) h1032 A
- Downey Wm acct r1032 A
- Downing Leonard W (Minna) police h1024 G
- Downs Clara (wid David) r1716 B
- Doyle Jas J (Iva) road mstr h837 B
- Drake H N brkmn SPCo
- Druckemiller Alf L (Ida J) carp h1318 A
- Drury Philip S (Edith L) mach SPCo h734 18th
- Duffy F M firemn SPCo
- Duffy F W eng SPCo
- Duffy Helen J Mrs h1603 C
- Dulgar N G brkmn SPCo
- Dulgar Rex E (Amma) cond SPCo h616 18th
- Duncan Marion J (Ossie) lab SPCo h3 17th
- Duncan Phoebe (wid Jas) r3 17th
- Dunn John (Rosie) blrmkr SPCo h402 5th
- Dunn John H (Audrey) cond SPCo h1613 D
- Dunn Kath tchr r402 5th
- Dunn Thos P slsmn H J Gazin r402 5th
- Durkee R B firemn SPCo
- Dutcher Raymond W (Dorothea) r1146 County rd
- Dwyer Jas F lab SPCo
- Eager Boyd E (Louise) eng SPCo h826 E
- Eastern Star 1204 B
- Eaton Hilton D Estelle) mach SPCo h1706 G
- Eckley Geo L (Emma) firemn SPCo h1639 County rd
- Eckley Roy (Doris) lab h535 16th
- Eddy Gene mech h2403 County rd
- Edgar Wm B (Agnes) mech SPCo h601 8th
- Edgren Robt carp h316 6th
- Edsall Wm E (Rose) eng SPCo h1544 A
- Edwards Evelyn Mrs r2501 County rd
- Edwards R cond SPCo
- Edwards Thos W (Rose) brkmn h1565 B
- Edwards Willis L (Alice) eng h515 E
- Ekberg C mach SPCo
- Eld Albt G (Juliet) plstr h533 10th
- Elder Alice Mrs h722 F
- Electric Hotel Mrs Mickey Prendergast mgr 1322 B
- Elkins Chas R firemn SPCo r227 6th
- Ellis E teleg opr SPCo
- Ellis W W teleg opr SPCo
- Ellison Jos W (Lois) lab r930 E
- Ellison Nellie (wid J W) h930 E
- Ellison Virginia maid r930 E
- Elmore Edw P (Laura B) steward h1349 B
- Emery Geo R barber 2540 County rd
- Emery S Allen (Mae) h1246 A
- Emanuel Baptist Church Rev E C Sloan, pastor 400 12th
- Engelbretson E L firemn SPCo

J. J. BURKE, President

SILAS E. ROSS, Secretary-Treasurer

# ROSS-BURKE COMPANY — Morticians

CORNER FOURTH AND SIERRA STREETS

TELEPHONE 4154

RENO, NEVADA

SPARKS CITY DIRECTORY (1935)

323

Engelbretson J E ydmn SPCo  
Engineers' Hall 311 9th  
Engle Adding E (Carrie) auto mech h1428 D  
Epperson N Blaine (Mayme) news agt h1322 C  
Epperson Rowena r1322 C  
Erickson L Carl brkmn SPCo r745 C  
Erwin Dewey firemn SPCo  
Esser W M mach SPCo  
Estepean M lab SPCo  
Evans Alf G lab SPCo  
Evans O W teleg opr SPCo  
Everett Albt C (Maysie) eng SPCo h705 7th  
Fairchild Corrine Mrs h626 8th  
Fairchild E P firemn SPCo  
Fairchild Elaine tchr r626 8th  
Fairchild Romaine typewriter mech r626 8th  
Fanti Basil stevedore SPCo  
Faris Wm lab SPCo  
Farnsworth D B wtchmkr W R Adams & Son r Reno  
Fashion Cleaners (J M Sharkey) 912 B  
Faulkner W A brkmn SPCo  
Felt Frank A (Mary A) mech SPCo h1522 A  
Ferguson Frank W h410 6th  
Ferguson Harry H eng SPCo  
Ferguson Leland E (Mildred) h314½ 11th  
Ferguson Peter L Winifred) shtmtlwrk h1118 A  
Ferguson W C firemn SPCo  
Ferrari Albt lab SPCo  
Ferrari Amelia Indywkr r448 11th  
Ferrari Anrino Indywkr r448 11th  
Ferrari Cath Mrs (Sparks Lndy) h434 11th  
Ferrari David (Theresa) lab SPCo h448 11th  
Ferrari F lab SPCo  
Ferrari Irene Indywkr r434 11th  
Ferrari John mech SPCo  
Ferrari Tillie Indywkr r448 11th  
Ferrari W J mech SPCo  
Ferretti Eliz (wid Edw) r1234 B  
Ferris Chas F (Minnie) blrmkr h1841 F  
Ferro Jos (Reno) lab h1540½ Reno av  
Fettes F A lab SPCo  
Feuerbacher Rose (wid F A) h1746 B  
Fife Leland J r861 B  
Fife Leland T (Eliz) mach SPCo h861 B  
Fife Lucille sten r861 B  
Fifield Ruth clk r445 9th  
Fifield Willard G (Agnes) formn SPCo h445 9th  
Filler Benj (Thelma) serv sta atdt h1747 D  
Fillmore Emma Mrs h106 B  
Fillmore Jennie (wid N L) h526 12th  
First Methodist Episcopal Church 1201 C  
Firth Harry E brkmn SPCo r227 6th  
Firth Jos (Jean) mech SPCo h445 8th  
Firth Ned cigars 1006 B r227 6th  
Fisher Marvin musician r2458 County rd  
Fisher Thos C pntr SPCo  
Fisher Thos C jr lab SPCo  
Fitzgerald Luke (Nonie) jan h1237 B  
Fitzgerald Thos S (Lillian) brkmn SPCo h229 8th  
Flanary Gilbert r202 B  
Flanary Howard T r202 B  
Flanary Lee r202 B  
Flanary Oscar E (Mary) r202 B  
Flanary Raymond S city attorney r202 B  
Flanary Rose r202 B  
Fleming Mae Mrs dresses 834 B r1414 do

**NAMES APPEARING in LARGE TYPE in this Directory represent the ENERGY**  
**and PUSH of the CITY. Patronize them—they ACCOMPLISH the**  
**WONDERS here and make the CITY what it is.**

# Retailers Credit Association

NEVADA'S OLDEST REPORTING AND COLLECTION AGENCY  
COLLECTIONS — ADJUSTMENTS — REPORTING

158 NORTH VIRGINIA ST., POST OFFICE BOX 2503. TELEPHONE RENO 5134

324

(1935) R. L. POLK & CO'S

**“More  
Goods  
are  
Bought  
and  
Sold  
Through  
the  
Classified  
Business  
Lists  
of the  
Directory  
Than  
Any  
Other  
Medium  
On  
Earth”**

Fleming Ray W (Mabel) (Sparks Union Drug Co) r1414 B  
Flynn C F teleg opr SPCo  
Flynn Francis (Marion) brkmn SPCo h1108 E  
Fodrin Danl J (Naomi) agt SPCo and Ry Exp  
Agcy h103 14th  
Foley Kirwan r821 B  
Foley Thos J (Kath F) asst supt SPCo h921 B  
Follari Peter (Frances O) blksmith SPCo h609 7th  
Foose Geo W brkmn SPCo  
Foote Harry S (Marie A) h437 12th  
Foote Wm G (Ruth I) mach SPCo h1642 C  
Fopply Frank W eng SPCo  
Ford Albt H lab SPCo  
Ford Elmer D eng r1216 B  
Ford W La Mar (Mabel) crane opr h718 D  
Forest Frank lab SPCo  
Foster C L firemn SPCo  
Foster John (Ina) brkmn SPCo h434 10th  
Foster Saml B blksmith SPCo  
Fountain Bayne P (Mary L) meat ctr h1640 F  
Fowler Clifford W (Lula) signalmn SPCo h1017 D  
Frame Jas M lawyer r726 F  
Francis Jas (Dottie) lab h1631½ F  
Free Douglas B (Adeline) (Sparks Theatre) h1227 D  
Freeman Andw J mach SPCo  
Frey Albt C (C Estella) cond SPCo h926 C  
Frey Albt J (Clara H) cond SPCo h1564 County rd  
Friberg David E firemn SPCo r329 6th  
Friberg Jas A (Sparks Market)  
Fritz John L eng SPCo h1632 F  
Frost F cond SPCo  
Fruzza Thos (Fannie) lab SPCo r530 D  
Fugate Chas W lab SPCo  
Fugate G B lab SPCo  
Fulwider Betty r1640 County rd  
Fulwider D B eng SPCo  
Fulwider Hattie I Mrs C S pract h1640 County rd  
Funk W cond SPCo  
Furrow La Verne W lab SPCo  
Galletti Ralph (Mary) tamales 2644 County rd r 327 Field  
Galvin E J eng SPCo  
Galvin Geo jr firemn SPCo  
Galvin Jos O jr (Lurene) chauf h409½ 13th  
Gammon W G brkmn SPCo  
Garcia G lab SPCo  
Garcia Peter (Mary) mach SPCo h538 Nash  
Gardella Angela (wid Michl) h542 7th  
Gardella Frank liquors 624 B r622 do  
Gardner Bernice M slswm r531 8th  
Gardner Jas r2026 I  
Garland Jack cook r1310 B  
Garner Milton E (Geraldine) clk h1534 H  
Garrett Benj A (Myrtle) brkmn h515 C  
Garrett Emmett G (Helen) brkmn SPCo h1754 G  
Garrison Eleanor M r437 9th  
Garrison May A (wid G H) h437 9th  
Garrison R P lab SPCo  
Garwood Vance teleg opr SPCo  
Gates B L lab SPCo  
Gates F E B cond SPCo  
Gaudio Saml (Mary) mach h425 11th  
Gaunt Jos E (Pearl) lab SPCo h1552 A  
Gazin Harry J (Alice) men's furngs 906 B h1520 A  
Geegan S P brkmn SPCo  
Geiger Ada (wid H H) r1217 B  
Geiger Forest W cond SPCo r1217 B

# HOWELL ELECTRIC, Inc. SUCCESSOR TO SHEARER ELECTRIC, INC.

See Advertisement Page 30

209 North Virginia St.

Reno, Nevada

Telephone 3572

SPARKS CITY DIRECTORY (1935)

325

Gelmstedt John formn SPCo  
George Allen W (Florence) eng h1058 County rd  
George Edw T (Delia) gas sta 1448 B h1559 C  
George F J pntr SPCo  
George Fay P mech r1058 County rd  
George Iola r1058 County rd  
George John F (Sarah J) h959 B  
Gepford Harry L (Ruth) used furn 1446 County rd  
Geraghty Martin P (Irene G) h402 10th  
Gercini Enrico (Jennie) car repr h325 4th  
Gerrans J brkmn SPCo  
Gerrans Wm J mach SPCo  
Getchel Sadie r1520 Reno av  
Getto Jos (Angela) mach SPCo h1257 B  
Giannotti Adolph (Avelia) beer 1034 B h422 7th  
Giannotti Asunto h248 6th  
Giannotti Durante (Wanda) blrmkr SPCo h327 8th  
Giannotti Edw (Lilly) blrmkr SPCo h326 7th  
Giannotti Edwin barber 706 B  
Giannotti John F mach SPCo h631 10th  
Giannotti Louis (Marianna) mech SPCo h318 7th  
Giannotti Neil L mach SPCo  
Giannotti Pietro mech SPCo  
Giddings Clara A (wid Archie) h1302 E  
Gido Saml blrmkr SPCo  
Gilardi Henry (Mary) blksmth 630 B h633 C  
Gilette Gilbert A jan SPCo  
Gill May Mrs h650 19th  
Gillett Benj L (Charlotte E) lab SPCo h1654 H  
Gillett Clifford B r1654 H  
Gillies Danl S (Rose) lab SPCo h427 15th  
Gillies Evelyn smstrs r427 15th  
Gillies Thelma r427 15th  
Gilmartin John C (Clara M) cond SPCo h425 13th  
Gilmartin John F tchr r425 13th  
Gilmartin Wm reporter r425 13th  
Gilpin Jas W (Audrey) eng SPCo h229 10th  
Gilpin Jos M r229 10th  
Gilpin Lucy C Mrs h229 10th  
Giodo Saml (Mary) blrmkr SPCo h1026 F  
Glantz Elof F (Rose) eng SPCo h525 6th  
Glantz Walter J (Pearl) ydmn SPCo h438½ 14th  
Glisezinski Bernard mach SPCo  
Gnecco Geo trucker SPCo  
Gnecco L trucker SPCo  
Goegg Wm mech SPCo  
Goforth Roy L (June) lab h1558½ A  
Gondolfo Thos (Josephine) mach SPCo h723 C  
Gonzales Marcello (Antonia) lab SPCo h1914 B  
Gonzales Mike P lab SPCo  
Good M M brkmn SPCo  
Good Melvin bartndr Peter Zeockler r1322 B  
Good Roy prsmn Sparks Tribune r Reno  
Gordon Ned car repr r734 F  
Gore Eug r1417 E  
Gore Fred B (Cora) h1658 H  
Gore Jeff D (Margt) h1417 E  
Gori Edw (Minnie) mech SPCo h122 12th  
Gottardi John tchr r820 H  
Gottardi Theresa (wid Angelo) h820 H  
Goupil Sedulie (wid Paul) r1347 C  
Gower Chester E (Nina) lab h1661 B  
Graham Alma Mrs h542 Nash  
Granata Edw mach SPCo  
Grass Frank C hostler SPCo  
Grassini Amedeo (Annie) lab SPCo h609 6th

Federal Hardware and Implement Mutuals

**SAVE**  
30% to 40% On All Forms—Fire,  
Windstorm, Installation Goods  
Insurance With

—PHONE 8472 —  
ROY "TEX" KING  
State Agent  
239 Sierra St., Reno

**SAVE**  
20% to 25% On All Forms Automobile,  
Plate Glass, Burglary, Public Liability  
Insurance With  
Hardware Mutual Casualty Company

TEL. 7181  
REAL ESTATE

R. REDELIUS  
Dept. Manager  
Associates:  
A. W. DELCURTO  
C. P. BASSEY

# J. E. Sweatt & Co.

INSURANCE

TEL. 7181

J. E. SWEATT  
Dept. Manager  
Associates:  
ED. CARMODY

132 Sierra Street  
RENO

326

(1935) R. L. POLK & CO'S

## SCOTT MOTORS

Ltd.

State  
Distributors

BUICK

CADILLAC

LA SALLE

OLDSMOBILE

PONTIAC

GMC TRUCKS

BATTERIES

GENERAL

TIRES

HYVIS OIL

Used Cars

Repairs

Towing

Painting

Body Work

S. Virginia  
at Ryland  
Tel. 4126

RENO

Grassini Enrico mech SPCo  
Graves Lillian M (wid S H) h626 7th  
Graves Orsie M (Pearl) mach SPCo h1533 C  
Graves Thurman A (Sparks Transfer & Storage) r626 7th  
Gray F R mach SPCo  
Gray Harry (Lelah B) real est 846 B h414 13th  
Gray Leslie B r414 13th  
Greeley Paul S (Laura) cond SPCo h1130 G  
Green J F cond SPCo  
Greive N I brkmn SPCo  
Griffin C R teleg opr SPCo  
Griffin David J (Eva) ydmn SPCo h1734 C  
Griffin Mary r1734 C  
Griffin Rolla M (Susie) clk h646 9th  
Grignon Oren L (Helen) clk h322 9th  
Grimmer Henry (Lula) h1848 H  
**GROESBECK & O'BRIEN CO, See O'Brien & Nugent Co**  
Gronnovik A firemn SPCo  
Grose Louis J firemn SPCo r1340 E  
Grose Thomasine (wid Jas) r1340 E  
Grose Wm J eng SPCo r1340 E  
Groth Dorothy sten r410 11th  
Grubnau Harry J (Louise) eng h401 11th  
Grundy M E mech SPCo  
Guerin Harry Z (Buelah B) asst spl agt SPCo h215 15th  
Guerrera Rose r645 10th  
Guerrera Salvator (Palma) car repr h645 10th  
Guffrey Lloyd (Thelma) h300 12th  
Guidi Amadeo lab SPCo r321 7th  
Guidi Carmelo (Modesta) lab h413 4th  
Guidi Jas meat ctr Union Meat Mkt r413 4th  
Guillen Genaro (Lyla) lab h437 7th  
Guinan Benj F (Fern) mech SPCo h446 5th  
Guinan Jos H (Eva) mech SPCo h446 7th  
Guinn Frank mach SPCo h2018 H  
Guinn Robt r2018 H  
Gunn John (Sarah) blrmkr SPCo h945 F  
Hackworth Luther restr 1024 B r1050 A  
Hackworth Luther jr (Hazel) meat ctr h1050 A  
Haddigan Geo firemn SPCo  
Hadley Eug h422½ 13th  
Hadley J H blksmith SPCo  
Hagan John L (Leona) (Cozy Cafe) h1114 A  
Hagan Leona Mrs (Cozy Cafe) r1114 A  
Hagan Rhoda waiter Cozy Cafe r1114 A  
Hagar Ray E cond SPCo h543 6th  
Hagar Ray T cond SPCo  
Hage E W firemn SPCo  
Hage Henry F (Erma) firemn SPCo h1314 E  
Haggerty Edw (Ada E) h247 15th  
Haight Arth W (Dorothy N) clk SPCo h1128 H  
Haight Kemp clk F E Hanson r1128 H  
Haines Alf S brkmn SPCo r115 12th  
Hall Edw A (Anna) eng SPCo h939 F  
Hall Elna sten r939 F  
Hall Geo W (Martha) brkmn SPCo h405 14th  
Hall Jane M (wid M F) r405 14th  
Hall Mattie (wid Arth) h830 D  
Hall Thurman D clk R W Baker r939 F  
Hall W B firemn SPCo  
Hamilton C C teleg opr SPCo  
Hamilton Iris teleg opr SPCo  
Hammersmith Geo N (Josephine) h809 16th  
Hammersmith Geo N jr (Edna F) member City Council and clk  
SPCo h1620 G  
Hanback Gladys Mrs clk h1745 B



# WASHOE WOOD AND COAL YARD

Agents for the IRON FIREMAN AUTOMATIC COAL BURNERS

H. C. MADSEN, Proprietor

328 E. Sixth

RENO, NEVADA

Tel. Reno 3322

SPARKS CITY DIRECTORY (1935)

327

Hanback Wilbur r1745 B  
Hancock David H mach SPCo  
Hancock Helmer W (Grace) mach SPCo h316 18th  
Hancock Josie sten r1624 H  
Hancock Mary A sten r1624 H  
Hancock Mathilda A sten r1624 H  
Hancock Miriam (wid J L) lndywkr h1624 H  
Hancock W R eng SPCo  
Handley A G lab SPCo  
Hannah S R electn SPCo  
Hannini Guido mach SPCo  
Hansen Oliver blrmkr r311 11th  
Hanson Frank E (Rose) gro 1206 B h306 10th  
Hanson J E brkmn SPCo  
Hardy Clark (Alice) h409 9th  
Hargraves H pntr SPCo  
Harmon Robt E eng SPCo  
Harmor B E teleg opr SPCo  
Harner V B firemn SPCo  
Harre John H (Jean) cond SPCo h502 8th  
Harre Milton S r502 8th  
Harrington Deloy r227 6th  
Harrington G A firemn SPCo  
Harris Geo lab SPCo r614 B  
Harris Otto G electn SPCo  
Harris Thos M (Florence A) h737 19th  
Harris Wm J gas sta 402 B h1138 A  
Harrison G S cond SPCo  
Hart F A brkmn SPCo  
Hart Glenn A firemn SPCo h1976 Frazer av  
Hart Wayne A (Kath) atdt E T George h1548 B  
Hartman Aug (Ada) mldr h1610 D  
Hartman Donald r1610 D  
Harvey Chas W (Bertha) mach SPCo h438 7th  
Harvey Harold W (Marie A) h728 C  
Harvey Violet (wid O E) r445 9th  
Hastings Waldo E (Myrtle F) tchr h328 11th  
Hawkins Chas S (Lillie) mach SPCo h345 8th  
Hawkins Jas (Sue) ydmn SPCo h619 7th  
Hawkins Peter lab h1442 G  
Hawley Chas L (Celia) storekpr SPCo h233 13th  
Haws A F teleg opr SPCo  
Hayman Walter F (Ruth) chauf h1842 C  
Hays Wm bartndr r115 12th  
Heany Fred r401 9th  
Heany Thos (Henrietta) h401 9th  
Heany Thos W (Merle) slsmn h1437 C  
Heany Virginia r1437 C  
Heany Wm L collr r401 9th  
Heath Fred A brkmn SPCo  
Heath N J mach SPCo  
Hecox Edwin F (May) eng SPCo h300 11th  
Heichemar Martin C lab SPCo  
Hemerly Herbt R pipeftr SPCo  
Henderson E E clk SPCo  
Henderson John J (Viola) ydmn SPCo h1237 C  
Hendricks C F plmbr 944 B r Reno  
Henley John S (Rose) pntr SPCo h1125 C  
Henry J M eng SPCo  
Henry Leslie J eng SPCo  
Henry Mary H (wid S D) h502 7th  
Henry Wm B (Eva C) dairymn h2021 County rd  
Herberth Emmet carp h610 7th  
Herberth Geo (Lois) h301 9th  
Herstine Harry L (Hazel) firemn h1010 A  
Herstine Jas M (Ruth) lab h936 C

# Radio

# H. E. Saviers & Son

C. E. Saviers  
42-44 West 2d St.

M. M. Stampfli  
Tel. 4148

# REFRIGERATORS

— WESTINGHOUSE —

# UNIVERSITY of NEVADA

Standard Courses in Arts and Science, Mining, Mechanical, Electrical and Civil  
RENO Engineering, Education, Agriculture, Home Economics NEVADA

328

(1935) R. L. POLK & CO'S

**EVERY STORE** should appear in the Directory and the Directory should be in Every Store.

Besides its use to the storekeeper, it is a convenience the customer looks for. The store that offers an old Directory, or no Directory at all, fails to show its patrons a courtesy they will find elsewhere.

Herstine Milo r936 C  
Hervey J L bgemn SPCo  
Hewitt Albt C (Ouida) eng SPCo h1028 C  
Hewitt Conroy D (Louise) eng SPCo h1216 B  
Hewitt John A brkmn SPCo r115 12th  
Hewitt Minnie B (wid M J) h115 12th  
Hewitt Raymond C musician r1028 C  
Hickey F E mach SPCo  
Hickey Larry mach SPCo  
Hicks Henry (Gladys) h1625½ C  
Hiell Raymond L lab h1702 H  
Higgins Melvin C lab SPCo  
Highfield Edwin A eng SPCo r1151 B  
Highfield Rose M (wid E H) h1151 B  
Highway Garage (R E Cahill) 1144 B  
Higley Henrietta (wid W J) r1028 C  
Hill Arth H (Eldoris) eng SPCo h833 D  
Hill E W teleg opr SPCo  
Hill Ephraim lab r1917 B  
Hill Henry B (Jeannette A) h718 C  
Hill Phamey (wid D S) h1917 B  
Hillman C M clk SPCo  
Hillman Richd tchr r1038 E  
Hillman Thelma Mrs clk r1825 G  
Hinckley Hiram B h909 C  
Hinckley Jackson S lab SPCo  
Hinckley Lucille Mrs h1553 B  
Hinckley Mary C (wid W B) r909 C  
Hines Andw F (Margt) lab h1930 County rd  
Hoadley H teleg opr SPCo  
Hobbs Sidney W (Ann) crane opr SPCo h309 C  
Hobson Frank B (Edith) firemn h1502 F  
Hobson Frank H h1502 F  
Hoffman Myrtle (wid Fred) h438½ 9th  
Hogan Merle (Esther) h1744 C  
Holbrook W Kenneth (Ruth) stockmn SPCo h316 12th  
Holdcamper Doris tchr r1329 D  
Holdcamper Theo (Maude M) lab SPCo h1329 D  
Holland H cond SPCo  
Hollenbeck H A eng SPCo  
Holly Geo L (Kath) cond SPCo h537 12th  
Holmberg C G eng SPCo  
Holsinger Wm F lab r230 10th  
Holtz Otto (Angie) poultrymn h934 H  
Holziet W M A lab SPCo  
Honey A R firemn SPCo  
Hood Harry H (Loretta E) h1523 H  
Horstine H L firemn SPCo  
Horton Jos r401 6th  
Houlman Sidney cook Dew Drop Inn Cafe r1310 B  
Houseman Chas K (Annie) pipeftr SPCo h411 8th  
Howard J A firemn SPCo  
Howd Alva J (Ethel B) h1609 A  
Howd Arth r1609 A  
Howd Cath r1609 A  
Hoyt F eng SPCo  
Hubbard Gilbert M eng SPCo  
Hubbard Harry G concretewkr h1964 Frazer av  
Hug Proctor R (Margt) tchr h1415 C  
Hughes W C cond SPCo  
Hume May F Mrs h345 7th  
Hunter E C mech Highway Garage  
**HURSH VERN V (Evelyn) Real Estate, Insurance, Rentals and Notary Public, 944 B, Tel Sparks 630, r Reno (See left side lines and Sparks tab insert)**  
Hutzler Ernest P (Loretta) auto mech h824 17th

# UNION BUILDING and LOAN ASSOCIATION

133 Sierra Street, Reno, Nevada, Tel. 5671  
INCORPORATED APRIL 6, 1889

LOANS ON HOMES

SPARKS CITY DIRECTORY (1935)

329

Hutzler Harry r824 17th  
Huyck Curran B (Gladys) cond SPCo h430 8th  
Huyck Edwin r430 8th  
Huyck Philip lab SPCo r430 8th  
Huyck Viola tchr r430 8th  
Hyde Emma (wid Arth) h946 F  
Ideal Rooms Mrs Luella Metherd mgr 1310 B  
Independent Order of Odd Fellows 1204 B  
Indermuhl Adolph (Fannie L) farmer h1820 Glendale rd  
Ingersoll C R firemn SPCo  
Ingram E C firemn SPCo  
Inman Herbt (Jennie) lab h358 4th  
Inman Jas S (Grace) blrmkr SPCo h1310 A  
Iribarren Thos lab h rear 902 10th  
Irwin Jack N (Delphine) pntr h429 D  
Irwin Ralph B (Margie) confy 1022 B  
Ishii Kamatara mach SPCo  
Isola Dante (Armeda) liquors 714 B h504 do  
Ivings Jas H (Marion) h804 B  
Ivings Susie restr 804 B  
Jackson Allen appr Sparks Tribune r1635 County rd  
Jackson Bernice typist r1635 County rd  
Jackson Eug G (Florence J) eng SPCo h533 14th  
**JACKSON JOS J (Pearl A) (Sparks Tribune) h1635 County Road**  
Jackson Muriel beauty opr r1635 County rd  
Jacob Leonard G dentist 1120 C r1625 B  
Jacob Marion J (wid Silas) h1625 B  
Jacobs Meyer mach SPCo  
Jacoby Charlotte (wid Max) h1234 H  
Jagles Jos (Eleanor) lab SPCo h628 7th  
James Edmund L pntr SPCo  
James Ray L gas sta 2600 County rd  
Jaskala L C teleg opr SPCo  
Jeffries Fred N (Bertha C) lab SPCo h421 11th  
Jeffries Gertrude M (wid H V) h1114 A  
Jensen Arth J (Ina) electn h1630 A  
Jensen Jas A (Maren) h337 8th  
Jensen R A brkmn SPCo  
Jeppersen Vernon (Lucy) h231 11th  
Jepson Elna r934 F  
Jepson Jas (Anna) jan h860 County rd  
Jepson John J (Ruth S) eng SPCo h1130 E  
Jepson Oscar D (Carrie) eng SPCo h934 F  
Jepson Rita r934 F  
Jewell W brkmn SPCo  
Johns Olney O (Ida) eng SPCo h1238 E  
Johnson Arth W mech SPCo  
Johnson Frank (Alma B) ydmn SPCo h311 5th  
Johnson G E cond SPCo  
Johnson G L eng SPCo  
Johnson Geo W (Lillian E) lab h1930 County rd  
Johnson Harry (Ella) restrwkr h229 9th  
Johnson Jas R (Eva) clk h517 11th  
Johnson John C (Marie) cond SPCo h421 9th  
Johnson Leonard (Verna) carp h1512 Glendale rd  
Johnson Lorraine r421 9th  
Johnson Mary E (wid I N) h606 7th  
Johnson T G brkmn SPCo  
Johnston C R mech SPCo  
Johnston Mildred C chiropractor 1003 C  
Johnston John R (Eliz) eng SPCo h1003 C  
Johnston W M cond SPCo  
Johnstone Robt J (Audene) eng SPCo h1432 B  
Jolley Geo meat ctr F E Hanson r Reno  
Jones B John (Martha) brkmn SPCo h435 10th  
Jones C R brkmn SPCo

GLASS OF ALL KINDS—FOR EVERY PURPOSE  
AUTO GLASS INSTALLED WHILE YOU WAIT  
FULLER PAINTS, OILS AND VARNISHES

BYRON E. MORRIS

# ALPINE GLASS CO.

324 East 4th St., Reno, Nevada  
Telephone — Reno 7631

# A. T. Eveleth Lumber Company

OVER FORTY YEARS IN THE LUMBER BUSINESS

802 East 4th Street

LUMBER, MILL WORK

Tel. 4156, Reno, Nev.

330

(1935) R. L. POLK & CO'S

V. HURSH, Insurance  
RENTALS — REAL ESTATE — NOTARY PUBLIC — MORTGAGES

Phone Sparks 630

Sparks, Nevada

944 B Street

Jones Cecil C (Mace) (Pines Auto Camp) h2238 County rd  
Jones Chas W (Hazel) h438 8th  
Jones Everett W (Emma) electn SPCo h1339 C  
Jones Frank S (Esther A) blrmkr SPCo h1028 H  
Jones G W mech SPCo  
Jones Harry H brkmn SPCo  
Jones John H (Florence) cond SPCo h1515 A  
Jones Ronald W (Opal) lab SPCo h1522½ H  
Jones Walter M jan h615 17th  
Jorgensen W E brkmn SPCo  
Jorgenson Carl firemn SPCo  
Joslin Cliff E (Bessie M) beauty shop 1126 B  
Joslin Harry brkmn r227 6th  
Joyce D L eng SPCo  
Juniper J G ydmn SPCo  
Kane B M eng SPCo  
Kane Lawrence M eng SPCo  
Kapitanakis Mary (wid Antonio) h525 18th  
Kapois Nich mech SPCo  
Kearney L P eng SPCo  
Keele Geo Q (Roxa) tchr h917 C  
Keely D A teleg opr SPCo  
Keith G G clk SPCo  
Keizumi Ekichi pntr SPCo  
Keizumi K lab SPCo  
Kelleher Jeremiah F (Edith) clk h401 8th  
Keller Alma Mrs h1961 County rd  
Keller Walter H auto repr 1901 C r Reno  
Kellison Walter B (Hilma) mgr Kellison & Poncia h1204 E  
Kellison & Poncia W B Kellison mgr cigars 924 B  
Kelly Edw L (Myrtle) cond SPCo h837 17th  
Kelly J V eng SPCo  
Kendall Harry F (Magdalena) gro 526 15th  
Kendall Howard USN r526 15th  
Kenfield Lee lab SPCo r359 19th  
Kennedy Andw B (Mary) h1934½ County rd  
Kennedy Lilia (wid M E) r1531 C  
Kenney Josie Mrs h1924 H  
Kenyon Everett R h1131 C  
Kenyon Richd R lab r1131 C  
Kenyon Thirza A r1131 C  
Keskeys Agnes (wid Edmund) r723 10th  
Kimble Tiny Mrs nurse r2238 County rd  
King C A mech SPCo

**KINNELL DAVID B (Lola B) Mayor of Sparks h1214 C**

Kinnell David G (Nan) ydmn SPCo h130 16th  
Kinnell Frank B bkpr r1214 C  
Kinner A V mech SPCo  
Kinner Eleanor (wid A V) h650 10th  
Kirk Laurie (Mary) chauf h1500½ H  
Kirkhuff John S marine eng r830 F  
Kistler D A lab SPCo  
Klathes J mech SPCo  
Kleinecke Aug r910 County rd  
Kleinecke Edw L (Clodile) brkmn SPCo h910 County rd  
Kline Dudley L mech SPCo  
Knight Walter J mech SPCo  
Knights of Pythias 1204 B  
Knowles J A cond SPCo  
Kormier Aug ranch wkr r826 G  
Kormier Ernest ranch wkr r826 G  
Kormier Geo chauf r826 G  
Kormier Ida M (wid J H) h826 G  
Kormier John r826 G

**KOSKELA WM W (Lillian) District Agent Sierra Pacific Power Co, 827 C, Tel Sparks 2317**

for Economical Transportation



# Durham Chevrolet Co., Inc.

SALES — SERVICE — PARTS

221-227 S. Virginia Telephones Reno 6175, 6176 & 6177

SPARKS CITY DIRECTORY (1935)

331

Krehmke Aug J v-pres Sparks Fuel Co r1529 Reno av  
Kubler Edwin C lab SPCo  
Kubler F W mach SPCo  
Kuhn Geo P (Marian) meat ctr F E Hanson h329 6th  
Kylander Edgar C (Eva) mach SPCo h427 12th  
Kyle Etna B Mrs teleg opr r1536 C  
Kyle Robt F (Etna B) h1536 C  
Labbo Anna (wid Jos) r834 17th  
Lacaze Edmund J lab SPCo r1554 G  
Lacaze Grace Mrs h1554 G  
Lacaze Justin M Indwkr h939 16th  
Lacaze Pauline r1554 G  
Lacey Howard M (Anna) brkmn SPCo h1322 B  
Lague Clyde R (Gunhild) eng SPCo h1832 H  
Lague Frank H (Edith) clk SPCo h1022 G  
Lague Hector O millwright r1611 I  
La Gue Jas B (Goldie) clk SPCo h922 E  
Laking Chas E (Jennie) blrmkr SPCo h918 C  
Lamb S R firemn SPCo  
Lambert Floyd (Cleo) lab h127 17th  
Lambert Wm E electn SPCo  
Lamerton Thos H pipeftr SPCo  
Lamoreaux A A cond SPCo  
Lamphier Henry E mech SPCo  
Lampman Cecil H (Merlyn K) mach SPCo h1121 C  
Lane A D brkmn SPCo  
Lang Aug mach SPCo h829 D  
Lange Rachel (wid C F) r826 E  
La Point N S cond SPCo  
Larrison Winfield S (Hazel M) cond SPCo h502 7th  
Larsen Andw R (Lena) ydmn SPCo h919 F  
Larsen Hans P (M Eliz) lab h1817 C  
Larson Jas (Marie) carp SPCo h546 12th  
Larue H G hostler SPCo  
Lashell W A brkmn SPCo  
Latshaw C W teleg opr SPCo  
Laughton Geo L serv sta atdt Peter Younghans r rt 2 bx 133  
Laurie Albt E (Margt) brkmn SPCo h1717 C  
Laurie C cond SPCo  
Laurie R E blrmkr appr SPCo  
Laveaga J Bryan (Martha) mgr Sprouse-Reitz Co h410 11th  
La Voy Anna L r337 10th  
La Voy Lewis (Hazel) eng SPCo h337 10th  
Lawton Chas (May) h601 7th  
Layne L brkmn SPCo  
Layton Herman (Helen) clk h1623 D  
Leal A cond SPCo  
Leautier G A lab SPCo  
Le Brope John C firemn SPCo  
Lee Ervin lab SPCo  
Lehnert Carl (Julia) eng SPCo h1146 E  
Lehnert Geo J (Anna M) mach SPCo h1566 D  
Lehnert Geo J jr r1566 D  
Leitch Wm cond SPCo  
Leithauser John barber 1326 B r1322 do  
Lemus Jesus lab SPCo  
Lemus Rafael lab SPCo  
Lencerini Geo (Rainbow Bar and Cafe) r614 B  
Leonard John W (Violet B) cond SPCo h222 11th  
Leonard Wm F (Kath) eng SPCo h1539 D  
Leonhardt Ernest G r901 10th  
Leonhardt Glenn E chauf h901 10th  
Leonhardt Mable r901 10th  
Leonosio J C clk SPCo  
Lessenger Harry A (Laura) mach SPCo h1716 B  
Lessenger Wayne r1716 B

## DIRECTORY LIBRARIES

We have  
on file  
in our  
Directory  
Library  
which we  
maintain  
at  
The  
Reno  
Chamber  
of  
Commerce  
copies of  
Directories  
of the  
principal  
cities  
of the  
United  
States.  
These are  
for your  
convenience

R. L. Polk  
& Co.  
of  
California

# HENLEY & SCOTT

L. R. EBY, Manager

GENERAL AGENTS

ALL LINES OF FIRE AND CASUALTY INSURANCE

108 E. 2nd Street

Tel. Reno 5129

Reno, Nevada

332

(1935) R. L. POLK & CO'S

## Your City Directory

Answers  
All  
Questions  
as to

## WHOM

You Are  
Looking  
For  
and

## WHERE

They  
Can Be  
Found

## The Classified Business Section

is the Market  
Place Where  
Buyers and  
Sellers of  
All Kinds of  
Merchandise  
and Service  
Meet

R. L. POLK & CO.  
of California

Leveridge Frank pipeftr SPCo  
Lewis Ila M (Clara B) h1724 C  
Lewis John M clk r1724 C  
Lightfoot Lyman G (Helen A) mech h449 15th  
Lillard J C brkmn SPCo  
Limperis Nick blrmkr SPCo  
Linares Concepcion h1856½ B  
Lincoln Hotel (Frank Pussetti) 614 B  
Lindsay Louise (wid Orval) h430 7th  
Lindgren Ty (Grace) radio opr h6 16th  
Linerez Jose lab SPCo  
Lines L W firemn SPCo  
Linone Thos cook Dew Drop Inn Cafe r1310 B  
Linsroz Alfonso lab SPCo  
Lipera F & Son (Frank and Mid) men's furngs 1012 B  
Lipera Frank (Rose) (F Lipera & Son) h1018 F  
Lipera Mariano (Marie) (F Lipera & Son) h128 11th  
Lipera Marie r1018 F  
Lippman Fredk (Henrietta) clk h1236 C  
Lippman Fredrica tchr r1236 C  
Locke Chas (Lena) drftsmn h1617 B  
Locke H B lab SPCo  
Lockridge Jay r505 12th  
Lockridge Jay G (Edith) driver Sparks Fire Dept h505 12th  
Lohman Geo H (Mary) eng SPCo h325 13th  
Lohman Mary Mrs beauty shop 325 13th  
Lojas Stanley (Isabel) firemn SPCo h533 7th  
Lokke Theo N (Freda) brkmn SPCo h346 9th  
Lombardini Angelo (Primia) lab SPCo h603 11th  
Longpre E C brkmn SPCo  
Lopez Fred J slsmn W R Adams & Son r247 5th  
Lopez Leandro (Theodosia M) lab h1728 B  
Lorditch W B eng SPCo  
Loveridge Frank (Sadie) pipeftr h1670 B  
Lowe Geo F (Carrie) cond SPCo h545 6th  
Loyd Arth (Mary) h1948 H  
Lucchesi Mario (Teresa) lab SPCo h324 4th  
Lucey John J (Adeline) eng SPCo h37 15th  
Lucini Frank mech SPCo  
Lunch Edmond mach SPCo  
Lundberg Albt J (Amelia B) mach SPCo h922 E  
Lundberg Alice r445 4th  
Lundberg Carl A (Elvira) mach SPCo h445 4th  
Lundberg John C (Sparks Market) r445 4th  
Lundberg Mildred sten r445 4th  
Lupien Edmond J r1558 H  
Lusich Dorothy Mrs tel opr r1302 E  
Luttrell Herbt L (Eva E) h325 12th  
Luttrell Howard K (Sabina) cond SPCo h325½ 12th  
Lynch John G h rear 510 5th  
Lyon Jas P (Kay) cond SPCo h308 12th  
Lyons Daisy (wid L S) drsmkr h1136 E  
Macdonnell Stanford J brkmn SPCo r1350 A  
MacEchern Chas (Cath) lab SPCo h1826 H  
Machabee Julia (wid Z P) h101 15th  
**MACHABEE'S GARAGE (W S Zundel) First-Class Garage and  
Auto Service Station, 1102-1106 B, Tel Sparks 601 (See left  
side lines and Sparks tab insert)**  
Maciez Lee (Patricia) h rear 400 4th  
Macios Librado lab SPCo r1856 B  
Macpherson Walter S (Iva) (Robison & Macpherson Mercantile Co)  
h946 E  
Madden Benj F mach SPCo  
Magee Chas R pipeftr SPCo h737 10th  
Magee Jas W clk SPCo r737 10th  
Maggiolo J M stevedore SPCo

# First National Bank In Reno

RENO  
NEVADA

MAIN OFFICE, 204 N. Virginia St., Reno; BRANCHES at First and Virginia Sts., Reno, and at Carson City, Winnemucca, Tonopah, and Fallon, Nevada.

SPARKS CITY DIRECTORY (1935)

332

Mahan J P trucker SPCo  
 Mahn C L Aug office mgr Paul Tholl h938 E  
 Mahood W brkmn SPCo  
 Malone Abr H (Irene) cond SPCo h1305 C  
 Malone Andw E (Sophia) h1939 C  
 Malone Howard E (Carrie) cond SPCo h1402 E  
 Manchester Sadie (wid H E) h524 C  
 Manginin J mech SPCo  
 Mann A R cond SPCo  
 Manos Thos mech SPCo r614 B  
 Mantley Carl F (Mayme) electn SPCo h528 10th  
 Mantle Evelyn B tchr r321 9th  
 Marchetti Carlos lab SPCo  
 Marchini Nettie dental asst r505 6th  
 Marchini Paolo (Palmira) lab SPCo h505 6th  
 Mariani Jos D sec formn SPCo  
 Marin Chas (Eusebia) miner h1913 B  
 Marini Tony lab SPCo  
 Markland Royal B (Ella C) slsmn h359 19th  
 Marlar H Frank (L Evelyn) plstr h634 15th  
 Marlia Albt (Julia) Indywkr Sparks Lndy h401 7th  
 Martin Chas D lab r1234 H  
 Martin Fred H (Marjorie) brkmn SPCo h1659 B  
 Martin Jos D bgemn SPCo  
 Martin Olive Mrs bkpr r726 F  
 Martin Sadie (wid D R) h1634 D  
 Martinelli Ernesto lab SPCo  
 Martinez Inez lab SPCo  
 Martinez Isabel lab SPCo  
 Martinez M S lab SPCo  
 Martinez Nieves (Vera) lab h1858 I  
 Martini Angelo blrmkr SPCo r614 B  
 Martini Deno lab SPCo  
 Masini Larry (Sylvia) mach h1701 G  
 Masini Mauro (Madeline) liquors 710 B h304 7th  
 Mason Julia C Mrs r230 14th  
 Mason Ralph C cond SPCo h230 14th  
 Masonhall Arth W (Rose) lab SPCo h229 9th  
 Masonhoff J Wm r409 12th  
 Masonic Temple 1204 B  
 Mather Ralph (Iva) uphol H L Gepford h429½ 7th  
 Mathews Henry A (Emma C) cond SPCo h1229 C  
 Matley Marshall R (Verne) clk John Monglo h333 9th  
 Mattheisen Mae E Mrs h1658 B  
**MAURER ROBT A (Louise) Chief Clerk Southern Pacific Co,  
 h123 9th**  
 May Cath (wid Patk) r417 11th  
 May Patricia beauty opr r336 10th  
 May Robt E hostler SPCo r336 10th  
 May Susan (wid T H) h336 10th  
 May Wm J cond SPCo h417 11th  
 Mayberry David M clk r2444 County rd  
 Mayberry Frances A (wid John) h2444 County rd  
 Mayer Jack ranchwkr r1018 E  
 Mayer John J (Mona R) eng SPCo h1018 E  
 Mayfield J P teleg opr SPCo  
 Maynard Chas E firemn SPCo h120 11th  
 Maynard M K teleg opr SPCo  
 Mazzini Lorenzo mach SPCo  
 McAfee P W brkmn SPCo  
 McBride Chas J (Lillian A) dry gds 902 B h902½ do  
 McBride V L hostler SPCo  
 McBride Wesley G (Christine) h1121½ C  
 McCafferty Chas E dentist h2013 B  
 McCarthy Myrta clk r2501 County rd  
 McCarty Anna J (wid W L) h337 10th

500 Evans St.

# RED RIVER LUMBER CO.

QUALITY — MILL WORK A SPECIALTY — SERVICE

"EVERYTHING IN THE BUILDING LINE"

Dial 4137

Reno, Nevada

ASSOCIATED GASOLINE — "More Miles to the Gallon"

DAY and NIGHT  
SERVICE

AMBULANCE SERVICE  
232 Lake Street

LIBERTY GARAGE

J. J. KERNAN, Prop.  
RENO

LIVE and DEAD  
STORAGE

Day and Night Tel.  
Reno 3972

334

(1935) R. L. POLK & CO'S

KITZMEYER-ELGES COMPANY

RAY ELGES, Manager

319 North Carson, Carson City  
Office Telephone 301

FUNERAL DIRECTORS

Serving Lyon County, Nev., and Mono County, Calif. Branches at Virginia City, Tel. 1143, and Carson Valley

McCloud Elliott E (Louisa) mech SPCo h1129 E  
 McClure Archie M (Bertha) lab SPCo h422 9th  
 McClure Dallis M r422 9th  
 McClure Wm lab SPCo r Reno  
 McColl Margt (wid H A) r1634 H  
 McConaughy Alf tchr r321 9th  
 McCoy Albt (Cora) miner h708 8th  
 McCray Jos lab h1535 H  
 McCreight C E cond SPCo  
 McCruden Jos (Jessie) mach h1246 A  
 McCulloch Lillian asst librn Washoe County Library r304 8th  
 McCurdy L C firemn SPCo  
 McDonald H F train disp SPCo  
 McDonald John S (Annie) mach SPCo h829 F  
 McDonald Lizzie (wid O H) h2556 County rd  
 McDonald V R clk SPCo  
 McDougal Angus brkmn h229 9th  
 McEachern R H brkmn SPCo  
 McElhiney Edw W brkmn SPCo  
 McElwee Minnie M (wid Jas) h1725½ G  
 McElwee Saml C (Mary) cond SPCo h29 15th  
 McElwee Sarah J sten r1725½ G  
 McElwee Wm K (Marieta) brkmn SPCo h1661 C  
 McEnerney V J cond SPCo  
 McFarland F D cond SPCo  
 McGaughey Clifford A r2601 County rd  
 McGee Eula (wid W J) (McPhail Furn Co) h449 15th  
 McGee J W clk SPCo  
 McGreen Danl h1448 H  
 McIntyre J F brkmn SPCo  
 McIntyre L P trucker SPCo  
 McKenzie John A cond SPCo r834 B  
 McKinnon Albt D (Nora) brkmn SPCo h1730 F  
 McKinnon Elmer A (Marguerite) lab SPCo h1646½ D  
 McKinnon Lee r1730 F  
 McKinnon Mary r1730 F  
 McNabney Guy train disp SPCo  
 McNamara John (Anna B) blrmkr SPCo h545 12th  
 McNeill Chas F (Mamie E) clk SPCo h1004 F  
 McNew Lee (Ella) poultrymn h1502 Glenadel rd  
 McPhail E M firemn SPCo  
 McPhail Furniture Co (W H McPhail Mrs Eula McGee) 1440 B  
 McPhail Helen (wid A F) h1753 G  
 McPhail Wallace H (McPhail Furniture Co) r1753 G  
 McQuarrie Edw C mach SPCo  
 McTigue Jos r1322 B  
 Mead Jos (Maud) lab h1648 B  
 Meagher Francis E carrier PO r1661½ B  
 Meagher Mary A (wid J E) h1661½ B  
**MEISEKOTHEN HUGO A RIGHT REV, Pastor Church of The  
 Immaculate Conception, 532 8th, Tel 472, h731 F**  
 Melillo A J lab SPCo  
 Mendell Norey G lab h1757 C  
 Menicucci Pete mech SPCo  
 Mergen Bernard M (Caroline) cond SPCo h937 F  
 Mergen Bernard M jr prsmn r937 F  
 Mergen Margt clk r937 F  
 Merrian Alf W (Etta) slsmn h1738½ I  
 Mertha Bernard (Gustel) carp h1726 C  
 Metherd Clayton J (Lella) lab h227 6th  
 Metherd Evelyn clk r1310 B  
 Metherd Jos H (Luella) h1310 B  
 Metherd Luella Mrs mgr Ideal Rooms r1310 B  
 Meyer Geo W (Eliz) auto repr 931 D h408 10th  
 Meyers Lee clk Kellison & Poncia r109 11th  
 Middleton Jas R (Nell) r512 8th



# A. C. HELMOLD

## GENERAL INSURANCE

Res. Phone 3519  
Bus. Phone 7752

25 EAST FIRST STREET  
RENO, NEVADA

SPARKS CITY DIRECTORY (1935)

335

Middleton John W (Mary E) h512 8th  
Milabar Louis G (Mary) mach h1645 I  
Miller C V firemn SPCo  
Miller Chas C (Jettie) cond SPCo h446 10th  
Miller Chas E (Dolores E) r2152 County rd  
Miller E W clk SPCo  
Miller Lois r446 10th  
Miller Thos A (Laura A) lab h1743 C  
Mills M E firemn SPCo  
Millsap Ira L mach SPCo  
Minola E R eng SPCo  
Minor J G cond SPCo  
Mitchell Clarence E tchr r321 9th  
Mitchell Clyde W (Florence) brkmn h1024 County rd  
Mitchell Frank W mach SPCo  
Mitchell M P teleg opr SPCo  
Mitchell Robt H Public School 1200 County rd  
Moberg Aug B (Neva) teleg opr SPCo h409 13th  
Moesinger F W lab SPCo  
Monday John W (Rose E) gro 1935 County rd  
Monday Lowell chauf r1935 County rd  
Monglo John (Eileen) meats 1018 B h1709 C  
Monroe C S firemn SPCo  
Monroe Jack I (Gladys) millmn h824 D  
Moor D firemn SPCo  
Moore Genevieve r321 9th  
Moore Grant H trainmaster SPCo h1531 C  
Moore J W firemn SPCo  
Moore Jas B (Eliz) ydmn SPCo h1647 D  
Moore Maxine r1647 D  
Moore Weldon driver r231 11th  
Morby Andw E r930 19th  
Morby Chas lab SPCo  
Morby David C (Margt) welder h930 19th  
Morby Wm A r930 19th  
Moreland W M mach SPCo  
Moreno Clifford (Rosario) h247 5th  
Moresco Louis lab SPCo  
Morgan John jan h1936 B  
Mornston Harry E (Ellen) firemn SPCo h418 11th  
Mornston Louise r418 11th  
Morris Fred M (Lillian) Chief of Police h1025 C  
Morrison Jas lab h1320 Glendale rd  
Mortensen Anna (wid Gustave) h337 4th  
Mortensen Carl printer r337 4th  
Mortensen Peter T (Odile) farmer hGlendale rd at City Limits  
Mosier Leland M (Helen) eng SPCo h413 14th  
Moss Geo L (Veda) lab SPCo h337 1/2 11th  
Moss Horace A lab SPCo  
Moss Horace W (Lettie A) pipeftr SPCo h1543 B  
Moss Lawrence S r1543 B  
Moss Merle (Eliz) firemn SPCo h412 10th  
Moss Ralph E pipeftr h1543 B  
Moyer Minor L blksmith h2401 County rd  
Muetz Chas J h2012 C

**MULCAHY EDWIN C (Eleanor) Editor Sparks Tribune, h235 11th**  
Mulcahy Eliz C (wid P H) h341 11th  
Mulford Chas H (Anita) mech SPCo h437 8th  
Mullaney Jean tchr h445 9th  
Mullin John blksmith r1558 G  
Mummah W K brkmn SPCo  
Murphy F A teleg opr SPCo  
Murrin John J carp h1158 H  
Myers Jas M (Irene C) lab SPCo h945 17th  
Myers Lee E (Margarita) baker h109 11th  
Najek Jos lab SPCo

# CAUTION!

## R. L. POLK & COMPANY OF CALIFORNIA, Publishers

Deal only with well-known publishers when giving orders for Directory Advertising.  
**READ ALL ORDERS CAREFULLY BEFORE SIGNING.**  
**PAY NO MONEY IN ADVANCE.** All well-known publishers instruct their men to collect nothing prior to publication.

# Osen Motor Sales Co. of Nevada

Dodge Brothers and Plymouth Motor Vehicles and Dodge Brothers Trucks

600 S. Virginia Street

Reno

Telephone 4101

336

(1935) R. L. POLK & CO'S

**You Can't Cover the World**  
WITH A POSTAGE STAMP,  
nor can you cover the  
**BUYING PUBLIC** without proper representation in your City Directory

Nannini Guido (Flecini) mach h627 C  
Nannini Peter lab SPCo  
Nannini Wm (Lena) lab h1034 F  
Narramore Geo (Jean) h818 F  
Narramore Wm G pipeftr SPCo  
Nash Anna F Mrs h430 5th  
Nash Imelda sten r430 5th  
Nason Dorothy r1317 B  
Nassoii E F cond SPCo  
Natrass A R brkmn SPCo  
Naughton Michl J (Carrie M) mech SPCo h1743 H  
Navarro John (Juanita) lab SPCo h1859 C  
Navarro Rose r1859 C  
Neary Geo M lab r517 8th  
Neff Lawrence M mach SPCo r1318 A  
Neill C H brkmn SPCo  
Neill R M cond SPCo  
Nielsen Olif E (Lina) h1012 H  
Nello Cherry lab SPCo r227 6th  
Nelson Audrey S sten r430 13th  
Nelson Chas W (Petra) eng SPCo h1817 G  
Nelson Frank K eng r605 12th  
Nelson Lloyd E r1817 G  
Nelson Louis lab h1827 C  
Nelson Maynard E (Martha) acct h430 13th  
Nelson Mernie C (Florence) mach SPCo h317 12th  
Nelson Norman r1817 G  
Nelson P E firemn SPCo  
Nelson Verla M r430 13th  
Netherton Stanley W r509 7th  
Nevin C A firemn SPCo  
Newcomer Bert H (Florence E) h839 18th  
Newcomer Harriett r839 18th  
Newcomer Robt r839 18th  
Newell O W cond SPCo  
Newhall Aldorus (Ada J) lab h1806 I  
Newhall Vernon G (Dorothy) pipeftr SPCo h1310 E  
Newhall Volney J (Eliz) chauf h1748 H  
Newman John W (Gerta) concrete contr 515 5th  
Newman Thos J (Marie) ydmn SPCo h545 F  
Niccoli Anthony (Barbara) h1106 County rd  
Nicholas John (Lena) (Nicholas Laundry) h604 12th  
Nicholas John jr r604 12th  
Nicholas Jos chauf Nicholas Laundry r604 12th  
Nicholas Laundry (John Nicholas) 600 12th  
Nicholas Margt r604 12th  
Nichols Marie h225 12th  
Nichols Mary L School 400 8th  
Niehoff Virgil M (Virginia) firemn SPCo h617 8th  
Nielsen Henry A electn SPCo  
Nilson Christian blrmkr h321½ 9th  
Nilson Nellie r321½ 9th  
Nordlund Oscar mach SPCo  
Norris Clark B (Rhoda) eng SPCo h21 15th  
Norris Le Roy train disp SPCo  
Notes Geo lab r834 B  
Nyberg Carl S (Irene) carp h431 15th  
Oborn Alf H (Ruth) clk SPCo h1236 D  
O'Brien Jos hlpr SPCo  
O'Brien T F cond SPCo  
**O'BRIEN & NUGENT CO, J P O'Brien Pres, Lowell Nugent Sec-Treas, Undertakers, 220 W 2d, Reno, Tel Reno 5481 (See back cover and page 31)**  
**O'BRIEN'S MORTUARY PARLORS, See O'Brien & Nugent Co**  
Oby Henry P (Lillian) cond SPCo h834 17th  
O'Connor Kate (wid Maurice) beer 1220 B

# Hilp's Drug Store

127 NORTH VIRGINIA

RENO, NEVADA

TEL. 6104

SPARKS CITY DIRECTORY (1935)

337

Odle Alf D (Genevieve) eng h329 13th  
O'Doan Dewey P (Christina) chauf h413 7th  
O'Gordon Donald H h726 F  
O'Keefe Wm (Mildred) auto mech h1635 H  
O'Laughlin J A cond SPCo  
Oldham R A lab SPCo  
Olguin Fecundo R (Rose) lab SPCo h400 4th  
Olin J S train disp SPCo  
Oliver Wallace G (Clara) lab h944 F  
Olsen Otto (Carrie) rancher h845 F  
Olson Douglas rancher h522 9th  
Olson John P h324½ B  
Olson Ole A brkmn SPCo r1737 G  
O'Neal Geo h520 F  
O'Neill G J firemn SPCo  
O'Neill Richd ydmn SPCo r1202 C  
O'Neill Richd W firemn SPCo r1322 B  
Oram E W brkmn SPCo  
Oram Isaac S (Roberta) cond SPCo h434 13th  
Orange John D lab SPCo  
Order of De Molay 1204 B  
O'Rourke E B lab SPCo  
O'Rourke Lucinda B (wid J F) h1646 B  
Ortego V lab SPCo  
Orth P N caller SPCo  
Osborne Leslie C (Ida) slsmn h1756 F  
O'Shaughnessy Martha C (wid Edw) h1977 Frazer av  
O'Shaughnessy Wm J lab r1977 Frazer av  
Osmun J W cond SPCo  
Osmun O L brkmn SPCo  
Ovadek M firemn SPCo  
**OVERLAND HOTEL (Wm Kearney, N Sorge) S P Geegan Mgr,**  
**102 E Commercial Row, Rena Tel Reno 3141 (See page 34)**  
Owen Jas E mech SPCo r1216 B  
Owens Dennis F (Margt) refrig eng h448 19th  
Owens J O lab SPCo  
Pabst Danl (Angie) h1040 County rd  
Pack Geo lab SPCo  
Packer Othello L (Winifred) mech SPCo h434 S 17th  
Palos Estaban lab SPCo  
Panelli Asswero (Kath) lab h414 6th  
Pappas Jas (Kath) pntr SPCo h1640 A  
Pappas Mary r1640 A  
Pappas Michl mech SPCo h1557 B  
Pappas Paul r1640 A  
Paradis Henry A (Maude) phys 1419 C  
Paradis Lina h1411 C  
Parent Raymond C (Thelma) cook h630 D  
Park Beulah sten r1357 B  
Park Thos r1357 B  
Parke Chas S (Ella) eng SPCo h435 13th  
Parker A W ydmn SPCo  
Parker H Waldon (Florence E) aviator h301 19th  
Parker Harry A (Georgia) brkmn SPCo h1602 D  
Parker Robt H (Effie W) whsemn h715 County rd  
Parks J A firemn SPCo  
Parr B firemn SPCo  
Parry Farrest A (Alice) lab h613 11th  
Parsons Charlotte (wid Owen) h301 11th  
Parsons Harold J (Helen) mech h1846 F  
Parsons Ida M (wid Jos) h1846 I  
Parsons Jas R (Julia R) lab SPCo h817 12th  
Parsons Thurman E clk SPCo r301 11th  
Partridge M teleg opr SPCo  
Patsolan Patk (Sadie) blrmkr h132 4th  
Patterson John (Alma) h1602 A

## SAVAGE

## &

## SON

## INC.

### Refrigeration

SERVICE

PLUMBING

SERVICE

HEATING

SERVICE

TEL.

7

3

6

2

RENO

SIERRA BEER . . . . Tastes Fine in Warm or Cool Weather

# RENO BREWING CO., Inc.

990 East 4th

RENO, NEVADA

Telephone 5341

338

(1935) R. L. POLK & CO'S

# MACHAFFEE'S GARAGE

W. S. ZUNDEL, Proprietor

AAA Emergency Road Service  
Goodyear Tires & Tubes  
Flat Rate Repairing

1106 B Street

Battery Service Station  
VEEDOL SPECIALIZED GREASING

Sparks, Nevada

Auto Accessories  
Oils and Greases

Tel. Sparks 601

- Paulsen Andw P (Leah) Ry M S h2026 I
- Payne Albt N (Josephine) h312 5th
- Payne C W uphol SPCo
- Payne G E train disp SPCo
- Pearce H B teleg opr SPCo
- Pearcy John E (Hilda) watchmkr 1108 B h1810 B
- Pease E L cond SPCo
- Pease Fred H (Avys) carp h1848 F
- Peek Clarence pntr r247 15th
- Pellegrini Victor (Mary) lab h538 7th
- Pelter John G mach SPCo
- Pendergast Wm bartndr Laverne Sorensen r Electrical Hotel
- Penman Herbt I (Henrietta) lab SPCo h313 8th
- Perace N J clk SPCo
- Perkins Paul E Stella M) eng SPCo h625 7th
- Perolez Emil pipeftr SPCo
- Persons E L teleg opr SPCo
- Pesutti Frank (Jennie) (Lincoln Hotel) h614 B
- Peters Ray (Sophie) lab SPCo h1838 B
- Petersen John E (Mary) h1117 C
- Petersen Susan T (wid A A) asst librnr Washoe County Library  
h1309 B
- Peterson Arth H mach SPCo r1718 I
- Peterson Lillian Mrs h418 12th
- Peterson P O eng SPCo
- Peterson Petra Mrs h1718 I
- Peterson Swaney mgr Sparks Lumber Co r101 15th
- Peterson Walter C police SPCo r834 B
- Peterson Wm G blrmkr SPCo r1718 I
- Petri Angelo J lab SPCo
- Petrini Perfect (Dew Drop Inn Cafe)
- Pettengill Chas r429 15th
- Pettengill Conrad r429 15th
- Pettengill Harry L (Laura) brkmn SPCo h429 15th
- Phay Maurice W (Prudence) acct h512 C
- Phillips Blanche (wid Calvin) h1727 C
- Phillips Marcella r900 16th
- Phillips Marshall (Chrissie) blksmith h900 16th
- Picchi Guido (Iole) (Semenza Bar; Semenza Grocery) h508 B
- Picchi Mary clk r508 B
- Piccinini Jos (Irene) lab h437½ 7th
- Piggly Wiggly Stores gro 1246 B
- Pines Auto Camp (C C Jones) 2238 County rd
- Pinkerton Edith (wid M L) r1006 A
- Piper Andrena Mrs clk r2456 County rd
- Piper Geo (Andrena) millwkr h2456 County rd
- Pisani Albt (Ida) (Union Meat Market) h434 5th
- Pisani Geno clk Union Meat Mkt r434 5th
- Pisani Jeanette clk Union Meat Mkt r434 5th
- Pistone Dalmazio mech SPCo
- Pittson L P brkmn SPCo
- Poe Thurman A (Olga W) h1327 C
- Poirier H J mech SPCo
- Pollizzari B trucker SPCo
- Pollock Cleve (Anna) mech SPCo h422 11th
- Poloni Louis (Mary) blksmith SPCo h645 7th
- Poloni Tony pugilist r645 7th
- Poncia Rose (wid Jerome) (Dew Drop Inn Cafe) h435 8th
- Poole Melvin mach SPCo
- Porter Ernest H (Marie) firemn SPCo h1845 G
- Post Office Dora E Richards postmaster 1200 B
- Post Wm J (Dolores) pntr h835 12th
- Powell Audrey r1849 H
- Powell Edw L (Mae) mech h1849 H
- Powers Walter r1224 E
- Powers Wayne W (Lillie) cond SPCo h1224 E

J. J. BURKE, President

SILAS E. ROSS, Secretary-Treasurer

# ROSS-BURKE COMPANY — Morticians

CORNER FOURTH AND SIERRA STREETS

TELEPHONE 4154

RENO, NEVADA

SPARKS CITY DIRECTORY (1935)

339

Prendergast John J (Hazel) cond SPCo h1245 B  
Prendergast Mickey Mrs mgr Electric Hotel r1322 B  
Prendergast Wm P (Mickey) bartndr h1322 B  
Preston Jas C (Bertha) eng SPCo h1847 I  
Price Roy O (Pauline) lab h348 4th  
Priest Alonzo (Mary) eng h1360 A  
Priest Alonzo jr tchr r1360 A  
Priest Annette r1360 A  
Priest Cecilia sten r1360 A  
Priest Kath tchr r1360 A  
Proctor Elihu H (Eva M) h1241 D  
Proctor Harold W (Betty) clk SPCo h334 13th  
Prunty H cond SPCo  
Prunty Michl (Beatrice) mech SPCo h518 6th  
Prunty Thos C floormn Highway Garage r518 6th  
Pryce Jos G (Jennie) lab SPCo h447 11th  
Pryor A S brkmn SPCo  
Pryor Raymond L (Minnie) poultrymn h1124 H  
Puccinelli Guido (Mary) blrmkr SPCo h318 5th  
Puett E I brkmn SPCo  
Purdy Donald A r916 F  
Purdy Harlon M clk R W Baker r916 F  
Purdy Norman O brkmn SPCo r916 F  
Purdy Oliver G (Bertha J) eng SPCo h916 F  
Purdy Ruben R (Mabel) firemn SPCo h403 10th  
Putney Arth S r326 12th  
Putney Gladys (wid A S) tchr h326 12th  
Quaresma Urban (Margt) mech h1406 B  
Querry R D brkmn SPCo  
Questa Angelo mach r1561 A  
Questa Genio (Virginia) blrmkr h1561 A  
Questa Geno clk r1561 A  
Questa Julio clk r1561 A  
Quilici Anne sten r1529 B  
Quilici Elsilia Mrs (Rainbow Bar and Cafe) r1529 B  
Quilici Guiseppe (Rosie) tendermn SPCo h511 5th  
Quill Jas R (Marian) h1565 B  
Quintin David r1214 A  
Radcliffe A D teleg opr SPCo  
Railway Express Agency D P Fodrin agt ft of 16th  
Rainbow Bar and Cafe (Mrs S L Cassetari Mrs Elsilia Quilici Geo Lencerini) 1032 B  
Rainbow Girls 1204 B  
Raine Mannie h422 5th  
Raitt Bert G (Florence) cond SPCo h1009 B  
Raitt Rosalie (wid J S) r1009 B  
Ramacciotti Giulio mech SPCo h321 7th  
Ranson E M firemn SPCo  
Ranzulo R mech SPCo  
Rasmussen Anna (wid Lou) h302 12th  
Rasmussen Arba T (Lelia) mach SPCo h316 B  
Rasmussen Cloyd lab r632 6th  
Rasmussen Wm carp SPCo  
Rausch Frank (Olga) mech SPCo h303 C  
Rausch Hienie r303 C  
Rawlinson John h818 C  
Reader Marcus S lab SPCo  
Rebekah Lodge 1204 B  
Reckler Lawrence L (Ora) clk Kellison & Poncia h650 19th  
Reddy F E brkmn SPCo  
Reddy John M (Loree) h510 5th  
Reddy L P brkmn SPCo  
Reddy Matthew J investigator SPCo h1414 B  
Redford Owen E clk SPCo h642 15th  
Reed Earl D (Lois) lndywkr h1602 H  
Reed J W teleg opr SPCo

**NAMES APPEARING in LARGE TYPE in this Directory represent the ENERGY and PUSH of the CITY. Patronize them—they ACCOMPLISH the WONDERS here and make the CITY what it is.**

# Retailers Credit Association

"Serving the merchants and professional men of Nevada"

158 North Virginia Street

Post Office Box 2503

Telephone Reno 5134

340

(1935) R. L. POLK & CO'S

**"More  
Goods  
are  
Bought  
and  
Sold  
Through  
the  
Classified  
Business  
Lists  
of the  
Directory  
Than  
Any  
Other  
Medium  
On  
Earth"**

Reed John B (Gladys) mach SPCo h513 6th  
Reed Murl T (Yutta) ydmn SPCo h1132 C  
Reed Thos C (Eva) eng SPCo h1220 E  
Reilly John L (Katie) eng SPCo h1317 B  
Reise Lewis (Sally) welder h1637 D  
Reise Wm F (Doris) mach SPCo h1637 D  
Renucci Paolo (Erina) lab h1046 F  
Reynolds John F mach SPCo  
Reynolds Patk J clk Kellison & Poncia r518 6th  
Rhoades Ernest firemn SPCo  
Rice Archie (Pearl) lab r2601 County rd  
Rice Felix E clk SPCo  
Rice Jas R (Henrietta) servmn Sierra Pacific Power Co h334 11th  
Rich W A mech SPCo  
Richards Dora E postmaster r401 Field  
Richards Edw bkpr r246 9th  
Richards Francis P drftsmn r1848 H  
Richards Marie L (wid W G) tourist camp 1820 County rd  
Richardson J H bgemn SPCo  
Richins Chas A (Christine) mach SPCo h526 14th  
Richins Pearl r526 14th  
Richter U L pntr SPCo  
Riggle Artie B (Sophia E) carrier P O h544 13th  
Riggs Jay A clk Piggly Wiggly Stores r Reno  
Rilea Walter I (Anna) cond SPCo h224 13th  
Ripson Eliz (wid Wm) r1848 H  
Risley Clarence (Agnes) brkmn SPCo h509 8th  
Ritter Robt C (Elsie) slsmn h1430 E  
Robbins Gordon r1720 F  
Robbins Guy D (Adella) carp h1720 F  
Robbins Lee mach r1720 F  
Roberts Chas R train disp SPCo h322 13th  
Robertson F P h1010½ A  
Robestelli Modesto mech SPCo  
Robinson L R teleg opr SPCo  
Robison Roy L (Kate) (Robison & Macpherson Mercantile Co) h  
1042 A  
Robison & Macpherson Mercantile Co (R L Robison W S Macpher-  
son) hdw 1114 B  
Rock Alan W (Effie) mech SPCo h1210 H  
Rock Alan W jr mach r1210 H  
Rodrick Jos E (Lillian) cond h609 8th  
Rodriguez Rafael (Antonia) lab h1549 B  
Roe W E ydmn SPCo  
Rogers Geo mach SPCo  
Rogers Harry T (Jessie) lab h326 13th  
Rohwer F C signalmn SPCo  
Ronchetti Dante lab SPCo  
Ronchetti Gertrude r1342 A  
Ronchetti Jos F (Ida) mach SPCo h1342 A  
Ronchetti Josephine clk r1342 A  
Ronchetti Louis musician r1342 A  
Root May Indywkr r826 G  
Rosacco Andw trucker SPCo  
Roscoe Karl mech SPCo  
Rose Arth E (Iris M) firemn SPCo h841 F  
Rose Christine (wid G W) r337 10th  
Rose Thos A (Mamie) slsmn h1030½ A  
Ross G H firemn SPCo  
Rossi Annetta (wid Enrico) r518 E  
Rossi Sandro P mech SPCo h518 E  
Rowe Jas mech SPCo  
Rowe Joel mech SPCo h1541½ C  
Rowley Allen K (Elsie J) asst eng SPCo h1338 C  
Rowse Jos J r301 11th  
Rupp Linial A (Ethel) chauf h1606 A

# HOWELL ELECTRIC, Inc. SUCCESSOR TO SHEARER ELECTRIC, INC.

See Advertisement Page 30

209 North Virginia St.

Reno, Nevada

Telephone 3572

SPARKS CITY DIRECTORY (1935)

341

Rupp Wendell atdt W R Birch r1606 A  
Russill Clay H car repr r429 10th  
Russill Henry F (Emma J) mech SPCo h429 10th  
Ruard Fred (Olive) carp h1406 B  
Ryan Henry C (Delia) h1820 H  
Ryan Katie r358 4th  
Sager Clarence W (Odessa) lab h1406 B  
St Paul's Episcopal Church 418 8th  
Sanchez J G dept mgr SPCo  
Sanchez Manuel (Amy) lab SPCo h1850 I  
Sandeem Oscar (Minnie) ydmn SPCo h347 17th  
Sanford Geo C (Florence) ydmn SPCo h1640 G  
Santini Pietro blrmkr SPCo r614 B  
Saragia Jos clk r425 11th  
Saragia Natalino lab r425 11th  
Sarantino Thos r1545 H  
Sauer Geo F (Virginia K) cond SPCo h1758 F  
Saviors Harold D mech SPCo  
Sawyer Frank S electn SPCo  
Saxton Albt (Eliz) eng SPCo h338 8th  
Saxton Eliz tchr r338 8th  
Schilling Fred W (Rose M) brkmn h1010 E  
Schindler A Ross (Anna D) eng SPCo h1659 D  
Schindler Lora J (wid A J) h1010 County rd  
Schipper Wm A (Phenie) mach SPCo h622 9th  
Schlaper C Earl lab h1734 F  
Schmidt Frank chauf h1830 C  
Schneider Anna (wid Peter) h438 13th  
Schneider Henry mech r438 13th  
Schneider Wilma r438 13th  
Schroder Wm (Agnes J) carp h1753 D  
Schroeder Ernest L (Kath) mach SPCo h426 9th  
Schroeder John H (Effie) carp h1531½ B  
Schultz John C brkmn SPCo r416 9th  
Schwandt Louis H firemn SPCo h517 13th  
Schwartz E Jennie (wid T P) h438 18th  
Scott Jas H firemn SPCo r1548½ B  
Scott R J brkmn SPCo  
Scott Thos (Eliz) eng SPCo h1622 D  
Scruggs David W brkmn SPCo  
Scruggs Henry H (Dorothy) brkmn SPCo h1501 I  
Sears Sally Mrs h1253 B  
Seeley Robt W mech SPCo  
Sei Emilio (Marie) mech SPCo h13 15th  
Seifert J L brkmn SPCo  
Selvig Harold A firemn SPCo h1548½ B  
Semenza Bar (Guido Picchi Serafino Donati Salvador Sorani) 1042 B  
Semenza Grocery (Guido Picchi Serafino Donati) 1038 B  
Semenza Tony h1434 B  
Serna Raymond lab SPCo r614 B  
Serrano U lab SPCo  
Sessions Richd L (Edith) ydmn SPCo h434 6th  
Sessna Cora smstrs r933 19th  
Sever Tony teleg opr SPCo  
Severne Mary A r418 11th  
Severne Susan (wid Justin) h418 11th  
Sexton R cond SPCo  
Seymour Albt L lab h720 17th  
Seymour Anna (wid Aaron) r720 17th  
Seymour Francis L (Gertrude) mach SPCo h1702 G  
Seymour Oliver r1702 G  
**SHABER WM R (Maude) Constable, Chief Sparks Fire Dept and Dep Co Assessor, Library Bldg, 814 B, h1141 B, Tel Sparks 352**  
Shamberger Hugh A (Ethel) eng h313 11th  
Sharer C C firemn SPCo



## KING'S FIRE

Extinguisher

Co.

Roy King  
Manager

Distributors

The Fyr-Fyter  
Company

Complete Line  
of  
Anti-Freeze  
Extinguishers  
Recharges  
Etc.

FRED B. GEE  
Hazard Expert

Phone  
8472

239  
Sierra

RENO

TEL. 7181  
REAL ESTATE

R. REDELIUS  
Dept. Manager  
Associates:  
A. W. DELCURTO  
C. P. BASSEY

# J. E. Sweatt & Co.

132 Sierra Street  
RENO

TEL. 7181  
INSURANCE

J. E. SWEATT  
Dept. Manager  
Associates:  
ED. CARMODY

## SCOTT MOTORS

Ltd.

State  
Distributors

BUICK

CADILLAC

LA SALLE

OLDSMOBILE

PONTIAC

GMC TRUCKS

BATTERIES

GENERAL

TIRES

HYVIS OIL

Used Cars

Repairs

Towing

Painting

Body Work

S. Virginia  
at Ryland  
Tel. 4126

RENO

342

(1935) R. L. POLK & CO'S

Sharkey Jack M (Fashion Cleaners) r Reno  
Sharp Harry teleg opr SPCo h1545 B  
Shaver Doris r1225 B  
Shaver Fred T (Ivy) mach SPCo h1225 B  
Shaver Vernon O clk F E Hanson r1225 B  
Shaw M C clk SPCo  
Shaw W B mach SPCo  
Shea Ethel cook Cozy Cafe  
Sheetz Chas M (Genevie) linemn h750 10th  
Shekell John R h1527 C  
Shell Geo (Donna) miner h414 9th  
Shelley Brady M (Marie) pres Sparks Fuel Co h1535 Reno av  
Shelley Carl B (Barbara) sec-treas Sparks Fuel Co h530 13th  
Shelley Marie r1535 Reno av  
Shelley Michael B bkpr Sparks Fuel Co r1535 Reno av  
Shelton R B teleg opr SPCo  
Shepley Edgar r1113 B  
Shepley Lyle E (Phamey) eng SPCo h1133 B  
Shepley Marie (wid Edgar) h1113 B  
Shepley Norman auto mech r1113 B  
Shepley Ralph lab SPCo r1133 B  
Shepley W E cash SPCo  
Shields E R formn SPCo  
Shipaugh Albt D (Jessie) printer h1945 County rd  
Shirton Orliff E (Nettie J) meat ctr h1330 C  
Shiveley Danl r1611 I  
Shiveley Fred W eng SPCo h1611 I  
Shultz Marion I (Georgia E) mech h1126 A  
Shupe Harold A (Hortense) eng h325 10th  
Sielaff Ernest E (Maude E) cond SPCo h230 11th  
**SIERRA PACIFIC POWER CO, W W Koskela District Agent, 920  
B, Tel Sparks 651**  
Silva Felipe N (Agueda M) lab SPCo h505 C  
Silva Raymond mach opr SPCo r505 C  
Silvey Dora (wid J A) h1539 B  
Silvey Freda Indywkr r1539 B  
Silvey Jos C (Selma A) blrmkr SPCo h1532 B  
Simas Frank clk SPCo  
Simms Everett R (Mabel) City Police Judge and ins 215 12th h  
1242 C  
Simoncini Ben J (Myrtle) brkmn SPCo h330 4th  
Simoncini Dolores A lab SPCo r745 C  
Simoncini Emilio (Mary) mach h745 C  
Simoncini Esther r745 C  
Simpson Alice B (wid Alex) h1202 C  
Simpson Marie (wid John) h1750 C  
Singer M C brkmn SPCo  
Singleton Henry A (Etna) eng SPCo h1614 D  
Singleton Merle tchr r1614 D  
Sisson Alonzo B (Annie) h1245 C  
Sloan Clavin F (Hazel) clk SPCo h245 11th  
Sloan Ernest C Rev (Nettie) pastor Emmanuel Baptist Ch h414  
12th  
Small B E teleg opr SPCo  
Small Cecil A (Mabel) mech SPCo h1540 Reno av  
Small Minnie (wid B F) r1540 Reno av  
Smalley Chas E mach SPCo  
Smith Albt teleg opr SPCo  
Smith Arth M (Elva) mach SPCo h334 14th  
Smith C R eng SPCo  
Smith Cryil J clk R W Baker r Reno  
Smith Edw I (Etta C) lab SPCo h539 6th  
Smith Edw J (Mary) h1712 H  
Smith Eva (wid P S) h1532 A  
Smith F M lab SPCo  
Smith Fred A teleg opr SPCo



# WASHOE WOOD AND COAL YARD

Agents for the IRON FIREMAN AUTOMATIC COAL BURNERS

H. C. MADSEN, Proprietor

328 E. Sixth

RENO, NEVADA

Tel. Reno 3322

SPARKS CITY DIRECTORY (1935)

343

Smith G cond SP Co  
Smith Geo E restr wkr r524 C  
Smith Geo M (Hattie) brkmn SPCo h329 8th  
Smith Geo W (Marjorie) clk SPCo h324 9th  
Smith Guy D (Alice M) eng SPCo h742 F  
Smith H teleg opr SPCo  
Smith Helen E r1532 A  
Smith Howard E tchr r1532 A  
Smith Hugh M (Kath) h229 9th  
Smith I C firemn SPCo  
Smith Jas H (Nellie) firemn SPCo h838 F  
Smith Julius W (Edna) cond SPCo h325 8th  
Smith Kate M School 651 19th  
Smith M W stevedore SPCo  
Smith Mabel Mrs gas sta 1500 County rd  
Smith Percival S chiropodist r1532 A  
Smith Peter M (Alice) pipeftr SPCo h229 9th  
Smith R G lab SPCo  
Smith Ruth G tchr r1532 A  
Smith Saml H carrier P O r1532 A  
Smith Ted (Irma) sawyer h1801 G  
Smith Thad R clk SPCo r Reno  
Smith Wm A (Myrtle) brkmn SPCo h1541 A  
Snyder Geo M (Myrtle) barber 830 B h545 8th  
Sons of Italy 311 9th  
Sorani Salvador (Semenza Bar) r240 2d  
Sorensen Laverne liquor 2620 County rd  
Sorensen Peter (Johanna) brkmn SPCo h1842 H  
Sorenson Leslie O (Lena) lab SPCo h421 4th  
Sorenson Otto (Carlotta) police SPCo h414 5th  
Sorenson Roy serv sta atdt r414 5th  
Southern Pacific Co D J Fodrin agt pass depot ft of 16th  
Southern Pacific Co Club House G H Dees mgr 901 B  
Spainhower Eliz M (wid W J) r1617 D

## SPARKS CITY GOVERNMENT

### City Offices 1013 C

Mayor—D B Kinnell  
Councilmen—B F Cauble, F T Delano, J J Devere, G N Hammersmith jr, G W Steiner  
Attorney—R S Flanary  
Chief of Fire Department—W R Shaber  
Chief of Police—Fred M Morris  
Constable—W R Shaber  
Clerk—W S Allen  
Deputy County Assessor—W R Shaber  
Engineer—C C Taylor  
Fire Dept—W R Shaber chief, 1133 C  
Justice of the Peace—F J Cunningham Library Bldg 814 B  
Police Judge—E R Simms  
Superintendent of Schools—G L Dilworth  
Sparks City Library Building 814 B  
Sparks Fuel Co B M Shelley pres A J Krehmke v-pres Carl Shelley sec-treas 1136 B  
Sparks Furniture Co (Arth Christianson) 1136 B  
Sparks High School 312 15th  
Sparks Junior High School 315 14th  
Sparks Laundry (Mrs Cath Ferrari) 740 B  
Sparks Lumber Co Swaney Peterson mgr 1501 Reno av  
Sparks Market (J A Friberg J C Lundberg) meats 916 B  
Sparks Theatre (D B Free) 1028 B  
**SPARKS TRANSFER & STORAGE (T A Graves) 1236 B, Tel Sparks 761, Res Tel Sparks 360**  
**SPARKS TRIBUNE (E C Mulcahy, J J Jackson) E C Mulcahy Editor, 1118 B, Tel Sparks 511 (See Sparks tab insert)**  
Sparks Union Drug Co (R W Fleming) 938 B  
Speer Chas A (Matilda) plstr h322 10th

# Paints

# H. E. Saviers

WALL PAPER — OILS — BRUSHES  
36 West 2d St. Phone 4140

# Supplies

# UNIVERSITY of NEVADA

Standard Courses in Arts and Science, Mining, Mechanical, Electrical and Civil  
RENO Engineering, Education, Agriculture, Home Economics NEVADA

344

(1935) R. L. POLK & CO'S

**EVERY STORE** should appear in the Directory and the Directory should be in Every Store.

Besides its use to the storekeeper, it is a convenience the customer looks for. The store that offers an old Directory, or no Directory at all, fails to show its patrons a courtesy they will find elsewhere.

Speers Roy B (Mary) eng SPCo h430 10th  
Spence R R brkmn SPCo  
Spencer Martina Mrs asst librn Washoe County Library h333 1  
Spieker John firemn Sparks Fire Dept h1961 Frazer av  
Spieker Jos L firemn SPCo r1961 Frazer av  
Springer Chas W (Lois) cond SPCo h1934 County rd  
Springer Clarence F (Bertha E) cond SPCo h1635 B  
Springer H clk SPCo  
Springer John W (Helen) ydmn SPCo h421½ 13th  
Sprouse-Reitz Co J B Laveaga mgr notions 1244 B  
Stafford R M brkmn SPCo  
Staley Conley C (Charlotte M) mach SPCo h529 7th  
Staley Wm E (Lillie A) mach SPCo h521 7th  
Stams Max slsmn h1940 C  
Stank Adolph pipeftr SPCo  
Stank Herman (Freda) lab SPCo h427 D  
Stankey Aug J plmbr h421 14th  
Star Grocery (Alf De Pietro) 806 B  
Starr Edgar M pres Starr Rock & Sand Co r Reno  
Starr Rock & Sand Co Inc E M Starr pres County rd  
Startsman Richd h953½ B  
Starves Pete mach SPCo  
States Silas J caller SPCo  
Stavert Adam A (Cath) mech SPCo h821 12th  
Stavert Danl electn r821 12th  
Stavros Peter (Cula) mach h900 County rd  
Steele Robt W eng SPCo r1126 A  
Steffan P J pumper SPCo  
Stefini Peter poultrymn r820 H  
Steiner Building 1040 B  
Steiner C L eng SPCo  
Steiner Fred W (Lettie) firemn Sparks Fire Dept h1038 E  
Steiner Fredk clk r1356 County rd  
Steiner Geo W (Annie M) member City Council h345 12th  
Steiner Thelma G Mrs h422 13th  
Stephens Fred (Mary) lab h1858 County rd  
Stephens Harry E pntr SPCo  
Stephens L H firemn SPCo  
Stephens M H firemn SPCo  
Sterling Adelia (wid Jas) h1730 I  
Sterling Ralph (Alice) investigator SPCo h446 15th  
Stevens Fay Mrs r425 D  
Stevens Harold (Frances) firemn SPCo h1150 A  
Stevens Jas E firemn SPCo r1157 B  
Stevens Leland B r1157 B  
Stevens Letitia (wid Andw) h1157 B  
Stevens Steph (Anna) gas sta 400 15th  
Stevens W H mach SPCo  
Stevens Wm T (Marguerite) blrmkr SPCo h426 B  
Stewart De Witt (Eliz B) h2030 I  
Stewart Earl W (Hollis) h318 10th  
Stone F B eng SPCo  
Stone John B h538 6th  
Stone Kenneth (De Lone) firemn SPCo h301 13th  
Stone Lucile A tchr r538 6th  
Stosz W H jan SPCo  
Stout Flora C (wid J E) h1538 C  
Stout Jas M eng SPCo  
Stout Marjorie K tchr r1538 C  
Street L cond SPCo  
Streeter Geo M (Marie A) farmer h Glendale rd nr S 17th  
Streeter L F ydmn SPCo  
Streng W A firemn SPCo  
Strobel Edw G (Ann) clk h824 G  
Stuhr Earl (Genevieve) concretewkr h227 6th  
Stukel Jos h1543 A

# A. C. HELMOLD

## GENERAL INSURANCE

Res. Phone 3519  
Bus. Phone 7752

25 EAST FIRST STREET  
RENO, NEVADA

SPARKS CITY DIRECTORY (1935)

345

Sturm Arth W (Bernice) pntr h517 G  
Sturman Carl C mech SPCo  
Sullivan A T teleg opr SPCo  
Sullivan C D brkmn SPCo  
Sullivan Ivester S ranch wkr h326½ 10th  
Superior Bakery (Pete Vucovich) 1046 B  
Svob John (Thelma) chauf h630 7th  
Swaney Harry W (Gladys) firemn SPCo h1045 B  
Swaney Jesse N (Leanoire) eng SPCo h1565 B  
Swaney Jesse W h1045 B  
Swanson Alf A h1754 G  
Swanson Emma (wid Alex) h925 C  
Swanson Jos E (Emma) eng SPCo h1548 Reno av  
Swart Clarence A (Eliz) transfermn h630 8th  
Swart Iola smstrs r630 8th  
Swart S F clk SPCo  
Swart Thos slsmn r630 8th  
Swartz Eug r722 C  
Swartzwelder Edwin B (Frances) brkmn SPCo h1520 Reno av  
Sweet Lucius A clk SPCo r Reno  
Swierski Fred V trainmaster SPCo r834 B  
Sylvia Jos R (Agnes C) electn h1708 H  
Tackley Howard L (Mildred) lab SPCo h919 E  
Tai Woo lab SPCo  
Tamantini P lab SPCo  
Tanner Reid musician h2458 County rd  
Tarin Santiago (Mary) lab h1836 B  
Tarlton Holly (Laura) h1657 B  
Tarner Clifford C (Rose) plmbr h933 19th  
Tarner John R (Ada) dairy 1001 10th  
Tarner Patricia r933 19th  
Tarner Rose Mrs lndywkr r933 19th  
Tavernia F J lab SPCo  
Tavernia Geo W (Emma) firemn SPCo h421 12th  
Taylor Alex (Laura) pipeftr h227 6th  
Taylor C E firemn SPCo  
Taylor Calista (wid F E) h714 F  
Taylor Chas E serv sta atdt Peter Younghans r714 F  
Taylor Chester C (Maude S) eng h1549 C  
Taylor Frank B (Margt) electn SPCo h222 16th  
Taylor Fredk E mech SPCo  
Taylor John E (Alyne) radio repr h1947 H  
Taylor Paulus M blrmkr SPCo  
Taylor Walter J (Ruby) mgr G K Cremer r2406 County rd  
Taylor Wm A (Margt) police SPCo h1020 D  
Teaberg Chas V (Minnie A) hostler SPCo h1508 F  
Teaberg Ethel r1508 F  
Teasdale Harry S mach SPCo h800 H  
Teel Otis D (Iona) gro 2601 County rd  
Teel W A brkmn SPCo  
Ten Wee lab SPCo  
Tessier Felix (Lucie) mach SPCo h340 4th  
Thieme Alf H (Rachel) slsmn h1826 E  
Tholl Paul (Callie M) fencemkr 902 F h900 do  
Thoma Wm clk R W Baker r1058 A  
Thomas Elmer J (Retta M) brkmn SPCo h1357 B  
Thomas Henry L pumper SPCo  
Thomas Lester R (Kath) lab h1553 H  
Thomas Ollie L (Lillian G) firemn SPCo h1601 D  
Thomas Richd r1650 D  
Thomas Robt firemn SPCo  
Thomas Robt H (Marie) h1650 D  
Thomas Robt L r1650 D  
Thompson B C eng SP Co  
Thompson E H firemn SPCo  
Thompson Grace Mrs r346 19th

# CAUTION!

R. L. POLK & COMPANY OF CALIFORNIA, Publishers

Deal only with well-known publishers when giving orders for Directory Advertising.  
READ ALL ORDERS CAREFULLY BEFORE SIGNING.  
PAY NO MONEY IN ADVANCE. All well-known publishers instruct their men to collect nothing prior to publication.

# Osen Motor Sales Co. of Nevada

Dodge Brothers and Plymouth Motor Vehicles and Dodge Brothers Trucks

600 S. Virginia Street

Reno

Telephone 4101

346

(1935) R. L. POLK & CO'S

**WITH A POSTAGE STAMP,  
nor can you cover the  
World  
BUYING PUBLIC without proper representation in your City Directory**

Thompson Harry I (Florence) mach h2462 County rd  
Thompson J clk SPCo  
Thompson Richd B (Mattie) pntr 2432 County rd h2450 do  
Thompson Rodney (Viola) pntr h1558 H  
Thompson Walter lab h326½ 13th  
Thoni B firemn SPCo h1546 Reno av  
Thornton J C ydmn SPCo  
Thorp Burney (Lucille) slsmn h1302 B  
Thorp Lucille Mrs beauty shop 1302 B  
Thorsen Viggo (Edith) baker h1725 C  
Thurmond J L cond SPCo  
Thurston Dee D brkmn SPCo  
Thurston John J (Gertrude) mech SPCo h832 C  
Tiernan Chas h326½ 12th  
Tinning O H firemn SPCo  
Tinsman John H (Ella) barber R W Diamond h1537 D  
Toft Sophie (wid F J) h605 12th  
Toggery The Inc (Alf Blundell) men's furngs 928 B  
Tomamichel John lab h1566 F  
Tomamichel Thos (Edith) eng SPCo h1419 County rd  
Tomintini Peter (Julia) lab h230 7th  
Trabert David W (Naomi) lab SPCo h1744 G  
Trabert Martha A (wid Wm) h434 11th  
Trabert Walter E slsmn The Toggery r434 11th  
Tregaskis B H firemn SPCo  
Trelease Thos r1157 B  
Trent Jefferson L (Belle) brkmn SPCo h326 10th  
Trescott Lily C Mrs r1350 A  
Trewick Archie h1030½ A  
Tribble C E teleg opr SPCo  
Trousdale Frances Mrs mgr Dew Drop Inn Cafe r115 12th  
Trousdale Harold E (Frances) eng SPCo r115 12th  
Trulove Delphine r1638 C  
Trulove Eug F clk SPCo r1638 C  
Trulove Frank P (Rachel) carp SPCo h1638 C  
Trulove Velva tchr r1638 C  
Tucker Oberry (Bessie) cond SPCo h605 6th  
Tucker Ruth r605 6th  
Tumbleson Elmer G (Juanita) brkmn SPCo h1338 A  
Turner Geo M farmer h S 17th nr Virginia  
Turnure Frank N (Florence) cond SPCo h1558 A  
Tyrrel Alice E clk r1652 County rd  
Umber R E signalmn SPCo  
Union Meat Market (Albt Pisani) 836 B  
Valberde Lorenzo J eng SPCo r521 13th  
Valdez P W pntr SPCo  
Valentino Leora jan SPCo  
Valleau H W train disp SPCo  
Vance Ellis M (Irene) mech SPCo h1750 I  
Vance Keith teleg opr SPCo  
Vandehoof Giles E (Artie) eng SPCo h531 8th  
Vandover Harry C (Josephine) mach SPCo h627 9th  
Van Dyke Alvin W (Julia) pntr h438 9th  
Van Reed W C firemn SPCo  
Van Tassel W formn SPCo  
Van Woerkom Arth E mach SP Co  
Vaughan Geo A (Leslie J) auto camp 40 B  
Vecciani Vitterio lab SPCo  
Venton Alice clk r1617 D  
Venton Augusta (wid A C) maid h1617 D  
Venturi Chas E (Lena) acct h402 7th  
Venuchi Louis (Lavina) butcher h316 4th  
Vidovich Andw (Alice) mech SPCo h1957 B  
Vidovich Jas mech SPCo  
Vilneau Walter (Luella) slsmn h1446 County rd  
Volpi Alipio (Nella) tendermn SPCo h405 5th

# Hilp's Drug Store

127 NORTH VIRGINIA

RENO, NEVADA

TEL. 6104

SPARKS CITY DIRECTORY (1935)

347

Von Fluee Wenar P (Margt) clk h1634 H  
Vorreger W C firemn SPCo  
Vremon Vincent br mgr Piggly Wiggly Stores r Reno  
Vucovich Pete (Ruth) (Superior Bakery) h210 11th  
Vulgamore Gene lab r1006 H  
Vulgamore Jesse F (Mary) h1006 H  
Vulgamore Jesse M (Lottie) chauff h1030 A  
Wade Geo (Merle) chauff h311 19th  
Wade I V teleg opr SPCo  
Wadsworth Lodge No 25 F & A M 1204 B  
Waggoner R B firemn SPCo  
Wagner Edwin F (Ruth) police h346 12th  
Wagner F W trucker SPCo  
Wagner H E eng SPCo  
Wagner L W hostler SPCo  
Wagner Mildred h246 9th  
Wagner Walter A (Gladys) firemn SPCo h1317 D  
Walker Christopher C (Anna) eng SPCo h401 6th  
Walker Clarence L (Minnie) h2028 I  
Walker Inez tchr r401 6th  
Walker J C cond SPCo  
Walker John D (Ethel L) mech SPCo h1701 C  
Walker Leslie L (Marjorie) miner h705 8th  
Walker Margt r401 6th  
Walker Mary nurse r401 6th  
Walker W B teleg opr SPCo  
Wallace M cond SPCo  
Wallender Alf C (Emma J) h1658 G  
Wallender Fredk G (Nora E) ydmn SPCo h2152 County rd  
Walsor Chas W teleg opr SPCo  
Wanke B R brkmn SPCo  
Wanke Ernest R (Nina) eng SPCo h340 12th  
Wanke Irvin r340 12th  
Wanke Margt r340 12th  
Ward Henry (Stena) h1121 B  
Ward Jane clk r1121 B  
Ward Wm carp h748 12th  
Wardell Barbara r812 C  
Wardell Edith Mrs h632 6th  
Wardell Geo D mach SPCo r812 C  
Wardell Robt (Eva) lab SPCo h812 C  
Warden Darrell C lab SPCo  
Warner Ernest E (Grace) cond SPCo h429 9th  
Warren Wm L (Mildred) eng SPCo h324 B  
Warrera Sam mech SPCo  
Washoe County Library (Branch) Mrs C E Devine librn 814 B  
Waters Beryl r326 13th  
Waters Fred J shoe repr 1234 B  
Waters Leah r326 13th  
Watson Blanche (wid J R) h337 11th  
Watson D firemn SPCo  
Watson J E firemn SPCo  
Waugh Melvin C lab h737 19th  
Webster Frank H (Bessie M) brkmn SPCo h1230 E  
Weddell John W (Lucille) clk h345 19th  
Wedekind Louis G (Josephine) firemn SPCo h319 19th  
Weiss John S (Minnie) jan h1633 F  
Welch Chas W h1658 H  
Welch J P brkmn SPCo  
Weldon B N clk SPCo  
Welty Vestor O (Shirley) slsmn h1528 A  
Wessman Fred A mach SPCo h621 C  
West Beth social wkr r1116 C  
West R C bgemn SPCo  
West Thos F (Viola) cond h1116 C  
Wester Clarence L brkmn SPCo r1006 A

## SAVAGE

## &

## SON

## INC.

### Refrigeration

SERVICE

PLUMBING

SERVICE

HEATING

SERVICE

TEL.

7

3

6

2

RENO

SIERRA BEER . . . . Tastes Fine in Warm or Cool Weather

# RENO BREWING CO., Inc.

990 East 4th

RENO, NEVADA

Telephone 5341

348

(1935) R. L. POLK & CO'S

# MACHABEE'S GARAGE

W. S. ZUNDEL, Proprietor

AAA Emergency Road Service  
Goodyear Tires & Tubes  
Flat Rate Repairing  
1106 B Street

Battery Service Station  
VEEDOL SPECIALIZED GREASING

Auto Accessories  
Oils and Greases

Tel. Sparks 601

Sparks, Nevada

- Westman M L lab SPCo
- Whaley Carl (Clara M) electn SPCo h606 6th
- Wheeler C Harry (May E) clk h418 th
- Wheeler Carl lab SPCo
- Wheeler Chas E (Olive) chauf h621½ 8th
- Wheeler Harrison S (Mary K) chauf h720 G
- Wheeler Wm C (Marion R) h234 8th
- Wheeler Wm J r234 8th
- White Grace (wid Edw) h120 15th
- White Robt G Vera) stockmn SPCo h223 16th
- White Sophie (wid J W) r220 11th
- Whitehead Edwin R r1248 E
- Whitehead Ernest L fruits 115 15th
- Whitehead Vera R (wid A E) clk h1248 E
- Whiteley Walter F (Clara C) eng SPCo h421 13th
- Whitney R E firemn SPCo
- Widaman Jas H (Nettie) furn rms 227 6th
- Widamen Hugh E eng SPCo
- Wiig Geo H Rev (Ona R) pastor Christian and Missionary Alliance  
Church h240 9th
- Wilbur Ethel Mrs r521 7th
- Wilbur W J clk SPCo
- Wilcox L G lab SPCo
- Wilcox S F firemn SPCo
- Willaman Ira P (Jessie) h426 17th
- Williams David E (Mabel) blksmith SPCo h515 7th
- Williams Edw J h1648 G
- Williams Ethel (wid Thos) r1344 E
- Williams Howard (Lucille) eng h1610 A
- Williams Jas G mech SPCo
- Williams Maurice r1301 B
- Williams Mary tchr r1301 B
- Williams Olive sten h1344 E
- Williams R E clk SPCo
- Williams Seth L (Effie M) carp h229 13th
- Williams Titus B mach SPCo
- Williams Walter M (Georgia) mech h125 17th
- Williams Wat F (Josephine) carp h1301 B
- Willson E C teleg opr SPCo
- Wilson Chas lab r2238 County rd
- Wilson Lee H (Lavina) mach SPCo h723 10th
- Wilson Thos (Belle) h1018 C
- Winap Gladys Mrs r1728 B
- Winchester R mech SPCo
- Winn Regina Mrs h501 7th
- Winters Chas C lab SPCo
- Wise Ennis L (Josephine) roofer h1741 C
- Wise Francis H radio techn r341 6th
- Wise Jack W (Carolina) lather h311 11th
- Wise John H (Georgia M) eng SPCo h341 6th
- Wise Oliver F blrmkr SPCo
- Wiseman Wilbur R (Grace) mech h1217 B
- Witcher J E brkmn SPCo
- Wodke Chas h410 7th
- Wolcott Dewey eng SPCo
- Wolcott Earl firemn SPCo
- Wolf W J brkmn r614 B
- Wolfe C J eng SPCo
- Wolstrom Emma C (wid L W) h409 13th
- Wood Clarence (Gladys) lab SPCo h751 10th
- Wood Jas J gas sta 520 15th h502 do
- Woodger R mach SPCo
- Woods E J brkmn SPCo
- Woolcock Peter (Ellen) brkmn SPCo h1222 A
- Woolcock Raymond A (Mabel) carrier PO h1624 C
- Woolverton F R firemn SPCo
- Woolverton W I clk SPCo

J. J. BURKE, President

SILAS E. ROSS, Secretary-Treasurer

# ROSS-BURKE COMPANY — Morticians

CORNER FOURTH AND SIERRA STREETS

TELEPHONE 4154

RENO, NEVADA

SPARKS CITY DIRECTORY (1935)

349

Worden C W firemn SPCo  
Wortell Frank S (Pauline) mech Highway Garage h214 11th  
Wortell J H firemn SPCo  
Wright Alton C (Dorothy) firemn SPCo h1801 H  
Wright Leland L (Laura) h1806 H  
Wright Nathaniel B mach SPCo  
Wyckoff Jos M (Ida) h646 9th  
Wynn Jos T (Caroline J) h2601 County rd  
Yee Ying lab SPCo  
Yokohama Laundry 1230 B  
Young Herman F (Ethel) cond SPCo h437 6th  
Younghans Pete (Dorothy) gas sta 1501 County rd h1652 do  
Yribarren Martin (Cath) h902 10th  
Yribarren Martin J ranchwkr r902 10th  
Yuill Fred (Rhea) carp h1325 B  
Yuill Glenn r1325 B  
Zaehringer Albt W (Vivian) h1829½ H  
Zaehringer Arth L mech dentist r1845 H  
Zaehringer Frances r1845 H  
Zaehringer Frank r1845 H  
Zaehringer Howard bartndr Semenza Bar r1845 H  
Zaehringer Wm J (Mary) letter carrier h1845 H  
Zari Etchel A (Annie L) eng SPCo h424 12th  
Zarubi Primo (Lyda) mech SPCo h618 7th  
Zenklusen Frank mech SPCo  
Zeockler Peter beer 1324 B r1322 do  
ZUNDEL WM S (Thelma) (Machabee's Garage) h301 11th  
Zunino E lab SPCo  
Zunino Peter blksmith SPCo  
Zunnino Dick trucker SPCo

MORE GOODS  
ARE BOUGHT AND SOLD  
THROUGH THE  
CLASSIFIED BUSINESS LISTS  
OF THE  
DIRECTORY  
THAN  
ANY OTHER MEDIUM  
ON EARTH

**NAMES APPEARING in LARGE TYPE in this Directory represent the ENERGY**  
**and PUSH of the CITY. Patronize them—they ACCOMPLISH the**  
**WONDERS here and make the CITY what it is.**

# Retailers Credit Association

"Serving the merchants and professional men of Nevada"

158 North Virginia Street

Post Office Box 2503

Telephone Reno 5134

350

(1935) R. L. POLK & CO'S

**"More  
Goods  
are  
Bought  
and  
Sold  
Through  
the  
Classified  
Business  
Lists  
of the  
Directory  
Than  
Any  
Other  
Medium  
On  
Earth"**

**TRADE! You like  
to patronize those concerns who  
are in business to stay.**

It's human to expect that such business establishments always stand back of the wares they sell.

The advertising in this Directory is suggestive of the stability and permanency of the advertisers.

Frauds, fakes, get-rich-quick and other schemers have little use for directory advertising. It lives too long.

The modern City Directory is a business institution. It occupies a place peculiarly its own. It is as necessary to the progress and development of a city generally as anything naturally would be which deals with such fundamentals as the citizens themselves.

If you are not advertising your business in the Directory, may we explain how and why it will pay you?

**THE PUBLISHERS**



# UNION BUILDING and LOAN ASSOCIATION

133 Sierra Street, Reno, Nevada, Tel. 5671

INCORPORATED APRIL 6, 1889

LOANS ON HOMES

SPARKS HOUSEHOLDERS' DIRECTORY (1935)

351

## POLK'S SPARKS

Directory of Householders  
Occupants of Office Buildings and Other Business Places

INCLUDING A COMPLETE

### Street and Avenue Guide 1935

Copyright, 1935, by R. L. Polk & Co. of California

In the following list the streets are arranged in alphabetical order, the intersecting streets being shown. The number of each building on the street is given in numerical order, and opposite the number is placed the name of the occupants or house owner or tenant. In the business blocks containing offices the occupants are shown by room numbers where practicable. In all streets both sides of the streets are included in one list. The profession or business of individuals or firms is given only at their respective place of business; to find occupation of others refer to Alphabetical List of Names.

Numerical Streets are compiled following the Named Streets in their regular alphabetical order.

The symbol (o) following a householder's name indicates that we have received information during the canvass that the house is owned by some member of the family, but as the publisher cannot and does not guarantee the correctness of the information furnished, nor the complete absence of mistakes, no responsibility for errors can be or is assumed, nor can the publisher furnish further information than that shown.

#### A—West from 9th, 1 s of B

1006 Anger C M (o)  
1010 Brandon R H  
Herstine H L  
1010½ Robertson F P  
1018 Beemer Louise Mrs (o)  
1030 Vulgamore J M  
1030½ Rose T A  
Trewick Archie (o)  
1032 Downey Hattie Mrs (o)  
1042 Robison R L  
1042½ Vacant  
1050 Callen Chris  
Hackworth Luther jr  
1058 Brinkerhoff A E (o)  
  
1114 Hagan J L  
Jeffries G M Mrs (o)  
1118 Ferguson P L (o)  
1126 Shultz M I  
1138 Harris W J  
1142 Buchanan Bessie (o)  
1150 Stevens Harold (o)  
1158 Cecchini Caterina Mrs (o)

11th begins

12th begins

1206 Baugus S A  
1214 Brow Peter  
1214½ Delano T H jr  
1222 Woolcock Peter  
1226 Delano T S (o)  
1234 Vacant  
1236 Call H W  
1246 Emery S A (o)  
McCruden Jos  
1254 Cross A L (o)  
1262 Crews W L (o)  
  
14th begins  
1310 Inman J S  
1318 Druckemiller A L (o)  
1326 Bonham F H (o)  
1338 Tumbleson E G  
1342 Ronchetti J F (o)  
1360 Priest Alonzo (o)  
  
15th begins  
1515 Jones J H (o)  
1520 Gazin H J  
1522 Felt F A  
1528 Welty V O  
1529 Bolander J S  
1531 Barbieri A A (o)  
1531½ Behnke W A

GLASS OF ALL KINDS—FOR EVERY PURPOSE  
AUTO GLASS INSTALLED WHILE YOU WAIT  
FULLER PAINTS, OILS AND VARNISHES

BYRON E. MORRIS

324 East 4th St., Reno, Nevada

Telephone — Reno 7631

# ALPINE GLASS CO.

# A. T. Eveleth Lumber Company

OVER FORTY YEARS IN THE LUMBER BUSINESS

802 East 4th Street

LUMBER, MILL WORK

Tel. 4156, Reno, Nev.

352

(1935) R. L. POLK & CO'S

**V. HURSH, Insurance**  
**RENTALS — REAL ESTATE — NOTARY PUBLIC — MORTGAGES**  
**944 B Street Sparks, Nevada Phone Sparks 630**

**A—Contd**

- 1532 Smith Eva Mrs
- 1540 Brown I C
- 1541 Smith W A
- 1543 Stukel Jos
- 1544 Edsall W E (o)
- 1545 Bianchini L P (o)
- 1549 Dausch Edw
- 1552 Gaunt J E
- 1558 Turnure F N
- 1558 ½ Goforth R L
- 1560 Aimone L D
- 1561 Questa Genio (o)

**16th intersects**

- 1602 Patterson John
- 1606 Rupp L A
- 1609 Howd A J (o)
- 1610 Williams Howard
- 1630 Jensen A J
- 1640 Pappas Jas (o)
- 1658 Belmont M L

**17th intersects**

**B—West from Stanford way, 1 n of A**

- 40 Vaughan G A auto camp (o)
- 106 Fillmore Emma Mrs
- 114 Robison & Macpherson Mercantile Co hdw
- 202 Flanary O E (o)
- 206 Donati Serfino
- 230 Crow C B
- 232 Bisagno Ferdinand
- 316 Rasmussen A T (o)
- 324 Warren W L
- 324 ½ Olson J P
- 330 Day Rosie Mrs

**4th intersects**

- 402 Harris W J gas sta
- 426 Stevens W T

**5th intersects**

- 504 Isola Dante
- 508 Picchi Guido
- 512 Benetti Angelo
- 514 Cecchi Antonio

**6th intersects**

- 602 Vacant
- 610 Antonelli Alf auto repr
- 614 Lincoln Hotel Pesutti Frank
- 624 Gardella Frank liquors
- 630 Gilardi Henry blksmith

**7th intersects**

- 700 Benetti Louis liquors
- 702 Vacant
- 706 Giannotti Edwin barber
- 710 Masini Mauro liquors
- 714 Isola Dante liquors
- 720 Derricco Guerino liquors
- 734 Benetti Angelo liquors
- 738 Vacant
- 740 Sparks Laundry
- 744 Columbus Hall
- 748 Cassettari Caesar liquors

**8th intersects**

- 804 Ivings J H Ivings Susie restr
- 806 Star Grocery
- 814 Sparks City Library Building Cunningham F J lawyer Justice of the Peace Shaber W R constable Washoe County Library

- 820 Cozy Cafe
- 826 Donatelli A R shoe repr
- 828 Vacant

- 830 Snyder G M barber

- 834 Davis Hotel Davis R B Fleming Mae Mrs dresses

- 836 Union Meat Market

- 840 Vacant

- 844 Vacant

- 846 Gray Harry real est

- 861 Fife L T

**9th intersects**

- 901 Southern Pacific Co Club House

- Dees G H
- 902 McBride C J dry gds

- 902 ½ McBride C J
- 906 Gazin H J men's furngs

- 908 Diamond R W barber

- 912 Fashion Cleaners

- 916 Sparks Market meats

- 918 Vacant

- 920 Sierra Pacific Power Co

- 921 Foley T J

- 922 Adams W R & Son Inc jwlr

- 924 Kellison & Poncia cigars

- 928 Toggery The Inc men's furngs

- 934 Baker R W gro

- 937 Doyle J J

- 938 Sparks Union Drug Co

- 941 ½ Vacant

- 944 Hendricks C F plmbr

- Hursh V V real est

- 946 Vacant

- 953 Cahill H E (o)

- 953 ½ Startzman Richd

- 959 George J F (o)

**10th intersects**

- 1001 Dolan Phoebe Mrs (o)

- 1002 Vacant

- 1004 Casseltari D I barber

- 1006 Firth Ned cigars

- 1009 Raitt B G (o)

- 1012 Lipera F & Son men's furngs

- 1016 Dew Drop Inn Cafe

- 1018 Monglo John meats

- 1021 Vacant

- 1022 Irwin R B confy

- 1023 Vacant

- 1024 Hackworth Luther restr

- 1025 Bice B D phys

- 1028 Sparks Theatre

- 1032 Rainbow Bar and Cafe

- 1033 Airhart J W (o)

for Economical Transportation



# Durham Chevrolet Co., Inc.

SALES — SERVICE — PARTS

221-227 S. Virginia Telephones Reno 6175, 6176 & 6177

SPARKS HOUSEHOLDERS' DIRECTORY (1935)

353

- 1034 Giannotti Adolph beer
- 1038 Semenza Grocery
- 1040 **Steiner Building**
- 1042 Semenza Bar
- 1045 Swaney H W (o)
- Swaney J W (o)
- 1046 Superior Bakery
- 1053 Arthur Robt (o)
- 1057 Cunningham A V

11th intersects

- 1101 Cagwin F S (o)
- 1102-06 Machabee's Garage
- 1108 Percy J E watchmkr
- 1113 Shepley Marie Mrs (o)
- 1118 Sparks Tribune
- 1121 Ward Henry (o)
- 1122 Bonnenfant F H clo clnr
- 1126 Joslin C E beauty shop
- 1129 Vacant
- 1129 1/2 Vacant
- 1133 Shepley L E
- 1133 1/2 Vacant
- 1136 Sparks Fuel Co
- Sparks Furniture Co
- 1141 Shaber W R (o)
- 1144 Highway Garage
- 1151 Highfield R M Mrs
- 1157 Stevens Letitia Mrs (o)

12th intersects

- 1200 Post Office
- 1201 Dolan F M
- 1204 **Masonic Temple**
- Dawson E B dentist
- 1206 Hanson F E gro
- 1209 Brown C E Mrs
- 1216 Hewitt C D (o)
- 1217 Wiseman W R (o)
- 1220 O'Connor Kate Mrs beer
- 1225 Shaver F T (o)
- 1230 Yokohama Laundry
- 1234 Waters F J shoe repr
- 1236 Sparks Transfer & Storage
- 1237 Fitzgerald Luke (o)
- 1244 Sprouse-Reitz Co notions
- 1245 Prendergast J J (o)
- 1246 Piggly Wiggly Stores gro
- 1249 Vacant
- 1253 Sears Sally Mrs (o)
- 1257 Getto Jos

14th intersects

- 1301 Williams W F (o)
- 1302 Thorp Burney
- Thorp Lucille Mrs beauty shop
- 1309 Petersen S T Mrs (o)
- 1310 Ideal Rooms
- Metherd J H
- 1312 Boyer T S
- 1317 Reilly J L (o)
- 1322 Electric Hotel
- Delto Lilly Mrs
- Lacey H M
- Prendergast W P
- 1324 Zeockler Peter beer
- 1325 Yuill Fred
- 1326 Leithauser John barber

- 1333 Vacant
- 1341 Cunningham L F
- Cunningham Rhoda Mrs (o)
- 1344 Birch W R gas sta
- 1349 Elmore E P
- 1357 Thomas E J (o)
- 1406 **B Street Apartments**
- Chapman W H
- Davies F O
- Quaresma Urban
- Ruward Fred
- Sager C W
- 1414 Fleming R W
- Reddy M J
- 1432 Johnstone R J
- 1434 Semenza Tony
- 1440 McPhail Furniture Co
- 1448 George E T gas sta

15th intersects

- 1508 Vacant
- 1510 Vacant
- 1512 Vacant
- 1519 Cassettari S L Mrs
- 1529 Quilici Elsilia Mrs
- 1531 1/2 Schroeder J H (o)
- 1532 Silvey J C (o)
- 1538 Dakin Judson (o)
- 1539 Silvey Dora Mrs (o)
- 1543 Moss H W
- 1545 Sharp Harry
- 1548 Hart W A
- 1548 1/2 Selvig H A
- 1549 Rodriguez Rafael
- 1553 Hinckley Lucille Mrs
- 1554 Bonham A L (o)
- 1557 Pappas Michl
- 1565 Anderson M O
- Edwards T W
- Quill J R
- Swaney J N

16th intersects

- 1617 Lock Chas (o)
- 1625 Jacob M J Mrs (o)
- 1635 Springer C F
- 1641 1/2 Bradshaw Richd
- 1646 O'Rourke L B Mrs (o)
- 1648 Mead Jos
- 1654 1/2 Vacant
- 1657 Tarlton Holly
- 1658 Matthwisen M E Mrs (o)
- 1659 Martin F H
- 1661 Gower C E
- 1661 1/2 Meagher M A Mrs
- 1662 Vacant
- 1670 Loveridge Frank (o)

17th intersects

- 1716 Lessenger H A (o)
- 1717 Vacant
- 1719 Callaway J J
- 1723 Vacant
- 1728 Lopez Leandro (o)
- 1730 Canepa Angelo
- 1745 Hanback Gladys Mrs (o)
- 1746 Feuerbacher Rose Mrs (o)

18th intersects

## DIRECTORY LIBRARIES

We have  
on file  
in our  
Directory  
Library  
which we  
maintain  
at  
The  
Reno  
Chamber  
of  
Commerce  
copies of  
Directories  
of the  
principal  
cities  
of the  
United  
States.  
These are  
for your  
convenience

R. L. Polk  
& Co.  
of  
California

# HENLEY & SCOTT

L. R. EBY, Manager

GENERAL AGENTS

ALL LINES OF FIRE AND CASUALTY INSURANCE

108 E. 2nd Street

Tel. Reno 5129

Reno, Nevada

354

(1935) R. L. POLK & CO'S

## Your City Directory

Answers All Questions as to

## WHOM

You Are Looking For and

## WHERE

They Can Be Found

## The Classified Business Section

is the Market Place Where Buyers and Sellers of All Kinds of Merchandise and Service Meet

R. L. POLK & CO.  
of California

### B—Contd

1810 Percy J E (o)  
1825 Vacant  
1836 Tarin Santiago (o)  
1838 Peters Ray (o)  
1840 Vacant  
1856 Vacant  
1856½ Linares Concepcion

19th intersects

1913 Marin Chas  
1914 Gonzales Marcello  
1917 Hill Phamey Mrs (o)  
1922 Vacant  
1936 Morgan John  
1957 Vidovich Andw (o)

20th begins

2012 Vacant  
2013 McCafferty C E

### C—West from Stanford way, 1 n of B

303 Rausch Frank  
309 Hobbs S W

4th intersects

423 Clementini Santi

5th intersects

505 Silva F N  
512 Phay M W  
515 Garrett B A  
524 Manchester Sadie Mrs  
532 Vacant

6th intersects

614 Donatelli A R (o)  
621 Wessman F A  
625 Vacant  
627 Nannini Guido  
633 Gilardi Henry

7th intersects

711 Ceccarelli Nello (o)  
718 Hill H B  
722 Allen Jas  
723 Gondolfo Thos  
728 Harvey H W  
745 Simoncini Emilio (o)

8th intersects

812 Wardell Robt  
813 Vacant  
814½ Diamond R W  
816 Vacant  
818 Rawlinson Jonn (o)  
819 Vacant  
827 Christian and Missionary Alliance Church  
Koskela W W  
832 Thurston J J

9th intersects

909 Hinckley H B  
917 Keele G Q  
918 Laking C E  
925 Swanson Emma Mrs  
926 Frey A C (o)  
933 Babcock Geo (o)  
936 Herstine J M

10th intersects

1003 Johnston J R (o)  
Johnston Mildred chiropractor

1013 City Hall  
1018 Wilson Thos  
1021 Church of Jesus Christ of Latter Day Saints

1025 Morris F M

1026 Vacant

1028 Hewitt A C

11th intersects

1116 West T F  
1117 Petersen J E (o)  
1117½ Bliss Agnes Mrs  
1120 Jacob L G dentist  
1121 Lampman C H

1121½ McBride W G

1124 Bell Telephone Co of Nevada

1125 Henley J S

1131 Kenyon E R

1132 Reed M T

1133 City Fire Dept

12th intersects

1201 First Methodist Episcopal Church

1202 Simpson A B Mrs (o)

1214 Kinnell D B (o)

1225 Butler M L Mrs

1229 Mathews H A (o)

1236 Lippman Fredk (o)

1237 Henderson J J

1242 Simms E R

1245 Sisson A B (o)

13th intersects

1305 Malone A H

1315 Crocker A L

1322 Epperson N B (o)

1327 Poe T A (o)

1330 Shirton O E

1334 Brooks J A

1338 Rowley A K

1339 Jones E W (o)

1343 Devine C E Mrs

1347 Brannin E R

14th intersects

1411 Paradis Lina

1415 Hug P R

1415½ Allen H W

1419 Paradis H A phys

1425 Vacant

1437 Heany T W

1447 Cunningham F J (o)

15th intersects

1527 Shekell J R (o)

1531 Moore G H

1533 Graves O M (o)

1536 Kyle R F

1538 Stout F C Mrs (o)

1541 Buchanan C E

1541½ Rowe Joel (o)

1549 Taylor C C (o)

1555 Dobbs G H (o)

1559 George E T (o)

16th intersects

# First National Bank In Reno

**RENO  
NEVADA**

MAIN OFFICE, 204 N. Virginia St., Reno; BRANCHES at First and Virginia Sts., Reno, and at Carson City, Winnemucca, Tonopah, and Fallon, Nevada.

SPARKS HOUSEHOLDERS' DIRECTORY (1935)

355

1603 Duffy H J Mrs (o)  
1618 Vacant  
1620 Charboneau Charlton (o)  
1621 Balmain J A  
1624 Woolcock R A (o)  
1625 Allen H S (o)  
1625 1/2 Hicks Henry  
1638 Trulove F P (o)  
1642 Foote W G (o)  
1661 McElwee W K

17th intersects

1701 Walker J D (o)  
1709 Monglo John  
1717 Laurie A E (o)  
1724 Clark B V  
Lewis I M  
1725 Thorsen Viggo (o)  
1726 Mertha Bernard (o)  
1727 Phillips Blanche Mrs (o)  
1734 Griffin D J (o)  
1741 Wise E L (o)  
1743 Miller T A (o)  
1744 Hogan Merle  
1750 Simpson Marie Mrs  
1757 Mendell N G (o)

18th intersects

1817 Larsen H P (o)  
1821 Vacant  
1827 Nelson Louis (o)  
1830 Schmidt Frank  
1842 Hayman W F (o)  
1859 Navarro John (o)

19th intersects

1901 Keller W H auto repr  
1917 Burton Tillie Mrs (o)  
1939 Malone A E (o)  
1940 Stams Max  
1949 Austin Lawrence  
1963 Vacant

20th intersects

2005 Burris H E (o)  
2012 Muetz C J (o)

**COUNTY ROAD—Southwest from  
8th to city limits, 2 s of H**

715 Parker R H (o)  
850 Bowrin C O Mrs (o)  
860 Jepson Jas (o)

9th intersects

900 Stavros Peter  
910 Kleinecke E L (o)  
924 Blake B F Mrs (o)

10th intersects

1010 Schindler L J Mrs (o)  
1016 Champagne A W  
1024 Mitchell C W  
1036 Bergleson Albt (o)  
1040 Pabst Danl (o)  
1058 George A W

11th intersects

1100 Burgarello S V (o)  
1106 Niccoli Anthony (o)  
1146 Dutcher R W

12th intersects

1200 Mitchell Robt H Public  
School

1237 Colby M E Mrs confy

13th intersects

1310 Dilts D F

1326 Vacant

1356 Blundell Alf (o)

14th intersects

1419 Tomamichel Thos (o)

1427 Allers Harry

1446 Gepford H L used furn (o)  
Vilneau Walter

15th intersects

1500 Smith Mabel Mrs gas sta  
(o)

1501 Younghans Pete gas sta

1564 Frey A J J (o)

16th intersects

1635 Jackson J J (o)

1639 Eckley G L

1640 Fulwider H I Mrs

1652 Younghans Pete (o)

1662 Vacant

17th intersects

1737 Vacant

18th intersects

1820 Richards M L Mrs tourist  
camp

1858 Stephens Fred (o)

19th intersects

1930 Hines A F

Johnson G W

1934 Springer C W

1934 1/2 Kennedy A B (o)

1935 Monday J W gro (o)

1945 Shipaugh A D (o)

1961 Keller Alma Mrs (o)

20th intersects

2006 Buck E S tourist camp

2021 Henry W B (o)

2148 Byrne Owen liquor

2152 Wallender F G (o)

2238 Pines Auto Camp

Jones C C

2401 Moyer M L

2403 Eddy Gene

2406 Cremer G K tourist camp

2432 Thompson R B pntr

2444 Mayberry F A Mrs

2450 Thompson R B (o)

2456 Piper Geo

2458 Tanner Reid

2460 Berge Eva Mrs

2462 Thompson H I

2501 Barker M M Mrs (o)

2504 Christensen J M

2536 Vacant

2540 Emery G R barber

2556 McDonald Lizzie Mrs (o)

2586 Ambrose Wm (o)

2600 James R L gas sta

2601 Coney Island Auto Camp

Teel O D gro

Wynn J T

2620 Sorenson Laverne liquor

2644 Galletti Ralph tamales

Starr Rock & Sand Co Inc

500 Evans St.

Dial 4137

Reno, Nevada

**RED RIVER LUMBER CO.**  
QUALITY — MILL WORK A SPECIALTY — SERVICE  
"EVERYTHING IN THE BUILDING LINE"

ASSOCIATED GASOLINE — "More Miles to the Gallon"

DAY and NIGHT  
SERVICE

AMBULANCE SERVICE  
232 Lake Street

# LIBERTY GARAGE

J. J. KERNAN, Prop.  
RENO

LIVE and DEAD  
STORAGE

Day and Night Tel.  
Reno 3972

356

(1935) R. L. POLK & CO'S

## KITZMEYER-ELGES COMPANY

RAY ELGES, Manager

### FUNERAL DIRECTORS

319 North Carson, Carson City  
Office Telephone 301

Serving Lyon County, Nev., and Mono County, Calif. Branches at Virginia City, Tel. 1143, and Carson Valley

<b>D—West from Stanford way, 2 n of B</b>		1650 Thomas R H	
425 Achey M L (o)		1659 Schindler A R (o)	17th intersects
427 Stank Herman		1725 Armstrong M W Mrs (o)	
429 Irwin J N	5th intersects	1731 Vacant	
530 Fruzza Thos (o)	6th intersects	1733 Chambers L H	
630 Parent R C	7th intersects	1743 Bradshaw J E (o)	
700 Vacant	8th intersects	1747 Filler Benj	
718 Ford W L		1753 Schroder Wm (o)	18th intersects
824 Monroe J I		1805 Vacant	
829 Lang Aug		<b>E—West from Stanford way to 15th, 3 n of B</b>	
830 Hall Mattie Mrs		515 Edwards W L	
833 Hill A H		518 Rossi S P	
834 Allen C C		522 Vacant	6th intersects
844 Corbiere Olive Mrs (o)	9th intersects	625 Vacant	7th intersects
918 Crawford R H		722 Vacant	
931 Meyer G W auto repr		724 Vacant	8th intersects
933 Vacant	10th intersects	822 Cauble A E (o)	
1017 Devere J J (o)		826 Eager B E (o)	
Fowler C W		838 Doan Fred	9th intersects
1020 Taylor W A		906 Corbiere W H (o)	
1027 Baker R W	11th intersects	919 Tackley H L	
1129 Dixon H A		922 LaGue J B	
1134 Bails A L (o)	12th intersects	Lundberg A J	
1227 Free D B		930 Ellison Nellie Mrs	
1228 Bowman M E		938 Mahn C L A	
1236 Oborn A H (o)		946 Macpherson W S (o)	10th intersects
1241 Proctor E H (o)	13th intersects	1008 Armstrong J W (o)	
1317 Wagner W A		1010 Schilling F W	
1329 Holdcamper Theo	14th intersects	1018 Mayer J J (o)	
1428 Engle A E	15th intersects	1026 Case C L (o)	
1536 Bradley J W		1038 Steiner F W (o)	
1537 Tinsman J H		1046 Christensen R L (o)	11th intersects
1539 Leonard W F (o)		1100 Adams W R (o)	
1539½ Vacant		1108 Flynn Francis (o)	
1550 Vacant		1120 Dean J M (o)	
1559 Baker H R (o)		1129 McCloud E E	
1566 Lehnert G J (o)	16th intersects	1130 Jepson J J (o)	
1601 Thomas O L (o)		1136 Lyons Daisy Mrs (o)	
1602 Parker H A		1146 Lehnert Carl (o)	12th intersects
1610 Hartman Aug		1204 Kellison W B (o)	
1613 Dunn J H (o)		1220 Reed T C (o)	
1614 Singleton H A (o)		1224 Powers W W (o)	
1617 Venton Augusta Mrs (o)		1230 Webster F H (o)	
1622 Scott Thos (o)		1238 Johns O O	
1623 Layton Herman		1248 Whitehead V R Mrs (o)	13th intersects
1626 Barnard F W		1302 Giddings C A Mrs	
1634 Martin Sadie Mrs (o)		1310 Newhall V G	
1637 Reise Lewis (o)		1314 Hage H F	
Reise W F		1322 Dawson E B	
1646 Birdsall F R (o)		1330 Dorfner J S (o)	
1646½ McKinnon E A		1340 Grose W J (o)	
1647 Moore J B (o)		1344 Williams Olive (o)	14th intersects

# A. C. HELMOLD

## GENERAL INSURANCE

Res. Phone 3519  
Bus. Phone 7752

25 EAST FIRST STREET  
RENO, NEVADA

SPARKS HOUSEHOLDERS' DIRECTORY (1935)

357

1402 Malone H E  
1417 Gore J D  
1427 Cragg G E (o)  
1429 Backus L F  
1430 Ritter R C

15th intersects

1826 Thieme A H (o)

**F—West from Stanford way, 4 n of B**

448 Delasanto Pietro (o)

5th intersects

520 O'Neal Geo (o)  
545 Newman T J (o)  
622 Vacant  
630 Vacant

7th intersects

714 Taylor Calista Mrs  
721 Champagne L H  
722 Elder Alice Mrs  
726 O'Gordon D H (o)  
731 Meisekothen H A Rev  
734 Burgess H S (o)  
742 Smith G D

8th intersects

818 Narramore Geo  
821 Vacant  
826 Becker K M (o)  
829 McDonald J S (o)  
830 Ackerly F L  
838 Smith J H  
841 Rose A E (o)  
844 Vacant  
845 Olsen Otto

9th intersects

900 Tholl Paul (o)  
901 Anderson B J (o)  
902 Tholl Paul fence mfr  
911 Casey J B (o)  
916 Purdy O G (o)  
919 Larsen A R  
921 Cardy E L (o)  
934 Jepson O D (o)  
937 Mergen B M  
938 Astill Henry (o)  
939 Hall E A (o)  
944 Oliver W G  
945 Gunn John  
946 Hyde Emma Mrs (o)

10th intersects

1004 McNeill C F (o)  
1007 Ceraglio Guido (o)  
1009 Austin G T (o)  
1018 Lispera Frank (o)  
1021 Benedetti Jos  
1026 Giodo Saml (o)  
1029 Bugica Leonardo (o)  
1034 Nannini Wm  
1042 Vacant  
1045 Chicago Dominic (o)  
1046 Renucci Paolo (o)

11th intersects

12th intersects

1502 Hobson F B  
Hobson F H (o)  
1508 Teaberg C V (o)

1520 Black W R (o)  
1566 Tomamichel John (o)

16th intersects

1600 Bassemier A J (o)  
1631½ Francis Jos (o)  
1632 Fritz J L (o)  
1633 Weiss J S (o)  
1640 Fountain B P (o)

17th intersects

1720 Robbins G D  
1730 McKinnon A D (o)  
1734 Schlaper C E  
1756 Osborne L C  
1758 Sauer G F

18th intersects

1810 Ashby C L (o)  
1841 Ferris C F (o)  
1846 Parsons H J  
1848 Pease F H (o)

19th intersects

**FRAZER AV—West from S 17th, 1 s of S P tracks**

1961 Spieker John  
1964 Hubbard H G (o)  
1976 Hart G A  
1977 O'Shaughnessy M C Mrs (o)

**G—West from 8th, 1 n of County Road**

517 Sturm A W  
517½ Brown L C Mrs (o)  
720 Wheeler H S

8th intersects

824 Strobel E G  
826 Kormier I M Mrs (o)  
851 Crosby M D (o)

10th intersects

1022 Lague F H  
1024 Downing L W (o)  
1120 Bertelson T B (o)  
1130 Greeley P S (o)

12th intersects

1442 Hawkins Peter

15th intersects

1502 Vacant  
1503 Vacant  
1535 Black B F jr (o)  
1539 Doherty J H (o)  
1540 Davis Doretta Mrs (o)  
1554 Lacaza Grace Mrs  
1558 Allen E J Mrs  
1561 Vacant  
1563 Black B F

16th intersects

1620 Hammersmith G N jr (o)  
1640 Sanford G C (o)  
1648 Williams E J  
1658 Wallender A C (o)

17th intersects

1701 Masini Larry (o)  
1702 Seymour F L (o)  
1706 Eaton H D (o)  
1725 Dilworth G L  
1725½ McElwee M M Mrs  
1737 Brennan J A

# CAUTION!

## R. L. POLK & COMPANY OF CALIFORNIA, Publishers

Deal only with well-known publishers when giving orders for Directory Advertising. READ ALL ORDERS CAREFULLY BEFORE SIGNING. PAY NO MONEY IN ADVANCE. All well-known publishers instruct their men to collect nothing prior to publication.

# Osen Motor Sales Co. of Nevada

Dodge Brothers and Plymouth Motor Vehicles and Dodge Brothers Trucks

600 S. Virginia Street

Reno

Telephone 4101

358

(1935) R. L. POLK & CO'S

**You Can't Cover the World**  
 WITH A POSTAGE STAMP,  
 nor can you cover the  
**BUYING PUBLIC** without proper representation in your City Directory

**G—Contd**

1744 Trabert D W  
 1753 McPhail Helen Mrs (o)  
 1754 Garrett E G  
 Swanson A A (o)

**18th intersects**

1801 Smith Ted (o)  
 1817 Nelson C W (o)  
 1825 Bradbury Alice Mrs (o)  
 1835 Davidson Carl  
 1845 Porter E H (o)

**GLENDALE ROAD—South from S 17th, 4 s of S P tracks**

nr S 17th Streeter G M  
 1252 Capurro Alesio (o)  
 1320 Morrison Jas  
 1502 McNew Lee (o)  
 1512 Babagelata Carlos  
 Johnson Leonard  
 1820 Indermuhl Adolph (o)  
 nr Stafford way Christensen C J (o)  
 at city limits Mortensen P T (o)

**H—West from 8th, 2 n of County Road**

800 Teasdale H S (o)  
 820 Gottardi Theresa Mrs (o)  
 918 Vacant  
 934 Holtz Otto (o)  
 940 Vacant

**10th intersects**

1006 Vulgamore J F (o)  
 1012 Neilsen O E (o)  
 1028 Jones F S (o)  
 1124 Pryor R L (o)  
 1128 Haight A W (o)  
 1158 Albertis Wm  
 Murrin J J

**12th intersects**

1210 Rock A W  
 1211 Canessa Carmelo (o)  
 1234 Jacoby Charlotte Mrs (o)  
 1448 McGreen Danl

**15th intersects**

1500 1/2 Kirk Laurie (o)  
 1522 1/2 Jones R W (o)  
 1523 Hood H H (o)  
 1534 Garner M E  
 1535 McCray Jos  
 1544 Vacant  
 1545 Capocasa Nazareno  
 1553 Thomas L R  
 1557 Clifford C F  
 Clifford Emma Mrs (o)  
 1558 Thompson Rodney (o)

**16th intersects**

1602 Reed E D  
 1624 Hancock Miriam Mrs  
 1626 1/2 Baca Esteban  
 1634 Von Fluee W P  
 1635 O'Keefe Wm (o)  
 1654 Gillett B L  
 1658 Gore F B  
 Welch C W

**17th intersects**

1702 Hiell R L  
 1708 Sylvia J R (o)  
 1712 Smith E J  
 1743 Naughton M J (o)  
 1748 Newhall V J (o)

**18th intersects**

1801 Wright A C (o)  
 1806 Wright L L (o)  
 1820 Ryan H C (o)  
 1826 MacEchern Chas  
 1829 1/2 Zaehring A W  
 1832 Lague C R (o)  
 1842 Sorensen Peter (o)  
 1845 Zaehring W J (o)  
 1848 Grimmer Henry  
 1849 Powell E L

**19th intersects**

1902 Barnard U L (o)  
 1924 Kenney Josie Mrs  
 1947 Taylor J E  
 1948 Loyd Arth

**20th intersects**

2018 Guinn Frank

**I—West from 12th, north city limits**

1501 Scruggs H H (o)  
 1611 Shiveley F W (o)  
 1624 Byrnes C T  
 1645 Milabar L G (o)

**17th intersects**

1702 Bianchini Peter (o)  
 1718 Peterson Petra Mrs (o)  
 1730 Sterling Adelia Mrs (o)  
 1738 Vacant  
 1738 1/2 Merrian A W  
 1750 Vance E M (o)

**18th intersects**

1806 Newhall Aldorus (o)  
 1846 Parsons I M Mrs (o)  
 1847 Preston J C (o)  
 1850 Sanchez Manuel (o)  
 1858 Arenaz Victor (o)  
 Martinez Nieves

**19th intersects**

2025 Bagley Marion (o)  
 2026 Paulsen A P (o)  
 2028 Walker C L (o)  
 2030 Stewart DeWitt (o)

**NASH—South from County Road, 1 w of 15th**

538 Garcia Peter  
 540 Vacant  
 542 Graham Alma Mrs

**RENO AV—West from 15th, 1 n of S P tracks**

1501 Sparks Lumber Co  
 1520 Swartzwelder E B  
 1520 1/2 Angeli Hugo  
 1535 Shelley B M  
 1540 Small C A  
 1540 1/2 Ferro Jos  
 1544 Brown Clyde (o)  
 1546 Thoni B  
 1548 Swanson J E



# Hilp's Drug Store

127 NORTH VIRGINIA

RENO, NEVADA

TEL. 6104

SPARKS HOUSEHOLDERS' DIRECTORY (1935)

359

**STANFORD WAY—North from B, east city limits**

**FOURTH—North from B, 4 w of Stanford way**

132 Patsolan Patk

**C intersects**

309 Vacant  
 316 Venuchi Louis (o)  
 317 Boaninni Ottavino (o)  
 318 Vacant  
 324 Lucchesi Mario (o)  
 325 Gercini Enrico (o)  
 330 Simoncini B J (o)  
 337 Mortensen Anna Mrs (o)  
 340 Tessier Felix (o)  
 345 Anderson H J (o)  
 348 Price R O  
 358 Inman Herbt (o)

**D intersects**

400 Olguin F R (o)  
 rear Maciez Lee  
 402 De Pietro Margt Mrs (o)  
 410 Archuleta D W (o)  
 413 Guidi Carmelo  
 421 Sorenson L O (o)  
 445 Lundberg C A (o)

**E intersects**

**F intersects**

618 Denevi Natale (o)

**FIFTH—North from B, 5 w of Stanford way**

225 Andrini Isaiah  
 247 Moreno Clifford

**C intersects**

311 Johnson Frank (o)  
 312 Payne A N  
 318 Puccinelli Guido (o)  
 326 Brown H K

**D intersects**

402 Dunn John (o)  
 405 Volpi Alipio (o)  
 414 Sorenson Otto (o)  
 422 Raine Mannie  
 429 Vacant  
 430 Nash A F Mrs  
 434 Pisani Albt (o)  
 442 Cieri Guisepe  
 446 Guinan B F

**E intersects**

510 Reddy J M  
 rear Lynch J G (o)  
 511 Quilici Guisepe  
 515 Newman J W concrete contr (o)

**SIXTH—North from B, 6 w of Stanford way**

226 Del Carlo Rafael  
 227 Widaman J H furn rms (o)  
 Metherd C J  
 Stuhr Earl  
 Taylor Alex  
 248 Giannotti Asunto

**C intersects**

316 Edgren Robt  
 324 Ceccarelli Silvio (o)  
 325 Cassettari Andrea (o)  
 328 Ceccarelli A M (o)  
 329 Champagne Wm (o)  
 Kuhn G P

341 Wise J H (o)  
 342 Allen Ernest

**D Intersects**

401 Walker C C (o)  
 410 Ferguson F W  
 414 Panelli Asswero (o)  
 422 Aimone Peter (o)  
 429 Vacant  
 434 Sessions R L  
 437 Young H F  
 449 Vacant

**E Intersects**

505 Marchini Paolo (o)  
 513 Reed J B  
 518 Prunty Michl (o)  
 525 Glantz E F (o)  
 534 De Pietro Alf (o)  
 538 Stone J B (o)  
 539 Smith E I  
 542 Burrows J A  
 Burrows J W (o)  
 543 Hagar R E  
 545 Lowe G F

**F intersects**

605 Tucker Oberry (o)  
 606 Whaley Carl  
 609 Grassini Amedeo (o)  
 618 Banks G T (o)  
 621 Cauble B F (o)  
 632 Wardell Edith Mrs (o)  
 644 Christiansen C L (o)

**G intersects**

**SEVENTH—North from B, 7 w of Stanford way**

230 Tomintini Peter

**C intersects**

304 Masini Mauro (o)  
 313 Ceccarelli Olinto (o)  
 318 Giannotti Louis (o)  
 321 Ramacciotti Giulio  
 326 Giannotti Edw (o)  
 329 Cantlon Frank (o)  
 330 Delasanto Giorgio (o)  
 333 Billingsley W D (o)  
 334 Benisini Aug (o)  
 345 Hume M F Mrs

**D intersects**

401 Marlia Albt (o)  
 402 Venturi C E  
 410 Wodke Chas  
 413 O'Doan D P (o)  
 422 Giannotti Adolph  
 429 1/2 Mather Ralph (o)  
 430 Lindsay Louise Mrs  
 431 1/2 Baber J W (o)  
 437 Guillen Genaro  
 437 1/2 Piccinini Jos

**SAVAGE & SON INC.**

Refrigeration SERVICE

---

PLUMBING SERVICE

---

HEATING SERVICE

---

TEL. 7 3 6 2

RENO

SIERRA BEER . . . . Tastes Fine in Warm or Cool Weather

# RENO BREWING CO., Inc.

990 East 4th

RENO, NEVADA

Telephone 5341

360

(1935) R. L. POLK & CO'S

# MACHABELL'S GARAGE

W. S. ZUNDEL, Proprietor

AAA Emergency Road Service  
Goodyear Tires & Tubes  
Flat Rate Repairing

1106 B Street

Battery Service Station  
VEEDOL SPECIALIZED GREASING

Auto Accessories  
Oils and Greases

Tel. Sparks 601

## SEVENTH—Contd

- 438 Harvey C W
- 445 Cecchini Alex (o)
- 446 Guinan J H

E intersects

- 501 Winn Regina Mrs (o)
- 502 Henry M H Mrs  
Larrison W S
- 509 Black L M
- 510 Antonelli G A
- 515 Williams D E (o)
- 521 Staley W E (o)
- 526 Bonelin Margt C (o)
- 529 Staley C C
- 533 Lojas Stanley
- 538 Pellegrini Victor
- 542 Gárdella Angela Mrs

F intersects

- 601 Lawton Chas
- 606 Johnson M E Mrs (o)
- 609 Follari Peter (o)
- 610 Herberth Emmet (o)
- 618 Zarubi Primo
- 619 Hawkins Jas
- 625 Perkins P E (o)
- 626 Graves L M Mrs (o)
- 628 Jagles Jos (o)
- 630 Svob John
- 633 Barkley C H (o)
- 645 Poloni Louis (o)

G intersects

- 705 Everett A C (o)

## EIGHTH—North from B, 8 w of Stanford way

- 207 Vacant
- 229 Fitzgerald T S
- 234 Wheeler W C
- 237 Vacant
- 247 Bidleman F C
- 249 Vacant

C intersects

- 304 Vacant
- 313 Penman H I
- 318 Brannin V L
- 325 Smith J W
- 327 Giannotti Durante
- 329 Smith G M (o)
- 337 Jensen J A (o)
- 338 Saxton Albt (o)
- 338½ Vacant
- 340 Vacant
- 345 Hawkins C S

D intersects

- 400 Nichols Mary L School
- 401 Kelleher J F
- 409 Bassemier A P (o)
- 411 Houseman C K (o)
- 417 Vacant
- 418 St Paul's Episcopal Church
- 430 Huyck C B
- 435 Poncia Rose Mrs (o)
- 437 Mulford C H (o)
- 438 Jones C W
- 445 Firth J W

E intersects

- 501 Bassemier G J
- 502 Harre J H (o)
- 509 Risley Clarence
- 512 Middleton J W (o)
- 517 Buell Kath Mrs
- 518 Vacant
- 531 Vandehoof G E (o)
- 532 Church of The Immaculate  
Conception (R C)
- 537 Carrara D M
- 545 Snyder G M

F intersects

- 601 Edgar W B
- 609 Rodrick J E (o)
- 617 Niehoff V M
- 621 Bray J B (o)
- 621½ Wheeler C E
- 622 Culp H C
- 626 Fairchild Corinne Mrs
- 630 Swart C A (o)

G intersects

- 705 Walker L L
- 708 McCoy Albt (o)

County Rd intersects

## NINTH—North from A, 9 w of Stanford Way

- 123 Maurer R A
- 229 Covington H L  
Johnson Harry  
Masonhall A W  
McDougal Angus  
Smith H M  
Smith P M
- 230 Adams Clara
- 240 Wiig G H Rev
- 246 Wagner Mildred

C intersects

- 301 Herberth Geo (o)
- 310 Conway W B (o)
- 311 Engineer's Hall  
Sons of Italy
- 320 Bonnenfant A M (o)
- 321 Atkinson W J (o)
- 321½ Nilson Christian
- 322 Grignon O L
- 324 Smith G W
- 330 Barham R L
- 333 Matley M R
- 345 Davis L H (o)
- 346 Lokke T N

D intersects

- 401 Heany Thos (o)
- 409 Hardy Clarke
- 414 Shell Geo
- 416 Dedmon E L Mrs (o)
- 418 Wheeler C H
- 421 Johnson J C (o)
- 422 McClure A M
- 426 Schroeder E L (o)
- 429 Warner E E
- 437 Garrison M A Mrs (o)
- 438 Van Dyke A W
- 438½ Hoffman Myrtle Mrs
- 444 Bath J O (o)

# ROSS-BURKE COMPANY — Morticians

CORNER FOURTH AND SIERRA STREETS

TELEPHONE 4154

RENO, NEVADA

SPARKS HOUSEHOLDERS' DIRECTORY (1935)

361

445 Carty Andw (o)  
Fifield W G  
Mullaney Jean

E intersects

522 Olson Douglas

F intersects

621 Allard L E (o)  
622 Schipper W A (o)  
627 Vandover H C  
646 Copelin H E Mrs  
Griffin R M  
Wyckoff J M (o)

County rd intersects

TENTH—North from A, 10 s of  
Stanford way

229 Gilpin J W  
Gilpin L C Mrs  
230 Burkenstock C A

C intersects

306 Hanson F E  
310 Blackburn A G  
318 Stewart E W  
318½ Albertson G E  
322 Speer C A  
325 Shupe H A  
326 Trent J L (o)  
326½ Sullivan I S  
334 Cagley G M (o)  
334½ Cagley G M  
336 May Susan Mrs (o)  
337 LaVoy Lewis  
McCarty A J Mrs (o)  
346 Archibald T H

D intersects

402 Geraghty M P  
403 Purdy R R (o)  
408 Meyer G W  
412 Moss Merle  
418 Baker Emma Mrs (o)  
419 Boyer J W  
429 Russill H F (o)  
430 Speers R B (o)  
434 Foster John (o)  
435 Jones B J  
437 Bozo Harry  
445 Baker F W (o)  
446 Miller C C (o)

E intersects

528 Manthey C F  
533 Eld A G  
543 Vacant  
547 Curran J E

F intersects

631 Giannotti J F  
645 Guerrera Salvator (o)  
650 Kinner Eleanor Mrs

County rd intersects

723 Wilson L H  
737 Magee C R  
740 Blake C W plmbr (o)  
750 Sheetz C M  
751 Wood Clarence (o)

G intersects

811 Anthony Laverne

H intersects

901 Leonhardt G E  
902 Yribarren Martin  
rear Iribarren Thos  
1001 Davis L P  
Tarner J R dairy (o)

ELEVENTH—North from A, 11  
w of Stanford way

105 Delano F T (o)  
109 Myers L E  
117 Claunch J F (o)  
118 Bedell L O  
120 Maynard C E  
128 Lipera Mariano  
129 Vacant

B intersects

210 Vucovich Pete  
214 Wortell F S  
222 Leonard J W  
230 Sielaff E E  
231 Jeppersen Vernon  
235 Mulcahy E C  
245 Sloan C F

C intersects

300 Hecox E F (o)  
301 Parsons Charlotte Mrs  
Zundel W S

311 Wise J W  
313 Shamberher H A  
314 Vacant  
314½ Ferguson L E  
321 Vacant  
322 Vacant

328 Hastings W E (o)  
334 Rice J R  
337 Watson Blanche Mrs (o)  
337½ Moss G L  
339 Cowlshaw W H  
340 Birch W R  
341 Mulcahy E C Mrs (o)  
346 Bryant E V

D intersects

401 Grubnau H J (o)  
402 Bade C L  
Bade E L  
Bade W H

410 Laveaga J B  
417 May W J (o)  
418 Mornston H E  
Severne Susan Mrs (o)  
421 Jefferies F N  
422 Pollock Cleve (o)  
425 Gaudio Saml (o)  
434 Trabant M A Mrs (o)  
447 Pryce J G  
448 Ferrari David (o)

E intersects

517 Johnson J R  
529 Cooke Jas (o)

F intersects

603 Lombardini Angelo  
613 Perry F A

**NAMES APPEARING in LARGE TYPE in this Directory represent the ENERGY and PUSH of the CITY. Patronize them—they ACCOMPLISH the WONDERS here and make the CITY what it is.**

# Retailers Credit Association

"Serving the merchants and professional men of Nevada"

158 North Virginia Street

Post Office Box 2503

Telephone Reno 5134

362

(1935) R. L. POLK & CO'S

**"More  
Goods  
are  
Bought  
and  
Sold  
Through  
the  
Classified  
Business  
Lists  
of the  
Directory  
Than  
Any  
Other  
Medium  
On  
Earth"**

**TWELFTH—North from A, 12  
w of Stanford way**

115 Hewitt M B Mrs (o)  
122 Gori Edw (o)  
125 Vacant  
159 Allard L D

**B intersects**

215 Simms E R ins  
225 Nichols Marie

**C intersects**

300 Guffrey Lloyd  
302 Rasmussen Anne Mrs (o)  
308 Lyon J P (o)  
316 Holbrook W K  
317 Nelson M C (o)  
317½ Brown Lester  
320 Beardall Royden  
325 Luttrell H L  
325½ Luttrell H K (o)  
326 Putney Gladys Mrs  
326½ Tiernan Chas (o)  
333 Spencer Martina Mrs  
340 Wanke E R (o)  
345 Steiner G W (o)  
346 Wagner E F

**D intersects**

400 Emanuel Baptist Church  
409 Doan Claude (o)  
414 Sloan E C Rev  
418 Peterson Lillian Mrs (o)  
421 Tavernia G W (o)  
424 Zari E A (o)  
427 Kylander E C (o)  
437 Foote H S (o)  
443 Bonham H W (o)

**E intersects**

505 Lockridge J G (o)  
526 Fillmore Jennie Mrs (o)  
526½ Bell Harry  
529 Bailey H L  
531 Cunningham W Q  
537 Holly G L (o)  
545 McNamara John  
546 Larson Jas (o)

**F intersects**

600 Nicholas Laundry  
601 Bradburn B A  
604 Nicholas John (o)  
605 Toft Sophie Mrs (o)

**County rd intersects**

748 Ward Wm

**G intersects**

817 Parsons J R (o)  
821 Stavert A A (o)  
835 Post W J (o)

**THIRTEENTH—North from B,  
13 w of Stanford way**

224 Rilea W I  
229 Williams S L  
233 Hawley C L

**C intersects**

301 Stone Kenneth  
317 Curry W R  
322 Roberts C R  
325 Lohman G H (o)  
Lohman Mary Mrs beauty  
shop

325½ Vacant  
326 Rogers H T  
326½ Thompson Walter  
329 Odle A D  
330 Burke L A  
333 Dinan J H (o)  
334 Proctor H W

**D intersects**

409 Moberg A B  
Wolstrom E C Mrs (o)  
409½ Devine Clifford  
Galvin J O jr  
410 Vacant  
414 Gray Harry  
421 Whiteley W F (o)  
421½ Springer J W  
422 Steiner T G Mrs  
422½ Hadley Eug  
425 Gilmartin J C (o)  
430 Nelson M E (o)  
434 Oram I S (o)  
435 Parke C S (o)  
438 Schneider Anna Mrs (o)  
445 Borghi C J (o)

**E intersects**

517 Schwandt L H  
521 Cottrell J S (o)  
521½ Ballard Burt (o)  
530 Shelley C B (o)  
534 Devere Alex (o)  
534½ Bristow F O  
544 Riggle A B (o)

**FOURTEENTH—North from A,  
14 w of Stanford way**

103 Fodrin D J (o)  
125 Vacant

**B intersects**

230 Mason R C  
245 Benson L A

**C intersects**

315 Sparks Junior High School  
334 Smith A M (o)

**D intersects**

404 Bartlett A S (o)  
405 Hall G W (o)  
413 Mosier L M  
414 Bailey A C (o)  
421 Stankey A J  
428 Vacant  
428½ Abbay G V  
438 Ball H P  
438½ Glantz W J

**E intersects**

526 Richins C A  
527 Brooks D C

**County rd intersects**

533 Jackson E G (o)

# HOWELL ELECTRIC, Inc. SUCCESSOR TO SHEARER ELECTRIC, INC.

See Advertisement Page 30

209 North Virginia St.

Reno, Nevada

Telephone 3572

SPARKS HOUSEHOLDERS' DIRECTORY (1935)

363

**FIFTEENTH—North from A, 15 w of Stanford way**

- 13 Sei Emilio (o)
- 13½ Burgess L S
- 21 Norris C B (o)
- 29 McElwee S C (o)
- 37 Lucey J J (o)

**B intersects**

- 101 Machabee Julia Mrs (o)
- 105 Vacant
- 115 Whitehead E L fruits
- 120 White Grace Mrs (o)

**C intersects**

- 201 Crabtree H A
- 209 Byrd E R
- 215 Guerin H Z
- 247 Haggerty Edw (o)
- 312 Sparks High School

**D intersects**

- 400 Stevens Steph gas sta (o)
- 427 Gillies D S (o)
- 429 Pettengill H L (o)
- 430 Day G W (o)
- 431 Nyberg C S
- 446 Sterling Ralph
- 449 Lightfoot L G
- McGee Eula Mrs (o)
- 457 Allen W S (o)

**E intersects**

- 502 Wood J J
- 520 Wood J J gas sta
- 526 Kendall H F gro (o)

**County rd intersects**

- 634 Marlar H F
- 642 Redford O E

**SIXTEENTH—North from S P tracks, 16 w of Stanford way**

- ft of Railway Express Agency Southern Pacific Co pass depot
- 2 Vacant
- 6 Conner Apartments Lindgren Ty
- 20 Dausch Eliz Mrs (o)

**A intersects**

- 122 Chartier W H
- 130 Kinnell D G

**B intersects**

- 222 Taylor F B
- 223 White R G (o)

**C intersects**

- 313 Vacant
- 430 Vacant
- 434 Cremer H L (o)

**D intersects**

- 525 Grays F G (o)
- 535 Eckley Roy

**County rd intersects**

- 605 Vacant

**F intersects**

**G intersects**

- 809 Hammersmith G N (o)

**H intersects**

- 900 Phillips Marshall (o)
- 939 Lacaze J M

**SEVENTEENTH—North from S P tracks, 17 w of Stanford way**

- 3 Duncan M J
- 125 Williams W M
- 127 Lambert Floyd

**B intersects**

- 201 Vacant
- 209 Vacant
- 217 Vacant
- 228 Vacant

**C intersects**

- 347 Sandeen Oscar (o)

**D intersects**

- 426 Willaman I P (o)

**County rd intersects**

**F intersects**

- 615 Jones W M
- 720 Seymour A L

**G intersects**

- 824 Hutbler E P
- 834 Oby H P (o)
- 837 Kelly E L (o)
- 848 Vacant

**H intersects**

- 945 Myers J M

**SEVENTEENTH, SOUTH—South from S P tracks, 3 e of city limits**

- 434 Packer O L
- nr Glendale rd Collyer West (o)
- nr Herman av Anderson A C Mrs (o)
- nr Virginia Turner G M

**EIGHTEENTH—North from Reno av, 18 w of Stanford way**

- 316 Hancock H W (o)
- 318 Bates C D

**D intersects**

- 438 Schwartz E J Mrs (o)

**County rd intersects**

- 519 Vacant
- 525 Kapitanakis Mary Mrs (o)

**F intersects**

- 616 Dulgar R E (o)

**G intersects**

- 734 Drury P S (o)

**H intersects**

- 839 Newcomer B H (o)

**NINETEENTH—North from S P tracks, 19 w of Stanford way**

- 301 Parker H W (o)
- 311 Wedekind L G
- 345 Weddell J W
- 346 Canfield J H (o)
- 349 Vacant
- 359 Markland R B

**County rd intersects**



## KING'S FIRE

Extinguisher

Co.

Roy King  
Manager

Distributors

The Fyr-Fyter  
Company

Complete Line  
of  
Anti-Freeze  
Extinguishers  
Recharges  
Etc.

FRED B. GEE  
Hazard Expert

Phone  
8472

239  
Sierra

RENO

TEL. 7181  
**REAL ESTATE**  
 R. REDELIUS  
 Dept. Manager  
 Associates:  
 A. W. DELCURTO  
 C. P. BASSEY

# J. E. Sweatt & Co.

TEL. 7181  
**INSURANCE**  
 J. E. SWEATT  
 Dept. Manager  
 Associates:  
 ED. CARMODY

132 Sierra Street  
**RENO**

## SCOTT MOTORS

Ltd.

State  
 Distributors

**BUICK**

**CADILLAC**

**LA SALLE**

**OLDSMOBILE**

**PONTIAC**

**GMC TRUCKS**

—  
**BATTERIES**

**GENERAL**

**TIRES**

**HYVIS OIL**

—  
 Used Cars

Repairs

Towing

Painting

Body Work

—  
 S. Virginia  
 at Ryland  
 Tel. 4126

**RENO**

364

(1935) R. L. POLK & CO'S

**NINETEENTH—Contd**

448 Owens D F

650 Gill May Mrs (o)  
 Reckler L L

651 Smith Kate M School

707 Buchell E J

737 Harris T M

Waugh M C (o)

**E ends**

**F intersects**

**G intersects**

829 Andreozzi Alex (o)

**H intersects**

930 Morby D C (o)

933 Tarner C C (o)

**TWENTIETH—North from S P  
 tracks, West city limits**

216 Vacant

**C intersects**

**I**N LINE with the economic trend to standardize all generally used products, THE ASSOCIATION OF NORTH AMERICAN DIRECTORY PUBLISHERS has decided to make, and is now making, all city directories published by Association members conform to certain standards in regard to makeup, compilation and classified business headings which will simplify and facilitate their use.

# WASHOE WOOD AND COAL YARD

Agents for the IRON FIREMAN AUTOMATIC COAL BURNERS

H. C. MADSEN, Proprietor

328 E. Sixth

RENO, NEVADA

Tel. Reno 3322

SPARKS HOUSEHOLDERS' DIRECTORY (1935)

365

## Good Business Insurance

Your advertisement in the City Directory with proper business listings insures your business against loss of trade.

The manufacturer or business institution that overlooks this fact is not building for the future.

The City Directory is active 365 days every year—let it serve you as it does others.

Our representative will be pleased to call and explain the value of reference advertising.

# Paints

## H. E. Saviers

WALL PAPER — OILS — BRUSHES  
36 West 2d St.  
Phone 4140

# Supplies

# UNIVERSITY of NEVADA

Standard Courses in Arts and Science, Mining, Mechanical, Electrical and Civil  
RENO Engineering, Education, Agriculture, Home Economics NEVADA

366

(1935) R. L. POLK & CO'S

**EVERY STORE** should appear in the Directory and the Directory should be in Every Store.

Besides its use to the storekeeper, it is a convenience the customer looks for. The store that offers an old Directory, or no Directory at all, fails to show its patrons a courtesy they will find elsewhere.

## *Names Appearing in Bold Type . . .*

IN THIS DIRECTORY are the names of those people who ACCOMPLISH THINGS and are entitled to favorable consideration, if for no other reason than their public-spirited support of measures which make for progress. They represent that ENERGY AND PUSH so essential to the commercial prosperity of the City, and in dealing with them no mistake will be made. The publishers are honored in thus making them better known to the public.

**PATRONIZE THEM**





# CARSON CITY

---

Capital of Nevada and county seat of Ormsby County, on the Virginia & Truckee Railway, 31 miles south of Reno. Seat of Federal Court for district of Nevada. Carson City is the gateway to Lake Tahoe over the Osterman Grade (15 miles) and the Yosemite Valley (205 miles) via the famed Tioga Pass. It is the center of inter-mountain tourist travel. Good hotel accommodations may be had and close to the city are wonderful hot medicinal springs and bathing resorts. New court house and Memorial building occupy the two blocks opposite the Capitol, making a splendid civic center. Carson City is essentially a city of homes, with its fine location, good water and healthful conditions. Carson City is regarded as one of the most progressive cities in the state and is making rapid strides in improvement. The Nevada State Prison, with interesting prehistoric footprints in its rock floors, the leading Indian basket industry in the West, railroad shops, magnificent state library, Stewart Indian Institute close at hand, Lake Tahoe at its back door, and good roads leading to every point of the compass are a few of the factors that contribute to the building of the city.



# KITZMEYER - ELGES CO.

Ray Elges, Manager

## FUNERAL DIRECTORS and ADVISORS

319 N. Carson, Carson City  
Office Tel. 301

Branches at Virginia City, Tel. 1143, and Carson Valley  
Serving Lyon County, Nevada, and Mono County, California.

# A DIRECTORY LIBRARY

Containing City Directories from all  
over the Country is maintained at  
the offices of The Reno Chamber of  
Commerce, for your convenience—  
Free to consult whenever you desire.

This is Part of Our Service

## R. L. POLK & CO.

J. G. CARTER      W. E. CAMERON      J. D. CAMERON      C. V. CARTER  
**CARTER & CAMERON, INC.**  
**Insurance      Real Estate      Surety Bonds**  
**133 Sierra Street      RENO, NEVADA      Tel. 3443**

CARSON CITY DIRECTORY (1935)

367

POLK'S  
**CARSON CITY**  
**DIRECTORY**  
**1935**

Copyright, 1935, by R. L. Polk & Co. of California

For list of abbreviations see page 48

**Alphabetical List of Names**

Adams DeWitt W h990 N Minnesota  
Ahlbright Arth H (Estella M) slsmn Standard Oil Co h711 S Plaza  
Ainley J Ross plmbr h314 E King  
Akin Bertha V state Supvr of Home Economics h602 N Curry  
Albright Mabel G Mrs h402 N Division  
**ALWARD FRED S, Lieutenant Governor, r Las Vegas**  
Ambrose C A jan h710 Elizabeth  
Amodei Peter A asst aud V&TRy h503 E Robinson  
Anderson Ada M Mrs r214 W King  
Anderson DeWitt barber A H Lewis h707 E Telegraph  
Anderson Fredk M phys r214 N Minnesota  
Anderson Harold meatctr Stone Meat Mkt r Kings Canyon rd  
Anderson Harry L (Carmel) elect contr 412 N Carson h814 N Robinson  
Anderson John carp r508 Washington  
Anderson John H (Evelyn) examiner of Inheritance U S Indian Service h604 W Robinson  
Anderson Lovrin meatctr Stone Meat Mkt r Kings Canyon rd  
Anderson Moses (Clara M) h214 N Minnesota  
Anderson Walter W (Hope B) tchr h603 W Spear  
Arlington Hotel (W J Maxwell) 520 N Carson  
Arrascada Louise sten E J L Taber r213 Ann  
Associated Oil Co C L Gatten agt 615 S Fall  
Atherton Grace sec Nevada Ind Comm  
Atkinson Wm D (Helen F) dep State Auditor r312 W 3d  
Austin Walter H (Florence) County Sheriff h212 S Minnesota  
Bair Isle (Tichelle) h104 Henry  
Baker Frank teller First Natl Bank in Reno r Gardnerville  
Baldy Warren E (Nancy O) lawyer h601 E Proctor  
Barber Richd (Esther) clk h314 W 5th  
Barker Frances Mrs nurse Jas Thom r308 N Nevada  
Barkley Charlotte (wid Eli) h112 John  
Barnes Oather F (Francine) agt Standard Oil Co h311 W King  
Barney Helen A (wid Geo F) r314 E King  
Barney J Roy clk r314 E King  
Bath Carrie (wid Henry) h516 Washington  
Bath Daryl mech Heiden Chevrolet Co r614 N Walsh  
**BATH ERNEST H (Dora) Postmaster, h413 E Spear**  
Bath Lovell (Virginia) brewerywkr Carson Brewing Co h404 N Walsh  
Bath Lucile R Mrs clk State Dept of Hways r602 N Nevada

GLASS OF ALL KINDS—FOR EVERY PURPOSE  
AUTO GLASS INSTALLED WHILE YOU WAIT  
FULLER PAINTS, OILS AND VARNISHES

BYRON E. MORRIS

324 East 4th St., Reno, Nevada  
Telephone — Reno 7631

**ALPINE GLASS CO.**

# A. T. Eveleth Lumber Company

OVER FORTY YEARS IN THE LUMBER BUSINESS

802 East 4th Street

LUMBER, MILL WORK

Tel. 4156, Reno, Nev.

368

(1935) R. L. POLK & CO'S

V. HURSH, Insurance

RENTALS — REAL ESTATE — NOTARY PUBLIC — MORTGAGES

944 B Street

Sparks, Nevada

Phone Sparks 630

Bath Muriel Mrs Indywkr Capitol City Lndy  
Baxter Geo M (Elinor) computer State Dept of Hways h509 S Min-  
nesota  
Baxter Wm M (Electa) lab h702 S Ormsby  
Beatty Edwin C (Alice C) h414 4th av  
Beatty Emma (wid Curtis) r414 4th av  
Becker Harry clo clnr 315 N Carson r605 E Robinson  
Beckstead Jane Mrs r607 E Spear  
Bell Telephone Co of Nevada Mrs Belle Greiner mgr 322 N Carson  
Benham Otto E chf dep clk U S Dist Court r520 N Carson  
Benneke Harry C (Amy) electn h605 E Musser  
Bennett June waiter Mrs May Pepin r512 Division  
Benton Emma Mrs tchr h210 W Virginia  
Bergantz Jacob M (Jane) h212 S Nevada  
Berger Frank J (Marjorie) drftsmn State Dept of Hways h201 5th  
av  
Berger Harold J (Olive) billiards 416 N Carson h216 N Minnesota  
Bergevin John B h602 E 2d  
Bernard Jas N (DeLone) h109 S Fall  
Bernardini Angelo (Central Barber Shop) r202 E 3d  
Berning Aug (Minnie) poultrymn h406 N Nevada  
Berning Aug jr (Bernice) civ eng h405 N Nevada  
Berning Fred (Bernice) agt Sierra Pac Power Co h1102 N Nevada  
Berning Mamie F clk State Motor Vehicle Dept r406 N Nevada  
Berry Chas J (Josie) lab h615 S Minnesota  
Bettencourt Hannah (wid Edw) h207 E Proctor  
Bigelow Saml C (Hazel) sec and pass trf mgr V&TRy h604 N  
Curry  
Black J Theo Rev asst pastor St Peter's Episcopal Ch r302 N  
Division  
Black Jay C Rev (Dorothy R) pastor St Peter's Episcopal Ch h302  
N Division  
Blackie Fannie (wid H N) h512 S Ormsby  
Blood Leonard (Tillie) h14 Stafford ct  
Boardman Edgar T (Helen) bridge eng State Dept of Hways h1108  
N Carson  
Bohall Donald formn Carson Brewing Co  
Bonafous Elsie r202 E 2d  
Bonafous Jeanne asst State Motor Vehicle Dept r202 E 2d  
Bonafous Jos (Elsie) carp r202 E 2d  
Bonafous Lillian (wid E V) mgr White House h202 E 3d  
Bondietti Chas (Madeline) lab h301 E 5th  
Bondietti Marie clk r301 E 5th  
Bondietti Maxine tchr r301 E 5th  
Bonesteele J H (Kath) h318 E Proctor  
Bordewich Arth H (Agnes) prsmn h214 N Curry  
Bordewich Carolyn r214 N Curry  
Bordewich Grace tchr r214 N Curry  
Borsberry Bert (Della) farmer h910 S Carson  
Borsberry Martin D r910 S Carson  
Bovett Eloise L tel opr Bell Tel Co r301 E Proctor  
Bovett Florence B Mrs h301 E Proctor  
Bowden Elbert r709 Washington  
Bowden Thos h709 Washington  
Bowen Grant lawyer r601 E Musser  
Bowen Marion G (wid Herbt) supvr State Vocational Education  
Dept h601 E Musser  
Box Chas A (Estelle) bkpr State Dept of Hways h915 N Division  
Boyce Edw brewerywkr Carson Brewing Co r204 S Division  
Bradley Ethel O (wid Dean) h710 W Robinson  
Brady Wm A clk Post Office r307 E Musser  
Bray Mildred sten r406 N Curry  
Bray Mildred L (wid J E) h406 N Curry  
Bright Lee L (Pearl C) wtchmn h810 N Curry  
Bright Richd T (Rose) liquor 300 N Carson h112 2d av  
Brockliss Ramona h220 E Proctor

for Economical Transportation



# Durham Chevrolet Co., Inc.

SALES — SERVICE — PARTS

221-227 S. Virginia Telephones Reno 6175, 6176 & 6177

CARSON CITY DIRECTORY (1935)

369

Broderick A with State Printer  
 Brodigan Geo clk Supreme Court  
 Brooks Harold (Grace) mach V&TRy h115 Sophia  
 Brooks Helen sten State Vocational Education Dept r1512 N Carson  
 Brooks John G (Ferne) appr drftsmn State Dept of Hways r1512 N Carson  
 Brooks Julia G (wid J W) h1512 N Carson  
 Brooks Wm r1512 N Carson  
 Brown Annie (wid John )h351 5th av  
 Brown Nellie Mrs h1401 N Carson  
 Brown Norman C (Ruth) agt Carson City Coal & Gas Co and div supt Sierra Pac Power Co h525 W Spear  
 Browne Dorwin (Fern) landscape eng State Dept of Hways h226 E Proctor  
 Bryant Alice E h612 W 3d  
 Bucchianri Virgil liquors 418 S Carson r202 E 3d  
 Buck Ken O computer State Dept of Hways  
 Buckner Amos O (Betsey) lino opr Carson City Daily Appeal h202 N Nevada  
 Bullentini Alex (Colomba) mgr Sacramento Club h500 S Carson  
 Burlingame Emma (wid J I) h307 N Nevada  
 Burlington Arth B pres E Burlington Co h702 S Carson  
 Burlington E Co Inc A B Burlington pres E E Burlington sec shoes 204 N Carson  
 Burlington Earl E v-pres-sec E Burlington Co r Lodi  
 Burlington Millie A (wid H R) h206 N Curry  
 Burner Gordon drftsmn State Dept of Hways r212 Mountain av  
 Burnett Herbt E (Frances A) dentist h403 N Nevada  
 Burns M Mrs smstrs State Orphans Home r405 E 5th  
 Burt Carrie (wid L L) h204 S Division  
 Butterfield S L mgr First Natl Bank in Reno r402 N Carson  
 Buzick Ralph L (Eva) sta atdt A E Pozzi h315 W 8th  
 Cahill Jas h203 E Spear  
 Cameron Donald C (Jessie) State Supvr of Trade and Industrial Education h714 N Curry  
 Cameron Jean r714 N Curry  
 Campbell David r212 Mountain av  
 Canonic Francis (Marvel) h602 S Fall  
 Canterbury Leo F drftsmn State Dept of Hways h213 E 2d  
 Capitol City Laundry R A McGuire mgr 311 N Curry  
 Capitol City Mortuary Chas McQuigan mgr 330 S Carson  
 Capitol Club Leon Indart mgr liquor 525 N Carson  
 Capitol Garage (H E Sweetland F E Smith) 220 S Carson  
 Carlisle Geo clk W U Tel Co r314 S Carson  
 Carr Damon H (Gertrude) mgr Muller's Drug Store h502 S Ormsby  
 Carson Bakery & Grocery (Roy Kelly, W W Lindsay) 314 N Carson  
 Carson Brewing Co A A Millard pres 401 King  
 Carson Cafe 109 E 2d  
 Carson City Coal & Gas Co N C Brown agt 404 N Carson

**CARSON CITY DAILY APPEAL AND CARSON CITY NEWS, Es-**  
**tablished 1865, Mrs Ida B Mighels Publisher-Prop, Official State**  
**and County Paper, Job Printing in All Forms, 102 E 2d, Tel**  
**Carson City 310-J**

**CARSON CITY GOVERNMENT**  
 Offices in Court House  
 Mayor—Arnold A Millard  
 Clerk—Mrs Marietta Legate  
 Fire Department—John M Chartz chief 40 W Musser  
 Marshal—W H Austin  
 Public Schools—Chas Priest supt  
 Trustees—A A Millard chairman, G B Spradling, Dennis Hurley  
 Chas Felesina jr, F A Frisbe

Carson City Public School Chas Priest supt 101 S Division  
 Carson Electric Shop H P Karge mgr 503 N Carson  
 Carson Exchange Hotel (Italo Qulici) 702 N Carson  
 Carson Flower Shop (E H Douglas) 304 S Carson

## DIRECTORY LIBRARIES

We have  
 on file  
 in our  
 Directory  
 Library  
 which we  
 maintain  
 at  
 The  
 Reno  
 Chamber  
 of  
 Commerce  
 copies of  
 Directories  
 of the  
 principal  
 cities  
 of the  
 United  
 States.  
 These are  
 for your  
 convenience

R. L. Polk  
 & Co.  
 of  
 California

# HENLEY & SCOTT

L. R. EBY, Manager

GENERAL AGENTS

ALL LINES OF FIRE AND CASUALTY INSURANCE

108 E. 2nd Street

Tel. Reno 5129

Reno, Nevada

370

(1935) R. L. POLK & CO'S

## Your City Directory

Answers  
All  
Questions  
as to

## WHOM

You Are  
Looking  
For  
and

## WHERE

They  
Can Be  
Found

## The Classified Business Section

is the Market  
Place Where  
Buyers and  
Sellers of  
All Kinds of  
Merchandise  
and Service  
Meet

R. L. POLK & CO.  
of California

Carson Ice and Fuel Co (N E Lortz) 411 E Telegraph  
Carson Theatre 601 N Carson  
Carson Water Co E S Daugherty sec 701 N Nevada  
**CARVILLE E P, United States District Attorney, r Reno**  
Cassinelli John F (Helen) mgr Stone Meat Mkt h313 E Spear  
Casson Wm E (Clara) mining h611 W Robinson  
Castle Jos (Eliz M) pntr V&TRy h412 N Minnesota  
Catton Wm h200 N Walsh  
Cavell Jean r402 W Robinson  
Cavell Wm H (Ida) dentist 215 N Carson h402 W Robinson  
Cavanaugh Lawrence A (Judith) (Central Barber Shop) h810 N  
Division  
Cecil Mark G (Frances) lab V&TRy h400 N Spear  
Central Bar (Isadoro Yberro, Fred Knobloch) 214 N Carson  
Central Barber Shop (L A Cavanaugh Angelo Benardini) 310 N  
Carson  
Chango Maurice sta atdt A E Pozzi r Minden  
Chartz Alf (Emma) lawyer 114 W Telegraph h412 N Nevada  
Chartz Beatrice E r412 N Nevada  
Chartz John A r408 W Robinson  
**CHARTZ JOHN M (Marguerite) Dist Atty Court House, h408 W  
Robinson**  
Chenoweth Fred (Harriet) carp h402 Thompson  
Chinese Free Mason Hall 402 E 3d  
Choate Fred C (A Ita) meats 210 S Carson h204 S Division  
Choate Jewell waiter G W Evans  
Choi Bux restr 309 S Carson  
Christian Matie A (wid Ernest) h508 N Curry  
Christian Science Society 806 N Carson  
Christopher Jos (Ellen) stonectr h510 4th av  
**CITY GOVERNMENT, See Carson City Government**  
Clark Clara Mrs hsekpr 108 S Minnesota  
Clark Duncan h615 S Carson  
Clark Jas r1212 N Nevada  
**CLARK LINCOLN G (Rose) Supt State Orphans Home, h1212 N  
Nevada**  
Clarke Henrietta (wid H H) r312 W 2d  
Cliff Laura (wid F S) h1114 N Curry  
Cliff Saml h1410 N Carson  
Clyde Elbert T (Eva M) editor Carson City Daily Appeal h212  
Mountain av  
Clyde Jos chauf r212 Mountain av  
Cocking Thos (Bernice) dep sheriff h510 S Division  
Coffin Carleton G (Sadie) mining eng h508 S Ormsby  
Cohn Margt (wid Abr) pres The Emporium Co h333 W Proctor  
Colcord Roswell T h700 W Telegraph  
**COLEMAN BENJAMIN W (Martha A) Associate Justice Supreme  
Court, h512 Mountain Av**  
Coleman Geo mech Heiden Chevrolet Co  
Coleman Jas L (Hazel) h321 N Walsh  
Coleman Jerry h321 N Walsh  
Coleman Margt r512 Mountain av  
Collins Emma (wid Frank) h1412 N Carson  
**COLOMBO HOTEL (Philip Curti, E Vogliotti) 244-246 Lake,  
Reno, Tel Reno 7231 (See page 34)**  
Connolly Ruby Mrs r313 N Plaza  
Cooper Luther r311 E Telegraph  
Corbett Anne F (wid Jas) h111 S 4th  
**COUNTY GOVERNMENT (Ormsby County)**  
All Offices in Court House Unless Otherwise Noted  
Assessor—Alex McCharles  
Auditor—Mrs Zoe M Riley  
Clerk—Mrs Marietta Legate  
Commissioners—E S Daugherty, P M Crow, Arch E Pozzi  
Constable—Alex McCharles  
District Attorney—John M Chartz

# First National Bank In Reno

RENO  
NEVADA

MAIN OFFICE, 204 N. Virginia St., Reno; BRANCHES at First and Virginia Sts., Reno, and at Carson City, Winnemucca, Tonopah, and Fallon, Nevada.

CARSON CITY DIRECTORY (1935)

371

## COUNTY GOVERNMENT—Contd

District Judge—C J Guild  
Justice of the Peace—Robt Wiggins  
Physician—Noah Rouse  
Recorder—Mrs Zoe M Riley  
Sheriff—W H Austin  
Treasurer—Mrs Marietta Legate

Craven Lee (Minnie) sectionhd V&TRy h511 E Spear  
Craven Thos O (Mary R) asst U S Atty h222 E Proctor  
Crisler Clara M h702 N Minnesota  
Cross Ann (wid E R) drsmkr h207 W King  
Cross Robt h602 E Spear  
Cross Thurman W supt Carson Water Co r602 E Spear  
Crow Peter M (Daisy) county commissioner h503 E Spear  
Crowell Lucy D Mrs sten Judge E A Ducker h Elizabeth cor W Spear  
Crowell Sylvia r Elizabeth cor W Spear  
Dale Sarah Mrs h331 S Carson  
Dallas Wm S chauf Carson Ice and Fuel Co  
Daniel Janet S (wid W B) h807 N Nevada  
Daugherty Enrico S (Belle) County Commissioner h212 E Musser  
Davey John T (Lenore M) h110 S Ormsby  
Davie Isadore r520 N Carson  
Davis Nellie (wid Saml) h Elizabeth cor W Spear  
Day Fred T (Gertrude) pntr h702 N Nevada  
Deady Adelbert r1002 N Nevada  
Deady May A (wid C L) h1002 N Nevada  
Decker Wm paperhngr h802 S Carson  
Decosse Pearl (wid Dick) shoe repr 306 N Carson h302 Park av  
Dellinger Jean sten r509 S Minnesota  
Dellinger Ruth sten r509 S Minnesota  
Dennison John H computer State Dept of Hways r Reno  
Dexter Peter (Judy) lab h401 S Fall  
Dickerson Harvey D (Jennie) chf dep U S Marshal h209 W King  
Didier John H (Ruth K) garage 505 N Carson h1016 N Nevada  
Dill Wm jan r302 S Carson  
Dilworth Doris clk r814 W Robinson  
Dixon Albt r1312 N Nevada  
Dixon Arlene slswn r1312 N Nevada  
Dixon May (wid Albt) h1312 N Nevada  
Dodson Doris clk r812 E 2d  
Dodson Geo (Mamie) lab h615 W 3d  
Dodson John A (Rose) guard h812 E 2d  
Dodson Melvin r615 W 3d  
Donahue Wm pntr h Carson cor Park  
Dondero Fuiro N (Carna) office eng h517 W 2d  
Donnelly M Mrs asst matron State Orphans Home r405 E 5th  
Dority J Milton (Eva) guard h401 E Musser  
Dority Milton V (Geraldine) surv r401 E Musser  
Dougherty Aug W (Elva) slsmn Wm Muller h306 E Proctor  
Dougherty Henry (Bell) h212 E Musser  
Douglas Elmer H (Uda) (Carson Flower Shop) h304 S Carson  
Doyen Edw (Edith) uphol 311 S Plaza  
Drewett Edw bartndr R T Bright r510 3d  
**DUCKER EDW A (Dollie) Chief Justice Supreme Court, h604 S Carson**  
Ducker Edw A jr r604 S Carson  
Ducker Minnie r405 E 5th  
Ducker Wm G (Evelina L) supt State Orphans Home h405 E 5th  
Duemwald C lab State Orphans Home r405 E 5th  
Dumble Wm J drftsmn State Dept of Hways r212 Mountain av  
Duncan Cath Mrs h512 N Curry  
Duncan John clk Capital Club r512 N Curry  
**DURKEE SAMUEL C (Gladys) State Highway Engineer, h708 N Curry**  
Eagle Market Ervin Elges mgr meats 216 N Carson  
Edmonds Dorothy L tchr r307 N Curry

500 Evans St.

Dial 4137

Reno, Nevada

**RED RIVER LUMBER CO.**  
QUALITY — MILL WORK A SPECIALTY — SERVICE  
"EVERYTHING IN THE BUILDING LINE"

ASSOCIATED GASOLINE — "More Miles to the Gallon"

DAY and NIGHT  
SERVICE

AMBULANCE SERVICE  
232 Lake Street

# LIBERTY GARAGE

J. J. KERNAN, Prop.  
RENO

LIVE and DEAD  
STORAGE

Day and Night Tel.  
Reno 3972

372

(1935) R. L. POLK & CO'S

# KITZMEYER-ELGES COMPANY

RAY ELGES, Manager

## FUNERAL DIRECTORS

319 North Carson, Carson City  
Office Telephone 301

Serving Lyon County, Nev., and Mono County, Calif. Branches at Virginia City, Tel. 1143, and Carson Valley

Edmonds Lilly (wid H D) h307 N Curry  
 Egan Geo R (Ida) design eng State Dept of Hways h612 W Robin-  
 son  
 Elges Erwin (Muriel) mgr Eagle Market h309 W King  
**ELGES RAY (Shirley) Mgr Kitzmeyer-Elges Co, h319 N Carson,**  
**Tel 301**  
 Ellis John G (Laura E) h406 E King  
 Ellis Pearis B Mrs lawyer 215 N Carson h711 W Spear  
 Elstner Pearl (wid Percy) clk h201 N Walsh  
 Emporium Co Mrs Margt Cohn pres curios 501 N Carson  
 Epstine Wm P jwlr 414 N Carson h107 E Proctor  
 Eske Allan C (Ethel) h221 N Walsh  
 Esser Therese (wid E P) h410 S Minnesota  
 Evans Geo W (Clara) restr 420 N Carson h610 N Nevada  
 Evans John R pntr r301 E Telegraph  
 Evans Lucy L sten State Dept of Hways r301 E Telegraph  
 Evans Wallace N pntr h301 E Telegraph  
**FARNSWORTH JOS, Supt State Printing Office, r202 E 3d, Tel**  
**340-J**  
 Farrell Andw J miner h623 W 4th  
 Federal Building N Carson cor Spear  
**FEDERAL GOVERNMENT**  
 Offices in Federal Building  
 Dept of Interior (Indian Service) J H Anderson examiner  
 District Attorney—E P Carville  
 District Court—F H Norcross judge  
 Land Office—Mrs Mary Rose registrar  
 Marshal—H C Gravelle  
 Post Office—E H Bath postmaster  
 Probation Officer—J W Wainwright  
 Federated Community Church Rev Harry Pressfield pastor 114 S  
 Nevada  
 Felesina Chas jr (Anna L) City Trustee and clk A G Meyers Co h312  
 Carolina  
 Felesina Lester V lab V&TRy  
 Fergensen Frank jan Court House  
 Ferrari Mary clk State Surveyor General r212 S Nevada  
 Ferretti Jean tel opr Bell Tel Co r209 Sophia  
 First National Bank in Reno S L Butterfield br mgr 402 N Carson  
 Fitzmayer Geo bartndr Arlington Hotel r520 N Carson  
 Flannery Albt V (Rose) lab h1409 N Carson  
 Fletcher Francis W (Mary E) drftsmn State Dept of Hways h411 W  
 5th  
 Fletcher Robt S slsmn r411 W 5th  
 Fodrin J P (Rose A) administrator NERA r Valley Park  
 Fodrin Melvin J appr drftsmn State Dept of Hways r Valley Park  
 Fodrin Rose bkpr Stone Meat Mkt r Valley Park  
 Foley Geo (Anna) h912 N Division  
 Foley Kerwin L clk State Ins Comm r204 W Spear  
 Fontaine Mae E Mrs h414 S Fall  
 Foster H Newton (Bernice) lab h201 E 5th  
 Fothergill Robt A (Karen) linemn h211 W 8th  
 Fox Mary L (wid E L) r912 N Division  
**FRANKS DAN W, State Treasurer, h603 W Robinson**  
 Freeman Jerdie (wid R S) r914 N Curry  
 French Hotel (Nazareth Hachquet) 712 N Carson  
 Friberg Thos L (Tennys) sta atdt A E Pozzi h208 W Sophie  
 Fricke Elda M sten Governor's office r810 N Curry  
 Frisbie Fred A (Kath) City Trustee and gas mkr Carson City Coal  
 & Gas Co h401 W 3d  
 Fritsch Edith Mrs tchr r500 W Telegraph  
 Fritsch Edwin W (Edith) drftsmn h500 W Telegraph  
 Fryer Martha h411 N Curry  
 Fukui T (Tokoyo Lndy) h218 S Carson  
 Fuller Clara A (Old Time Inn) r310 S Carson  
 Furlong Thos C clk r1112 N Fall



# A. C. HELMOLD

## GENERAL INSURANCE

Res. Phone 3519  
Bus. Phone 7752

25 EAST FIRST STREET  
RENO, NEVADA

CARSON CITY DIRECTORY (1935)

373

Furlong Wm (Alta) h1114 N Nevada  
Furlong Wm (Nellie) printer State Printer h1112 N Fall  
Gallagher P J dep U S Marshal r Los Vegas  
Gardella Angelo (Cath) miner h704 E Musser  
Gatten Chas L (Jessie) agt Associated Oil Co h606 S Fall  
Gatten Fredk L clk H J Walker r606 S Fall  
Geis Helen Mrs h712 Phillips  
Gibeaut H Mrs asst matron State Orphans Home r405 E 5th  
Gibson Fred D (May) tchr h910 S Carson  
Gifford Chas V computer State Dept of Hways h309 E Musser  
Gifford Geraldine beauty opr r309 E Musser  
Gifford True tchr r502 S Ormsby  
Gilbert Ernest L (Maggie) h905 S Fall  
Gilbert Francis L r905 S Fall  
Gillson Maude H asst State Librarian h111 E 6th  
Giurlani Ciro (Assanta) bartndr Thos Pardini h301 N Anderson  
Gladding Jas (Alice) sec-formn V&TRy h213 Ann  
Glanzmann Aug A (Beryl) h214 N Minnesota  
Glanzmann Aug A clk H J Berger r308 W 7th  
Glanzmann Mary (wid John) h308 W 7th  
Glanzmann Paul h505 S Plaza  
Gleason Martha Mrs tchr h614 E Telegraph  
Glover John B (Alice) lab h514 E Spear  
Glover Nelson W (Eleanor) bartndr Carson Brewing Co h210 Proctor  
Godward Wm T (Delcie P) h801 S Plaza  
Golightly Edgar H (Ida M) h211 W 5th  
Goni Edw sheepmn r108 5th av  
Goni Wm clk Arlington Hotel h108 5th av  
Goode Kath (wid W A) h1417 N Nevada  
Gordon Everton W (Kathrean) mining h205 E Proctor  
Gordon Johanna (wid Thos) h513 E Proctor  
Gordon Leona E sec E E Hamer r513 E Proctor  
Gosemerker Augusta (wid Aug) h402 E Telegraph  
Gosemerker Theo C (Louise) asst Postmaster h408 E Telegraph  
Graham Claire r200 W 7th  
Graham John S (Lena M) pntr h200 W 7th  
Graham R Marie sten r200 W 7th  
Grant Sadie J sten h601 E Musser  
**GRAVELLE HARRY C, U S Marshal, r Reno**  
**GREATHOUSE W G (Helen) Secretary of State, h301 W King,**  
Tel Carson City 214  
Green Walter H (Ruth) wtchmn h712 Elizabeth  
Green Willis lab h1000 S Minnesota  
Greiner Belle (wid John) mgr Bell Tel Co r310 Mountain av  
Grier Geo P clk Nevada Ind Comm r506 Washington  
Grier Harry J jan r506 Washington  
Grier Harry R (Eliz) h506 Washington  
Griffin Raymond L chemist State Dept of Hways r514 W Robinson  
Griffith Donald E (Bennie) carp h914 N Curry  
Griffiths Howard L (Mary) frt traffic mgr V&TRy h314 Ann  
Groth Lester O (Helen) lino opr State Printer h115 E 5th  
Grow Flora E (wid H M) r202 4th av  
Grow John A (Florence) plmbr h202 4th av  
**GUILD CLARK J, District Judge, r Yerrington, Nev**  
Guinan Guy (Jennie) jan State Printer h401 S Plaza  
Guthrie Chas W (May V) court reporter State Supreme Court h720  
S Carson  
Hachquet Nazareth (Veronica) (French Hotel) h712 N Carson  
Hackmeyer Fritz (Bertha) brewmaster Carson Brewing Co h212 W  
6th  
Haines Albt E publ'r Nevada Times h104 E Musser  
Haines Harry K (Marie) auto repr 107 W Proctor h110 W Proctor  
Hall Carrie Mrs waiter May Pepin r408 E 5th  
Halloway Homer r314 N Nevada  
Hamer Edw E (Lucille) phys 209 N Carson and State Health Officer  
h314 N Nevada

# CAUTION!

**R. L. POLK & COMPANY OF CALIFORNIA, Publishers**

Deal only with well-known publishers when giving orders for Directory Advertising.  
**READ ALL ORDERS CAREFULLY BEFORE SIGNING.**  
**PAY NO MONEY IN ADVANCE.** All well-known publishers instruct their men to collect nothing prior to publication.

# Osen Motor Sales Co. of Nevada

Dodge Brothers and Plymouth Motor Vehicles and Dodge Brothers Trucks

600 S. Virginia Street

Reno

Telephone 4101

374

(1935) R. L. POLK & CO'S

WITH A POSTAGE STAMP,  
nor can you cover the  
**You Can't Cover the World**  
BUYING PUBLIC without proper representation in your City Directory

Hann Gladys tchr r Valley Park cor E Telegraph  
Hanson Ida E (wid Henry) r406 N Nevada  
Hargroves Guy T (Nettie) miner h206 Mountain av  
Harlan Chloe Mrs waiter Mrs May Pepin r512 N Division  
Harnem Geo meatctr Eagle Mkt r Mark Twain apts  
Harrington Alex (Sadie) lab h207 4th av  
Harrington Belle r207 4th av  
Harris Eliz (wid T T) r305 W King  
Harris Everett W statistician State Dept of Hways  
Harris Jessie M sten h305 W King  
Harris Mary clk r331 S Carson  
Harris Mary dep Sec of State  
Harris Ray (Frances) h204 W Spear  
Harrison Viola Mrs r402 Williams  
Harsh A M h306 E Proctor  
**HATTON EVA MRS, Clerk Supreme Court, h102 S Nevada**  
Hatton Thyra G sten State Dept of Hways r102 S Nevada  
Hauser Geo bottler Carson Brewing Co r802 N Curry  
Hawkins Clara (wid G S) r214 W Musser  
Hawkins Lee civ eng h501 E Telegraph  
Hawkins Louis K clk r712 N Curry  
Hawkins Mary (wid T L) h712 N Curry  
Hedlund Albin lab r613 E Spear  
Heiden Chevrolet Co (P H Heiden) 201 N Carson  
Heiden Lucille clk Heiden Chevrolet Co r201 N Carson  
Heiden Paul H (Louis) (Heiden Chevrolet Co) h201 N Carson  
Heidenreich Henry carp h314 W 2d  
Heidtman Velma sten h207 W King  
Helms Marvin D serv sta atdt r405 E Spear  
Helms Richd (Florence E) blksmth h405 E Spear  
Helms Theo P lab r405 E Spear  
Henderson Jean r602 S Carson  
**HENDERSON V M (Harriet) Librarian Nevada State Library, h602 S Carson, Tel 65-W**  
Henry Merle K Mrs r520 N Carson  
Hentschel Josie Mrs h705 S Carson  
Herberth Harold W (Frances) combinationmn Bell Tel Co h205 E 5th  
Hermanni Eleonore (wid Aug) r513 E Proctor  
Hersey Dorothy tchr r708 W Musser  
Hersey Ed S civ eng r708 W Musser  
Hersey Margt nurse r708 W Musser  
Hersey Milton J Rev (Anna) h708 W Musser  
Hesse Mildred (wid G L) h506 E Telegraph  
Hicks Ida (wid T H) r204 N Nevada  
Hicks Jas D miner r312 N Curry  
Higgins Hazel waiter G W Evans r513 E Proctor  
Hill E W bkpr G W Evans  
Hill Lulu (wid F E) waiter G W Evans r610 N Nevada  
Hill Margt sten r207 W King  
Hogan Geo cook State Orphans Home r405 E 5th  
Holbrook Cath M (wid C E) r314 W 5th  
Holcomb Wm T (Genevieve) office eng State Dept of Hways h306 E Musser  
Holle Julia E (Capitol City Laundry) r808 N Curry  
Holloway H H embalmer Kitzmeyer-Elges Co r314 Nevada  
Howard Frank lab h112 E Virginia  
Howard Meredith B (Gladys) slsmn Carson Brewing Co h513 E Musser  
Howitt Avrom S (Cath) appr drftsmn State Dept of Hways  
Hudson Mary B Mrs asst State Librarian r520 N Carson  
Humphreys Harry E (Jean) lab h804 S Division  
Hunold Henry electn H L Anderson  
Hurley Dennis City Trustee r402 N Division  
Hursh Philip agt Shell Oil Co h904 N Curry  
IOOF Hall 114 E Musser

# Hilp's Drug Store

127 NORTH VIRGINIA

RENO, NEVADA

TEL. 6104

CARSON CITY DIRECTORY (1935)

375

Ide Clara waiter G W Evans  
Indart Leon (Genevieve) mgr Capitol Club h202 E Musser  
Indart Paul r202 E Musser  
Ingham Melton lino opr State Printer r200 Walsh  
Isbell Wilmer J (Florence) h212 E Spear  
James Bessie I clk Post Office r311 N Carson  
James Geo S formn V&TRy r206 N Curry  
James Harry (Lena) lab h402 E Musser  
Jeppson Robt B supvr State Vocational Education Dept h1102 N Curry  
Jewett John S (Lenore B) miner h816 N Minnesota  
Johnson C A dep State Surveyor General r Reno  
Johnson Chas Harold (Marian E) elec eng h510 W Robinson  
Johnson Doris bkpr Nevada Ind Comm  
Johnson Francis G pharm Muller's Drug Store r307 E Musser  
Johnson Jack P (Leila) drftsmn State Dept of Hways h212 W Ann  
Johnson John E (Hilda) gas sta 301 N Carson  
Johnson Lawrence printer Carson City Daily Appeal r804 S Division  
Josephs Anna E (wid Jos) h312 W 2d  
Kane Jas (Ella) jan Court House h214 S Division  
Karge Henry P (Hazel) mgr Carson Elec Shop h701 N Carson  
Karge Wm mech Heiden Chevrolet Co r201 N Carson  
Kattelman Dora (wid H C) h211 E 4th  
Kearns Edw plmbr h801 S Minnesota  
Kearns Frank r801 S Minnesota  
Kelley Frances (wid Thos) r1016 N Nevada  
Kelly Arth J (Maude) carrier Post Office h112 N Curry  
Kelly Maude Mrs tel opr Bell Tel Co r112 N Curry  
Kelly Roy (Carson Bakery & Gro) h212 6th av  
Kelly Ruth E (wid Frank) clk Carson Bakery & Gro h212 6th av  
Kelly Thos mech J H Didier h1418 N Carson  
Kendall Thos W dep State Inspr of Mines r Tonopah  
Kenny Peter jan h117 W Telegraph  
Kiley Gerald J (Daphine) miner h610 W 4th  
Kilgore Anna (wid M H) r1212 N Nevada  
Kilgore Kath M sten State Dept of Hways r1212 N Nevada  
Kilian Robt r710 W Robinson  
Kirk Wm H (Emma) chf eng V&TRy h201 W King  
Kirman Claire r606 Mountain av  
**KIRMAN RICHARD (Mabel) Governor of Nevada, h606 Mountain Av**  
Kitzmeyer Chas L drugs 208 N Carson r202 N Curry  
**KITZMEYER-ELGES CO, Ray Elges Mgr, Funeral Directors and Advisors, 319 N Carson, Tel 301 (See left side lines and Carson City tab insert)**  
Kitzmeyer Fred harness mkr h202 S Ormsby  
Klosky M C dep U S Marshal h511 N Fall  
KneppenberG Edith G (wid Wm) cash Sierra Pac Power Co h1012 N Nevada  
Knobloch Fred (Emma) (Central Bar) h111 E Telegraph  
Kourst Aug h111 E 7th  
Laborie Marius mot pict opr r502 N Division  
Lamb Hugh R (Geraldine) h112 E 4th  
Lane Dallas (Della) slsmn h302 Virginia  
Lane Paul miner r212 Mountain av  
**LA RUE DONALD G, State Auditor and Supt of Banks, r Reno**  
Laurent Aug E (Frances) clk Standard Oil Co h608 N Nevada  
Laxalt Dominic (Theresa) sheeplmn h402 N Minnesota  
Lee E Mrs Indywkr State Orphans Home r405 E 5th  
Lee Sam Ind y 301 S Carson  
Leete Emma h507 N Plaza  
Leete Mary r507 N Plaza  
Legate John W (Marietta) h706 N Minnesota  
Legate Marietta Mrs County Clerk and Treasurer r706 N Minnesota  
Lenas Ethel maid 208 S Plaza  
Lewers Don C dep State Controller r520 N Carson

## SAVAGE

## &

## SON

## INC.

### Refrigeration

SERVICE

PLUMBING  
SERVICE

HEATING  
SERVICE

TEL.

7

3

6

2

RENO

SIERRA BEER . . . . Tastes Fine in Warm or Cool Weather

# RENO BREWING CO., Inc.

990 East 4th

RENO, NEVADA

Telephone 5341

376

(1935) R. L. POLK & CO'S

# MACHAFFEE'S GARAGE

W. S. ZUNDEL, Proprietor

AAA Emergency Road Service  
Goodyear Tires & Tubes  
Flat Rate Repairing  
1106 B Street

Battery Service Station  
VEEDOL SPECIALIZED GREASING

Auto Accessories  
Oils and Greases

Tel. Sparks 601

Sparks, Nevada

- Lewis Alf H (Bess B) barber 518 N Carson h202 E Telegraph
- Lewis Chas R (Hattie) rancher h106 Henry
- Lewis Wm L (Muriel) h110 Henry
- Lievre Eug S Indwkr Capitol City Lndy r1002 N Nevada
- Ligon Walter L (Pauline) auto mech Capitol Garage h1501 N Carson
- Liles Wm H (Myrtle) miner h411 W King
- Lind Geo pntr r206 S Carson
- Lindsay Robt G (Nellie) firemn CFD r116 Rice
- Lindsay Wm W (Nell P) (Carson Bakery & Gro) h205 S Minnesota
- Little Lawrence W (Ruth) asst testing eng State Dept of Hways h704 Phillips
- Little Mayme Mrs h620 W 4th
- Littlefield Muriel M chf dep Sec of State h110 Thompson
- Litton Wm S (Regina) chauf Ry Exp Agcy h611 E Proctor
- Logan Thos h415 E 5th
- Lortz Noah E (Mary) (Carson Ice and Fuel Co) h302 N Nevada
- Lovell Lillian L Mrs smstrs h202 S Ormsby
- Luoma Selma Mrs (Old Time Inn) r310 S Carson
- Lyman Frank G (Roberta) asst chf drftsmn State Dept of Hways h402 Phillips
- Lynch Chas W lab h744 S Plaza
- MacArthur Marjorie A sten U S Probation Officer r Proctor
- MacCharles Alex (Louise) County Assessor h213 W King
- Macdonald Mary E (wid Alex) h312 N Curry
- MacKenzie Walter F (Leona) carp h506 S Nevada
- Madsen Mildred sten r207 W King
- Maffi Jos R (Neva) gas sta 651 N Carson
- Maher Mary M B (wid V E) h311 W 3d
- Malo Albina (wid Arsene) h404 E Spear
- MALONE GEO W, State Engineer, r Reno**
- Malone Margt A sten r710 W Robinson
- Malone Rose G Mrs clk State Inspr of Mines r710 W Robinson
- Manker R H shoe repr Mrs Pearl Decosse r302 Park
- Manton Sadie B Mrs h208 S Plaza
- Marr Ebon H (Winifred) carp h701 King
- Martin Geo A (Rowena) h411 W 4th
- Martin Nettie M (wid Saml) h624 S Nevada
- MASHBURN GRAY, Attorney General, Capitol Bldg, h W Musser and Mountain Av**
- Mashburn Jeanne C sten State Dept of Hways r Mountain av and W Musser
- Mason Marie (wid Jeff) h600 W 5th
- Mathews Wm T (Veta E) dep Atty General h802 S Nevada
- Mathews Woodrow G r802 S Nevada
- Mattern Laura G clk State Dept of Hways r520 N Carson
- Maxsom Jesse B (Verda R) formn Sierra Pac Power Co h1013 N Nevada
- Maxwell Wm J (Arlington Hotel) h520 N Carson
- May Clyde L (Beatrice) cattle buyer h302 Thompson
- Mayer Harry H dep State Treas h610 Phillips
- Mayfield Floyd E (Mary L) miner h706 N Division
- Maytell Henry h1502 N Curry
- McCARREN PATK A, U S Senator, r Reno**
- McCharles Alex (Louise) County Assessor and Constable h213 W King
- McDonell Ellen clk r112 Ann
- McDonell Mary (wid Donald J) h112 Ann
- McElroy Geo A (Mildred) tchr h311 S Carson
- McGee Edwin A (Edna) plmbr 110 Thompson
- McGuire Roscoe A (Carolyn M) mgr Capitol City Laundry h808 N Curry
- McMurray Lela F Mrs h502 N Division
- McNamara Mary waiter h407 E 5th
- McNeil Vern (Mildred) lab h601 W King
- McQuigan Chas J mgr Capitol City Mortuary r501 S Carson

J. J. BURKE, President

SILAS E. ROSS, Secretary-Treasurer

# ROSS-BURKE COMPANY — Morticians

CORNER FOURTH AND SIERRA STREETS

TELEPHONE 4154

RENO, NEVADA

CARSON CITY DIRECTORY (1935)

377

Mecum Nina Mrs h408 E Spear  
Meder Frank E (Caroline) mech h308 N Nevada  
Meder Lew M (Zita) clk State Dept of Hways h315 W 2d  
Meginness Clarence F (Martha) labty asst State Dept of Hways  
h130 John  
Meginness Robt V computer State Dept of Hways r Reno  
Methodist Episcopal Church Rev Harry Pressfield pastor 202 N  
Division  
Metsker Geo B (Nellie) stonemason h402 Williams  
Meyers A G Co (Geo H Meyers, W J Stinson) gro 202 N Carson  
Meyers Geo H (Margt) (A G Meyers Co) h109 N Fall  
Meyers Stella C (wid A G) h111 S Nevada  
Meyers Willetta (wid G H) h214 W King  
Mickey Norman (Mabel) barber 207 S Carson  
Mighels Ida B (wid H R) publr Carson City Daily Appeal and Carson  
City News h704 E King  
Miles Cyril D computer State Dept of Hways r Reno  
Millar Rita D clk State Treas r Reno  
**MILLARD ARNOLD A (Alma A) Pres Carson Brewing Co and  
Mayor of Carson City, h114 S Division**  
Millard Arnold J clo clnr 401 S Carson  
Millard Harry B (Josie V) chauf h411 E Musser  
Miller C W r816 N Minnesota  
Miller Edwin W (Nita) aud V&TRy h1002 N Carson  
Miller Geo E (Dorothy) auto repr 110 W Telegraph h306 E Tele-  
graph  
Milliman Geo F (Grace) auto mech Pozzi Motor Co r Valley Park cor  
E Telegraph  
Mills Geo h504 Phillips  
Mills Huston D (Jennie) asst State Hway Eng h709 S Minnesota  
Minor Ernest lab h1510 N Curry  
Mooney Homer (Helene) associate G L Sanford h314 W Robinson  
Morgan Alicemay clk U S Atty r415 W 2d  
Morgan Henry S (Alice) appr drftsmn h415 W 2d  
Morris Annie (wid Ross) h114 E Virginia  
Morrison Franklin H (Lola) testing eng State Dept of Hways h706  
E King  
Morton Gertrude (wid D E) h114 John  
Moyer Lytle (Hazel) bldg contr 613 E Spear  
Muldoon Ellen A (wid John) h310 Mountain av  
Muldoon Mayme r310 Mountain av  
Muldoon Raymond J (Minnie) chauf h504 E Telegraph  
Muldoon Wm (Ida) auto mech h314 W 8th  
Muller Chester plmbr h414 W 5th  
Muller Helena h411 W 3d  
Muller Honora (wid Leo) Indywkr Capitol City Lndy r411 E 5th  
Muller Wm men's furngs 506 N Carson r411 W 3d  
Muller's Drug Store D H Carr mgr 408 N Carson  
Murphy Frank E v-pres in chg V&TRy h1112 N Carson  
Murphy Jennie Mrs h814 N Minnesota  
**MURPHY MATT, State Supt of Mines, r Reno**  
N E R A J P Fodrin local administrator Court House Bldg  
Neilson Saml wtchmn h111 S Walsh  
Nelson Cedric chauf Carson Brewing Co  
Nelson Elvin meats 302 N Carson r Dayton rd  
Nelson Louis M (Maggie) firemn SFD h211 W 8th  
Nelson Louis M jr jan r211 W 8th  
Nelson Riley cartkr State Library  
Nesmith Roy h512 E Telegraph  
Nesmith Wm r512 E Telegraph  
Nevada House David Sassenbery mgr furn rms 701 S Carson  
Nevada Industrial Commission D J Sullivan chairmn 219 N Carson  
Nevada State Board of Health Dr E E Hamer 209 N Carson  
**NEVADA STATE LIBRARY, V M Henderson Librarian, Maude H  
Gillson Asst, Capitol Bldg Tels 264-M and 264-J**  
Nevada Times A E Haines publ 104 E Musser

**NAMES APPEARING in LARGE TYPE in this Directory represent the ENERGY  
and PUSH of the CITY. Patronize them—they ACCOMPLISH the  
WONDERS here and make the CITY what it is.**

# Retailers Credit Association

NEVADA'S OLDEST REPORTING AND COLLECTION AGENCY  
COLLECTIONS — ADJUSTMENTS — REPORTING

158 NORTH VIRGINIA ST., POST OFFICE BOX 2503. TELEPHONE RENO 5134

378

(1935) R. L. POLK & CO'S

**"More  
Goods  
are  
Bought  
and  
Sold  
Through  
the  
Classified  
Business  
Lists  
of the  
Directory  
Than  
Any  
Other  
Medium  
On  
Earth"**

Newnham Cath r408 Ann  
Newnham Chester J (Irene M) lab h706 S Division  
Newnham Jesse M (Ida M) firemn CFD h408 Ann  
Newton Arth C (Alta M) shovel opr h214 E Spear  
Nichols Vern lab r504 E Telegraph  
Nicolas Malvina aud Nevada Ind Comm r Minden  
Noland Wenzel r512 E King  
Noonan Arth M (Mae) jan h710 E Telegraph  
Noonan Michl (Sarah) h300 N Walsh  
**NORCROSS FRANK H, Judge U S District Court, r Reno**  
Norton M Edgar (Margt) bkpr State Dept of Hways h304 S Minne-  
sota  
Noteware Dorsey (Eva M) h710 S Minnesota  
Noteware Norman D labty asst State Dept of Hways r710 S Minne-  
sota  
Nulty John J blue printer State Dept of Hways r709 E Telegraph  
Nulty Marie (wid John) h709 E Telegraph  
O'Brien Flora Mrs sten Nevada Ind Comm h1417 N Nevada  
O'Brien Kath r1417 N Nevada  
Odgers Tom bartndr Central Bar r709 Washington  
Old Time Inn (Leila O'Neil, Selma Luoma and Clara Fuller) 310  
S Carson  
Olding John W (Mabel) mach V&TRy h210 E Telegraph  
Olmsted Donald T (Dorothy) tchr h215 W 2d  
O'Neil Chas (Leila) miner h310 S Carson  
O'Neil Leila Mrs (Old Time Inn) r310 S Carson  
O'Neill Chalice C Mrs office dep U S Marshal r Prison rd  
**ORMSBY COUNTY GOVERNMENT—See County Government**  
**OVERLAND HOTEL (Wm Kearney, N Sorge) S P Geegan Mgr,**  
102 E Commercial Row, RENO, Tel Reno 3141 (See page 34)  
Pacheco John barber 312 S Carson r503 Caroline  
Pagni Alf L computer State Dept of Hways r Dayton  
Parcher Frank r520 N Carson  
Pardini Thos (Pearl) liquor 406 N Carson h514 E Proctor  
Parker Chester J (Rozella) guard h402 4th av  
Parker Martha J (wid J A) h206 S Ormsby  
Patterson Edw O clk U S Dist Court h1206 N Nevada  
Paul Garner plmbr r206 S Carson  
Payne Harvey M civ eng h204 N Nevada  
**PENROSE MATT R, Warden State Prison**  
Pepin May Mrs restr 320 N Carson r512 N Division  
Perie Bruno (Esleina) mgr Travelers Hotel h302 S Carson  
Perini Peter r202 E 2d  
Peters Alva M (wid L H) ins 511 N Carson h117 E 2d  
Peters Frank (Ivy) lab h306 4th av  
Peters Jay (Anna) miner r611 E Musser  
Peters Stella (wid Chas) h112 Williams  
Petersen Theresa Mrs clk State Printer h204 E 2d  
Peterson Ed C (Julia G) h500 Mountain av  
Peterson Theo J (Clara L) h417 E 5th  
Pettycrew Geo L (Janet) h512 N Division  
Peyton Stanley C (Marion) gas sta 1105 N Carson h110 Thompson  
Phelan Louise M sten State Ins Comm r711 S Plaza  
Phipps Oscar A (Anna M) plmbr h401 E 2d  
Pieretti Eug (Natalina) lab h711 Washington  
Pierson Leslie baggagemn V & T Ry  
**PITTMAN KEY, U S Senator, r Tonopah**  
Pledger Albt M computer State Dept of Hways r602 S Fell  
Plummer Geo L r520 N Carson  
Plummer Roy M (Pauline) Indywkr Capitol City Lndy h912 N  
Curry  
Pohl Ernest C (Frances) chf acct State Dept of Hways h604 S  
Nevada  
Post Office E H Bath postmaster N Carson cor Spear  
Pozzi Archie E (Leola) (Pozzi Motor Co) gas sta 601 S Carson and  
County Commissioner h707 W Robinson

# HOWELL ELECTRIC, Inc. SUCCESSOR TO SHEARER ELECTRIC, INC.

See Advertisement Page 30

209 North Virginia St.

Reno, Nevada

Telephone 3572

CARSON CITY DIRECTORY (1935)

379

Pozzi Motor Co (A E Pozzi) 518 S Carson  
Pratt Oliver F (Edna R) dep clk U S Dist Court h1012 N Curry  
Pressfield Harry Rev (Pearl) pastor Federated Community Ch and  
Methodist Episcopal Ch h110 S Nevada  
Priest Chas (Ellen) supt Carson City Public Schools h605 W Spear  
Pruett Dale B (Reubel) eng h402 N Curry  
Purdy Jack B dep State Inspr of Mines r Ely  
Quilici Italo (Carson Exchange Hotel) h702 N Carson  
Quilici Jos lab h516 S Carson  
Quill Abbie M h508 E Telegraph  
Quill Albt r112 Ann  
Quill Danl W (Nettie) jan h804 S Division  
Quill Henry carp h401 N Curry  
Quinlan Alice F clk State Dept of Hways h315 S Carson  
Railway Express Agency T H Shafer mgr 410 N Carson  
Rauch John brewerywkr Carson Brewing Co r Reno  
Reading Margt (wid W E) r214 E Musser  
Reading Wm F (Sofena) bkpr State Dept of Hways h214 E Musser  
Reese Andw musician r302 S Carson  
Reid Bonnie O clk r502 N Nevada  
Reid Charlotte Mrs h502 N Nevada  
Reilly Gertrude tchr r213 Ann  
Reppert Harry W (Myrtle A) asst State Engineer h514 S Nevada  
Reynolds Susie nurse r611 E Proctor  
Rich Clarence barber A H Lewis  
Richards Dave J watchmn Federal bldg r1412 N Carson  
Richards David S (Zelma) computer State Dept of Hways h15 Staf-  
ford ct  
Richards Mary r204 W Spear  
Ricker Wm h408 E 5th  
Riehl Elsmore r812 N Division  
Riehl Hattie B (wid Henry) h812 N Division  
Riehl Laurence A eng V & T Ry h329 W 5th  
Rieman Gertrude maid 309 W King  
Riley Abe S r411 E Proctor  
Riley Zoe M Mrs County Auditor and Recorder h411 E Proctor  
Rinckel Mathias C mining h100 N Curry  
Robb Blanche M dep Secretary of State  
Robert Venie bkpr State Printer r410 N Carson  
Roberts Thurman G (Harriet L) mining h1305 N Carson  
Robinson Jay C (Emma E) supp agt V & T Ry h209 W 2d  
Robinson Jay C jr appr drftsmn State Dept of Hways r209 W 2d  
Robinson Joshua W (Harriet) lab h210 6th av  
Robinson Vere clk Arlington Hotel r624 S Nevada  
Robohm Wm D (Lillian) labty asst State Dept of Hways h512 E  
King  
Rochon Jos (Bessie) cigars 206 N Carson h101 N Fall  
Rochon Jos jr r101 N Fall  
Rochon Mary dep Secretary of State r101 N Fall  
Rose Elwood T drftsmn State Dept of Hways r808 N Curry  
**ROSE MARY MRS, Registrar U S Land Office, r313 N Plaza**  
Rosenbrock Henry (Sarah) h602 N Nevada  
Ross Sarah J (wid C H) h603 E Spear  
Rouse Noah phys 209 N Carson r520 do  
Rowe John Rev asst pastor St Theresa's Ch r108 S Minnesota  
Roy Geo h208 N Curry  
Roy Roland F blue printer State Dept of Hways r208 N Curry  
**ROYLE WM (Dorothy) State Labor Commissioner, h504 Washing-  
ton**  
Ruedy Fannie (wid Jacob) h412 E Musser  
Rulison Chas J (Hattie) mstr mech V & T Ry h214 W Robinson  
Rushby H Merle sten U S District Court h402 N Minnesota  
Rushley Roxie (wid Wm) r402 N Minnesota  
Russell Alice hairdrsr r1502 N Carson  
Russell Bertram R (Barbara) h1001 N Nevada  
Russell Geo B (Ann S) ins 113 E 2d h302 N Minnesota

Federal Hardware and Implement Mutuals

**SAVE**  
30% to 40% On All Forms—Fire,  
Windstorm, Installation Goods  
Insurance With

— PHONE 8472 —  
**ROY "TEX" KING**  
State Agent  
239 Sierra St., Reno

**SAVE**  
20% to 25% On All Forms Automobile,  
Plate Glass, Burglary, Public Liability  
Insurance With  
Hardware Mutual Casualty Company

TEL. 7181

REAL ESTATE

R. REDELIUS  
Dept. Manager  
Associates:  
A. W. DELCURTO  
C. P. BASSEY

**J. E. Sweatt & Co.**

INSURANCE

TEL. 7181

J. E. SWEATT  
Dept. Manager  
Associates:  
ED. CARMODY

132 Sierra Street  
RENO

380

(1935) R. L. POLK &amp; CO'S

# SCOTT MOTORS

Ltd.

State  
Distributors

BUICK

CADILLAC

LA SALLE

OLDSMOBILE

PONTIAC

GMC TRUCKS

BATTERIES

GENERAL

TIRES

HYVIS OIL

Used Cars

Repairs

Towing

Painting

Body Work

S. Virginia  
at Ryland  
Tel. 4126

RENO

Russell Grover C (Libby) eng V&TRy h1502 N Carson  
 Russell Grover W slsmn Associated Oil Co r1502 N Carson  
 Russell Vivian r1001 N Nevada  
 Russell Wilson G r1502 N Carson  
 Ryan Eliz M clk U S Land Office r114 Sophia  
 Ryan Mary (wid Edw) h114 Sophia  
 Saben Ida Mrs h110 E Virginia  
 Sacramento Club A Bullentini mgr 500 S Carson  
 Safeway Stores W S Sparks mgr gro 516 N Carson  
 Sage V Mrs cook State Orphans Home r405 E 5th  
 St Peter's Episcopal Church Rev J C Black pastor 310 N Division  
 St Theresa's Church (RC) Rt Rev H J Wientjes pastor 511 W King  
 Salter Wm jan Federal bldg  
 Sam Lee Laundry 301 S Carson  
 Sampson Anna L Mrs r711 W Spear  
**SANFORD GEO L (Louise) Lawyer, 215 N Carson, R2, h412 N Curry**  
 Sanford Geo L jr r412 N Curry  
 Sanford Graham C r412 N Curry  
 Sanger Eliz (wid Sebastian) h304 W 5th  
 Sanger Eliz A tchr r304 W 5th  
 Sanger John S (Lillie) frt agt h202 W 5th  
 Sanger Roland serv sta atdt J R Moffi r202 W 5th  
 Sassenbery David (Fay) mgr Nevada House h701 S Carson  
 Satcher Edna Mrs sten NERA r311 S Plaza  
 Saul Emma E r508 N Curry  
 Savage John (Margt) trucker h113 S Fall  
 Savage Richd J h313 N Plaza  
 Saxton Ernest G lab h812 N Nevada  
 Scheele Clara maid 606 Mountain av  
**SCHMIDT HENRY C (Georgie) State Controller, h402 W Musser**  
 Schmidt Wm H r402 W Musser  
 Schultz Cath (wid O T) h212 N Division  
 Schulz Charlotte r402 S Division  
 Schulz Helen sten r1104 N Division  
 Schulz John R h714 S Ormsby  
 Schulz Jos E (Erma) h611 N Nevada  
 Schulz Josephine tel opr r1104 N Division  
 Schulz Martha (wid C M) h402 S Division  
 Schulz Robt (Helen) h1104 N Division  
 Schulz Theresa F tchr r714 S Ormsby  
 Schulz Theresa J tel opr Bell Tel Co r1104 N Division  
 Scott Lee (Lottie) h514 W Robinson  
**SCRUGHAM JAS G, U S Congressman**  
 Seecombe Ernest L pntr V&TRY  
 Seidell Oliver firemn Federal bldg r9th and Ormsby  
 Shafer Thos H (Eliz) agt Railway Express Agcy h313 Ann  
 Shangreau Mary nurse r208 S Plaza  
 Shannon Fay S (Charlotte) h513 E Telegraph  
 Shaugnessy John F (Hanna A) h612 W Telegraph  
 Shay May Mrs h208 E 4th  
 Shell Oil Co Philip Hursh agt 607 N Carson  
 Shewan Sally Mrs Indywkr Capital City Lndy r301 5th av  
 Shriver Adam G Rev (Mary) missionary h702 W Musser  
 Shriver Robt r702 W Musser  
 Sierra Pacific Power Co N C Brown div supt 404 N Carson  
 Silva Geo L (Jessie) mgr W U Tel Co h502 E Spear  
 Slade Chas F (Zora E) guard h412 E King  
 Slade Francis X gro Carson cor Washington r412 E King  
 Slade Paul clk r412 E King  
 Slade Ruth K r412 E King  
 Smith Benj lino opr State Printer  
**SMITH CHAUNCEY W (Harriett) State Supt of Public Instruction, h414 W Telegraph**  
 Smith Dean K formn State Printer r202 E 3d  
 Smith F Elwood (Blanche) (Capital Garage) h207 W King



# WASHOE WOOD AND COAL YARD

Agents for the IRON FIREMAN AUTOMATIC COAL BURNERS

H. C. MADSEN, Proprietor

328 E. Sixth

RENO, NEVADA

Tel. Reno 3322

CARSON CITY DIRECTORY (1935)

381

Smith Fredk (Evelyn) ptrnmkr V&TRy h908 N Curry

**SMITH G R, Supt Nevada State Hospital for Mental Diseases, r Reno**

Smith Geo H miner r615 W King

Smith J Leroy ranchwkr r604 S Ormsby

Smith John C lab r615 W King

Smith Kath (wid R J) r714 S Ormsby

Smith Lottie (wid J C) h615 W King

Smith Louise (wid Jack) h604 S Ormsby

Smith Richd serv sta atdt r908 N Curry

Smith Wm W blrmkr V&TRy

Smithson Edw A (Edna) guard h210 N Minnesota

Smithson Rollin r210 N Minnesota

Smoot Herman T (Maxine) h904 N Nevada

Smoot John USN r904 N Nevada

Sparks Walter S (Geraldine) mgr Safeway Stores h502 N Division

Spieker Adelaide (wid E H) r410 S Minnesota

Spradling Geo B (Mary) City Trustee h312 W Musser

Sprague Cora (wid Lafe) h611 S Carson

Springmeyer J E clk Shell Oil Co r Empire Valley

Springmeyer Stanley W (Dorothea) drftsmn State Dept of Hways  
h211 W King

Sproule Herbt C (Ferne W) h507 E Telegraph

Sproule Herbt C surv r1000 S Minnesota

Stafford Andw A (Stella) staty 210 N Carson h100 W Telegraph

**STALEY RAY G, Surveyor Genl and State Land Registrar, r Reno**

Standard Oil Co O F Barnes agt 515 S Fall

**STATE CAPITOL BUILDING, S Carson at King**

## STATE GOVERNMENT—

### Capital, Carson City

U S Senators—Key Pittman (Tonopah) and Patrick A McCarran  
(Reno)

U S Congressman—James G Scrugham, Reno

### Executive

Governor—Richard Kirman, Carson City

Lieutenant Governor—Fred S Alward, Las Vegas

Secretary of State—W G Greathouse, Carson City

Attorney General—Gray Mashburn, Carson City

Auditor—D G La Rue, Carson City

Controller—H C Schmidt, Carson City

Department of Education (4th dist)—Merke K Henry dep supt,  
Carson City

Engineer—Geo W Malone, Carson City

Health Officer—E E Hamer, Carson City

Highway Department—S C Durkee, State Highway eng, Carson  
City

Inspector of Mines—Matt Murphy, Carson City

Judges, Supreme Court of the State of Nevada—Edw A Ducker,  
Chief Justice, B W Coleman and E J L Taber, assoc judges

Labor Commission—Wm Royle, comnr, Carson City

Motor Vehicle Dept—W G Greathouse, comr, Carson City

Nevada State Library—Virgil Henderson, librarian, Carson City

State Agricultural Experiment Farm—Pleasant Valley

State Orphans' Home, 405 E 5th, Carson City, L G Clark supt

State Printing Office—Carson City, Jos Farnsworth supt

State Prison—Carson City, M R Penrose warden

Superintendent of Banks—D G La Rue, Carson City

Superintendent of Public Instruction—C W Smith, Carson City

Surveyor General—R G Staley, Carson City

Tax Commission—D G La Rue sec, Carson City

Treasurer—Dan W Franks, Carson City

Vocational Education Dept—C W Smith dir, Carson City

**STATE HIGHWAY DEPARTMENT, S C Durkee State Highway  
Eng, H D Mills Asst, W T Holcomb Office Engineer and Sec to  
Board of Directors, Hero's Memorial Bldg, Carson opp State  
Capitol**

# Radio

C. E. Saviers  
42-44 West 2d St.

M. M. Stampfli  
Tel. 4148

# H. E. Saviers & Son

# REFRIGERATORS

— WESTINGHOUSE —

# UNIVERSITY of NEVADA

Standard Courses in Arts and Science, Mining, Mechanical, Electrical and Civil  
**RENO** Engineering, Education, Agriculture, Home Economics **NEVADA**

382

(1935) R. L. POLK & CO'S

**EVERY STORE** should appear in the Directory and the Directory should be in Every Store.

Besides its use to the storekeeper, it is a convenience the customer looks for. The store that offers an old Directory, or no Directory at all, fails to show its patrons a courtesy they will find elsewhere.

## STATE PRINTING OFFICE, Jos Farnsworth Supt, Fall cor E King, Tel Carson City 342

Steadman John (Fay) h10 Stafford ct  
Steinbrenner Ernest formn Carson Brewing Co r Reno  
Stenz Agatha (wid Max) h112 Thompson  
Stephens Alva E (Una) miner h604 E Musser  
Stern Jos H (Lily B) h331 W 5th  
Stevens Glen S miner r706 N Division  
Stevens Henderson J (Stella) h706 N Division  
Stevens Jeanne bkpr r706 N Division  
Stewart Chas E h1308 N Nevada  
Stewart Mabel H sten G L Sanford r1308 N Nevada  
Stewart Rose C asst State Motor Vehicle Dept r1308 N Nevada  
Stinson Andw h413 E 5th  
Stinson Wm J (Verla) (A G Meyers Co) h311 W 4th  
Stock L Mrs nurse State Orphans' Home r405 E 5th  
Stokoe Frank H barber 208 S Carson h206 do  
Stone Meat Market John Cassinelli mgr 513 N Carson  
Sullivan Ada (wid E M) h411 E 5th  
Sullivan Danl J (Maple) chairmn Nevala Ind Comm h417 W Robin-  
son  
Sullivan June clk r417 W Robinson  
Sundeen Stanley D (Eliz) drftsmn State Dept of Hways h210 S  
Nevada  
Supera Bernard (Marion) clo clnr 308 N Carson h802 N Curry  
Sutherland Evelyn Mrs women's furngs 502 N Carson r207 W King  
Svensson Sture carp r613 E Spear  
Swart Arth R (Florence G) carrier Post Office h214 W Musser  
Sweetland Edgar H (Cora E) surv h207 W King  
Sweetland Harry E h715 S Carson  
Sweetland Harry E (Capital Garage) r207 W King  
**TABER ERROLL J L (Frances M) Associate Justice Supreme Court,  
h310 E Musser**  
Taber F Dorothy tchr r310 E Musser  
Taber Wm F r310 E Musser  
Tannehill Alex L Commissioner Nevada Ind Comm r312 N Curry  
Thiex Chas E clk r1113 N Nevada  
Thiex John (Stella) formn V&TRy h1113 N Nevada  
Thom Jos (Marian) phys 308 N Curry  
Thomas Beverly E (Grace G) mining eng h402 N Division  
Thomas Beverly G asst Capital City Mortuary r402 N Division  
Thomas Grace G Mrs beauty shop 312 N Carson r402 N Division  
Thomas Richd (Myrtle) guard h507 E Spear  
Thompson Annie E (wid Chas) dry gds 309 N Carson r411 N Curry  
Thompson Mary E (wid Paul) h307 E Musser  
Tognarelli Augustina hskpr 710 S Minnesota  
Tognini Louis C (Annie) h806 N Nevada  
Tokoyo Laundry 218 S Carson  
Torreyson Ada Court Reporter h504 E Musser  
Torreyson Belle r504 E Musser  
Torreyson Jane art gds 504 N Carson r504 E Musser  
Trabert Louis G dep State Auditor r Reno  
Tranter Emily J (wid J F) h214 E Telegraph  
Travelers Hotel Bruno Perie mgr 302 S Carson  
Trompin John carp h602 E Musser  
Tuczek Fannie hskpr 606 Mountain av  
Tuczek Rose clk Carson Bakery & Gro r202 E 3d  
Tunney Jos miner r111 E 4th  
Turpin Geo E dep U S Marshal r Reno  
Twaddle Annie I tchr r511 S Minnesota  
Twaddle Lizzie (wid Alex) h511 S Minnesota  
Twomey Matt wtchmn h711 N Curry  
Uhart John (Madeline) sheepmn h1614 N Curry  
Uhart John jr sheepmn r1614 N Curry  
Uhart Mary L sten State Dept of Hways r1614 Curry  
**UNITED STATES GOVERNMENT (See Federal Government)**

# UNION BUILDING and LOAN ASSOCIATION

133 Sierra Street, Reno, Nevada, Tel. 5671  
INCORPORATED APRIL 6, 1889

LOANS ON HOMES

CARSON CITY DIRECTORY (1935)

383

Van Devort Thos D clk NERA h508 N Nevada  
Vargislu J C miner h611 E Musser  
Vaughan Harold J (Sophie) h711 W Telegraph  
VIRGINIA & TRUCKEE RAILWAY, F E Murphy V-Pres in Charge,  
Office and Depot N Carson cor Washington, Tels, V-Pres 53, Pass  
Agt 278-M, Machine Shops 11-M, Freight Depot 11-J  
Wainwright Jacob W U S Probation officer r Reno  
Walker Floyd W (Muriel) plstr h110 Thompson  
Walker Hiram J gro 212 N Carson r301 E Spear  
Walker Oren r210 W Proctor  
Walker Polla A Mrs h1602 N Nevada  
Wallace Wm E (Sadie) stock clk State Dept of Hways h206 E Tele-  
graph  
Ward Jane dep clk Supreme Court r213 Ann  
Wardleigh A Virginia tchr r220 E Proctor  
Wasson Thos R (Sadie) clk h414 Williams  
Watson Jessie F Mrs clk r411 N Curry  
Watts Eli restr 418 N Carson  
Webb Elmer (Mae) carp h501 S Carson  
Wedge J tchr State Orphans Home r405 E 5th  
Western Union Telegraph Co G L Silva mgr 313 N Carson  
White Danl dep State Supt of Banks r Reno  
White Dorothy E sec State Vocational Education Dept r108 Henry  
White Gertrude r108 Henry  
White House Mrs Lillian Bonafous mgr furn rms 202 E 3d  
White Jay H sec to Governor of Nevada h108 Henry  
Wickenden Jos W (Evelyn) mining h702 S Minnesota  
Wickenden Robt W r702 S Minnesota  
Wientjes Henry J Rt Rev pastor St Theresa's Ch h108 S Minnesota  
Wiggins Robt Justice of the Peace  
Wilder Carrie M r1014 N Minnesota  
Wilder Fred watchmn V&TRy h1014 N Minnesota  
Williams Peter miner r508 N Curry  
Wilson Carrie beauty shop 518 N Carson  
Wilson Jas B miner r610 W 4th  
Wise Roy B (Lynette) clk h711 N Nevada  
Wise Wm A (Carrie) inspr V&TRy h306 Henry  
Witte Walter L (Ethel) miner h601 W Spear  
Wittenberg Eliz F Mrs h213 Sophia  
Wittenberg Gladys C sten State Controller r213 Sophia  
Woy Yuin Low Cafe 309 S Carson  
Wood Jas G (Kath) carp h301 W 2d  
Wood Laura (wid J H) h607 E Spear  
Woodgate Gertrude clk r510 S Minnesota  
Woodgate Percy L (Arabelle) labty asst State Dept of Hways h510  
S Minnesota  
Woods Hattie Mrs h214 W 5th  
Workman Ray W (Anna) mach V&TRy h501 N Plaza  
Workman Ross r502 N Division  
Wotring Howard clk Safeway Stores r204 W Spear  
Wrye Arth D (Cath) baker h610 N Division  
Ybero Ysidoro (Angelina) (Central Bar) h401 W 5th  
Yeagy John W slsmn r112 Thompson  
Yoho Spencer A (Jeannette) slsmgr Heiden Chevrolet Co h412 E  
Telegraph  
Zannini Rose sten First Natl Bank in Reno  
Zimmer Edw L (Maude) carp h608 E Spear

GLASS OF ALL KINDS—FOR EVERY PURPOSE  
AUTO GLASS INSTALLED WHILE YOU WAIT  
FULLER PAINTS, OILS AND VARNISHES

BYRON E. MORRIS

324 East 4th St., Reno, Nevada  
Telephone — Reno 7631

# ALPINE GLASS CO.



# A. T. Eveleth Lumber Company

OVER FORTY YEARS IN THE LUMBER BUSINESS

802 East 4th Street

LUMBER, MILL WORK

Tel. 4156, Reno, Nev.

384

(1935) R. L. POLK & CO'S

**V. HURSH, Insurance**

**RENTALS — REAL ESTATE — NOTARY PUBLIC — MORTGAGES**

**944 B Street**

**Sparks, Nevada**

**Phone Sparks 630**

## YOUR QUESTIONS ANSWERED

---

---

Many questions pertaining to the city are answered by the City Directory.

**Who are the city officials?**

**Where is a certain street?**

**Who are the foreign consuls in the city?**

**What societies and churches are represented?**

These and a thousand more questions are answered by the City Directory.

Order one today.

---

---

**R. L. POLK & CO. of California**

604 Mission Street, San Francisco

for Economical Transportation



# Durham Chevrolet Co., Inc.

SALES — SERVICE — PARTS

221-227 S. Virginia Telephones Reno 6175, 6176 & 6177

WASHOE COUNTY DIRECTORY (1935)

385

# POLK'S WASHOE COUNTY DIRECTORY 1935

Including Towns of

Flanigan, Gerlach, Nixon, Pyramid, Steamboat, Verdi, Vya  
and Wadsworth

Copyright, 1935, by R. L. Polk & Co. of California

## FLANIGAN

A postoffice and station on the W P Ry and S P Co 6 miles east of California state line, 54 miles southwest of Gerlach, 50 miles north of Reno, the county seat and banking point. Express, Railway Express Agency. Telegraph, WU.

- Baker Jas A
- Bennett Marion
- Bonham Emma V
- Bonham Florence A
- Bonham Roland J
- Bonham Ross F
- Brown A F
- Cornell E F
- Elder Carrie
- Elder Geo F
- Elder J T
- Elder Marian A
- Friberg Nels W (Irene B)

### **GASPERONI O MRS, General Merchandise and Postmaster**

- Gasperoni Orlando
- Heller A V
- Heller M
- Hills H L (Sophie)
- Hudgins L L
- McTimmonds Floyd (Dorothy)
- Milne G
- Milne W
- Mott Roy R (Emma)
- Mulheron Wm
- Reed J
- Rivers Gwendolyn
- Rivers Lee
- Ross Wm (Martha)
- Southern Pacific Co
- Western Pacific Railway

## GERLACH

Population 500. A town and division on the Western Pacific Ry 438 miles northeast of San Francisco, 483 miles west of Sale Lake City, 94 miles west of Winnemucca the nearest banking point and 125 miles northeast of Reno, the county seat. Has one of the largest plaster mills in the United States, operated by the Pacific Portland Cement Co. Stage to Eagleville and Cedarville. Express, Railway Express Agency. Telegraph, W. U.

- Alarcon John (Silver Plume)
- Barker Jas E
- Barnel Georgette B
- Bell Telephone Co
- Benner C M Mrs
- Benner E E (Cleo)
- Bernstein Benj
- Blue Plate (Violet Collins) restr
- Boote Alice
- Boyd Allen (Cath) hotel
- Brooks Geo S
- Brown O G
- Butler Sophia V
- Campbell Frank
- Canonic R V (Frances)
- Carter Chas
- Cassetty Benton
- Cockrell Louis F (Ferne)
- Collins Violet Mrs (Blue Plate)
- Cross Claude
- Cross Vera Mrs
- Deefer Wm
- Dwyer W M
- Eldnirp Wm

## DIRECTORY LIBRARIES

We have  
on file  
in our  
Directory  
Library  
which we  
maintain  
at  
The  
Reno  
Chamber  
of  
Commerce  
copies of  
Directories  
of the  
principal  
cities  
of the  
United  
States.  
These are  
for your  
convenience

**R. L. Polk  
& Co.  
of  
California**

# HENLEY & SCOTT

L. R. EBY, Manager  
GENERAL AGENTS

ALL LINES OF FIRE AND CASUALTY INSURANCE

108 E. 2nd Street

Tel. Reno 5129

Reno, Nevada

386

(1935) R. L. POLK & CO'S

## Your City Directory

Answers  
All  
Questions  
as to

## WHOM

You Are  
Looking  
For  
and

## WHERE

They  
Can Be  
Found

## The Classified Business Section

is the Market  
Place Where  
Buyers and  
Sellers of  
All Kinds of  
Merchandise  
and Service  
Meet

R. L. POLK & CO.  
of California

### GERLACH—Contd

Erwin Arth H  
Falls Albertha Mrs  
Falls Geo W  
Ferolio Mildred  
Finley Elvira Mrs  
Finley Ethel  
Finley Jas P  
Finley O C  
Finley R R  
Fisk Clyde W (E M)  
Friel G C (Vera G)  
Frizzell Lloyd (Anna J)  
Garrett John W  
Gerlach F C (Delphia)  
Gerlach Club Saloon (E C and  
Maud McGinnis)  
Gerlach Service Station (P P  
Hutchison)  
Gilbertson L F  
Gilloni Giovanni  
Gordon Mabel  
Gregory Lewis (Mary C)  
Gregory Raymond  
Gregory Ruth  
Gregory W G  
Grimes J J  
Hambly J A  
Hart Wm J (Mildred R)  
Howard J H  
Hughes Henry J (Alice)  
Hutchison Mont E (Sadie V)  
Hutchison Patk P (Gerlach Serv.  
ice Station)  
Hutts Wm A  
Iveson Oliver (M M)  
Johnson Ben L  
Johnson S H  
Johnstone L F (Eliz)  
Kelly Claude E  
Kelly Neva  
Kemp Irene Mrs  
Klein J J  
Langston Elijah  
Latham G V  
McCarthy Jack  
McGinnis E C (Maud)  
Melody Jos C  
Morgan Harry G (Ida H)  
Murdock Ashley H (Cath)  
Murdock Wm S genl mdse  
Newman Otto A  
Olson John  
Pacific Portland Cement Co  
Parker Florence  
Parker Fred W  
Parker Jas M  
Parker S F  
Parker W D  
Parker W W (Mary)  
Parman Lawrence  
Parman Ralph G  
Parsons W M  
Phillips A L (Lulu)  
Phillips L F (Alberta)  
Picchi Angelo (Washoe Club)

Powell C Stanley  
Railway Express Agency  
Rivers J H  
Roff Walter section formn  
Shannon T J  
Shedd Bert (Laura)  
Shutty Frank  
Silver Plume (John Alarcon) pool  
hall  
Smith Dell  
Smith Frances  
Sullivan— (Myrtle)  
Taylor Russell V  
**THRASHER HELEN C (J J  
Thrasher Co) and Postmaster**  
Thrasher J J (J J Thrasher Co)  
Thrasher J J Co (Helen C and  
J J Thrasher) genl mdse  
Turnbow Oscar  
Ugalde Theresa  
Vad Chris (Billy)  
Van Norman O D  
Vogel J F  
Wagner John  
Waltz Edw P (Dorothy)  
Washoe Club (Angelo Picchi)  
pool hall  
Weiss Edw  
Welch John T  
Western Pacific Railway Co  
Western Union Telegraph Co  
Wilde John (Leona)  
Williams A B (Beatrice)  
Williams Harry R (Edith R)

### NIXON

Aleck Albt lab  
Aleck Lloyd  
Calico Brady  
Christy David  
Davis Francis  
Davis Newman  
Frazier Harrison farmer  
Frazier Levi lab  
French Cornelius M lab  
Harris Frank  
Holbrook Chas  
Johnson Lawrence W tchr  
John Frank  
Jones Mark  
La Belle Vernon (Alice) tchr  
Little Opert (Lena)  
Long Irwin K farmer  
Lopez Sarah J  
Loury Chas  
Lowery Lloyd lab  
Mau Wee Albt lab  
Mau Wee Dave judge Indian  
Court  
McCloud Louis (Herma)  
Natches Ernest farmer  
Natches Gilbert  
O'Daye Wm  
Paddy Wm  
Pancho Hastings H (Maggie H)  
Pancho Herbt lab

# First National Bank In Reno

**RENO  
NEVADA**

MAIN OFFICE, 204 N. Virginia St., Reno; BRANCHES at First and Virginia Sts., Reno, and at Carson City, Winnemucca, Tonopah, and Fallon, Nevada.

WASHOE COUNTY DIRECTORY (1935)

387

Pancho Peterson  
Paulina Paul  
Pete Michl  
Pyramid Lake Indian Agency  
Rawhide Henry  
Rhodes Cubit  
Roberts W T  
St Mary's Mission (Episcopal)  
Sam Harry  
Sam Ida  
Sam Jas  
Smith F N  
Smith Harry farmer  
**SMITH JEAN MRS, Postmaster**  
Smith Roy  
Smith Wm  
Southern Pacific Co at Numana  
Station  
Stinson Wm A (Harriette)  
Tobey Warren farmer  
Wadsworth Eddie  
Warwick Victor  
Whitehead John  
Williams Lawrence  
Winnemucca Peter  
Wright Annie  
Wright Mabel  
Wright Paul

## PYRAMID

A postoffice on west side of Pyramid Lake, 55 miles north of Reno, the county seat, banking and shipping point.

Blackmere Beverly rancher  
Bonucelli Mario section formn  
Filler Harry J  
Melendrez Nellie Mrs  
Olds Ruth Mrs tchr  
Pollard Geo rancher  
Whitney Lizzie

## STEAMBOAT

A postoffice and station on the V & T R R and Steamboat Creek 11 miles southeast of Reno, the county seat and banking point. Has local and long distance telephone connection. Farming and medicinal baths are the principal occupation. Express, Railway Express Agency. Dr E J Carver, Postmaster.

Bell Telephone Co  
Bigger Edw (Nora)  
Callahan Annie E  
Callahan Harry farmer  
Callahan J Mrs  
Callahan Mathew farmer  
Callahan P H farmer  
Callahan Violet Mrs  
**CARVER EDNA J, Postmaster**  
Dickinson A B (Nellie)  
Ferretto Jane J

Ferretto John G (Marie F) farmer  
Ferretto Lena L  
Ferretto Peter P farmer  
Folts Blanche V  
Ford Forest (Dorothy) masseur  
Hanson U S (Christina) butcher  
Lyons Jas S (Lucile) dairy  
McFord Forest (Dorothy)  
Neilsen Albt farmer  
Neilsen Henry C farmer  
Pagni Attilio  
Pollard Albt A cook  
Railway Express Agency  
Romelli Wm (Nora) farmer  
Smith L D (Mabel)  
Smith Roy farmer  
Tachino Guy (Lena) dairy  
Wengatz F W carp  
Wright Livingston L (Frances)  
mining eng

## VERDI

A town situated on the S P Co and Truckee River, 11 miles northwest of Reno, the county seat and banking point. The Truckee River here furnishes power for light and manufacturing purposes. Has several good stores, hotels, etc., and Union Sunday School. Summer resort adjoining called Verdi Glen, dance pavillion, swimming pool, excellent dining room and cottages, all up-to-date. Local and long distance telephone connection. Excellent school grammar and first year high. Population 393. Hermine Bucking, postmaster.

Adams Mabel  
Allen A W (Ella)  
Balliett Wm (Jane)  
Bell John (Lola F)  
Bell Telephone Co  
Benso Kate Mrs  
Berg Bertha B Mrs  
Bondanza John  
Bondanza Josie Mrs  
Bondanza Peter  
Brown Belle  
Brown Truman (Marion)  
Brown Wesley E  
**BUCKING HERMINE, Postmaster**  
Bushing Richd (Fern)  
Canonic F C (Marvel)  
Canonic Mary (wid Martin)  
Certain F E (Luella)  
Chubbuck W E (Leola H)  
Coe Jas L  
Coffman Earl (Irma)  
Confer J C  
Crew Milton (Bertha) serv sta  
Crump R H (Anna)

500 Evans St.

**RED RIVER LUMBER CO.**  
QUALITY — MILL WORK A SPECIALTY — SERVICE  
"EVERYTHING IN THE BUILDING LINE"

Dial 4137

Reno, Nevada

ASSOCIATED GASOLINE — "More Miles to the Gallon"

DAY and NIGHT  
SERVICE

AMBULANCE SERVICE  
232 Lake Street

# LIBERTY GARAGE

J. J. KERNAN, Prop.  
RENO

LIVE and DEAD  
STORAGE

Day and Night Tel.  
Reno 3972

388

(1935) R. L. POLK & CO'S

## KITZMEYER-ELGES COMPANY

RAY ELGES, Manager

### FUNERAL DIRECTORS

319 North Carson, Carson City  
Office Telephone 301

Serving Lyon County, Nev., and Mono County, Calif. Branches at Virginia City, Tel. 1143, and Carson Valley

#### VERDI—Contd

Crump R H (Verdi Mercantile Co) genl mdse  
 Del Grande Agostino (Ira)  
 Del Grande Argo (Lino)  
 Del Grande Lena  
 Del Grande Ugo (Josephine)  
 Dixon Dorothy  
 Dixon H L (Edith)  
 Dixon J R (Charlotte)  
 Dolan Jas  
 Downing U S (Hazel E)  
 Durham Frank E (Cora)  
 Fuller John (Caroline)  
 Galli A (Cath)  
 Gardella Andw (Cath)  
 Gardella Angie  
 Gardella Jos  
 Gardella Nick (Mary)  
 Garson Paul (Cine)  
 Gasquet Marie Mrs  
 Gavica Domingo  
 Giallino Joe  
 Grammar School  
 Grignon Raymond P  
 Grignon W O  
 Guiffry Severino  
 Hall Ardis Mrs  
 Hansen Elmer P (Thelma)  
 Hansen Hans  
 Harker J E (Annie)  
 High School  
 Hill Dorothy B  
 Hill E Mrs  
 Hill G C  
 Holstrom Hugh (Annie)  
 Holstrom Oscar A (Dora)  
 Holstrom Robt C (Adeline F)  
 Holstrom Walter (Edell)  
 Hudspeth Grover (Veda M)  
 Hunken Frances Mrs  
 Hunken Henry G  
 Hyde Roscoe (Josephine)  
 Jackman W F (Avella)  
 Jensen J M (Bergetta)  
 Jensen Mapes  
 Jensen Marie  
 Johnson H W  
 Kain Jos  
 Kirstine Oliver  
 Leonard Emmett (Louise)  
 Leonard Lester (Kath)  
 Linn Bert  
 Linn Effie Mrs  
 Lorenzetti Celestina  
 Lorenzetti Parasino  
 Lunardi A  
 Matteucci Adams (Leontina)  
 McCarthy Wm  
 McDonald Benj F  
 McDonald Jas A (Nettie)  
 McKenzie Leslie R (Hazel A)  
 Miller J L (Helen)  
 Mitchell P H  
 Mortensen Christ  
 Mortensen Martin  
 Mortensen S (Vivian)  
 Mosconi Geo  
 Mosconi Henry  
 Mosconi Jos M  
 Moulton Bernarr  
 Myers Pauline  
 Napier Jas  
 Neidhart Albt  
 Neidhart Lillian C  
 Nicholas Leland C (Bertha)  
 Nicholas Lester  
 O'Connor Hugh T (Margt)  
 Panelli A (Stella)  
 Paulos Muriel Mrs  
 Phillips Alice Mrs  
 Powning C G (Iris N)  
 Powning Geo  
 Powning Harry  
 Preston Deane (Anne)  
 Quilici Angelo  
 Quilici Rico  
 Quilici Bruno  
 Quilici Notalino  
 Rice Allen (Mary H)  
 Roxbury Geo (Dora)  
 Sabini Valentino  
 Shirley W E (Susie A)  
 Silva M B (Stella B)  
 Smith Cath Mrs  
 Smith Geo W  
 Snow Corwin B (Mabel K)  
 Southern Pacific Co  
 State Fish Hatchery  
 Swanson Miriam  
 Toney Mach  
 Tortini Bernardo  
 Truax Ralph (Grace)  
 Tuccori Jos (Edna)  
 Ubbins Eva  
 Ubbins Henry  
 Ubbins Herman M  
 Union Sunday School  
 Verdi Glen (Summer Resort)  
 Verdi Mercantile Co (R H Crump) genl mdse  
 Walby Burt  
 Walker Wesley F (Kath)  
 Watkins Leslie (Marie)  
 White Geo (Jeanne)  
 Wiley S M (Ada)  
 Williams A S (Ethel)  
 Williamson Geo (Pearl)  
 Zunino Lorenzo

#### VYA

A postoffice in the extreme northwest corner of Nevada, 200 miles north of Reno, the county seat, 45 miles northeast of Alturas, Cal., the banking and shipping point.  
 Beebe Merrick  
 Chase Harvey D (Eula)  
 Damon T E  
 Diemer Jas A  
 Diessner Oscar G



# A. C. HELMOLD

## GENERAL INSURANCE

Res. Phone 3519  
Bus. Phone 7752

25 EAST FIRST STREET  
RENO, NEVADA

WASHOE COUNTY DIRECTORY (1935)

389

Espill Martin  
Farmer S E  
Flaughter J M (Eliz)  
Garrett S T  
Gladden W P  
Greenwalt Ernest J  
Hall Larry  
Haggood Jesse A  
Harriman John P  
Haug Johannes  
Heard Lloyd  
Hendrickson Andw J  
**HERREN GENEVA** Postmaster  
Herren L L (Geneva)  
Hill Fred C  
Howse Danl  
Jones Guy  
Jones Rozella  
Kemble Paul  
Lee Varley  
Lewis Cath  
Mason Lester (Margt)  
McLaskey Wm  
Parry Garnet Mrs  
Parry W A  
Phillips Edw  
Prewett A D  
Purdy Hayden  
Schaffer Frank  
Seiver C G (Belva A)  
Sharp Edw J  
Sharp John W (Myrtle M)  
Stanley Fred (Lucille M)  
Swancott David  
Sweeney Saml  
Thornton Ray  
Toney Elmer  
Van Riper Edw  
Watson Oscar  
Weilmunster Beatrice  
Weilmunster L K  
Wilmer Ernie D  
Wilson Chas  
Wimer Harry  
Womack A C  
Wood Doris  
Wood Geo (Mattie)  
Wood O C

### WADSWORTH

A village and station on a branch of the S P Ry and the Truckee River, 35 miles northeast of Reno, the county seat and banking point. Is situated on the line of the new Fernley-Lassen branch of the S P Co. Has several good stores, hotel, a Union Church. long distance telephone connections, also electric light plant, public school, etc. Express, Railway Express Agency. Telegraph Western Union, Stage to Olinghouse daily. Poulation 400. E. Opdyke, postmaster.  
Bandoni G (Albina)

Batchelder Geo rancher  
Bazzini Serverino (Mary)  
(Columbus House)  
Bell Telephone Co A B Walsh agt  
Bianchini G (Pauline)  
Bianchini Louise  
Blundell Ike rancher  
Brewster Ellen  
Browne Esther  
Bruce Geo W (Dora)  
Cantlon Edwin L  
Caprile Angelo  
Ceresola Domenico & Sons live stock  
Ceresola J A  
Ceresola Wm J  
Cogswell Wm W (Caroline L)  
Columbus House (Saverino Bazzini)  
Conley Eda  
Conley Vivian F  
Cowles Richd H (Lillian D)  
range cattle  
Cowles Richd H jr  
Creek Geo (Hannah F S)  
Crittenden Elmer G carp  
Crosby Bros ice cream and pool  
Crosby Fred M (Estelle R) (Victory Garage)  
Crosby M Estelle  
Dallimore Geo miner  
Dallimore Harold miner  
Depaoli Louis J  
Depauli Marco P (Adeline)  
rancher  
Dotta Chas (Barbara L)  
Domenici Serafino  
Duffy David (Bertha)  
Effrick Jos C  
Evans Floyd (Belle)  
Evans Lloyd (Nellie)  
Foster W L (Olive)  
Garaventa Frank L farmer  
Garaventa Jos farmer  
Garaventa Louis  
Garaventa Louise  
Garaventa Wm E  
Gardella Louie  
Gillespie Ada L  
Giori Alessio (Nevada House)  
Graham Geo K  
Gregory Rebecca  
Haller H G (Rose)  
Hard Giles C (Rose) rancher  
Highland Robt  
Howes Harry (Hattie)  
Ingalls W D (Augusta G)  
garage  
Jackson John (Gertrude) mech  
Joe John (Daisy)  
Johnson Norman  
Jones Jos  
Jones Walter R (Louise)  
Kiley A C  
Kiley Carroll ranch hd  
Kiley Chas C

# CAUTION!

R. L. POLK & COMPANY OF CALIFORNIA, Publishers

Deal only with well-known publishers when giving orders for Directory Advertising.  
READ ALL ORDERS CAREFULLY BEFORE SIGNING.  
PAY NO MONEY IN ADVANCE. All well-known publishers instruct their men to collect nothing prior to publication.

# Osen Motor Sales Co. of Nevada

Dodge Brothers and Plymouth Motor Vehicles and Dodge Brothers Trucks

600 S. Virginia Street

Reno

Telephone 4101

390

(1935) R. L. POLK & CO'S

**WITH A POSTAGE STAMP,  
nor can you cover the  
World  
BUYING PUBLIC without proper representation in your City Directory**

## WADSWORTH—Contd

Kiley Maude	Richardson J I (Dorothy H)
Kranjack John (Olga H) miner	Roberts Wm
Lee Anna B	Rooney Hugh
Lind Pete miner	Rose Dale surveyor
Maionchi Tony (Josie)	Ross Llewellyn
Mariani Felix	Schauer Fred C
Mariani Gregory	Schavee Gus
Mariani Louise	Shauer Maude
Markey Ralph	Shaw Dennis (Hattie)
McArthur Marjorie	Shaw Edith
McClay A Z (Olive)	Shaw Jas
McCoy John (Frances)	Shaw Thos
Merrill Dorothea	Shaw Wm W
Miller Geo H (Jane N) pump tndr	Sheehan Gardner
Miller Henry C	Sheehan Gus F mining
Monte John	Sheehan John H (Myrtle) constable
Monte John A (Teresa) farmer	Sherard Claude (Mamie)
Monte M	Sinks John
Murphy Danl	Smith Bryan
Murphy Larry	Southern Pacific Co J B Lally agt
Neeley W J apiarist	Steller Byron
Neff Fred meats	Stipe Ida M
Nevada House (Alessio Giori)	Sturia M O
Nine E	Union Church
OPDYKE E (Addie), Postmaster	Victory Garage (Fred M Crosby)
Overland Harry miner	Walker Castro
Pabst W F	Walsh Alex B agt Bell Tel Co
Palmer Richd R	Walsh Sarah
Parossy Wm	Washburn John C (Mary)
Perry A	Washburn L D
Phillips Chas (Genevieve)	Washburn Wesley
Picchi Angelo	Wells Wm
Pierson Ernest M	Western Union Telegraph Co J B Lilly mgr
Pisotti John	Whilan Maybelle
Pisotti Will	Wingfield Benj T
Public school	Winter Mary G
Rezzani Anidis (Berthel)	

## A Directory Library

**C**ONTAINING City Directories from all over the Country is maintained in the offices of the Santa Cruz Chamber of Commerce for your convenience — free to consult whenever you desire.

This is part of our service

**R. L. POLK & CO.**

**OF CALIFORNIA**

# *Your City Directory*

**S**hould be Trade Marked

**E**nables buyer to meet seller

**R**enders a public service

**V**eritable Text-book of local facts

**E**mphasizes, increases and insures  
your business

**S**erves many millions

**Y**ields a valuable public service

**O**ffers guide to buyer and seller

**U**nsolicited testimonials prove its  
worth

# **HOBART ESTATE COMPANY**

Wholesale and Retail

## **L U M B E R** and **MILL WORK**

**Tel. Reno  
6189**

**Reno Office and Mill  
Park Street, Near 4th**

**Yards at Reno, Carson, Minden and  
Lovelock, Nevada**

**Main Office and Yard at Hobart Mills, Calif.**

# Hilp's Drug Store

127 NORTH VIRGINIA

RENO, NEVADA

TEL. 6104

AND CARSON CITY BUSINESS DIRECTORY (1935)

391

POLK'S

Reno, Washoe County and  
Carson City

Classified Business Directory

1935

INCLUDING

Associations and Clubs—Commercial and Civic, Building and Loan Associations, Buildings — Office and Public, Cemeteries, Churches, Clubs, Hospitals and Dispensaries, Labor Organizations, Libraries, Parks and Playgrounds, Public Schools, Schools, Colleges and Academies, Societies—Benevolent and Fraternal.

Copyright, 1935, by R. L. Polk & Co. of California

Names appearing under heading marked thus (\*) are only inserted when specially contracted for.

**\*Accountants—Certified Public**

*Reno*

**EDLER GEORGE K.**, 402 Reno National Bank Bldg, 206 N Virginia  
Tel 4842

**Accountants and Auditors**

*Reno*

Clark F E 129 N Virginia R24  
Cummings John & Co 153 N Virginia R26-32  
Frazer R S 206 N Virginia R303  
Hoegh T H 125 N Center R322  
Johnson L E 153 N Virginia R26-32

**Adding, Calculating and Tabulating Machines**

*Reno*

Harry's Business Machines Inc 120 W 2d  
**REMINGTON RAND**, Southworth & Kinnikin Agts 241 N Virginia  
Tel 4511 (See page 43)

**Adjusters**

*Reno*

Fire Companies Adjustment Bureau 15 W 2d R310  
**NEVADA ADJUSTMENT BUREAU INC** (Insurance) 7 Hilp Bldg.  
129 N Virginia, Tel 8423  
Osborn G C (fire) 15 W 2d R300

**\*Adjustments—Collections**

*Reno*

**AMERICAN ADJUSTMENT ASSN** 158 N Virginia P O bx 2503,  
Tel 5143  
**BONDED ADJUSTMENT BUREAU**, 323-324 Gazette Bldg, 125 N  
Center, Tel 6139 (See page 27)  
**COMMERCIAL SERVICE BUREAU**, 25 Hilp Bldg, 129 N Virginia,  
Tel 8172 (See back cover and page 28)

**SAVAGE  
&  
SON  
INC.**

**Refrigeration**

**SERVICE**

**PLUMBING**

**SERVICE**

**HEATING**

**SERVICE**

**TEL.**

**7**

**3**

**6**

**2**

**RENO**

SIERRA BEER . . . . Tastes Fine in Warm or Cool Weather

# RENO BREWING CO., Inc.

990 East 4th

RENO, NEVADA

Telephone 5341

# MACHABEE'S GARAGE

W. S. ZUNDEL, Proprietor

AAA Emergency Road Service  
Goodyear Tires & Tubes  
Flat Rate Repairing  
1106 B Street

Battery Service Station  
VEEDOL SPECIALIZED GREASING

Sparks, Nevada

Auto Accessories  
Oils and Greases

Tel. Sparks 601

392 (1935) R. L. POLK & CO'S RENO, WASHOE COUNTY

**\*Adjustments—Collections—Contd**  
**NEVADA CREDIT RATING BUREAU INC**, 304-305 Byington Bldg,  
15 W 2d, Tel 5126 (See back cover and page 27)  
**RETAILERS CREDIT ASSOCIATION**, 158 N Virginia, P O bx 2503,  
Tel 5134 (See front cover, left top lines and pages 28 and 29)

### Advertising—Outdoor

*Reno*

Leggett Advertising Co 1045 S Virginia

### Advertising Agencies

*Reno*

Bracking's Advertising Service 28 Thoma

### Agricultural Implement and Machinery Dealers

*Reno*

Collier Tractor & Equipment Co 502 E 4th

**SCOTT MOTORS LTD**, S Virginia at Ryland, Tel 4126 (See left  
side lines and page 23)

### \*Air Conditioning

*Reno*

**HOWELL ELECTRIC INC**, 209 N Virginia, Tel 3572 (See right top  
lines and page 30)

**SAVAGE & SON INC**, 214 Sierra, Tel 7362 (See right side lines and  
page 44)

### Ambulance Service

*Reno*

Burns W H 341 W 2d

**LIBERTY GARAGE**, 232 Lake, Tel 3972 (See left top lines and  
page 22)

### Amusements—Places of

*Reno*

Bank Club 239 N Center  
Brunswick Club 227 N Center  
Chestnut Street Arena 246 Chestnut  
Commercial Club 28 W Commercial row  
Depot Club 128 E Commercial row  
Henry Club 135 Lake  
Keno Club 236 N Virginia  
Louvre Club 22 E Commercial row  
Lucky Club 125½ E 2d  
National Club 6 E Douglas al  
New Star Club 141 Lake  
New York Club 224 N Center  
Northern Club 207 N Center  
Pastime Club 116 E Commercial row  
Reno Club 232 N Virginia  
Reno Race Track Alameda av cor E 9th  
Ritz Club 223½ Lovers Lane  
Roulette Club 244 N Virginia  
Ship Club 222 N Center  
Tango Club 242 N Virginia  
Waldorf Club 142 N Virginia

### Apartment Buildings

*Reno*

Ambassador 623 W 2d  
Anderson 1009 N Virginia  
Barbagelata 1050 W 2d  
Belmont 400 Belmont rd  
Boulevard 533 N Virginia  
Bronx 320 Hill  
Brunetti 822 W 1st

J. J. BURKE, President

SILAS E. ROSS, Secretary-Treasurer

# ROSS-BURKE COMPANY — Morticians

CORNER FOURTH AND SIERRA STREETS

TELEPHONE 4154

RENO, NEVADA

AND CARSON CITY BUSINESS DIRECTORY (1935)

393

Bulmer 203 Ralston  
Butler 545 University av  
California 45 California av  
Cameron 201 Vine  
Casa Loma Annex 148 Pickard pl  
Castleton 117 Stevenson  
Chalfonte 145 W 3d  
Chester 547 Ralston  
Chism 135 W 2d  
Club 934 S Virginia

**COLONIAL APARTMENTS**, 118 West, Tel 3181

Cooley 543 Humboldt  
Court 132 Court  
Daltonian 118 Elm  
Del Rio 208-16 Marsh av  
Dormio 462 Evans av  
Dunn 421 Hill  
Elvada 328 Flint  
Flanigan 429 W 2d  
Fransen 432 W 4th  
Fuetsch 435 Riverside dr  
Gibson 441 W 2d  
Giraud 717 S Virginia  
Golden 518 W 2d  
Grafenstein 621 N Virginia  
Granite 307 Granite  
Hiland 234 W Liberty  
Hillcrest 306 Flint

**HOTEL EL CORTEZ**, 239 W 2d, Tel 5118 (See page 33)

Howard 446 Nevada  
Hughes 315 Clay  
Humboldt 300 California av  
Jefferson 747 W 7th  
Jensen 526 Sierra  
Journal 138 N Center  
Juniper 244 Hill  
Keystone 143 Keytsone av  
Le Clare 120 State  
Liberty 125 W Liberty  
Lincoln 239 N Virginia  
Linnecke 416 Mill  
Lorraine 550 Sierra  
Mapes 111 N Virginia  
Meyer 708 University av  
Nelson 643 Chestnut  
New York 259 N Virginia  
Nortonia 140 Ridge  
Page 429 W 4th  
Pines 507 N Virginia  
Ralston 347 Ralston  
Rath 640 W 2d  
Raymond 531 S Center  
Reneva 230 W 2d  
Ridgeway 303 Hill  
Silver 202½ N Center  
Sinclair 147 E Liberty  
Smith 124 Ralston  
Southside 852 S Virginia  
Sovereign 100 Court  
Stewart 141 Washington  
Sullivan 6 State  
Sunnyside 239 Flint  
Van 109 Lake  
Venice 406 California av  
Westover 111 E 4th  
Yori 429 S Virginia

**NAMES APPEARING in LARGE TYPE in this Directory represent the ENERGY and PUSH of the CITY. Patronize them—they ACCOMPLISH the WONDERS here and make the CITY what it is.**

# Retailers Credit Association

"Serving the merchants and professional men of Nevada"

158 North Virginia Street Post Office Box 2503 Telephone Reno 5134

394 (1935) R. L. POLK & CO'S RENO, WASHOE COUNTY

## Apartment Buildings—Contd

*Sparks*

B Street 1406 B  
Conner 6 16th

## Appraisers

*Reno*

Gilson P Y 140 N Virginia R215

## Architects

*Reno*

DE LONGCHAMPS F J INC, 332 Gazette Bldg, 125 N Center, Tel 3552

Ferris G A 118 W 2d R26  
Hooper E U 217 N Virginia R8  
Leavers W W 118 W 2d R26  
Shadler F M 445 S Virginia

## Art Goods and Bric-a-Brac

*Reno*

ARMANKO STATIONERY CO, 152 N Virginia, Tel 3148 (See top edge and page 45)

*Sparks*

Torreyson Jane 504 N Carson

## Artists

*Reno*

Caples R C (portrait) 140 N Virginia R406  
Hymers Lewis 125 N Center R446

## Assayers and Chemists

*Reno*

Jordan L D 1½ N Virginia  
McCafferty C A 221 Lincoln alley  
NEVADA TESTING LABORATORY, 233 E Plaza, Tel 21001

## Associations and Clubs—Commercial

*Reno*

American Red Cross 119 N Center  
Boy Scouts of America (Nevada Council) 100 S Virginia  
Chinese Nationalist Party 140 West  
Democratic Labor Club 342 N Virginia  
Masonic Temple Assn 11 N Virginia  
NEVADA ASSOCIATION OF COLLECTION AGENCIES, 158 N Virginia, Tel 5134  
NEVADA ASSOCIATION OF RETAIL CREDIT BUREAUS, 158 N Virginia, Tel 5134  
Nevada Board of Trade 153 N Virginia R26-32  
Nevada Division California State Auto Assn 237 S Virginia  
Nevada Mine Operators Assn 206 N Virginia R310  
Nevada Motor Car Dealers Assn 100 S Virginia  
Nevada Public Health Assn 36 E 2d  
Nevada Retail Merchants Assn 15 W 2d R307  
Nevada State Advisory Committee 100 S Virginia  
Nevada State Automobile Assn 100 S Virginia  
Nevada State Code Authority for Trucking Industry 440 Surprise Valley rd  
Nevada State Real Estate Board 19 E 2d  
Nevada Taxpayers Assn 206 N Virginia R311  
Nevada Trading Assn Inc 140 N Virginia R306  
RENO CHAMBER OF COMMERCE, Washoe County Library Bldg, 100 S Virginia, Tel 3222 (See page 16)  
RETAILERS CREDIT ASSOCIATION, 158 North Virginia, Tel 5134, Post Office Box 2503 (See front cover, left top lines and pages 28 and 29)

"More  
Goods  
are  
Bought  
and  
Sold  
Through  
the  
Classified  
Business  
Lists  
of the  
Directory  
Than  
Any  
Other  
Medium  
On  
Earth"



# HOWELL ELECTRIC, Inc. SUCCESSOR TO SHEARER ELECTRIC, INC.

See Advertisement Page 30

209 North Virginia St.

Reno, Nevada

Telephone 3572

AND CARSON CITY BUSINESS DIRECTORY (1935) 395

YOUNG MEN'S CHRISTIAN ASSOCIATION, 32 E 1st, Tel 8988  
Young Womens Christian Assn 43 E 1st

### Attorneys-at-Law (See Lawyers)

### Automobile Accessories and Parts —Retail

*Reno*  
DURHAM CHEVROLET CO INC, 221-227 S Virginia, Tels 6175  
6176 and 6177 (See right top lines and page 22)  
Nevada Auto Supply Co 128 E 2d  
OSEN MOTOR SALES CO OF NEVADA, 600 S Virginia cor Moran,  
Tel 4101 (See left top lines and page 23)  
RENO AUTO WRECKING CO INC, 1011 E 4th, Tel 21292 (See  
page 23)  
Western Auto Supply Co 235 S Virginia

### Automobile Accessories and Parts—Wholesale and Jobbers

*Reno*  
Automotive Supply Co 360 N Virginia  
Motor Parts Co 37 W Plaza  
Reno Motor Supply Co 15 W Plaza

### Automobile Body Manufacturers

*Reno*  
DURHAM CHEVROLET COMPANY INC, 221-227 S Virginia, Tels  
6175, 6176 and 6177 (See right top lines and page 22)  
Hansen E F 7 E Plaza  
Reifschneider J C 423 N Virginia  
Reno Sheet Metal Works 517 Evans av  
Sierra Body Works 20 W 5th

### \*Automobile Cylinder Reboring

*Reno*  
HECKER E C, 27 W Plaza, Tel 6671 (See page 29)

### Automobile Dealers—Commercial Cars and Trucks

*Reno*  
DURHAM CHEVROLET COMPANY INC, 221-227 S Virginia, Tels  
6175, 6176 and 6177 (See right top lines and page 22).  
JENKINS R D, (International Motor Trucks) 300 S Virginia, Tel  
6804  
SCOTT MOTORS LTD, S Virginia at Ryland, Tel 4126 (See left  
side lines and page 23)  
Short-Gibson Co 323 Sierra

### Automobile Dealers—Passenger Cars

*Reno*  
Bradner C M 25 W Plaza  
Brown Motors Inc 320 S Virginia  
CALAVADA AUTO CO, 35 E 4th cor University Av, Tel 3174 (See  
page 22)  
DURHAM CHEVROLET COMPANY INC, 221-227 S Virginia, Tels  
6175, 6176 and 6177 (See right top lines and page 22)  
Heidtman H C 130 N Center  
OSEN MOTOR SALES CO OF NEVADA, 600 S Virginia cor Moran,  
Tel 4101 (See left top lines and page 23)  
RIVERSIDE MOTOR CO, 100 Island Av, Tel 7103 (See front cover  
and page 23)  
SCOTT MOTORS LTD, S Virginia at Ryland, Tel 4126 (See left  
side lines and page 23)  
STEINHEIMER BROS 47 W 4th, Tel 6842  
*Carson City*  
Heiden Chervolet Co 201 N Carson  
Pozzi Motor Co 518 S Carson



## KING'S FIRE

Extinguisher  
Co.

Roy King  
Manager

Distributors  
The Fyr-Fyter  
Company

Complete Line  
of  
Anti-Freeze  
Extinguishers  
Recharges  
Etc.

FRED B. GEE  
Hazard Expert

Phone  
8472

239  
Sierra

RENO

TEL. 7181

REAL ESTATE

R. REDELIUS  
Dept. Manager  
Associates:  
A. W. DELCURTO  
C. P. BASSEY

# J. E. Sweatt & Co.

132 Sierra Street  
RENO

TEL. 7181

INSURANCE

J. E. SWEATT  
Dept. Manager  
Associates:  
ED. CARMODY

396

(1935) R. L. POLK & CO'S RENO, WASHOE COUNTY

## SCOTT MOTORS

Ltd.

State  
Distributors

BUICK  
CADILLAC  
LA SALLE  
OLDSMOBILE  
PONTIAC  
GMC TRUCKS

BATTERIES  
GENERAL  
TIRES  
HYVIS OIL

Used Cars  
Repairs  
Towing  
Painting  
Body Work

S. Virginia  
at Ryland  
Tel. 4126

RENO

### Automobile Dealers—Used Cars *Reno*

Barnes C B 115 W 3d  
CALAVADA AUTO CO, 35 E 4th, Tel 3174 (See page 22)  
Cleary E J 356 Sierra  
Donati Michl 842 E 4th  
DURHAM CHEVROLET COMPANY INC, 221-227 S Virginia, Tels  
6175, 6176 and 6177 (See right top lines and page 22)  
SCOTT MOTORS LTD, S Virginia at Ryland, Tel 4126 (See left  
side lines and page 23)

### \*Automobile Financing *Reno*

NEVADA FINANCE CORPORATION, No 8 Arcade, 130 N Virginia,  
Tel 3512 (See page 30)

### Automobile Garages *Reno*

Edwards W F 103 Court  
Federal Garage 240 West  
General Service Garage 945 E 4th  
Grand Central Garage 328 S Virginia  
LIBERTY GARAGE, 232 Lake, Tel 3972 (See left top lines and  
page 22)  
Lincoln Garage 41 W 4th  
Reno Garage 104 E 1st  
RIVERSIDE GARAGE, 100 Island Av, Tel 7103  
Square Deal Garage 235 S Virginia  
Three-A-Garage 100 W 1st

### *Sparks*

Highway Garage 1144 B  
MACHABEE'S GARAGE, 1102-1106 B, Tel Sparks 601 (See left  
side lines and Sparks tab insert)

### *Carson City*

Capital Garage 220 S Carson  
Didier J H 505 N Carson

### *Wadsworth*

Ingalls W D  
Victory Garage

### \*Automobile Glass *Reno*

ALPINE GLASS CO, 324 E 4th, Tel 7631 (See right side lines and  
page 32)

### Automobile Laundries *Reno*

Weaver Bert 115 W 1st  
Williams G H 103 Court

### \*Automobile Lists *Reno*

AUTOMOTIVE REGISTRATION SERVICE OF RETAILERS CRED-  
IT ASSOCIATION, 156 N Virginia, Tel 5134

### \*Automobile Loans *Reno*

NEVADA FINANCE CORPORATION, No 8 Arcade, 130 N Virginia,  
Tel 3512 (See page 30)

### \*Automobile Parts—Used—Dealers *Reno*

RENO AUTO WRECKING CO INC, 1011 E 4th, Tel 21292 (See  
page 23)

# WASHOE WOOD AND COAL YARD

Agents for the IRON FIREMAN AUTOMATIC COAL BURNERS

H. C. MADSEN, Proprietor

328 E. Sixth

RENO, NEVADA

Tel. Reno 3322

AND CARSON CITY BUSINESS DIRECTORY (1935)

397

## Automobile Renting

*Reno*

**BERRY U-DRIVE OF NEVADA INC**, 100 Island Av, Tel 7103  
Walters Paul A Inc 300 S Virginia

## Automobile Repairing

*Reno*

Air Service Co 241 S Virginia  
Bart Bros 220 E 5th  
Bishop Lee 360 Sierra  
Boland H L 130 West  
Brown-Milbery Inc 322 Sierra  
**CALAVADA AUTO CO**, 35 E 4th cor University Av, Tel 3174 (See page 22)  
Cannon B D 115 W 1st  
Collins Nye 128 Lake  
Cupit E G T 324 Evans av  
Daniels J T 323 Sierra  
Gotelli Andw 100 W 1st  
**HECKER E C**, 27 W Plaza, Tel 6671 (See page 29)  
Johnson T L 546½ West  
Jones Thos 148 West  
**LIBERTY GARAGE**, 232 Lake, Tel 3972 (See left top lines and page 22)  
Lund L Inc 226 Chestnut  
Master Automotive Service 412 Virginia  
Moore John 300 S Virginia  
Nelson Bob 761 S Virginia  
**OSEN MOTOR SALES CO OF NEVADA**, 600 S Virginia cor Moran, Tel 4101 (See left top lines and page 23)  
Reno Brake Service Station 331 S Virginia  
Rogerero Jerry 224 Chestnut  
**SCOTT MOTORS LTD**, S Virginia at Ryland, Tel 4126 (See left side lines and page 23)  
Staley Mack 331 Evans av  
Taylor W E 23 W Plaza  
Vail C E 27 E Plaza  
West C C 721 W 1st  
Zmak J E 529 Lake

*Sparks*

Antonelli Alf 610 B  
Keller W H 1901 C  
**MACHABEE'S GARAGE**, 1102-1106 B, Tel Sparks 601 (See left top lines and Sparks tab insert)  
Meyer G W 931 D

*Carson City*

Haines H K 107 W Proctor  
Miller G E 110 W Telegraph

## \*Automobile Service Stations

*Reno*

**LIBERTY GARAGE**, 232 Lake, Tel 3972 (See left top lines and page 22)

*Sparks*

**MACHABEE'S GARAGE**, 1102-1106 B, Tel Sparks 601 (See left side lines and Sparks tab insert)

## \*Automobile Storage

*Reno*

**LIBERTY GARAGE**, 232 Lake, Tel 3972 (See left top lines and page 22)

## \*Automobile Tires—Dealers

*Reno*

**DURHAM CHEVROLET COMPANY INC**, 227 S Virginia, Tel 6175 (See page 22)

# Paints

# H. E. Saviers

WALL PAPER — OILS — BRUSHES  
36 West 2d St. Phone 4140

# Supplies

# UNIVERSITY of NEVADA

Standard Courses in Arts and Science, Mining, Mechanical, Electrical and Civil  
**RENO** Engineering, Education, Agriculture, Home Economics **NEVADA**

398 (1935) R. L. POLK & CO'S RENO, WASHOE COUNTY

## Automobile Tires—Dealers—Contd

*Sparks*  
MACHABEE'S GARAGE, 1102-1106 B, Tel Sparks 601 (See left side lines and Sparks tab insert)

## Automobile Top Manufacturers

*Reno*  
Reno Auto Top Works 27 E Plaza

## \*Automobile Towing

*Reno*  
A A A TOWING SERVICE, S Virginia at Ryland, Tel 4126  
SCOTT MOTORS LTD, S Virginia at Ryland, Tel 4126 (See left side lines and page 23)

*Sparks*  
MACHABEE'S GARAGE, 1102-1106 B, Tel Sparks 601 (See left side lines and Sparks tab insert)

## \*Automobile Truck Dealers

*Reno*  
OSEN MOTOR SALES CO OF NEVADA 600 S Virginia cor Moran, Tel 4101 (See left top lines and page 23)  
SCOTT MOTORS LTD (G M C) S Virginia at Ryland, Tel 4126 (See left side lines and page 23)

## \*Automobile Trucks

*Reno*  
DODGE BROTHERS TRUCKS, Osen Motor Sales Co of Nevada, Agents, 600 S Virginia cor Moran, Tel 4101

## Automobile Wreckers

*Reno*  
Acme Auto Wrecking Co 1025 E 4th  
Nevada Auto Wrecking Co 903 E 4th  
RENO AUTO WRECKING CO INC, 1011 E 4th, Tel 21292 (See page 23)

## \*Automobiles

*Reno*  
BUICK (Scott Motors Ltd) S Virginia at Ryland, Tel 4126  
CADILLAC (Scott Motors Ltd) S Virginia at Ryland, Tel 4126  
CHEVROLET AUTOMOBILES, Durham Chevrolet Co Distributors, 221-227 S Virginia, Tels 6175, 6176 and 6177  
CHRYSLER, Riverside Motor Co, Dealers, 100 Island Av, Tel 7103  
DODGE BROTHERS MOTOR VEHICLES, Osen Motor Sales Co of Nevada, Agts, 600 S Virginia cor Moran, Tel 4101  
FORD CARS, Calavada Auto Co Distributors, 35 E 4th cor University Av, Tel 3174  
LaSALLE (Scott Motors Ltd) S Virginia at Ryland, Tel 4126  
LINCOLN CARS, Calavada Auto Co Distributors, 35 E 4th cor University Av, Tel 3174  
OLDSMOBILE (Scott Motors Ltd) S Virginia at Ryland, Tel 4126  
PLYMOUTH, Riverside Motor Co Dealers 100 Island Av, Tel 7103  
PONTIAC (Scott Motors Ltd) S Virginia at Ryland, Tel 4126

## Awnings and Tents—Manufacturers and Dealers

*Reno*  
Quimby G A 125 W 3d  
Reno Tent & Awning Co 128 Stevenson

## Bakers—Retail

*Reno*  
Bernis Peter 441 Spokane  
Dainty Cake Shoppe 27 W 2d  
Effil M O 2008 Sinto  
Golden State Bakery 136 E 2d

**EVERY STORE** should appear in the Directory and the Directory should be in Every Store.

Besides its use to the storekeeper, it is a convenience the customer looks for. The store that offers an old Directory, or no Directory at all, fails to show its patrons a courtesy they will find elsewhere.

J. G. CARTER      W. E. CAMERON      J. D. CAMERON      C. V. CARTER

# CARTER & CAMERON, INC.

Insurance

Real Estate

Surety Bonds

133 Sierra Street

RENO, NEVADA

Tel. 3443

AND CARSON CITY BUSINESS DIRECTORY (1935)

399

Johnson Dan Dee Baking Co 22 W Commercial row

Piper G G 128 Sierra

Purity French Bakery 357 N Virginia

Ruth's Bakery 745 S Virginia

Silver State Baking Co 347 N Virginia

Weichart Emil 138 W 2d

*Sparks*

Superior Bakery 1046 B

### \*Bank Directories

**POLK'S BANKERS' ENCYCLOPEDIA**, R L Polk & Co of California, Publishers, 604 Mission San Francisco

### Banks and Trust Companies

*Reno*

**FIRST NATIONAL BANK IN RENO**, Main Office 204 N Virginia cor E 2d; First & Virginia Branch, 104 N Virginia cor E 1st, Tel 5161 (See right top lines and page 24)

Reno National Bank (in Receivership) 146 N Center

*Carson City*

**FIRST NATIONAL BANK IN RENO**, 402 N Carson

### Barbers

*Reno*

Alba Jas 116 W 2d

Chapman J M 809 E 4th

Conton D A 144 E Commercial row

Cowan C E 29 E 2d

Davidson Ray 214 N Virginia

De Francisco Antonio 3 E Plaza

Dillman R K 346 N Virginia

Duvaras E B 217 N Center

Fine A L 3 S Virginia

Frantz Theo 242 N Center

Gee Bennie 102 Lake

Gildone Arth 42 E Commercial row

Grijalva A E 241 W 2d

Jones & Hartung 31 W 2d

Marfisi E J 237 Lake

Martinelli M E 231 N Virginia

Miller Chas 261 N Virginia

Moore J H 41 W 2d

Nelson A P 144 N Virginia

Nichols H E 45 W 1st

North Al 327 Sierra

O'Daniel John 233 Sierra

Rey John 220 Lake

Sarrion Sotero 118 E Commercial row

Schon Michl 137 E Plaza

Stephens H V 242 Sierra

Tapogna John 260 N Virginia

*Sparks*

Casseltari D I 1004 B

Diamond R W 908 B

Emery G R 2540 County rd

Giannotti Edwin 706 B

Leithauser John 1326 B

Snyder G M 830 B

*Carson City*

Central Barber Shop 310 N Carson

Lewis A H 518 N Carson

Mickey Norman 207 S Carson

Pacheco John 312 S Carson

Stokoe F H 208 S Carson

GLASS OF ALL KINDS—FOR EVERY PURPOSE  
AUTO GLASS INSTALLED WHILE YOU WAIT  
FULLER PAINTS, OILS AND VARNISHES

BYRON E. MORRIS

# ALPINE GLASS CO.

324 East 4th St., Reno, Nevada  
Telephone — Reno 7631

# A. T. Eveleth Lumber Company

OVER FORTY YEARS IN THE LUMBER BUSINESS

802 East 4th Street

LUMBER, MILL WORK

Tel. 4156, Reno, Nev.

400

(1935) R. L. POLK & CO'S RENO, WASHOE COUNTY

## Battery Dealers and Service

*Reno*

DURHAM CHEVROLET CO INC 221-227 S Virginia, Tels 6175, 6176 and 6177 (See right top lines and page 22)

SCOTT MOTORS LTD, S Virginia at Ryland, Tel 4126 (See left side lines and page 23)

Smith H L 13 W 4th

United States Tire Service 11 E 4th

## Beauty Shops

*Reno*

Amodei Delphine Mrs 231 Mill

Anna-Lee Beauty Shop 34 E 2d

Boyer Alpha 129 N Virginia R13

Brinsmead Lena Mrs 239 N Virginia

Cates Ann Mrs 21 S Virginia

Cottage Marcell Shoppe 557 Bell

Curtis Lois Mrs 327 W 1st

Dieterich Clare Mrs 1116 Ralston

El Cortez Beauty Salon 241 W 2d

Evershaw V E Mrs 345 California av

Gillingham Blanche E 42 E 1st

Hansen Alma Mrs 153 N Virginia R2

Harsh Luella V 639 N Virginia

Hughston Peggy 133 Sierra

Irish Madelyn Mrs 452 Holcomb av

Lorraine-Clair Beauty Shoppe 221 Sierra

Madella Beauty Salon 134 Sierra

McCafferty E M Mrs 140 N Virginia R209

McCreight Eva Mrs 436 W 6th

McGill Jessie 150 N Virginia R18

Nagel Edith 31 W 2d

New York Beauty Shop 158 N Virginia

Puleti Fay Mrs 836 S Virginia

Rogers Charlotte 432 W 4th

Rogers Jean 29 W 2d R2

Rubens Beulah 118 W 2d R17

Schermerhorn Ethel 740 Ralston

Vanity Beauty Shop 130 N Virginia R10

White Rose Beauty Shop 305 E 4th

Woodbury Helen Mrs 127 W 1st

*Sparks*

Joslin C E 1126 B

Lohman Mary Mrs 325 13th

Thorpe Lucille Mrs 1302 B

*Carson City*

Thomas G G Mrs 312 N Carson

Wilson Carrie 518 N Carson

## \*Beer Manufacturers

*Reno*

RENO BREWING CO INC, (Sierra Beer), 990 E 4th, Tel 5341 (See left top lines and page 25)

## \*Beveled Plate Glass

*Reno*

ALPINE GLASS CO, 324 E 4th, Tel 7631 (See right side lines and page 32)

## \*Beverages—Wholesale

*Reno*

WESTERN CIGAR CO, 333 E 2d, Tel 3301 (See Page 26)

V. HURSH, Insurance

RENTALS — REAL ESTATE — NOTARY PUBLIC — MORTGAGES

944 B Street

Sparks, Nevada

Phone Sparks 630

for Economical Transportation



# Durham Chevrolet Co., Inc.

SALES — SERVICE — PARTS

221-227 S. Virginia Telephones Reno 6175, 6176 & 6177

AND CARSON CITY BUSINESS DIRECTORY (1935)

401

### Bicycle Dealers and Repairers

*Reno*

Oden's Cycle Works 24 W 4th  
Venturi Caesar 230 Sierra

### Billiard and Pocket Billiard Rooms

*Reno*

Block N Billiard Parlor 210 N Virginia  
Williams Roy 210 N Virginia  
Yragui Ciriaco 227 Lake

*Carson City*

Berger H J 416 N Carson

*Wadsworth*

Crosby Bros

### Blacksmiths

*Reno*

Brewer E J 314 E 4th  
Hancock R R 338 East  
Reno Blacksmith Shop 240 Chestnut  
Vietti Battista 225 Chestnut

*Sparks*

Gilardi Henry 630 B

### Booksellers

*Reno*

ARMANKO OFFICE SUPPLY CO, 152 N Virginia, Tel 3148 (See bottom edge and page 45)

CANNAN'S McCULLOUGH DRUG CO, 14 W Commercial Row, Tel 4871 (See back cover and page 29)

Compton's 130 N Virginia R4

HILP'S DRUG STORE, 127 N Virginia, Tel 6104 (See right top lines and page 29)

### Bottlers—Carbonated Beverages

*Reno*

Frank Bros Soda Works 500 W Commercial row  
Shoshone Coca-Cola Bottling Co 970 S Virginia  
Silver State Carbonated Beverages 245 West

### \*Bottlers—Sierra Beer

*Reno*

RENO BREWING CO INC, 990 E 4th, Tel 5341 (See left top lines and page 25)

### Bowling Alleys

(See also Billiard Rooms)

*Reno*

Nichols C W 124 N Center

### \*Box Shooks—Manufacturers

*Reno*

RED RIVER LUMBER CO, 500 Evans, Tel 4137 (See right side lines and page 39)

### Brewers—Fermented Beverages

(Ale, Beer, Bock Beer, Lager Beer, Porter, Stout)

*Reno*

RENO BREWING CO INC (Sierra Beer) 990 E 4th, Tel 5341 (See left top lines and page 25)

*Carson City*

Carson Brewing Co 401 King

### \*Brewers and Bottlers

*Reno*

RENO BREWING CO INC, 990 E 4th, Tel 5341 (See left top lines and page 25)

## DIRECTORY LIBRARIES

We have on file in our Directory Library which we maintain at The Reno Chamber of Commerce copies of Directories of the principal cities of the United States. These are for your convenience

R. L. Polk & Co. of California

# HENLEY & SCOTT

L. R. EBY, Manager  
GENERAL AGENTS

ALL LINES OF FIRE AND CASUALTY INSURANCE

108 E. 2nd Street

Tel. Reno 5129

Reno, Nevada

402 (1935) R. L. POLK & CO'S RENO, WASHOE COUNTY

## Your City Directory

Answers  
All  
Questions  
as to

## WHOM

You Are  
Looking  
For  
and

## WHERE

They  
Can Be  
Found

## The Classified Business Section

is the Market  
Place Where  
Buyers and  
Sellers of  
All Kinds of  
Merchandise  
and Service  
Meet

R. L. POLK & CO.  
of California

### Brewers' Agents

*Reno*

Nevada Supply Co 318 Spokane

### \*Brick Dealers

*Reno*

RENO PRESS BRICK CO, Truckee Highway, Tel 5211 (See front cover and page 25)

### Brick Manufacturers

*Reno*

RENO PRESS BRICK CO, Truckee Highway, Tel 5211 (See front cover and page 25)

### Brokers—Stocks and Bonds

*Reno*

Strassburg F P 25 E 1st

### \*Brushes—Paint

*Reno*

SAVIERS H E, 36 W 2d, Tel 4140 (See right side lines and page 47)

### \*Building Brick

*Reno*

RENO PRESS BRICK CO, Truckee Highway, Tel 5211 (See front cover and page 25)

### \*Building Loans

*Reno*

UNION BUILDING AND LOAN ASSN, 133 Sierra, Tel 5671 (See right top lines and page 25)

### Building Materials and Supplies

*Reno*

EVELETH A T LUMBER CO INC, 802 E 4th, Tel 4156 (See left top lines and page 38)

RED RIVER LUMBER CO, 500 Evans, Tel 4137 (See right side lines and page 39)

RENO PRESS BRICK CO, Truckee Highway, Tel 5211 (See front cover and page 25)

VERDI LUMBER CO, 802 E 4th, Tel 4156

### Building and Loan Associations

*Reno*

AMERICAN LOAN SOCIETY, 146 Sierra, Tel 6633

National Building & Loan Assn 150 N Virginia R10

UNION BUILDING AND LOAN ASSN, 133 Sierra, Tel 5671 (See right top lines and page 25)

### Buildings—Office and Public

*Reno*

Anderson 29 W 2d

Arcade 130 N Virginia

Byington 15 W 2d

Cheney 139 N Virginia

Cladianos 118 W 2d

Clay-Peters 140 N Virginia

Federal (New) 50 S Virginia

Federal (Old) 12 N Virginia

FIRST NATIONAL BANK BUILDING, 15 E 1st

Fordonia 36 E 2d

GAZETTE BUILDING, 125 N Center

Heidtman 150 N Virginia

Hilp 129 N Virginia

Labor Temple 212 N Virginia



# First National Bank In Reno

RENO  
NEVADA

MAIN OFFICE, 204 N. Virginia St., Reno; BRANCHES at First and Virginia Sts., Reno, and at Carson City, Winnemucca, Tonopah, and Fallon, Nevada.

AND CARSON CITY BUSINESS DIRECTORY (1935)

403

Leter H 218 N Virginia  
Lunsford 129 N Center  
Lyons E C 106 E 2d  
Mapes C W 111 N Virginia  
Masonic Temple 11 N Virginia  
Medico-Dental 130 N Virginia  
Nevada State 100 S Virginia  
Reno National Bank 206 N Virginia  
Sunderland 217 N Virginia  
Title Insurance 29 E 1st  
United Nevada Bank 153 N Virginia  
Washoe County Library 100 S Virginia  
Young Men's Christian Assn 32 E 1st  
Zetony 16 E 2d

#### Sparks

City Hall 1133 C  
Sparks City Library 814 B  
Steiner Building 1040 B

#### Carson City

Federal N Carson cor Spear

#### Bus and Coach Lines—Motor

*Reno*  
Nevada California Stages 140 E Commercial row  
Nevada Transit Co 354½ N Virginia  
Pacific Greyhound Lines 200 E 2d  
Reno Loyaltan & Calpine Stages 200 E 2d  
Union Stage Depot 200 E 2d  
Virginia & Truckee Transit Co 128 Lake

#### Butter Manufacturers

*Reno*  
BLUE RIBBON BRAND OF BUTTER AND CHEESE, Crescent Creamery Mfrs, end of W 3d, Tel 4106  
BUTTERCUP BRAND OF BUTTER, Crescent Creamery Mfrs, end of W 3d, Tel 4106  
CRESCENT CREAMERY, end of W 3d, Tel 4106 (See front cover and page 28)

#### Cabinet Makers

*Reno*  
CLOVER VALLEY LUMBER CO, 401 E 6th, Tel 3197 (See page 39)  
EVELETH A T LUMBER CO INC, 802 E 4th, Tel 4156 (See left top lines and page 38)  
RED RIVER LUMBER CO, 500 Evans, Tel 4137 (See right side lines and page 39)

#### \*Candy—Wholesale

*Reno*  
WESTERN CIGAR CO, 333 E 2d, Tel 3301 (See page 26)

#### Carpet Cleaners and Layers

*Reno*  
ELECTRIC CARPET LAUNDRY, 1203 E 4th, Tel 7753

#### Cash Registers—Dealers

*Reno*  
National Cash Register Co 214 Sierra

#### \*Cement Dealers

*Reno*  
RED RIVER LUMBER CO, 500 Evans, Tel 4137 (See right side lines and page 39)

500 Evans St.

Dial 4137

Reno, Nevada

**RED RIVER LUMBER CO.**  
QUALITY — MILL WORK A SPECIALTY — SERVICE  
"EVERYTHING IN THE BUILDING LINE"

ASSOCIATED GASOLINE — "More Miles to the Gallon"

DAY and NIGHT  
SERVICE

# LIBERTY GARAGE

LIVE and DEAD  
STORAGE

AMBULANCE SERVICE  
232 Lake Street

J. J. KERNAN, Prop.  
RENO

Day and Night Tel.  
Reno 3972

404

(1935) R. L. POLK & CO'S RENO, WASHOE COUNTY

# KITZMEYER-ELGES COMPANY

RAY ELGES, Manager

## FUNERAL DIRECTORS

319 North Carson, Carson City  
Office Telephone 301

Branches at Virginia City, Tel. 1143, and Carson Valley  
Serving Lyon County, Nev., and Mono County, Calif.

### Cement Manufacturers

*Gerlach*

Pacific Portland Cement Co

### Cemeteries

*Reno*

Jewish Cemetery end of Chestnut  
St Thomas Catholic Cemetery 1255 N Virginia

### Cheese Manufacturers

*Reno*

CRESCENT CREAMERY, end of W 3d, Tel 4106 (See front cover  
and page 28)

### Chemicals—Manufacturers

*Reno*

Burnham Chemical Co 106 E 2d R214

### \*Children's and Infants' Clothing—Retail

*Reno*

LIBBIE'S JUVENILE SHOP, 112 W 2d, Tel 6863

### Chiropodists

*Reno*

Edwards B E 130 N Virginia R7  
Edwards G V 130 N Virginia R7  
Smithe Sargent 129 N Virginia R8

### Chiropractors

*Reno*

BROWN HARRY C, 3-4-5 Hilp Bldg, 129 N Virginia, Tel 4770 (See  
back cover and page 26)

Chesnutt Evilo 129 N Virginia R23  
Comer G W 571 California av  
Comer M G Mrs 571 California av  
Crider R A 133 Sierra  
Edwards W G 130 N Virginia R7  
Grant J W 11 N Virginia R1  
Jenkins R E 118 W 2d R23  
Meyers Clara 29 W 2d R9  
Moser H M 17 E 2d

*Sparks*

Johnston Mildred 1003 C

### Christian Science Practitioners

*Reno*

Bonnell E O Mrs 617 Mill  
Long Augustus 125 N Center R207  
Loomis Anna F 15 W 2d R202  
Parker P L Mrs 227 W Liberty

### Churches

**Baptist**

*Reno*

First 201 Chestnut Rev Brewster Adams pastor h1107 Riverside dr

*Sparks*

Emanuel 400 12th Rev E C Sloan pastor h414 do

### Christian Science

*Reno*

First 210 Granite

*Carson City*

Christian Science Society 806 N Carson

### Church of Jesus Christ of Latter Day Saints

*Reno*

Church of Jesus Christ of Latter Day Saints 686 Sierra

# A. C. HELMOLD

## GENERAL INSURANCE

Res. Phone 3519  
Bus. Phone 7752

25 EAST FIRST STREET  
RENO, NEVADA

AND CARSON CITY BUSINESS DIRECTORY (1935)

405

- Sparks*
- Church of Jesus Christ of Latter Day Saints 1021 C
- Episcopal**  
*Reno*
- Missionary District of Nevada 505 Ridge Rt Rev Thos Jenkins  
bishop  
St Stephens University Chapel 107 E 8th Rev F D Graves pastor  
h121 do  
Trinity 200 Island av Rev B H Jones rector h325 Flint
- Sparks*
- St Paul's 418 8th
- Carson City*
- St Peters 310 N Division Rev J C Black pastor h302do
- Nixon*
- St Marys Mission
- Hebrew**  
*Reno*
- Temple Emanu El Congregation 428 West Rev H A Opochnsky  
rabbi h330 do
- Lutheran**  
*Reno*
- St Luke's Evangelical 600 W 2d Rev A C Keck pastor h612 do
- Methodist Episcopal**  
*Reno*
- Bethel 220 Bell Rev R E Handy pastor h625 Canal  
First 201 W 1st Rev C M Warner pastor h128 Mill
- Sparks*
- First 1201 C
- Carson City*
- Methodist Episcopal 202 N Division Rev Harry Pressfield pastor  
h110 S Nevada
- Roman Catholic**  
*Reno*
- Diocese of Reno Most Rev T K Gorman Bishop Rt Rev H A Meise-  
kothen Chancellor 310 W 2d  
St Thomas Aquinas Cathedral 306 W 2d Most Rev Thos K Gorman  
pastor h310 do
- Sparks*
- Church of The Immaculate Conception 532 8th Rt Rev H A Meise-  
kothen pastor h731 F
- Carson City*
- St Theresa's 511 W King Rt Rev H J Wientjes pastor h108 S Min-  
nesota
- Seventh Day Adventist**  
*Reno*
- Seventh Day Adventist 325 W 5th Rev G A Truesdell pastor 452  
Ralston
- Miscellaneous**  
*Reno*
- Church of the Nazarene 337 E 8th Rev Andw Downing pastor h121  
E 6th  
Federated (Congregational Presbyterian) 481 N Virginia Rev W  
M Case pastor h16 W 5th  
Federated Sunday School (South Side br) 635 Plumas  
First Christian Church 32 California av Rev J W Runyan pastor  
Glad Tidings Mission 541 Sierra Rev Lloyd Persing pastor h1127  
Sierra  
Salvation Army 315 Sierra  
Unity Center 339 W 1st Mrs H K Harrigan hostess
- Sparks*
- Christian and Missionary Alliance 827 C Rev G H Wiig pastor h  
240 9th

# CAUTION!

## R. L. POLK & COMPANY OF CALIFORNIA, Publishers

Deal only with well-known publishers when giving orders for Directory Advertising. READ ALL ORDERS CAREFULLY BEFORE SIGNING. PAY NO MONEY IN ADVANCE. All well-known publishers instruct their men to collect nothing prior to publication.

# Osen Motor Sales Co. of Nevada

Dodge Brothers and Plymouth Motor Vehicles and Dodge Brothers Trucks

600 S. Virginia Street

Reno

Telephone 4101

406 (1935) R. L. POLK & CO'S RENO, WASHOE COUNTY

## Churches—Contd

*Carson City*

Federated Community 114 S Nevada Rev Harry Pressfield pastor h  
110 do

*Wadsworth*

Union Church

## Cigar Manufacturers

*Reno*

Solares A L 120 Marsh av

## Cigars and Tobacco—Retail

*Reno*

Colbrandt Cigar Co Inc 123 N Virginia

Gardella Jos 130 Sierra

Petroni Victor 219 N Center

Rotholtz Edw 210 N Virginia

Southworth G A 247 N Virginia

Vindrola Victor 216 N Center

Williams J B 16 W 2d

*Sparks*

Firth Ned 1006 B

Kellison & Poncia 924 B

*Carson City*

Rochon Jos 206 N Carson

## Cigars and Tobacco—Wholesale

*Reno*

Nevada Tobacco & Liquor Co 11 E Plaza

WESTERN CIGAR CO, 333 E 2d, Tel 3301 (See page 26)

## \*Clay Products—Manufacturers

*Reno*

RENO CLAY PRODUCTS CO, Truckee Highway, Tel 5211

## Clothes Pressers and Cleaners

*Reno*

Beatty Cleaners 356 N Virginia

Bourie Ignace 1317 E 4th

Brown E L 743 S Virginia

Crowder C G 3 S Virginia

De Luxe Cleaners 205 E 2d

Dougherty Jas 312 N Virginia

French Cleaners & Parisian Dye Works 320 E 2d

Ghiglieri Milo 226 Sierra

Logan C H 967 S Virginia

Magic Cleaners 608 S Virginia

National Cleaners & Dyers 450 E 2d

New York Cleaners 134 W 2d

Sherier F H 1540 Locust

Society Cleaners & Tailors 229 W 2d

Wardrobe Cleaners 1128 E 4th

*Sparks*

Bonnenfant F H 1122 B

Fashion Cleaners 912 B

*Carson City*

Becker Harry 315 N Carson

Millard A J 401 S Carson

Supera Bernard 308 N Carson

## Clothing Dealers—Children's and Infants'—Retail

*Reno*

Libbie's Juvenile Shop 112 W 2d

WITH A POSTAGE STAMP,  
nor can you cover the  
**You Can't Cover the World**  
BUYING PUBLIC without proper representation in your City Directory

# Hilp's Drug Store

127 NORTH VIRGINIA

RENO, NEVADA

TEL. 6104

AND CARSON CITY BUSINESS DIRECTORY (1935)

407

## Clothing Dealers—Men's and Boys'—Retail

*Reno*

Kuhn Carl 112 E Commercial  
White House Clothing Co 10 E Commercial row

## Clothing Dealers—Women's and Misses'—Retail

*Reno*

Duberstein Isadore 11 W 2d  
Federal Outfitting Co 106 Sierra  
Grey Shop Inc 5 N Virginia  
Lilenfeld Sol 211 N Virginia  
Shoemaker M C Mrs 25 W 1st

## Clubs

*Reno*

Elks Club 38 W 1st  
Sciots Club 316 S Center  
Twentieth Century Club 335 W 1st  
Southern Pacific Co Clubhouse 901 B

*Sparks*

## Coal Dealers—Retail Yards

*Reno*

ARMSTRONG WOOD & COAL CO, 615 E 4th, Tel 8581 (See front cover and page 26)  
Drappo E L 611 W 2d  
LANE A & CO, 401½ Church Lane, Tel 6362  
Nevada Coal Co 318 Spokane  
RAPHEL FUEL CO, 240 Bell, Tel 6137  
Sierra Fuel Co 550 Elko  
WASHOE WOOD & COAL YARD, 328 E 6th, Tel 3322 (See right top lines and page 27)

## Coffee Roasters

*Reno*

Boland J P 128 Sierra  
Caswell Coffee Co 359 University av

## Collections

*Reno*

AMERICAN ADJUSTMENT ASSN, 158 North Virginia, Tel 5134, Post Office Box 2503  
BONDED ADJUSTMENT BUREAU, 323-24 Gazette Bldg, 125 N Center, Tel 6139 (See page 27)  
COMMERCIAL SERVICE BUREAU, 25 Hilp Bldg, 129 N Virginia, Tel 8172 (See back cover and page 28)  
Creditors Protective Assn 15 W 2d R320  
NEVADA CREDIT RATING BUREAU INC, 304-305 Byington Bldg, 15 W 2d, Tel 5126 (See back cover and page 27)  
RETAILERS CREDIT ASSOCIATION, 158 North Virginia, Tel 5134, Post Office Box 2503 (See front cover, left top lines and pages 28 and 29)

## \*Colleges and Schools

*Reno*

UNIVERSITY OF NEVADA, 9th bet Virginia and Lake (See left top lines and inside back cover)

## \*Commercial Printers

*Reno*

SUTHERLAND PRINTING CO, Basement E C Lyon Bldg, 106 E 2d, Tel 3331 (See page 44)

## \*Composition Roofing

*Reno*

HOBART ESTATE CO, 353 N Park nr 4th, Tel 6189 (See page 39 and Classified Tab Insert)

# SAVAGE

# &

# SON

# INC.

## Refrigeration

### SERVICE

## PLUMBING

### SERVICE

## HEATING

### SERVICE

## TEL.

# 7

# 3

# 6

# 2

## RENO

SIERRA BEER . . . . Tastes Fine in Warm or Cool Weather

# RENO BREWING CO., Inc.

990 East 4th

RENO, NEVADA

Telephone 5341

408 (1935) R. L. POLK & CO'S RENO, WASHOE COUNTY

# MACHAFFEE'S GARAGE

W. S. ZUNDEL, Proprietor

AAA Emergency Road Service  
Goodyear Tires & Tubes  
Flat Rate Repairing

1106 B Street

Battery Service Station  
VEEDOL SPECIALIZED GREASING

Sparks, Nevada

Auto Accessories  
Oils and Greases

Tel. Sparks 601

### Confectionery—Wholesale and Jobbers *Reno*

WESTERN CIGAR CO, 333 E 2d, Tel 3301 (See page 26)

### Confectionery and Ice Cream—Retail *Reno*

Burnham's Margt Cottage Candies 221 N Virginia  
Carroll R A 44 E 1st  
Eaton G F 306 N Virginia  
Kouvelas Geo 215 N Virginia  
Lyng Bernadine 35 W 2d  
Morthey Geo 228 N Center  
Peterson A P 350 N Virginia  
Quilici Romolo 135 E 2d  
Quinby H S Mrs 28 W 2d  
Tachoures Mary Mrs 335 Sierra

Colby M E Mrs 1237 County rd *Sparks*  
Irwin R B 1022 B

*Wadsworth*

Crosby Bros

### Contractors—Building—General *Reno*

Boudwin Walker Construction Co 125 N Center R214  
Byars H F 1040 Gordon av  
DellAcqua Jos 142 Vine  
Dillard J C 805 S Virginia  
Franzman John 1276 Gordon av  
Hoffman J L 45 E Taylor  
Kennedy W M 400 E Taylor  
Leatherman C E 420 W 6th  
Luhrs R H 1218 Humboldt  
Mabson R C 238 Ryland  
Mortensen Jas 1034 Sierra  
Palsgrove J B 531 St Lawrence av  
Patterson J G 417 W 1st  
Petersen Marius 103 College dr  
Rickard R A 1404 N Virginia  
Smith J J 522 Lander  
Vaninetti Bros 705 Mill  
Ward Alf 612 Quincy  
White H J 644 Wheeler av  
Wine W H 1921 Plumas

*Carson City*

Moyer Lytle 613 E Spear

### Contractors—Concrete *Reno*

Bevilacqua Emilio 714 Quincy  
Gardella D F 744 Spokane  
Jensen J S 804 Mill  
Venturino Lorenzo 1341 E 4th

*Sparks*

Newman J W 515 5th

### Contractors—Excavating and Grading *Reno*

Games E E 201 Keystone av

### Contractors—Mason *Reno*

Smith Petersen & Co 729 W 5th  
Ward John 434 Quincy  
Ward Wm 523 Quincy

J. J. BURKE, President

SILAS E. ROSS, Secretary-Treasurer

# ROSS-BURKE COMPANY — Morticians

CORNER FOURTH AND SIERRA STREETS

TELEPHONE 4154

RENO, NEVADA

AND CARSON CITY BUSINESS DIRECTORY (1935)

409

**\*Contractors—Plumbing**

*Reno*

SAVAGE & SON INC, 214 Sierra, Tel 7362 (See right side lines and page 44)

**Contractors—Road**

*Reno*

NEVADA ROCK & SAND CO INC, 949 E 4th, Tel 5291

**\*Copper Store Fronts**

*Reno*

ALPINE GLASS CO, 324 E 4th, Tel 7631 (See right side lines and page 32)

**\*Corporation Agents**

*Reno*

NEVADA AGENCY AND TRUST CO, 139 N Virginia, Tel 3195 (See page 28)

**Corporation Organizers**

*Reno*

CLARKE JOHN ROBB, 158 North Virginia, Tel 5134

NEVADA AGENCY AND TRUST CO, 139 N Virginia, Tel 3195 (See page 28)

Nevada Corp Agency Co 153 N Virginia R26-32

NEVADA CORPORATION SERVICE & TRUST CO, 15 E 1st, Tel 8520

Nevada Incorporating Trust Co 150 N Virginia R10

Stoddard Incorporating Co 15 W 2d R312

**Corsetieres**

*Reno*

Hoskins F A Mrs 205 W 10th

**Court Reporters**

*Reno*

SHEWALTER AILEEN R MRS, 301 Clay-Peters Bldg, 140 N Virginia, Tel 6452

**\*Creameries**

*Reno*

CRESCENT CREAMERY, end of W 3d, Tel 4106 (See front cover and page 28)

**\*Credit Reports**

*Reno*

AMERICAN ADJUSTMENT ASSN, 158 North Virginia, Tel 5134, Post Office Box 2503

BONDED ADJUSTMENT BUREAU, 323-24 Gazette Bldg, 125 N Center, Tel 6139 (See page 27)

COMMERCIAL SERVICE BUREAU, 25 Hilp Bldg, 129 N Virginia, Tel 8172 (See back cover and page 28)

NEVADA CREDIT RATING BUREAU INC, 304-305 Byington Bldg, 15 W 2d, Tel 5126 (See back cover and page 27)

RETAILERS CREDIT ASSOCIATION, 158 North Virginia, Tel 5134, Post Office Box 2503 (See front cover, left top lines and pages 28 and 29)

**Curio Dealers**

*Carson City*

Emporium Co 501 N Carson

**\*Curtain Cleaners**

*Reno*

IXL LAUNDRY, 601 E 4th, Tel 7148 (See back cover and page 37)

**NAMES APPEARING in LARGE TYPE in this Directory represent the ENERGY and PUSH of the CITY. Patronize them—they ACCOMPLISH the WONDERS here and make the CITY what it is.**

# Retailers Credit Association

NEVADA'S OLDEST REPORTING AND COLLECTION AGENCY  
COLLECTIONS — ADJUSTMENTS — REPORTING

158 NORTH VIRGINIA ST., POST OFFICE BOX 2503. TELEPHONE RENO 5134

410 (1935) R. L. POLK & CO'S RENO, WASHOE COUNTY

## \*Cylinder Reboring

*Reno*

HECKER E C, 27 W Plaza, Tel 6671 (See page 29)

## Dairies

(See also Creameries and Milk Dealers)

*Reno*

CRESCENT CREAMERY, end of W 3d, Tel 4106 (See front cover  
and page 28)

Model Dairy 331 Moran

Silva & Avilla Washington nr Cleveland

*Sparks*

Turner J R 1001 10th

*Steamboat*

Lyons J S

Tachino Guy

## \*Dairy Products

*Reno*

CRESCENT CREAMERY, end of W 3d, Tel 4106 (See front cover  
and page 28)

## Dance Halls and Pavilions

*Reno*

Roques Dance Hall 20½ E Commercial row

Tony's Spanish Ballroom 250 Chestnut

## Dancing Academies and Teachers

*Reno*

McMillan Edith 133 Sierra

Ryan Ruth 221 Sierra

## Dental Laboratories

*Reno*

Griffith G E 15 W 2d R317

Reno Dental Laboratory 130 N Virginia R301

## Dentists

*Reno*

Atkinson Russell 130 N Virginia R503

Cafferata H E 15 E 1st R320

Carr G A 15 E 1st R216

Chandler R P 139 N Virginia

Cochrane C T 130 N Virginia R209

Coffin C A 228 N Virginia

Cozzalio A A 15 E 1st R318

Kane R F 30 E 2d

Marven G H 15 E 1st R319

McNeil H A 15 E 1st R215

McNeil H R 15 E 1st R215

Nelson L M 130 N Virginia R407

Parker E R System 16 E 2d

Phillips Bros 158 N Virginia

Rhodes C E 130 N Virginia R407

Richmond T H 36 E 2d R10

Rulison F J 217 N Virginia R4

Saulter Bruce 130 N Virginia R601

Seifert O M 130 N Virginia R303

Shipley H R Mrs 126 Ridge

Spann S T 153 N Virginia R7

Steinmiller G C 11 N Virginia R6

Suffall T H 130 N Virginia R405

Thompson R L 129 N Virginia R6

Trusid E A 28 Neff av

Vissing T E 17 E 2d

“More  
Goods  
are  
Bought  
and  
Sold  
Through  
the  
Classified  
Business  
Lists  
of the  
Directory  
Than  
Any  
Other  
Medium  
On  
Earth”



# HOWELL ELECTRIC, Inc. SUCCESSOR TO SHEARER ELECTRIC, INC.

See Advertisement Page 30

209 North Virginia St.

Reno, Nevada

Telephone 3572

AND CARSON CITY BUSINESS DIRECTORY (1935)

411

*Sparks*  
Jacob L G 1120 C  
Lawson E B 1204 B

*Carson City*  
Cavell W H 215 N Carson

### Department Stores *Reno*

GRAY, REID, WRIGHT CO, 101 N Virginia, Tel 3151  
Montgomery Ward & Co 135 Sierra  
National Dollar Stores 40 E 2d  
Penney J C Co 211 Sierra  
SEARS ROEBUCK & CO, 215 Sierra, Tel 4319

### \*Desks *Reno*

ARMANKO OFFICE SUPPLY CO, 152 N Virginia, Tel 3148 (See bottom edge and page 45)  
REMINGTON RAND, Southworth & Kinnikin Agts, 241 N Virginia, Tel 4511 (See page 43)

### \*Developing and Printing—Photographic *Reno*

CANNAN'S McCULLOUGH DRUG CO, 14 W Commercial Row, Tel 4871 (See back cover and page 29)  
HILP'S DRUG STORE, 127 N Virginia, Tel 6104 (See right top lines and page 29)

\*Directories—Foreign and Domestic  
POLK R L & CO OF CALIFORNIA, 604 Mission, San Francisco

### \*Directory Libraries *Reno*

POLK R L & CO OF CALIFORNIA, at Reno Chamber of Commerce and 604 Mission, San Francisco  
RENO CHAMBER OF COMMERCE, Washoe County Library Bldg, 100 S Virginia, Tel 3222

\*Directory Publishers  
POLK R L & CO OF CALIFORNIA, 604 Mission, San Francisco

### Distributors *Reno*

Slaugh Peter rear 345 Evans av

### \*Dog Remedies *Reno*

CANNAN'S McCULLOUGH DRUG CO, 14 W Commercial Row, Tel 4871 (See back cover and page 29)  
HILP'S DRUG STORE, 127 N Virginia, Tel 6104 (See right top lines and page 29)

### \*Doors, Sash and Trim *Reno*

HOBART ESTATE CO, 353 N Park nr 4th, Tel 6189 (See page 39 and Classified Tab Insert)

### \*Drayage *Reno*

UPSON PEARL & SON, E 2d and East (old Riverside Mill), Tel 3582 (See front cover and page 47)

Federal Hardware and Implement Mutuals

**SAVE**  
30% to 40% On All Forms—Fire,  
Windstorm, Installation Goods  
Insurance With

—PHONE 8472—  
ROY "TEX" KING  
State Agent  
239 Sierra St., Reno

**SAVE**  
20% to 25% On All Forms Automobile,  
Plate Glass, Burglary, Public Liability  
Insurance With  
Hardware Mutual Casualty Company

TEL. 7181

REAL ESTATE

R. REDELIUS  
Dept. Manager  
Associates:  
A. W. DELCURTO  
C. P. BASSEY

# J. E. Sweatt & Co.

132 Sierra Street  
RENO

TEL. 7181

INSURANCE

J. E. SWEATT  
Dept. Manager  
Associates:  
ED. CARMODY

412

(1935) R. L. POLK & CO'S RENO, WASHOE COUNTY

## SCOTT MOTORS

Ltd.

State  
Distributors

BUICK

CADILLAC

LA SALLE

OLDSMOBILE

PONTIAC

GMC TRUCKS

BATTERIES

GENERAL

TIRES

HYVIS OIL

Used Cars

Repairs

Towing

Painting

Body Work

S. Virginia

at Ryland

Tel. 4126

RENO

### Dressmakers

*Reno*

Argyle Margt 111 N Virginia R12  
Burriss Lula Mrs 141 Washington  
Constance Lillian Mrs 1032 E 8th  
Munden M M Mrs 64 Washington  
Starr Harriet Mrs 221 W 2d  
Stone E P Mrs 1016 Nixon av

*Sparks*

Lyons Daisy Mrs 1136 E

*Carson City*

Cross Ann 207 W King

### Druggists—Retail

*Reno*

Belz F J 231 Sierra

CANNAN'S McCULLOUGH DRUG CO, 14 W Commercial Row,  
Tel 4871 (See back cover and page 29)

HALE'S DRUG STORES, 49 E 2d, Tel 4311 and 100 W 2d, Tel  
5452

Henry Drug Co 22-24 E 2d

HILP'S DRUG STORE, 127 N Virginia, Tel 6104 (See right top  
lines and page 29)

MAY'S UNION DRUG CO INC, 233 N Center, Tel 3882

RENO DRUG CO, 49 E 2d cor N Center, Tel 4311

Riverside Pharmacy 25 S Virginia

Schramm-Johnson Drug Co 201 N Virginia

SKEELS DRUG STORE, 160 N Virginia cor 2d, Tel 3139

Spaeth G F 130 W 2d

Wilson N E Co 21 N Virginia

*Sparks*

Sparks Union Drug Co 938 B

*Carson City*

Kitzmeyer C L 208 N Carson

Muller's Drug Store 408 N Carson

### Druggists' Sundries

*Reno*

CANNAN'S McCULLOUGH DRUG CO, 14 W Commercial Row,  
Tel 4871 (See back cover and page 29)

HILP'S DRUG STORE, 127 N Virginia, Tel 6104 (See right top  
lines and page 29)

### Dry Goods—Retail

*Sparks*

McBride C J 902 B

*Carson City*

Thompson Annie Mrs 309 N Carson

### Egg Dealers—Wholesale

*Reno*

NEVADA FISH CO, 247 Sierra, Tel 5773 (See back cover and  
page 31)

### \*Electric Apparatus and Appliances

*Reno*

HOWELL ELECTRIC INC, 209 N Virginia, Tel 3572 (See right  
top lines and page 30)

SAVIERS H E & SON INC, 42-44 W 2d, Tel 4148 (See right side  
lines and page 30)

### \*Electric Clocks

*Reno*

HOWELL ELECTRIC INC, 209 N Virginia, Tel 3572 (See right  
top lines and page 30)

# WASHOE WOOD AND COAL YARD

Agents for the IRON FIREMAN AUTOMATIC COAL BURNERS

H. C. MADSEN, Proprietor

328 E. Sixth

RENO, NEVADA

Tel. Reno 3322

AND CARSON CITY BUSINESS DIRECTORY (1935)

413

## \*Electric Light and Power Companies

*Reno*

SIERRA PACIFIC POWER CO, 21 E 1st, Tel 6121 (See page 4)

## \*Electric Ranges

*Reno*

HOWELL ELECTRIC INC, 209 N Virginia, Tel 3572 (See right top lines and page 30)

## \*Electric Refrigeration

*Reno*

SAVAGE & SON INC, 214 Sierra, Tel 7362 (See right side lines and page 44)

## \*Electric Refrigerators

*Reno*

HOWELL ELECTRIC INC, 209 N Virginia, Tel 3572 (See right top lines and page 30)

SAVAGE & SON INC, 214 Sierra, Tel 7362 (See right side lines and page 44)

SAVIERS H E & SON INC, 42-44 W 2d, Tel 4148 (See right side lines and page 30)

## \*Electric Signs

*Reno*

PLUMMER & CO, 608 E 4th, Tel 21275 (See backbone and page 40)

## \*Electric Washing Machines

*Reno*

SAVIERS H E & SON INC, 42-44 W 2d, Tel 4148 (See right side lines and page 30)

## Electrical Contractors

*Reno*

HOWELL ELECTRIC INC, 209 N Virginia, Tel 3572 (See right top lines and page 30)

Linnecke H F 135 High  
Martinez T W 109 E 2d

*Carson City*

Anderson H L 412 N Carson  
Carson Electric Shop 503 N Carson

## Electrical Equipment and Supplies—Dealers

*Reno*

HOWELL ELECTRIC INC, 209 N Virginia, Tel 3572 (See right top lines and page 30)

Nevada Machinery & Electric Co 121 N Virginia  
Pittsburg Electric Co 124 W 2d

## \*Embalmers

*Reno*

O'BRIEN & NUGENT CO, 220 W 2d, Tel 5481 (See back cover and page 31)

ROSS-BURKE CO, 101 W 4th, Tel 4154 (See right top lines and page 32)

*Carson City*

KITZMEYER-ELGES CO, 319 N Carson, Tel 301, Carson City (See left side lines and Carson City Tab Insert)

## Embroidery, Hemstitching and Stamping

(See also Needlework)

*Reno*

Warren A M Mrs 118 Island av

*Sparks*

Brannin A L Mrs 318 8th

# Radio

C. E. Saviers  
42-44 West 2d St.

M. M. Stampfi  
Tel. 4148

# H. F. Saviers & Son

# REFRIGERATORS

— WESTINGHOUSE —

# UNIVERSITY of NEVADA

Standard Courses in Arts and Science, Mining, Mechanical, Electrical and Civil  
RENO Engineering, Education, Agriculture, Home Economics NEVADA

414 (1935) R. L. POLK & CO'S RENO, WASHOE COUNTY

## Employment Agencies

*Reno*

Mutual Teachers Agency Inc 11 N Virginia R1  
Nevada State Employment Service 110 E Commercial row

## Engineers—Civil

*Reno*

Basso C E 129 N Virginia R9  
King T R 29 E 1st R201  
Taylor L H & Co 29 E 1st R208

## Engineers—Mechanical

*Reno*

Nevada Engineering & Supply Co 502½ E 4th

## Engines—Gas and Gasoline

*Reno*

Anderson A E 29 W 2d R15  
SMITH OIL BURNER & MACHINERY CO, 802 E 4th, Tel 7751  
(See page 40)

## Engravers—Card

*Reno*

Bee Engraving Co 440 N Virginia  
SUTHERLAND PRINTING CO, Basement E C Lyon Bldg, 106 E  
2d, Tel 3331 (See page 44)

## Escrows

*Reno*

FIRST NATIONAL BANK IN RENO, Main Office 204 N Virginia  
cor E 2d, First & Virginia Branch 104 N Virginia cor E 1st,  
Tel 5161 (See right top lines and page 24)

## Explosives—Manufacturers

*Reno*

Explosives Inc 15 W 2d R219

## Express Companies

*Reno*

RAILWAY EXPRESS AGENCY INC, 270 Lake ne cor Commercial  
Row, Tels 3179 and 4581

*Sparks*

Railway Express Agency Inc ft of 16th

*Carson City*

Railway Express Agency Inc 410 N Carson

*Gerlach*

Railway Express Agency Inc

*Steamboat*

Railway Express Agency Inc

## Expressing and Moving

*Reno*

Brown Dave 853 Spokane  
Canepa Melio 138 E 2d  
City Transfer Co 135 E Commercial  
Ginnocchio Bros 35 E Plaza  
Monroe W M 105 E Commercial row  
Paramount Transfer & Supply Co 138 E 2d  
UPSON PEARL & SON, E 2d and East (Old Riverside Mill) Tel  
3582 (See front cover and page 47)

*Sparks*

Sparks Transfer & Storage 1236 B

**EVERY STORE** should appear in the Directory and the Directory should be in Every Store.

Besides its use to the storekeeper, it is a convenience the customer looks for. The store that offers an old Directory, or no Directory at all, fails to show its patrons a courtesy they will find elsewhere.

# UNION BUILDING and LOAN ASSOCIATION

133 Sierra Street, Reno, Nevada, Tel. 5671  
INCORPORATED APRIL 6, 1889

LOANS ON HOMES

AND CARSON CITY BUSINESS DIRECTORY (1935)

415

## \*Extinguishers—Fire—Chemical

*Reno*

FYR-FYTER CO, King's Fire Extinguisher Co Distributor, 239  
Sierra, Tel 8472 (See right side lines and page 31)

KING'S FIRE EXTINGUISHER CO, 239 Sierra, Tel 8472 (See  
right side lines and page 31)

## \*Face Brick

*Reno*

RENO PRESS BRICK CO, Truckee Highway, Tel 5211 (See front  
cover and page 25)

## Feed Dealers—Wholesale

*Reno*

CREMER-ERIKSON & CO, 441 E 4th, Tel 6552

## Feed Mills

*Reno*

Reno Flour Mill 254 Winter

## Fence Manufacturers

*Sparks*

Tholl Paul 902 F

## \*Filing Devices and Systems

*Reno*

ARMANKO OFFICE SUPPLY CO, 152 N Virginia, Tel 3148 (See  
bottom edge and page 45)

## Finance Companies

*Reno*

C I T Corp 15 W 2d R303

Commercial Credit Co 15 W 2d R314

MOTOR VEHICLE LOAN CO, 100 Island Av, Tel 7103

## Financial and Business Reports

*Reno*

BONDED ADJUSTMENT BUREAU, 323-24 Gazette Bldg, 125 N  
Center, Tel 6139 (See page 27)

COMMERCIAL SERVICE BUREAU, 25 Hilp Bldg, 129 N Virginia,  
Tel 8172 (See back cover and page 28)

## \*Financing—Automobile

*Reno*

NEVADA FINANCE CORPORATION, No 8 Arcade, 130 N Virginia,  
Tel 3512 (See page 30)

## Fire Extinguishers

*Reno*

FYR-FYTER CO THE, King's Fire Extinguisher Co Distributor,  
239 Sierra, Tel 8472 (See right side lines and page 31)

KING'S FIRE EXTINGUISHER CO, 239 Sierra, Tel 8472 (See right  
side lines and page 31)

## Fish Dealers—Retail

*Reno*

AMERICAN FISH MARKET, 261 Sierra, Tel 8604

NEVADA FISH CO, 247 Sierra, Tel 5773 (See back cover and  
page 31)

## Fish Dealers—Wholesale

*Reno*

American Fish Market 261 Sierra

NEVADA FISH CO, 247 Sierra, Tel 5773 (See back cover and  
page 31)

GLASS OF ALL KINDS—FOR EVERY PURPOSE  
AUTO GLASS INSTALLED WHILE YOU WAIT  
FULLER PAINTS, OILS AND VARNISHES

BYRON E. MORRIS

324 East 4th St., Reno, Nevada  
Telephone — Reno 7631

# ALPINE GLASS CO.

# A. T. Eveleth Lumber Company

OVER FORTY YEARS IN THE LUMBER BUSINESS

802 East 4th Street

LUMBER, MILL WORK

Tel. 4156, Reno, Nev.

416

(1935) R. L. POLK & CO'S RENO, WASHOE COUNTY

**V. HURSH, Insurance**  
**RENTALS — REAL ESTATE — NOTARY PUBLIC — MORTGAGES**  
**944 B Street Sparks, Nevada Phone Sparks 630**

## Fish Hatcheries

*Verdi*

State Fish Hatchery

## Floors

*Reno*

Geister Hardwood Floor Co 636 1/2 Lake

## Florists

*Reno*

**EDDY FLORAL CO THE, 25 W 2d, Tel 4551**

Lacher L J 228 Sierra

Patton T N 227 Ralston

Reno Florists 223 N Virginia

Smith Laura L 200 W 1st

Wells Loudine Mrs 104 Sierra

*Carson City*

Carson Flower Shop 304 S Carson

## Founders—Iron and Steel

*Reno*

**RENO FOUNDRY CO, 502 1/2 E 4th, Tel 4782**

## Fraternities

*Reno*

Alpha Delta Theta Sorority 1140 The Strand

Alpha Tau Omega Fraternity 205 University ter

Beta Kappa Fraternity 518 University av

Delta Delta Delta Sorority 845 Sierra

Gamma Phi Beta Sorority 710 Sierra

Kappa Alpha Theta Sorority 863 Sierra

Lamba Chi Alpha Fraternity 255 University ter

Phi Sigma Kappa 737 Lake

Pi Beta Phi Sorority 869 Sierra

Sigma Epsilon 835 Evans av

Sigma Nu Fraternity 826 University av

Sigma Phi Sigma Fraternity 746 N Virginia

## Fruit Dealers—Retail

*Reno*

Churchill R O 20 W Commercial row

Washoe Market 141 N Virginia

*Sparks*

Whitehead E L 115 15th

## Fruit Dealers—Wholesale and Brokers

*Reno*

**LEVY A & J ZENTNER CO, 512 E 5th, Tel 3101**

## \*Fuel Dealers

*Reno*

**ARMSTRONG WOOD & COAL CO, 615 E 4th, Tel 8581 (See front cover and page 26)**

**WASHOE WOOD & COAL YARD, 328 E 6th, Tel 3322 (See right top lines and page 27)**

## \*Fuel Oil

*Reno*

**ARMSTRONG WOOD & COAL CO, 615 E 4th, Tel 8581 (See front cover and page 26)**

**RENO PRESS BRICK CO, Truckee Highway, Tel 5211 (See front cover and page 25)**

for Economical Transportation



# Durham Chevrolet Co., Inc.

SALES — SERVICE — PARTS

221-227 S. Virginia Telephones Reno 6175, 6176 & 6177

AND CARSON CITY BUSINESS DIRECTORY (1935)

417

### \*Fuel Oil Burners

*Reno*

ARMSTRONG WOOD & COAL CO, 615 E 4th, Tel 8581 (See front cover and page 26)

MONTAG AUTOMATIC OIL BURNERS, Armstrong Wood & Coal Co Dealers, 615 E 4th, Tel 8581

SAVAGE & SON INC, 214 Sierra, Tel 7362 (See right side lines and page 44)

### Funeral Directors

*Reno*

O'BRIEN & NUGENT CO, 220 W 2d, Tel 5481 (See back cover and page 31)

ROSS-BURKE CO, 101 W 4th, Tel 4154 (See right top lines and page 32)

*Carson City*

Capitol City Mortuary 330 S Carson

KITZMEYER-ELGES CO, 319 N Carson, Tel 301, Carson City (See left side lines and Carson City tab insert)

### Fur Dealers and Furriers

*Reno*

Phillips Fred 22 W 1st

### Furnished Rooms

*Reno*

Altona Hotel 359 N Virginia

Alturas Hotel 213 Lake

Angeles Hotel 206½ N Center

Burton Hotel 31 W Plaza

Colonial Apartments 118 West

Dorais L C Mrs 28 E Commercial row

Duncan C W 425 Granite

Grand Central Hotel 304 N Virginia

Hotel Reno 345 N Virginia

Marion Hotel 306 E 4th

McIntyre Lorine Mrs 330 E 4th

Old Toscano Hotel 240 Lake

Reed Doris 213 Evans av

ST FRANCES HOTEL, 354 N Virginia, Tels 4161 and 4162 (See page 33)

Santa Fe Hotel 235 Lake

Southern Hotel 35 W Plaza

Star Hotel 127 E 2d

Sutherland Hotel 353 N Virginia

Vendome Hotel 226 N Center

Walton Rooms 13 W Plaza

Woodruff Della Mrs 349 Sierra

*Sparks*

Electric Hotel 1322 B

Ideal Rooms 1310 B

Lincoln Hotel 614 B

Widaman J H 227 6th

*Carson City*

Carson Exchange Hotel 702 N Carson

French Hotel 712 N Carson

Nevada House 701 S Carson

White House 202 E 2d

### Furniture Dealers—Retail

*Reno*

Flagg Furniture Co 448 N Virginia

Home Furniture Co 119 N Virginia

Reno Furniture Co 127 Sierra

SIERRA FURNITURE CO, 124-126 W Commercial Row, Tel 7742

Stoddard Furniture Co 127-131 W 2d

## DIRECTORY LIBRARIES

We have on file in our Directory Library which we maintain at The Reno Chamber of Commerce copies of Directories of the principal cities of the United States. These are for your convenience

R. L. Polk & Co. of California

# HENLEY & SCOTT

L. R. EBY, Manager  
GENERAL AGENTS

ALL LINES OF FIRE AND CASUALTY INSURANCE

108 E. 2nd Street

Tel. Reno 5129

Reno, Nevada

418 (1935) R. L. POLK & CO'S RENO, WASHOE COUNTY

## Your City Directory

Answers  
All  
Questions  
as to

## WHOM

You Are  
Looking  
For  
and

## WHERE

They  
Can Be  
Found

## The Classified Business Section

is the Market  
Place Where  
Buyers and  
Sellers of  
All Kinds of  
Merchandise  
and Service  
Meet

R. L. POLK & CO.  
of California

### Furniture Dealers—Retail—Contd

*Sparks*

McPhail Furniture Co 1440 B  
Sparks Furniture Co 1136 B

### Furniture Dealers—Second Hand

*Reno*

Jones & Riley 216 Sierra  
Lee B L 1043 S Virginia

*Sparks*

Gepford H L 1446 County rd

### \*Furniture Movers

*Reno*

UPSON PEARL & SON, E 2d and East (Old Riverside Mill) Tel  
3582 (See front cover and page 47)

### \*Furniture Packers and Shippers

*Reno*

UPSON PEARL & SON, E 2d and East (Old Riverside Mill) Tel  
3582 (See front cover and page 47)

### Furniture Repairers

(See also Upholsterers)

*Reno*

Fix It Shop 148 West

### \*Garages

*Reno*

LIBERTY GARAGE, 232 Lake, Tel 3972 (See left top lines and  
page 22)

*Sparks*

MACHABEE'S GARAGE, 1102-1106 B, Tel Sparks 601 (See left  
side lines and Sparks tab insert)

### \*Gas Companies

*Reno*

CARSON CITY COAL GAS CO, 21 E 1st, Tel 6121

*Carson City*

CARSON CITY COAL GAS CO, 1001 N Carson

### Gasoline and Oil Service Stations

*Reno*

Albee A H 651 E 4th  
Arden P J 503 1/2 Mill  
Atwood J E 435 W 4th  
Aubrey E B 1501 S Virginia  
Baker H R 10 W Plaza  
Bidleman F C 1504 E 4th  
Billings Billie 1752 E 4th  
Brown F J 361 Sierra  
Bueter T A 507 E 4th  
Cannon R E 1201 S Virginia  
Carlisle L M 539 E 2d  
Cohen Morris 201 and 1301 E 4th  
Cox Lee 141 S Center  
Dehy G G 120 W 1st  
Franzman E R 243 E 4th  
Grand Central Service Station 40 E Plaza and 331 S Virginia  
Gray E M 847 E 4th  
Hall & Cathy 344 W 2d  
Hinckley W C 145 W 2d  
Honey T R 1045 E 4th  
Jenkins L B 977 S Virginia, 117 and 1400 E 4th  
Jurich Don 786 W 4th



# First National Bank In Reno RENO NEVADA

MAIN OFFICE, 204 N. Virginia St., Reno; BRANCHES at First and Virginia Sts., Reno, and at Carson City, Winnemucca, Tonopah, and Fallon, Nevada.

AND CARSON CITY BUSINESS DIRECTORY (1935)

419

**LIBERTY GARAGE, 232 Lake, Tel 3972 (See left top lines and page 22)**

Lyons Gerald 501 S Virginia  
 Lyons Jas 400 N Virginia  
 Marlow Frank 1091 S Virginia  
 Morrison R G 243 W 1st  
 Oakland Ole 141 E 1st  
 Richfield Super Station 115 W 1st  
 Seevers D J 1000 S Virginia  
 Shell Oil Co 605 S Center and 35 E Plaza  
 Snappy Service Station 240 W 2d  
 Standard Stations Inc 471 S Virginia and 1 W 4th  
 Stites L E 970 S Virginia  
 Taylor Jos 200 W 2d  
 Union Service Stations Inc 205 S Virginia and 103 E 4th  
 United States Tire Service 11 E 4th  
 Walts Herbt 141 W 4th

*Sparks*

Birch W R 1344 B  
 George E T 1448 B  
 Harris W J 402 B  
 James R L 2600 County rd  
 Smith Mabel Mrs 1500 County rd  
 Stevens Steph 400 15th  
 Wood J J 520 15th  
 Younghans Pete 1501 County rd

*Carson City*

Johnson J E 301 N Carson  
 Moffi J R 651 N Carson  
 Peyton S C 1105 N Carson  
 Pozzi A E 601 S Carson

*Gerlach*

Gerlach Service Station

*Verdi*

Crew Milton

**General Merchandise**  
*Flanigan*

Gasperoni O Mrs

*Gerlach*

Murdock W S  
 Thrasher J J Co

*Verdi*

Verdi Mercantile Co

**Gift Shops**  
*Reno*

Williamson Cornelia 130 N Virginia R6

**\*Glass—Automobile**  
*Reno*

**ALPINE GLASS CO, 324 E 4th, Tel 7631 (See right side lines and page 32)**

**\*Glass—Automobile—Non-Shatterable and Bullet Proof**  
*Reno*

**ALPINE GLASS CO, 324 E 4th, Tel 7631 (See right side lines and page 32)**

**\*Glass—Beveling and Polishing**  
*Reno*

**ALPINE GLASS CO, 324 E 4th, Tel 7631 (See right side lines and page 32)**

500 Evans St.

Dial 4137

Reno, Nevada

**RED RIVER LUMBER CO.**  
 QUALITY — MILL WORK A SPECIALTY — SERVICE  
 "EVERYTHING IN THE BUILDING LINE"

ASSOCIATED GASOLINE — "More Miles to the Gallon"

DAY and NIGHT  
SERVICE

AMBULANCE SERVICE  
232 Lake Street

# LIBERTY GARAGE

J. J. KERNAN, Prop.  
RENO

LIVE and DEAD  
STORAGE

Day and Night Tel.  
Reno 3972

420 (1935) R. L. POLK & CO'S RENO, WASHOE COUNTY

### Glass Dealers—Window and Plate

*Reno*

ALPINE GLASS CO, 324 E 4th, Tel 7631 (See right side lines and page 32)

RED RIVER LUMBER CO, 500 Evans, Tel 4137 (See right side lines and page 39)

Reno Glass Co 236 West

### \*Glass Tops—Desks and Furniture

*Reno*

ALPINE GLASS CO, 324 E 4th, Tel 7631 (See right side lines and page 32)

### Glaziers

*Reno*

ALPINE GLASS CO, 324 E 4th, Tel 7631 (See right side lines and page 32)

### \*Grain—Retail

*Reno*

CREMER-ERIKSON & CO, 441 E 4th, Tel 6552

### Grain Dealers and Traders

*Reno*

Colonial Trading Co 106 E 2d R316

### \*Grinding—Automobile Cylinders

*Reno*

HECKER E C, 27 W Plaza, Tel 6671 (See page 29)

### Grocers—Retail

*Reno*

- Barnes C C 1104 Ralston
- Barnes Josephine Mrs 725 W 4th
- Bevilacqua Gemma Mrs 500 Quincy
- Birks G L 435 W 4th
- Birks Velda Mrs 526 E 6th
- Bona Peter 600 Spokane
- Brewster H R 501 Mill
- Brunetti & Patrone 252 Lake
- California Market 315 N Virginia
- Chiatovich Sophie Mrs 146 Washington
- Conant Bros Inc 120 W Commercial row 20 Liberty and 143 N Virginia
- Cook J W 236 California av
- Cota & Minor 340 California av
- Davis J E 427 Mill
- De Giacoma Paul 210 W Commercial row
- DuPratt John 645 Sierra
- Ford J T 655 N Virginia
- Frolich C E 446½ E Taylor
- Garaventa Esther Mrs 1403 E 4th
- Gray W F 131 Pine
- Greene M B Mrs 518 S Virginia
- Gunter L E 715 S Virginia and 320 W 5th
- Halley Jas 238 W 4th
- Hamlyn R T 413 S Center
- Hanson Frank 117 Sierra
- John D's Cash Grocery 803 E 4th
- Lauretti Henry 138 E 2d
- Lincoln Market 302 E 4th
- Lindley & Co of Nevada Inc 309 East
- Manhan Antonio 208 E 6th
- Martin Henrietta Mrs 316 Granite
- Mathews Grocery & Market 104 E 2d
- Miller C J 1200 S Virginia

# KITZMEYER-ELGES COMPANY

RAY ELGES, Manager

## FUNERAL DIRECTORS

319 North Carson, Carson City  
Office Telephone 301

Serving Lyon County, Nev., and Mono County, Calif. Branches at Virginia City, Tel. 1143, and Carson Valley

# A. C. HELMOLD

## GENERAL INSURANCE

Res. Phone 3519  
Bus. Phone 7752

25 EAST FIRST STREET  
RENO, NEVADA

AND CARSON CITY BUSINESS DIRECTORY (1935)

421

Model Fruit Market 352 N Virginia  
Muenow Frieda Mrs 304 E 7th  
Ney G N 361 N Virginia  
Nisbitt Jas 237 Sierra  
Piggly Wiggly Stores 142 Sierra, 711 S Virginia and 645 W 2d  
Pincolini David 201 E 2d  
Safeway Stores Inc 36 W Commercial row and 456 N Virginia  
Sellai Julia Mrs 1002 E 4th  
Sewells United Stores 10 W Commercial row  
States Magda Mrs 1011 Lander  
Stewart M J Mrs 560 Sierra  
Wigg J H 645 Washington

*Sparks*

Baker R W 934 B  
Hanson F E 1206 B  
Kendall H F 526 15th  
Monday J W 1935 County rd  
Piggly Wiggly Stores 1246 B  
Semenza Grocery 1038 B  
Star Grocery 806 B  
Teel O D 2601 County rd

*Carson City*

Carson Bakery & Grocery 314 N Carson  
Meyers A G Co 202 N Carson  
Safeway Stores Inc 516 N Carson  
Slade F X Carson cor Washington  
Walker H J 212 N Carson

### Grocers—Wholesale

*Reno*

Humphrey Supply Co 645 Sierra  
MITCHELL W I CO, 242 E Commercial Row, Tel 3622  
Reno Grocer Co 432 N Virginia

### Gunsmiths

*Reno*

Romano Louis 104 Keystone av

### Halls

*Reno*

Dania Hall 686 Sierra  
IOOF Hall 133 Sierra  
Labor Temple 212 N Virginia  
Veterans Hall 100 S Virginia

*Sparks*

Columbus Hall 744 B  
Engineers Hall 311 9th  
Masonic Temple 1204 B

*Carson City*

Chinese Free Mason Hall 402 E 3d  
IOOF Hall 114 E Musser

### Hardware Dealers—Retail

*Reno*

BRADLEY J R CO, 1 W Plaza, Tel 6187  
Commercial Hardware Co 24 W Commercial row  
Hamp-Thomas Hardware Co 224 N Virginia  
Reno Mercantile Co 98 W Commercial row

*Sparks*

Robison & Macpherson Mercantile Co 1114 B

### \*Hardwood Floors

*Reno*

CLOVER VALLEY LUMBER CO, 401 E 6th, Tel 3197 (See page 39)  
EVELETH A T LUMBER CO INC, 802 E 4th, Tel 4156 (See left  
top lines and page 38)

# CAUTION!

R. L. POLK & COMPANY OF CALIFORNIA, Publishers

Deal only with well-known publishers when giving orders for Directory Advertising.  
READ ALL ORDERS CAREFULLY BEFORE SIGNING.  
PAY NO MONEY IN ADVANCE. All well-known publishers instruct their men to collect nothing prior to publication.

# Osen Motor Sales Co. of Nevada

Dodge Brothers and Plymouth Motor Vehicles and Dodge Brothers Trucks

600 S. Virginia Street

Reno

Telephone 4101

422 (1935) R. L. POLK & CO'S RENO, WASHOE COUNTY

## Hardwood Floors—Contd

GEISTER HARDWOOD FLOOR CO, 636½ Lake, Shop 341 E 9th,  
Tel 6871

RED RIVER LUMBER CO, 500 Evans, Tel 4137 (See right side  
lines and page 39)

## \*Hardwood Lumber

*Reno*

EVELETH A T LUMBER CO INC, 802 E 4th, Tel 4156 (See left  
top lines and page 38)

RED RIVER LUMBER CO, 500 Evans, Tel 4137 (See right side  
lines and page 39)

## Harness Dealers and Repairers

*Reno*

Rodeo Shop 33 W 1st

## Hat Cleaners and Blockers

*Reno*

Reno Hat Works 227 N Virginia

## Heating Apparatus and Appliances

*Reno*

IRON FIREMAN AUTOMATIC COAL BURNERS, Washoe Wood  
& Coal Yard Agents, 328 E 6th, Tel 3322

SAVAGE & SON, INC, 214 Sierra, Tel 7362 (See right side lines  
and page 44)

WASHOE WOOD & COAL YARD, 328 E 6th, Tel 3322 (See right  
top lines and page 27)

## \*Heating Engineers

*Reno*

SAVAGE & SON, INC, 214 Sierra, Tel 7362 (See right side lines  
and page 44)

## Heating and Ventilating—Contractors

*Reno*

Reno Plumbing & Heating Co W 3d cor Keystone

## Herbs and Roots

*Reno*

Sing & Kwan Co 606 N Virginia

Tia Wo & Co 138 West

Wong Q S 138 West

Yee T M 17 W 4th

## Hides, Skins and Furs—Raw—Dealers

*Reno*

Bissinger & Co 454 Eureka av

## Homes and Asylums

*Reno*

Hartung Royal D Home (IOOF) 71 Ralston

*Carson City*

State Orphans Home 405 E 5th

## Hosiery—Manufacturers

*Reno*

Real Silk Hosiery Mills 125 N Center R201

## Hospitals and Dispensaries

*Reno*

Allen Maternity Home 544 N Virginia

County Hospital Mill and Washoe

ST MARY'S HOSPITAL, 235 W 6th, Tels 6131 and 6132 (See  
page 3)

WITH A POSTAGE STAMP,  
nor can you cover the  
**You Can't Cover the World**  
BUYING PUBLIC without proper representation in your City Directory

# Hilp's Drug Store

127 NORTH VIRGINIA

RENO, NEVADA

TEL. 6104

AND CARSON CITY BUSINESS DIRECTORY (1935)

423

## Hotels

### *Reno*

**COLOMBO HOTEL, 244-246 Lake, Tel 7231 (See page 34)**

Commercial Hotel 209 N Center

Dormio Hotel 130 E Commercial row

Gallery Hotel 644 E 4th

Golden Hotel 219 N Center

**GOLDEN WEST HOTEL, 214 West, Tels 6171 and 6172**

Home Hotel 34 W 2d

**HOTEL AMES, 218 Sierra, Tel 8805**

**HOTEL COLOMBO, 244-246 Lake, Tel 7231 (See page 34)**

**HOTEL EL CORTEZ, 239 W 2d, Tel 5118 (See page 33)**

Hotel Espanol 239 E Plaza

Hotel French 220 N Center

Hotel Golden 219 N Center

Hotel Lennox 427 Evans av

Hotel Menlo 114 E Commercial row

Hotel Morgan 29 E 2d

**HOTEL OVERLAND, 102 E Commercial Row, Tel 3141 (See page 34)**

**HOTEL PARKWAY, 120 Sierra, Tel 4151 (See page 34)**

Hotel Pickett 245 Sierra

Hotel Ritz 8 E Commercial row

Hotel Riverside 17 S Virginia

**HOTEL SENATOR, 136 W 2d, Tel 3765**

Hotel Sierra 235 Sierra

Hotel State 14 N Center

Hotel Virginia 240 N Virginia

La Salle Hotel 358½ N Virginia

Manning Hotel 29 E Plaza

Midway Hotel 722 E 4th

Mizpah Hotel 214 Lake

Nevada Hotel 26 E 2d

**OVERLAND HOTEL, 102 E Commercial row, Tel 3141 (See page 34)**

**PARKWAY HOTEL, 120 Sierra, Tel 4151 (See page 34)**

Pioneer Hotel 140 E Commercial row

Plaza Hotel 43 W Plaza

Richelieu Hotel 303 E 4th

Riverside Hotel 17 S Virginia

St Charles Hotel 234 N Virginia

**ST FRANCES HOTEL, 354 N Virginia, Tels 4161 and 4162 (See page 33)**

State Hotel 114 N Center

Tennant Hotel 400 E 4th

Travelers Hotel 257 Sierra

### *Sparks*

Davis Hotel 834 B

### *Carson City*

Arlington Hotel 520 N Carson

Travelers Hotel 302 S Carson

### *Gerlach*

Boyd Allen

### *Wadsworth*

Nevada House

## House Movers and Raisers

### *Reno*

Bevilacqua Antony 500 Quincy

## Household Appliances—Dealers

### *Reno*

**HOWELL ELECTRIC INC, 209 N Virginia, Tel 3572 (See right top lines and page 30)**

# SAVAGE

# &

# SON

# INC.

## Refrigeration

### SERVICE

### PLUMBING

### SERVICE

### HEATING

### SERVICE

## TEL.

# 7

# 3

# 6

# 2

## RENO

SIERRA BEER . . . . . Tastes Fine in Warm or Cool Weather

# RENO BREWING CO., Inc.

990 East 4th

RENO, NEVADA

Telephone 5341

424 (1935) R. L. POLK & CO'S RENO, WASHOE COUNTY

### Ice—Dealers

*Carson City*

Carson Ice and Fuel Co 411 E Telegraph

### Ice—Manufacturers

*Reno*

CRYSTAL SPRINGS ICE CO, 901 S Center, Tel 4710, P O Box 845  
UNION ICE CO THE, Verdi Highway, Tel 5145

### Ice Cream Manufacturers

*Reno*

Chism Ice Cream Co 245 West  
Velvet Ice Cream Co 629 N Virginia

### \*Ice Making and Refrigerating Machines

*Reno*

SAVAGE & SON, INC, 214 Sierra, Tel 7362 (See right side lines  
and page 44)

### Information Bureaus

*Reno*

HILP'S DRUG STORE, 127 N Virginia, Tel 6104 (See right top  
lines and page 29)

### \*Insurance—Accident and Health

*Sparks*

TRAVELERS INSURANCE CO (Railroad Dept) Vern V Hursh Agt,  
944 B, Tel Sparks 630

### \*Insurance—Automobile

*Reno*

CALIFORNIA INSURANCE CO, J E Slingerland General Agency  
Agt, 38 E 1st, Tel 8453 or 21296

CARTER & CAMERON INC, 133 Sierra, Tel 3443 (See right top  
lines and page 35)

HALL JOSEPH W, 40 E 1st, Tel 3212 (See front cover and page 35)

HARDWARE MUTUAL CASUALTY CO, Roy "Tex" King State  
Agt, 239 Sierra, Tel 8472 (See right side lines and page 36)

HARTFORD ACCIDENT & INDEMNITY CO, A C Helmold Agt,  
25 E 1st, Tel 7752

HARTFORD ACCIDENT & INDEMNITY CO, J E Slingerland General  
Agency Agts, 38 E 1st, Tel 8453 or 21296

NEVADA FINANCE CORPORATION, No 8 Arcade, 130 N Virginia,  
Tel 3512 (See page 30)

NEVADA FIRE UNDERWRITERS, Henley & Scott Genl Agts, 108  
E 2d, Tel 5129

NEVADA FIRE UNDERWRITERS, Nevada Finance Corporation  
Agt, No 8 Arcade, 130 N Virginia, Tel 3512

OCCIDENTAL INDEMNITY CO, Nevada Finance Corp Agts, No 8  
Arcade, 130 N Virginia, Tel 3512

OCCIDENTAL INSURANCE CO, Henley & Scott Genl Agts, 108 E  
2d, Tel 5129

OCCIDENTAL INSURANCE CO, Nevada Finance Corp Agts, No 8  
Arcade, 130 N Virginia, Tel 3512

PACIFIC NATIONAL FIRE INSURANCE CO, Henley & Scott  
Genl Agts, 108 E 2d, Tel 5129

PATTEN CLARENCE H, Hilp Bldg, 129 N Virginia, Tel 21406  
(See page 37)

SLINGERLAND J E GENERAL AGENCY, 38 E 1st, Tel 8453  
or 21296 (See front cover and page 35)

SWEATT J E & CO, 132 Sierra, Tel 7181 (See left top lines and  
page 45)

TWIN CITY FIRE INSURANCE CO, J E Slingerland General  
Agency Agts, 38 E 1st, Tel 8453 or 21296

WESTERN ASSURANCE CO, Henley & Scott Genl Agts, 108 E 2d,  
Tel 5129

# MACHABEE'S GARAGE

W. S. ZUNDEL, Proprietor

AAA Emergency Road Service

Goodyear Tires & Tubes

Flat Rate Repairing

1106 B Street

Auto Accessories

Oils and Greases

Tel. Sparks 601

Battery Service Station

VEEDOL SPECIALIZED GREASING

Sparks, Nevada

J. J. BURKE, President

SILAS E. ROSS, Secretary-Treasurer

# ROSS-BURKE COMPANY — Morticians

CORNER FOURTH AND SIERRA STREETS

TELEPHONE 4154

RENO, NEVADA

AND CARSON CITY BUSINESS DIRECTORY (1935)

425

*Sparks*  
HARTFORD ACCIDENT & INDEMNITY CO, Vern V Hursh Agt,  
944 B, Tel Sparks 630  
TRAVELERS INSURANCE CO, Vern V Hursh Agt, 944 B, Tel  
Sparks 630

**\*Insurance—Automobile Casualty**

*Reno*  
OCCIDENTAL INDEMNITY CO, Henley & Scott Genl Agts, 108 E  
2d, Tel 5129

**\*Insurance—Casualty**

*Reno*  
HARDWARE MUTUAL CASUALTY CO, Roy "Tex" King State  
Agt, 239 Sierra, Tel 8472 (See right side lines and page 36)  
HARTFORD ACCIDENT & INDEMNITY CO, J E Slingerland Gen-  
eral Agency Agts, 38 E 1st, Tel 8453 or 21296  
SLINGERLAND J E GENERAL AGENCY, 38 E 1st, Tel 8453 or  
21296 (See front cover and page 35)

*Sparks*  
OCCIDENTAL INDEMNITY CO, Vern V Hursh Agt, 944 B, Tel  
Sparks 630

**\*Insurance—Fire**

*Reno*  
AETNA FIRE INSURANCE CO, A C Helmold Agt, 25 E 1st, Tel  
7752  
ATLAS ASSURANCE CO OF LONDON, Joseph W Hall Agt, 40 E  
1st, Tel 3212  
CALIFORNIA INSURANCE CO THE, J E Slingerland General  
Agency Agts, 38 E 1st, Tel 8453 or 21296  
CARTER & CAMERON INC, 133 Sierra, Tel 3443 (See right top  
lines and page 35)  
COMMERCIAL UNION ASSURANCE CO LTD, A C Helmold Agt,  
25 E 1st, Tel 7752  
FEDERAL HARDWARE & IMPLEMENT MUTUALS, Roy "Tex"  
King State Agt, 239 Sierra, Tel 8472 (See right side lines and  
page 36)  
HALL JOSEPH W, 40 E 1st, Tel 3212 (See front cover and  
page 35)  
HARTFORD FIRE INSURANCE CO, A C Helmold Agt, 25 E 1st,  
Tel 7752  
LIVERPOOL & LONDON & GLOBE INS CO, A C Helmold Agt,  
25 E 1st, Tel 7752  
McKNIGHT WM, 12-16 United Nevada Bank Bldg, 153 N Virginia,  
Tel 6642  
NEVADA BUILDERS INC, 203 N Virginia, Tel 3211 (See page 44)  
NEVADA FIRE UNDERWRITERS, A C Helmold Agt, 25 E 1st,  
Tel 7752  
NEVADA FIRE UNDERWRITERS, Henley & Scott Genl Agts, 108  
E 2d, Tel 5129  
NORTHWESTERN FIRE & MARINE INSURANCE CO, J E Sling-  
erland General Agency Agts, 38 E 1st, Tel 8453 or 21296  
NORWICH UNION FIRE INS SOCIETY, A C Helmold Agt, 25 E  
1st, Tel 7752  
OCCIDENTAL FIRE INS CO, Joseph W Hall Agt, 40 E 1st, Tel 3212  
OCCIDENTAL INDEMNITY CO, Nevada Finance Corp Agts, No  
8 Arcade, 130 N Virginia, Tel 3512  
OCCIDENTAL INSURANCE CO, A C Helmold Agt, 25 E 1st, Tel  
7752  
OCCIDENTAL INSURANCE CO, Henley & Scott Genl Agts, 108  
E 2d, Tel 5129  
OCCIDENTAL INSURANCE CO, Alice McAndrews Agt, 30 C W  
Mapes Bldg, 111 N Virginia, Tel 5553  
OCCIDENTAL INSURANCE CO, Nevada Finance Corp Agts, No  
8 Arcade, 130 N Virginia, Tel 3512

**NAMES APPEARING in LARGE TYPE in this Directory represent the ENERGY**  
**and PUSH of the CITY. Patronize them—they ACCOMPLISH the**  
**WONDERS here and make the CITY what it is.**

# Retailers Credit Association

"Serving the merchants and professional men of Nevada"

158 North Virginia Street Post Office Box 2503 Telephone Reno 5134

426 (1935) R. L. POLK & CO'S RENO, WASHOE COUNTY

"More  
Goods  
are  
Bought  
and  
Sold  
Through  
the  
Classified  
Business  
Lists  
of the  
Directory  
Than  
Any  
Other  
Medium  
On  
Earth"

## Insurance—Fire—Contd

PACIFIC NATIONAL FIRE INSURANCE CO, Henley & Scott Genl Agts, 108 E 2d, Tel 5129

PATTEN CLARENCE H, Hilp Bldg, 129 N Virginia, Tel 21406  
(See page 37)

PENNSYLVANIA FIRE INS CO, Joseph W Hall Agt, 40 E 1st, Tel 3212

ROYAL INSURANCE CO LTD, A C Helmold Agt, 25 E 1st, Tel 7752

SLINGERLAND J E GENERAL AGENCY, 38 E 1st, Tel 8453 or 21296 (See front cover and page 35)

SPRINGFIELD FIRE & MARINE INS CO, A C Helmold Agt, 25 E 1st, Tel 7752

SUN INSURANCE OFFICE OF LONDON, A C Helmold Agt, 25 E 1st, Tel 7752

SWEATT J E & CO, 132 Sierra, Tel 7181 (See left top lines and page 45)

TWIN CITY FIRE INS CO, Joseph W Hall Agt, 40 E 1st, Tel 3212

TWIN CITY FIRE INSURANCE CO, J E Slingerland General Agency Agts, 38 E 1st, Tel 8453 or 21296

WESTERN ASSURANCE CO, Henley & Scott Genl Agts, 108 E 2d, Tel 5129

## Sparks

CALIFORNIA INSURANCE CO, Vern V Hursh Agt, 944 B, Tel Sparks 630

FIREMAN'S FUND INSURANCE CO, Vern V Hursh Agt, 944 B, Tel Sparks 630

GLEN FALLS INSURANCE CO, Vern V Hursh Agt, 944 B, Tel Sparks 630

NEVADA FIRE UNDERWRITERS, Vern V Hursh Agt, 944 B, Tel Sparks 630

NEW YORK UNDERWRITERS INSURANCE CO, Vern V Hursh Agt, 944 B, Tel Sparks 630

SECURITY INSURANCE CO, Vern V Hursh Agt, 944 B, Tel Sparks 630

TWIN CITY FIRE INSURANCE CO, Vern V Hursh Agt, 944 B, Tel Sparks 630

## \*Insurance—Fire and Marine

### Reno

CARTER & CAMERON INC, 133 Sierra, Tel 3443 (See right top lines and page 35)

## \*Insurance—Life

### Reno

EQUITABLE LIFE ASSURANCE SOCIETY OF THE UNITED STATES, 204 Title Insurance Bldg, 29 E 1st, Tel 3462

MUTUAL LIFE INSURANCE CO, Alice McAndrews Agt, 30 C W Mapes Bldg, 111 N Virginia, Tel 5553

NEW YORK LIFE INSURANCE CO, 422-23 First Natl Bank Bldg, 15 E 1st, Tel 3442 (See page 36)

SWEATT J E & CO, 132 Sierra, Tel 7181 (See left top lines and page 45)

WEST COAST LIFE INSURANCE CO (San Francisco) J E Sweatt & Co Agts, 132 Sierra, Tel 7181

## Sparks

TRAVELERS LIFE INSURANCE CO, Vern V Hursh Agt, 944 B, Tel Sparks 630

## \*Insurance—Marine

### Reno

CALIFORNIA INSURANCE CO, J E Slingerland General Agency Agts, 38 E 1st, Tel 8453 or 21296

NORTHWESTERN FIRE & MARINE INSURANCE CO, J E Slingerland General Agency Agts, 38 E 1st, Tel 8453 or 21296



# HOWELL ELECTRIC, Inc. SUCCESSOR TO SHEARER ELECTRIC, INC.

See Advertisement Page 30

209 North Virginia St.

Reno, Nevada

Telephone 3572

AND CARSON CITY BUSINESS DIRECTORY (1935) 427

SLINGERLAND J E GENERAL AGENCY, 38 E 1st, Tel 8453 or 21296 (See front cover and page 35)

TWIN CITY FIRE INSURANCE CO, J E Slingerland General Agency Agts, 38 E 1st, Tel 8453 or 21296

**\*Insurance—Plate Glass**  
*Reno*

CARTER & CAMERON INC, 133 Sierra, Tel 3443 (See right top lines and page 35)

FEDERAL HARDWARE & IMPLEMENT MUTUALS, Roy "Tex" King State Agt, 239 Sierra, Tel 8472 (See right side lines and page 36)

HALL JOSEPH W, 40 E 1st, Tel 3212 (See front cover and page 35)

HARTFORD ACCIDENT AND INDEMNITY CO, Joseph W Hall Agt, 40 E 1st, Tel 3212

HARTFORD ACCIDENT & INDEMNITY CO, J E Slingerland General Agency Agts, 38 E 1st, Tel 8453 or 21296

SLINGERLAND J E GENERAL AGENCY, 38 E 1st, Tel 8453 or 21296 (See front cover and page 35)

SWEATT J E & CO, 132 Sierra, Tel 7181 (See left top lines and page 45)

**\*Insurance—Surety Bonds**  
*Reno*

HARTFORD ACCIDENT & INDEMNITY CO, J E Slingerland General Agency Agts, 38 E 1st, Tel 8453 or 21296

SLINGERLAND J E GENERAL AGENCY, 38 E 1st, Tel 8453 or 21296 (See front cover and page 35)

**\*Insurance—Title**  
*Reno*

WASHOE COUNTY TITLE & GUARANTY CO, 27 E 1st, Tel 5184

**Insurance Agents**  
*Reno*

CARTER & CAMERON INC, 133 Sierra, Tel 3443 (See right top lines and page 35)

CLEMONS J H (Life) 204 Title Insurance Bldg, 29 E 1st, Tel 3462  
Cobb E G 11 N Virginia R2

Coffin E B (fire) 309 Sierra

DOBY JACK (New York Life Ins) 422-23 First Natl Bank Bldg, 15 E 1st, Tel 3442 (See page 36)

FARRAR R P (New York Life Ins Co) 422-23 First Natl Bank Bldg, 15 E 1st, Tel 3442 (See page 36)

HALL JOSEPH W, 40 E 1st, Tel 3212 (See front cover and page 35)

HELMOLD ALBERT C, 25 E 1st, Tel 7752 (See right top lines and page 36)

HENLEY & SCOTT (General Agents) 108 E 2d, Tel 5129 (See left top lines and page 36)

HEUER CLARENCE H, R322 Gazette Bldg, Tel 7711

KING ROY "TEX", 239 Sierra, Tel 8472 (See right side lines and page 36)

LIGON W B (New York Life Ins Co) 422-23 First Natl Bank Bldg, 15 E 1st, Tel 3442 (See page 36)

McANDREWS ALICE, 30 C W Mapes Bldg, 111 N Virginia, Tel 5553

McGRATH M E (New York Life Ins Co) 422-23 First Natl Bank Bldg, 15 E 1st, Tel 3442 (See page 36)

NEVADA BUILDERS INC, 203 N Virginia, Tel 3211 (See page 44)

NEVADA FINANCE CORPORATION, No 8 Arcade, 130 N Virginia, Tel 3512 (See page 30)

PATTEN CLARENCE H, Hilp Bldg, 129 N Virginia, Tel 21406 (See page 37)

PICKARD E A (New York Life Ins Co) 422-23 First Natl Bank Bldg, 15 E 1st, Tel 3442 (See page 36)



## KING'S FIRE

Extinguisher  
Co.  
Roy King  
Manager

Distributors  
The Fyr-Fyter  
Company

Complete Line  
of  
Anti-Freeze  
Extinguishers  
Recharges  
Etc.

FRED B. GEE  
Hazard Expert

Phone  
8472

239  
Sierra

RENO

TEL. 7181  
REAL ESTATE

R. REDELIUS  
Dept. Manager  
Associates:  
A. W. DELCURTO  
C. P. BASSEY

# J. E. Sweatt & Co.

132 Sierra Street  
RENO

TEL. 7181  
INSURANCE

J. E. SWEATT  
Dept. Manager  
Associates:  
ED. CARMODY

## SCOTT MOTORS

Ltd.

State  
Distributors

BUICK  
CADILLAC  
LA SALLE  
OLDSMOBILE  
PONTIAC  
GMC TRUCKS

BATTERIES  
GENERAL  
TIRES  
HYVIS OIL

Used Cars  
Repairs  
Towing  
Painting  
Body Work

S. Virginia  
at Ryland  
Tel. 4126  
RENO

428 (1935) R. L. POLK & CO'S RENO, WASHOE COUNTY

### Insurance Agents—Contd

ROSS E T (New York Life Ins Co) 422-23 First Natl Bank Bldg,  
15 E 1st, Tel 3442 (See page 36)  
SLINGERLAND J E GENERAL AGENCY, 38 E 1st, Tel 8453 or  
21296 (See front cover and page 35)  
SWEATT J E & CO, 132 Sierra, Tel 7181 (See left top lines  
and page 45)  
WASHOE REALTY CO INC, Room 20 Heidtman Bldg, 150 N Vir-  
ginia, Tel 5538 (See front edge and page 45)

### Sparks

HURSH VERN V, 944 B, Tel Sparks 630 (See left side lines and  
Sparks tab insert)  
California Western States Life Ins Co 153 N Virginia R3-5  
Equitable Life Assurance Society of the U S 29 E 1st R204  
FEDERAL HARDWARE & IMPLEMENT MUTUALS, Roy "Tex"  
King State Agt, 239 Sierra, Tel 8472 (See right side lines  
and page 36)  
HARDWARE MUTUAL CASUALTY CO, Roy "Tex" King State  
Agt, 239 Sierra, Tel 8472 (See right side lines and page 36)  
Mutual Benefit Health & Accident Assn 118 W 2d R13  
Mutual Benefit Life Ins Co 519 Ralston  
Nevada Fire Underwriters 108 E 2d  
Nevada Surety & Bonding Co 206 N Virginia R201  
New York Life Insurance Co 15 E 1st R422-23  
Northwestern Mutual Life Ins Co 500 S Center  
Occidental Life Ins Co 15 W 2d R308  
Travelers Insurance Co 11 N Virginia R2  
United Benefit Life Insurance Co 118 W 2d R13

### Insurance Companies Reno

ASSOCIATED AMERICAN DISTRIBUTORS INC, 308 Byington  
Bldg, 15 W 2d, Tel 21733  
Inter-Continental Corp 15 W 2d R308  
Investors Exchange 153 N Virginia R10  
Reno Securities Co 206 N Virginia R201

### Interior Decorators Reno

Bartlett Powers Mrs 130 N Virginia R6

### Investment Securities Reno

Simms E R 215 12th

### Carson City

Peters A M 511 N Carson  
Russell G B 113 E 2d

### Iron and Steel Work Reno

Macauley T W 712 E 4th

### Jewelers—Manufacturing Reno

KUHN M H, 247 N Virginia, Entrance Douglas Alley, Tel 3923

### Jewelers—Retail Reno

Gensler Lee Inc 156 N Virginia  
Ginsburg Jewelry Co 133 N Virginia  
Goldwater Reuben 211 N Center  
Griffin L C Inc 134 N Virginia  
Herz Rudolph 223 N Virginia  
HERZ R & BRO INC, 237 N Virginia, Tel 8641

# WASHOE WOOD AND COAL YARD

Agents for the IRON FIREMAN AUTOMATIC COAL BURNERS

H. C. MADSEN, Proprietor

328 E. Sixth

RENO, NEVADA

Tel. Reno 3322

AND CARSON CITY BUSINESS DIRECTORY (1935)

429

Adams W R & Son Inc 922 B <sup>Sparks</sup>  
Epstine W P 414 N Carson <sup>Carson City</sup>

## Junk Dealers

*Reno*

Levach Isaac 430 E 4th  
O'Keefe J W 1503 E 4th  
Sutton Annie Mrs 1044 E 4th

## \*Kindling Wood

*Reno*

WASHOE WOOD & COAL YARD, 328 E 6th, Tel 3322 (See right top lines and page 27)

## \*Kodak Picture Developing and Printing

*Reno*

CANNAN'S McCULLOUGH DRUG CO, 14 W Commercial Row, Tel 4871 (See back cover and page 29)  
HILP'S DRUG STORE, 127 N Virginia, Tel 6104 (See right top lines and page 29)

## \*Kodaks and Supplies

*Reno*

CANNAN'S McCULLOUGH DRUG CO, 14 W Commercial Row, Tel 4871 (See back cover and page 29)  
HILP'S DRUG STORE, 127 N Virginia, Tel 6104 (See right top lines and page 29)

## Labor Organizations

*Reno*

Labor Temple 212 N Virginia (all organizations meet in Labor Temple unless otherwise stated)  
Bakers and Confectionery Workers No 161  
Barbers No 600  
Bricklayers and Masons No 1  
Butchers No 648  
Carpenters and Joiners No 971  
Central Trades and Labor Council Frank Bacigalupi sec  
Culinary Workers No 45  
Electrical Workers No 401  
Federal Union No 17614  
Hod Carriers No 169  
International Assn Theatrical and Stage Employees No 363  
J B I U of A  
Laundry Workers No 32  
Musicians Local 368  
Painters No 567  
Plasterers No 241  
Plumbers, Steam and Gas Fitters No 350  
Pressmen No 222  
Teamsters and Chauffeurs No 595  
Typographical No 611  
Reno Building Trades Assembly <sup>Sparks</sup>  
Brotherhood of Locomotive Engineers 311 9th  
Brotherhood of Locomotive Firemen and Engineers 311 9th  
Brotherhood of Railway Trainmen 1204 B  
Carmen 311 9th  
Ladies Auxiliary Brotherhood of Locomotive Engineers 311 9th  
Ladies Auxiliary Brotherhood of Locomotive Firemen and Engineers 311 9th  
Ladies Auxiliary Brotherhood of Railway Trainmen 1204 B  
Machinists Union 311 9th  
Order of Railway Conductors 311 9th

# Paints

# H. E. Saviers

WALL PAPER — OILS — BRUSHES  
36 West 2d St. Phone 4140

# Supplies

# UNIVERSITY of NEVADA

Standard Courses in Arts and Science, Mining, Mechanical, Electrical and Civil  
RENO Engineering, Education, Agriculture, Home Economics NEVADA

430

(1935) R. L. POLK & CO'S RENO, WASHOE COUNTY

**EVERY STORE** should appear in the Directory and the Directory should be in Every Store.

Besides its use to the storekeeper, it is a convenience the customer looks for. The store that offers an old Directory, or no Directory at all, fails to show its patrons a courtesy they will find elsewhere.

## Laboratories

*Reno*

Clinical Laboratory 130 N Virginia R208

Physicians Laboratory Inc 17 N Virginia

## \*Ladies' and Misses' Clothing—Retail

*Reno*

FEDERAL OUTFITTING CO, 106-08 Sierra, Tel 7712

## \*Lamps

*Reno*

HOWELL ELECTRIC INC, 209 N Virginia, Tel 3572 (See right top lines and page 30)

## \*Lath and Shingles

*Reno*

EVELETH A T LUMBER CO INC, 802 E 4th, Tel 4156 (See left top lines and page 38)

HOBART ESTATE CO, 353 N Park nr 4th, Tel 6189 (See page 39 and Classified Tab Insert)

RED RIVER LUMBER CO, 500 Evans, Tel 4137 (See right side lines and page 39)

## Laundries—Chinese

*Reno*

Hop Lee rear 339 Virginia

*Carson City*

Sam Lee 301 S Carson

Tokoyo Laundry 218 S Carson

## Laundries—Hand

*Reno*

Clover Leaf Hand Laundry 226 E 4th

Escallier Cyril 627 Mill

MIKADO LAUNDRY, 239 Lake, Tel 5632 (See page 37)

Service Laundry 251 Sierra

*Sparks*

Yokohama Laundry 1230 B

## Laundries—Steam

*Reno*

I X L LAUNDRY, 601 E 4th, Tel 7148 (See back cover and page 37)

RENO LAUNDRY, 205 E Plaza, Tel 5471 (See page 38)

Sunshine Laundry 440 E 2d

WET WASH LAUNDRY, 565 Sierra, Tel 4601

*Sparks*

Nicholas Laundry 600 12th

Sparks Laundry 740 B

*Carson City*

Capitol City Laundry 311 N Curry

## Lawyers

*Reno*

AMES W B, 218 Sierra

ATKINSON HARRY H, 312 Reno Natl Bank Bldg, 206 N Virginia, Tel 4621

AYRES ALBERT D, 309 First Natl Bank Bldg, 15 E 1st, Tel 3184

AYRES, GARDINER & PIKE, 309 First Natl Bank Bldg, 15 E 1st, Tel 3184

BALLARD G A, 12 N Virginia

BARRY N J, 302-304 Clay-Peters Bldg, 140 N Virginia, Tel 7313

Bartlett G A 139 N Virginia

BELFORD JOHN S, 315 First Natl Bank Bldg, 15 E 1st, Tel 3129

BEYER JOHN ALFRED, 26-27 Hilp Bldg, 129 N Virginia, Tel 8623

BOYD JAMES T, 217-219 E C Lyon Bldg, 106 E 2d, Tel 4611

BOYLE W S, 125 N Center R204

J. G. CARTER

W. E. CAMERON

J. D. CAMERON

C. V. CARTER

# CARTER & CAMERON, INC.

Insurance

Real Estate

Surety Bonds

133 Sierra Street

RENO, NEVADA

Tel. 3443

AND CARSON CITY BUSINESS DIRECTORY (1935)

431

- BROWN GEORGE S, 315 First Natl Bank Bldg, 15 E 1st, Tel 3129
- BROWN & BELFORD, 315 First Natl Bank Bldg, 15 E 1st, Tel 3129
- BULASKY SOLOMON, 15 W 2d, R210
- BURROWS JOHN W, 407-410 Clay-Peters Bldg, 140 N Virginia, Tel 6781
- BUSEY D A, 15 E 1st, R401
- CANTWELL CHARLES A, 301 First Natl Bank Bldg, 15 E 1st, Tel 4681
- CHENEY E W, Cheney Bldg, 139 N Virginia, Tel 3195
- CLARKE JOHN ROBB, 158 North Virginia, Tel 5134
- COHN FELICE MISS, 34-35 C W Mapes Bldg, 111 N Virginia, Tel 8441
- COHN L J, 140 N Virginia, R203
- COOKE H R, 15 E 1st, R306
- DANFORTH H D, 15 E 1st, R328
- DAVIDSON JOHN, 125 N Center, R319
- DIGNAN J W, 106 E 2d, R311
- DONOVAN JOHN, 206 N Virginia, R210
- DUNSEATH HARRY, 15 W 2d, R208
- EDWARDS H W, 26-32 United Nevada Bank Bldg, 153 N Virginia, Tels 4135 and 4136
- FIELD J S, 15 W 2d, R222
- FINCH J D, 140 N Virginia, R403-05
- FORMAN WM JR, 206 N Virginia
- FORMAN & FORMAN, 153 N Virginia, R25
- FOY JOHN BERNARD, 202 E C Lyon Bldg, 106 E 2d, Tel 4722
- FRAME J M, 36 E 2d, R2
- GARDINER WM M, 309 First Natl Bank Bldg, 15 E 1st, Tel 3184
- GEORGETTA CLEL, 15 W 2d, R212
- GRAY J M, 150 N Virginia, R8
- Green G S 106 E 2d R216
- GREEN G S JR, 129 N Virginia, R30
- GREEN & LUNSFORD, 106 E 2d, R216
- GREGORY F B, 129 N Virginia, R30
- GRISWOLD MORLEY, 306-07 Reno Natl Bank Bldg, 206 N Virginia, Tel 8152
- GUNZENDORFER GEORGE, 401-402 Clay-Peters Bldg, 140 N Virginia, Tel 7401
- Haller J P 139 N Virginia
- HANDWRIGHT C E, 140 N Virginia, R204
- HARWOOD & DISKIN, 15 E 1st, R211
- HAWKINS, MAYOTTE & HAWKINS, 153 N Virginia R17-23
- HEWARD HARLAN L, 414 First Natl Bank Bldg, 15 E 1st, Tel 5871
- HILLIARD ALBT, 15 W 2d, R206
- INGRAM FRANK W, Old Federal Bldg, 12 N Virginia, Tel 7101
- JEFFERS A E, 140 N Virginia, R204
- JEPSON M E, 15 W 2d, R204
- JOHNSON A P, 15 W 2d, R206
- JOHNSON KENDRICK, 15 E 1st, R304
- KEARNEY W M, 125 N Center, R319
- KENNEDY W M, 15 E 1st, R315
- KUNZ JOHN F, 204-205 First Natl Bank Bldg, 15 E 1st, Tel 3831
- LASHER ARTHUR F, 221 E C Lyon Bldg, 106 E 2d, Tel 4761
- LOUGARIS I A, 118 W 2d, R20
- Lunsford E F 106 E 2d R216
- MAESTRETTI A J, 140 N Virginia, R317
- MASHBURN GRAY, 16 E 2d
- McCAMPBELL B D, 118 W 2d, R20
- McCARRAN P A, 16 E 2d
- McCLUSKEY W C, 118 W 2d, R11
- McKERNON G E, 15 E 1st, R427-28
- McKNIGHT WM, 12-16 United Nevada Bank Bldg, 153 N Virginia, Tel 6642
- McNAMARA J E, 140 N Virginia, R316

# ALPINE GLASS CO.

GLASS OF ALL KINDS—FOR EVERY PURPOSE  
AUTO GLASS INSTALLED WHILE YOU WAIT  
FULLER PAINTS, OILS AND VARNISHES

BYRON E. MORRIS

324 East 4th St., Reno, Nevada  
Telephone — Reno 7631

# A. T. Eveleth Lumber Company

OVER FORTY YEARS IN THE LUMBER BUSINESS

802 East 4th Street

LUMBER, MILL WORK

Tel. 4156, Reno, Nev.

432

(1935) R. L. POLK & CO'S RENO, WASHOE COUNTY

**V. HURSH, Insurance**  
**RENTALS — REAL ESTATE — NOTARY PUBLIC — MORTGAGES**  
**944 B Street Sparks, Nevada Phone Sparks 630**

## Lawyers—Contd

- MERRILL CHARLES M, 414 First Natl Bank Bldg, 15 E 1st, Tel 6232  
PAINTER ALBERT E, 26-32 United Nevada Bank Bldg, 153 N Virginia, Tels 4135 and 4136  
PAINTER, WITHERS & EDWARDS, 26-32 United Nevada Bank Bldg, 153 N Virginia, Tels 4135 and 4136  
PIKE LEROY F, First Natl Bank Bldg, 15 E 1st  
PIKE MILES N, 309 First Natl Bank Bldg, 15 E 1st, Tel 3184  
PLATT SAMUEL, 321-326 First Natl Bank Bldg, 15 E 1st, Tel 5178  
PLATT & SINAI, 321-326 First Natl Bank Bldg, 15 E 1st, Tel 5178  
PLATZ A A, 29 E 1st, R209  
PRAY H G, 140 N Virginia, R310  
PRICE ROBERT M, 414 First Natl Bank Bldg, 15 E 1st, Tel 6232  
PRICE & MERRILL, 414 First National Bank Bldg, 15 E 1st, Tel 6232  
PRIEST D W, 11 N Virginia, R4  
PUGH C R, 15 W 2d, R315  
RAFFETTO FIORE, 150 N Virginia, R5  
RAWLINGS H C, 153 N Virginia, R9-11  
Richards C L 140 N Virginia mezz fl  
ROBINSON S W, 15 E 1st, R326  
ROGERS L W, 17 E 2d  
ROSENTHAL S H, 27 E 1st  
ROWSON WALTER, 106 E 2d, R223  
RUTHERFORD J T, 16 E 2d  
RYAN T F, 106 E 2d, R206  
SCANLAN MARTIN J, 307-309 Lyon Bldg, 106 E 2d, Tel 21141  
SCHINDLER A R, 15 E 1st, R428  
SEEDS W P, 140 N Virginia, R308  
SHORE LEON, 106 E 2d, R202  
SHORT EDWARD C, 318 E C Lyon Bldg, 106 E 2d, Tel 3711  
SINAI JOHN S, 321-326 First Natl Bank Bldg, 15 E 1st, Tel 5178  
SMITH LLOYD V, 222 Byington Bldg, 15 W 2d, Tel 4350  
SMITH T L, 15 W 2d, R218  
SOUTER CLYDE D, 212-16 Byington Bldg, 15 W 2d, Tel 7731  
SPRINGMEYER GEO, 15 E 1st, R401-03  
STANDERWICK, H M, 125 N Center R328  
STODDARD R W, 15 E 1st, R306  
SULLIVAN M J, 17 E 2d  
SUMMERFIELD L D, 404-08 First Natl Bank Bldg, 15 E 1st, Tel 5169  
SWANSON HARRY, 15 E 1st, R207  
THATCHER GEORGE B, Reno Natl Bank Bldg, 206 N Virginia, Tel 4111  
THATCHER & WOODBURN, Reno Natl Bank Bldg, 206 N Virginia, Tel 4111  
TIPPETT S R, 15 E 1st, R417  
TURANO A M, 106 E 2d, R207  
VARGAS G L, 206 N Virginia, R306  
WHITLEY GEORGE A, 312 Reno Natl Bank Bldg, 206 N Virginia, Tel 4621  
WILLIS J C, 32 E 1st  
WILSON E J, 140 N Virginia, R420  
WILSON W T, 140 N Virginia, R420  
WITHERS T L, 26-32 United Nevada Bank Bldg, 153 N Virginia, Tels 4135 and 4136  
WITTENBERG R K, 15 E 1st, R404-408  
WOODBURN WM, Reno Natl Bank Bldg, 206 N Virginia, Tel 4111  
*Sparks*  
CUNNINGHAM F J, 814 B  
*Carson City*  
Chartz Alf 114 W Telegraph  
Ellis P B 215 N Carson  
SANFORD G L, 215 N Carson R2

for Economical Transportation



# Durham Chevrolet Co., Inc.

SALES — SERVICE — PARTS

221-227 S. Virginia Telephones Reno 6175, 6176 & 6177

AND CARSON CITY BUSINESS DIRECTORY (1935)

433

### \*Leaded Art Glass

*Reno*

ALPINE GLASS CO, 324 E 4th, Tel 7631 (See right side lines and page 32)

### Leather Goods—Retail

*Reno*

Bools & Butler 119 Sierra

### Libraries

*Reno*

DIRECTORY LIBRARY, Reno Chamber of Commerce, 100 S Virginia, Tel 3222

Walker Lou Ella 22-24 E 2d

WASHOE COUNTY LIBRARY, 101 S Center, Tel 6301

*Sparks*

Washoe County Library 814 B

*Carson City*

NEVADA STATE LIBRARY, Capitol Bldg, Tels Carson City 264-M and 264-J

### Light, Heat and Power Companies

*Reno*

SIERRA PACIFIC POWER CO, 21 E 1st, Tel 6121 (See page 4)

*Sparks*

SIERRA PACIFIC POWER CO, 920 B, Tel Sparks 651 (See page 4)

*Carson City*

Carson City Coal & Gas Co 404 N Carson

SIERRA PACIFIC POWER CO, 404 N Carson (See page 4)

### \*Lighting Fixtures

*Reno*

HOWELL ELECTRIC INC, 209 N Virginia, Tel 3572 (See right top lines and page 30)

### \*Lime, Plaster and Cement Dealers

*Reno*

EVELETH A T LUMBER CO INC, 802 E 4th, Tel 4156 (See left top lines and page 38)

### \*Linen Supply Companies

*Reno*

RENO TOWEL & LINEN SERVICE, 404 Elko Av, Tel 21359 (See back cover and page 37)

### Liquors—Distributors

*Reno*

(See also Brewers' Agents)

General Commodities Corp 106 E 2d R215

Nevada Distributing Co 355 N Virginia

Peavine Transfer & Distributing Co 206 Lake

Peoples Distributing Co 117 E 2d

Reno Distributing Co 121 E 2d

Sierra Wine & Liquors Co 107 Peavine pl

### Liquors—Retail

*Reno*

Benetti Angelo 243 Sierra

Benetti Dominic 139 E 2d

Block N Buffet 210 N Virginia

Blume Philip 268 N Virginia

Bonetti Angelo 1004 E 4th

Burke John 221 Lake

Elcano Jos 238 Lake

Evershaw Jack 111 E 2d

## DIRECTORY LIBRARIES

We have on file in our Directory Library which we maintain at The Reno Chamber of Commerce copies of Directories of the principal cities of the United States. These are for your convenience

R. L. Polk & Co. of California

# HENLEY & SCOTT

L. R. EBY, Manager

GENERAL AGENTS

ALL LINES OF FIRE AND CASUALTY INSURANCE

108 E. 2nd Street

Tel. Reno 5129

Reno, Nevada

434

(1935) R. L. POLK & CO'S RENO, WASHOE COUNTY

## Your City Directory

Answers  
All  
Questions  
as to

### WHOM

You Are  
Looking  
For  
and  
WHERE

They  
Can Be  
Found

### The Classified Business Section

is the Market  
Place Where  
Buyers and  
Sellers of  
All Kinds of  
Merchandise  
and Service  
Meet

R. L. POLK & CO.  
of California

#### Liquors—Retail—Contd

Francovich Bros 18 E Commercial row

Frisch Albt 260 Lake

Garvez F F 722 E 4th

Geiser Jos 233 N Virginia

Grand Buffet 31 E 2d

Grand Central Bar 1 E Plaza

**HILP'S DRUG STORE, 127 N Virginia, Tel 6104 (See right top  
lines and page 29)**

King & Clark 41 E 2d

Madison J W 343 N Virginia

Manhattan Bar 200 Lake

Marconi Jos 231 Lake

Marymont Louis 12 E 2d

Meyers Chas 26 W 2d

New Stag Inn 265 N Virginia

Nystrom Axel 142 E Commercial row

Orr Frank 837 E 4th

Overland Buffet 240 N Center

Pardini Ralph 210 Lake

Pincolini Bros 209 E 2d

Rennie Chas 39 W 1st

Stevens & Shannon 6 E Commercial row

Tivoli Bar 20 E Commercial row

Vachina Edw 116 N Center

Wander Inn 220 N Virginia

Zunino & Ferrari 259 Sierra

*Sparks*

Banetti Angelo 734 B

Benetti Louis 700 B

Byrne Owen 2148 County rd

Cassettari Caesar 748 B

Dericco Guerino 720 B

Gardella Frank 624 B

Giannotti Adolph 1034 B

Isola Dante 714 B

Masini Mauro 710 B

O'Connor Kate Mrs 1220 B

Semenza Bar 1042 B

Sorensen Laverne 2620 County rd

Zeockler Peter 1324 B

*Carson City*

Bright R T 300 N Carson and 112 2d av

Bucchianri Virgil 418 S Carson

Capitol Club 525 N Carson

Central Bar 214 N Carson

Pardini Thos 406 N Carson

Sacramento Club 500 S Carson

#### Live Stock Breeders

*Wadsworth*

Ceresola Domenico & Sons

#### Live Stock Dealers and Commission

*Reno*

Humphrey J L 206 N Virginia R303

Levy H Co 206 N Virginia R305

Moffat H & Co 206 N Virginia R305

Union Sheep Co 206 N Virginia R305

United Cattle & Packing Corp 206 N Virginia R306

#### \*Loan and Building Associations

*Reno*

UNION BUILDING AND LOAN ASSN, 133 Sierra, Tel 5671 (See  
right top lines and page 25)



# First National Bank In Reno

RENO  
NEVADA

MAIN OFFICE, 204 N. Virginia St., Reno; BRANCHES at First and Virginia Sts., Reno, and at Carson City, Winnemucca, Tonopah, and Fallon, Nevada.

AND CARSON CITY BUSINESS DIRECTORY (1935)

435

## \*Loans—Automobile

*Reno*

NEVADA FINANCE CORPORATION, No 8 Arcade, 130 N Virginia, Tel 3512 (See page 30)

SCOTT MOTORS LTD, S Virginia at Ryland, Tel 4126 (See left side lines and page 23)

## Loans—Collateral and Salary

*Reno*

GENERAL LOAN CO, 320 Byington Bldg, 15 W 2d, Tel 5143

Nevada Industrial Loan Corp 11 N Virginia R4

Nevada Livestock Production Credit Assn 140 N Virginia R217-18

Personal Finance Co 11 N Virginia R3

Surity Finance Co 114 W 2d

## Loans—Mortgage

*Reno*

HALL JOSEPH W, 40 E 1st, Tel 3212 (See front cover and page 35)

UNION BUILDING AND LOAN ASSN, 133 Sierra, Tel 5671 (See right top lines and page 25)

WASHOE REALTY CO INC, Room 20 Heidtman Bldg, 150 N Virginia, Tel 5538 (See front edge and page 45)

*Sparks*

HURSH VERN V, 944 B, Tel Sparks 630 (See left side lines and Sparks tab insert)

## \*Loans—Salary

*Reno*

PERSONAL FINANCE CO, 3 Masonic Bldg, 11 N Virginia, Tel 4330

## Locksmiths

*Reno*

Townshend Geo 24 W Douglass al

## Lumber—Wholesale

*Reno*

White Pine Lumber Distributors Inc 251 Ralston

## Lumber—Retail

*Reno*

CLOVER VALLEY LUMBER CO, 401 E 6th, Tel 3197 (See page 39)

EVELETH A T LUMBER CO INC, 802 E 4th, Tel 4156 (See left top lines and page 38)

HOBART ESTATE CO, 353 N Park nr 4th, Tel 6189 (See page 39 and Classified tab insert)

Home Lumber & Coal Co 275 Ralston

RED RIVER LUMBER CO, 500 Evans, Tel 4137 (See right side lines and page 39)

*Sparks*

Sparks Lumber Co 1501 Reno

## \*Lumber Manufacturers

*Reno*

CLOVER VALLEY LUMBER CO, 401 E 6th, Tel 3197 (See page 39)

EVELETH A T LUMBER CO INC, 802 E 4th, Tel 4156 (See left top lines and page 38)

HOBART ESTATE CO, 353 N Park nr 4th, Tel 6189 (See page 39 and Classified tab insert)

RED RIVER LUMBER CO, 500 Evans, Tel 4137 (See right side lines and page 39)

500 Evans St.

Dial 4137

Reno, Nevada

# RED RIVER LUMBER CO.

QUALITY — MILL WORK A SPECIALTY — SERVICE  
"EVERYTHING IN THE BUILDING LINE"

ASSOCIATED GASOLINE — "More Miles to the Gallon"

DAY and NIGHT  
SERVICE

AMBULANCE SERVICE  
232 Lake Street

# LIBERTY GARAGE

J. J. KERNAN, Prop.  
RENO

LIVE and DEAD  
STORAGE

Day and Night Tel.  
Reno 3972

436

(1935) R. L. POLK & CO'S RENO, WASHOE COUNTY

**\*Machinery—Pumping**

*Reno*

SMITH OIL BURNER & MACHINERY CO, 802 E 4th, Tel 7751  
(See page 40)

**Machinery Dealers**

*Reno*

Curtis Machinery Co 441 E 4th  
Nevada Mine Supply Co 864 S Virginia  
SMITH OIL BURNER & MACHINERY CO, 802 E 4th, Tel 7751  
(See page 40)

**Machinists**

*Reno*

Farch M A 116 E Perket  
Lane Bros 425 Church la

**Manufacturers Agents**

*Reno*

Baily F C Co (macy) 730 E 4th  
Flanigan Warehouse Co 408 Eureka av

**\*Maternity Hospitals**

*Reno*

ALLEN MATERNITY HOME, 544 N Virginia, Tel 21131

**Mattress Manufacturers**

*Reno*

Freemont C W 656 Alameda av  
Reno Mattress Co 1112 E 4th

**Meats—Retail**

*Reno*

Austin J D 435 W 4th  
May Rhys 340 California av  
Oldham H W 803 E 4th  
Pharris Sam 302 E 4th  
Reno Meat Co 20 W Commercial row  
Tahoe Meat Market 358 N Virginia  
Taits Cash Market 237 Sierra  
WASHOE MARKET, 141 N Virginia, Tel 6194  
*Sparks*

Monglo John 1018 B  
Sparks Market 916 B  
Union Meat Market 836 B

*Carson City*

Choate F C 210 S Carson  
Eagle Market 216 N Carson  
Nelson Elvin 302 N Carson  
Stone Meat Market 513 N Carson

*Wadsworth*

Neff Fred

**Meats—Wholesale**

*Reno*

Swift & Co 580½ W Commercial row

**\*Mechanical Refrigeration**

*Reno*

SAVAGE & SON INC, 214 Sierra, Tel 7362 (See right side lines  
and page 44)

**Men's Furnishings—Retail**

*Reno*

Abrams M & Son 14 E Commercial row  
Burke 'N Short Inc 151 N Virginia

# KITZMEYER-ELGES COMPANY

RAY ELGES, Manager

## FUNERAL DIRECTORS

319 North Carson, Carson City  
Office Telephone 301

Branches at Virginia City, Tel. 1143, and Carson Valley  
Serving Lyon County, Nev., and Mono County, Calif.

# A. C. HELMOLD

## GENERAL INSURANCE

Res. Phone 3519  
Bus. Phone 7752

25 EAST FIRST STREET  
RENO, NEVADA

AND CARSON CITY BUSINESS DIRECTORY (1935)

437

California Clothing Store 146 E Commercial row  
Capocasa Nazareno 131 E 2d  
Fellner Nathan 329 Sierra  
Parker Geo 200 N Center  
Paterson's 229 N Virginia

### *Sparks*

Gazin H J 906 B  
Lipera F & Son 1012 B  
Toggery The Inc 928B

### *Carson City*

Muller Wm 506 N Carson

### *Milk Dealers Reno*

CRESCENT CREAMERY, end of W 3d, Tel 4106 (See front cover  
and page 28)

Western Milk Depot 310 E 4th

### *Milliners Reno*

Barch Jane 130 N Virginia R5  
Stapleton Vera 33 W 2d

### *\*Millwork Reno*

CLOVER VALLEY LUMBER CO, 401 E 6th, Tel 3197 (See page  
39)

EVELETH A T LUMBER CO INC, 802 E 4th, Tel 4156 (See left  
top lines and page 38)

HOBART ESTATE CO, 353 N Park nr 4th, Tel 6189 (See page  
39 and Classified tab insert)

RED RIVER LUMBER CO, 500 Evans, Tel 4137 (See right side  
lines and page 39)

VERDI LUMBER CO, 802 E 4th, Tel 4156

### *\*Mimeograph Machines and Supplies Reno*

ARMANKO OFFICE SUPPLY CO, 152 N Virginia, Tel 3148 (See  
bottom edge and page 45)

### *\*Mines and Mining Reno*

ALASKA MOTHER LODE MINES COMPANY, 240 Sierra

### *Mining Companies and Operators Reno*

Alaska Mother Lode Mines Co 240 Sierra  
Amador Mother Lode Mining Co 150 N Virginia R2  
Benedict Walter 140 N Virginia R201  
Bracking W P 106 E 2d R301  
Crown Consolidated Mines 206 N Virginia R308  
Erickson E J 15 E 1st R426  
Gill Benj 106 E 2d R321  
Hamlin Herbt jr 15 W 2d R219  
Heeney J F 140 N Virginia R206  
Hutchinson R K 153 N Virginia R26-32  
Interstate Mine & Development Co 106 E 2d R318  
Jones January 106 E 2d R315  
Henzel Rudolph 15 W 2d R219  
Oster Chas 140 N Virginia R201  
Peckham Hill Gold Mines Inc 106 E 2d R214  
Pryce O P 15 E 1st R328  
Saint Mary's Mining Co 106 E 2d R209  
Turner J K 106 E 2d R321

# CAUTION!

## R. L. POLK & COMPANY OF CALIFORNIA, Publishers

Deal only with well-known publishers when giving orders for Directory Advertising.  
READ ALL ORDERS CAREFULLY BEFORE SIGNING.  
PAY NO MONEY IN ADVANCE. All well-known publishers instruct their men to collect nothing prior to publication.

# Osen Motor Sales Co. of Nevada

Dodge Brothers and Plymouth Motor Vehicles and Dodge Brothers Trucks

600 S. Virginia Street

Reno

Telephone 4101

438

(1935) R. L. POLK & CO'S RENO, WASHOE COUNTY

## Mining Companies and Operators—Contd

Western Empire Gold Mines Inc 125 N Center R445

Western Metallists Syndicate 150 N Virginia R14

Western Ore Milling Co 125 N Center R445

## \*Mirror Silvering and Beveling

*Reno*

ALPINE GLASS CO, 324 E 4th, Tel 7631 (See right side lines and page 32)

RENO GLASS CO, 236 West, Tel 4887

## \*Mouldings—Wood

*Reno*

HOBART ESTATE CO, 353 N Park nr 4th, Tel 6189 (See page 39 and Classified tab insert)

## Monumental Works

*Reno*

Barrett W P 309 E 4th

Nevada Marble & Granite Works 24 E 4th

Rome Monumental Works 235 E 4th

## \*Morticians

*Reno*

ROSS-BURKE CO, 101 W 4th, Tel 4154 (See right top lines and page 32)

## \*Mortuary Parlors

*Reno*

O'BRIEN & NUGENT CO, 220 W 2d, Tel 5481 (See back cover and page 31)

## Motion Picture Theatres

*Reno*

Granada Theatre 28 W 1st

Majestic Theatre 48 W 1st

Reno Theatre 236 N Center

T & D ENTERPRISES INC, Operating Majestic, Granada and Wigwam Theatres, 48 E 1st, Tel 5131-5132-5133

Wigwam Theatre 35 W 2d

*Sparks*

Sparks Theatre 1028 B

*Carson City*

Carson Theatre 601 N Carson

## \*Motors and Dynamos—Electric

*Reno*

SMITH OIL BURNER & MACHINERY CO, 802 E 4th, Tel 7751 (See page 40)

## \*Moving Vans

*Reno*

UPSON PEARL & SON, E 2d and East (Old Riverside Mill) Tel 3582 (See front cover and page 47)

## Music Teachers

*Reno*

Holzeit Felicitas Mrs (piano) 754 Plumas

Krall Philip (piano) 953 Wheeler av

Little Wm J (band instr) 540 Vine

Metcalf Bo (piano) 812 S Virginia

O'Brien Eliz (piano) 120 E 8th

Peterson H Irene (piano) 421 W 6th

Zimmer E R Mrs (piano) 529 W 1st

WITH A POSTAGE STAMP,  
nor can you cover the  
**You Can't Cover the World**  
BUYING PUBLIC without proper representation in your City Directory

# Hilp's Drug Store

127 NORTH VIRGINIA

RENO, NEVADA

TEL. 6104

AND CARSON CITY BUSINESS DIRECTORY (1935)

439

## Music and Musical Instrument Dealers

*Reno*

Emporium of Music 222 Sierra  
Mariner J D Music House 124 N Virginia

### \*Neon Signs

*Reno*

PLUMMER & CO, 608 E 4th, Tel 21275 (See backbone and page 40)

## News Dealers

*Reno*

American News Co of Nevada 207 E 2d  
Bradley L L 202 Lake  
Riverside News Stand 11 S Virginia  
Sierra News Co 143 W 3d

## News Service Bureaus

*Reno*

United Press Assn 128 N Center

## Newspapers

*Reno*

BOLLETTINO DEL NEVADA (Weekly) 1020 E 6th, Tel 4361  
(See page 46)  
Nevada Labor Record (weekly) 335 E 4th  
NEVADA STATE JOURNAL INC (Daily) 128 N Center, Tels 4121  
and 4122 (See page 41)  
RENO EVENING GAZETTE, 123 N Center, Tels 3161 and 3166  
(See page 42)  
Sacramento Bee 440 N Virginia

*Sparks*

SPARKS TRIBUNE (Weekly) 1118 B, Tel Sparks 511 (See Sparks tab insert)

*Carson City*

Carson City Daily Appeal & Carson City News 102 E 2d  
Nevada Times (weekly) 104 E Musser

## Notaries Public

*Reno*

BOYD JAMES T, 217-219 E C Lyon Bldg, 106 E 2d, Tel 4611  
CLARKE JOHN ROBB, 158 N Virginia, Tel 5134  
FOY JOHN BERNARD, 202 E C Lyon Bldg, 106 E 2d, Tel 4722  
HOLMES D P, 304-305 Byington Bldg, 15 W 2d, Tel 5126  
INGRAM FRANK W, Old Federal Bldg, 12 N Virginia, Tel 7101  
KUNZ JOHN F, 204-205 First Natl Bank Bldg, 15 E 1st, Tel 3831  
McKNIGHT WM, 12-16 United Nevada Bank Bldg, 153 N Virginia,  
Tel 6642  
PATTEN CLARENCE H, Hilp Bldg, 129 N Virginia, Tel 21406 (See page 37)  
Read F M Mrs 140 N Virginia R400  
Shewalter Aileen R Mrs 140 N Virginia R301

*Sparks*

HURSH VERN V, 944 B, Tel Sparks 630 (See left side lines and Sparks tab insert)

## Notions and Fancy Goods—Retail

*Reno*

Woolworth F W Co 136 N Virginia  
Sprouse-Reitz Co 1244 B  
*Sparks*

## \*Novelties—Retail

*Reno*

ARMANKO OFFICE SUPPLY CO, 152 N Virginia, Tel 3148 (See bottom edge and page 43)

# SAVAGE

# &

# SON

# INC.

## Refrigeration

### SERVICE

### PLUMBING

### SERVICE

### HEATING

### SERVICE

## TEL.

# 7

# 3

# 6

# 2

## RENO

SIERRA BEER . . . . Tastes Fine in Warm or Cool Weather

# RENO BREWING CO., Inc.

990 East 4th

RENO, NEVADA

Telephone 5341

440 (1935) R. L. POLK & CO'S RENO, WASHOE COUNTY

# MACHAABELLE'S GARAGE

W. S. ZUNDEL, Proprietor

AAA Emergency Road Service  
Goodyear Tires & Tubes  
Flat Rate Repairing

1106 B Street

Battery Service Station  
VEEDOL SPECIALIZED GREASING

Sparks, Nevada

Auto Accessories  
Oils and Greases  
Tel. Sparks 601

### Nuserymen Reno

EDDY FLORAL CO THE, 25 W 2d, Tel 4551, Nursery 1014 Willow,  
Tel 5502

Reno Nursery Verdi highway  
Schopper J P 45 S Park

### Nurses—Graduate Reno

Baker Helen 545 University av  
Ballestey Marion 692 Chestnut  
Bird Mary 111 N Virginia  
Byrne Maude 118 West  
Carr Marietta 141 Washington  
Collins Georgene 330 Maple  
Croak Kathryn 324 W 4th  
Dempsey Amelia Mrs 252 Mill  
Doty Fannie A 315 Granite  
Durocher Florence 304 W 6th  
Fuller G A Mrs 621 Cheney  
Gersick Amelia 315 Granite  
Grant Reta 203 Vine  
Gundlach Hazel 537 Ralston  
Hall Nellie 141 Washington  
Harris Thora M 623 W 2d  
Hartung F R Mrs 540 W 2d  
Harvey Eliz 547 Ralston  
Healey Dorothea 545 University av  
Hill Mary E 345 W 4th  
Ingersoll Maude Mrs 148 Pickard pl  
Larson Elsie 111 N Virginia  
McPherson E L Mrs 819 Riverside dr  
Nelson Edna Mrs 518 W 2d  
Nisbit Gertrude 111 N Virginia  
Norris Valine A 145 Bell  
Penny Marguerite 419 Granite  
Reardon Marjorie M 240 Maple  
Reeve Josephine 242 Granite  
Rynders Kathryn A 623 W 2d  
Schlanzer Gertrude Mrs 118 West  
Schwanbeck Mary 324 W 4th  
Smith M B Mrs 643 Lander  
Thompson Dorothy M 128 Winter  
Turvey Helen 405 Elm  
Ward Ruth 118 West  
Williams Ruby M 416 Mill  
Wilson Vera Mrs 203 Vine  
Zachary Blossom Mrs 118 West

Sparks

Hersey Margt 708 W Musser  
Walker Mary 401 6th

### Nurses—Practical Reno

Cody M J Mrs 507 W 6th  
Donelin Margt C 526 7th  
Jenty Minerva Mrs 133 West  
Penrose Ida 434 West

Sparks

Kimble Tiny Mrs 2238 County rd  
Reynolds Susie 611 E Proctor  
Carson City

J. J. BURKE, President

SILAS E. ROSS, Secretary-Treasurer

# ROSS-BURKE COMPANY — Morticians

CORNER FOURTH AND SIERRA STREETS

TELEPHONE 4154

RENO, NEVADA

AND CARSON CITY BUSINESS DIRECTORY (1935)

441

## Office Supplies and Equipment

*Reno*

- ARMANKO OFFICE SUPPLY CO, 152 N Virginia, Tel 3148 (See bottom edge and page 43)  
REMINGTON RAND (Southworth & Kinnikin Agts) 241 N Virginia, Tel 4511 (See page 43)  
SOUTHWORTH & KINNIKIN, 241 N Virginia, Tel 4511 (See page 43)

## Oil Burners and Oil Burning Equipment

*Reno*

- ARMSTRONG WOOD & COAL CO, 615 E 4th, Tel 8581 (See front cover and page 26)  
ENTERPRISE CRUDE OIL BURNERS, Savage & Son Inc Agts, 214 Sierra, Tel 7362  
GENERAL ELECTRIC OIL FURNACES, 209 N Virginia, Tel 3572  
MONTAG AUTOMATIC OIL BURNERS, Armstrong Wood & Coal Co, Dealers, 615 E 4th, Tel 8581  
OIL-O-MATIC OIL BURNERS, Savage & Son Inc Agts, 214 Sierra, Tel 7362  
SMITH OIL BURNER & MACHINERY CO, 802 E 4th, Tel 7751 (See page 40)

## Oil Producers and Shippers

*Reno*

- General Petroleum Co of Nevada 208 E 4th  
Richfield Oil Co 101 Sierra  
Shell Oil Co end E 4th  
STANDARD OIL CO OF CALIFORNIA, 4th fl Reno Natl Bank Bldg, 206 N Virginia, Tel 5121  
Texas Co end E 4th  
Union Oil Co of California 107 E 4th  
*Carson City*  
Associated Oil Co 615 S Fall  
Shell Oil Co 607 N Carson  
Standard Oil Co 515 S Fall

## Oils and Lubricants—Dealers

*Reno*

- ASSOCIATED OIL CO, 317 Sutro nr E 4th, Tel 5872  
LIBERTY GARAGE, 232 Lake, Tel 3972 (See left top lines and page 22)  
SCOTT MOTORS LTD, (Hyvis) S Virginia at Ryland, Tel 4126 (See left side lines and page 23)  
Watkins & McKissick end E 4th  
*Sparks*  
MACHABEE'S GARAGE, 1102-1106 B, Tel Sparks 601 (See left side lines and Sparks tab insert)

## Optometrists

*Reno*

- Brown Optical Co 28 E 2d  
GASHO CHAS O DR, 11 E 1st, Tel 5601  
Gasho J B 133 N Virginia  
JOSEPH NATHAN B DR, 156 N Virginia, Tel 3782  
POULSEN DR VICTOR W, 237 N Virginia, Tel 3323  
TAYLOR & MYERS DRs, 11 Medico-Dental Bldg Arcade, 130 N Virginia, Tel 3362

## Oriental Foods

*Reno*

- Chew Kee Co 129 E 1st  
Mack & Jewers 15 S Virginia  
Ossinkha Jos 216 Lake  
Wing Tang Hing Kee Co 104 Lake

**NAMES APPEARING in LARGE TYPE in this Directory represent the ENERGY and PUSH of the CITY. Patronize them—they ACCOMPLISH the WONDERS here and make the CITY what it is.**

# Retailers Credit Association

NEVADA'S OLDEST REPORTING AND COLLECTION AGENCY  
COLLECTIONS — ADJUSTMENTS — REPORTING

158 NORTH VIRGINIA ST., POST OFFICE BOX 2503. TELEPHONE RENO 5134

442 (1935) R. L. POLK & CO'S RENO, WASHOE COUNTY

## \*Ornamental Glass

*Reno*

ALPINE GLASS CO, 324 E 4th, Tel 7361 (See right side lines and page 32)

## Osteopathic Physicians

*Reno*

Edwards L A 118 W 2d R12  
Kilb Geo 15 E 1st R424  
Kilb J P 15 E 1st R424  
Lord E M 125 N Center R451  
White W L 150 N Virginia R3

## \*Outdoor Advertising

*Reno*

PLUMMER & CO, 608 E 4th, Tel 21275 (See backbone and page 40)

## Oyster and Sea Food Dealers

*Reno*

NEVADA FISH CO, 247 Sierra, Tel 5773 (See back cover and page 31)

## Packers—Meat and Provision

*Reno*

Nevada Packing Co 759 E 4th

## Paint, Oil and Varnish Dealers—Retail

*Reno*

SAVIERS H E, 36 W 2d, Tel 4140 (See right side lines and page 47)

## Painters—Automobile and Carriage

*Reno*

Lott G W 224 Chestnut  
Reno Auto Painting Co 132 West  
SCOTT MOTORS LTD, S Virginia at Ryland, Tel 4126 (See left side lines and page 23)

## Painters and Decorators

*Reno*

Howe E A 379 Caliente  
McGinty O R 321 W 5th  
Randall J P 115 W 1st

*Sparks*

Thompson R B 2432 County rd

## Paper Dealers—Print—Wholesale

*Reno*

Zellerbach Corp 440 Surprise Valley rd

## Parks and Playgrounds

*Reno*

Idlewild Park w end of Jones  
Lunsford Park Riverside dr cor Washington  
Newland Park 4 Newland cir  
Powning Park S Virginia bet Mill and State  
Whitaker Park Washington bet 7th and University ter  
Wingfield Park ft of West

## \*Pastuerized Butter

*Reno*

CRESCENT CREAMERY, end of W 3d, Tel 4106 (See front cover and page 28)

“More  
Goods  
are  
Bought  
and  
Sold  
Through  
the  
Classified  
Business  
Lists  
of the  
Directory  
Than  
Any  
Other  
Medium  
On  
Earth”



# HOWELL ELECTRIC, Inc. SUCCESSOR TO SHEARER ELECTRIC, INC.

See Advertisement Page 30

209 North Virginia St.

Reno, Nevada

Telephone 3572

AND CARSON CITY BUSINESS DIRECTORY (1935)

443

## Patent Lawyers

*Reno*

BURROWS JOHN W, 407-410 Clay-Peters Bldg, 140 N Virginia,  
Tel 6781  
Siggers P E 111 N Virginia R31

## Pawnbrokers

*Reno*

Collins F W 252 N Virginia

## \*Perfumes

*Reno*

CANNAN'S McCULLOUGH DRUG CO, 14 W Commercial Row, Tel  
4871 (See back cover and page 29)

## \*Phonograph Records

*Reno*

SAVIERS H E & SON INC, 42-44 W 2d, Tel 4148 (See right side  
lines and page 30)

## Phonographs and Records—Dealers

*Reno*

SAVIERS H E & SON INC, 42-44 W 2d, Tel 4148 (See right side  
lines and page 30)

## Photographers

*Reno*

Brinsmead H R 219 W 2d  
Brockman J A 129 N Virginia R29  
Curtis Roy 158 N Virginia  
Goodner W F 217 N Virginia R5  
Paffrath Studio 110 W 2d  
Strahm Paul 228 N Virginia

## Photographic Developing and Printing

*Reno*

Frisch Louisa M 247 Court  
Nevada Photo Service 253 Sierra

## Physical Culture

*Reno*

McManus Health System 111 N Virginia R1

## Physicians and Surgeons

*Reno*

Adams A F 118 W 2d R1  
BATH THOMAS W, 36 E 2d, Tel 3991  
BROWN HORACE J, 306 Medico-Dental Bldg, 130 N Virginia, Tel  
5591  
Caples B H 130 N Virginia R505  
Creveling E L 17 N Virginia  
Da Costa A R 129 N Virginia R2  
De Chene Anna 150 Arroyo  
FULLER J A, 213 First National Bank Bldg, 15 E 1st, Tel 3232  
Gerow J W 129 N Virginia R15  
Gregory E B 217 N Virginia R102  
Harper T C 541 W 2d  
Harper T H 541 W 2d  
Hood A J 15 E 1st R411  
Hood D L 15 E 1st R 411  
Hood W H 15 E 1st R411  
Howell W L 139 N Virginia  
Hund E J 153 N Virginia R7  
Kingsbury W M 11 N Virginia R10  
Koldewey T W 6 W Commercial row  
Landers A E 130 N Virginia R302

Federal Hardware and Implement Mutuals

**SAVE**  
30% to 40% On All Forms—Fire,  
Windstorm, Installment Goods  
Insurance With

—PHONE 8472—  
ROY "TEX" KING  
State Agent  
239 Sierra St., Reno

**SAVE**  
20% to 25% On All Forms Automobile,  
Plate Glass, Burglary, Public Liability  
Insurance With  
Hardware Mutual Casualty Company

TEL. 7181

REAL ESTATE

R. REDELIUS  
Dept. Manager  
Associates:  
A. W. DELCURTO  
C. P. BASSEY

# J. E. Sweatt & Co.

132 Sierra Street  
RENO

TEL. 7181

INSURANCE

J. E. SWEATT  
Dept. Manager  
Associates:  
ED. CARMODY

444

(1935) R. L. POLK & CO'S RENO, WASHOE COUNTY

## SCOTT MOTORS

Ltd.

State  
Distributors

BUICK

CADILLAC

LA SALLE

OLDSMOBILE

PONTIAC

GMC TRUCKS

BATTERIES

GENERAL

TIRES

HYVIS OIL

Used Cars

Repairs

Towing

Painting

Body Work

S. Virginia  
at Ryland  
Tel. 4126

RENO

### Physicians and Surgeons—Contd

La Ray A M 150 N Virginia R12  
Lehners C H 130 N Virginia R607  
Lombardi L E 130 N Virginia R205  
Maclean Donald 130 N Virginia R605  
Miller W H 130 N Virginia R308  
Miniggio Antonio 115 E 2d  
Morrison S K 15 E 1st R419  
Muller V A 130 N Virginia R603  
Parsons Lawrence 130 N Virginia R208  
Piersall C E 130 N Virginia R403  
Reno Ellwood 118 W 2d R16  
Robinson J L 17 N Virginia

Robison M A 153 N Virginia R7

Samuels F W 130 N Virginia R605

**SERVOSS GEORGE L, 129 N Virginia, Tel 6752**

Shaw D L 130 N Virginia R502

Shaw W A 130 N Virginia R508

Stadtherr A L 130 N Virginia R207

Sullivan J J 621 S Virginia

Swain Clement 129 N Virginia R16-21

Thompson Alice L 222 Sinclair

Tuttle J P 130 N Virginia R204

**WALKER M R, 306 Medico-Dental Bldg, 130 N Virginia, Tel 6351**

West C W 130 N Virginia R505

Wyman R E 130 N Virginia R203

*Sparks*

Bice B D 1025 B

Paradis H A 1419 C

*Carson City*

Hamer E E 209 N Carson

Rouse Noah 209 N Carson

Thom Jas 308 N Curry

### Physicians' and Hospital Supplies—Dealers

*Reno*

**HILP'S DRUG STORE, 127 N Virginia, Tel 6104 (See right top lines and page 29)**

### Piano Dealers

*Reno*

**MARINER J D MUSIC HOUSE, 124 N Virginia, Tel 6641**

### Piano Tuners and Repairers

*Reno*

Gerrey Wm 115 W 4th

### Picture Frames and Pictures—Dealers

*Reno*

Brundidge A A 3 N Virginia

### \*Pipes and Smokers' Articles—Wholesale

*Reno*

**WESTERN CIGAR CO, 333 E 2d, Tel 3301 (See page 26)**

### Planing Mills

*Reno*

C & M Moulding Co end of E 4th

Pierson Mfg Co 239 Bell

**RED RIVER LUMBER CO, 500 Evans, Tel 4137 (See right side lines and page 39)**

### \*Plate Glass

*Reno*

**ALPINE GLASS CO, 324 E 4th, Tel 7631 (See right side lines and page 32)**

# WASHOE WOOD AND COAL YARD

Agents for the IRON FIREMAN AUTOMATIC COAL BURNERS

H. C. MADSEN, Proprietor

328 E. Sixth

RENO, NEVADA

Tel. Reno 3322

AND CARSON CITY BUSINESS DIRECTORY (1935)

445

## Plumbers, Steam and Gas Fitters

*Reno*

Banigan T F 406 Elm  
Leonard A C 1228 Arlington av  
Nevada Plumbing & Heating Co 330½ Elm  
Pelizzari J J 119 St Lawrence av  
**RENO PLUMBING & HEATING CO, W 3d cor Keystone, Tel 4352**  
**SAVAGE & SON INC, 214 Sierra, Tel 7362 (See right side lines and page 44)**

*Sparks*

Blake C W 740 10th  
Hendricks C F 944 B

*Carson City*

McGee E A 110 Thompson

## Plumbing Supplies—Dealers

*Reno*

Crane Co of Nevada 401 E 4th  
**SAVAGE & SON INC, 214 Sierra, Tel 7362 (See right side lines and page 44)**

## Potato Chip Manufacturers

*Reno*

Pal-Mar Potato Chip Co 641 W 2d

## Poultry Dealers—Retail

*Reno*

**NEVADA FISH CO, 247 Sierra, Tel 5773 (See back cover and page 31)**  
Thornton C J 829 W 5th

## Poultry Dealers—Wholesale

*Reno*

**NEVADA FISH CO, 247 Sierra, Tel 5773 (See back cover and page 31)**  
Nevada Poultry Producers Inc 338 Evans av

## \*Power Companies

*Reno*

**SIERRA PACIFIC POWER CO, 21 E 1st, Tel 6121 (See page 4)**

## Power Plant and Equipment Supplies

*Reno*

**SMITH OIL BURNER & MACHINERY CO, 802 E 4th, Tel 7751 (See page 40)**

## \*Pressed Brick

*Reno*

**RENO PRESS BRICK CO, Truckee Highway, Tel 5211 (See front cover and page 25)**

## Printers—Book and Commercial

*Reno*

Anderson G M 239 Sierra  
**CARLISLE A & CO OF NEVADA, 131 N Virginia, Tel 4195**  
Green Printing Co 114 W 1st  
Journal Press The rear 128 N Center  
Reno Printing Co 131 N Center  
**SUTHERLAND PRINTING CO, Basement E C Lyon Bldg, 106 E 2d, Tel 3331 (See page 44)**

## Produce Commission Merchants

*Reno*

Reno Produce 604 E 4th  
Triangle Produce Co 575 E 4th

# Radio

C. E. Saviers  
42-44 West 2d St.

# H. E. Saviers & Son

M. M. Stampfi  
Tel. 4148

# REFRIGERATORS

— WESTINGHOUSE —

# UNIVERSITY of NEVADA

Standard Courses in Arts and Science, Mining, Mechanical, Electrical and Civil  
RENO Engineering, Education, Agriculture, Home Economics NEVADA

**EVERY STORE** should appear in the Directory and the Directory should be in Every Store.

Besides its use to the storekeeper, it is a convenience the customer looks for. The store that offers an old Directory, or no Directory at all, fails to show its patrons a courtesy they will find elsewhere.

446 (1935) R. L. POLK & CO'S RENO, WASHOE COUNTY

## Publishers—Book, Newspaper and Periodical

*Reno*  
NEVADA JOURNAL CO INC, 128 N Center, Tel 4121

\*Publishers—Directory  
POLK R L & CO OF CALIFORNIA, 604 Mission, San Francisco

## \*Pump Dealers

*Reno*  
SMITH OIL BURNER & MACHINERY CO, 802 E 4th, Tel 7751  
(See page 40)

## \*Pumping Machinery

*Reno*  
SMITH OIL BURNER & MACHINERY CO, 802 E 4th, Tel 7751  
(See page 40)

## Radiator Repairers—Automobile

*Reno*  
Reno Sheet Metal Works 517 Evans

## Radio Broadcasting Stations

*Reno*  
KOH 440 N Virginia

## \*Radio Repairing

*Reno*  
SAVIERS H E & SON INC, 42-44 W 2d, Tel 4148 (See right side lines and page 30)

## \*Radio Service Laboratories

*Reno*  
KEN'S RADIO SERVICE LABORATORIES, 115 W 1st, Tel 8661

## Radio Sets and Supplies—Retail

*Reno*  
HOWELL ELECTRIC INC (General Electric) 209 N Virginia, Tel 3572 (See right top lines and page 30)  
KEN'S RADIO SERVICE LABORATORIES, 115 W 1st, Tel 8661  
Mack E D 23 W Plaza  
SAVIERS H E & SON INC, 42-44 W 2d, Tel 4148 (See right side lines and page 30)

## Railroads

*Reno*  
Southern Pacific Co (dist frt and pass office and depot) 135 E Commercial row  
Southern Pacific Co (local agt's office) 301 E Commercial row  
Union Pacific System 106 E 2d R200  
Western Pacific Railroad Co 325 E 4th  
*Sparks*  
Southern Pacific Co ft of 16th  
*Carson City*  
Virginia & Truckee Ry Carson cor Washington Flanigan  
Southern Pacific Co  
Western Pacific Railroad Co  
*Gerlach*  
Western Pacific Railroad Co  
*Nixon*  
Southern Pacific Co  
*Verdi*  
Southern Pacific Co  
*Wadsworth*  
Southern Pacific Co

# UNION BUILDING and LOAN ASSOCIATION

133 Sierra Street, Reno, Nevada, Tel. 5671  
INCORPORATED APRIL 6, 1889

LOANS ON HOMES

AND CARSON CITY BUSINESS DIRECTORY (1935)

447

## Reading Rooms

*Reno*

Christian Science Reading Room 210 Granite

## Real Estate

*Reno*

BASSEY CLARENCE P, 132 Sierra, Tel 7181

Burns P M 51 High

CARTER & CAMERON INC, 133 Sierra, Tel 3443 (See right top lines and page 35)

Grutt Fred 217 N Virginia R7

HALL JOSEPH W, 40 E 1st, Tel 3212 (See front cover and page 35)

Hart-Laden Co 14 E 2d

Heidtman Realty Co 150 N Virginia R21

Izral Maurice 130 N Virginia R14

NEVADA BUILDERS INC, 203 N Virginia, Tel 3211 (See page 44)

PATTEN CLARENCE H, Hilp Bldg, 129 N Virginia, Tel 21406 (See page 37)

Read J T 140 N Virginia R400

REDELIUS REINHOLD, 132 Sierra, Tel 7181

Rose L A J 875 Mill

Steele J H 19 E 2d

Stock Securities Co 206 N Virginia

SWEATT J E & CO, 132 Sierra, Tel 7181 (See left top lines and page 45)

WASHOE REALTY CO INC, Room 20 Heidtman Bldg, 150 N Virginia, Tel 5538 (See front edge and page 45)

Whiddett G E 153 N Virginia R3-5

*Sparks*

Gray Harry 846 B

## \*Real Estate Loans

*Sparks*

HURSH VERN V, 944 B, Tel Sparks 630 (See left side lines and Sparks tab insert)

## \*Realtors

*Reno*

WASHOE REALTY CO INC, Room 20 Heidtman Bldg, 150 N Virginia, Tel 5538 (See front edge and page 45)

## \*Refrigerating Machinery

*Reno*

SAVAGE & SON INC (Cyclops) 214 Sierra, Tel 7362 (See right side lines and page 44)

## \*Refrigerator Dealers

*Reno*

HOWELL ELECTRIC INC, 209 N Virginia, Tel 3572 (See right top lines and page 30)

SAVAGE & SON INC, 214 Sierra, Tel 7362 (See right side lines and page 44)

## \*Refrigerator Display Counters

*Reno*

SAVAGE & SON INC, 214 Sierra, Tel 7362 (See right side lines and page 44)

## Refrigerators—Electric

*Reno*

SAVIERS H E & SON INC, 42-44 W 2d, Tel 4148 (See right side lines and page 30)

CLASS OF ALL KINDS—FOR EVERY PURPOSE  
AUTO GLASS INSTALLED WHILE YOU WAIT  
FULLER PAINTS, OILS AND VARNISHES

BYRON E. MORRIS

324 East 4th St., Reno, Nevada  
Telephone — Reno 7631

# ALPINE GLASS CO.

# A. T. Eveleth Lumber Company

OVER FORTY YEARS IN THE LUMBER BUSINESS

802 East 4th Street

LUMBER, MILL WORK

Tel. 4156, Reno, Nev.

448

(1935) R. L. POLK & CO'S RENO, WASHOE COUNTY

**V. HURSH, Insurance**  
**RENTALS — REAL ESTATE — NOTARY PUBLIC — MORTGAGES**  
**944 B Street Sparks, Nevada**  
**Phone Sparks 630**

## Rental Agents

*Reno*

WASHOE REALTY CO INC, Room 20 Heidtman Bldg, 150 N Virginia, Tel 5538 (See front edge and page 45)

## \*Rentals

*Sparks*

HURSH VERN V, 944 B, Tel Sparks 630 (See left side lines and Sparks tab insert)

## \*Re-Silvering and Beveling Mirrors

*Reno*

ALPINE GLASS CO, 324 E 4th, Tel 7631 (See right side lines and page 32)

## Restaurants and Lunch Rooms

*Reno*

Anastasakes Geo 132 E Commercial row  
Asaro L J 308 N Virginia  
Bamboo Inn Cafe 136 N Center  
Bawden J R 30 W 2d  
Black & Orange Tea Room 216 Granite  
Busy Bee Cafe 136 E Commercial row  
Cedars The 1585 S Virginia  
Crane J B 356 Lake  
Elite Cafe 208 N Center  
Golden Grill 219 N Center  
Golden Lunch Counter 218 Lincoln al  
Grand Cafe 33 E 2d  
Hansen Walter 32 E Commercial row  
Harper C E 519 E 4th  
Heidtman E J 34 W Commercial row  
Heintz Frank 26 W 2d  
Hinkel Eug 16 W 2d  
Holgate & Pascoe 1092 S Virginia  
**HOTEL EL CORTEZ COFFEE SHOP, 237 W 2d, Tel 5118**  
Le Melle J R 722 E 4th  
Majors H C 500 S Virginia  
Mandarin Cafe 219 N Center  
Mitrovich Bros 241 Lake  
Monarch Cafe 225 N Virginia  
Nagato Harry 239 E 2d  
New York Cafe 106 Lake  
Norton Paula 29½ E Douglas al  
Olympia Cafe 247 Lake  
Paulson Paul 308 E 4th  
Pearson M O 1406 E 4th  
Ross F F 20 E 9th  
St Frances Grill 340 N Virginia  
Sewell G L 805 E 4th  
Silver Dollar 202 N Center  
Silver Slipper Cabaret 1420 E 4th  
Tiny's Waffle Shop 235 N Virginia  
Torgis O M 126 Smoot av  
University Cottage 359 University av  
Wigwam Restaurant 43 W 2d  
Willard J M 142 N Virginia  
Woods & Russell 15 E Douglas al

*Sparks*

Cozy Cafe 820 B  
Dew Drop Inn Cafe 1016 B  
Hackworth Luther 1024 B  
Ivings Susie 904 B  
Rainbow Bar and Cafe 1032 B

for Economical Transportation



# Durham Chevrolet Co., Inc.

SALES — SERVICE — PARTS

221-227 S. Virginia Telephones Reno 6175, 6176 & 6177

AND CARSON CITY BUSINESS DIRECTORY (1935)

449

### *Carson City*

Carson Cafe 109 E 2d  
Choi Bux 309 S Carson  
Evans G W 420 N Carson  
Old Time Inn 310 S Carson  
Pepin May Mrs 320 N Carson  
Watts Eli 418 N Carson  
Woey Yuin Low Cafe 309 S Carson

### Roofers

*Reno*

Kibble A E Roofing Co 350 Keystone av  
Seltzer R L 439 W 3d

### Roofing Material and Supplies

*Reno*

HOBART ESTATE CO, 353 N Park nr 4th, Tel 6189 (See page 39 and Classified tab insert)

### Safe Deposit Vaults

*Reno*

FIRST NATIONAL BANK IN RENO, Main Office, 204 N Virginia, cor E 2d; First & Virginia Branch, 104 N Virginia cor E 1st, Tel 5161 (See right top lines and page 24)

### Safes—Dealers

*Reno*

ARMANKO OFFICE SUPPLY CO, 152 N Virginia, Tel 3148 (See bottom edge and page 43)  
REMINGTON RAND Southworth & Kinnikin Agts, 241 N Virginia, Tel 4511, (See page 43)

### Sand and Gravel Dealers

*Sparks*

Starr Rock and Sand Co Inc County rd

### Sanitariums

*Reno*

Manitou Sanitarium 141 W 5th

### Sash, Windows, Doors and Trim—Dealers

*Reno*

CLOVER VALLEY LUMBER CO, 401 E 6th, Tel 3197 (See page 39)  
HOBART ESTATE CO, 353 N Park nr 4th, Tel 6189 (See page 39 and Classified tab insert)

### \*Savings Banks

*Reno*

FIRST NATIONAL BANK IN RENO, Main Office, 204 N Virginia cor E 2d; First & Virginia Branch, 104 N Virginia cor E 1st, Tel 5161 (See right top lines and page 24)

### \*Savings and Loan Associations

*Reno*

UNION BUILDING AND LOAN ASSN, 133 Sierra, Tel 5671 (See right top lines and page 25)

### Saw Filers, Setters and Repairers

*Reno*

Nevada Saw Works 307 E 4th

### Scale Dealers

*Reno*

HARRY'S BUSINESS MACHINES INC, 120 W 2d, Tel 6381

## DIRECTORY LIBRARIES

We have  
on file  
in our  
Directory  
Library  
which we  
maintain  
at  
The  
Reno  
Chamber  
of  
Commerce  
copies of  
Directories  
of the  
principal  
cities  
of the  
United  
States.  
These are  
for your  
convenience

R. L. Polk  
& Co.  
of  
California

# HENLEY & SCOTT

L. R. EBY, Manager

GENERAL AGENTS

ALL LINES OF FIRE AND CASUALTY INSURANCE

108 E. 2nd Street

Tel. Reno 5129

Reno, Nevada

450 (1935) R. L. POLK & CO'S RENO, WASHOE COUNTY

## School Supplies and Apparatus

*Reno*

ARMANKO OFFICE SUPPLY CO, 152 N Virginia, Tel 3148 (See bottom edge and page 43)

## Schools—Public

*Reno*

Babcock Memorial Kindergarten 141 W 6th

Billinghurst Junior High 1129 Plumas

Doten Mary S School 633 W 5th

Indian School

Junior High 110 E 4th

McKinley Park 915 Riverside dr

Mount Rose 909 Lander

Northside Junior High 126 E 4th

Orvis Ring 720 Evans av

Reno High 445 West

South Side 120 E Liberty

South Side Annex 303 S Center

*Sparks*

Mitchell Robt H 1200 County rd

Nichols Mary L 400 8th

Smith Kate M 651 19th

Sparks High 312 15th

Sparks Junior High 315 14th

*Carson City*

Carson City Public School 101 S Division

*Verdi*

Verdi Grammar

Verdi High

*Wadsworth*

Wadsworth Public

## Schools, Colleges and Academies

*Reno*

Nevada Secretarial School 242 Granite

Reno Business College 106 E 2d R400

St Thomas Aquinas School (RC) 195 Chestnut

UNIVERSITY OF NEVADA, 9th bet Virginia and Lake (See left top lines and inside back cover)

## \*Screens—Door and Window

*Reno*

CLOVER VALLEY LUMBER CO, 401 E 6th, Tel 3197 (See page 39)

EVELETH A T LUMBER CO INC, 802 E 4th, Tel 4156 (See left top lines and page 38)

RED RIVER LUMBER CO, 500 Evans, Tel 4137 (See right side lines and page 39)

## \*Sea Food

*Reno*

NEVADA FISH CO, 247 Sierra, Tel 5773 (See back cover and page 31)

## Seeds—Retail

*Reno*

CANNAN'S McCULLOUGH DRUG CO, 14 W Commercial Row, Tel 4871 (See back cover and page 29)

## \*Service Stations—Automobile

*Reno*

LIBERTY GARAGE, 232 Lake, Tel 3972 (See left top lines and page 22)

## Your City Directory

Answers All Questions as to

## WHOM

You Are Looking For and

## WHERE

They Can Be Found

## The Classified Business Section

is the Market Place Where Buyers and Sellers of All Kinds of Merchandise and Service Meet

R. L. POLK & CO.  
of California



# First National Bank In Reno

**RENO  
NEVADA**

MAIN OFFICE, 204 N. Virginia St., Reno; BRANCHES at First and Virginia Sts., Reno, and at Carson City, Winnemucca, Tonopah, and Fallon, Nevada.

AND CARSON CITY BUSINESS DIRECTORY (1935)

451

## Sewing Machine Dealers

*Reno*  
Singer Sewing Machine Co 221 W 2d

## Sheet Metal Workers

*Reno*  
City Sheet Metal Works 232 West  
De Lucchi Angelo 225 E 4th  
Genesy B J 238 Sierra  
Nevada Sheet Metal Works 340 Morrill av  
**RENO SHEET METAL WORKS, 517 Evans, Tel 7506**  
Speck F C 26 W Douglas al

## \*Shingle Dealers

*Reno*  
**HOBART ESTATE CO, 353 N Park nr 4th, Tel 6189 (See page 39 and Classified tab insert)**

## Shoe Dealers—Retail

*Reno*  
Brownbilt Shoe Store 205 N Virginia  
**FOWLER & CUSICK, 19-21 W 2d, Tel 7433**  
Hunter Morris 121 Sierra  
Karl Morris 222 N Virginia  
St Pierre's Bootery 147 N Virginia  
**SUNDERLAND'S INC, 219 N Virginia, Tel 5662**  
Tait's Inc 112 N Virginia

*Carson City*  
Burlington E Co Inc 204 N Carson

## Shoe Repairers

*Reno*  
Fowler & Cusick 19-21 W 2d  
Granata J D 220 Sierra  
Krekorian Jacob 215 Lake  
Livierato Geo 261 N Virginia  
Lombardo Salvador 15 E 2d  
Nevada Shoe Factory 102 Sierra

*Sparks*  
Donatelli A R 826 B  
Waters F J 1234 B

*Carson City*  
Decosse Pearl Mrs 306 N Carson

## Shoe Shiners

*Reno*  
Bergman Benj 237 Lake  
Caffey Robt 116 W 2d  
Giosso Dominico 235 N Center  
Noris Wm 220 Lake  
Speroson Theo 214 N Virginia  
Wright Alex 200 E 2d

## Sign Painters and Manufacturers

*Reno*  
Ball L V 227 N Virginia  
Cain W P 135 W 3d  
Metzger H M 236 West  
Perrin Ralph 139 N Virginia  
**PLUMMER & CO, 608 E 4th, Tel 21275 (See backbone and page 40)**

## \*Signs—Neon

*Reno*  
**PLUMMER & CO, 608 E 4th, Tel 21275 (See backbone and page 40)**

500 Evans St.

Dial 4137

Reno, Nevada

**RED RIVER LUMBER CO.**  
QUALITY — MILL WORK A SPECIALTY — SERVICE  
"EVERYTHING IN THE BUILDING LINE"

ASSOCIATED GASOLINE — "More Miles to the Gallon"

DAY and NIGHT  
SERVICE

AMBULANCE SERVICE  
232 Lake Street

# LIBERTY GARAGE

J. J. KERNAN, Prop.  
RENO

LIVE and DEAD  
STORAGE

Day and Night Tel.  
Reno 3972

452 (1935) R. L. POLK & CO'S RENO, WASHOE COUNTY

### \*Skylight Glass

*Reno*

ALPINE GLASS CO, 324 E 4th, Tel 7631 (See right side lines and page 32)

### \*Smokers' Articles

*Reno*

WESTERN CIGAR CO, 333 E 2d, Tel 3301 (See page 26)

### Soap Manufacturers

*Reno*

Sierra Nevada Soap Co Truckee Highway

### Societies

*Reno*

#### American Legion

Dunkle Darrell Post No 1 100 S Virginia  
Ladies Auxiliary Dunkle Darrell Post No 1 100 S Virginia

#### Benevolent and Protective Order of Elks

Reno Lodge No 597 38 W 1st

#### Fraternal Order of Eagles

Reno Aerie No 207 133 Sierra

#### Independent Order of Odd Fellows

Canton Nevada Lodge No 1 133 Sierra  
Mizpah Rebekah Lodge No 26 133 Sierra  
Nevada Rebekah Lodge No 7 133 Sierra  
Reno Encampment No 5 133 Sierra  
Reno Lodge No 14 133 Sierra  
Unity Lodge No 6 133 Sierra

#### Knights of Columbus

Knights of Columbus 306 W 2d

#### Loyal Order of Moose

Lodge No 569 106 E 2d 4th fl

#### Masonic

Ammon-Ra Temple No 56 Daughters of the Nile 11 N Virginia  
Kerak Temple (N of M S) 11 N Virginia  
Mizpah Lodge No 206 F&AM 106 E 2d 4th fl  
Reno Chapter No 7 RAM 11 N Virginia  
Reno Consistory No 1 Scottish Rite 11 N Virginia

#### Neighbors of Woodcraft

Juvenile Woodcraft 106 E 2d 4th fl  
Utopia Circle No 286 133 Sierra

#### Royal Neighbors of America

Royal Neighbors of America 133 Sierra

#### United Ancient Order of Druids

Reno Grove 106 E 2d 4th fl  
Rome Grove 106 E 2d 4th fl

#### Woodmen of the World

Nevada Circle No 135 106 E 2d 4th fl

#### Miscellaneous

Figlia D'Italia 106 E 2d 4th fl  
Forty and Eight 100 S Virginia  
General O M Mitchell Corps No 27 Womens Relief Corp 100 S Virginia  
Harry J Gosse Post No 407 Veterans of Foreign Wars 100 S Virginia  
Italian Benevolent Society 106 E 2d 4th fl  
Reno Chapter No 1 Disabled American Veterans of the World War 100 S Virginia  
Reno Chapter No 281 Order of Ahepa 106 E 2d 4th fl  
Thos H Berry Camp No 7 United Spanish War Veterans 100 S Virginia  
Women's Benefit Assn 133 Sierra

# KITZMEYER-ELGES COMPANY

RAY ELGES, Manager

## FUNERAL DIRECTORS

319 North Carson, Carson City  
Office Telephone 301

Serving Lyon County, Nev., and Mono County, Calif. Branches at Virginia City, Tel. 1143, and Carson Valley

# A. C. HELMOLD

## GENERAL INSURANCE

Res. Phone 3519  
Bus. Phone 7752

25 EAST FIRST STREET  
RENO, NEVADA

AND CARSON CITY BUSINESS DIRECTORY (1935)

453

*Sparks*  
Independent Order of Odd Fellows 1204 B  
Knights of Pythias 1204 B  
Rebekah Lodge 1204 B  
Sons of Italy 311 9th  
Wadsworth Lodge No 25 F&AM 1204 B

### Sporting Goods—Retail

*Reno*  
Nevada Sporting Goods Co 16 E 2d  
Reno Sporting Goods Co 257 N Virginia  
Russell A L 20 W 2d

### Stationers—Retail

*Reno*  
ARMANKO STATIONERY CO, 152 N Virginia, Tel 3148 (See top edge and page 45)  
CANNAN'S McCULLOUGH DRUG CO, 14 W Commercial Row, Tel 4871 (See back cover and page 29)  
CARLISLE A & CO OF NEVADA, 131 N Virginia, Tel 4195  
Carroll R A 134 Sierra  
HILP'S DRUG STORE, 127 N Virginia, Tel 6104 (See right top lines and page 29)  
REMINGTON RAND Southworth & Kinnikin Agts, 241 N Virginia, Tel 4511 (See page 43)  
SOUTHWORTH & KINNIKIN, 241 N Virginia, Tel 4511 (See page 43)

### *Carson City*

Stafford A A 210 N Carson

### Stationers—Wholesale

*Reno*  
ARMANKO STATIONERY CO, 152 N Virginia, Tel 3148 (See top edge and page 45)

### \*Steam Laundries

*Reno*  
I X L LAUNDRY, 601 E 4th, Tel 7148 (See back cover and page 37)  
RENO LAUNDRY, 205 E Plaza, Tel 5471 (See page 38)

### \*Steam Shovel Excavating

*Reno*  
NEVADA ROCK & SAND CO INC, 949 E 4th, Tel 5291

### Steamship Agents

*Reno*  
GRANATA STEAMSHIP AGENCY, 1020 E 6th, Tel 4361 (See page 46)

### Stenographers—Public

*Reno*  
Shewalter Aileen R Mrs 140 N Virginia R301  
Ward Grace V 140 N Virginia R422

### Stock Exchanges

*Reno*  
Reno Stock Exchange 230 N Virginia

### Storage

*Reno*  
UPSON PEARL & SON, E 2d and East (Old Riverside Mill) Tel 3582 (See front cover and page 47)

# CAUTION!

R. L. POLK & COMPANY OF CALIFORNIA, Publishers

Deal only with well-known publishers when giving orders for Directory Advertising.  
READ ALL ORDERS CAREFULLY BEFORE SIGNING.  
PAY NO MONEY IN ADVANCE. All well-known publishers instruct their men to collect nothing prior to publication.

# Osen Motor Sales Co. of Nevada

Dodge Brothers and Plymouth Motor Vehicles and Dodge Brothers Trucks

600 S. Virginia Street

Reno

Telephone 4101

454

(1935) R. L. POLK & CO'S RENO, WASHOE COUNTY

WITH A POSTAGE STAMP,  
nor can you cover the  
**You Can't Cover the World**  
BUYING PUBLIC without proper representation in your City Directory

## \*Stoves—Electric

*Reno*

SAVIERS H E & SON INC, 42-44 W 2d, Tel 4148 (See right side lines and page 30)

## \*Subdividers

*Reno*

NEVADA BUILDERS INC, 203 N Virginia, Tel 3211 (See page 44)

## \*Surety Bonds

*Reno*

CARTER & CAMERON INC, 133 Sierra, Tel 3443 (See right top lines and page 35)

NEVADA BUILDERS INC, 203 N Virginia, Tel 3211 (See page 44)

PATTEN CLARENCE H, Hilp Bldg, 129 N Virginia, Tel 21406 (See page 37)

SWEATT J E & CO, 132 Sierra, Tel 7181 (See left top lines and page 45)

## Tailors—Merchant

*Reno*

Anderson B F 218 N Virginia

Caprio A R 204 Lake

Carter M M 218 N Center

Lavoie J P 336 N Virginia

Rosenthal H W 41 W Plaza

Winer A E 254 Lake

Wolff Maurice 226 Lincoln al

## Tamale Manufacturers

*Reno*

Luis M S 705 W 2d

*Sparks*

Galletti Ralph 2644 County rd

## Taxicab Service

*Reno*

Arcade Taxi 130 N Virginia

Central Taxi 222½ N Center

Club Taxi 4 W Commercial row

De Luxe Taxi Service 207 N Virginia

Golden Taxi 227 N Center

Star Taxi Co 20 E Commercial row

## Telegraph Companies

*Reno*

POSTAL TELEGRAPH-CABLE CO, 231 N Center, Tels 4145 and 4146

WESTERN UNION TELEGRAPH CO, 127 N Center, Tel 5155

*Carson City*

Western Union Telegraph Co 313 N Carson

*Gerlach*

Western Union Telegraph Co

*Wadsworth*

Western Union Telegraph Co

## Telephone Companies

*Reno*

BELL TELEPHONE COMPANY OF NEVADA, 100 N Center, Tel 3111

*Sparks*

Bell Telephone Co of Nevada 1124 C

*Carson City*

Bell Telephone Co of Nevada 322 N Carson

*Gerlach*

Bell Telephone Co of Nevada

# Hilp's Drug Store

127 NORTH VIRGINIA

RENO, NEVADA

TEL. 6104

AND CARSON CITY BUSINESS DIRECTORY (1935)

455

Bell Telephone Co of Nevada *Steamboat*

Bell Telephone Co of Nevada *Verdi*

Bell Telephone Co of Nevada *Wadsworth*

## Tile Dealers

*Reno*

RENO PRESS BRICK CO, Truckee Highway, Tel 5211 (See front cover and page 25)

## Tile Manufacturers

*Reno*

Reno Tile and Marble Co Truckee Highway

## Tire Dealers and Repairers

*Reno*

DURHAM CHEVROLET COMPANY INC, 227 S Virginia, Tel 6175  
(See page 22)

Jolson Al Inc 227 S Virginia

SMITH JIM TIRE CO, 208 E 4th, Tel 6652

UNITED STATES TIRE SERVICE, Hayes E Shaffer Dealer, 11 E 4th, Tel 3563

Wiley R P 27 W Plaza

## \*Tires—Automobile

*Reno*

CALAVADA TIRE CO, 35 E 4th cor University Av, Tel 3174

DURHAM CHEVROLET COMPANY INC, 227 S Virginia, Tel 6175  
(See page 22)

GENERAL TIRES (Scott Motors Ltd) S Virginia at Ryland, Tel 4126

INDIA TIRES, Calavada Tire Co Distributors, 35 E 4th cor University Av, Tel 3174

## Tobacco—Wholesale

*Reno*

Liggett & Myers Tobacco Co 440 Surprise Valley rd

## Toilet Articles and Supplies

*Reno*

CANNAN'S McCULLOUGH DRUG CO, 14 W Commercial Row, Tel 4871 (See back cover and page 29)

HILP'S DRUG STORE, 127 N Virginia, Tel 6104 (See right top lines and page 29)

## Tourist Agents

*Reno*

Brussard Wm 19 S Virginia

## Tourists' Camps

*Reno*

All States Auto Camp 806 E 4th

Benetti Louis 1220 S Virginia

Central Auto Camp 446 Alameda av

Chism's Auto Camp end W 2d

Connolley Leslie 321 Vine

Grove Auto Camp 1752 E 4th

Reno Auto Camp 337 Toano

York Auto Camp 1400 E 4th

*Sparks*

Buck E S 2006 County rd

Coney Island Auto Camp 2601 County rd

Cremer G K 2406 County rd

# SAVAGE

# &

# SON

# INC.

## Refrigeration

### SERVICE

## PLUMBING

### SERVICE

## HEATING

### SERVICE

## TEL.

# 7

# 3

# 6

# 2

## RENO

SIERRA BEER . . . . Tastes Fine in Warm or Cool Weather

# RENO BREWING CO., Inc.

990 East 4th

RENO, NEVADA

Telephone 5341

456 (1935) R. L. POLK & CO'S RENO, WASHOE COUNTY

# MACHAABEE'S GARAGE

W. S. ZUNDEL, Proprietor

AAA Emergency Road Service  
Goodyear Tires & Tubes  
Flat Rate Repairing  
1106 B Street

Battery Service Station  
VEEDOL SPECIALIZED GREASING

Auto Accessories  
Oils and Greases

Tel. Sparks 601

Sparks, Nevada

**Tourists' Camps—Contd**  
Pines Auto Camp 2238 County rd  
Richards M L Mrs 1820 County rd  
Vaughan G A 40 B

**Towel, Apron and Coat Supply**  
*Reno*

RENO TOWEL & LINEN SERVICE, 404 Elko Av, Tel 21359 (See back cover and page 37)

**\*Tractors—Track Layer Type**  
*Reno*

ALLIS-CHALMERS, Scott Motors Ltd Dealers, S Virginia at Ryland, Tel 4126

**Transfer Companies**  
*Reno*

NEVADA TRANSFER & WAREHOUSE CO, 440 Surprise Valley Road, Tel 4191

UPSON PEARL & SON, E 2d and East (Old Riverside Mill) Tel 3582 (See front cover and page 47)

**Transportation—Freight—Automobile**  
*Reno*

Humboldt Freight Line 651 E 4th  
Nevada-California Transportation Co Inc 35 E Plaza  
Union Truck Depot 1300 E 4th

**Trucking and Teaming**  
*Reno*

Haslett R M 619 Nixon av  
Reno Trucking Co Inc 230 N Virginia  
Shewmake Lester 680 Alameda av

**Trust Companies**  
*Reno*

NEVADA AGENCY AND TRUST CO, 139 N Virginia, Tel 3195 (See page 28)

**Typewriting Machines—Dealers**  
*Reno*

ARMANKO OFFICE SUPPLY CO, 152 N Virginia, Tel 3148 (See bottom edge and page 43)

Harry's Business Machines Inc 120 W 2d  
REMINGTON RAND, Southworth & Kinnikin Agts, 241 N Virginia, Tel 4511 (See page 43)

Underwood Elliott Fisher Co 150 N Virginia R9

**\*Undertakers**  
*Reno*

O'BRIEN & NUGENT CO, 220 W 2d, Tel 5481 (See back cover and page 31)

ROSS-BURKE CO, 101 W 4th, Tel 4154 (See right top lines and page 32)

*Carson City*  
KITZMEYER-ELGES CO, 319 N Carson, Tel 301, Carson City (See left side lines and Carson City tab insert)

**Upholsterers**  
*Reno*

Sierra Furniture Co Inc 124-126 W Commercial row  
*Carson City*

Doyen Edw 311 S Plaza

**Vacuum Cleaners—Dealers**  
*Reno*

HOWELL ELECTRIC INC, 209 N Virginia, Tel 3572 (See right top lines and page 30)

J. J. BURKE, President

SILAS E. ROSS, Secretary-Treasurer

# ROSS-BURKE COMPANY — Morticians

CORNER FOURTH AND SIERRA STREETS

TELEPHONE 4154

RENO, NEVADA

AND CARSON CITY BUSINESS DIRECTORY (1935) 457

SAVIERS H E & SON INC, 42-44 W 2d, Tel 4148 (See right side lines and page 30)

## Vending Machines *Reno*

Beecher Novelty Co 232 Sierra  
Benetti Novelty Co 125 E 2d  
Lovejoy E H 112 E 2d

## \*Veneered Panels *Reno*

CLOVER VALLEY LUMBER CO, 401 E 6th, Tel 3197 (See page 39)  
RED RIVER LUMBER CO, 500 Evans, Tel 4137 (See right side lines and page 39)

## Veterinarians *Reno*

Hilts W H 619 Sinclair  
Reagor H A 30 California av

## Vulcanizers *Reno*

Reno Vulcanizing Works 332 N Virginia  
United States Tire Service 11 E 4th

## \*Wall Board *Reno*

CLOVER VALLEY LUMBER CO, 401 E 6th, Tel 3197 (See page 39)  
EVELETH A T LUMBER CO INC, 802 E 4th, Tel 4156 (See left top lines and page 38)  
RED RIVER LUMBER CO, 500 Evans, Tel 4137 (See right side lines and page 39)

## Wall Paper Dealers—Retail *Reno*

SAVIERS H E, 36 W 2d, Tel 4140 (See right side lines and page 47)

## Warehouses—Merchandise *Reno*

CONSOLIDATED WAREHOUSE CO, 310 E Plaza nr Evans Av, Tel 4159  
Nevada Transfer & Warehouse Co 440 Surprise Valley rd

## Washing Machines—Dealers *Reno*

HOWELL ELECTRIC INC, 209 N Virginia, Tel 3572 (See right top lines and page 30)  
Maytag West Coast Co 141 N Virginia

## Watch and Jewelry Repairers *Reno*

Adneuer Carl 255 N Center  
Radcliffe Lucius 239 Sierra

*Sparks*

Pearcy J E 1108 B

## Water Distributors *Reno*

Crystal Springs Ice Co 901 S Center

## Water Supply Companies *Reno*

Diamond Springs Water Co Inc 970 S Virginia  
SIERRA PACIFIC POWER CO, 21 E 1st, Tel 6121 (See page 4)  
*Carson City*  
Carson Water Co 701 N Nevada

**NAMES APPEARING in LARGE TYPE in this Directory represent the ENERGY and PUSH of the CITY. Patronize them—they ACCOMPLISH the WONDERS here and make the CITY what it is.**

# Retailers Credit Association

"Serving the merchants and professional men of Nevada"

158 North Virginia Street Post Office Box 2503 Telephone Reno 5134

458

(1935) R. L. POLK & CO'S

## \*Water Supply Systems

*Reno*

SMITH OIL BURNER & MACHINERY CO, 802 E 4th, Tel 7751  
(See page 40)

## Welders and Brazers

*Reno*

Barnes G E 759 E 4th  
Nevada Welding & Boiler Works 559 E 4th

## \*Window Glass

*Reno*

ALPINE GLASS CO, 324 E 4th, Tel 7631 (See right side lines  
and page 32)

## \*Windshield Glass

*Reno*

ALPINE GLASS CO, 324 E 4th, Tel 7631 (See right side lines  
and page 32)

## Women's Furnishing Goods—Retail

*Reno*

Allie's Dress Shop 155 N Virginia  
Hall W H 204 N Center  
Kanters E U Mrs 18 W 1st  
Plumridge Flora Mrs 23 S Virginia  
Reno Silk Shop 21 E 2d  
Richardson Bonnie J 25 E 2d  
Vantie Dress Shop Inc 130 N Virginia R12-13  
Vogue The 18-20 E 2d  
Wilson D K Mrs 132 N Virginia  
Wonder The 135 N Virginia

*Sparks*

Fleming Mae Mrs 834 B

*Carson City*

Sutherland Evelyn 502 N Carson

## Wood Dealers

*Reno*

ARMSTRONG WOOD & COAL CO, 615 E 4th, Tel 8581 (See  
front cover and page 26)

Lane A & Co 401½ Church 1a  
Merwin R D 1305½ E 5th  
Raphel Fuel Co 240 Bell

WASHOE WOOD & COAL YARD, 328 E 6th, Tel 3322 (See  
right top lines and page 27)

Wilson A C 803 Spokane

*Sparks*

Shelley B M 1535 Reno av  
Sparks Fuel Co 1136 B

## Wool Dealers

*Reno*

Hallowell Jones & Donald 206 N Virginia R304

## \*X-Ray Chiropractors

*Reno*

BROWN HARRY C, 3-4-5 Hilp Bldg 129 N Virginia, Tel 4770  
(See back cover and page 26)

## X-Ray Laboratories

*Reno*

Reno Radium X-Ray Assn 130 N Virginia R403

"More  
Goods  
are  
Bought  
and  
Sold  
Through  
the  
Classified  
Business  
Lists  
of the  
Directory  
Than  
Any  
Other  
Medium  
On  
Earth"



## POLK'S RENO RURAL ROUTES 1935

Copyright, 1935, by R. L. Polk & Co. of California

### RENO RURAL ROUTE No. 1

Beginning at the post office, thence s on S Virginia to S Virginia rd, to Huffackers, w to Pezzi ranch n to Fretto ranch, e to S Virginia rd, n to Wheeler la, w to Wheeler ranch, n to Moana car line, n and w to Arlington av, thence one blk n to highway, w to Plumbs ranch, thence e on S Verdi rd to post office, 22.24 miles.

### RENO RURAL ROUTE No. 2

Beginning at the post office, thence e to Lake, n to 4th, e to Coney Island or Asylum rd, s to Asylum bridge, w to Washoe st, s to Mill st, e to Glendale rd, n to county rd 1-4 mile north of Glendale bridge, e to Vista railroad crossing, nw to North Truckee rd, w to race track, taking in Leet's addition, thence w on 4th st to city limits, thence w to Mogul, 7½ miles w of Reno, return e to crossing e of Lawton's Springs, thence e on south side of Truckee river returning over bridge at Idlewild Park to P. O., 36.54 miles.

Agnes John rt 1 bx 75  
Agnes Santa Mrs rt 1 bx 75  
Ahasolo Julian rt 1 bx 39  
Albright B H rt 1 bx 131a  
Allen Edith L rt 2 bx 70  
Allen Floyd rt 2 bx 133  
Allen J C rt 1 bx 84  
Allison Geo H rt 2 bx 141  
Allison Gladys Mrs rt 2 bx 141  
Altic A L rt 2 bx 191  
Amodei Frank rt 1 bx 114a  
Anansino Annie Mrs rt 1 bx 163  
Anansino G rt 1 bx 78  
Anansino G B Mrs rt 1 bx 163  
Anansino John rt 1 bx 163  
Anderson Chas L rt 2 bx 190  
Anderson Senco rt 1 bx 74a  
Apperson Fanny L rt 1 bx 107  
Arbico Eug rt 2 bx 75

Archio Joe rt 1 bx 216  
Archo Geo rt 1 bx 216  
Archo Marie Mrs rt 1 bx 216  
Arden P rt 1 bx 213  
Arkell Jas rt 1 bx 134  
Armstrong W E rt 1 bx 27  
Arneson Kenneth rt 2 bx 143  
Arratabel Dan rt 2 bx 180  
Arratabel Madeline Mrs rt 2 bx 180

Asher Hugh rt 1 bx 197a  
Aubrey Frank rt 2 bx 133  
Aude Frank H rt 1 bx 45  
Audrain Jas B rt 2 bx 62  
Avansino Frank rt 2 bx 206  
Avansino Jack rt 2 bx 85  
Baggensfos Agnes Mrs rt 2 bx 35  
Baggensfos Leo rt 2 bx 35  
Bahall Dan rt 1 bx 13  
Bahall Leo rt 1 bx 13  
Baker Ted rt 1 bx 91  
Baker W rt 2 bx 106  
Balsi Angelina Mrs rt 1 bx 108  
Balsi Louis rt 1 bx 108  
Balsi Mary Mrs rt 1 bx 108  
Banta Mattie Mrs rt 2 bx 69  
Banta T F rt 2 bx 69  
Barbarigos Dan rt 1 bx 48  
Barbarigos M Mrs rt 1 bx 48  
Barber Addie Mrs rt 1 bx 160a  
Barber Bros rt 1 bx 160a  
Barber Emery rt 1 bx 160a  
Baroli A rt 1 bx 78  
Becker Eliz Mrs rt 2 bx 53b  
Becker Wm rt 2 bx 53b  
Bell C G rt 2 bx 110  
Bell Claire M Mrs rt 1 bx 223  
Bell Mario rt 2 bx 204  
Benedix Herman rt 1 bx 208  
Bergeret L A rt 1 bx 228  
Berrum Karoline Mrs rt 1 bx 79  
Berrum L W rt 1 bx 123  
Berrum L W jr rt 1 bx 79  
Berrum Marguerite Mrs rt 1 bx 123  
Bersoni Henry E rt 1 bx 128  
Biddleman Leslie rt 1 bx 185a  
Biddleman W E rt 1 bx 185a



## KING'S FIRE

Extinguisher  
Co.  
Roy King  
Manager

Distributors  
The Fyr-Fyter  
Company

Complete Line  
of  
Anti-Freeze  
Extinguishers  
Recharges  
Etc.

FRED B. GEE  
Hazard Expert

Phone  
8472

239  
Sierra

RENO

TEL. 7181

REAL ESTATE

R. REDELIUS  
Dept. Manager  
Associates:  
A. W. DELCURTO  
C. P. BASSEY

**J. E. Sweatt & Co.**

INSURANCE

TEL. 7181

J. E. SWEATT  
Dept. Manager  
Associates:  
ED. CARMODY

132 Sierra Street  
RENO

460

(1935) R. L. POLK &amp; CO'S

# SCOTT MOTORS

Ltd.

State  
Distributors

BUICK

CADILLAC

LA SALLE

OLDSMOBILE

PONTIAC

GMC TRUCKS

BATTERIES

GENERAL

TIRES

HYVIS OIL

Used Cars

Repairs

Towing

Painting

Body Work

S. Virginia

at Ryland

Tel. 4126

RENO

Black Fred D rt 1 bx 50  
Black H C rt 2  
Black R I Mrs rt 1 bx 50  
Blanchini Peter rt 2 bx 122  
Blumberg Chas rt 1 bx 168  
Bock Lloyd rt 2 bx 83  
Bonham Ida rt 2 bx 53a  
Bonnenfant G W rt 2 bx 30a  
Boswell C E rt 2 bx 59  
Bottini Virgil L rt 2 bx 63  
Bourie I rt 2 bx 35  
Bowers John rt 2 bx 146  
Boyd J M rt 1 bx 123  
Boylan Anna C rt 1 bx 242  
Brault Al rt 2 bx 53a  
Brault Lydia Mrs rt 2 bx 53a  
Brown Belle Mrs rt 2 bx 205  
Brown Wesley E rt 2 bx 205  
Broz J S Mrs rt 1 bx 123  
Buff Truman rt 2 bx 66  
Buhier Chester J rt 1 bx 54  
Burtz S M rt 2 bx 61  
Buscaglio D rt 1 bx 170  
Butner Elnio M rt 1 bx 100  
Butner Juanita Mrs rt 1 bx 100  
Butner Millie Mrs rt 1 bx 100  
Buyten Irving B rt 2 bx 70  
Byington Dorothy Mrs rt 1 bx 223  
Byington Herbt rt 1 bx 223  
Call E H rt 1 bx 44  
Call Harry H rt 1 bx 44  
Canepa A Mrs rt 1 bx 203  
Canepa E rt 2 bx 207  
Canepa G rt 1 bx 203  
Capurro Amelia Mrs rt 1 bx 206  
Capurro B rt 2 bx 209  
Capurro Bella Mrs rt 1 bx 114  
Capurro John rt 1 bx 204  
Capurro Louis rt 1 bx 114  
Capurro Peter rt 2 bx 131  
Capurro Steve rt 1 bx 206  
Capurro W P rt 1 bx 85  
Capurro Wm rt 1 bx 85  
Carano Silver J rt 1 bx 71  
Carpenter Henry rt 1 bx 12  
Carroll W F rt 1 bx 1  
Casazza Anthony rt 1 bx 54  
Casazza Carmel Mrs rt 1 bx 145  
Casazza Constantine Mrs rt 1 bx 145  
Casazza David rt 1 bx 113  
Casazza Joe rt 1 bx 145  
Casazza Mena Mrs rt 1 bx 113  
Casci John rt 2 bx 100  
Casci Marie Mrs rt 2 bx 100  
Cashill Thos F rt 2 bx 43  
Caughlin W H Mrs rt 2 bx 216  
Cauthier Eli rt 2 bx 81  
Cerfoglio Caroline Mrs rt 1 bx 162  
Cerfoglio Domingo rt 1 bx 162  
Cerfoglio P rt 1 bx 151  
Champion John rt 1 bx 104  
Chas Thos W rt 2 bx 134  
Christensen L M rt 2 bx 66  
Cicchese John rt 1 bx 134  
Clarke Cecil E rt 1 bx 61a  
Cleary E J rt 1 bx 188  
Coburn Lawrence A rt 2 bx 98  
Codega C rt 2 bx 47  
Cohen Morris rt 2 bx 29  
Collins J R rt 1 bx 36  
Colyer J W rt 1 bx 185a  
Cordonne John rt 2 bx 76  
Cowan Eug rt 2 bx 3b  
Cowboy Joe rt 2 bx 90  
Cow Shed rt 1 bx 65  
Crematti rt 1 bx 210  
Crosky Wm rt 1 bx 21  
Cummings Bertha Mrs rt 2 bx 178a  
Cummings John rt 2 bx 178a  
Curnow Otto rt 1 bx 220  
Curti Geo rt 2 bx 123  
Damonte Louie rt 1 bx 74a  
Damonte Louise Mrs rt 1 bx 74a  
D'Andre Herbt rt 2 bx 127  
Dandrea Josephine Mrs rt 2 bx 128  
Dandrea Louie rt 2 bx 128  
Day Bertha rt 2  
Dascomb C H jr rt 1 bx 1  
Dascomb Verla Mrs rt 1 bx 1  
Del Grande Ugo rt 2 bx 205  
Dellevoet Bernard rt 2 bx 53c  
Del Monte Rancho rt 1 bx 104  
De Lucchi John rt 1 bx 96  
De Lucchi Mary Mrs rt 1 bx 124  
De Lucchi Maude Mrs rt 1 bx 96  
De Lucchi Peter rt 1 bx 124  
De Lux Auto Camp rt 1 bx 63  
Denney E P rt 1 bx 74  
Denney W H rt 1 bx 74  
Denney's Livery Stables rt 1 bx 74  
De Ruchia E A rt 2 bx 31  
Dewar Maude E rt 2 bx 60  
Donati G rt 2 bx 103  
Donati Serafino rt 2 bx 100  
Dondero Chas rt 1 bx 214  
Dondero Ernest rt 2 bx 53  
Dondero Rose Mrs rt 1 bx 214  
Doolittle Theresa rt 2 bx 134  
Dorms Chas H rt 1 bx 57  
Downington Nick rt 2 bx 66  
Doyle Howard S rt 1 bx 94  
Doyle Willa Mrs rt 1 bx 94  
Drake Florence rt 2 bx 137  
Du Bois H H Mrs rt 1 bx 43  
Du Bois P E rt 1 bx 43  
Duchaine J B rt 1 bx 223  
Duchaine Pauline Mrs rt 1 bx 223  
Dudley Chas A rt 2 bx 62  
Dwyer Jas rt 2 bx 71  
Dykes W H rt 2 bx 40  
Edmonson Hatty Mrs rt 1 bx 187  
Edmonson Roy D rt 1 bx 187  
Elarza Amelia rt 1 bx 70  
Emery Geo R rt 2 bx 60  
Fagundes M rt 2 bx 198  
Fairbanks Jack rt 2 bx 218  
Fairbanks Lee rt 2 bx 218  
Fairhurst Kirk rt 1 bx 188

# WASHOE WOOD AND COAL YARD

Agents for the IRON FIREMAN AUTOMATIC COAL BURNERS

H. C. MADSEN, Proprietor

328 E. Sixth

RENO, NEVADA

Tel. Reno 3322

RENO P. O. RURAL ROUTES (1935)

461

Falkner Ella Mrs rt 7 bx 73  
Faretto Cath Mrs rt 1 bx 161  
Faretto Chas rt 1 bx 161  
Faretto Joe B rt 1 bx 115  
Faretto John P rt 1 bx 164  
Faretto Louise Mrs rt 1 bx 164  
Faretto Rose Mrs rt 1 bx 115  
Farrell H H rt 2 bx 40  
Farson Ed rt 1 bx 227  
Farson Florence Mrs rt 1 bx 227  
Farson Robt C rt 1 bx 227  
Ferrari Cath Mrs rt 2 bx 86  
Ferrari D rt 2 bx 86  
Ferraris Joe rt 1 bx 204  
Ferris Geo L rt 1 bx 223  
Ferris Mary G Mrs rt 1 bx 223  
Fife Adam rt 1 bx 92  
Fife Jos rt 1 bx 92  
Fisher Thos rt 1 bx 161  
Forsythe W C rt 1 bx 14  
Foster Ethel Mrs rt 1 bx 25  
Foster L C rt 1 bx 25  
Francis Jas rt 2 bx 116  
Franchi Louis rt 2 bx 104  
Fraser W H rt 2 bx 122  
Free John rt 2 bx 82  
Free John G rt 2 bx 82  
Frey Cath Mrs rt 1 bx 177  
Frey Jack rt 1 bx 177  
Frosig Arth J rt 1 bx 236  
Fuller Maybelle Mrs rt 1 bx 193  
Fuller Monroe K rt 1 bx 193  
Galick Leo rt 1 bx 115  
Galleron G rt 1 bx 14  
Gammon W J rt 2 bx 194  
Garaventa Seraf rt 2 bx 93  
Garaventa Seraphine rt 2 bx 50  
Garavento Bailio rt 2 bx 46  
Garavento Esther Mrs rt 2 bx 46  
Gardella Felice rt 2 bx 88  
Gardella Jos rt 1 bx 149  
Gardella Rose Mrs rt 1 bx 149  
Garharino J rt 1 bx 205  
Gaspari Angelina Mrs rt 2 bx 128  
Gates Rose T rt 1 bx 97a  
Gatz Mildred rt 2  
Gault Chas J rt 2 bx 130  
Gault Jas H rt 2 bx 131  
Geiser Joe M rt 1 bx 79  
Gelmstedt C A Mrs rt 1 bx 226  
Gelmstedt John rt 1 bx 226  
Genocchio Nick rt 1 bx 127  
Genocchio Rose Mrs rt 1 bx 127  
Genocchio Wm rt 1 bx 127a  
George C J rt 1 bx 89  
George Dorothy Mrs rt 1 bx 89  
Gerow Alberta Mrs rt 1 bx 230  
Gerow Echo Mrs rt 1 bx 230  
Gerow J W rt 1 bx 230  
Ghiggheri Andw rt 2 bx 107  
Ghilatti Dena Mrs rt 2 bx 142  
Ghilatti Steve rt 2 bx 142  
Ghisletta Paul rt 2 bx 118  
Golick Chas rt 2 bx 172  
Gottardi Frank D rt 2 bx 62a  
Gould Prudence H Mrs rt 2 bx 73  
Gould W E rt 2 bx 73  
Graves C W Rev rt 1 bx 182  
Graves Cecil W rt 1 bx 182  
Grose Geo rt 2 bx 116  
Gross Grace E rt 2 bx 116  
Gudme P rt 1 bx 39b  
Hajek Jos rt 2 bx 59b  
Hall E L rt 1 bx 65  
Hamill Morey H rt 1 bx 181  
Hansen Ethel rt 2 bx 57  
Harrison Homer rt 2 bx 193  
Hartford B rt 2 bx 30  
Hartford Zilla Mrs rt 2 bx 30  
Hartwig A F rt 1 bx 91  
Hash Jas L rt 1 bx 93  
Hastings Emma rt 1 bx 181a  
Hawkins J H Mrs rt 2 bx 60  
Hawkins Leonard rt 2 bx 215  
Hayden Perry W rt 1 bx 44a  
Heater Alice rt 1 bx 57  
Heater Claire rt 1 bx 57  
Heehs Robt rt 2 bx 190  
Heidelberg Inn rt 1 bx 103  
Herman A J rt 1 bx 80  
Herman Esther Mrs rt 1 bx 80  
Herman J V rt 1 bx 80  
Herman L V Mrs rt 1 bx 80  
Hess Herbt rt 2 bx 36  
Hess Mary Mrs rt 2 bx 36  
Highland Dairy rt 1 bx 196  
Hill Carrie rt 1 bx 109  
Holcomb Bud rt 1 bx 140  
Holcomb Geo rt 1 bx 118  
Holcomb Grace Mrs rt 1 bx 118  
Holcomb Kate Mrs rt 1 bx 152  
Holcomb Mabel Mrs rt 1 bx 140  
Home Auto Court rt 2 bx 59b  
Hoskins K J Mrs rt 1 bx 61  
Houtz Jas S rt 1 bx 40  
Howard Amelia Mrs rt 1 bx 138  
Howard Ben F rt 1 bx 138  
Huffaker School rt 1 bx 111  
Humes Wm E rt 2 bx 72  
Hunter Creek Dairy rt 2 bx 210  
Ideal Cement Block Factory rt 2  
bx 35  
Indiano Ida Mrs rt 2 bx 153  
Indiano Martin rt 2 bx 153  
Ingalls Floy A Mrs rt 1 bx 46  
Iratcabal John rt 2 bx 150  
Istrice P rt 2 bx 69  
Jackson Thos rt 2 bx 37  
Jensen Anna rt 2 bx 66  
Johnson Carl rt 1 bx 166b  
Johnson D E rt 1 bx 166b  
Johnson G H rt 1 bx 87  
Johnson Granville rt 2 bx 83  
Johnson J E Mrs rt 2 bx 197  
Johnson Joe P rt 2 bx 57  
Johnson Pearl M Mrs rt 1 bx 166b  
Jones Ruby Mrs rt 1 bx 100  
Jones Stanley rt 1 bx 100  
Kenny John rt 2 bx 70  
Kenover Martin rt 2 bx 53a  
Kestell Wm T rt 1 bx 86  
Kibble A E rt 2 bx 200

# Paints

## H. E. Saviers

WALL PAPER — OILS — BRUSHES  
36 West 2d St. Phone 4140

# Supplies

# UNIVERSITY of NEVADA

Standard Courses in Arts and Science, Mining, Mechanical, Electrical and Civil  
**RENO** Engineering, Education, Agriculture, Home Economics **NEVADA**

462

(1935) R. L. POLK & CO'S

**EVERY STORE** should appear in the Directory and the Directory should be in Every Store.

Besides its use to the storekeeper, it is a convenience the customer looks for. The store that offers an old Directory, or no Directory at all, fails to show its patrons a courtesy they will find elsewhere.

- |                                  |   |
|----------------------------------|---|
| Kibble G C Mrs rt 1 bx 133       | McNeilly Harold M rt 2 bx 138             |
| Kibble Peter rt 1 bx 133         | McNeilly Iva Mrs rt 2 bx 138              |
| Kleppe Ernest J rt 2 bx 98       | Meadows H W rt 1 bx 26c                   |
| Kopich Geo rt 1 bx 169           | Meizel Frank rt 2 bx 136                  |
| Kopich Lena Mrs rt 1 bx 169      | Melillo Mario rt 1 bx 204                 |
| Laiola Nita Mrs rt 1 bx 88       | Melillo Rose Mrs rt 1 bx 204              |
| Laiola Pete rt 1 bx 88           | Melillo Teresa Mrs rt 1 bx 204            |
| Lamb Judson D rt 1 bx 181a       | Menke Bessie Mrs rt 1 bx 66               |
| Lamb Marian H Mrs rt 1 bx 181a   | Menke W H rt 1 bx 66                      |
| Lampson Wm E rt 1 bx 196         | Menu Alice Mrs rt 1 bx 192a               |
| Landhuru Bert rt 1 bx 132        | Menu E L rt 1 bx 192a                     |
| Landis H R rt 1 bx 174           | Mercier Fred rt 1 bx 35                   |
| Landis Martha Mrs rt 1 bx 174    | Miller John G rt 1 bx 221                 |
| Laraghino Colombo rt 2 bx 120    | Miller Ruth E Mrs rt 1 bx 221             |
| Larena Nick rt 1 bx 38           | Moana Springs rt 1 bx 79                  |
| Larkin Louis B rt 2 bx 133       | Moffat W H Mrs rt 1 bx 81                 |
| Laughton Emma C rt 2 bx 133      | Mongolo Joe rt 1 bx 195                   |
| Lawrence Chas E rt 1 bx 80       | Morris Carlisle rt 2 bx 59                |
| Lawrence J G Mrs rt 1 bx 80      | Morris W P rt 2 bx 185                    |
| Lazy Me Ranch rt 1 bx 171        | Mower Denny rt 2 bx 211                   |
| Leautier Laura rt 2 bx 81        | Mulcahy Walter W rt 1 bx 11               |
| Lepori Frank rt 2 bx 125         | Murch Mary rt 1 bx 186a                   |
| Lesar Geo rt 1 bx 41             | Murray Frances Mrs rt 1 bx 239            |
| Lind Betty rt 2 bx 180           | Murray Wm H rt 1 bx 239                   |
| Linder D A rt 1 bx 97            | Nash Chas H rt 2 bx 83                    |
| Liston F G rt 1 bx 6             | Nevada-California Fast Freight rt 2 bx 31 |
| Logan H M Mrs rt 2 bx 45         | Nield Alfd rt 1 bx 202                    |
| Lombardi Julius rt 1 bx 155      | Nielsen Bathilda Mrs rt 1 bx 225          |
| Long Jas A rt 1 bx 180b          | Nielsen N L rt 1 bx 225                   |
| Lund Ed rt 1 bx 208              | Norbeck W J rt 1 bx 185                   |
| MacDonald Mary A Mrs rt 2 bx 36  | Norem A M rt 2 bx 40                      |
| Mans C E rt 1 bx 63              | Norregard John rt 2 bx 178                |
| Mansfield Kate Mrs rt 1 bx 152   | Norregard John rt 2 bx 178a               |
| Mansfield Thos J rt 1 bx 152     | North Frank rt 2 bx 31                    |
| Marcato Antoni rt 2 bx 123       | North Virginia Mrs rt 2 bx 31             |
| Marinlarena Nick rt 1 bx 38      | Oetting Ernest rt 2 bx 145                |
| Markgraf Edw C rt 1 bx 98        | Oetting Freda Mrs rt 2 bx 145             |
| Marks Frank rt 2 bx 213          | Oliva Fred rt 2 bx 172                    |
| Marks Mary Mrs rt 2 bx 213       | Olson Harold rt 2 bx 119                  |
| Marsh Geo rt 2 bx 185            | Olson Otto rt 2 bx 119                    |
| Martin Amelia Mrs rt 2 bx 126    | Otteracan Earl rt 2 bx 143                |
| Martin Jos rt 2 bx 126           | Palen Ed rt 2 bx 31                       |
| Martinelli Tranguillo rt 2 bx 97 | Parks John B rt 1 bx 184                  |
| Martini Gino rt 1 bx 156         | Parks Lucile S Mrs rt 1 bx 184            |
| Mathews Wayne D rt 1 bx 230      | Parlanti Palmera Mrs rt 2 bx 108          |
| Mattei Lena rt 1 bx 131a         | Parlanti Sam rt 2 bx 108                  |
| Mattley John rt 2 bx 82          | Parry Mary Mrs rt 1 bx 35                 |
| Mattley John M Mrs rt 2 bx 218   | Pastrell Margt Mrs rt 1 bx 37             |
| Mayberry Dee S Mrs rt 1 bx 6     | Patchen Ray rt 2 bx 117                   |
| Mayberry W H rt 1 bx 6           | Paulson Olivette L rt 2 bx 208            |
| McCleave Thos J rt 1 bx 171      | Pavao Frank rt 2 bx 198                   |
| McDonald Elmira Mrs rt 1 bx 229  | Pearl Archie rt 1 bx 33a                  |
| McDonald Mary A Mrs rt 2 bx 36   | Pearl Eleanor Mrs rt 1 bx 33a             |
| McDonald Wm rt 1 bx 229          | Pease Anna A Mrs rt 1 bx 218              |
| McGinnis Esther Mrs rt 1 bx 76   | Pease Sam A rt 1 bx 218                   |
| McGinnis Geo M rt 2 bx 78b       | Pecetti Angelino Mrs rt 1 bx 148          |
| McGowan Jack rt 1 bx 84          | Pecetti Frank rt 1 bx 148                 |
| McKay Florence Mrs rt 1 bx 70    | Pecetti John E rt 1 bx 120                |
| McKay Jas C rt 1 bx 70           | Pecetti Louise Mrs rt 1 bx 120            |
| McKay Kate Mrs rt 1 bx 70        | Peckham Alice Mrs rt 1 bx 82              |
| McKenzie Robt B rt 1 bx 27a      | Peckham Edw rt 1 bx 82                    |
| McLeod H S rt 1 bx 211           | Peckham Jas G rt 1 bx 90                  |
| McLeod Lillian Mrs rt 1 bx 211   | Peckham Vella Mrs rt 1 bx 90              |
| McMurdo N E Mrs rt 2 bx 124      | Pefley Chas rt 1 bx 134                   |
| McMurdo Wm rt 2 bx 124           | Penman J W rt 2 bx 38                     |

J. G. CARTER

W. E. CAMERON

J. D. CAMERON

C. V. CARTER

**CARTER & CAMERON, INC.****Insurance****Real Estate****Surety Bonds****133 Sierra Street****RENO, NEVADA****Tel. 3443**

RENO P. O. RURAL ROUTES (1935)

463

Peri C rt 2 bx 102  
 Peterson Aaron rt 1 bx 23  
 Pezzi Erma Mrs rt 2 bx 87  
 Pezzi John rt 2 bx 87  
 Phillips F H rt 1 bx 197  
 Pierce O E rt 2 bx 63  
 Piretti V rt 2 bx 212  
 Pirino A rt 2 bx 62b  
 Plumb Edmond rt 1 bx 219  
 Plumb Florence Mrs rt 1 bx 219  
 Plumb Kate Mrs rt 1 bx 219  
 Polinelli G rt 2 bx 41  
 Polinelli Lena Mrs rt 2 bx 41  
 Powell Jos S rt 1 bx 28  
 Price W F rt 2 bx 53b  
 Princess Mining Co rt 2 bx 59  
 Pringle Wm F rt 1 bx 137  
 Prosoli John rt 1 bx 130  
 Prosole John rt 1 bx 130  
 Pruettt Chas rt 1 bx 79  
 Puccinelli Rai V rt 1 bx 131a  
 Pudulla Girogio rt 1 bx 216  
 Pullen Walter A rt 1 bx 23  
 Quanchi Peter rt 2 bx 148  
 Questa E F rt 1 bx 139  
 Questa Jennie Mrs rt 2 bx 90  
 Questa Silvo rt 2 bx 90  
 Quilici Bros rt 1 bx 112  
 Quilici Ida Mrs rt 1 bx 112  
 Quilici Julius rt 1 bx 112  
 Quilici Mary Mrs rt 1 bx 112  
 Raffetto Joe L rt 2 bx 172  
 Raffetto Louis rt 2 bx 94  
 Raffetto Mamie Mrs rt 2 bx 94  
 Raine J P rt 1 bx 73  
 Raker Edith G Mrs rt 1 bx 223  
 Ramelli A Mrs rt 2 bx 153  
 Ramelli Wm rt 2 bx 151  
 Ranies rt 1 bx 73  
 Ransome Abe rt 2 bx 55a  
 Rasmussen Peter rt 2 bx 67  
 Reed Doris Mrs rt 1 bx 137  
 Reed Fred rt 1 bx 137  
 Reno Cleaners & Tailors rt 2 bx 35  
 Reno Fallon Transportation Co rt 2 bx 31  
 Reno Golf Club rt 1 bx 183  
 Reno Hot Springs rt 1 bx 134  
 Reno Truck Lines rt 2 bx 31  
 Rial F S rt 2 bx 38  
 Ricardo Theresa rt 2 bx 75  
 Rich Ralph rt 2 bx 36  
 Rich Ralph rt 2 bx 36  
 Richardson Joe rt 1 bx 157  
 Richmond T H rt 1 bx 240  
 Riley D W rt 2 bx 111  
 Ritter Jos W rt 2 bx 26  
 Rivers Neva rt 2 bx 78b  
 Roberti Betty Mrs rt 2 bx 180  
 Roberti Edvige Mrs rt 1 bx 150  
 Roberti F rt 2 bx 211  
 Roberti G rt 1 bx 150  
 Roberti M Mrs rt 2 bx 211  
 Robertini Ardyth Mrs rt 1 bx 96  
 Robertini Hardy rt 1 bx 96

Robinson F J rt 1 bx 180a  
 Robinson Fred A rt 1 bx 46  
 Robinson Geo E rt 2 bx 133  
 Robinson Jack rt 1 bx 180a  
 Robinson Lollie Mrs rt 1 bx 180a  
 Robinson Velma M rt 2 bx 133  
 Rosasco Angelino rt 2 bx 28  
 Rosasco B rt 2 bx 149  
 Rounds S G rt 2 bx 30  
 Rowe Jas rt 2 bx 218  
 Ryan M J Mrs rt 1 bx 37  
 Ryan Mary I rt 1 bx 37  
 Ryan Pat J rt 2 bx 116  
 S & W Truck Lines rt 2 bx 31  
 Sabrio Carmelina Mrs rt 1 bx 240  
 Sabrio Guy rt 1 bx 240  
 Sampson Harry rt 2 bx 66  
 Sandy Tom T rt 1 bx 186  
 Sargi Chas rt 1 bx 235  
 Sargi Sadie Mrs rt 1 bx 235  
 Sauer Geo rt 1 bx 104  
 Scanavino J rt 1 bx 217  
 Scarlett J B rt 1 bx 59  
 Scarlett Lottie Mrs rt 1 bx 59  
 Schmidt Roy B rt 1 bx 54a  
 Schwarz Gunnar rt 1 bx 42  
 Sciarrone Frank rt 2 bx 140  
 Scolari Alvin rt 2 bx 211  
 Scott J M rt 2 bx 135  
 Scott Minnie Mrs rt 2 bx 135  
 Sensensy H M rt 1 bx 99  
 Sensensy Maude M Mrs rt 1 bx 99  
 Sessions A R rt 2 bx 116a  
 Shady Auto Camp rt 1 bx 63  
 Shannon Elmer rt 1 bx 166  
 Shannon J J rt 2 bx 193  
 Shinners W J rt 2 bx 38  
 Shipacasse A rt 2 bx 214  
 Shipacasse A Mrs rt 2 bx 214  
 Silver State Tourist Cottages E 4th  
 Siri John rt 2 bx 28  
 Siri L rt 2 bx 28  
 Small B F Mrs rt 1 bx 5  
 Small Cecelia rt 1 bx 5  
 Small Mabel Mrs rt 1 bx 5  
 Small Minnie Mrs rt 1 bx 5  
 Smith F S rt 2 bx 36  
 Smith J H rt 1 bx 226  
 Smith Nellie I rt 1 bx 107  
 Smith Ralph D rt 2 bx 121  
 Snare H E rt 1 bx 56  
 Snozzi Albt rt 2 bx 211  
 States S J rt 2  
 Steele Jas A rt 2 bx 84  
 Stenari A rt 2 bx 93  
 Stenari Rose Mrs rt 2 bx 93  
 Stevens Homer rt 2 bx 133  
 Stevenson Walter rt 1 bx 134a  
 Stillwell Jas H rt 2 bx 116  
 Stiner Ellie J rt 1 bx 97a  
 Strosnider Geo rt 1 bx 161  
 Stuart Lillian Mrs rt 2 bx 37  
 Stuart Readie rt 2 bx 37  
 Stuckey Henriette Mrs rt 2 bx 53c

GLASS OF ALL KINDS—FOR EVERY PURPOSE  
 AUTO GLASS INSTALLED WHILE YOU WAIT  
 FULLER PAINTS, OILS AND VARNISHES

BYRON E. MORRIS

324 East 4th St., Reno, Nevada  
 Telephone — Reno 7631

**ALPINE GLASS CO.**

# A. T. Eveleth Lumber Company

OVER FORTY YEARS IN THE LUMBER BUSINESS

802 East 4th Street

LUMBER, MILL WORK

Tel. 4156, Reno, Nev.

464

(1935) R. L. POLK & CO'S

**V. HURSH, Insurance**  
**RENTALS — REAL ESTATE — NOTARY PUBLIC — MORTGAGES**  
**944 B Street**  
**Sparks, Nevada**  
**Phone Sparks 630**

Stuckey Maurice T rt 2 bx 53c	Washburn Dan rt 2 bx 36
Suffall Thos H rt 1 bx 98	Washburn David rt 2 bx 36
Suk Walter rt 1 bx 63	Watt Claud rt 2 bx 133
Sullivan J B rt 1 bx 59	Wedekind Arda rt 2 bx 122
Swesey A C rt 1 bx 54a	Wedekind V Mrs rt 2 bx 121
Tacchino A rt 2 bx 53	Wedekind Vernie Mrs rt 2 bx 122
Tacchino Lena Mrs rt 2 bx 53	Welborn R A rt 2 bx 174
Tacchino Mary Mrs rt 2 bx 53	Welcome M Mrs rt 2 bx 53b
Tachino Matilda rt 2 bx 172	Westover P E Mrs rt 1 bx 209
Talco Angelo rt 1 bx 216	Wheeler Cora Mrs rt 1 bx 197
Tamka Harold W rt 1 bx 194a	Whitbeck rt 1 bx 171
Taylor Alice B Mrs rt 1 bx 52a	Whitney Cal rt 2 bx 31
Taylor Dan T rt 1 bx 93	Wilcox Geo E rt 1 bx 137
Taylor Seth T rt 1 bx 52a	Williams H E Mrs rt 2 bx 72
Thompson M Mrs rt 1 bx 110	Williams Marjorie Mrs rt 2 bx 72
Thompson Pete rt 1 bx 110	Willis E E rt 1 bx 167
Thompson Ennis W rt 2 bx 139	Wilson Walter G Mrs rt 1 bx 168
Thompson Nellie rt 2 bx 111	Wine Emma K Mrs rt 1 bx 190
Torvinen Ora Mrs rt 1 bx 244	Wine Wade H rt 1 bx 190
Torvinen Roy rt 1 bx 244	Wolfe Floyd H rt 1 bx 26
Trosi Frank rt 2 bx 117	Wolfersberger Edw rt 1 bx 109
Tufoni Eug rt 2 bx 156	Wollam J L rt 2 bx 196
Tunison Ruth rt 1 bx 221	Worden C W rt 2 bx 178
Ultra Modern Cottages E 4th	Worden Grace Mrs rt 2 bx 178a
Union Truck Depot rt 2 bx 31	Worden M T rt 2 bx 178a
United Motors rt 2 bx 31	Wright Jas Mrs rt 1 bx 166
Upton J W rt 2 bx 28	Wyman E L rt 2 bx 92
Valverde J B rt 1 bx 8	Wyman Zoe B Mrs rt 2 bx 92
Van Meter R B rt 2 bx 118	Yates Lulu Mrs rt 1 bx 176b
Vaugh Ruth R rt 1 bx 223	Yates R C rt 1 bx 176b
Vesco Clara Mrs rt 2 bx 55	Yori Mark L jr rt 2 bx 144
Vesco Fausto rt 2 bx 55	Young F M rt 1 bx 123b
Villo E rt 1 bx 178	Young Harold rt 2 bx 116
Virginia Inn rt 1 bx 60	Yriarte rt 1 bx 160
Vonsild Fred rt 1 bx 46a	Yribarren Martin rt 2 bx 115
Voss Ernest J rt 1 bx 107	Zinismeister Jack rt 2
Vulgamore Merle Mrs rt 1 bx 223	Zinismeister Mildred Mrs rt 2
Vulgamore Robt rt 1 bx 223	Zolezzi J rt 1 bx 131
Waite Theo rt 2 bx 218	Zunini J A rt 1 bx 161
Walker Con H rt 1 bx 7	Zurfluh Leslie Mrs rt 1 bx 180
Walker John rt 1 bx 20	Zurfluh Louis rt 1 bx 180
Wall Silas J rt 1 bx 27a	Zurfluh Louise Mrs rt 1 bx 180
Washburn Dan rt 2 bx 36	



for Economical Transportation



Durham Chevrolet Co., Inc.

SALES — SERVICE — PARTS

221-227 S. Virginia Telephones Reno 6175, 6176 & 6177

RENO TELEPHONE GUIDE (1935)

465

POLK'S
RENO PHONE GUIDE
1935

NUMERICALLY ARRANGED

This is a complimentary section of the Directory for which no charge is made.

- 10-F-2 Caughlin W H
10-F-3 Capurro E A
10-F-4 Capurro B
11-F-2 Balsi Louis
11-F-3 Avansino John
11-F-4 Ginocchio J D
11-F-15 Casazza Joe
11-F-12 Filipelli J P
11-F-13 Oppio A
11-F-14 Gardella Joe
12-F-3 Capurro Louis
12-F-5 Senseney H M
12-F-11 Cerfoglio Pete
12-F-12 Holcomb Bud
12-F-13 Samuels W L Mrs
12-F-13 Young F M
13-F-3 Heinz Louise S
13-F-4 Preuschoff F
13-F-11 Ramelli J C
13-F-12 Pedretti Aug
13-F-21 Evans D F
14-F-2 Hanson U S
14-F-3 Reno Hot Springs
14-F-4 Lyons J S
14-F-5 Ferretto J G
14-F-6 Wholey J C
14-F-11 Dickinson A B
14-F-12 Quilici Julius
14-F-14 Steamboat Springs
14-F-15 Sauer L F
14-F-21 Steamboat Springs— bath house
15-F-2 Thomsen Pete
15-F-4 Peccetti Frank
15-F-5 Kirchner J H
15-F-11 Howard B F
15-F-12 Boyd J B
15-F-13 Pecetti J E
15-F-14 Shannon E F
15-Y-12 Reno Tile & Marble Co
15-Y-15 Marsh Margt Mrs
16-F-2 Clawson W E
16-F-3 Sauer L A
16-F-4 Smith L D
16-F-11 Bowers Mansion
16-F-12 Smith Roy
16-F-13 Sauer Frank
16-F-41 Pagni Attilio
16-F-42 State Highway Dept— highway maintenance
17-F-2 DeLucchi John
17-F-3 Ferretto J B
17-F-4 Casazza David
17-F-5 Yriarte Amado
17-F-11 Ferretto J P
17-F-12 Lone Star Ranch
17-F-13 Ferretto Cath
17-F-13 Strosnider G W
17-F-14 Richardson J I
17-F-21 Martini Gino
17-F-22 Cerfoglio Domingo
19-F-2 Menke W H
19-F-3 Peckham G A
19-F-4 Peckham E M
19-F-5 Damonte Louis
19-F-11 Sierra Riding Stables
19-F-12 Short W C
19-F-13 Bella Vista Ranch
19-F-14 Peckham Alf
19-F-22 Capurro Wm
19-F-23 Caramella Sam
20-F-2 Besso A
20-F-11 Johnson J E
20-F-12 Wollam J L
20-F-3 Glendale Riding Club
21-F-6 Matley J B
21-F-12 Raffetto L
21-F-13 Ferrari D
21-F-14 Pezzi John
21-F-23 Steele J A
22-F-2 Kibble A E
23-F-3 Kapich Geo
23-F-4 Landis H R
24-F-4 Paulsen N
24-F-5 Belli Mario
24-F-11 Alpine Dairy
24-Y-12 Basso Victor
25-F-2 Wilcox G E
25-F-12 Christensen J H
25-F-13 Zolezzi Jerry
25-F-21 Bersani H
25-Y-3 County Fish Hatchery
25-Y-14 Mount Rose Dude Ranch
25-Y-15 County Camp Grounds
333 Preston J E

DIRECTORY
LIBRARIES

We have on file in our Directory Library which we maintain at The Reno Chamber of Commerce copies of Directories of the principal cities of the United States. These are for your convenience

R. L. Polk & Co. of California

# HENLEY & SCOTT

L. R. EBY, Manager

GENERAL AGENTS

ALL LINES OF FIRE AND CASUALTY INSURANCE

108 E. 2nd Street

Tel. Reno 5129

Reno, Nevada

466

(1935) R. L. POLK & CO'S

## Your City Directory

Answers  
All  
Questions  
as to

## WHOM

You Are  
Looking  
For  
and

## WHERE

They  
Can Be  
Found

## The Classified Business Section

is the Market  
Place Where  
Buyers and  
Sellers of  
All Kinds of  
Merchandise  
and Service  
Meet

R. L. POLK & CO.  
of California

- 818 University of Nevada—  
Associated Students
- 2114 Foote H S  
3000 Gordon Gurney  
3001 Bernhard Fred  
3003 Burns Mary A  
3004 Welden B N  
3005 Kirkley J L Mrs  
3006 Boles S M  
3007 Brown Inez G  
3008 Longfield A N  
3009 Aughton Nellie M Mrs  
3010 Evans John  
3013 Bianco Aug  
3015 Varnum D W  
3016 Greene F A  
3017 Macri D  
3018 Murphy F D  
3020 Kyle Katie  
3021 Lund D F  
3023 Johnson Kath Mrs  
3024 Van Tassel Wm  
3025 Pierce G W  
3026 Atcheson Jas  
3027 Steinbrenner Gus  
3028 Maher Dennis  
3029 Fisher T C Mrs  
3030 Hanes Paul  
3031 Cunningham Fred  
3032 Hawcroft R B Mrs  
3033 Donovan Wm  
3034 Millar G H  
3035 Peck H L  
3037 Giosso Domenico  
3038 Lamerton Thos Mrs  
3039 Knouse Leita A Mrs  
3040 Hoover Florence  
3041 Burns P M  
3042 Belz F J  
3044 Frey Jack  
3046 Swesey A C Mrs  
3047 Finch J C  
3048 Schweiss C C  
3049 Gridley C W  
3050 Depaoli A Mrs  
3052 Kuhn M H  
3053 Shearer T  
3058 Drappo L S  
3059 Evans F B  
3060 Poncia Jack  
3061 Howard J H Mrs  
3062 Downing A Rev  
3063 Rhodes J M  
3064 Nichols H E  
3065 Booth L C Mrs  
3067 Carino Jos  
3068 Lasher A E  
3069 Ross R T  
3070 Morgan N P  
3071 Zunino B  
3072 Sullivan Madeleine V  
3073 Turpin G E  
3074 Higley C A  
3075 Rogero Jerry  
3076 Kolster H R  
3077 McKinley A A
- 3078 Van Billiard T Mrs  
3079 Siri John  
3080 Keenan Nellie Mrs  
3081 Reuter Gladys G  
3082 Benjamin Daisy  
3082 Loder Echo L  
3082 Seaman Edna W  
3083 Jones Georgia Mrs  
3084 Desiderio Louie  
3085 Byran Wm  
3088 McMenamin J J Mrs  
3089 Gunderson C R  
3090 Pacini Alf  
3091 Nelligan W D  
3093 Keyes Harry  
3095 Banigan Calvin  
3095 Banigan T F  
3101 Levy A & Zentner J Co  
3103 Brown Motors Inc  
3103 Packard Motor Car Co  
3106 Chism Ice Cream Co  
3108 Mathew's Cash Gro & Mkt  
3111 Bell Telephone Co  
3111 Preston J E  
3118 Bell Telegraph Co  
3121 Nevada Packing Co  
3125 Bank of Nevada Savings &  
Trust Co  
3125 Riverside Bank Receiver  
3125 United Nevada Bank  
3129 Belford & Brown  
3129 Kennedy W M  
3131 City Fire Chief  
3134 Commercial Hdw Co  
3137 Gunters Gro  
3139 Skeel's Drug Store  
3141 Overland Hotel  
3144 Plaza Hotel  
3146 Hawkins Mayotte & Haw-  
kins  
3146 Hawkins R Z  
3148 Armarko Office Supp Co  
3151 Gray, Reid, Wright Co  
3151 McGowan Jane  
3154 Humphrey Supp Co  
3161 Gazette Publishing Co  
3161 Reno Evening Gazette  
3166 Gazette Publishing Co—  
news rm  
3166 Reno Evening Gazette  
3171 Star Taxi Co  
3174 Calavada Auto Co  
3174 Calavada Tire Co  
3177 Wilson N E Drug Co  
3179 Railway Exp Agcy  
3181 Colonial Hotel Co  
3184 Ayres Gardiner & Pike  
3186 Brown-Milbery Inc  
3188 University of Nevada—  
Agricultural Extension  
3191 Nevada Coal Co  
3191 Nevada Natl Ice & Cold  
Stge Co  
3191 Nevada Supp Co  
3195 Nevada Agcy & Trust Co  
3197 Clover Valley Lbr Co



# First National Bank In Reno

**RENO  
NEVADA**

MAIN OFFICE, 204 N. Virginia St., Reno; BRANCHES at First and Virginia Sts., Reno, and at Carson City, Winnemucca, Tonopah, and Fallon, Nevada.

RENO TELEPHONE GUIDE (1935)

467

- |   |   |
|---|---|
| 3201 Bonnenfant Joe                       | 3275 Pickard E A                            |
| 3202 Young Wm Co                          | 3276 Cross W H                              |
| 3205 Ferrari D                            | 3278 Higginbotham A L                       |
| 3206 Kline W G                            | 3281 Royal Lndy Co                          |
| 3207 Smith C W                            | 3282 Washoe Lunch Counter                   |
| 3208 Daniels Arth                         | 3283 Sierra Fuel Co                         |
| 3209 Gilbert F H                          | 3284 Wier Jeanne E                          |
| 3210 McCormick I D                        | 3286 Norton M E                             |
| 3211 Chamberlin Metal Weather<br>Strip Co | 3287 Burge L M                              |
| 3211 Nevada Builders Inc                  | 3288 Smith G F                              |
| 3211 Pyramid Lake Dude Ranch              | 3290 Faren J Mrs                            |
| 3213 Young H W Co                         | 3291 Clark J D                              |
| 3214 Deardorff R E                        | 3292 Weed Florence Mrs                      |
| 3215 Bofinger E                           | 3295 Bell Alice                             |
| 3216 McCluskey W C                        | 3296 Stoddard Lytton                        |
| 3217 McCloskey Frank                      | 3300 Jones Kate Mrs                         |
| 3218 Lyons J S Mrs                        | 3301 Western Cigar Co                       |
| 3219 Frantz Theo Mrs                      | 3303 Piersall C E Dr                        |
| 3220 Wilbur L E                           | 3307 Benson Emily                           |
| 3221 Reno High School                     | 3308 Berrum L W                             |
| 3222 Reno Chamber of Com-<br>merce        | 3308 Zurfluh L                              |
| 3223 Stanley C B                          | 3310 Ververi Teresa                         |
| 3224 Thatcher G B                         | 3311 Haddock D E                            |
| 3225 Parady B B                           | 3311 Kamm W E                               |
| 3226 Wood Fredk                           | 3312 Elite Cafe                             |
| 3227 Warden Arth                          | 3313 Allen C W                              |
| 3228 Riddick Bert                         | 3314 Miller Abbie E                         |
| 3229 Hasapis G P                          | 3315 Edwards Al Mrs                         |
| 3230 Tolotti John                         | 3316 McDaniel Ethel Mrs                     |
| 3231 Reno Florist Co                      | 3317 Pressell F G                           |
| 3232 Mountain Springs Trout<br>Farm       | 3318 Ward T O                               |
| 3233 Crane Co of Nev                      | 3320 Upson Mary F Mrs                       |
| 3234 Muller V A Dr                        | 3321 Piretto L D                            |
| 3235 Kiblinger C D                        | 3322 Washoe Wood & Coal Yd                  |
| 3236 Lindner Mae Mrs                      | 3323 Poulsen V W                            |
| 3238 Wheeler L L Mrs                      | 3324 Brown H J Dr                           |
| 3239 Darrah Lee                           | 3325 Berman M A                             |
| 3241 Motor Parts Co                       | 3327 Cawley Gilbert                         |
| 3242 Flagg Furn Inc                       | 3328 Shaffer D C Mrs                        |
| 3243 DeLucchi A Sht Mtl Wks               | 3329 Granata Carlo                          |
| 3244 Elges C H jr                         | 3330 Curnow Otto                            |
| 3245 Chism E W                            | 3331 Sutherland Printing Co                 |
| 3248 Bradshaw Thos                        | 3332 Brewer Ed                              |
| 3249 Granata Edw                          | 3334 Spiller D J                            |
| 3250 Irvine May                           | 3335 Howell Betty                           |
| 3251 Richfield Oil Products               | 3336 Lucini Frank                           |
| 3251 Watkins & McKissick                  | 3337 Johnson Ralph Mrs                      |
| 3252 Nevada State Emp Serv                | 3338 Luchetti John                          |
| 3253 Baher T J Mrs                        | 3339 Nielsen H P                            |
| 3255 Blum J W                             | 3340 Barber G A                             |
| 3256 Cross Blanche Mrs                    | 3341 New York Clnrs                         |
| 3257 Stockwell C Mrs                      | 3342 Schramm-Johnson                        |
| 3259 Bueter T A                           | 3343 Rulison F J Dr                         |
| 3260 Tatum Millie Mrs                     | 3345 Fletcher C E                           |
| 3263 Nevada Fur & Junk Co                 | 3346 Gillette T M                           |
| 3264 Hall J W                             | 3347 Regli Bertha Mrs                       |
| 3265 Murray T F                           | 3348 Ish H E                                |
| 3266 Johnson Chris                        | 3349 Wood H B                               |
| 3267 Holesworth G E                       | 3354 St Thomas Aquinas Cath-<br>olic Church |
| 3269 Pincolini D                          | 3355 Aldaz J P                              |
| 3270 Kornmayer G A                        | 3358 Baker L H Mrs                          |
| 3271 Birdzell M D                         | 3359 Lewis J V                              |
| 3272 Jenkins R E                          | 3360 Harris G B                             |
|   | 3361 Wardrobe Clnrs                         |
|   | 3362 Taylor Optical Co                      |

500 Evans St.

Dial 4137

Reno, Nevada

**RED RIVER LUMBER CO.**  
**QUALITY — MILL WORK A SPECIALTY — SERVICE**  
 "EVERYTHING IN THE BUILDING LINE"

ASSOCIATED GASOLINE — "More Miles to the Gallon"

DAY and NIGHT  
SERVICE

AMBULANCE SERVICE  
232 Lake Street

# LIBERTY GARAGE

J. J. KERNAN, Prop.  
RENO

LIVE and DEAD  
STORAGE

Day and Night Tel.  
Reno 3972

468

(1935) R. L. POLK & CO'S

# KITZMEYER-ELGES COMPANY

RAY ELGES, Manager

## FUNERAL DIRECTORS

319 North Carson, Carson City  
Office Telephone 301

Serving Lyon County, Nev., and Mono County, Calif. Branches at Virginia City, Tel. 1143, and Carson Valley

- |      |  |      |  |
|------|--|------|--|
| 3364 | Silva John                               | 3442 | New York Life Ins Co                         |
| 3365 | Jenkins Thos Rt Rev                      | 3443 | Carter & Cameron                             |
| 3366 | Hanna Lura Mrs                           | 3444 | Preston Mildred E Mrs                        |
| 3367 | McDonald Ed Mrs                          | 3445 | Suzuki S                                     |
| 3368 | Leonard F E                              | 3446 | Clark W E                                    |
| 3368 | Shultes G D Mrs                          | 3447 | Gardner M F                                  |
| 3369 | Dunn F H                                 | 3448 | Sorge Nick                                   |
| 3373 | Hilts W H                                | 3450 | Bisby Marian Lord Mrs                        |
| 3374 | Adams A F Dr                             | 3451 | Southern Pacific Co                          |
| 3376 | French F E Mrs                           | 3452 | Emporium of Music                            |
| 3377 | Stampfli M M                             | 3453 | Nannette Beauty Shoppe                       |
| 3378 | Raine J P                                | 3454 | Bailey J A                                   |
| 3379 | Hitchens Ida Mrs                         | 3455 | Fuller J A                                   |
| 3381 | Parsons Lawrence Dr                      | 3457 | Wainwright Carrie                            |
| 3382 | Waldorf Cafe                             | 3458 | Larsen Lo Ren                                |
| 3384 | Evans J N                                | 3459 | Pelizzari Kate Mrs                           |
| 3384 | Robinson J L Dr                          | 3462 | Clemons J H                                  |
| 3386 | Shair F J                                | 3464 | Ross S E                                     |
| 3387 | Johnson O T                              | 3465 | Mills Russell                                |
| 3389 | Ankers Emmett Mrs                        | 3466 | Herstine Alice Mrs                           |
| 3390 | Jackson L S                              | 3467 | Sutherland Geo Mrs                           |
| 3391 | Golden Taxi                              | 3470 | Allen K L                                    |
| 3393 | Lapuyade I Mme                           | 3471 | Mabson R C                                   |
| 3394 | Allenbach J I                            | 3472 | Eckhoff A C                                  |
| 3395 | Creewood Studios                         | 3473 | Herring E Mrs                                |
| 3396 | Smith B Mrs                              | 3474 | Chrisman E F                                 |
| 3397 | Gray W G                                 | 3475 | Clark J S                                    |
| 3397 | Howk Margt C Mrs                         | 3477 | Glazar R K                                   |
| 3398 | Hendricks Frank                          | 3478 | Olmsted G M                                  |
| 3401 | City Eng                                 | 3479 | Daniel Jas                                   |
| 3404 | Carter C M Mrs                           | 3480 | Allemand Marie Mrs                           |
| 3407 | Baker E G                                | 3481 | Piggly Wiggly Store 63                       |
| 3408 | Hastings L L                             | 3483 | Goldstein A Mrs                              |
| 3409 | Gandie John                              | 3483 | Marymont L                                   |
| 3410 | Kepner Mae C                             | 3484 | Barker J H                                   |
| 3411 | Perrin Display Service                   | 3485 | Sherriff Dave                                |
| 3412 | California-Western States<br>Life Ins Co | 3486 | Mongolo Ed                                   |
| 3414 | Barnes C C                               | 3487 | Jacobs Murry                                 |
| 3415 | Bay W O                                  | 3488 | Clark J P                                    |
| 3416 | Cooper J A                               | 3489 | Hill Dennis Mrs                              |
| 3416 | States C A                               | 3490 | Bates E O                                    |
| 3417 | Plummer Mabel Mrs                        | 3491 | Lauretti Meat Mkt                            |
| 3418 | Ahlers R H                               | 3492 | Reno Silk Shop                               |
| 3419 | Walts G W                                | 3494 | Siri G L                                     |
| 3421 | Society Clnrs & Tailors                  | 3497 | Herz Otto Mrs                                |
| 3422 | Barnes Used Car Mkt                      | 3502 | Sierra Pacific Power Co—<br>gas plant        |
| 3423 | Kuhn Carl                                | 3503 | Truesdell G A Mrs                            |
| 3424 | Cains S W                                | 3504 | Ryan Ruth Sch of Dancing                     |
| 3425 | Meacham C S                              | 3505 | Woodburn Wm                                  |
| 3426 | Bernasconi Louis                         | 3506 | Guymon M L                                   |
| 3426 | Simas Harry                              | 3507 | Howell Eug                                   |
| 3427 | Knox C H                                 | 3508 | Maxwell W J                                  |
| 3428 | Small Fred                               | 3509 | Forson A E                                   |
| 3429 | Pitzer Anna Mrs                          | 3511 | Handwright C E                               |
| 3430 | Scanavino Joe                            | 3512 | Nevada Finance Corp                          |
| 3431 | Burke & Short                            | 3514 | Cooke H R                                    |
| 3432 | Pickrell W J                             | 3515 | Miller C E                                   |
| 3433 | Buol Mary S Mrs                          | 3516 | Lozano J                                     |
| 3434 | Dobel G M                                | 3517 | Guymon Fern                                  |
| 3436 | Horschman R E                            | 3518 | Nichols H L                                  |
| 3437 | Scofield Esther                          | 3519 | Helmold A C                                  |
| 3438 | Yates Lulu Mrs                           | 3522 | Tait's Cash Mkt                              |
| 3439 | Anderegg W L                             | 3523 | University of Nevada—<br>Mackay Sch of Mines |
| 3440 | Majestic Sweet Shop                      | 3524 | Holmshaw H F                                 |
| 3441 | Riverside Studio                         |      |  |

# A. C. HELMOLD

## GENERAL INSURANCE

Res. Phone 3519  
Bus. Phone 7752

25 EAST FIRST STREET  
RENO, NEVADA

RENO TELEPHONE GUIDE (1935)

469

- |   |   |
|---|---|
| 3525 Nelson P L                                     | 3600 Federal Garage                       |
| 3527 Wheeler C W                                    | 3601 Electrical Products Corp             |
| 3528 Fuller Brush Co                                | 3601 Nevada Machinery & Elec              |
| 3529 Morris E L                                     | Co  |
| 3530 Cody W E                                       | 3602 Idlewild Park                        |
| 3531 Sierra Cash Gro                                | 3603 Hood D L Dr                          |
| 3532 Paffrath Studio                                | 3604 Toogood Mona Mrs                     |
| 3533 Madella Beauty Salon                           | 3606 Souchereau C M                       |
| 3534 Griffing G S                                   | 3607 Becker J C                           |
| 3534 McGill Cleve Mrs                               | 3608 Dallavo Jim                          |
| 3535 Boyne A B                                      | 3609 Hansen Jas                           |
| 3536 Jacobs S                                       | 3609 Radio Amateur W6EEF                  |
| 3538 Reeder W D Mrs                                 | 3610 DeVore J J                           |
| 3540 Hess M G                                       | 3611 Short Gibson Co                      |
| 3542 City Trans Co                                  | 3612 Shaw D L Dr                          |
| 3543 University of Nevada—<br>Matron Artemisia Hall | 3613 Sierra Pacific Power Co—<br>store rm |
| 3544 Evans Mary E                                   | 3614 Reynolds W R                         |
| 3545 Beecher Clyde                                  | 3615 Norcross F H                         |
| 3546 Lynn Ray                                       | 3616 Short C H                            |
| 3546 Millsaps I L                                   | 3617 Gregory Florence B Mrs               |
| 3547 Romano Louis                                   | 3618 Olson Gus                            |
| 3548 Zunino Louis                                   | 3619 Smith G R jr                         |
| 3549 Estes H H                                      | 3620 Samuels F W Dr                       |
| 3550 Read J T                                       | 3622 Mitchell W I Co                      |
| 3551 Curtis Machinery Co                            | 3623 Nevada Blacksmith Shop               |
| 3552 DeLongchamps F J Inc                           | 3625 Barnes Alice E                       |
| 3554 Gibeau M J                                     | 3626 Upson Pearl W jr                     |
| 3555 DeLonchamps F J                                | 3627 Stone G B Mrs                        |
| 3556 Jensen Barbara                                 | 3628 Semenza W L                          |
| 3558 Fuller W M                                     | 3629 Caffrey W W                          |
| 3559 Lyons C T Mrs                                  | 3630 Carlson J L                          |
| 3563 Tahoe Distributors                             | 3631 Hart Laden Co                        |
| 3563 U S Tire Serv Co                               | 3632 West C W Dr                          |
| 3564 Cooper C R Mrs                                 | 3634 Jackson S L Mrs                      |
| 3565 Smith E E                                      | 3635 Fleming C L M                        |
| 3566 Field J S                                      | 3636 Cobb E G                             |
| 3567 Yori G A                                       | 3637 Cameron J D                          |
| 3568 Armbruster F                                   | 3638 Merten Annie Mrs                     |
| 3569 LaVigne F J                                    | 3639 Beck Jessie                          |
| 3572 Shearer Elec Co                                | 3640 Hackett W J                          |
| 3573 Dondero Vick                                   | 3640 La Ray A M Dr                        |
| 3574 Rives H M                                      | 3641 Curtis Margt                         |
| 3575 Kruger W E                                     | 3643 University of Nevada—<br>Pres        |
| 3577 McNabney Guy                                   | 3644 Walker M R Dr                        |
| 3579 Grutt Eug                                      | 3646 Pappas A S                           |
| 3581 Model Dairy                                    | 3647 Kovachevich S L                      |
| 3582 Riverside Whs Co                               | 3648 White H J                            |
| 3582 Union Paper Co                                 | 3650 Redelius Reinhold                    |
| 3582 Upson Transfer Co                              | 3655 Shea P J Mrs                         |
| 3583 Robinson S W                                   | 3656 Summerfield Sardis Mrs               |
| 3583 Robinson W F Mrs                               | 3659 Rogers R C                           |
| 3584 Gerow J W Dr                                   | 3661 Union Oil Co of Nevada               |
| 3585 Sanford Graham                                 | 3662 Union Oil Co of Nevada—<br>plant     |
| 3586 Oden W H                                       | 3663 Evans A J                            |
| 3587 Thompson R L Dr                                | 3664 Ward Al                              |
| 3588 Lenzora Geni                                   | 3665 Mitchell L M Mrs                     |
| 3589 Borge J L Mrs                                  | 3666 Armstrong V D                        |
| 3589 Rabello John Mrs                               | 3667 Brewington M D                       |
| 3590 Rulison F J Dr                                 | 3668 Hughes G A V                         |
| 3591 Martin's Cash Gro                              | 3669 Lynch E J Mrs                        |
| 3593 Dieringer A J                                  | 3671 Reno Blacksmith Shop                 |
| 3594 Vogliotti E                                    | 3672 Lord E M Dr                          |
| 3596 McCormack J J jr Mrs                           | 3673 Opochinsky H A                       |
| 3597 Faretto J C                                    |   |
| 3598 Johnson H A                                    |   |

# CAUTION!

Deal only with well-known publishers when giving orders for Directory Advertising.  
READ ALL ORDERS CAREFULLY BEFORE SIGNING.  
PAY NO MONEY IN ADVANCE. All well-known publishers instruct their men to collect nothing prior to publication.

## R. L. POLK & COMPANY OF CALIFORNIA, Publishers

# Osen Motor Sales Co. of Nevada

Dodge Brothers and Plymouth Motor Vehicles and Dodge Brothers Trucks

600 S. Virginia Street

Reno

Telephone 4101

470

(1935) R. L. POLK & CO'S

**You Can't Cover the World**  
 WITH A POSTAGE STAMP,  
 nor can you cover the  
**BUYING PUBLIC** without proper representation in your City Directory

- |  |  |
|--|--|
| 3674 Jensen Gustav                           | 3747 Hall J W                              |
| 3675 Steinmiller G C Dr                      | 3748 Nelson Alf                            |
| 3676 Rather R C                              | 3749 Bulis Vera K                          |
| 3677 Leach Geo Mrs                           | 3750 Pollak Louise S Mrs                   |
| 3677 Taylor R E                              | 3751 Red Cross Hdqtrs                      |
| 3678 Bawden J R                              | 3752 Bradner C M                           |
| 3681 Lehnrs C H Dr                           | 3753 Bernard Rogers Mrs                    |
| 3682 Waldorf Little                          | 3754 Carlson F A                           |
| 3683 Bobolakis Sam                           | 3755 Duke Ethel V                          |
| 3685 Jensen Carrie Mrs                       | 3756 Ryan J P                              |
| 3686 Watts L H                               | 3758 Evershaw Thelma Mrs                   |
| 3688 Litch F A Mrs                           | 3759 Evans Celia E                         |
| 3690 Arbico E                                | 3760 Beardsley Dick                        |
| 3691 United Air Lines Transport<br>Co        | 3761 Bradner C M                           |
| 3692 University of Nevada—<br>field labtry   | 3762 South Side Gro                        |
| 3693 Harvey's Q ne Q Sandwich<br>Shop        | 3763 Travers Harold                        |
| 3694 Da Costa A R Dr                         | 3764 Fulton J A                            |
| 3695 Oden R E Mrs                            | 3765 Senator Hotel                         |
| 3696 Leonard K L                             | 3766 James G I                             |
| 3697 Golick M J                              | 3768 Nevin Frank                           |
| 3698 Cordone G                               | 3770 Worn G R                              |
| 3701 Reno Mercantile Co                      | 3773 Vawter L R                            |
| 3703 Finley A A                              | 3774 Frandsen F M                          |
| 3704 Hughes W C                              | 3774 Fuetsch J M                           |
| 3705 Adams Brewster Rev                      | 3777 Dunkle D W                            |
| 3706 Cox Lee                                 | 3778 Record H                              |
| 3707 Ritter Alva                             | 3780 Eaton A L                             |
| 3708 Cordill W H                             | 3781 Goodner Studio                        |
| 3710 Seaborn E J                             | 3782 Gensler-Lee Inc                       |
| 3711 Interstate Mining & Devel-<br>opment Co | 3783 U S Indian Field Nurse                |
| 3712 Vanity Beauty Shop                      | 3784 Vucovich Klementina Mrs               |
| 3713 Star Auto Court                         | 3787 McGuire Richd                         |
| 3714 Vera Jack                               | 3789 Tacchino A                            |
| 3714 Vieira J J                              | 3790 Francovich Minnie Mrs                 |
| 3716 Costa M                                 | 3792 Nevada Photo Serv                     |
| 3717 Swan E J Mrs                            | 3794 Carvin E A                            |
| 3718 Bradley Anna W Mrs                      | 3796 Brooks E D                            |
| 3719 Maestretti A J                          | 3798 Forsyth Alex                          |
| 3720 Dondero S Z                             | 3798 Wainwright Jake                       |
| 3721 Davidson John                           | 3801 Gardnerville Frt Line                 |
| 3721 Kearney W M                             | 3801 Nevada Calif Transporta-<br>tion Co   |
| 3722 Nevada State Auto Assn                  | 3802 Ravera Lorenzo                        |
| 3723 Reno Studio                             | 3803 Norregaard John                       |
| 3724 Boyd J T                                | 3804 Sullivan J J Dr                       |
| 3726 Black F D                               | 3805 Kearney W M                           |
| 3727 Anderson Ruth                           | 3807 Bussa Frank                           |
| 3728 Carlson A J Mrs                         | 3808 Geister M                             |
| 3729 Linnecke Elec Co                        | 3810 White Rose Beauty Shoppe              |
| 3730 Dimmick Maud F                          | 3811 Singer Sewing Mach Co                 |
| 3731 Jink's Battery Serv Shop                | 3812 Morrison S K Dr                       |
| 3732 Texas Co                                | 3813 University of Nevada—<br>physics dept |
| 3734 Osborne R L jr                          | 3814 Winchenbach F G                       |
| 3735 Maclean Donald Dr                       | 3815 Caton A J                             |
| 3736 Sorensen Carl                           | 3816 Krajiceck F W                         |
| 3737 Churchill H H                           | 3817 Green G S                             |
| 3739 Kalagorgevich J Mrs                     | 3817 Green G S jr                          |
| 3740 Hansen Oswald                           | 3818 Williams Hazel Mrs                    |
| 3741 Van Apartments                          | 3820 Booth Val Mrs                         |
| 3742 Western Auto Supp Co                    | 3822 Dodge E R                             |
| 3744 Scarlett Lottie M                       | 3823 Morrison N P                          |
| 3745 Summerfield L D                         | 3824 Francovich Sam                        |
| 3746 Harding G F                             | 3825 Hubbler Frank                         |
|  | 3826 Morris Margt G                        |
|  | 3827 Howard A J Dr                         |

# Hilp's Drug Store

127 NORTH VIRGINIA

RENO, NEVADA

TEL. 6104

RENO TELEPHONE GUIDE (1935)

471

3828 McClure Wm  
 3829 Schmidt B  
 3830 O'Brien Eliz  
 3831 Kunz J F  
 3832 County Court Reporter  
 3834 Madsen H C  
 3835 Threlkel J E  
 3836 Pelizzari H  
 3837 Brown F A  
 3838 Harris G F  
 3839 Nevada Gro & Sausage  
 Factory  
 3840 Scranton C M  
 3841 Reno Inn  
 3844 Mt Rose Milk Co  
 3845 Bartlett G A  
 3846 Cooper Alice R Mrs  
 3847 Power J F  
 3848 Paterson Chester  
 3849 Sadler A R  
 3850 Bradshaw Margueriette  
 3852 Flanigan Whs  
 3853 Barnes Blacksmith &  
 Welding Shop  
 3854 Longabaugh S W  
 3855 Eagleson W E  
 3856 Churchill R O  
 3857 Whitten Lillian E  
 3859 Horath Fred  
 3862 State Highway Dept—  
 equip div  
 3863 Sierra Pacific Power Co  
 garages  
 3864 Thompson Anna Mrs  
 3866 Carlson C A jr  
 3867 Archibald J J  
 3868 Cunningham A F  
 3869 Secoy J A  
 3870 Price Carol Mrs  
 3871 U S Family Expenditure  
 Survey  
 3873 Melner A H Mrs  
 3874 Hook E F  
 3876 Mann L E Mrs  
 3877 Metcalf Vernon  
 3878 Winer Alex Tailoring &  
 Cleaning Shop  
 3879 Anderson W R  
 3880 Jackson Jean  
 3880 Thomas Winifred  
 3881 Woolworth F W Co  
 3882 May's Union Drug Co  
 3883 Frandsen Francis Mrs  
 3884 Kirman R  
 3886 Lloyd Marie W  
 3887 Coppin Harry  
 3888 Rebori A Mrs  
 3888 Tessman Vera Mrs  
 3889 Shaw D L Dr  
 3891 Mohawk The  
 3893 Beecher A C  
 3895 Stoddard R W  
 3896 Rickard R A  
 3897 Mayer C H  
 3900 Cline L E

3902 University of Nevada—  
 civ eng  
 3903 Dickerson D S Mrs  
 3904 Douglas H C  
 3905 Rovetti A  
 3906 Springer Wm  
 3907 Caple C W  
 3908 Condon W F  
 3909 Ward John  
 3910 Ferretto Louie  
 3912 Adkins Frank  
 3913 Keck A C Rev  
 3914 Palace Bar  
 3915 Southward Joan  
 3916 Sbriglia Frank  
 3917 Fitch J W  
 3918 Erickson E J jr  
 3919 Frank B  
 3920 Maher W F  
 3921 Southern Pacific Co  
 3922 Up-to-Date Beauty Shop  
 3923 Kuhn M H  
 3924 Coughlin K L Mrs  
 3924 Glazebrook Kate Mrs  
 3926 Watson O C  
 3927 Doyle H S  
 3929 Morris C H  
 3930 Clinch G W  
 3931 Colbrandt Cigar Co  
 3932 Meyers Clara L  
 3933 Parish Helen A  
 3933 Rice Melvina  
 3934 Berrum A P  
 3935 Wheeler Maud Mrs  
 3936 Christian W W  
 3942 Christenson P  
 3943 White House Clo Co  
 3944 Stewart H E  
 3945 Hillhouse J D  
 3946 Winer Eva Mrs  
 3947 Dillard J C  
 3948 Bouverot A  
 3950 Plumb J A Mrs  
 3951 Service Hand Lndy  
 3952 McCreary T L Mrs  
 3954 Lunsford H M Mrs  
 3956 Records Edw  
 3957 Connor W E  
 3958 Van Buren A  
 3961 Gould Bros  
 3962 Liberty Apartments  
 3963 O'Daniel Barber Shop  
 3964 Miniggio A Dr  
 3965 Lovelock J Miss  
 3968 Pierson Mfg Co  
 3970 Besso A  
 3971 Manitou Sanitarium &  
 Baths  
 3972 Liberty Garage  
 3974 Gillson P Y  
 3977 Kemp Lena M  
 3978 Keegan Al  
 3979 Casale John  
 3980 Young Mary L  
 3982 Jones E H  
 3983 Court Apts

SAVAGE

&

SON

INC.

Refrigeration

SERVICE

PLUMBING  
SERVICE

HEATING  
SERVICE

TEL.

7

3

6

2

RENO

SIERRA BEER . . . . Tastes Fine in Warm or Cool Weather

# RENO BREWING CO., Inc.

990 East 4th

RENO, NEVADA

Telephone 5341

472

(1935) R. L. POLK & CO'S

# MACHABEE'S GARAGE

W. S. ZUNDEL, Proprietor

AAA Emergency Road Service  
Goodyear Tires & Tubes  
Flat Rate Repairing  
1106 B Street

Battery Service Station  
VEEDOL SPECIALIZED GREASING

Auto Accessories  
Oils and Greases

Tel. Sparks 601

Sparks, Nevada

- |      |                          |      |                                     |
|------|--------------------------|------|-------------------------------------|
| 3984 | Corecco S G              | 4069 | Reading Art                         |
| 3985 | Anderson D B Mrs         | 4070 | Guidali Hazel Mrs                   |
| 3986 | Saydak A B               | 4071 | Hogan J C                           |
| 3987 | Brown E S                | 4072 | Snelson A E                         |
| 3988 | Epton C B                | 4073 | Dobson S D                          |
| 3990 | Coffin E B               | 4075 | Gibson Chas                         |
| 3991 | Bath T W Dr              | 4076 | Kuhn F F                            |
| 3993 | Casey A D                | 4077 | Street L Mrs                        |
| 3994 | Bixby F L                | 4078 | Meffley K B                         |
| 3995 | Miller C J               | 4079 | Mathews I R                         |
| 3996 | Lockman F W              | 4081 | Riegelhuth Kath                     |
| 3997 | Stangle Marie            | 4083 | Lemaire A H                         |
| 4000 | McNamara Ellen           | 4084 | Hart J J                            |
| 4002 | McKinster J B Mrs        | 4085 | Manente Lena                        |
| 4005 | Manfredi R               | 4086 | Casey J C                           |
| 4006 | Maggiolo C               | 4087 | George Ruth K Mrs                   |
| 4007 | Gordon F                 | 4088 | Shaff M E Mrs                       |
| 4008 | Schmith Math             | 4089 | Nevin C A                           |
| 4009 | Brown Zella May          | 4090 | Rosenthal S H                       |
| 4010 | Carter Wilma C           | 4092 | Oldham Harold                       |
| 4010 | Shewmake H H             | 4093 | Manyhouse J D Mrs                   |
| 4011 | Lacher G B               | 4094 | Drake Dora Mrs                      |
| 4012 | Taylor C E               | 4095 | Richards C P Mrs                    |
| 4013 | Gildone Arth             | 4098 | Casalet Marie J Mrs                 |
| 4014 | Butler Clair Mrs         | 4101 | Osen Motor Sales Co                 |
| 4015 | Stoner A W               | 4104 | Lindley & Co                        |
| 4016 | Rey L Mrs                | 4106 | Crescent Crmry                      |
| 4018 | Wilcox Laird             | 4108 | Reno Motor Supp Co                  |
| 4019 | Williams Etta W          | 4111 | Corporation Trust Co                |
| 4020 | Worden C W               | 4111 | Mission Corp                        |
| 4022 | De Grosillier Belle Mrs  | 4112 | Thatcher & Woodburn                 |
| 4024 | Gily Pearl Mrs           | 4119 | Pickett Hotel                       |
| 4025 | Seeman G Mrs             | 4121 | Nevada State Journal—<br>bus office |
| 4026 | Berquist C               | 4122 | Nevada State Journal                |
| 4027 | Miller W W Mrs           | 4124 | Wittenberg R K                      |
| 4028 | Lillard M Mrs            | 4126 | A A A Authorized Official<br>Serv   |
| 4029 | Nielsen N L              | 4126 | Scott Motors Ltd                    |
| 4030 | May Marion               | 4131 | Sovereign Hotel Apart-<br>ments     |
| 4031 | Hancock C H              | 4135 | Nevada Corp Agcy Co                 |
| 4032 | Woolverton Josephine Mrs | 4137 | Red River Lbr Co                    |
| 4033 | Sanguinetti Fred         | 4139 | Sears Roebuck & Co                  |
| 4034 | Hill D D                 | 4140 | Saviers H E                         |
| 4039 | Hutchinson A Mrs         | 4141 | Police Station                      |
| 4040 | Petersen Emma Mrs        | 4145 | Postal Telegraph-Cable Co           |
| 4042 | Knowles J A              | 4148 | Saviers H E & Son                   |
| 4043 | Bell O C                 | 4151 | Parkway Hotel                       |
| 4044 | Byington T D Mrs         | 4154 | Ross Burke Co                       |
| 4046 | Dugan G L                | 4156 | Eveleth A T Lbr Co                  |
| 4047 | Brooks F J               | 4156 | Verdi Lbr Co                        |
| 4048 | Collins Nye              | 4159 | Consolidated Whs Co                 |
| 4049 | Adams Maxwell            | 4159 | Reno Flour Mill                     |
| 4050 | Lewis Myra               | 4161 | St Frances Hotel                    |
| 4051 | Peterson Ross            | 4164 | Hunter H M                          |
| 4053 | Rosasco Louie            | 4166 | Cooke & Stoddard                    |
| 4054 | Booth J F Mrs            | 4166 | Johnson Kendrick                    |
| 4056 | Schempp Henry            | 4168 | John D's Stores                     |
| 4057 | Olson E Mrs              | 4171 | Conant Bros Inc Gro Dept            |
| 4058 | Jesson W P               | 4176 | Y W C A                             |
| 4059 | Fife Jas                 | 4178 | Sunshine Lndy                       |
| 4060 | Bassanelli Louis         | 4178 | Zoric Clnrs                         |
| 4061 | Plummer A W              | 4181 | Central Taxi                        |
| 4062 | Haydon Dutch             | 4187 | French Clnrs & Parisian<br>Dye Wks  |
| 4063 | Crescenzo J A            |      |                                     |
| 4064 | Steinheimer Otto         |      |                                     |
| 4065 | Mayo S                   |      |                                     |
| 4067 | McDonough J J            |      |                                     |

J. J. BURKE, President

SILAS E. ROSS, Secretary-Treasurer

# ROSS-BURKE COMPANY — Morticians

CORNER FOURTH AND SIERRA STREETS

TELEPHONE 4154

RENO, NEVADA

RENO TELEPHONE GUIDE (1935)

473

- |   |   |
|---|---|
| 4188 Air Service Co                           | 4271 Moore M J P                                |
| 4191 Linde Air Products Co—PC                 | 4272 Beauty Box                                 |
| 4191 Nevada Transfer & Whs Co                 | 4272 Hartung & Jones Barber Shop                |
| 4191 Prest-O-Lite Co                          | 4273 Roberts R P                                |
| 4191 Trojan Powder Co                         | 4274 Kirkley J M Mrs                            |
| 4191 Zellerbach Corp                          | 4275 Schopper F P                               |
| 4195 Carlisle A & Co                          | 4276 Hendricks Antone Mrs                       |
| 4202 University of Nevada—Food & Drug Control | 4277 Bernhard A H                               |
| 4203 Betty's Blossom Shop                     | 4278 Moore L A                                  |
| 4204 Bamberger G E Dr                         | 4279 Kaiser Marie K                             |
| 4205 Gravelle H C                             | 4281 California News Agcy                       |
| 4208 Hardin Ruth S                            | 4282 Van Bessie                                 |
| 4210 Pascoe C S                               | 4283 Hudson Jess                                |
| 4211 Carter M                                 | 4284 Solari Camill                              |
| 4212 Denver & Rio Grande Western Railroad     | 4285 Spellier L A                               |
| 4212 Western Pacific Ry—genl agt              | 4286 Donnels A T                                |
| 4213 Western Pacific Ry—local frt agt         | 4287 Settelmeyer E A                            |
| 4214 Western Pacific Ry                       | 4288 York Ernest                                |
| 4215 Dick J E                                 | 4289 Sundeen B Mrs                              |
| 4217 Majors R C                               | 4290 Shoemaker C C                              |
| 4218 Traverso Tony                            | 4293 McAlester Estelle                          |
| 4219 Nelson Magnus                            | 4295 Eccles F W                                 |
| 4221 Ritz Bar Lunch Room                      | 4296 Dodge E R                                  |
| 4222 Ferris G A & Son                         | 4297 Stoltz P R                                 |
| 4224 Robinson G W                             | 4300 Brady Evalyn Mrs                           |
| 4225 Lusich Nick                              | 4301 Peterson J E                               |
| 4226 Beisel D                                 | 4305 Jacobs Phil                                |
| 4227 Dann F P                                 | 4306 Mathews J L                                |
| 4230 Murphy Matt                              | 4307 Fine A L                                   |
| 4231 Jack's Auto Metal Wks                    | 4308 Sears G W                                  |
| 4232 Buick Transfer Co                        | 4311 Hale's Drug Store No 1                     |
| 4233 Bollinger Jacob                          | 4312 Spellman H W                               |
| 4234 Hall H O                                 | 4313 Unviersity of Nevada—State Hygienic Labtry |
| 4235 Hamilton C G                             | 4314 Brown G S                                  |
| 4236 Pickering C W Mrs                        | 4315 Vindrola Victor                            |
| 4239 Starr R D                                | 4316 Carraro Frank                              |
| 4240 Sigg Jean                                | 4317 Sawyer F A Mrs                             |
| 4242 Muller V A Dr                            | 4318 Selna L Mrs                                |
| 4243 Kut-N-Kurl Shop                          | 4319 Bona Cash Gro                              |
| 4244 Platt Helen M                            | 4322 Schottel Laura Mrs                         |
| 4245 Sawyer Florence G                        | 4324 Byassee J W                                |
| 4246 Fleming C E                              | 4325 Tweedy J W                                 |
| 4247 Given R A                                | 4326 Mongolo F                                  |
| 4248 Plumb T F                                | 4329 Gill E E                                   |
| 4250 Gadda Wm                                 | 4330 Personal Finance Co                        |
| 4251 Izral Maurice                            | 4332 State Highway Dept—div office              |
| 4253 Monarch Cafe                             | 4333 Manda F C                                  |
| 4255 Suffall T H Dr                           | 4334 Sinai J S                                  |
| 4256 Mergen Alice Mrs                         | 4335 Lehnern C H Dr                             |
| 4257 Ohman May H                              | 4336 Semenza J                                  |
| 4258 Bradley E R                              | 4337 Athey Jessie M                             |
| 4259 Gulling Chas                             | 4337 Vendel Signe                               |
| 4260 Noviack J                                | 4338 Boone L V Mrs                              |
| 4263 Chism Auto Camp                          | 4339 Brunswick Pool Hall                        |
| 4264 Stadtherr A L Dr                         | 4340 Vest J T                                   |
| 4265 Cannon Ben                               | 4341 Burroughs Adding Mach Co                   |
| 4266 Springmeyer E Miss                       | 4342 Safeway Stores                             |
| 4267 Dutee Edith                              | 4344 Kernan J J                                 |
| 4267 Frost Ida                                | 4345 Walters E C                                |
| 4268 Jones T L Mrs                            | 4346 Campbell Frank                             |
| 4269 Dermody J P                              | 4347 Helmick W F                                |
| 4270 Hecker E C                               | 4348 Reed E C                                   |
|   | 4349 Loyd E A Mrs                               |

**NAMES APPEARING in LARGE TYPE in this Directory represent the ENERGY and PUSH of the CITY. Patronize them—they ACCOMPLISH the WONDERS here and make the CITY what it is.**

# Retailers Credit Association

NEVADA'S OLDEST REPORTING AND COLLECTION AGENCY  
COLLECTIONS — ADJUSTMENTS — REPORTING

158 NORTH VIRGINIA ST., POST OFFICE BOX 2503. TELEPHONE RENO 5134

474

(1935) R. L. POLK & CO'S

**“More  
Goods  
are  
Bought  
and  
Sold  
Through  
the  
Classified  
Business  
Lists  
of the  
Directory  
Than  
Any  
Other  
Medium  
On  
Earth”**

- |                                      |                                      |
|--------------------------------------|--------------------------------------|
| 4350 Davis W G                       | 4430 Valverde Hattie Mrs             |
| Smith L V                            | 4431 Cain Sign Co                    |
| 4352 Reno Plumbing & Heating<br>Co   | 4432 Miller J F                      |
| 4354 Campbell G A                    | 4434 Humphrey Nettie A               |
| 4355 Brown C A Mrs                   | 4435 Richards C L                    |
| 4356 Cusick Jas Mrs                  | 4436 Seifert O M Dr                  |
| 4357 Bevilacqua Emilio               | 4437 Hammersmark J T                 |
| 4358 Higgins C C                     | 4438 Welsh J K                       |
| 4361 Bollettino del Nevada           | 4439 Sanford B L                     |
| 4361 Steamship Agcy                  | 4440 Rogers H M                      |
| 4362 Beatty Clnrs                    | 4441 Crittenden H F                  |
| 4363 Pines The                       | 4442 Parisian Beauty Shoppe          |
| 4364 Douglas E L                     | 4442 Wonder Beauty Shoppe            |
| 4365 Rogers Clara M Mrs              | 4443 Kane R F Dr                     |
| 4366 Briggs R F                      | 4444 Durham J C                      |
| 4367 Branch A F                      | 4445 Humphrey Frank                  |
| 4368 Lincoln F C                     | 4446 Majors H C                      |
| 4370 Mery J F                        | 4447 Laws Frank                      |
| 4371 Coffin E B                      | 4448 Kline Edith Mrs                 |
| 4372 Townshend Key Co                | 4449 Curtis D H Mrs                  |
| 4374 Erben Elise                     | 4452 Mooney Marion                   |
| 4375 Morrison S K Dr                 | 4453 Caples B H Dr                   |
| 4376 Conlan Frank                    | 4453 Caples R C                      |
| 4377 Lashier C E Mrs                 | 4455 Raines J W Mrs                  |
| 4378 Norris Le Roy                   | 4457 Schmidt J E                     |
| 4379 Proietti F                      | 4458 Coughlin J Mrs                  |
| 4381 Reno Ellwood Dr                 | 4459 Caffery E J                     |
| 4382 Golden State Bakery             | 4461 Mill St Gro                     |
| 4385 Duque B                         | 4462 Humphrey Supp Co                |
| 4385 Miramon J                       | 4463 Heap Richd                      |
| 4386 Rivers F J                      | 4464 Willson D C                     |
| 4387 Jolly Geo Mrs                   | 4465 Eads F W                        |
| 4388 Wagner F W                      | 4466 Yragui C                        |
| 4391 Curtis Photo Serv               | 4467 Corbett W H                     |
| 4392 Dainty Cake Shoppe              | 4469 Broili J C                      |
| 4393 Golden Barber Shop              | 4470 Kelly W A                       |
| 4394 Curtis L F                      | 4471 County Dist Judge Dept 2        |
| 4396 Myers Jessie T Dr               | 4472 Pugh C R                        |
| 4396 Taylor W E Dr                   | 4473 Pugh C R                        |
| 4397 Anderson Helen I                | 4474 City Plumbing & Heating<br>Shop |
| 4398 Moran T F                       | 4475 Servoss G L Dr                  |
| 4401 Landers A E Dr                  | 4476 Sheehy Nora A                   |
| 4402 Owl Dairy                       | 4476 Trim Ethel M                    |
| 4403 Landers A E Dr                  | 4477 Corecco E                       |
| 4404 Haley J B                       | 4478 Scolari Lydia H                 |
| 4405 Nevada Retail Merchants<br>Assn | 4478 Westover C W                    |
| 4406 Heagney Bert                    | 4479 Conroy P M                      |
| 4407 Brunetti Joe                    | 4480 Gault A N Mrs                   |
| 4408 Rogers J F                      | 4481 Parker's Geo                    |
| 4409 Nelson Andw Mrs                 | 4482 Automotive Supp Co              |
| 4410 Anderson P J                    | 4483 Fasani Arth                     |
| 4411 Nelson L M Dr                   | 4484 Gasho C O                       |
| 4412 Ludwick Stachia                 | 4485 Shapiro Silvia Mrs              |
| 4414 Wingfield Geo                   | 4487 Gosse H J                       |
| 4416 Harris M A                      | 4488 Wittenberg R K                  |
| 4417 Codd A A Mrs                    | 4489 Webb Delia B Mrs                |
| 4418 Lund A                          | 4490 Menke C A Mrs                   |
| 4419 Greilli Joe                     | 4494 Reno Ambulance Co               |
| 4420 Williams T B                    | 4496 Ghiggeri G                      |
| 4421 Troy Lndy                       | 4497 Paul M G                        |
| 4423 Barbers' Union                  | 4498 Stoddard J H                    |
| 4423 Waldorf Barber Shop             | 4501 Chandler R P Dr                 |
| 4426 Burke C H                       | 4502 Reno Auto Top Works             |
| 4427 Palmer S G                      | 4503 Hester F                        |
|                                      | 4505 Gardiner W M                    |



# HOWELL ELECTRIC, Inc. SUCCESSOR TO SHEARER ELECTRIC, INC.

See Advertisement Page 30

209 North Virginia St.

Reno, Nevada

Telephone 3572

RENO TELEPHONE GUIDE (1935)

475

4507 Besso A G  
4508 Taber B F Mrs  
4509 Belz Lizzie  
4511 Southworth & Kinnikin  
4513 Erickson A E Mrs  
4514 Dell'Acqua Joe Mrs  
4515 Pederson A J Mrs  
4517 Maue H E  
4517 Redman J R  
4518 Hawcroft Lee  
4519 Kernek Edna  
4520 Beasley W H  
4521 McNeil H A Dr  
4521 McNeil H R Dr  
4523 Tait's Inc  
4524 Gray E M G  
4525 Butler Apartments  
4527 Gunter L E  
4528 College Inn  
4530 Ames W B  
4531 Carr G A Dr  
4532 Danforth H D  
4533 Marquardt F J  
4534 Monroe W M Mrs  
4536 Burhans F W Mrs  
4536 Smith E C jr  
4538 Mortenson Jas  
4539 Nelson Robt  
4541 Peterson H W  
4542 Wong Q S Dr  
4543 Callahan Dorothy  
4544 Conlon John  
4544 Durkee Jos Mrs  
4545 Stadtmuller Fred  
4546 Neilson C Mrs  
4547 Seaberg Peter  
4549 Robinson A  
4550 Granata Clemente  
4551 Eddy Floral Co  
4552 Star Clnrs  
4553 Peacock C R  
4554 Showve W P  
4555 Umber R E  
4557 Gray J H  
4559 Banta Helene  
4560 Plumm L E  
4561 Rhodes C E Dr  
4562 Peavine Distributing Co  
4562 Peavine Transfer & Whse Co  
4563 Martinez Elec Co  
4565 Mole J G  
4566 Pradere Martin Mrs  
4567 Gamwell Josephine Mrs  
4569 Wygle R H  
4570 Harris John  
4571 Reno Furn Co  
4572 Graves C W Rev  
4574 O'Brien J P  
4575 Harwood C L  
4576 Sweatt J E  
4577 Schmidt R B  
4578 Zolezzi D  
4579 Buchanan G W  
4580 Bisagno J T  
4581 Railway Exp Agcy

4582 Capitol  
4583 Pelizzari J J  
4584 McMahan W H  
4585 Kumle J C  
4586 Stevenson C T  
4587 Woolcock L Beatrice  
4589 Fraser W H  
4590 Mathews L E  
4591 Purity French Bakery  
4591 Reno French Bakery  
4592 Harmon W L  
4593 Fredericks Margt Mrs  
4595 Connelly Bruce  
4596 Latasa Louis  
4597 Clemons J H  
4598 Sanguinetti Harry  
4601 Wet Wash Lndy  
4603 U S Airport  
4604 Fuetsch Carl Mrs  
4605 Saralegui Antonio  
4606 Coffin C A Dr  
4608 Rice B W Mrs  
4609 Rumbaugh D L  
4611 Boyd & deJournal  
4612 Colonial Trading Co  
4614 Hawkins P A  
4614 Hawkins R Z  
4615 Peterson H B Mrs  
4616 Wilson M  
4617 Holzeit W  
4617 Moos F Madame  
4618 Harrington J P Mrs  
4619 Poncia R J  
4620 Ballard G A  
4621 Atkinson H H  
4621 Whiteley G A  
4622 Rogers L W  
4622 Sullivan M J  
4623 Velvet Ice Cream Co  
4624 Comer Matilda G Dr  
4625 Birdsall W H  
4626 Swanson Harry  
4627 Thompson F P  
4628 Pincolini E  
4629 Maxwell H S  
4630 Aust W T  
4632 Bank Bar  
4634 McGinty O R  
4635 Frolich Nevada Mrs  
4636 Hardy R A  
4637 Parker Zelma R  
4638 Blackledge W F  
4639 Scott J W  
4640 Anderson Edna  
4641 Sigma Alpha Epsilon  
4642 Nevada Engineering & Supp Co  
4643 Shufelt & Riley  
4644 Long Augustus  
4645 McCoy John Mrs  
4647 Stoker B E  
4648 Hughston Peggy  
4648 Zimmer Ethel Mrs  
4649 Alpine Bar  
4650 Updike D H  
4651 U S Weather Bureau

Federal Hardware and Implement Mutuals

**SAVE**  
30% to 40% On All Forms—Fire,  
Windstorm, Installment Goods  
Insurance With

— PHONE 8472 —  
ROY "TEX" KING  
State Agent  
239 Sierra St., Reno

**SAVE**  
20% to 25% On All Forms Automobile,  
Plate Glass, Burglary, Public Liability  
Insurance With  
Hardware Mutual Casualty Company

TEL. 7181

REAL ESTATE

R. REDELIUS  
Dept. Manager  
Associates:  
A. W. DELCURTO  
C. P. BASSEY

# J. E. Sweatt & Co.

INSURANCE

TEL. 7181

J. E. SWEATT  
Dept. Manager  
Associates:  
ED. CARMODY

132 Sierra Street  
RENO

476

(1935) R. L. POLK & CO'S

## SCOTT MOTORS

Ltd.

State  
Distributors

BUICK

CADILLAC

LA SALLE

OLDSMOBILE

PONTIAC

GMC TRUCKS

BATTERIES

GENERAL

TIRES

HYVIS OIL

Used Cars

Repairs

Towing

Painting

Body Work

S. Virginia

at Ryland

Tel. 4126

RENO

- |      |                                 |      |   |
|------|---------------------------------|------|---|
| 4653 | Cornberger C L                  | 4736 | Bull Sam                                  |
| 4654 | Rowe E A                        | 4737 | Simoni Frank                              |
| 4655 | Hart E W                        | 4738 | Frey F J                                  |
| 4656 | Patrick E J                     | 4739 | Dickinson B F                             |
| 4657 | Huber Chas                      | 4740 | Kibble A E Roofing Co                     |
| 4658 | Lamb J H                        | 4741 | Frandsen Apartments                       |
| 4662 | Plath Harry                     | 4742 | Whittell Geo                              |
| 4662 | Humboldt Apartments             | 4744 | Corris W E                                |
| 4663 | Wigwam Barber Shop              | 4745 | Benham G E                                |
| 4664 | Powers Alta                     | 4746 | Segale Jack                               |
| 4666 | Weck Emma C Mrs                 | 4747 | Sanchez J G                               |
| 4667 | Henderson Wm                    | 4748 | Bridgman W B                              |
| 4668 | Clark Della Mrs                 | 4749 | Norris E S Mrs                            |
| 4669 | Bogue J C                       | 4751 | Brundidge's                               |
| 4672 | Edwards L A Dr                  | 4752 | Gwynn Frank                               |
| 4673 | Morris B E                      | 4753 | Savage E L                                |
| 4674 | Flanigan Hannah N Mrs           | 4755 | MacNair F W                               |
| 4675 | Graver N A Mrs                  | 4756 | Jones J C Mrs                             |
| 4676 | Percy Hugh Mrs                  | 4757 | Mohr Wm                                   |
| 4677 | Gibson T R                      | 4758 | Belose Jose                               |
| 4678 | Wilson Maud                     | 4760 | Smith L V                                 |
| 4679 | Durley L F                      | 4761 | Green & Lunsford                          |
| 4680 | Hodgin Geo                      | 4763 | County Treas                              |
| 4681 | Cantwell C A                    | 4764 | McCafferty C A Mrs                        |
| 4681 | Carville E P                    | 4765 | Brennan Gus                               |
| 4682 | Jenkins L B                     | 4767 | Cadagan N Mrs                             |
| 4683 | Beecher Mary F Mrs              | 4768 | Scales J S                                |
| 4684 | Spann S T Dr                    | 4769 | Conner Mattie S                           |
| 4685 | Ware Frances D                  | 4769 | Shay May                                  |
| 4686 | Bradshaw J H                    | 4770 | Brown H C Dr                              |
| 4688 | Turnell Anne W Mrs              | 4774 | Burkham C B                               |
| 4689 | Steinmetz Theo                  | 4777 | Binocchio J S                             |
| 4690 | Doherty Thos                    | 4779 | Fluis F B Mrs                             |
| 4692 | Dania Hall                      | 4781 | Smith-Petersen & Co                       |
| 4696 | McNeil H A Dr                   | 4782 | Reno Fndry Co                             |
| 4697 | Dukes H C                       | 4783 | Swobe C R                                 |
| 4698 | Inda M Mrs                      | 4784 | Wheeler C S                               |
| 4700 | Malone G W                      | 4785 | Stephens W B                              |
| 4703 | Nannini C O                     | 4786 | Ashley R T Mrs                            |
| 4704 | Powell J S                      | 4786 | Ross G C                                  |
| 4705 | Devincenzi L                    | 4787 | Pizorno N Mrs                             |
| 4705 | Klaus W K                       | 4788 | Jerry's Auto Repr Shop                    |
| 4708 | Durham Superior Used Car<br>Mkt | 4789 | Matthews J W                              |
| 4709 | Rovetti Wilma Mrs               | 4790 | Curti Philip                              |
| 4710 | Crystal Springs Ice Co          | 4793 | Gozzallio A A Dr                          |
| 4711 | Acme Auto Wrecking Co           | 4794 | Moffat W H                                |
| 4712 | Southworth Smoke Shop           | 4796 | Uecker C F                                |
| 4713 | Casa Loma Apts                  | 4797 | Brayton J S                               |
| 4715 | Nichols C S                     | 4798 | Pittson Pattie                            |
| 4716 | Cassinelli Theresa Mrs          | 4801 | Fuller O K                                |
| 4717 | Hamill M H                      | 4802 | University of Nevada—Col-<br>lege of Educ |
| 4720 | Lutgen C J                      | 4804 | Burrows Lucie A                           |
| 4721 | Canepa G                        | 4805 | Leduc B M Mrs                             |
| 4722 | Huskey & Foy                    | 4806 | Hughes Wm                                 |
| 4723 | Odd Fellows Hall                | 4807 | Hancock E                                 |
| 4724 | MacKenzie A E Mrs               | 4808 | Belli Mary                                |
| 4725 | Lee's Furn Store                | 4809 | Shaw F A                                  |
| 4726 | Lougaris I A                    | 4810 | Capriotti R                               |
| 4727 | Taber O P                       | 4812 | Barck Jane                                |
| 4728 | Carroll W L                     | 4813 | Viavi Co                                  |
| 4730 | Shirkey J H                     | 4814 | McManus E J Mrs                           |
| 4731 | Harwood & Diskin                | 4815 | Hester H H                                |
| 4732 | Carlsen Myrtle Mrs              | 4816 | Barengo Richd Mrs                         |
| 4734 | Christiansen W A                | 4817 | Kelly Jessica                             |
| 4735 | Schroeder Laura Mrs             | 4818 | Hall Nellie                               |

# WASHOE WOOD AND COAL YARD

Agents for the IRON FIREMAN AUTOMATIC COAL BURNERS

H. C. MADSEN, Proprietor

328 E. Sixth

RENO, NEVADA

Tel. Reno 3322

RENO TELEPHONE GUIDE (1935)

477

- |      |   |      |                       |
|------|---|------|-----------------------|
| 4819 | Younghans Vernon                                | 4901 | Hartman L W           |
| 4820 | Noble L R                                       | 4902 | Fletcher A G          |
| 4821 | Nevada Plumbing &<br>Heating Inc                | 4903 | Heidtman Rose E Mrs   |
| 4824 | Eichelberger R D                                | 4904 | Wogan C W             |
| 4825 | Nenzel Louise Mrs                               | 4905 | Kerneck Luella Mrs    |
| 4826 | Ast Albt Mrs                                    | 4906 | Ferrari Ben           |
| 4827 | Lachman S J                                     | 4907 | Berger Frank          |
| 4828 | Kunsch R L                                      | 4908 | Hermann A J           |
| 4829 | Green J T                                       | 4909 | Tuck Nora             |
| 4831 | Smith-Petersen & Co                             | 4910 | Gonder Cecelia        |
| 4833 | Reno-Fallon Transp Co                           | 4911 | Nevada State Hospital |
| 4833 | United Motors Co                                | 4913 | Mackley Louise        |
| 4833 | Union Truck Depot                               | 4914 | Kirchner Ed           |
| 4834 | Johnston W B Dr                                 | 4916 | Pyle Moudie E Mrs     |
| 4838 | Griffin Kathleen                                | 4917 | Porter H A Mrs        |
| 4839 | Beedle H S                                      | 4919 | Russell Alice Mrs     |
| 4840 | Locke J W                                       | 4920 | Cristani J            |
| 4841 | Saulter Bruce Dr                                | 4921 | Avansino Louis        |
| 4842 | Edler G K                                       | 4922 | Depaoli H A           |
| 4844 | Wolfe M   | 4923 | Saydak Frank          |
| 4845 | Kleppe A W                                      | 4924 | Bryant L D            |
| 4847 | Branton R L                                     | 4927 | Kester V C            |
| 4849 | Christensen J C                                 | 4929 | Avanzino Myrtle       |
| 4851 | Edwards W G & Sons                              | 4930 | Gino Frank            |
| 4852 | McTaggart O H                                   | 4931 | Moore J H             |
| 4853 | Larson C O                                      | 4932 | Crescenzo G L         |
| 4854 | Bobo Estelle                                    | 4932 | Gregory Peggy         |
| 4854 | Garnier Blanche                                 | 4933 | Collins F W           |
| 4855 | Cantwell C A                                    | 4934 | Picolini J            |
| 4856 | Olds Valentine                                  | 4935 | Murphy J J            |
| 4857 | Madden B F                                      | 4936 | Streib P U            |
| 4860 | Clinedinst J B                                  | 4937 | Thompson L G          |
| 4861 | Corico J V                                      | 4938 | Imel V                |
| 4862 | Economy Lndy                                    | 4941 | Vonsild Fred          |
| 4864 | Turritin R C                                    | 4944 | Beger L H             |
| 4865 | Dignino Carl                                    | 4945 | Corle F B             |
| 4867 | Freeberg Thada                                  | 4946 | Crosby P T            |
| 4868 | Martin H J Mrs                                  | 4947 | Mack O H Mrs          |
| 4869 | Wrenn Geo Mrs                                   | 4949 | Lucey J G             |
| 4871 | Cannan's McCullough Drug<br>Store               | 4951 | McPherson C F         |
| 4872 | Dodge Trans & Stge Co                           | 4952 | Manhan J P            |
| 4873 | Kiley Fay                                       | 4953 | Milles H W Mrs        |
| 4874 | Gardner C R                                     | 4954 | Lucey R T             |
| 4875 | Warner C M Rev                                  | 4956 | Deming M W            |
| 4876 | Raphel Hattie                                   | 4957 | Zapf Oscar            |
| 4877 | Strahm Paul                                     | 4958 | Callahan J T          |
| 4878 | Sayles G W Mrs                                  | 4959 | Corsiglia F F         |
| 4880 | Duncan Maxine N                                 | 4960 | Gates Signe Mrs       |
| 4881 | Union Pacific System                            | 4962 | Dromiack Andria Mrs   |
| 4883 | Shewalter A R Mrs                               | 4962 | Trosi C A Mrs         |
| 4884 | Shaw A L  | 4963 | Ucielli Joe           |
| 4885 | Goodman M R                                     | 4964 | Kline D L             |
| 4886 | Dunseath Harry                                  | 4965 | Medford Dorothy Mrs   |
| 4887 | Reno Glass Co                                   | 4966 | Gentry Frances Mrs    |
| 4888 | Murdock I F                                     | 4967 | Guichu S J            |
| 4888 | Stephens C E                                    | 4969 | Shaver A J            |
| 4890 | Irish Madelyn Beauty Salon                      | 4970 | Peck Eliz             |
| 4891 | County Law Library                              | 4971 | de Fluiter D L        |
| 4892 | University of Nevada—<br>Master of Lincoln Hall | 4972 | Martin Marie J        |
| 4894 | Wright N D                                      | 4973 | Brown Zelda           |
| 4895 | Wells J W                                       | 4974 | Mathews E H           |
| 4896 | Beemer E H                                      | 4975 | Campbell C D          |
| 4898 | Partipilo V R Mrs                               | 4976 | Delongchant Felix     |
|      |   | 4977 | Marketti A A          |
|      |   | 4982 | Fisher W G            |
|      |   | 4983 | Luetjens F H          |

# Radio

## H. E. Saviers & Son

C. E. Saviers  
42-44 West 2d St.

M. M. Stampfi  
Tel. 4148

# REFRIGERATORS

— WESTINGHOUSE —

# UNIVERSITY of NEVADA

Standard Courses in Arts and Science, Mining, Mechanical, Electrical and Civil  
RENO Engineering, Education, Agriculture, Home Economics NEVADA

478

(1935) R. L. POLK & CO'S

**EVERY STORE** should appear in the Directory and the Directory should be in Every Store.

Besides its use to the storekeeper, it is a convenience the customer looks for.  
The store that offers an old Directory, or no Directory at all, fails to show its patrons a courtesy they will find elsewhere.

- 4984 Herman Emily Mrs  
4985 Leatherman C E  
4986 Youngblood J H Mrs  
4987 Knowles J W  
4991 Pardini J Mrs  
4992 Kidd K L  
4994 Gauthier E  
4995 Wagner Nellie  
4996 Clarke F N  
4998 Raggio B  
5000 Russell Al  
5003 Dailey P M  
5005 McCall Phil  
5006 Rohlfing H J  
5006 Wilson N P  
5007 Vaughn E O  
5009 Parmigiano Pelegrino  
5011 Douglas Thurlow  
5013 Woolverton W I  
5014 Yam Bob G  
5017 Nay O W  
5018 Jacobs E Mrs  
5021 Casinella W L  
5022 Wilber W J Mrs  
5023 Averill Brice  
5024 McNamara J F  
5025 Sullivan T W  
5026 Sowden E T  
5028 Buckman Thos  
5030 Hudgens Rex  
5031 Logan H M Mrs  
5032 Capitani J Mrs  
5033 Melillo Ted  
5035 Ono F T  
5036 Hoffmann J L  
5037 Woolverton F R  
5038 Wyckoff J S  
5039 Daniel H Z  
5040 Hill M E  
5041 Rissone Pete  
5042 Grady T Mrs  
5044 Yparraguirre Emilie  
5045 Ramelli C P  
5046 Michael Dora M Mrs  
5047 Clarke J R  
5048 Still R R  
5050 Cameron H L  
5051 Herlax Dominique  
5052 Johnson Elsie R Mrs  
5053 Bishop Lee  
5054 Bart J J  
5055 Rose N Mrs  
5056 Abrams M  
5058 Parale John  
5059 Barlow A H  
5060 Anderson J M  
5061 Zadow R W  
5062 McCray H F  
5063 Norbeck W J  
5064 Odd W H  
5066 Russell C J  
5067 Conedera Marco  
5067 De Giovanni Geraldine  
5069 Kanters A P  
5071 Etcheberry Louise Mrs  
5072 Westover P E Mrs  
5073 Iratcabal J Mrs  
5074 Rogero D  
5075 Hodgkinson S J  
5079 Thompson J A  
5080 Tosolini Ensio  
5081 Cole J A Mrs  
5083 Montgomery Hugh  
5085 Canak M Mrs  
5086 Mongolo L  
5087 Ranson Alex  
5088 Galbraith T R  
5089 Unsworth F K  
5091 Palmer Mary S Mrs  
5092 Robertson W H Mrs  
5093 Oakes Abbie Mrs  
5094 Prouty Dora Mrs  
5096 Kocka Gorde Mrs  
5097 Wilson W T  
5098 Spencer F M  
5101 University of Nevada—Agrl  
Experiment Sta  
5104 Henry V F Drug Co  
5106 Bee The Inc  
5106 KOH Radio Sta  
5108 Strassburg F P  
5111 Golden Hotel Co  
5118 El Cortez Hotel  
5118 El Cortez Hotel Coffee Shop  
5121 Standard Oil Co of Calif  
5126 Nevada Credit Rating Bu-  
reau Inc  
5129 Henley & Scott  
5131 Granada T & D jr Theatre  
5131 Majestic T & D jr Theatre  
5131 T & D jr Enterprises Inc  
5131 Wigwam T & D jr Theatre  
5134 Retailers Credit Assn  
5139 District Atty  
5143 Creditors' Protective Assn  
5143 General Loan Co of Reno  
Nev  
5145 Union Ice Co  
5148 Mashburn Gray  
5148 McCarran Law Offices  
5151 Owl Taxi  
5155 Western Union Teleg Co  
5158 Hiskey Stage Lines  
5158 Nevada Cent R R Co  
5158 Pacific Greyhounds Lines  
5158 Union Stage Depot  
5158 Verdi Stage Line  
5158 Virginia-Truckee Transit Co  
5158 Western Nevada Stages Inc  
5161 California Lands Inc  
5161 First Natl Bank  
5162 First Natl Bank  
5163 First Natl Bank  
5164 First Natl Bank  
5167 Grand Central Garage  
5169 Summerfield L D  
5172 Triangle Produce Co  
5176 Dobel G M  
5178 Platt & Sinai  
5181 Southern Pacific Co—local  
frt office  
5184 Washoe Co Title Guar Co

# UNION BUILDING and LOAN ASSOCIATION

133 Sierra Street, Reno, Nevada, Tel. 5671

INCORPORATED APRIL 6, 1889

LOANS ON HOMES

RENO TELEPHONE GUIDE (1935)

479

- |                                    |   |
|------------------------------------|---|
| 5186 Nevada Tobacco & Liquor Co    | 5273 Evans K L                                |
| 5191 Physicians Laboratories       | 5274 Beatty J O                               |
| 5191 Robinson & Creveling Drs      | 5275 Jensen J S                               |
| 5194 Mizpah Hotel                  | 5276 Hart L J Mrs                             |
| 5197 California Mkt                | 5277 Alamo Ranch                              |
| 5201 Delta Delta Delta House       | 5278 Mackenzie S A                            |
| 5202 University of Nevada—Hospital | 5279 Rowan C A                                |
| 5203 Devore G G                    | 5280 Hamlin C S                               |
| 5205 Jeffries Iven                 | 5281 Nelson's Repr Shop                       |
| 5206 Rose H A                      | 5281 Nevada Auto Serv Co                      |
| 5209 Dolina S                      | 5282 Brown's Central Clnrs                    |
| 5210 Lonkey C Mrs                  | 5283 Graves F D Rev                           |
| 5211 Reno Press Brick Co           | 5284 Budge Marian Mrs                         |
| 5212 Isbell C B                    | 5284 Gregory E B Dr                           |
| 5213 Brown Bilt Shoe Store         | 5285 Mortara Frank                            |
| 5213 Eagles Fraternal Order        | 5286 Curtin W H                               |
| 5214 Day G H                       | 5287 Frazer R S                               |
| 5215 Graham W J                    | 5288 Schorr Wm Mrs                            |
| 5216 George C J                    | 5290 Kietzke Emma Mrs                         |
| 5217 Spina Jos                     | 5291 Nevada Rock & Sand Co                    |
| 5219 McGee Lena                    | 5292 Smith H L Battery Co                     |
| 5221 Mekeel N M                    | 5293 Muenk L W                                |
| 5223 Gillson P Y                   | 5294 Harrison P S                             |
| 5225 Barnes C B                    | 5295 Saviers H E                              |
| 5227 Kleppe E J Mrs                | 5296 Sather May Mrs                           |
| 5228 McNamara Henry Mrs            | 5297 Ceander A P                              |
| 5229 Schottel A M                  | 5301 Elks Home                                |
| 5230 O'Neill Richd Mrs             | 5302 University of Nevada—Military Dept       |
| 5231 Ridgeway Apartments           | 5304 Humphrey M J Mrs                         |
| 5232 Beecher Novelty Co            | 5305 Couch B F                                |
| 5232 Wood's Lock & Key Shop        | 5306 Rose W W                                 |
| 5232 Yale Lock & Key Shop          | 5308 Reddy John Mrs                           |
| 5233 Marshall H J                  | 5309 Pohl Wm                                  |
| 5234 LeClare Lena                  | 5310 Capurro Victor                           |
| 5235 Stevens Frank Mrs             | 5311 Boudwin Walker Const Co                  |
| 5236 Kinnikin W E                  | 5312 County Clerk                             |
| 5237 Peoples Distributing Co       | 5312 County Commissioners                     |
| 5238 Casey R S                     | 5313 University of Nevada—Dean of Engineering |
| 5241 Knudson Anna Mrs              | 5313 University of Nevada—Supt of Shops       |
| 5242 Safeway Stores No 52          | 5314 U S Public Works                         |
| 5244 Herring Ruth H                | 5315 Petrinovich L                            |
| 5245 McCollum C W                  | 5316 Upson Leslie                             |
| 5246 Hilp Lester Mrs               | 5317 Booth Le Roy Mrs                         |
| 5247 Sans E R                      | 5318 Barengo N                                |
| 5248 Golick Chas                   | 5319 Ohl Lottie Mrs                           |
| 5249 Oliva Fred                    | 5320 U S Educational Field Agt                |
| 5250 Holcomb Geo                   | 5322 Rauch T F                                |
| 5252 Nevada Welding & Boiler Wks   | 5323 Coffin C A Dr                            |
| 5254 Bikker A W                    | 5324 Heward H L                               |
| 5255 Dillard W W Dr                | 5325 Peckham Dorlon                           |
| 5256 Eames C B                     | 5326 Dieterich H                              |
| 5258 Bruce D H Mrs                 | 5327 Sutton W A                               |
| 5259 Matson F B                    | 5328 DeLucchi A                               |
| 5261 Beckers                       | 5329 Foster T W Mrs                           |
| 5262 Sierra Nevada Soap Co         | 5330 Stevens A L Mrs                          |
| 5265 Broberg K N                   | 5331 Reno Radium X-Ray Assn                   |
| 5266 Heidtman E J                  | 5333 West C W Dr                              |
| 5267 Broili F O                    | 5334 Lavoie J P                               |
| 5268 Dermody P H Mrs               | 5335 Pike L F                                 |
| 5269 Morton Walter Mrs             | 5336 Johnson L E                              |
| 5270 Vincent A J                   | 5338 Sullivan J M Mrs                         |
| 5271 American News Co of Nevada    | 5339 Biglieri A Mrs                           |
|                                    | 5340 Hart W C                                 |

CLASS OF ALL KINDS—FOR EVERY PURPOSE  
 AUTO GLASS INSTALLED WHILE YOU WAIT  
 FULLER PAINTS, OILS AND VARNISHES

ALPINE GLASS CO.

BYRON E. MORRIS

324 East 4th St., Reno, Nevada  
 Telephone — Reno 7631

# A. T. Eveleth Lumber Company

OVER FORTY YEARS IN THE LUMBER BUSINESS

802 East 4th Street

LUMBER, MILL WORK

Tel. 4156, Reno, Nev.

480

(1935) R. L. POLK & CO'S

**V. HURSH, Insurance**  
**RENTALS — REAL ESTATE — NOTARY PUBLIC — MORTGAGES**  
**944 B Street Sparks, Nevada Phone Sparks 630**

- |  |                                 |
|--|---------------------------------|
| 5341 Reno Brewing Co                               | 5414 Fox Emma                   |
| 5341 Sierra Beer Co                                | 5415 Haggerty D J               |
| 5342 County Extension Agents                       | 5416 Peterson Pete Mrs          |
| 5342 County Farm Bureau                            | 5417 Grimmelman W J             |
| 5343 University of Nevada—<br>Comptroller's Office | 5418 Bedient F E                |
| 5344 Ritchardson Ruth M                            | 5420 MacInnes W C               |
| 5345 Pierson F J                                   | 5421 Ottoson Nels Mrs           |
| 5346 Poole Jas                                     | 5422 Walt's Serv Sta            |
| 5347 Pollock J M                                   | 5423 County Recorder & Aud      |
| 5348 Cupples Jos                                   | 5424 Baker H L Mrs              |
| 5349 Lovejoy E H                                   | 5426 Hall L E                   |
| 5351 Pioneer Hotel                                 | 5428 Carpenter Henry            |
| 5353 Ship & Bottle Club                            | 5430 McCarty Emma A             |
| 5354 Creel C W                                     | 5431 Green Printing Co          |
| 5355 MacIntosh W B                                 | 5432 Pray H G                   |
| 5356 Lauzon Louise                                 | 5433 Cummings W M               |
| 5357 Hoy E G                                       | 5434 Tailleur E E               |
| 5358 Andrews W L                                   | 5435 Murdock T D                |
| 5359 Spezia I T                                    | 5436 Carville A R               |
| 5361 Johnson Lyle                                  | 5438 Williams J F               |
| 5361 Johnson Tom                                   | 5439 Giacomelli Rose            |
| 5362 Vogue Inc                                     | 5441 Gorman T K                 |
| 5363 University of Nevada—<br>Supt of Bldgs        | 5441 Meisekothen H A            |
| 5364 Smith Harold                                  | 5442 Reno Italian-French Gro    |
| 5365 Moore Arletta Mrs                             | 5444 Pickett S M                |
| 5366 Pagni Silvio                                  | 5446 Foster K G                 |
| 5367 Akram Frank                                   | 5449 Gavazza Pete               |
| 5368 DeLucchi L G                                  | 5450 Fox Peter                  |
| 5369 Bowles Elec Co                                | 5451 Corset Shop                |
| 5370 Logan J K Mrs                                 | 5452 Hale's Drug Store No 2     |
| 5371 Morrison G K B                                | 5453 Thornton C J               |
| 5372 City Sht Mtl Wks                              | 5454 Lovejoy Distributing Co    |
| 5372 Reliable Plumbing & Heating<br>Co             | 5456 Merwin R D                 |
| 5373 Bissinger & Co                                | 5457 Taylor C A                 |
| 5374 Edises S E                                    | 5458 Gardella Louie             |
| 5375 Smith Eliz A Mrs                              | 5459 Bathurst J Mrs             |
| 5376 Jacobs M                                      | 5460 Barnes J A                 |
| 5377 Harrington S B                                | 5461 Finch J D                  |
| 5380 Langston Pearl Mrs                            | 5463 White Dan                  |
| 5381 California Apts                               | 5464 Denny Riding Academy       |
| 5384 Scheeline Harry                               | 5465 Barry N J                  |
| 5385 McCollum Delia Mrs                            | 5466 Boardman H P               |
| 5386 Shalter J Z                                   | 5467 Stauss Paul                |
| 5387 Perrine C A                                   | 5469 Palsgrove J B              |
| 5387 Wood J S Mrs                                  | 5470 Morris Ivie Mrs            |
| 5388 Tompkins C A                                  | 5471 Reno Steam Lndy            |
| 5389 Welborn R A                                   | 5472 Boyer Billie Beauty Shoppe |
| 5392 University of Nevada—<br>Registrar's Office   | 5474 Newell O W                 |
| 5394 Pritchard Perry                               | 5475 Saviers C E                |
| 5396 Johnson C S                                   | 5476 Gorman H S                 |
| 5397 Shuey Geo                                     | 5477 Day H J                    |
| 5400 Sing Woo                                      | 5478 Caviglia Jim               |
| 5402 DaCosta A R Dr                                | 5480 Biddle O C Mrs             |
| 5404 Wilkinson G E                                 | 5481 O'Brien & Nugent Co        |
| 5405 Mutual Teachers' Agcy                         | 5482 Washoe Co Title Guar Co    |
| 5405 Nevada Industrial Loan Co                     | 5484 Lain J B                   |
| 5406 Griffin R S                                   | 5485 Taubert C T                |
| 5407 Harper Abe                                    | 5486 Broderick Mike             |
| 5408 Dolan D F                                     | 5487 Davidson John              |
| 5409 Jahn Alf                                      | 5488 Pimentel Tony Mrs          |
| 5410 Leifson S W                                   | 5489 Lee W R                    |
| 5412 Bart Bros Garage                              | 5492 Larsen T L                 |
|  | 5494 Hammonds O H               |
|  | 5497 Morrill C F                |
|  | 5498 Ferrari J J                |
|  | 5500 Wigg's Gro                 |

for Economical Transportation



# Durham Chevrolet Co., Inc.

SALES — SERVICE — PARTS

221-227 S. Virginia Telephones Reno 6175, 6176 & 6177

RENO TELEPHONE GUIDE (1935)

481

5502 Eddy Floral Co  
5503 Thompson Alice L Dr  
5504 Lough S A  
5505 Helmer Alice Mrs  
5506 Margrave Frank  
5507 Lamb J D Mrs  
5509 Leonard Diamond Mrs  
5510 Wren T C  
5511 Golden Taxi  
5512 Reliable Sht Mtl Shop  
5513 First Church of Christ  
Scientist  
5516 Mueller J V  
5517 Morton L J  
5518 Capurro Joe  
5519 Chegwiddden R J  
5520 Sanford W C  
5521 Parker Pearl L Mrs  
5522 Vanitie Dress Shop  
5523 Beall H B  
5525 Scates C A  
5527 Cladianos Pete  
5528 Tait Cliff  
5529 Shea P J  
5530 Morgan Rose  
5531 Williams Steve  
5532 Ginsburg's Jwlr Store  
5532 Nevada Optical Co  
5533 County Probation Officer  
5535 Collins G E  
5536 Zitter W J  
5537 Streeter Nellie Mrs  
5538 Washoe Realty Co  
5540 Hill Wm  
5541 City Atty  
5542 U S Mines Bur of U S  
5543 Righini C J  
5545 Deal V K  
5547 Peterson Irene  
5548 McGuigan C A  
5549 Trosi J E  
5550 Anderson Robt  
5551 Mutual Life Ins Co  
5552 Seifert O M Dr  
5553 McAndrews Alice  
5554 Harris W J  
5555 Scrugham J G jr  
5556 Caylor Evelyn  
5557 Kane L N  
5558 Colozio G Mrs  
5559 Posvar E B Mrs  
5561 Frisch C J Mrs  
5562 Christensen A  
5563 Indian School  
5564 Atkinson Russell Dr  
5565 Westfall L Mrs  
5566 Benson W B  
5567 Frandsen Peter  
5568 Norris F E  
5569 Gray G M  
5570 Caprio Anthony  
5571 Gregory E B Dr  
5572 Donnels & Steinmetz  
5574 Mack W B Mrs  
5575 Edler G K  
5576 Brooks H C

5577 Bristow J W  
5580 Jameson C D  
5581 Rawlings H C  
5582 Nevada Fish & Game Comm  
5582 Nevada Incorporating Trust  
Co  
5583 Lusich John  
5584 Burris Lula Mrs  
5585 Dougherty Margheurite  
5586 Dron Louise N  
5588 Garbarino G  
5590 Jewell W  
5591 Brown H J Dr  
5592 Boyle W S  
5593 McCarthy R E  
5595 Whiteley G A  
5598 Corris Caesar  
5601 Gasho C O  
5602 Wigwam Sweet & Sandwich  
Shophe  
5603 McCafferty F E  
5603 Smith E C  
5604 Dominguez Pearl G  
5605 Potter W R  
5606 Trail C D  
5607 Leaver E S  
5608 Parrish Carter Mrs  
5609 Palmer W S  
5612 University of Nevada—  
Manzanita Hall  
5613 Billingham B D  
5614 Bernard A Mrs  
5615 Cooper Roy  
5617 McGinnis Esther Mrs  
5619 Breen J A  
5621 University of Nevada—  
Lincoln Hall  
5622 Brown F J  
5623 Martie J E  
5624 Smith A W Mrs  
5627 Kitchen Thos  
5628 Williams T H  
5629 Ryan Jos  
5631 Forman Wm  
5632 Mikado Lndy  
5633 Cathey & Hall  
5635 Ginsburg H Mrs  
5636 Wagner Frances B  
5637 Haslett Roy  
5638 McLeod H S  
5639 Rosasco B  
5641 Wiley Bros Tire Co  
5642 Frost H J  
5643 Reno Printing Co  
5644 Yeakey G H  
5645 Chappelle B F  
5646 Wood S R  
5647 Ellis J C  
5648 Ramelli Matteo  
5649 Priest D W  
5651 New Deal Cafe  
5652 National Clnrs & Dyers  
5653 Howell W L Dr  
5654 Elcano Joe  
5656 Brine C E  
5657 Scahill Mabel Mrs

## DIRECTORY LIBRARIES

We have  
on file  
in our  
Directory  
Library  
which we  
maintain  
at  
The  
Reno  
Chamber  
of  
Commerce  
copies of  
Directories  
of the  
principal  
cities  
of the  
United  
States.  
These are  
for your  
convenience

R. L. Polk  
& Co.  
of  
California

# HENLEY & SCOTT

L. R. EBY, Manager  
GENERAL AGENTS

ALL LINES OF FIRE AND CASUALTY INSURANCE

108 E. 2nd Street

Tel. Reno 5129

Reno, Nevada

482

(1935) R. L. POLK & CO'S

## Your City Directory

Answers  
All  
Questions  
as to

### WHOM

You Are  
Looking  
For  
and

### WHERE

They  
Can Be  
Found

### The Classified Business Section

is the Market  
Place Where  
Buyers and  
Sellers of  
All Kinds of  
Merchandise  
and Service  
Meet

R. L. POLK & CO.  
of California

5658	Seeds W P	5738	Ryland Richd Mrs
5659	Chism Harry Mrs	5739	Sullivan J R
5660	Brown G H	5743	Kennedy Apartments
5662	Sunderland's Inc	5744	Moffett H M Mrs
5663	Sierra Pacific Power Co	5745	Nichols P L
5664	Flagg Edna P	5746	Danforth H D
5667	Paterson W M	5747	Glynn J M
5668	Fletcher N F	5748	Brown C L
5669	Monte Frank	5749	Dean B A Mrs
5670	Granger Amelia M	5750	Shapiro Nat
5671	Union Bldg & Loan Assn	5755	Russell Al Sport Shop
5672	Piggly Wiggly Co Store 64	5756	Halley J S
5674	Stewart Robt	5756	Halley Jas
5675	Smith May Mrs	5757	Cassinelli V
5676	Hoover Mary	5758	Cardinal Ione Mrs
5677	Meffley F T Mrs	5759	Lincoln Apartments
5678	Rule A	5760	Stephens Jackson
5679	Titus Louis	5761	French Lndy
5680	Waddle M M	5764	Bushmiller P F J
5681	Sewell A W Co	5765	Hook J
5682	Santa Fe Hotel	5766	Quilici Roy
5683	Duske W L	5767	White J B
5684	Rockwell Charlotte H	5768	Christen D G
5686	McDonald H F	5769	Laiolo G
5687	Dean Harold	5770	Walsh Anastasia Mrs
5688	Busey Belle W Mrs	5771	Nevada Smoke House
5689	Carmichael Ellen Mrs	5772	Virginia Hotel
5689	Minetto Andw	5773	Nevada Fish Mkt
5690	Pierotti L	5774	Wardin E E Mrs
5692	Rice S G	5775	Hooper E U
5693	Murgotten F C	5776	Pennington K W
5694	Steele Jack	5777	Browne Alice Mrs
5696	Busey D A	5778	Burrow E G
5698	Hart Austin Mrs	5779	Hammersmith Nick Mrs
5701	Macleon Donald Dr	5780	Hoxie Jack
5702	Reno Business College	5782	Turano A M
5703	Sierra Cigar Store	5783	Hinds Cliff
5704	Bell W L	5785	Atkinson H H
5705	Hood W H Dr	5787	Shidler W K
5705	Standerwick H M	5788	Quanchi Peter
5706	Douglass R L	5789	Demosthenes P Mrs
5707	Sanderson C	5790	Petricciani G
5708	Burns J Mrs	5791	Reno Mattress Co
5709	Austin C Mrs	5792	Freeberg W W
5710	Smith Jeanette Mrs	5795	Eisenmenger C A
5711	National Cash Register Co	5796	Ginecchio Nick
5712	Ward R D	5801	Nevada Transit Co
5713	Reno Bonded Loan Office	5801	White Truck Service
5714	Coffin N	5802	Commercial Shoe Shop
5715	Ward Wm	5805	Meffley J A
5716	Friesen C T	5805	Stark C W
5717	Spalding C P	5806	Parish Howard
5718	McFadden A E Mrs	5809	Keiffer J E
5719	Salvisberg Alf	5810	Gasho J B
5721	Drappo Wood & Coal Yd	5811	Howard A J Dr
5722	Stadtherr A L Dr	5812	Arden Bill
5723	Jacobs N W	5814	Rosenthal S H
5724	Walker F E Mrs	5815	Johnston R L
5727	Gilnett Clair Mrs	5816	Shain Wanda
5728	Crider R A	5816	Whitson J H
5730	Hall W H	5817	Lyons W E
5731	Lake St Gro	5818	Riley H A
5732	Nevada State Sheep Com	5819	Ball F W
5734	Kane James Mrs	5820	Schmidt Jos
5735	Coppersmith G L	5821	Francovich Employment Agcy
5736	Davis W M		



# First National Bank In Reno

**RENO  
NEVADA**

MAIN OFFICE, 204 N. Virginia St., Reno; BRANCHES at First and Virginia Sts., Reno, and at Carson City, Winnemucca, Tonopah, and Fallon, Nevada.

## RENO TELEPHONE GUIDE (1935)

483

5821	Wine House The	5901	Morris R L
5822	Reno Clnrs & Dyers	5902	Brace S A Mrs
5823	Nevada Marble & Granite Wks	5905	Mozingo S W
5824	Maydell Cedric	5905	Pritchett A W
5825	Boero Jos	5908	Jones T W Mrs
5826	Price A F	5909	Boone A A Mrs
5827	Wilson F W	5910	Anelli Louis
5829	Lagomarsino G	5912	Hansen E F
5830	Quivey R W	5913	Hickman L D
5831	Balthasar Ethel Mrs	5914	Nelson P A
5832	Suffall T H Dr	5915	Menante Louise Mrs
5833	Redelius Julius	5916	Cassinella E S
5839	Hill W A	5917	Burke F D
5841	Indiano Martin	5918	Giossi John
5842	Hamp-Thomas Co	5919	Ryan Harold
5843	Duberstein I	5920	Bisagno Joe Mrs
5844	Goldman C W	5921	MaLotte Lizzie
5847	Margaret Burnham's Candy Cottage	5922	Gabrielli D
5848	Cross G V	5924	Creps J A
5849	Tanka H W	5925	Cochran F B
5850	Simon Elsie M	5926	Rogers Zelma
5852	Constable	5927	Zocher Charlotte Mrs
5852	Justice Court	5928	Liston F G
5852	Justice of the Peace	5929	Powles Edwin
5853	Buckman Pat	5930	Williams Horace Mrs
5854	Rauzy Gertrude	5931	Keefer A M
5855	Krebs Ethel E	5932	Taylor Mary A
5856	Frank Myron	5933	Perry Alice Mrs
5857	Hancock L C	5933	Schon Mike
5858	Luce J H	5934	Welden R J
5859	Tapogna Ione V	5935	Christensen Hans
5860	Felker Mabel	5936	Bridgman C C
5861	Pacific Coffee Store	5937	Bogart B F
5861	Piper's Pie Shop	5938	Jutte John
5862	Reno Dental Laboratory	5939	Gadda H
5864	Christensen I	5940	Byrne Kendell
5865	Cochran R J	5942	Barengo C
5866	Fritz Sophie Mrs	5943	Billing M J Mrs
5867	Milligan Wm	5944	Browne G A
5869	Adamson Neph	5945	Mulcahy W W
5871	Heward H L	5946	Brewer Ed
5872	Associated Oil Co	5947	Taverna R Mrs
5873	Curler B F	5948	Burke C H jr
5874	Southern Pacific Co—frt sheds	5949	Ambrose R E
5875	Addenbrooke B R	5950	DuBois P E
5876	McAndrews Alice	5951	Pastrell Margt Mrs
5877	Renear D B	5951	Ryan J M Mrs
5878	Geyer G P	5954	Tait J R
5879	Ries W W	5955	Dever Patk Mrs
5880	Zamboni Joe	5956	Primeaux A A
5881	Adams A F Dr	5957	Bulmer F B
5882	Thompson R L Dr	5958	Machabee W J
5883	O'Neill J A Mrs	5959	Ward Custer
5884	Lyreman R H	5961	Stuart W H
5885	Fray Harry Mrs	5963	Robustellini Modesto
5887	McFarlin C E Mrs	5965	McEwen C J
5889	Carano Ben	5966	Varnon R W
5890	Jenkins R D	5967	Benson J L Mrs
5891	U S Public Survey	5968	Walters G E
5893	King E F	5969	Zunino Louis
5895	Shipley Helen R Dr	5972	Hill Ada
5897	Farrar R P	5973	Boyne A F Mrs
5898	Golden Louis	5974	Raffetto J L
		5975	States S J
		5977	Farrell Myrtle
		5978	Lord A J

500 Evans St.

Dial 4137

Reno, Nevada

**RED RIVER LUMBER CO.**  
QUALITY — MILL WORK A SPECIALTY — SERVICE  
"EVERYTHING IN THE BUILDING LINE"

ASSOCIATED GASOLINE — "More Miles to the Gallon"

DAY and NIGHT  
SERVICE

AMBULANCE SERVICE  
232 Lake Street

# LIBERTY GARAGE

J. J. KERNAN, Prop.  
RENO

LIVE and DEAD  
STORAGE

Day and Night Tel.  
Reno 3972

484

(1935) R. L. POLK & CO'S

## KITZMEYER-ELGES COMPANY

RAY ELGES, Manager

### FUNERAL DIRECTORS

319 North Carson, Carson City  
Office Telephone 301

Serving Lyon County, Nev., and Mono County, Calif. Branches at Virginia City, Tel. 1143, and Carson Valley

- |      |                      |      |                                       |
|------|----------------------|------|---------------------------------------|
| 5979 | Vernon F R Mrs       | 6067 | Campbell Eleanor                      |
| 5980 | Meyers F W           | 6068 | Wood J                                |
| 5982 | Hitchens Bessie Mrs  | 6069 | Hancock D H                           |
| 5983 | Gardiner Barbara W   | 6070 | Metzger Harry                         |
| 5984 | Kirchner Ed          | 6072 | Ferris G L                            |
| 5985 | Neale M S            | 6073 | Gelmstedt John                        |
| 5986 | Schmitt Lizzie K Mrs | 6074 | Cota C V                              |
| 5987 | Murphy J F           | 6075 | Barnes G Mrs                          |
| 5989 | Bonta H L            | 6076 | Berryman Jas                          |
| 5990 | Conner Mattie S      | 6077 | Maggiolo John                         |
| 5992 | Tucker W E           | 6078 | Woodward R M                          |
| 5993 | Garfinkle Max        | 6079 | Nelson Christian                      |
| 5994 | DeChene Octave       | 6080 | Gullihur Arla F Mrs                   |
| 5995 | Humphrey F G         | 6082 | Church J E                            |
| 5996 | Kiser Arnold         | 6083 | German J W Mrs                        |
| 5997 | Penman J W           | 6084 | Ambrose John Mrs                      |
| 6001 | Beedle F C           | 6087 | Dormio C J Mrs                        |
| 6003 | Reid W T Mrs         | 6088 | Fiori A                               |
| 6004 | Sellman B O          | 6089 | Sheppard M F                          |
| 6005 | Beetschen J F        | 6090 | Sherman T L                           |
| 6007 | Conlan Gladys Mrs    | 6092 | Hite W F                              |
| 6010 | Bottini V L          | 6093 | Laffranchini A Mrs                    |
| 6011 | Morrison Mary E Mrs  | 6094 | Boitano J C                           |
| 6012 | Jewers Yale          | 6095 | Watkins C F Mrs                       |
| 6013 | McMillan A           | 6096 | Folsom F B                            |
| 6015 | McCurdy M E          | 6097 | Nelson Jas                            |
| 6017 | Depaoli V G          | 6098 | Poole M Mrs                           |
| 6020 | Morris Kellene       | 6101 | Arcade Taxi Serv                      |
| 6021 | Stover J H           | 6104 | Hilp's Drug Store                     |
| 6022 | Whiddett G E         | 6104 | Red Cross Drug Store                  |
| 6023 | Hursh P M            | 6107 | Collier Tractor & Equip-<br>ment Co   |
| 6024 | Tranter G F          | 6111 | Riverside Barber Shop                 |
| 6025 | Macaulay T W         | 6111 | Riverside Hotel                       |
| 6027 | Zeigler Nellie T Mrs | 6116 | County Genl Hosp                      |
| 6029 | Springer N L         | 6121 | Sierra Pacific Power Co               |
| 6030 | Funkhouser P L Mrs   | 6128 | Bracking's Adv Sta                    |
| 6031 | Hauschild J H        | 6129 | Premier Mines Corp of<br>Nevada       |
| 6032 | Logan C H            | 6129 | Security Inv Co                       |
| 6033 | Adams C H            | 6131 | St Mary's Hosp                        |
| 6035 | Pedersen V           | 6137 | Raphel Fuel Co                        |
| 6036 | Cutts C F            | 6139 | Bonded Adj Bur                        |
| 6037 | Anderson L D Mrs     | 6141 | Montgomery Ward & Co                  |
| 6038 | Kuhn Carl            | 6144 | Home Lbr & Coal Co                    |
| 6039 | Gardner J K          | 6146 | Penney J C Co                         |
| 6041 | Elcano E Mrs         | 6151 | Hood A J B Dr                         |
| 6043 | Hermann F J          | 6153 | Menlo Hotel                           |
| 6045 | Buerer Wayne         | 6155 | Nevada Auto Supp Co                   |
| 6047 | Takeuchi T H         | 6157 | Gunter's Cottage Gro                  |
| 6048 | Fitch L L            | 6161 | Hasty Messenger Co                    |
| 6049 | Rowe C L             | 6163 | Manning Hotel                         |
| 6050 | Drendel J E          | 6165 | Reno Meat Co                          |
| 6051 | Evans Wyman          | 6171 | Golden West Hotel                     |
| 6053 | Missimer Paul        | 6175 | Durham Chevrolet Co                   |
| 6055 | Hecker Geo           | 6177 | Durham Chevrolet Serv &<br>Parts Dept |
| 6057 | Pettis W E           | 6178 | Silver State Baking Co                |
| 6058 | Lewis G W            | 6184 | Swift & Co                            |
| 6059 | Burke Peter Mrs      | 6187 | Bradley J R Co                        |
| 6059 | Burke R E            | 6189 | Hobart Estate Co                      |
| 6060 | Britshgi Mary        | 6189 | Reno Roof & Supp Co                   |
| 6061 | Ghiggeri Maria Mrs   | 6194 | Washoe Meat Mkt                       |
| 6063 | Flanigan J D         | 6201 | Steinmiller G C Dr                    |
| 6063 | Flanigan Minnie      | 6202 | J U Land Livestock Co                 |
| 6063 | Morrison Fred Mrs    | 6203 | Blanchfield Airport                   |
| 6064 | Coats Alf            |      |                                       |
| 6065 | Rodriguez D J        |      |                                       |
| 6066 | Lund M H Mrs         |      |                                       |

# A. C. HELMOLD

## GENERAL INSURANCE

Res. Phone 3519  
Bus. Phone 7752

25 EAST FIRST STREET  
RENO, NEVADA

RENO TELEPHONE GUIDE (1935)

485

6204 Briggs Alvah C  
6206 Edwards W G Dr  
6207 Bollschweiler Frieda  
6208 Nicora Alec  
6209 Kearns Dora C Mrs  
6210 Carrick J G  
6211 Read J T  
6212 Square Deal Garage  
6213 Buick Transfer Co  
6214 Rosetta E J Mme  
6214 Williams Roy  
6215 Retmier F C  
6216 McDermott J A  
6217 Shaw Fern D Mrs  
6218 Radcliffe A D  
6219 Lotz T A  
6220 Davis Betty Mrs  
6220 Guttzeit Betty Mrs  
6221 Canavan C C  
6223 Kelly Harry  
6224 Pecetti Tony  
6225 Sunnyside Apartments  
6227 Pope Jessie  
6229 March W R  
6231 Paragon Clnrs  
6232 Price & Merrill  
6233 Freshour Harold  
6234 Sierra Body Works  
6235 Creveling E L Dr  
6237 Starr E M  
6238 Mosconi J P  
6239 McCollum H Mrs  
6240 Richards C A Mrs  
6244 Jacobs N W  
6245 Flint M  
6246 Pease E L  
6248 Chapman F T  
6249 Day Paula M  
6250 Midzor M D  
6251 Manhan A J  
6252 Gerow J W Dr  
6253 Horn C M Mrs  
6254 Root R J  
6255 Grafenstein A F  
6256 Thompson R C  
6257 Avery H R  
6258 Angell Clara Mrs  
6259 Bailey H H  
6260 Day C L  
6262 Abrams M & Son  
6263 Berg E R  
6265 Jones January  
6266 Nelson L M Dr  
6267 Rawson J P  
6268 Lund Edw  
6269 Hubbard C M Mrs  
6270 Thornton S B Mrs  
6272 Raffetto F  
6274 Gardella D F  
6276 Martino Guidici  
6277 Cohant F A  
6278 Boland Thos  
6279 Aitken David  
6280 Fowler S F Mrs  
6281 Churchill R O  
6282 Wilson N E

6283 Prendiville J J  
6285 Norton H L Mrs  
6286 Clarke H S Mrs  
6287 Andersen H C  
6288 Conklin Bessie R  
6289 Brown J H  
6291 Surety Finance Co  
6292 Nevada Shoe Factory  
6296 Whitaker F  
6297 Frazier Wm  
6300 Welliver A M  
6301 County Public Library  
6302 Frank Bros Co  
6303 Ginocchio Irene S  
6304 La Tourrette E S  
6305 Kennedy W M  
6306 Torvinen Roy  
6307 Dyer H W  
6308 Shannan J J Mrs  
6309 Beatty G L  
6310 Williams W M Mrs  
6311 Kingsbury W N Dr  
6312 Cooks & Waiters Union  
6313 University of Nevada—  
Gym women's  
6315 Luce W E  
6318 Johnstone R J  
6320 Bertrand C J Mrs  
6321 Avanzini John  
6322 Harvey J F  
6323 University of Nevada—Gym  
men's  
6324 Dieterich Clare Mrs  
6325 Rutherford J T  
6326 Waite Fred  
6327 Cerrita J P  
6329 Haffey Con  
6331 Mandarin Cafe  
6333 Three A Garage  
6334 Carpenter J A  
6335 McGettigan E J  
6336 Shiroda Robt Mrs  
6337 Smith M W  
6338 Callahan Juel—res  
6340 Herd H P  
6341 Allie's Dress Shop  
6342 State Bd of Stock Comm  
6344 Bullis G A  
6346 Yocum Olivia Mrs  
6347 Bolander H L  
6348 Compagnoni Joe  
6249 Harris T E  
6353 Crystal Peak Lbr Co  
6354 Cantlion Harry  
6355 Petrinovich John Mrs  
6356 Urrutia Salvador  
6357 Ellis N J  
6359 Curtis E B Mrs  
6360 Bicknell Lois Mrs  
6361 Nevada State Incorporating  
& Agcy Co  
6361 Stoddard Incorporating Co  
6361 Union Registration & Trust  
Co  
6362 Lane A & Co  
6363 Shipaugh W A

# CAUTION!

R. L. POLK & COMPANY OF CALIFORNIA, Publishers

Deal only with well-known publishers when giving orders for Directory Advertising.  
READ ALL ORDERS CAREFULLY BEFORE SIGNING.  
PAY NO MONEY IN ADVANCE. All well-known publishers instruct their men to collect nothing prior to publication.

# Osen Motor Sales Co. of Nevada

Dodge Brothers and Plymouth Motor Vehicles and Dodge Brothers Trucks

600 S. Virginia Street

Reno

Telephone 4101

486

(1935) R. L. POLK & CO'S

**WITH A POSTAGE STAMP,  
 nor can you cover the  
 World  
 BUYING PUBLIC without proper representation in your City Directory**

- |      |  |      |  |
|------|--|------|--|
| 6364 | Menante F J Mrs                          | 6445 | Solari Ben                               |
| 6365 | Goicohea Manuel                          | 6446 | Donati Mike                              |
| 6367 | Chase C Mrs                              | 6447 | Willcox T L                              |
| 6367 | Muscio M L                               | 6448 | Johnson R D                              |
| 6368 | Cupit E G                                | 6449 | Taylor C V                               |
| 6369 | Mitchell C L                             | 6450 | McInnis Chas                             |
| 6372 | Bank News Service Co                     | 6451 | County Garage                            |
| 6374 | Carr G A Dr                              | 6452 | Shewalter A R Mrs                        |
| 6375 | Stout C A Mrs                            | 6453 | Larkin E E                               |
| 6376 | Poush F H                                | 6456 | Hustis G H                               |
| 6377 | Smith Jessie M                           | 6457 | Felion C H                               |
| 6378 | Byars H F                                | 6458 | Kussell Juanita                          |
| 6379 | Welty A D                                | 6459 | Gilbert Charlie                          |
| 6381 | Harry's Business Machines<br>Inc         | 6460 | Van Arnam C E                            |
| 6381 | Royal Typewriter Shop                    | 6461 | Toscano Hotel                            |
| 6383 | University of Nevada—Elec<br>Engineering | 6462 | Stewart Apartments                       |
| 6384 | McCullough P H                           | 6464 | Richards H B Mrs                         |
| 6385 | Zettoony Abe                             | 6465 | Aylsworth A                              |
| 6386 | Smith B J                                | 6467 | Miller Chas                              |
| 6387 | Bennett T B Mrs                          | 6469 | Hibbert J H                              |
| 6388 | Smith C C                                | 6471 | Daniel J T                               |
| 6390 | Mercier J A Mrs                          | 6472 | County Assessor                          |
| 6391 | Family Gro                               | 6473 | University of Nevada—Dean<br>of Women    |
| 6392 | St Pierre's Bootery                      | 6474 | Glass A E                                |
| 6395 | Lund L P                                 | 6475 | Woods M S                                |
| 6396 | Caffrey E P                              | 6476 | Lawson Billy                             |
| 6397 | Bogart K F                               | 6477 | Morissette C G                           |
| 6398 | Norem A M                                | 6480 | Scanlan M J                              |
| 6400 | Ferretto John                            | 6481 | Miller's Serv Sta                        |
| 6401 | New Deal Serv Sta                        | 6482 | Boulevard Apts                           |
| 6402 | Marven G H Dr                            | 6484 | Semeria J H                              |
| 6403 | LeCroy Repr Shop                         | 6485 | McKnight Wm                              |
| 6403 | Lee's Repr Shop                          | 6486 | Banta H A                                |
| 6404 | Altic A L                                | 6487 | Bennett E M                              |
| 6405 | Hartford W A                             | 6488 | Silver State Dairy                       |
| 6406 | Brownson F E                             | 6489 | Wallner Julius                           |
| 6408 | Etchegoin Marie                          | 6490 | Cain W Mrs                               |
| 6409 | Davidson W A                             | 6491 | Grant J W                                |
| 6410 | Ayres A D                                | 6492 | Crown Consolidated Mines<br>Co           |
| 6412 | Caswell Coffee Co                        | 6493 | Luce H H                                 |
| 6414 | Case W M Rev                             | 6494 | Sadler Edgar Mrs                         |
| 6415 | Pierce Lula Mrs                          | 6495 | Adams V L Mrs                            |
| 6417 | Randall A H Mrs                          | 6495 | Crowley Ruth                             |
| 6419 | DePrati Pete                             | 6497 | McQuerry C                               |
| 6420 | Williamson D E W                         | 6500 | Crowder C G Mrs                          |
| 6421 | Reno Garage                              | 6502 | U S Animal Ind Bur                       |
| 6422 | Brunetti Frank                           | 6503 | Knight Lora J Mrs                        |
| 6423 | Reno Theatre                             | 6504 | Wheatley H E                             |
| 6424 | Spencer Emma Mrs                         | 6505 | Compton E E                              |
| 6425 | Reid J L                                 | 6506 | Patrone R                                |
| 6428 | Shogren Bergitte Mrs                     | 6507 | Phillps Fred                             |
| 6429 | Adrian Louise Mrs                        | 6508 | Wallner E                                |
| 6430 | Browne W A                               | 6509 | Roberts R H                              |
| 6431 | Grutt Fred                               | 6511 | Caples B H Dr                            |
| 6433 | Glenn Barton                             | 6512 | Davis Jack Cash Gro                      |
| 6434 | Hill C L                                 | 6513 | Reno Nursery Co                          |
| 6436 | Cannan J C                               | 6514 | Horgan J E                               |
| 6437 | Chandler R P Dr                          | 6516 | United Cattle & Packing Co               |
| 6438 | Bowers R F                               | 6517 | Foreman Clyde                            |
| 6438 | Ohl Ella                                 | 6518 | Paille F                                 |
| 6439 | Curtis H C                               | 6519 | Knoll W C                                |
| 6441 | Anderson G M                             | 6520 | Reading Nelle                            |
| 6443 | Austin J D                               | 6521 | Mutual Benefit Health &<br>Accident Assn |
| 6444 | Taylor Madeline F Mrs                    |      |  |

# Hilp's Drug Store

127 NORTH VIRGINIA

RENO, NEVADA

TEL. 6104

RENO TELEPHONE GUIDE (1935)

487

6521 United Benefit Life Ins Co	6605 Merrill Lillie Mrs
6522 Chism J H	6606 Tucker Florence
6523 Mount Rose School	6608 Bello J M
6524 Martin H R	6609 Hoskins K J Mrs
6525 Nevada Secretarial School	6611 Paramount Transfer & Supp Co
6527 Varney C H	6613 Cohn L J
6528 Steinbrenner E Mrs	6614 Douglas Ernest
6529 Pincolini A D	6614 Lothrop Geo Mrs
6530 Vogue Clnrs	6615 Brown T R
6531 Nevada Packing Co	6616 Murtaugh Antoinette Mrs
6532 Dunseath Harry	6617 Draper Conrad
6533 Vaninetti Secondo	6618 Upson W A Mrs
6534 Dalton W E Mrs	6620 Reynolds C C
6535 O'Sullivan G T Dr	6622 Western Milk Depot
6537 Hensley Frank	6623 Smith-Petersen & Co
6538 Short J S	6625 Humphrey J E
6539 Kindle R P	6626 McNamara J E
6540 Brown & Rowson	6627 Mayfield Chester
6541 Kilpatrick W M Dr	6628 Miolini Louis
6544 Dilley J V Mrs	6629 Richards W H
6545 Folsom L D Mrs	6630 Rose B F
6546 Creek H H	6631 Bulasky Solomon
6548 Richie R L	6632 Truckee Meadow Slaughter Co
6549 Carr Maretta	6633 American Loan Society
6550 Wilkinson O K	6633 Security Savings & Loan Assn
6551 Frank's Lunch Counter	6634 King G M
6552 Cremer Erikson & Co	6635 Rein V S
6553 Bowlin Rose M	6636 Burke Mary
6554 Robinson Ruth L Mrs	6637 Frost H J
6555 McElroy Henrietta	6638 Harvey T L
6555 Riker Henrietta S	6639 Beckwith C M
6557 Jones C C	6640 Weisenfluh L H
6558 Dailey Wilma C	6641 Mariner J D Music House
6559 Critchley R S	6642 Democratic Headquarters
6560 Henderson J K	6643 Breniman W A
6561 Cottage Marcell Shoppe	6644 Beyer J A
6563 Baldini A	6645 Baring W S
6564 Williams S L	6646 Tinsman V L
6565 Anteville Frances A	6647 Collins R H
6567 Randolph W E	6650 Kennedy Wm Mrs
6568 Reese J B	6651 Cafferata H E Dr
6569 Albritton P W	6652 General Petroleum Corp
6570 DeAngeli Peter	6652 Smith Jim Tire Co
6571 Chesnutt Evilo Dr	6654 Hoyt Jane R
6574 Williams E L Mrs	6655 Wertz Gwendolyn Mrs
6575 DeLuxe Clnrs & Dyers	6656 Sather Carl Mrs
6577 Johnston D L	6657 Ramsey K L
6578 Lynch J B	6659 McCollum W F
6579 Mansfield L L	6660 Dohr R J
6580 Horgan Kate Mrs	6661 Wonder Mlnry Co
6582 U S Biological Survey	6663 Dohr Peter
6583 Wine & Williams	6664 Munoz J M
6586 Gerrey W	6666 Block P G
6586 Rosche O P	6667 Galvin Chrissie Mrs
6587 Hewins Bradford	6668 Petersen Marius
6589 Winter C C	6669 Flynn Ethel F Mrs
6590 Melarkey D W	6670 Cooper S H
6591 Grey Shop	6671 Hecker E C
6594 Peterson F S	6672 Lincoln Garage
6595 Gordon J W	6673 West End Gro
6596 Shields E R	6674 Kistler O F
6597 Sutherland D C	6676 Eiland W S
6598 Hartung F H	6677 Shearer R W
6600 Faull T H	
6603 McGrath John	
6604 Kirman R jr	

## SAVAGE

## &

## SON

## INC.

### Refrigeration

SERVICE

PLUMBING

SERVICE

HEATING

SERVICE

TEL.

7

3

6

2

RENO

SIERRA BEER . . . . Tastes Fine in Warm or Cool Weather

# RENO BREWING CO., Inc.

990 East 4th

RENO, NEVADA

Telephone 5341

488

(1935) R. L. POLK & CO'S

## MACHABEE'S GARAGE

W. S. ZUNDEL, Proprietor

AAA Emergency Road Service  
Goodyear Tires & Tubes  
Flat Rate Repairing

Battery Service Station  
VEEDOL SPECIALIZED GREASING

Auto Accessories  
Oils and Greases

1106 B Street

Tel. Sparks 601

- |                                 |                                 |
|---------------------------------|---------------------------------|
| 6678 Humphrey J W               | 6769 Proskey W S                |
| 6678 Sawyer M Alma Mrs          | 6770 Neff W J                   |
| 6679 Reel Chas                  | 6771 Halley's Cash Gro          |
| 6680 Morrison R G               | 6773 Esatti H                   |
| 6683 Wald W E                   | 6774 Waltenspiel G W            |
| 6686 Dayton H P                 | 6775 Dunseath A E               |
| 6688 Carroll R A                | 6776 Dobel D R                  |
| 6689 Armstrong Edna M Mrs       | 6777 Walther J O Mrs            |
| 6690 Wagner Victor              | 6778 Fink F E                   |
| 6691 Reagor H A                 | 6780 Mullen Jas                 |
| 6692 New York Shoe Shine Parlor | 6781 Burrows J W                |
| 6693 Sloan J E                  | 6783 Respini Fred               |
| 6694 Pavlovich Steve            | 6785 Zamboni E                  |
| 6697 Upson Pearl                | 6786 Herz C O                   |
| 6698 Luke C H Mrs               | 6788 Jungfer B                  |
| 6700 Merialdo V R               | 6789 Foster H E                 |
| 6703 Manson O C                 | 6790 Brownwell E R              |
| 6704 Jewell G T                 | 6792 Hinckley's Tire Serv       |
| 6705 Daly J K                   | 6793 Murphy J J                 |
| 6706 Everett D W                | 6794 O'Brien Ed Mrs             |
| 6707 Eldrege Allan              | 6795 Boyle W S                  |
| 6708 Pheneger J F               | 6796 Schweis G G                |
| 6709 Askey May B Mrs            | 6798 Faretto Tony               |
| 6710 Hall R M                   | 6800 Smallwood F M              |
| 6711 Moana Springs              | 6801 Billingham B D             |
| 6712 Nevada Board of Trade      | 6803 Hamlin E M                 |
| 6713 Temple Emanu-El            | 6804 Jenkins R D                |
| 6714 Ingram F W                 | 6805 Savitt Sol Mrs             |
| 6715 Oliver C M                 | 6806 Wood C E                   |
| 6716 Petre Leon Mrs             | 6807 Granata Jos                |
| 6717 Sanford Leigh              | 6808 Melarkey C V               |
| 6718 Grant Evangeline           | 6809 Taylor T L                 |
| 6721 Reno Tent & Awning Co      | 6811 A A A Amer Auto Assn       |
| 6723 Hotel Espanol              | 6811 California State Auto Assn |
| 6724 Wilt W M                   | 6813 Gregory & Green            |
| 6725 Little W J                 | 6814 Nevada Distr Co            |
| 6727 Claxton J E                | 6815 Arenaz Maria Mrs           |
| 6728 McCarty Howard             | 6816 Skeels H M                 |
| 6728 Perry Cora M Mrs           | 6818 Shepley W E                |
| 6730 Finn Lena M                | 6819 Quilici H M                |
| 6734 McClellan W E              | 6821 District Judge Dept 1      |
| 6735 Mattison Chas              | 6824 Boland J P                 |
| 6737 Ling L L                   | 6824 Radio Amateur W6AJP        |
| 6738 Brewster E A               | 6825 Sister Superior            |
| 6739 Forman & Forman            | 6826 Splatt E O                 |
| 6741 City Clk                   | 6827 Duvaras E B                |
| 6742 Spann S T Dr               | 6828 Heidtman H C               |
| 6744 Warner J R                 | 6829 Walts F E Mrs              |
| 6745 Lord E M Dr                | 6830 Zika Kath G Mrs            |
| 6746 Al Jolson Inc              | 6831 Sutherland E G             |
| 6747 Marven G H Dr              | 6832 Wigwam Restr               |
| 6748 Piretto Andw               | 6834 McIntyre L P               |
| 6749 Hunter Creek Dairy         | 6835 Pittman T A                |
| 6750 Michel W E                 | 6836 Cassazza A                 |
| 6751 Lenox Hotel                | 6837 Peterson Jas               |
| 6752 Servoss G L Dr             | 6839 Compton's                  |
| 6753 Diskin M A                 | 6839 Lamberson C H              |
| 6754 Callahan G W               | 6840 Mouure Zee V               |
| 6756 Wells G O                  | 6842 Steinheimer Bros           |
| 6758 Rosa A Mrs                 | 6843 Rivet G J                  |
| 6763 Richmond T H Dr            | 6844 Logan Dan                  |
| 6764 Fee O A                    | 6845 Rawlings H C               |
| 6765 Nystrom Axel               | 6846 Cohen M                    |
| 6766 Bradford Jewel Mrs         | 6847 Schwarz Leo                |
| 6767 Bolam J R                  | 6848 Fulstone J H               |
| 6768 Gray C E Mrs               | 6851 Grand Cafe                 |

J. J. BURKE, President

SILAS E. ROSS, Secretary-Treasurer

# ROSS-BURKE COMPANY — Morticians

CORNER FOURTH AND SIERRA STREETS

TELEPHONE 4154

RENO, NEVADA

RENO TELEPHONE GUIDE (1935)

489

6852 Bloch Natalie  
6854 Ames W B  
6855 Serpentino Chick  
6856 Porter Lillian Mrs  
6858 Liddell Parker  
6859 Downing O D Mrs  
6860 McNerny J R  
6861 Corbett's Blacksmithing &  
Welding Shop  
6862 Union Sheep Co  
6863 Libbie's Juvenile Shop  
6864 Bath T W Dr  
6866 Bridges Anna V Mrs  
6867 McDowell Ira  
6868 Steinheimer F H  
6869 Bulmer Apts  
6870 Chism G L  
6871 Geister Hdw Floor Co  
6872 Turf Cafe  
6873 Lyon W T  
6874 Harvey Thos  
6875 White M W  
6876 Semenza R Mrs  
6877 Fanning J J  
6878 Rastelli Steve  
6880 Sala A  
6883 Paterson J G  
6884 Bayley Elsie Mrs  
6885 Wise Alex Mrs  
6886 Wilson Wm  
6887 Pearce N J  
6888 Cafferata M E  
6889 Pinana Walter Mrs  
6892 Baker Service Station  
6893 Rosasco A Mrs  
6896 Belli E  
6898 Kelly W H Mrs  
6903 Coleman U G  
6904 Christensen Bessie Mrs  
6905 Ralph E W  
6906 Peterson Minnie Mrs  
6907 Hines Dorothy  
6909 Sanna John  
6910 Donati Antonio  
6911 Blakely J M  
6912 Amodei J H Mrs  
6913 Muntz Carl Mrs  
6914 Melillo C  
6915 Sellman J J  
6916 Hammersmith W J  
6917 Penque F J  
6919 Fettes F A  
6920 Sandorf I J  
6921 Pefley Chas Mrs  
6923 Douglass W J  
6924 Partipilo Joe  
6925 Manfredi G  
6926 Smith A M  
6927 Miller O P  
6928 Madigan W D Mrs  
6929 Pierce M W  
6930 Fantì Serapina  
6931 Larena G Mrs  
6932 Staley R G  
6934 Ellis B E  
6935 Nelson Chas Mrs

6936 Stuckey M T  
6937 Prime C E  
6939 Holmes Hattie  
6942 Wiley R P  
6943 Cann Wm  
6944 LaVette E J  
6945 McNew Lee Mrs  
6946 Carmody Donald  
6947 Marini Tony  
6949 Lyons Gerald  
6950 Menu E L  
6951 Cohn L J  
6952 Eaton C H  
6953 Mottino Cam  
6954 Petre Jack  
6955 Hunter W A  
6956 McDonald W  
6957 Faller L C Mrs  
6958 Leggett Helen Mrs  
6960 Whitworth J C  
6962 Geiser J M  
6963 Stout L R  
6964 Mack Mary J  
6965 Hill Ella Mrs  
6966 Buncel R L Mrs  
6967 Garcia J Mrs  
6968 Eichbush Wm  
6969 Young A Mrs  
6973 Questa G B  
6974 Spradling G M  
6975 Terry L H  
6976 Ward Neil  
6977 Schooley R R  
6978 Wood J R  
6979 McKenzie J C  
6980 Mason Alice B  
6982 Borgonone Josephine  
6984 Gibson H C  
6986 Puliti V  
6989 Laurance C E  
6990 Zeni John  
6991 Bony Harry  
6992 Spina R L  
6994 Crawford J  
6995 Marks A L  
6996 Merrill A L Mrs  
7001 Simmons Claude  
7002 Roberts Adrain  
7003 Edwards A W  
7004 Rhodes G W  
7005 Summers Virginia Mrs  
7006 Pistone L  
7007 Carmazzi Tony  
7008 Strassburg Fred Mrs  
7011 Jensen Marie  
7012 Depeder J L  
7013 Golden J S  
7014 Hadlock L  
7015 Callahan T L  
7016 Smith Margt  
7017 Larsen F A  
7018 Games E E  
7019 Gunter R A  
7020 Gaussi Robt  
7021 Stoloff S J  
7022 Wilson A C

**NAMES APPEARING in LARGE TYPE in this Directory represent the ENERGY and PUSH of the CITY. Patronize them—they ACCOMPLISH the WONDERS here and make the CITY what it is.**

# Retailers Credit Association

"Serving the merchants and professional men of Nevada"

158 North Virginia Street Post Office Box 2503 Telephone Reno 5134

490

(1935) R. L. POLK & CO'S

**"More  
Goods  
are  
Bought  
and  
Sold  
Through  
the  
Classified  
Business  
Lists  
of the  
Directory  
Than  
Any  
Other  
Medium  
On  
Earth"**

- |                             |                                 |
|-----------------------------|---------------------------------|
| 7023 Samuelson Chris        | 7103 Riverside Motor Co         |
| 7024 Spoon E C Mrs          | 7105 Ney's Quality Mkt          |
| 7025 Heward E S             | 7111 California Av Gro          |
| 7027 Smaley C E             | 7113 Shell Oil Co               |
| 7028 Galleron V             | 7117 U S Veteran's Administra-  |
| 7029 Keith G G              | tion                            |
| 7030 Foster L C             | 7121 Club Taxi                  |
| 7031 Avansino T Mrs         | 7125 Nevada Emergency Relief    |
| 7032 Shanks T A             | Administration                  |
| 7033 Solt R Mrs             | 7133 U S Post Office            |
| 7035 Cochran Elmer          | 7137 Isbell Constr Co Whs       |
| 7038 Francovich N Mrs       | 7145 U S Internal Revenue Collr |
| 7039 Leonasio Kate Mrs      | 7148 I-X-L Lndy Co              |
| 7040 Peterson John          | 7151 Home Furn Inc              |
| 7041 Cain G R               | 7155 Reno Grocer Co             |
| 7042 Slingerland J E        | 7158 U S Federal Housing        |
| 7043 Curtin Viva Mrs        | Administration                  |
| 7045 Merithew W L           | 7161 La Salle Hotel             |
| 7046 Robinson J L Inc       | 7167 Piggly Wiggly Co           |
| 7047 Heim E W               | 7171 De Luxe Taxi Service       |
| 7048 Avanzino Nick          | 7173 U S Home Owners Loan       |
| 7050 Larison H B            | Corp                            |
| 7052 Byrne Geo              | 7177 Tahoe Meat Mkt             |
| 7053 Knowles Jas            | 7181 Sweatt J E & Co            |
| 7054 Ayer Jerome Mrs        | 7181 West Coast Life Ins Co     |
| 7055 Constant Lillian       | 7195 Morgan Hotel               |
| 7058 Nelson A C             | 7201 Phillips Fred              |
| 7059 Call E H               | 7203 Pratt Kenneth              |
| 7061 Larsen Frank           | 7205 Wyckoff C B                |
| 7062 Thomas Edw             | 7207 Nerone Grace Mrs           |
| 7064 Butler Apartments No 3 | 7208 Kornmayer F J              |
| 7065 Woolf J A              | 7209 Riddle H N                 |
| 7067 Hargrove A V           | 7210 Oliver Mabel L Mrs         |
| 7067 Jones T O Mrs          | 7211 Standard Brands of Calif   |
| 7069 Manha J A              | 7212 Orvis Ring School          |
| 7070 Chatfield C M          | 7213 Vernon C H                 |
| 7071 Searcy C L             | 7214 Kingsbury W N Dr           |
| 7072 Filipelli D Mrs        | 7216 Tapogna John               |
| 7073 Hunter C E             | 7217 Stevenson R E              |
| 7074 Grotegut C S           | 7218 Gallaway H S Mrs           |
| 7075 Gallaway A B           | 7219 Taylor W E                 |
| 7076 Morgan E A             | 7220 Rolfe Josephine J          |
| 7078 Sciarini J             | 7221 McKinley Park School       |
| 7080 Sorensen W             | 7222 Long Augustus              |
| 7081 Peroglio Anna Mrs      | 7225 Richardson W V             |
| 7082 Rackley T N            | 7227 Isbell H W                 |
| 7083 Dwyer J H              | 7229 Fuhrman W E                |
| 7084 Severtson Ruth Mrs     | 7231 Colombo Hotel              |
| 7086 Hamlyn R T             | 7232 Button Shop                |
| 7087 Balsi Angelo           | 7233 Lavoie The Tailor          |
| 7088 Benson B A             | 7235 Reinhart Edgar             |
| 7089 Newlin R M             | 7236 Gliessman W F              |
| 7090 DuPlantis J C          | 7238 Houtz J S                  |
| 7093 Byington Herbt         | 7239 Burke Pat                  |
| 7094 Williams A R           | 7240 Cerveri John               |
| 7095 Herz Rudolph           | 7241 Fremont C W & Co           |
| 7096 Nannini Clothilde      | 7242 Pastorino John             |
| 7097 Sarret Elis Mrs        | 7243 University of Nevada—      |
| 7098 Fulton Lyman           | Home Economics                  |
| 7101 U S National Emergency | 7244 Madison J W                |
| Council                     | 7245 Bart F J                   |
| 7101 U S National Recovery  | 7246 Gardella Nick              |
| Administration              | 7247 Porter D G                 |
| 7103 Berry-U-Drive          | 7248 Salsbury Owen              |
| 7103 Motor Vehicle Loan Co  | 7249 Hunter Morris              |
| 7103 New Riverside Garage   | 7250 Ginocchio Viola            |



# HOWELL ELECTRIC, Inc. SUCCESSOR TO SHEARER ELECTRIC, INC.

See Advertisement Page 30

209 North Virginia St.

Reno, Nevada

Telephone 3572

RENO TELEPHONE GUIDE (1935)

491

- |  |   |
|--|---|
| 7251 Mosconi Geo                                     | 7331 Shoshone Coca-Cola Bottling Co           |
| 7253 University of Nevada—<br>Biology Dept           | 7332 University of Nevada—<br>Veterinary Dept |
| 7254 Roberts Jeannette                               | 7333 University of Nevada—Dean<br>of Agri     |
| 7255 Thomas C B Mrs                                  | 7335 Hopkins Helen Mrs                        |
| 7256 Wilkinson Bertha Mrs                            | 7336 Williams Tate                            |
| 7257 Allard W E                                      | 7337 Knauth G E                               |
| 7258 Harris F E                                      | 7338 Shaffer H E                              |
| 7259 Cardelli C Mrs                                  | 7339 Cassinelli Ernest                        |
| 7260 Poco John                                       | 7340 Barbash J A                              |
| 7261 Barnes Cash Gro                                 | 7341 Model Fruit Mkt                          |
| 7262 McCampbell B D                                  | 7343 Oden's Cycle Wks                         |
| 7263 Ideal Dry Clnrs                                 | 7344 Fraizer C M                              |
| 7264 Mitchell R A                                    | 7345 Ferris L A Mrs                           |
| 7266 Allard J G                                      | 7346 Albert W J                               |
| 7267 Cowles I H                                      | 7348 Williams W R                             |
| 7269 Falcioni Minnie                                 | 7350 Fletcher H D                             |
| 7270 Price R M                                       | 7351 Bools & Butler                           |
| 7274 Hansen Auto Body Shop                           | 7352 Gray J M                                 |
| 7276 Cowles R H                                      | 7356 Hursh M                                  |
| 7276 Jepson M E                                      | 7357 Wheeler Irene Mrs                        |
| 7277 Smith H L                                       | 7357 Wheeler Mac                              |
| 7278 Serpentino A                                    | 7358 Lang H W                                 |
| 7279 Bell Vernon                                     | 7359 Williams F A                             |
| 7280 Seifert J L                                     | 7362 Savage & Son                             |
| 7282 University of Nevada—Dean<br>of Arts & Sciences | 7362 Toledo Scales Co                         |
| 7283 Williams Ruby                                   | 7363 First St Garage                          |
| 7285 Chase Ione M                                    | 7364 Byran C E                                |
| 7287 Clausen H                                       | 7365 Duque J P                                |
| 7288 Wilder G T                                      | 7366 Minor G F                                |
| 7290 Capurro John                                    | 7366 Sullivan Berenice Mrs                    |
| 7291 Moser H M Dr                                    | 7367 Raffetto F                               |
| 7292 University of Nevada—<br>Library                | 7368 Edlind E A                               |
| 7293 Gimblett C A                                    | 7369 Bobo Estelle Mrs                         |
| 7294 Gregory K S                                     | 7369 Ganes Eleanor                            |
| 7296 Quinby's  | 7369 Gersich Amelia                           |
| 7297 Tranter J C                                     | 7370 Hill A E                                 |
| 7298 Thrall W P                                      | 7371 Twentieth Century Club                   |
| 7301 Wilson E J                                      | 7372 Morrill F L                              |
| 7301 Wilson W T                                      | 7373 Savage's Genl Refrig Serv                |
| 7302 Nevada Auto Loan Co                             | 7374 Gunzendorfer Geo                         |
| 7304 Rotholtz Ben                                    | 7376 Clements C F                             |
| 7306 Ligon Wm  | 7377 Burns W A                                |
| 7307 West C C  | 7378 Gillan R M                               |
| 7308 Rosasco G                                       | 7379 Hilp Emma Mrs                            |
| 7309 Tate Kenneth Mrs                                | 7380 Kernek Cora Mrs                          |
| 7310 McKechnie F W jr                                | 7383 Kinney C E                               |
| 7311 Seeds W P                                       | 7384 Ginsburg S Mrs                           |
| 7313 Barry N J                                       | 7386 Hamlet J R                               |
| 7314 Withers T L                                     | 7387 Griffin L C                              |
| 7315 Percy H L                                       | 7388 Cowgill T W Mrs                          |
| 7316 McKenzie J A                                    | 7389 Smyth W I                                |
| 7317 Kumner May                                      | 7389 White C M Mrs                            |
| 7318 Taylor Rose H Mrs                               | 7390 Clow Grace                               |
| 7319 Gardella Mary D                                 | 7391 Jones Mabel D Mrs                        |
| 7321 Nevada Sht Mtl Wks                              | 7392 Bawden Joe Sandwich Shop                 |
| 7322 Swaim Clement Dr                                | 7392 Grand Central Hotel                      |
| 7323 Pressell W R                                    | 7394 Southworth G A                           |
| 7325 Mobley Claire L Mrs                             | 7395 Hale J C                                 |
| 7327 Heas J W  | 7397 Verran Sadie Mrs                         |
| 7329 Garaventa Frank Mrs                             | 7401 Gunzendorfer Geo                         |
| 7330 Millen A Mrs                                    | 7402 Stiffler F J                             |
| 7331 Diamond Springs Water Co                        | 7403 Nagy M Mrs                               |
|  | 7409 Mazza Alf                                |



## KING'S FIRE

Extinguisher  
Co.

Roy King  
Manager

Distributors  
**The Fyr-Fyter  
Company**

Complete Line  
of  
**Anti-Freeze  
Extinguishers  
Recharges  
Etc.**

**FRED B. GEE**  
Hazard Expert

Phone  
**8472**

**239**  
**Sierra**

**RENO**

TEL. 7181

REAL ESTATE

R. REDELIUS  
Dept. Manager  
Associates:  
A. W. DELCURTO  
C. P. BASSEY

# J. E. Sweatt & Co.

INSURANCE

TEL. 7181

132 Sierra Street  
RENO

J. E. SWEATT  
Dept. Manager  
Associates:  
ED. CARMODY

492

(1935) R. L. POLK & CO'S

## SCOTT MOTORS

Ltd.

State  
Distributors

BUICK

CADILLAC

LA SALLE

OLDSMOBILE

PONTIAC

GMC TRUCKS

BATTERIES

GENERAL

TIRES

HYVIS OIL

Used Cars

Repairs

Towing

Painting

Body Work

S. Virginia  
at Ryland  
Tel. 4126

RENO

- |                                       |                                       |
|---------------------------------------|---------------------------------------|
| 7411 Burnham Chemical Co              | 7486 Walker Paul                      |
| 7411 Peckham Hill Gold Mines<br>Inc   | 7487 Donovan Mary Mrs                 |
| 7412 Albany Plumbing & Heating<br>Co  | 7488 Ferrari Frank                    |
| 7414 Boynton Gene                     | 7489 Gatti Pete                       |
| 7416 Murdoch Anne G                   | 7491 Virginia Barber Shop             |
| 7418 Echevarria John                  | 7492 Joe's Sandwich Shop              |
| 7419 Christensen R J                  | 7494 Solari Andw                      |
| 7420 Ferretto P A                     | 7495 Tippett S R                      |
| 7421 Lambda Chi Alpha                 | 7496 Boyne E M                        |
| 7423 Riverside Buffet                 | 7497 Piazza Louis                     |
| 7424 Currie H S                       | 7498 Bowman G M                       |
| 7425 Twaddle Eben                     | 7502 Meeks Fred Mrs                   |
| 7428 Zunino Frank                     | 7503 Ferretto E                       |
| 7430 Gill E S Mrs                     | 7504 Brown L R                        |
| 7431 Macaulay Iron Works              | 7504 Earl W B                         |
| 7433 Fowler & Cusick                  | 7505 Gianella V P                     |
| 7434 Games J R                        | 7506 Reno Sht Mtl Wks                 |
| 7435 Finch D W                        | 7507 Phillips F H Dr                  |
| 7436 Maclean Geo                      | 7508 Brown F A                        |
| 7437 Overman R E                      | 7509 Donner T H                       |
| 7438 Blair Frank                      | 7511 Amador Mother Lode Mining<br>Co  |
| 7439 Depaoli Willie                   | 7512 MacGillivray C F Mrs             |
| 7440 Harris E B                       | 7514 Frolich's Cash Gro               |
| 7441 Mizpah Bar                       | 7515 Larralde Joe                     |
| 7443 Rome Monumental Works            | 7516 Quinn W D Mrs                    |
| 7444 Dill Robt Mrs                    | 7518 Fanti B                          |
| 7445 DeRuchia E A                     | 7519 Miller Roy                       |
| 7448 McCurdy R W                      | 7520 Sanford John                     |
| 7449 Williams T G Mrs                 | 7521 Brown Optical Co                 |
| 7451 Boise L L                        | 7522 Brambia R M                      |
| 7454 Smith T L                        | 7524 Braden Lotti S Mrs               |
| 7455 Sullivan Mary H                  | 7525 Brault Fred                      |
| 7456 Walsh Frank                      | 7526 Willits Sarah J Mrs              |
| 7457 Marks Edna Mrs                   | 7529 Newmarker F P                    |
| 7458 Ellert M G Mrs                   | 7530 Bidwell J F                      |
| 7459 Ross F F                         | 7532 Three A Garage                   |
| 7460 Gill Ben                         | 7533 Wilson F W                       |
| 7461 Renfro O M                       | 7534 Filipelli Adeline Mrs            |
| 7462 Northside Junior High<br>School  | 7535 Emart C W                        |
| 7463 McGill Margt                     | 7536 Painter A E                      |
| 7464 McDonald J F                     | 7537 Nichols C W                      |
| 7465 Boyd Delle B                     | 7538 Petroni V Mrs                    |
| 7466 Lilly B J                        | 7540 Sciocchetti Tito                 |
| 7467 Colbrandt M E Mrs                | 7541 Frame J M                        |
| 7468 Orth P N                         | 7544 Humphrey G C                     |
| 7469 Knight C V                       | 7546 Keckler J M                      |
| 7470 Traner F W                       | 7548 Howell W L Dr                    |
| 7471 Grand Buffet                     | 7549 Petre Michel                     |
| 7472 Ruth's Bakery                    | 7551 Alamer Florists                  |
| 7473 Robb & Richardson Ladies<br>Shop | 7552 Phillips Bros                    |
| 7474 Sanford M E                      | 7553 Henrichs R B                     |
| 7475 Caughlin A G                     | 7554 Petersen Andw Mrs                |
| 7476 Strassburg F P                   | 7555 Brown Leland                     |
| 7477 Rath E A                         | 7557 Dixon Ella Mrs                   |
| 7478 Bigham Minnie P Mrs              | 7558 Lindsay F R                      |
| 7479 Gallues M                        | 7559 Schopper J P & Sons nur-<br>sery |
| 7480 Luchetti L J                     | 7561 Billingham B D jr High<br>Sch    |
| 7481 Callahan Juel                    | 7562 Castle Peak Quicksilver Co       |
| 7482 Salvation Army Hdqtrs            | 7563 Nevada Sporting Goods<br>Store   |
| 7483 Graham Geo                       | 7564 Burke J J                        |
| 7484 Robison M A Dr                   | 7565 Reynaud Auguste                  |
| 7485 Hunter W G Dr                    | 7566 Katen Mike                       |

# WASHOE WOOD AND COAL YARD

Agents for the IRON FIREMAN AUTOMATIC COAL BURNERS

H. C. MADSEN, Proprietor

328 E. Sixth

RENO, NEVADA

Tel. Reno 3322

RENO TELEPHONE GUIDE (1935)

493

7567 Savage Francis	7642 Hyams A G
7568 Saibini Sam	7643 Mayfair Shop
7569 Franzman Mary C	7644 Levy Wm
7570 Dalton J R	7645 Zmak A F
7571 Ritz Hotel	7645 Zmak J E
7572 Ballard G A	7646 James R O
7573 St Thomas Aquinas Catho- lic School	7648 Crawford T Mrs
7574 Finch J D	7649 Day G A
7575 Benetti A Novelty Co	7651 Stingley D D
7576 Cannan M J Mrs	7652 Steele Jack & Son
7577 Pettegre Ida M	7653 Moraghan Rowena E
7578 Hancock J L	7654 Forman W J jr
7579 Kappler C B	7655 Elliott E E Mrs
7579 Toll Irene K	7656 O'Daniel L C
7580 Geister Hdw Floor Co	7657 Capurro Steve
7581 Belz Prescription Pharmacy	7659 Nevada Poultry Producers Inc
7584 Heuer C H	7660 Gladding Eva Mrs
7586 Martin C W	7661 Stein Tray Service Stand
7588 Plumb E	7663 Fisko Marie Mrs
7587 Brault Henry Mrs	7664 Unity Center
7589 Arcio Geo	7665 Marchi Marie Mrs
7594 Mapes C W	7666 Honey Frances R
7595 Watters R A	7667 Adams Rosalie E Mrs
7596 Nelson Karoline Mrs	7668 Clark Viola Mrs
7597 Roddy W F	7669 Wolshock Anna
7598 Webb C A	7670 Rees Amy Mrs
7600 Chadwick B C	7671 Ayer M J Mrs
7601 Dukes H C	7673 Bob & Fred Sign Co
7602 McKernon G E	7673 Howard Sign Co
7602 Schindler A R	7676 Cooley A Mrs
7603 Tidball Louise	7678 Peavine Dairy
7605 Terry A M	7679 Fulton Wm
7606 Wagner H E	7680 Manning Freda
7607 Johnson T E	7681 Air-Way Branch of Reno
7608 Metzger Jos	7681 Pittsburg Elec Co
7609 Perazzo Phillip	7682 Jones Tom Garage
7610 Vaughan H D	7683 Larson John
7611 Robinson J L Inc	7687 Hitchens R A Mrs
7612 Sigma Phi Simga Frat	7688 Nelson A P
7613 Hicks C R	7689 Ford J T
7614 Iratcabal J A	7692 Block Anine Mrs
7615 Reagor H A	7693 Fuller G A
7616 Kiernan Wm	7694 Souter C D
7617 Borden E B Mrs	7696 Rice K T
7620 Enright Jennette	7698 Erickson J A
7621 Henderson Lee Mrs	7701 Clifford O S
7622 Richards C L	7702 Sigma Nu Fraternity
7623 Quilici Bar	7704 Swalley A J
7625 Grundy M E	7705 Steinheimer F M
7627 New York Apartments	7706 Miller M R
7628 Leonard A C	7707 Regli B R
7629 Mugnaini John	7708 Robinson Fred Mrs
7630 Taylor E W	7709 Warren J R
7630 Thomas Keith	7711 Heuer C H
7631 Alpine Glass Co	7711 Hoegh T H
7632 Miller W H Dr	7712 Federal Outfitting Co
7633 Marlow's Serv sta	7714 Chronister Grace Mrs
7635 Bolander J G dock	7714 Mahan Geo Mrs
7636 Nevada Emergency Relief Administration	7715 Schultz E C
7637 Aldrich Blanche G Mrs	7716 Cordano A
7638 Ginocchio L J	7718 Bryson J J
7639 Madsen Jim	7719 Forsyth Harold Mrs
7640 Herz Fredk	7720 Leahigh A S Mrs
7641 Johnson R V	7721 King & Malone
	7722 Rhodes C E Dr

# Paints

# H. E. Saviers

WALL PAPER — OILS — BRUSHES  
36 West 2d St. Phone 4140

# Supplies

# UNIVERSITY of NEVADA

Standard Courses in Arts and Science, Mining, Mechanical, Electrical and Civil  
**RENO** Engineering, Education, Agriculture, Home Economics **NEVADA**

494

(1935) R. L. POLK & CO'S

**EVERY STORE** should appear in the Directory and the Directory should be in Every Store.

Besides its use to the storekeeper, it is a convenience the customer looks for.

The store that offers an old Directory, or no Directory at all, fails to show its patrons a courtesy they will find elsewhere.

- |      |                                |      |                                  |
|------|--------------------------------|------|----------------------------------|
| 7725 | Hancock D R                    | 7802 | Lane Bros                        |
| 7727 | Skeen H C                      | 7805 | Gross Earl                       |
| 7728 | Donatelli J Mrs                | 7806 | Clarke R M                       |
| 7729 | Jamison Lisle                  | 7807 | Newmarker J                      |
| 7730 | Donovan John                   | 7808 | Le Blanc Aug                     |
| 7731 | Georgetta Clel                 | 7810 | Black J E F                      |
| 7731 | Souter C D                     | 7811 | Journal Press Print Shop         |
| 7732 | Adams W B                      | 7812 | Doty F A Mrs                     |
| 7733 | Nevada Stock Farm              | 7813 | U S Atty                         |
| 7734 | Foster D P                     | 7814 | Skattum Iver                     |
| 7735 | Leonard J E                    | 7817 | Capriotti Frank                  |
| 7736 | Stoddard Carl                  | 7818 | Smith W E Mrs                    |
| 7737 | Rancho Del Monte               | 7819 | De Angelis Angelo                |
| 7738 | Duncan C W                     | 7820 | Reynolds C H Mrs                 |
| 7738 | Wenzel Emma Mrs                | 7820 | Stewart T K                      |
| 7739 | Berry C D                      | 7821 | Kappa Alpha Theta                |
| 7740 | Barlow A H Mrs                 | 7822 | Young M J                        |
| 7742 | Sierra Furn Co                 | 7823 | Anna-Lee Beauty Salon            |
| 7743 | Highland Dairy                 | 7826 | Sarrazin Emilie Mrs              |
| 7744 | Reno Hat Works                 | 7827 | Scrugham J G                     |
| 7745 | Doyle L W                      | 7828 | Quackenbush R L                  |
| 7746 | Bart J L                       | 7829 | Crabtree Helen                   |
| 7747 | Ellis L R                      | 7830 | Capurro Steve                    |
| 7749 | Johnson N P Mrs                | 7831 | Feather River Stages             |
| 7751 | Smith Oil Burner & Machy<br>Co | 7832 | Koldeway T W Dr                  |
| 7752 | Helmold A C                    | 7833 | U S Indian Police                |
| 7753 | Electric Carpet Lndy           | 7835 | Galli O                          |
| 7755 | Spencer V E                    | 7836 | Robinson A C                     |
| 7756 | Arden Phil                     | 7837 | Wymore C L                       |
| 7757 | Layman L E                     | 7838 | Silvestri J P                    |
| 7758 | Crowder P A                    | 7839 | Hook Dora M Mrs                  |
| 7759 | Cobb W E Mrs                   | 7841 | Clark L N                        |
| 7760 | Armes Chas                     | 7843 | Mary S Dotan School              |
| 7761 | De Luxe Beauty Shoppe          | 7844 | Johnston W H                     |
| 7761 | Riverside Beauty Shop          | 7845 | Bosler Edw                       |
| 7762 | City Mayor                     | 7846 | Sawyer F S                       |
| 7764 | Beisel E A Mrs                 | 7847 | Poulsen V W                      |
| 7766 | Trapp J B                      | 7848 | Ferrari Louis                    |
| 7767 | Brundidge A A                  | 7850 | McMurray A                       |
| 7769 | Wolfe C J Mrs                  | 7851 | Hughston Peggy Beauty<br>Studio  |
| 7770 | Ohl Bud                        | 7853 | Eastern Cloak Suit & Dress<br>Co |
| 7771 | Sullivan J E                   | 7854 | Sawyer Fred                      |
| 7772 | Real Silk Hosiery Rep          | 7855 | Rice J T                         |
| 7773 | Voight Emil                    | 7856 | Cadagan Dorothy M                |
| 7774 | Reno Ellwood Dr                | 7858 | Reno Trucking Co                 |
| 7775 | Larson A G                     | 7860 | Jurey W M Mrs                    |
| 7776 | Ybarra Bautista                | 7861 | Fisher Eliz A                    |
| 7777 | Fulwider Hattie I Mrs          | 7863 | Reynolds E W                     |
| 7777 | Loomis Anna F                  | 7864 | Pagni Bruno                      |
| 7778 | Kaesar F J Mrs                 | 7868 | Huff C E                         |
| 7779 | Kolak Madame                   | 7869 | Raffetto Pete                    |
| 7780 | Hawthorne Grace Mrs            | 7870 | Lunsford E F                     |
| 7781 | Phi Sigma Kappa                | 7871 | Sierra Wine & Liquor Co          |
| 7782 | Legget Adv Co                  | 7872 | Ball Sign Co                     |
| 7784 | Dinsmore Sanford               | 7875 | Greene Mary B                    |
| 7785 | Swain Leonard                  | 7876 | Foster S B                       |
| 7786 | Snyder B C                     | 7877 | McGinty W G                      |
| 7787 | Saulter Bruce Dr               | 7878 | Butler Apartments No 5           |
| 7788 | Hoskins F G Mrs                | 7882 | Wolf Den                         |
| 7791 | Maytag Shop                    | 7883 | Collet C C                       |
| 7792 | McCafferty C A Mrs             | 7884 | Ames W S                         |
| 7794 | Aymar G F                      | 7885 | Maupin Lois                      |
| 7796 | Panelli A                      | 7886 | Yohn C M                         |
| 7797 | Lancaster J C Mrs              | 7887 | Clock F E jr                     |
| 7798 | Gammon W G Mrs                 |      |                                  |

# UNION BUILDING and LOAN ASSOCIATION

133 Sierra Street, Reno, Nevada, Tel. 5671

INCORPORATED APRIL 6, 1889

LOANS ON HOMES

RENO TELEPHONE GUIDE (1935)

495

- |                                  |                            |
|----------------------------------|----------------------------|
| 7888 Elkins H H                  | 7968 Edwards W F Mrs       |
| 7889 Sciutto Eugenio             | 7969 Harsh Luella V        |
| 7890 Hawn J R                    | 7969 McCarthy Bertha Mrs   |
| 7891 Alpha Tau Omega             | 7972 Simpson A P           |
| 7895 Therrien Sam & Co           | 7973 Conley F Mrs          |
| 7896 English M M                 | 7974 Conant R W            |
| 7896 English N F                 | 7975 Sneegas Wm            |
| 7897 Pistone D                   | 7976 Good R L Mrs          |
| 7898 Robertson W F               | 7979 McKenzie Jas          |
| 7900 Gallagher W H Mrs           | 7980 Edmonds C V           |
| 7901 Miller Ruth E Mrs           | 7982 Thomas H L            |
| 7902 Kemp W D                    | 7983 Mongolo J             |
| 7903 Williams J R                | 7984 Burrus T O            |
| 7904 Goodwin W H                 | 7985 Smith W E Dr          |
| 7905 Fox H Mrs                   | 7986 Nelson H Mrs          |
| 7907 Walker E H                  | 7987 Battaglia Leonard     |
| 7908 Stank Adolph                | 7988 Shute Ruth C          |
| 7909 Frohlich A C                | 7990 DeLaMare Rose Mrs     |
| 7910 Goldstrom Wilbur            | 7991 Johns S M             |
| 7912 Ponte E Mrs                 | 7992 Gezelin Pete          |
| 7913 Chiatovich S Mrs            | 7993 Wells Loudine         |
| 7914 McCleary A C Mrs            | 7994 Ferraris Joe          |
| 7915 Smith A H                   | 7995 Fox Francis           |
| 7918 Currans J A                 | 7996 Ghiglieri M V Mrs     |
| 7918 Bacigalupi Frank            | 7997 Dalton Sidney         |
| 7919 Swart A M                   | 7998 Klise O F             |
| 7920 Mack Ernie Electrical Shop  | 8001 Ward Lillian          |
| 7920 Taylor Auto Electrical Shop | 8002 Holland Harry         |
| 7922 Blackwood Agnes Mrs         | 8003 Newman Harry          |
| 7923 Longabaugh E W              | 8004 Bates Arline          |
| 7924 Gould W E                   | 8005 Lawrence A W          |
| 7925 Arthur J H                  | 8007 Jeffers A E           |
| 7926 Serpentino Louis            | 8008 Laiolo P              |
| 7927 Garaventa Ester Mrs         | 8009 Poletti P L           |
| 7928 Harris H                    | 8010 Pope Dorothy          |
| 7931 Beers O Mrs                 | 8011 Cavanagh Anna         |
| 7932 Bawden J P                  | 8014 Plumridge Flora M     |
| 7933 Millsaps I L                | 8015 Casagrande Mary Mrs   |
| 7934 Olson Chris Mrs             | 8016 Garaventa Mary        |
| 7935 Slagle Loraine Mrs          | 8018 Davis G D             |
| 7937 Raggio Wm                   | 8019 Rossi N               |
| 7939 Ruedy Clarence              | 8020 Ivers T C             |
| 7940 Harris Ethel M              | 8021 Codega C              |
| 7941 Cunningham J B              | 8023 Kosich Geo            |
| 7941 Dowd M Mrs                  | 8024 Duchane J B           |
| 7942 Johnson D E                 | 8025 Grifantini V          |
| 7943 Rowe W J                    | 8026 Dumas Vern            |
| 7944 Webber Blanch Mrs           | 8026 Kajans Andy           |
| 7945 Gardner W S                 | 8027 Swart C H             |
| 7946 Sutton R B                  | 8028 Nixon T I             |
| 7947 Hicks Edith L Mrs           | 8029 Schooley W S          |
| 7948 Maher C J Mrs               | 8030 Sorge John Mrs        |
| 7952 Higgins J M Mrs             | 8031 Stafford R M          |
| 7953 Jones Addie Mrs             | 8032 Lampson W E Mrs       |
| 7954 Brown Charlotte L           | 8033 Miller Luther         |
| 7954 Cowan Julia Mrs             | 8034 Kohlepp H C           |
| 7955 Post T H                    | 8035 Johnson K F           |
| 7956 Blaker C C                  | 9036 Kietzke F F           |
| 7959 Bronson W M                 | 8037 Evans A Mrs           |
| 7960 Murray W H                  | 8038 Ferrari S Mrs         |
| 7961 Kurtis W E                  | 8039 Taylor S T Mrs        |
| 7962 Karrasch O W                | 8040 Martini D A           |
| 7963 Hansen N J                  | 8041 Doherty A H           |
| 7966 Bonnenfant F H              | 8044 Neely M Mrs           |
| 7967 Olander Con                 | 8045 Dallimore Geo Mrs     |
|                                  | 8046 Goldsworthy Viola Mrs |

GLASS OF ALL KINDS—FOR EVERY PURPOSE  
 AUTO GLASS INSTALLED WHILE YOU WAIT  
 FULLER PAINTS, OILS AND VARNISHES

BYRON E. MORRIS

324 East 4th St., Reno, Nevada  
 Telephone — Reno 7631

# ALPINE GLASS CO.

# A. T. Eveleth Lumber Company

OVER FORTY YEARS IN THE LUMBER BUSINESS

802 East 4th Street

LUMBER, MILL WORK

Tel. 4156, Reno, Nev.

496

(1935) R. L. POLK & CO'S

**V. HURSH, Insurance**  
**RENTALS — REAL ESTATE — NOTARY PUBLIC — MORTGAGES**  
**944 B Street Sparks, Nevada Phone Sparks 630**

- |                               |                                 |
|-------------------------------|---------------------------------|
| 8047 Chinakis Geo             | 8139 Smith J L                  |
| 8048 Silva M F                | 8140 Gresham W A                |
| 8049 Welton U R               | 8141 Sewell H A                 |
| 8051 McMillan M Mrs           | 8142 Hanson's Pay & Save Stores |
| 8052 Laufman J W Mrs          | 8143 Sullivan David Mrs         |
| 8053 Van Arsdale D            | 8144 Cannon's Ben Garage        |
| 8054 Wash J H Mrs             | 8145 Holmby Gust                |
| 8055 Solares H L              | 8146 Nelson A H                 |
| 8056 Yum Gee                  | 8147 Twaddle G M                |
| 8058 Reed J M                 | 8148 Tognoni A B Mrs            |
| 8059 Hartor R                 | 8149 Smith B T                  |
| 8060 Eisenbarth P J           | 8150 Pi Beta Phi                |
| 8063 Krall Philip             | 8152 Griswold Morlay & Rein-    |
| 8064 Bugica Joe               | hart Milton J                   |
| 8065 Karstens Chas            | 8152 Vargas G L                 |
| 8067 Bellis E Miss            | 8153 Smith Bert                 |
| 8068 Messick Margt Mrs        | 8154 Scheaffer Betty            |
| 8069 O'Neill R W              | 8155 Rennie Chas                |
| 8070 Winters J F              | 8157 Olds L B                   |
| 8071 Ryan W F                 | 8158 McGregor E M               |
| 8073 Bachman A M              | 8159 Robinson S W               |
| 8074 Farr S B                 | 8161 Underwood Elliott Fisher   |
| 8077 Morrill F W              | Co                              |
| 8078 Birdsley Ed Mrs          | 8162 University of Nevada—Che-  |
| 8080 Cheatham Annie S         | mistry & Soils Labtry           |
| 8081 May Jas                  | 8163 Sager G V                  |
| 8084 Parks J B                | 8164 Ginsburg L M               |
| 8086 Brockman J A             | 8165 Molignoni V A Mrs          |
| 8087 Cazenave Geo             | 8167 Butler Glen Mrs            |
| 8088 Davidson R Mrs           | 8168 Green C F L                |
| 8089 Hamel L A                | 8169 Paletti R L                |
| 8090 Myles J H Mrs            | 8170 Scully T J                 |
| 8091 Kelly T W                | 8171 Nevada Wood Yard           |
| 8092 Brandis H Mrs            | 8172 Commercial Serv Bureau     |
| 8092 Stringfellow J R         | 8173 Barbarigos Nick            |
| 8094 Bohlke Paul              | 8174 Bergeret L A               |
| 8096 Bowen L N                | 8176 Myers Lillian Mrs          |
| 8101 Mountain View Cemetery   | 8177 Ericson D E                |
| 8103 Foster R L Mrs           | 8178 Ede Mary M Mrs             |
| 8104 Whitney A J              | 8180 Williams J B               |
| 8105 Paul Ellen Mrs           | 8182 Hutchison L B              |
| 8106 Schadler F M             | 8183 Benedict Wallace           |
| 8107 Blackwell W T            | 8184 Nevada Calif Fast Frt Co   |
| 8108 Querio Louis             | 8185 Larrance C L               |
| 8111 Gammell Lou W            | 8188 Page R S Mrs               |
| 8112 Cobb E G                 | 8189 Bates G E                  |
| 8113 Peterson R A             | 8191 Masonic Bldg Assn          |
| 8114 Vissing T E Dr           | 8194 Sullivan H V               |
| 8116 Cowgill P S              | 8195 T H Dude Ranch             |
| 8117 Wible Vona P             | 8196 Rinheart Wm                |
| 8118 Hinchley Wayne           | 8197 Pierce H E                 |
| 8119 Morphy R T               | 8198 Miramon A M                |
| 8120 Percy Mary Mrs           | 8200 Harley Mary P Mrs          |
| 8121 C I T Corp               | 8201 Lougaris I A               |
| 8123 Ruedy Cliff              | 8202 Curtis Lois Mrs            |
| 8125 Kovacich M J             | 8204 McRae A R                  |
| 8126 Imelli H S               | 8205 Adams B A                  |
| 8129 Sinnicks Margt           | 8207 Baker's Riding Stable      |
| 8130 Wheeler R C              | 8209 Royer M B                  |
| 8131 Sierra Pacific Power Co— | 8211 Goss D N Mrs               |
| meter rm                      | 8212 Reno Vulcanizing Works     |
| 8133 Sandusky Robt            | 8213 Bunker Frank               |
| 8134 King Carrie              | 8215 Gonzales Wm                |
| 8135 Roeder C D               | 8216 Bevilacqua A               |
| 8136 Reardon M Miss           | 8217 Meiss T L Mrs              |
| 8137 McKay D C                | 8219 Elvada Apts                |

for Economical Transportation



# Durham Chevrolet Co., Inc.

SALES — SERVICE — PARTS

221-227 S. Virginia Telephones Reno 6175, 6176 & 6177

RENO TELEPHONE GUIDE (1935)

497

- |  |                              |
|--|------------------------------|
| 8220 Dorais Geo Mrs                            | 8301 Jersey Farm Dairy       |
| 8221 University of Nevada—Art-<br>emisias Hall | 8302 Lyons Serv Sta          |
| 8222 Best C A                                  | 8303 Cheney E W              |
| 8223 Whitby B E                                | 8304 Coalwell H E            |
| 8224 Gung O W S Mrs                            | 8306 Young J R               |
| 8226 Edwards Rose M Mrs                        | 8307 Wilbur W D              |
| 8227 McIntyre Blanche Mrs                      | 8309 Williams Bud            |
| 8227 Wilson H R                                | 8311 Methodist Church        |
| 8228 Johnson C A                               | 8312 Alturas Hotel           |
| 8229 Whiddett C R                              | 8313 Basso Mike Mrs          |
| 8230 Sam Wing Chong                            | 8315 Blondin F L             |
| 8231 Fletcher Theo Mrs                         | 8316 Wolcott Helen Mrs       |
| 8232 Walker Vivian                             | 8319 Peckham J G             |
| 8233 Nevada Pub Health Assn                    | 8320 Allegrini R             |
| 8234 Reese L S                                 | 8321 Parks F L               |
| 8235 Rasmussen Rendering Co                    | 8322 Rossi Nick              |
| 8236 Fairchild G H                             | 8323 Lehenbauer P A          |
| 8238 Salyers T D                               | 8324 Claressa A M            |
| 8239 Chew Gee Ock                              | 8325 Highfill R              |
| 8240 Werner G J                                | 8326 Pozzi Vivien            |
| 8241 Pine St Gro                               | 8327 Putney T E              |
| 8242 Kilg Geo Dr                               | 8329 Clark C B               |
| 8242 Kilb J P Dr                               | 8330 Howard M R              |
| 8243 Yori Apartments                           | 8331 Sixth St Gro            |
| 8244 Martinez T W                              | 8332 Van Meter J B           |
| 8246 Ries Bessie Beauty Sch                    | 8333 Wingfield Park Serv Sta |
| 8247 Osburn G C                                | 8334 Sissa Louise M          |
| 8248 Snyder C V                                | 8335 Huston Thos             |
| 8250 Persing L C Rev                           | 8336 Germain Jas             |
| 8251 Kwan T P Dr                               | 8337 McCay G E               |
| 8252 Erickson A M                              | 8338 Marconnot Pierre        |
| 8253 Hiland Apartments                         | 8339 Murphy C S              |
| 8255 Sutherland J H Mrs                        | 8340 Robertson H L Mrs       |
| 8256 Paterson C D Mrs                          | 8341 McCormick J V           |
| 8258 Beswick W L                               | 8342 Maestretti A J          |
| 8259 Raphael Felix                             | 8343 Santini Jas             |
| 8261 Tavern The                                | 8345 Swanholm C S            |
| 8263 Pratt A S Mrs                             | 8346 Smith G C Mrs           |
| 8266 Beloso Frank                              | 8347 Fritz F A               |
| 8268 Mongolo Chas                              | 8348 Nielsen H A             |
| 8270 Rogers Ed                                 | 8349 McCurrey Lester         |
| 8271 Lorraine Clair Beauty Shop                | 8350 New York Restr          |
| 8273 Chatterton Ruby                           | 8353 Hemerly E S Mrs         |
| 8274 Becaas Annie Mrs                          | 8354 Busey D A               |
| 8275 Bronsville Apartments                     | 8354 Springmeyer Geo         |
| 8277 Penrose Tom                               | 8355 Grant Reta              |
| 8278 Clays M H                                 | 8355 Wilson Vera Mrs         |
| 8279 Golick T A                                | 8356 Hunter H M              |
| 8280 Anderson G M                              | 8358 David W M               |
| 8281 Cozzalio A A Dr                           | 8359 McNeil H R Dr           |
| 8282 South Side School                         | 8360 Roylance H L            |
| 8283 Gillespie Geo jr                          | 8361 Granite Apartments      |
| 8286 Hyde Vern Mrs                             | 8362 Swanson Harry           |
| 8287 Taylor Robt                               | 8365 Orender R E             |
| 8288 Turano A M Mrs                            | 8366 Sullivan M J            |
| 8289 Lemieux A J                               | 8369 O'Sullivan Thos         |
| 8290 Warren G F                                | 8370 Blanchette O Mrs        |
| 8291 St Pierre Ella Mrs                        | 8371 Taylor W E Dr           |
| 8292 Kanters Esther U                          | 8375 Richmond T H Dr         |
| 8293 Jacobsen P                                | 8376 Gregory F B             |
| 8294 McKenzie Chas Mrs                         | 8377 Davis C W               |
| 8295 Martin G I                                | 8379 Pollock Josephine Mrs   |
| 8296 Johnson A P                               | 8380 Patrum Cap Mrs          |
| 8297 Hilton Roy                                | 8381 Riverside Pharmacy      |
| 8298 Cox H P Mrs                               | 8382 Brockman Studio         |
|  | 8383 Jinks Truck Depot       |

## DIRECTORY LIBRARIES

We have  
on file  
in our  
Directory  
Library  
which we  
maintain  
at  
The  
Reno  
Chamber  
of  
Commerce  
copies of  
Directories  
of the  
principal  
cities  
of the  
United  
States.  
These are  
for your  
convenience

R. L. Polk  
& Co.  
of  
California

# HENLEY & SCOTT

L. R. EBY, Manager

GENERAL AGENTS

ALL LINES OF FIRE AND CASUALTY INSURANCE

108 E. 2nd Street

Tel. Reno 5129

Reno, Nevada

498

(1935) R. L. POLK & CO'S

## Your City Directory

Answers  
All  
Questions  
as to

## WHOM

You Are  
Looking  
For  
and  
WHERE

They  
Can Be  
Found

The  
Classified  
Business  
Section

is the Market  
Place Where  
Buyers and  
Sellers of  
All Kinds of  
Merchandise  
and Service  
Meet

R. L. POLK & CO.  
of California

- 8384 Guthals Josephine Mrs  
8385 Valverde J A  
8387 Stuart R  
8389 Ervin H H  
8391 Reno Dime Del Co  
8392 Humes Earl  
8395 Hammond L A  
8395 Holmes D P  
8397 Headley F B  
8401 Reno Beauty Shoppe  
8402 O'Keeffe John W & Co  
8403 Carrington C C  
8404 Standard Auto Lndy  
8405 Williams Chas Mrs  
8406 Holmberg C G  
8407 Yoakum E S  
8408 Kocontes Jas  
8410 Parker R B  
8412 Owl Club The  
8413 Andersen L L  
8414 Humphrey J L  
8415 Root Lloyd  
8417 Fuller G R  
8418 Ambrose V K  
8419 Hanson Amy  
8420 Knight W D  
8421 Ber-Wind-Beau Beauty Shop  
8423 Nevada Adjustment Bureau  
8425 Seeley R W Mrs  
8427 Reno Club  
8428 Collins Cath V Mrs  
8429 Gorman F J  
8430 Gadda C Mrs  
8432 Capitol Detective Agcy  
8434 Hilliard Albt  
8434 Johnson A P  
8435 Sibley F H  
8437 County Fish Hatchery  
8438 Adamson W G Mrs  
8439 Petrie Daisy  
8440 Jones Fred  
8441 Cohn Felice  
8442 Lang F T  
8443 Lemberger J E  
8444 Lauson-Johnston J R  
8446 Valteau H G  
8447 Carroll Mary Mrs  
8448 Nelson Hans  
8449 Hansen C M  
8450 Patersons'  
8451 Gamma Phi Beta  
8453 Slingerland J E Gen Agcy  
8454 Parr Lucile H  
8455 Newman C N  
8456 Sheehan C J  
8457 Hursh V  
8458 Reeve J H  
8459 Gerber E  
8460 Griffith G E  
8464 Floyd A A  
8466 McElwain F W  
8468 Zunino D  
8469 Johnson F M  
8471 Lee & Rhodes Whol Meats  
8472 Federal Hdw & Implement Mutuel Agcy  
8473 Ginocchio John  
8475 Stewart E A  
8477 Scott R J  
8479 Nevada Livestock Production Credit Assn  
8480 Davis Raymond Mrs  
8483 Tolotti E P  
8484 Ravera B  
8485 Rose L A J  
8486 Armstrong J A  
8486 Brown L A Mrs  
8487 Close H F  
8487 Fisher W F Dr  
8488 Graf R F  
8489 Van Meter H M  
8490 Griffith Earl  
8491 Franco-American Bakery  
8492 Clark F E  
8493 Vanderburg W O  
8494 Cameron R H Mrs  
8496 Nash R S  
8498 Hinch Margt E  
8500 Reno Sporting Goods Co  
8501 Gelmstedt Victor  
8502 McClure Bob  
8505 Cates Ann  
8506 Hansen Chas  
8507 Nevada State Hospital — Supt's res  
8508 Lewis Ione M  
8509 Burns E J  
8510 Barrett Leona Mrs  
8513 Griffith G E Dental Labtry  
8514 Volz Cecilia  
8516 Beebe A M  
8517 Hester R B  
8518 Perrin E Mrs  
8519 Ross E T  
8520 Nevada Corp Serv & Trust Co  
8520 Scheeline Bank & Trust Co Corp Dept  
8521 Daley E R P  
8523 Whorton Veva M  
8525 Hinkel Eug  
8526 Bridgman C C  
8527 Clark Helena L  
8529 Rosasco Domenico  
8530 Agnes P Mrs  
8531 Hood A J Dr  
8532 Hood D L Dr  
8532 Hood W H Dr  
8534 Stout L B  
8535 Rutherford J T  
8536 Bradshaw Halbert  
8537 Marks T J  
8538 Brown H P  
8539 Armstrong H E  
8543 Bolander H L  
8544 Uriona Marie Mrs  
8545 Jink's United Service Stations  
8545 Quality Oil Co  
8545 Zip Gasoline & Oil Co



# First National Bank In Reno

**RENO  
NEVADA**

MAIN OFFICE, 204 N. Virginia St., Reno; BRANCHES at First and Virginia Sts., Reno, and at Carson City, Winnemucca, Tonopah, and Fallon, Nevada.

RENO TELEPHONE GUIDE (1935)

499

8548 Reynolds Lea S	8631 Tippet S R
8549 Wingfield M M Mrs	8632 Reno Brake Service Station
8551 Nelson V W Mrs	8633 Seltzer R L
8552 Davis Sarah	8636 Rowling Bessie Mrs
8554 Lansdon C A	8639 Pillers F A Mrs
8555 Jones D T	8640 Brundidge Violet
8556 Brown C A	8641 Herz R & Bro Inc
8556 Hallowell Jones & Donald	8642 Jordan A W
8556 Leonard J E	8643 Miller Jessie H Mrs
8558 Goodin W H B	8644 Tiny's Waffle Shop
8559 Kleppe J F	8645 Jepson M E
8561 Modern Beauty Parlor	8646 Forbes D F
8562 Hosken R H	8647 Francovich Eli Mrs
8564 Young C L	8648 Austin G B Mrs
8566 Risley M W Mrs	8649 Hildebrand Susanna Mrs
8567 White Pine Lbr Distr	8651 Plumley A J
8569 Clawson Ed	8652 Crider R A
8570 Flyge Ludwig	8653 Snappy Service Mkt
8571 Boulevard Serv Sta	8654 Savage L C
8572 Norcross & Shore	8656 Corbett Kenneth
8573 Murray Irene	8657 Emery Grace Mrs
8574 Shore Leon	8658 Campbell J L
8575 Nevada Mine Operating Assn	8659 Folk O B
8577 Lang Jack	8660 Turner A
8578 Berry E H	8661 Ken's Radio & Battery Lab-try
8579 Pedersen J N	8661 Silver State Paint Co
8580 Bryan F R	8662 Piggly Wiggly Co Store 61
8581 Armstrong Wood & Coal Co	8663 Shaw W A Dr
8582 Hawkins H L	8664 Broderick J A
8583 Baker Helen	8665 Smith E I jr
8585 Jones B H Very Rev	8667 Rutledge W H Mrs
8586 Luwe F A	8668 Hewitt C L Mrs
8588 Bettles T W	8669 Witcher J E
8589 Combs T J	8671 Ross O C Mrs
8590 Anderson C H	8672 Boy Scouts of America
8591 Atwood Jack	8674 Lemmon H A
8592 C & M Moulding Co	8675 Loomis Anna F
8593 Roberts E E Mayor	8677 Pryce O U
8595 Runyan J W Rev	8679 Rather T V
8596 Charis of Reno	8679 Regan Nevada Mrs
8597 Trigero Maud L	8680 Culling L A
8598 Sharpe C C	8681 May Elsie Mrs
8604 American Fish Mkt	8684 Woodruff Della Mrs
8606 Atkinson Russell Dr	8685 Johnson T G
8607 Myers G E	8686 Silver Slipper Cabaret
8608 Kubler C H	8687 Patten C H
8609 Ghiglieri P T	8688 Prenderville M Mrs
8610 Marsh G E	8690 Danielt T E Mrs
8613 Anacabe J B	8691 County Sheriff
8614 Lowary Nelle	8693 Brandon Lily
8615 Jensen H L	8694 White Daisy A
8616 Shea D J	8695 Chapman Jim
8617 Tilton J F	8696 Johnson Orrin Mrs
8618 Doyle John	8703 Taylor's Serv Sta
8619 Anderson Andw	8704 Cedars
8620 Meiss A E	8705 Home Hotel
8622 Law Robt	8706 Round Up Bar
8623 Beyer J A	8709 Vendome Hotel
8624 Withrow Bessie	8712 Shell Oil Co
8625 Jensen Louis	8713 Gallery Hotel
8626 Fischer H P Tile & Marble Co	8719 Shady Auto Camp
8627 Speer Yvonne	8720 Northside Candy Store
8629 Brown E R	8731 Davies Marjorie
8630 Potter N W	8732 Midway Cafe
	8745 Lucky Club

500 Evans St.

Dial 4137

Reno, Nevada

**RED RIVER LUMBER CO.**  
 QUALITY — MILL WORK A SPECIALTY — SERVICE  
 "EVERYTHING IN THE BUILDING LINE"

ASSOCIATED GASOLINE — "More Miles to the Gallon"

DAY and NIGHT  
SERVICE

AMBULANCE SERVICE  
232 Lake Street

# LIBERTY GARAGE

J. J. KERNAN, Prop.  
RENO

LIVE and DEAD  
STORAGE

Day and Night Tel.  
Reno 3972

500

(1935) R. L. POLK & CO'S

## KITZMEYER-ELGES COMPANY

RAY ELGES, Manager

319 North Carson, Carson City  
Office Telephone 301

### FUNERAL DIRECTORS

Serving Lyon County, Nev., and Mono County, Calif. Branches at Virginia City, Tel. 1143, and Carson Valley

- |                                      |  |
|--------------------------------------|--|
| 8749 Club Apts                       | 21015 Reno Produce Co                          |
| 8754 Standard Stations Inc           | 21016 Reed B A                                 |
| 8758 Shell Oil Co Serv Sta 1771      | 21017 McHenry F L Rev                          |
| 8762 Chestnut Arena                  | 21020 Welsh T J                                |
| 8771 Grand Central Serv Sta          | 21022 Ninnis V A                               |
| 8774 Northern Club                   | 21023 Franchon Beauty Shoppe                   |
| 8781 Reno Bar                        | 21024 Meister J H                              |
| 8784 Country Club                    | 21025 Furchner N C                             |
| 8785 County Club                     | 21026 Bartlett Powers Mrs                      |
| 8787 Louis' Rendezvous               | 21026 Williamson Cornelia                      |
| 8795 Black & Orange Tea Room         | 21027 O'Neill Jack                             |
| 8796 Aubrey Service Station          | 21029 Nugent Lowell                            |
| 8802 Nevada Hotel                    | 21030 Stanley B F                              |
| 8805 Ames Hotel                      | 21031 Daniel J T                               |
| 8806 Tivoli Bar                      | 21032 Wilson E J                               |
| 8813 Travelers Hotel                 | 21034 Thelan Jos                               |
| 8814 State Hotel                     | 21035 Wilcox E D                               |
| 8816 Union Service Stations No<br>77 | 21036 Johnston A M Mrs                         |
| 8817 Commercial Hotel                | 21037 King T R                                 |
| 8825 Block N                         | 21038 Gnecco Louis                             |
| 8830 Alturas Club                    | 21039 Berry Myola Mrs                          |
| 8846 French Hotel                    | 21041 Conant W W                               |
| 8851 Colombo Cafe                    | 21042 Washoe Co Relief Office                  |
| 8855 Pastime The                     | 21044 Bennett Delbert                          |
| 8857 Union Labor Hdqtrs              | 21045 Newell C N                               |
| 8866 Riverside Beauty Shop           | 21046 Tarbett Magda Mrs                        |
| 8867 Pioneer Cigar Co                | 21047 Tussing C F                              |
| 8876 Budweiser Bar                   | 21049 General Commodities Corp<br>local office |
| 8877 Belmont Apartments              | 21050 Ward Andw                                |
| 8886 Franzman E R                    | 21051 Browder M D                              |
| 8887 Comstock Club                   | 21052 University of Nevada —<br>mech eng       |
| 8888 Silver Dollar Bar               | 21053 Bishop Lee                               |
| 8904 Nortonia Apartments             | 21053 Cleary E J                               |
| 8920 Reno Hotel                      | 21055 Wilcox Mabel R                           |
| 8923 Union Service Stations No<br>37 | 21056 Hotel Tennant                            |
| 8924 Reno Stock Exch                 | 21058 Jones Agnes Mrs                          |
| 8929 Master Automotive Serv Co       | 21059 Stromer M C                              |
| 8936 Town House                      | 21061 Hanley E M                               |
| 8938 Hotel St Charles                | 21063 Patterson Dave                           |
| 8939 Wander Inn                      | 21064 Allen R A                                |
| 8952 Sciots Club                     | 21065 Nelson G T                               |
| 8957 Crystal Confectionery           | 21066 Harris Thora                             |
| 8959 Loraine Apartments              | 21067 Lambert T F                              |
| 8967 Danceland Dance Hall            | 21069 Merrill C M                              |
| 8971 Mason Laura E                   | 21070 Burns R E                                |
| 8972 Shell Oil Co Serv Sta 1772      | 21072 County Press Room                        |
| 8977 Iren's Kitchen                  | 21074 Edwards H W                              |
| 8978 Lawton Springs                  | 21075 Southern Hotel                           |
| 8987 Mt Rose Bar                     | 21076 Coverdale D C                            |
| 8988 Y M C A                         | 21077 Ranzulo N N                              |
| 8989 Capitol                         | 21078 Schaeffer Paul                           |
| 8996 Reno Bowling Alleys             | 21079 Marsh R B                                |
| 8997 Bamboo Inn                      | 21080 Nevada Auto Wrecking Co                  |
| 21001 Nevada Testing Labtry          | 21082 Birch M C                                |
| 21003 Holland Furnace Co             | 21083 Rogers Gene                              |
| 21004 McGinty A O                    | 21084 Rice G W                                 |
| 21006 Croak Kath                     | 21085 Hansen R E                               |
| 21006 Schwanbeck Mary                | 21086 Kluck C L                                |
| 21008 Vieira Margt                   | 21087 Boyd H W Mrs                             |
| 21009 Lobdell Roy                    | 21088 Moore J W                                |
| 21011 Ryan T F                       | 21090 Nenzel H A                               |
| 21012 Hawkins Marian L               | 21092 Tuttle J P Dr                            |
| 21013 Dennis C L                     | 21094 Reed J H                                 |
| 21014 Mahan J H                      | 21095 Anderson A E                             |

# A. C. HELMOLD

## GENERAL INSURANCE

Res. Phone 3519  
Bus. Phone 7752

25 EAST FIRST STREET  
RENO, NEVADA

RENO TELEPHONE GUIDE (1935)

501

- |  |   |
|--|---|
| <p>21096 Hanna Dale Mrs<br/>21097 Kelly Roy<br/>21098 Hatton S<br/>21102 Swett W H<br/>21103 Smith C J<br/>21104 White W L Dr<br/>21105 Riordan M E<br/>21106 Ward Grace V<br/>21108 Sierra Bar<br/>21109 Booker R G<br/>21111 Miller W H Dr<br/>21114 Beckman G<br/>21115 McGowan Jane<br/>21116 Cafferata H E Dr<br/>21117 Consolazio J D<br/>21118 Abelman Nick<br/>21119 McQuarrie E C<br/>21122 Colquhoun Vernon Mrs<br/>21123 Donohoe J B<br/>21125 Peck C C<br/>21126 Twaddle Eben jr<br/>21128 Ross Ann M<br/>21129 Capurro Joe<br/>21130 Hall E L<br/>21131 Allen Maternity Home<br/>21134 Bartlett Nita<br/>21135 Blair G B<br/>21136 Fielder C R<br/>21137 Fay's Beauty Shoppe<br/>21138 Lange E F<br/>21138 Patrick Fannie B Mrs<br/>21139 Todd Evelyn R Mrs<br/>21140 Asher H<br/>21141 Scanlan M J<br/>21142 United Press Assn<br/>21143 Hodgson Dorothy Mrs<br/>21144 Gray F W Co<br/>21145 Keller W H<br/>21146 Olsen W C<br/>21147 Vrinders V W<br/>21148 Fedele Chas<br/>21149 Gritsch V L<br/>21150 Balzar F B Mrs<br/>21150 Vargas G L<br/>21151 Malolos Eusebio<br/>21152 Bath C K<br/>21155 Taylor Travis<br/>21156 Compagnoni G V<br/>21157 Johnson Roy<br/>21158 Rodgers Joe Mrs<br/>21159 Barnes Cecile M Mrs<br/>21161 Lincoln Mkt<br/>21162 Wilber A B<br/>21163 Public Club<br/>21164 Siri Joe<br/>21165 National Bldg &amp; Loan Assn<br/>21166 Parry Mary<br/>21167 Shaw W A Dr<br/>21168 Deckard H H<br/>21169 Manfredi Reno<br/>21170 Nozu F E<br/>21171 Beach Ellen<br/>21172 Roberts Peter<br/>21174 Brussard Wm<br/>21175 Coalwell Eldred</p> | <p>21175 Martin H F<br/>21176 Peck B W<br/>21177 Bearss W C<br/>21178 McCarthy J A<br/>21179 Elisalda A L Mrs<br/>21180 McDermott Lyle Mrs<br/>21181 Fire Companies Adj Bur Inc<br/>21182 Bilboa John Mrs<br/>21184 Blume Phil<br/>21185 Nelson H G<br/>21186 Joyce Tom<br/>21188 McCann May Mrs<br/>21190 Molohon J I<br/>21191 Handwright C E<br/>21191 Jeffers A E<br/>21192 White Spot Sandwich Shop<br/>21196 Holcomb Thad Mrs<br/>21197 Krug A F<br/>21198 Anderson B F<br/>21203 Kees A A<br/>21203 Radio Amateur W6FM<br/>21205 Angel A<br/>21206 Albee A H<br/>21207 Harvey Eliz<br/>21208 Miller H<br/>21209 Gerrans W J<br/>21210 Wilder E A<br/>21211 Nalda Grace Mrs<br/>21212 Henry L B<br/>21213 Horton F E<br/>21214 Etchart G B<br/>21215 Del Rio Apartments<br/>21217 Sampson R<br/>21218 Harper T H Dr<br/>21219 Woods E C<br/>21220 Austin J D<br/>21223 Federated Congregational Presbyterian Church<br/>21224 Hill H M Dr<br/>21227 Lowe Myrtle<br/>21228 Spaletta Wm<br/>21229 Brough T O<br/>21230 Cowen C E<br/>21231 New York Beauty Shop<br/>21232 Benedict Wallace<br/>21232 Oster Chas<br/>21233 Schlumpf R N<br/>21234 Galleron G<br/>21235 Richter W F<br/>21236 Gallagher K W<br/>21237 Piggott D V<br/>21238 Johnson Louise<br/>21239 Baim E M Mrs<br/>21241 Conners Kath S<br/>21242 Ferarri Albt<br/>21244 Nichols J A Mrs<br/>21245 Nisbet Gertrude C<br/>21246 Pelter J G<br/>21247 Pfeiffer A B<br/>21248 Petre John<br/>21249 Schlink J E<br/>21256 Flindt H C<br/>21257 Metcalf Freda<br/>21258 Duryea Nora</p> |
|--|---|

# CAUTION!

## R. L. POLK & COMPANY OF CALIFORNIA, Publishers

Deal only with well-known publishers when giving orders for Directory Advertising. READ ALL ORDERS CAREFULLY BEFORE SIGNING. PAY NO MONEY IN ADVANCE. All well-known publishers instruct their men to collect nothing prior to publication.

# Osen Motor Sales Co. of Nevada

Dodge Brothers and Plymouth Motor Vehicles and Dodge Brothers Trucks

600 S. Virginia Street

Reno

Telephone 4101

502

(1935) R. L. POLK & CO'S

**WITH A POSTAGE STAMP,  
nor can you cover the  
World  
BUYING PUBLIC without proper representation in your City Directory**

- |                              |   |
|------------------------------|---|
| 21259 Young C W              | 21347 Edwards M G                         |
| 21261 Walts Herb             | 21348 McLeod Helen L Mrs                  |
| 21262 Turner W H             | 21349 Edwards Bert Dr                     |
| 21264 Kern J S               | 21350 Walters P A                         |
| 21265 Billery Ernest         | 21351 Bud Bar                             |
| 21267 Magic Clnrs            | 21353 McDonald T M                        |
| 21268 Norcross C A           | 21354 Spina F J                           |
| 21269 McKay Katie L Mrs      | 21356 Drew Irene                          |
| 21270 Cavana Doan            | 21357 Toquero H Mrs                       |
| 21271 Smith G R Dr           | 21359 Reno Towel & Linen Serv             |
| 21272 Burnett J E Miss       | 21360 Mack J L                            |
| 21273 General Service Garage | 21362 Jurich Don                          |
| 21275 Plummer & Fisher       | 21363 Robison Kenneth                     |
| 21277 Mendia Marian B        | 21364 Hayden P W                          |
| 21278 Rider G F Mrs          | 21365 Egner H L                           |
| 21279 Litster L A            | 21366 Ryan J T                            |
| 21280 Klein-Peter G B        | 21368 Serry Cherry                        |
| 21282 Jensen Martin          | 21370 Lamson J S                          |
| 21283 Kirkpatrick E J        | 21371 Lagomarsino M                       |
| 21284 Reifschneider J C      | 21372 Peerless Yeast Co                   |
| 21285 Hawkins Bertha         | 21373 Dennison John                       |
| 21286 Evans M A              | 21376 Star Hotel                          |
| 21289 Maahs H L              | 21377 Armbrecht N F                       |
| 21290 Hewitt M I Miss        | 21379 Skipper C H                         |
| 21291 Cassidy Geo            | 21380 Silver State Lodge                  |
| 21292 Reno Auto Wrecking Co  | 21382 Vernon J A                          |
| 21293 Fix-It Shop            | 21383 Hare W H Mrs                        |
| 21294 Reliable Junk Co       | 21384 Carnation Riding Stable             |
| 21295 Funk Wm                | 21385 Wilson Alma                         |
| 21295 Payne G E              | 21386 Kouvelas Geo                        |
| 21298 Callander E V          | 21387 Hanson Hilbert                      |
| 21301 Commercial Bar         | 21388 Harris B H                          |
| 21302 Pardini Alisandro      | 21389 Callahan Marcile                    |
| 21304 Smyth Cath K           | 21390 Burdick W C                         |
| 21305 Marlowe Pete           | 21391 Cut Rate Drug Co                    |
| 21306 Reno Jewelry Co        | 21393 Ward Ruth                           |
| 21307 Peterson C H           | 21394 Raessler Mayme                      |
| 21308 Pike M N               | 21396 Snyder Essie                        |
| 21309 Coon A B               | 21397 Boerlin H E                         |
| 21310 Avansino W             | 21398 Bell D H                            |
| 21312 Howell J M             | 21401 Manuel Paul                         |
| 21313 Brinkman A C           | 21402 Benetti D                           |
| 21314 Standerwick H M        | 21403 Leonard J D                         |
| 21315 Oetting E Mrs          | 21404 State Bd of Barber Exam-<br>iners   |
| 21317 Sweatt L A             | 21405 Wyman R E Dr                        |
| 21318 Randall E L            | 21406 Patten C H                          |
| 21319 Attebery E C           | 21407 Warner Grace                        |
| 21320 McAllep Mamie Mrs      | 21408 Sanders J A                         |
| 21321 Hollingsworth W L      | 21409 Clark D S                           |
| 21323 McCafferty C A         | 21410 Denman Mary                         |
| 21327 Nevada Plastering Co   | 21411 United States Agricultur-<br>al Adj |
| 21328 Curtis A B             | 21412 Y M C A genl sec                    |
| 21329 Barkley M              | 21414 Winter J E                          |
| 21330 Gorman C H             | 21415 Foster R L jr                       |
| 21331 Nelson M E Mrs         | 21418 Wente C F                           |
| 21333 Schmidt Helen M        | 21419 Steele C A                          |
| 21334 Probasco G A           | 21420 Arrouge Mary Mrs                    |
| 21336 Extension Gro          | 21422 Fletcher Clyde Mrs                  |
| 21337 Moulton L E            | 21423 Paul Evelyn                         |
| 21338 Springer C W           | 21424 Hagenson G W                        |
| 21339 Powers W F Mrs         | 21425 Garaventa Carolina                  |
| 21340 Phelan S F Mrs         | 21426 Rice A T Mrs                        |
| 21341 Weyl W A               | 21427 Straton Luella                      |
| 21342 Court Street Garage    | 21428 Stafford H T                        |
| 21344 Bonney J H             |   |
| 21345 Jaksick Sam            |   |

# Hilp's Drug Store

127 NORTH VIRGINIA

RENO, NEVADA

TEL. 6104

RENO TELEPHONE GUIDE (1935)

503

21430 Scott V E	21510 Arkell Reta S Mrs
21431 Robear Myrtle I Mrs	21513 Walts W A
21432 Collins Nye Auto Repair Shop	21514 Scolari Lizzie
21432 Virginia-Truckee Transit Co	21517 Scranton Margt
21433 Pagano Julio	21518 Tobacco Shop
21434 Wharton C G	21519 Ehrensberger G T Mrs
21435 Goldwater Rube	21521 Morton Henry
21436 Kilgore C H	21522 LaRay A M Dr
21438 Springmeyer Geo	21523 Hill Mary E
21439 Bond Harry Mrs	21524 Sutherland Gussie J
21440 Cupples Aubrey	21525 Ahlers Mabel L
21441 Seven Seas Gift Shop	21525 Hooper Goldie M
21442 University of Nevada — Sagebrush	21526 Murphy R E
21443 Conyers Ben Mrs	21530 Zinsmeister J
21444 Pacific Coast Petroleum Agcy	21531 Eickelberg Myrtle
21445 Schaibley R N	21532 Smith E M Mrs
21446 Tuttle Grace	21533 St Frances Cafe
21448 Ferrari John	21534 Hansen Earl
21449 Wilson Evelyn Mrs	21535 Scott Ema J J Mrs
21450 Walters W T Mrs	21537 Coleman Ronald
21451 Goldwater Jewelry Co	21538 University of Nevada — Dining Hall
21452 Little M O Mrs	21539 Huff A R Mrs
21454 Collet Ann	21540 Butler J L
21455 Turrillas Felix	21542 Golden Hotel Tailor Shop
21457 Hilliard Albt	21544 Fuller M K
21459 Giraud Apartments	21545 Mirc Pierre Mrs
21460 Cannan Emmett	21546 Victor R J
21461 Safeway Stores No 1019	21547 Litch Jessie Mrs
21462 Adams A F Dr	21548 Hart Geo
21464 Dunseath Gordon	21549 Thompson Jas
21465 Seeman Naomi Mrs	21551 Meacham C S
21466 Haggott M	21553 Thayer T P
21468 Trabert L G	21554 Park M A
21470 Beni Joe	21556 Johnson D E
21472 Lund L Inc	21557 Crockett G E
21473 Joseph N B Dr	21558 McNamara J E
21475 Meaker Reginald	21559 Hartung Florence R
21476 Abell Barney	21560 Wixson Gail F
21477 Gotch Wm Mrs	21563 Lean Belle Mrs
21478 Nelson N B	21564 Whiting F G
21482 Foster Jennie Mrs	21565 Williams L H
21483 Dougherty J M	21567 Roberts O G
21484 Salter T J Mrs	21569 Griswold Morley
21488 Springer Evelyn	21570 Feemster S C
21489 McKenzie R B	21571 Hund E J Dr
21490 Williams Sophie Mrs	21572 Beta Kappa
21491 Johnson Dan Dee Baking Co	21573 McQuarrie W J
21493 Griffin L C Inc	21574 Schnitzer R Mrs
21494 Jenkins E K	21575 Carville E P
21495 McCampbell B D	21576 University of Nevada — Dean of Men
21496 Jensen A	21577 Jarrett W A Mrs
21497 Smith R R	21578 Christiansen Eva
21498 Remmers Cath	21579 Murphy J J Mrs
21501 Ramos Wm	21581 Tennant Celia T
21503 Engelbretson J E	21584 Maison Blanche Beauty Salon
21504 Torrey G I	21585 Fairhurst Harriet
21505 Rowson Walter	21585 Cleary E J
21506 Gowder Bernice	21586 Foulkes H B Mrs
21507 Munn Luella Mrs	21587 Chambers Geo
21508 Hopkins E A	21590 Snyder Susie C Mrs
21509 Jackson J R	21595 Matley Imogene
	21597 Carlton B I
	21598 McAvoy A V

SAVAGE

&

SON

INC.

Refrigeration

SERVICE

PLUMBING

SERVICE

HEATING

SERVICE

TEL.

7

3

6

2

RENO

SIERRA BEER . . . . Tastes Fine in Warm or Cool Weather

# RENO BREWING CO., Inc.

990 East 4th

RENO, NEVADA

Telephone 5341

504

(1935) R. L. POLK & CO'S

# MACHABEE'S GARAGE

W. S. ZUNDEL, Proprietor

AAA Emergency Road Service  
Goodyear Tires & Tubes  
Flat Rate Repairing

Battery Service Station  
VEEDOL SPECIALIZED GREASING

Auto Accessories  
Oils and Greases

1106 B Street

Tel. Sparks 601

Sparks, Nevada

- 21601 Lombardi L E Dr
- 21602 Better Housing Committee
- 21603 Tait H E
- 21604 Berman Florence Mrs
- 21605 Meyers R E
- 21606 Murphy Emma
- 21607 Haber H E
- 21608 Fugate W
- 21609 Greathouse H S
- 21611 United Air Lines Ticket Agcy
- 21611 Williams Brussard Travel Agcy
- 21613 Hilltop Beauty Shop
- 21614 Hepp Frances Mrs
- 21618 Gerrey A J Mrs
- 21617 Jevne Stella
- 21619 Day D R
- 21620 University of Nevada — Mod Language Dept
- 21621 Acacia Floral Cottage
- 21622 Karmel Korn Shop
- 21623 Hastings Ernest
- 21624 Hackleman John
- 21625 Purdy Chester
- 21627 Hursh E K
- 21628 Depaoli V
- 21629 Kane Thos Mrs
- 21632 Rogers E H
- 21633 Grignon R A
- 21634 Lund Eliz E
- 21635 Stoddard Furn Co
- 21636 Humphrey F E jr
- 21637 Jacobs L Ruth
- 21639 Whitlock Mary J
- 21640 Sargant J G
- 21642 Linnecke O A
- 21643 Sierra News Co
- 21644 Cole J H
- 21647 Crabtree Emma
- 21649 Roach V A
- 21650 Bonnenfant F H
- 21651 Nelson R W
- 21652 Sanitary Beauty Shop
- 21653 Whitbeck Caleb
- 21654 Boudwin W J
- 21655 Howard R M
- 21658 Schlanzer F A
- 21659 Robustelli P
- 21660 Larrouy J
- 21662 Wildes Evelyn Mrs
- 21663 Cathey C L
- 21664 Pelton Lloyd
- 21665 LeGrand T Madame
- 21666 Gelder J E
- 21667 Dertinger E
- 21668 Villanueva M
- 21670 Walters P A Inc
- 21671 City Sewage Treatment Plant
- 21672 Welborn Della L
- 21673 Cochrane C T Dr
- 21674 Holgate A E
- 21675 Lander St Gro
- 21676 Talarico F
- 21678 Nevada Taxpayer Assn
- 21680 Taylor L H
- 21681 Ayer I E
- 21682 Samuels F W Dr
- 21683 Sprague Lee
- 21684 Umber H E
- 21685 Hardman Geo
- 21686 Ingersoll Maude Mrs
- 21687 Crooks J C
- 21688 Nichols Hildred Mrs
- 21689 Jones M B
- 21690 Abuya Nellie Mrs
- 21691 Aitken R F
- 21692 Wright G M
- 21693 Clark F E
- 21694 Brinsmead Photo Studio
- 21695 Johnson Arvid
- 21696 Knight Leonolda Mrs
- 21698 Boyd Mary K Mrs
- 21701 Munden Maud M
- 21702 Buchanan F M
- 21703 Newman Georgie
- 21704 Stone Arch Serv Sta
- 21705 Calhoun Belle Mrs
- 21706 Little Palmer House
- 21707 Traxler J C Dr
- 21709 Bennett F R
- 21710 Robinson W H
- 21712 Ideal Barber Shop
- 21713 Bonds J E
- 21714 Dieterich C
- 21715 Paulsen Paul
- 21717 Baier Clara D
- 21719 Haller J P
- 21720 Dennett Betty
- 21721 Tuttle J P Dr
- 21723 Oswald Les
- 21724 Nevada Brick & Tile Co
- 21725 Hall R M
- 21726 Smith C J
- 21727 Smith G W
- 21728 Drewitz Danl
- 21729 Brown J J
- 21731 Nevada Emergency Relief Administration
- 21732 Pieri Gina
- 21733 Associated American Distrs Inc
- 21733 Transamerica Corp
- 21736 Cowell Hilda V Mrs
- 21737 Serpa M S
- 21738 Clear F H
- 21739 Ward R G
- 21741 Law J A
- 21745 Chesnutt Evilo Dr
- 21746 Bankofier R J
- 21747 Nicolosi M A
- 21749 Fairbanks Lee Mrs
- 21750 Berrum L W
- 21752 Clover Leaf Hand Lndy & Cng Co
- 21753 Betts Gus
- 21754 Steinheimer Rae
- 21755 Victory Serv Sta
- 21756 Perry G Mrs
- 21758 Hutton Nellie

J. J. BURKE, President

SILAS E. ROSS, Secretary-Treasurer

# ROSS-BURKE COMPANY — Morticians

CORNER FOURTH AND SIERRA STREETS

TELEPHONE 4154

RENO, NEVADA

RENO TELEPHONE GUIDE (1935)

505

- |   |  |
|---|--|
| 21760 Lippi Gene                              | 21841 Scossa Red Top Gold Mining Co      |
| 21761 Witt Ralph                              | 21842 Nevada Labor Record                |
| 21762 Wilson Elaine H                         | 21843 Cavakis Louis                      |
| 21764 Christensen M S                         | 21844 Elderkin S B Mrs                   |
| 21765 Compston Elsie F                        | 21845 Longfield A L                      |
| 21766 Pastime Club                            | 21846 Sabbath Saul                       |
| 21767 Gould Helen                             | 21847 Grover Maude A Mrs                 |
| 21768 Carver Olive                            | 21848 Morton Esther Mrs                  |
| 21770 Hayes Tom                               | 21849 Pace J F                           |
| 21771 Ellis J C                               | 21850 Bava L S                           |
| 21772 Muenow Frieda Mrs                       | 21850 O'Doan Theo                        |
| 21775 Ryan T F                                | 21854 Granada Bar                        |
| 21776 Cupit E G Ted Repr Shop                 | 21855 McCuistion Fay Mrs                 |
| 21777 Ferrari W                               | 21856 Stringham Ruby                     |
| 21778 Tacchino John                           | 21858 Ambassador-Hotel Apts              |
| 21778 Tacchino Leonard                        | 21859 Wartman B B                        |
| 21779 Morris N R                              | 21862 Knight W G                         |
| 21780 Webster M J                             | 21863 Smithe Sargent Dr                  |
| 21782 Wray Emma E                             | 21864 Grand Central Service Sta          |
| 21783 General Contractors Administrative Agcy | 21865 Jeppson H V                        |
| 21784 Bernerd Genevieve Mrs                   | 21866 Budget Dress Shop                  |
| 21785 Palm Lunch Room                         | 21868 Van Sickle O T                     |
| 21786 Tolivar Henrietta Mrs                   | 21869 Welsh L V                          |
| 21787 Thorburn C                              | 21871 Plaza Bar                          |
| 21788 Cranor Claude                           | 21875 Bonnell Eula O                     |
| 21790 Hiatt R L                               | 21876 Williams Kensell                   |
| 21791 El Cortez Beauty Salon                  | 21878 Hymers Lewis                       |
| 21792 Robinson F J                            | 21879 Lee The Florist                    |
| 21794 La Due Joe Mrs                          | 21881 Brown G E                          |
| 21795 Lambert Edw                             | 21883 Robson Bertha L                    |
| 21796 Porter LaVon                            | 21884 Walters F E                        |
| 21797 Savage F C Mrs                          | 21885 Dodge R T                          |
| 21798 LaRoux Helen L                          | 21886 Mortensen J J                      |
| 21802 Zunino Ernest                           | 21887 Moore Lotty                        |
| 21803 DuPratt John                            | 21888 Twin City Serv Sta                 |
| 21804 Booth W W Jr Mrs                        | 21889 Garner G V                         |
| 21805 Worsley C Mrs                           | 21893 Pal-Mar Potato Chip Co             |
| 21806 Shewmake Lester                         | 21894 McCormack J H Mrs                  |
| 21807 Gorman C W                              | 21895 Balz C F                           |
| 21808 Thompson Alice L Dr                     | 21896 Wolfe L H                          |
| 21809 Miles Elvera Mrs                        | 21897 Rae J W                            |
| 21810 Kind J C                                | 21898 MacDonald Warren                   |
| 21811 Berrum T R                              | 21902 Reynolds H A                       |
| 21812 Grand Central Bar                       | 21903 Amberger R M                       |
| 21813 Yee T M Dr                              | 21904 Ross K W                           |
| 21814 Belford J S                             | 21905 Guisti V                           |
| 21815 Shoob Simon                             | 21906 Weinke A C                         |
| 21816 Cross Carol                             | 21907 Reno Natl Bank                     |
| 21817 Albares G Mrs                           | 21908 South Virginia St Auto Wrecking Co |
| 21818 Olin J S                                | 21909 Mains C O                          |
| 21819 Huddleston Lorain Mrs                   | 21910 Jones M C                          |
| 21821 Bartlett E C                            | 21912 McCulloch F W Mrs                  |
| 21822 Meginness Louise                        | 21913 Dormio Hotel                       |
| 21823 Jones Ralph                             | 21914 Gerling E G                        |
| 21825 Rice Grant                              | 21916 Flickinger A B                     |
| 21827 Brown T N                               | 21917 Ballesty Marion                    |
| 21829 Mayhew Geo                              | 21918 Nenzel L A                         |
| 21830 Palen E N                               | 21919 Foster J J                         |
| 21831 Nordin J H                              | 21920 Paget W R                          |
| 21833 Smellie Ernest                          | 21925 Western Empire Gold Mines Inc      |
| 21834 Ritter J W                              | 21926 Johnson Oscar                      |
| 21835 Cohen B A                               | 21930 Joslin Helen Mrs                   |
| 21836 Hutchins L W Mrs                        | 21930 Smith R T Mrs                      |
| 21837 Kearney G S                             |  |
| 21840 Johnstone Sam                           |  |

**NAMES APPEARING in LARGE TYPE in this Directory represent the ENERGY and PUSH of the CITY. Patronize them—they ACCOMPLISH the WONDERS here and make the CITY what it is.**

# Retailers Credit Association

"Serving the merchants and professional men of Nevada"

158 North Virginia Street Post Office Box 2503 Telephone Reno 5134

506

(1935) R. L. POLK & CO'S

**"More  
Goods  
are  
Bought  
and  
Sold  
Through  
the  
Classified  
Business  
Lists  
of the  
Directory  
Than  
Any  
Other  
Medium  
On  
Earth"**

21931 Nevada State Farm Bur	22008 Saunders L D
21933 Dignan J W	22011 Rice J H
21934 Millitello S	22013 Doyle M T
21935 Buell A J	22015 Morley E F
21936 U S Bureau of the Census	22017 Barrett W P
21937 Penrose Vernon	22018 Overland Bar
21938 Baily Fisher C Co	22021 Dollar Clnrs
21940 Casey Chester Mrs	22022 White W L Dr
21941 Kilb Geo Dr	22023 De Angeli Edmond
21941 Kilb J P Dr	22024 Spann Ethel Mrs
21942 Pete's Busy Bee Cafe	22025 Bigler A A
21945 Harris Pat	22026 McIntosh W A
21946 Isteed C E	22028 Young M T
21948 Burns W H	22029 Thompson Christie A Mrs
21949 Leach Nellie M	22030 Phillips Ethel Mrs
21952 Waddle M M	22033 Millette Grace
21953 Winters J C	22034 Duncan J I Mrs
21954 Miller C E	22035 Wilson Nat
21955 McManus Health System	22037 Dillard Apts
21957 Molinari L C Mrs	22039 Drackert Harry
21958 Ney G F Mrs	22040 Sabini Sam
21959 Sheldon F H	22041 S F Chronicle Agcy
21960 Rossiter L C	22042 Joelsohn S N
21961 Price Bessie Mrs	22042 Jolson Al
21962 McCreight C E	22043 National Dollar Store
21963 Hollan Colene	22045 Barbagelata Joe
21963 Jones Neca	22048 Lerude L R
21965 Haley-Comstock Mining Corp	22050 Greensweig F
21966 DeSomma's Potato Chip Factory	22051 Tachaires Pierre Mrs
21967 Mabson Arth	22053 Hajek Jos
21968 Pease S	22054 Leeper W M
21969 West W	22055 Griswold Mary
21970 Wilson Mabel	22056 Harold's Roulette Club
21973 Harbert L	22057 Petersen C A
21974 Armanko M L	22058 Larsen Helen K Mrs
21976 Dudley G C	22059 Pessi Cath
21977 Gambetta Betty E	22061 Silvers K W
21978 Hansen Walter	22062 Nevada Game Farm
21980 Hooper C J Mrs	22063 Garfinkle Webber
21981 Petersen A A	22064 Herz Louise Mrs
21982 Cooper L S	22067 Handy R E Rev
21985 Ramsey J M	22068 Clark Mary E
21986 Hearn Kath E Mrs	22069 Linder A D
21987 Hudgins C S Mrs	22070 Prescott M R
21988 Watkins Howard	22072 Jenkins R E
21989 Loforth Art	22073 Recker Wm Mrs
21989 Whitney A A	22074 Murphv Sally Mrs
21990 Miller O J	22077 Loyd E E
21991 Endicott Johnson Shoe Agcy	22078 Johnson V J
21992 Independent Service Station Inc No 2	22079 Bussa Romano
21993 Kearney L J	22081 Reno Pub Mkt
21994 Mackenzie A M	22082 Packard A O
21995 Nevada Beauty Supp Co	22084 Martin H G
21997 Cooney Laura	22085 Vaughn O C
21998 Berryman Thos Mrs	22086 Ransom Abr
22001 Moore M J	22088 Brown C G
22002 Rogers Charlotte Beauty Shoppe	22089 Bath T W jr
22003 Pistone D J	22090 Hickey J I
22005 Isbell R S	22091 Thomas Slaughter House
22006 Blomdal H W	22092 Parsons Lawrence Dr
	22093 Stag Inn Bar
	22095 Fairchild M A
	22096 Wallace Cornelia Mrs
	22098 Farrell Doris Mrs



## POLK'S SPARKS PHONE GUIDE 1935

NUMERICALLY ARRANGED

This is a complimentary section of the Directory for which no charge is made. We are not responsible for errors.

- |   |                             |
|---|-----------------------------|
| 2-F-2 Bianchini Joe                       | 347 Jackson J J jr          |
| 2-F-13 Humphrey Supp Co                   | 348 Tinsman J H             |
| 2-F-14 Ideal Dairy                        | 349 Elmore E P              |
| 3-F-3 Ceresola G                          | 351 Ideal Rooms             |
| 3-F-5 Baker W K                           | 352 Shaber W R              |
| 3-F-6 Casci John                          | 353 West T F Mrs            |
| 3-F-11 Wells H T                          | 355 Sandeen O               |
| 3-F-14 Fontana R                          | 356 Bolander J S            |
| 3-F-21 Donati & Di Pietro                 | 357 Brown Carrie            |
| 3-F-23 Vista Beer Garden                  | 358 Laveaga J B             |
| 3-Y-2 Tuccori D                           | 359 Lombardi Angelo         |
| 3-Y-4 Peri C                              | 360 Graves S H Mrs          |
| 113 Bell Telephone Co of Nevada—info      | 361 Sparks Groc Co          |
| 114 Bell Telephone Co of Nevada—repr serv | 363 Poncia J                |
| 300 Brooks Mary                           | 364 Springer J W            |
| 302 Bassemier A P                         | 367 Fruzza Thos             |
| 303 Zaehring W J Mrs                      | 368 Thomas O L              |
| 306 Magee C R                             | 369 Spieker J L             |
| 307 Jeffries G M Mrs                      | 371 Owl Club                |
| 308 Davis Hotel                           | 372 Morris F M              |
| 309 Kinnell D G                           | 373 Parke C S               |
| 310 Ferrari Dave                          | 374 Crissey H S             |
| 311 Bell Tel Co                           | 375 Wallender F G           |
| 312 Adams W R & Son                       | 376 Antonelli Alf           |
| 313 Cunningham F J                        | 377 Gillardi H              |
| 314 Hewitt C D Mrs                        | 379 Crocker A L             |
| 316 Hanback Gladys                        | 380 Walker C C              |
| 317 Haight A W Mrs                        | 381 Gazin Chick             |
| 318 Greeley P S                           | 382 Marchini P Mrs          |
| 319 Baker F W                             | 383 Lightfoot Lyman         |
| 321 Southern Pacific Co                   | 383 McGee Eula              |
| 321 Western Union Teleg Co                | 384 Benson L A              |
| 325 Southern Pacific Co—ticket office     | 387 Sorenson Otto           |
| 327 Barbagelata Carlo                     | 388 Quilici G               |
| 328 Sparks Realty Co                      | 391 McBride Dry Goods Store |
| 331 Baker's Gro                           | 393 Harre J H               |
| 334 Cremer's Motor Inn                    | 394 Thorsen Viggo           |
| 335 Payne C W                             | 396 Raitt B G Mrs           |
| 336 Belmont M L                           | 398 Ward Henry Mrs          |
| 337 Dakin J                               | 401 Highway Garage          |
| 338 Mongolo J Mrs                         | 402 Hewitt M J Mrs          |
| 339 Champagne Wm                          | 403 Colby Mamie E           |
| 340 Shaver F T                            | 404 Billingsley W D         |
| 341 Fire Dept                             | 405 Tavernia Geo            |
| 344 Putney Gladys Mrs                     | 406 Allen P J Mrs           |
| 346 Hanson F E                            | 407 Gottardi A Mrs          |
|   | 408 Spear C A               |
|   | 409 Bonham H W              |
|   | 410 Emery S A Mrs           |



## KING'S FIRE

Extinguisher  
Co.

Roy King  
Manager

Distributors  
**The Fyr-Fyter  
Company**

Complete Line  
of  
Anti-Freeze  
Extinguishers  
Recharges  
Etc.

**FRED B. GEE**  
Hazard Expert

Phone  
**8472**

**239**  
Sierra

**RENO**

TEL. 7181

REAL ESTATE

R. REDELIUS  
Dept. Manager  
Associates:  
A. W. DELCURTO  
C. P. BASSEY

# J. E. Sweatt & Co.

INSURANCE

TEL. 7181

J. E. SWEATT  
Dept. Manager  
Associates:  
ED. CARMODY

132 Sierra Street  
RENO

508

(1935) R. L. POLK & CO'S

## SCOTT MOTORS

Ltd.

State  
Distributors

BUICK  
CADILLAC  
LA SALLE  
OLDSMOBILE  
PONTIAC  
GMC TRUCKS

BATTERIES  
GENERAL  
TIRES  
HYVIS OIL

Used Cars  
Repairs  
Towing  
Painting  
Body Work

S. Virginia  
at Ryland  
Tel. 4126  
RENO

- |   |   |
|---|---|
| <p>411 Keller R R<br/>412 Sparks Furn Co<br/>413 Ceccarelli N<br/>414 Cagwin F S<br/>418 Gori Edw<br/>419 McGinnis Ida J Mrs<br/>421 Bank of Sparks<br/>422 Lincoln Hotel<br/>423 Calligan Mary Mrs<br/>425 Perkins P E<br/>426 Inman Herbt Mrs<br/>427 Cross A L<br/>428 Petersen Susan T Mrs<br/>429 Airhart Abbie N<br/>430 Baker Herman<br/>431 Sparks Union Drug Co<br/>433 Thompson R B<br/>434 Crabtree H A<br/>436 Purdy O G<br/>437 Myers L E<br/>438 Risley Clarence<br/>439 Larkin L B Mrs<br/>440 Dinan J H<br/>442 McPhail Furn Co<br/>444 Mariani J D<br/>445 Mather Iva Mrs<br/>447 Firth J W<br/>448 Foote W G Mrs<br/>451 Simms E R<br/>453 Herberth E H<br/>454 McCoy Al<br/>455 Wiseman Grace H<br/>456 Mayer J J<br/>459 O'Connor M<br/>460 Smith E I<br/>461 Palace Meat Mkt<br/>462 Tarner's Jersey Dairy<br/>463 Frey A C<br/>465 Larrison Hazel M<br/>466 Young H F<br/>468 Priest A<br/>469 Black L M<br/>470 Bertelson Theo<br/>472 Meisekothen H A<br/>473 Sorenson Peter<br/>474 Tarner C C<br/>476 Doan Fred<br/>477 Rodrick J E<br/>478 Monday J W Mrs<br/>479 Neilson Joe<br/>480 Gillies Dan Mrs<br/>481 Yokahoma Lndy<br/>482 Hecox E F Mrs<br/>484 Geraghty M P<br/>485 Stout Flora C Mrs<br/>486 Moore J B<br/>487 Reilly J L<br/>489 Peterson J E<br/>491 Kapitanakis Nick<br/>492 Johns O O Mrs<br/>493 Bennassini A<br/>494 Harris W J<br/>496 Gault C J<br/>497 Martin Joe Mrs<br/>498 Jones C W<br/>500 Taylor C C<br/>502 Beemer C A Mrs</p> | <p>503 Hewitt A C Mrs<br/>504 Powers W W<br/>505 Downing L W Mrs<br/>506 Bisagno F<br/>507 McElwee S C<br/>508 Lehnert Geo<br/>509 Pabst Dan<br/>510 Hillman Thelma<br/>511 Sparks Tribune<br/>512 Dew Drop Inn<br/>513 Marlur Frank<br/>514 Everett A C Mrs<br/>515 Elder Alice Mrs<br/>516 Jeppesen Vernon<br/>517 Hancock H W<br/>518 Bonnenfant A M<br/>519 Purdy R R<br/>520 Jepson Jas Mrs<br/>522 Star Gro<br/>523 Jepson J J<br/>524 Parker H A<br/>525 Springer C F<br/>526 O'Doan Dewey Mrs<br/>528 Gepfords'<br/>530 Cauble A E<br/>531 Gray Harry<br/>532 Sparks High School<br/>534 Watson J R Mrs<br/>536 Dorfner J S<br/>537 Keller A Mrs<br/>538 MacPherson W S<br/>540 Dawson E B Dr<br/>541 Fashion Clnrs<br/>542 Sierra Pacific Power Co—<br/>sub sta<br/>544 Grose W J<br/>545 Casey J B<br/>546 Welty V O<br/>547 Curti Geo<br/>548 Vannucci L<br/>549 Staley W E<br/>551 Sparks Lndy<br/>552 Coney Island Tamale Fac-<br/>tory<br/>554 Robinson R L<br/>555 Fodrin D J<br/>556 Emery G R<br/>557 Lundberg A J<br/>560 Drake Florence A Mrs<br/>561 City Police Sta<br/>566 Matteoni Narciso<br/>567 Bates C D<br/>569 McNeilly H A<br/>570 Capurro Joe<br/>572 Robt H Mitchell School<br/>573 Bice B D Dr<br/>574 Devine Carrie<br/>575 McNamara John Mrs<br/>577 Smith A M<br/>578 Preston J C Mrs<br/>579 Copelin C M Mrs<br/>580 Dunn J H<br/>581 Smith J O<br/>582 Mary Lee Nichols School<br/>583 Lessenger H A<br/>584 Indermuhl A<br/>585 Lehnert Carl</p> |
|---|---|

# WASHOE WOOD AND COAL YARD

Agents for the IRON FIREMAN AUTOMATIC COAL BURNERS

H. C. MADSEN, Proprietor

328 E. Sixth

RENO, NEVADA

Tel. Reno 3322

SPARKS TELEPHONE GUIDE (1935)

509

586 Sciarroni Frank  
587 Bryant E V  
588 Payne A N  
589 Epperson N B  
590 Armstrong Jas  
594 Streeter L F  
595 Coleman John Mrs  
596 Devere Alex  
597 Masini Larry  
598 Wanke E R  
601 Coml Transfer & Stge  
601 Machabee Garage  
602 Williams S L  
604 Lucey J J  
605 Pisani A  
606 Steneri A  
607 Griffin D J  
608 Lucile Beauty Shoppe  
610 Barker Myrta Mrs  
613 Hart F A  
614 Graves O M  
615 Allen H S Mrs  
616 Sielaff E E  
617 Gaudio S Mrs  
618 Benetti A  
619 Lavagnino C  
620 Dolan F M  
621 Houseman C G  
622 Tholl Paul  
625 Paradis H A Dr  
626 Toggery The  
627 Volpi A  
628 Smouse A J  
630 Hursh V  
633 Malone A H  
634 Sisson A B  
635 McClure A M  
636 Lindy Garage  
637 Roberts C R  
638 Seymour F L  
639 Walker J D  
641 Semenza Gro  
642 Spencer Corset Co  
643 Della Santa J  
644 Johnson Frank  
646 Guinan J H Mrs  
647 Christensen Viola B  
648 Cassinelli P P  
649 Christensen C L Mrs  
650 Laking C E  
651 Sierra Pacific Power Co—  
bus office  
654 McNeil C F  
655 Reed T C Mrs  
656 Richards C E  
657 Depoali Neva  
658 Hug P R  
659 LaVoy Louis  
660 Guerin H Z  
661 Robinson-McPherson Mer-  
cantile Co  
662 Peters Sophie  
663 Cottrell J S  
663 Valberde L J  
664 Bassemier G J  
666 Gazin H J  
667 Bessie's Beauty Shoppe

667 DeLuxe Haircutting Shop  
668 Shively F W  
671 Sparks Mkt  
672 Whitehead A E  
673 Teberg C V  
674 Frey A J J  
675 Walker L L  
676 Buchanan Bessie S  
677 Huyck C B  
678 Ceragioli Guido  
681 Sparks Fuel Co  
682 McKinnon A D  
684 Jones E W  
685 Dunn John Mrs  
688 Gunn John  
689 Ferguson P L  
691 Justice Court  
692 Bails A L  
693 Hawkins C S  
694 Hotaling C B  
695 Parker R H  
696 Warren W L  
698 Garrett E G  
700 Mar-Les Beauty Shoppe  
701 Nelson Mernie C  
702 Adams W R  
703 Cagley G M  
704 Johnson J C Mrs  
705 McNew Lee  
706 Herstine J M  
707 Gillett B L  
708 Tomamichel T  
709 Zareobi P  
710 George E T  
711 Olguin F  
712 Kate M Smith School  
713 Jones C C  
714 Trulove F P  
715 Allen H W  
716 Lague Clyde Mrs  
717 Di Pietro Alfredo  
718 Sanford G C Mrs  
719 Eager B E Mrs  
720 Corbiere C E  
722 Sparks Service Station  
723 Taylor C E  
724 Bailey A C  
725 Doyle J J  
726 Adolph's Bar  
727 Glantz E J  
729 Herberth Geo  
730 Sorani P  
731 Curley's Place  
731 Union Meat Mkt  
732 Sparks Dairy  
733 Picchi Guido  
734 Case C L  
735 Mergen Margt  
736 Venton Augusta M Mrs  
737 Hall E A  
738 Lague Frank H  
739 Denevi N  
740 Hayman W F  
742 Sparks Plumbing & Heating  
Co  
743 Guinan B F  
746 Leonard W F

**Radio**  
C. E. Saviers  
42-44 West 2d St.  
—  
M. M. Stampfli  
Tel. 4148  
**H. F. Saviers & Son**  
—  
**REFRIGERATORS**  
—  
WESTINGHOUSE —

# UNIVERSITY of NEVADA

Standard Courses in Arts and Science, Mining, Mechanical, Electrical and Civil  
RENO Engineering, Education, Agriculture, Home Economics NEVADA

510

(1935) R. L. POLK & CO'S

**EVERY STORE** should appear in the Directory and the Directory should be in Every Store.

Besides its use to the storekeeper, it is a convenience the customer looks for.

The store that offers an old Directory, or no Directory at all, fails to show its patrons a courtesy they will find elsewhere.

- |                              |                                 |
|------------------------------|---------------------------------|
| 747 Ishii K                  | 844 Flanary O E                 |
| 749 Johnson Hyrum            | 845 Antonelli Geo               |
| 750 Storey Flossie M         | 846 Conway W B                  |
| 752 Dobbs G H                | 847 Lundberg C A                |
| 753 Whitley W F              | 848 Andersen H J                |
| 754 Moberg A B               | 849 Shelley C B                 |
| 755 Giannotti L              | 850 Garaventa S                 |
| 756 Johnston J R             | 851 Giannotti E Mrs             |
| 757 Jones B J                | 853 Simoncini Mary              |
| 759 Bonham F H               | 855 Jones F S Mrs               |
| 761 Sparks Transfer          | 856 Saxton A Mrs                |
| 762 Otteraaen Earl           | 858 Shepley E                   |
| 763 Di Petro Agabito         | 860 Pollock C Mrs               |
| 765 Gilpin J W               | 861 Mulford C H                 |
| 766 Lemberes Geo             | 863 Ronchetti Joe               |
| 767 Christensen C J          | 864 Stevens Harold Mrs          |
| 773 Boyer J W                | 865 Downey J Mrs                |
| 774 Hill H B                 | 866 Wagner E F                  |
| 775 Lepori Frank             | 867 Schipper W A                |
| 778 Pappas Jas               | 868 Scott J M                   |
| 779 Becker K M Mrs           | 869 Martin Laura                |
| 780 Crawford R H             | 871 O'Sullivan Denis            |
| 781 Sparks Masonic Bldg Assn | 873 Holdcamper Theo Mrs         |
| 784 Steiner Wm Mrs           | 874 Grignon O L                 |
| 787 Papas Mike               | 875 Olsen D B                   |
| 788 Parigini Frank           | 876 Willaman I P                |
| 790 Foster John              | 877 Wedekind V F Mrs            |
| 791 Engineers Hall           | 878 Cunningham J B              |
| 793 Thompson R B             | 879 Silvey J C                  |
| 795 Fritz J L                | 881 Birch W R Mrs               |
| 797 Andrini Isai             | 882 Poe T A                     |
| 798 Delano F T               | 883 Call Harold                 |
| 800 Harvey Ed Mrs            | 884 Bray J B Mrs                |
| 801 Ferretti Eliz Mrs        | 885 Graham Alma Mrs             |
| 804 Heany T W jr             | 886 Peterson W G                |
| 804 Turnure F M              | 887 Blundell Alf                |
| 805 Moore Paul               | 890 Bagley M A                  |
| 808 Widaman J H              | 893 Schindler A R               |
| 809 Nicholas Lena Mrs        | 895 Babcock G W                 |
| 810 Astill Henry             | 896 Rasmussen Arba T            |
| 811 Junior High School       | 897 Mathews H A                 |
| 813 Hardy C S                | 2100 Coney Island Auto Camp     |
| 814 Sloan Sadie Mrs          | 2109 General Petroleum Serv Sta |
| 815 Trabert Martha Mrs       | 2110 Henderson J J              |
| 816 Hobson F B               | 2113 Sloan E C Rev              |
| 817 Hammersmith G N          | 2114 Foote H S                  |
| 818 Wise J H Mrs             | 2115 Ballard Burt               |
| 819 White Clover Dairy       | 2116 Teglia Roger               |
| 820 Nannini Guido            | 2117 Paulsen A P                |
| 822 Holbrook W K             | 2118 Masini M                   |
| 823 Claunch J F Mrs          | 2119 Lipera Frank & Sons        |
| 824 George J F Mrs           | 2120 Mortensen C E              |
| 826 Thompson H I             | 2121 Nicholas Lndy              |
| 827 Delano T S               | 2123 Bradley J W                |
| 828 Severne J N Mrs          | 2124 Scott Thos                 |
| 829 Brown L E                | 2125 George A W Mrs             |
| 830 Richins C A Mrs          | 2127 Luttrell H L               |
| 831 Trabert D W              | 2128 Cantlon Frank              |
| 832 McPhail Wallace          | 2129 Dausch E Mrs               |
| 833 Kennedy A B              | 2130 Byrd E R                   |
| 834 O'Neill Geo              | 2132 Jensen J A                 |
| 835 Gandolfo Thos            | 2133 Sparks Club                |
| 836 Panelli A Mrs            | 2134 Champagne A W              |
| 837 Ceccarelli C             | 2135 Smith G M                  |
| 840 Bertelson A              | 2136 Duncan M J                 |
| 841 Olsen Otto               | 2137 Hancock J L                |
| 843 Di Petro E               | 2138 Penman H I Mrs             |

# UNION BUILDING and LOAN ASSOCIATION

133 Sierra Street, Reno, Nevada, Tel. 5671

INCORPORATED APRIL 6, 1889

LOANS ON HOMES

SPARKS TELEPHONE GUIDE (1935)

511

2139 Ashby C L	2231 Miller C C
2140 Chicago Joe	2232 Allen Nona
2141 Blue Goose Clnrs & Tailors	2233 Fairchild C Mrs
2144 Gardella Tessie	2234 May P Mrs
2145 Brown Agnes M C Mrs	2236 Weddell J W
2146 White Grace D Mrs	2237 Achey M L
2147 Pryor R L	2239 Hill D S
2149 Christensen R L	2240 Parker W
2150 Davis L H Mrs	2241 Fife L T
2151 City Hall	2242 Riggle A B
2152 Newman J W	2244 Smithe Sargent Dr
2155 Reed J B Mrs	2245 Guarrera Salvatore
2156 Hastings W E	2246 Singleton H A
2157 Giannotti A	2247 Cremer H L Mrs
2158 Brannin Victor Mrs	2248 Sparks Lbr Co
2159 May T H Mrs	2249 Kelley E L
2160 Jacob Marion	2250 Ramacciotti Giulio
2162 Day G W	2251 Birdsall F R
2165 Fulwider Hattie I	2252 Martin Sadie Mrs
2166 Speers R B	2253 Burgarello Silvestro
2167 Joslin H	2254 Arthur R Mrs
2168 Winn Regina Mrs	2255 MacEchern Chas
2170 Bradshaw J E	2256 Rice G A Mrs
2172 Small C A	2256 Richards Dora E
2173 Checci Albt	2257 Cahill H E
2174 Questa Lena	2260 Duffy Jas Mrs
2175 Thomas E J	2258 Cecchini Caterina
2177 Stevens L Mrs	2261 Peterson Petra Mrs
2179 Allard E L	2264 Hagan Leona
2180 Teasdale H S	2265 Elges C
2181 Church of Jesus Christ of L D S	2266 Silvey J A
2182 Canfield J H	2267 Barbieri Amedeo
2183 Grubnau H J	2268 Capurro Alesio
2184 Blake Bessie Mrs	2270 Howd A J
2185 Schneider Anna Mrs	2272 Schroeder E Mrs
2186 Niehoff V M	2273 Bianchini P
2188 Parsons Ida	2274 Swart C A
2189 Wardell Edith Mrs	2275 Beardoll Royden
2193 Larson Jas Mrs	2276 Bonham A L
2194 Webster F H	2279 Borghi C J
2195 Bade W H	2280 Allard L D
2196 City Police Sub Sta	2281 Allen Jas Mrs
2197 Malone A E	2283 Shelley B W
2198 Galvin Jos	2284 Norris C B
2200 Bowrin C O Mrs	2285 Cecchini L Mrs
2201 Newhall V	2287 Kinnell D B
2202 Wright L L	2288 Mulcahy E C
2204 Clark B V	2291 Ward Wm jr Mrs
2206 Ambrose Wm Mrs	2292 Bradshaw Richd
2207 Cauble B F	2294 Schultz M I
2208 Oppio Angelo	2295 Woolcock P Mrs
2209 Christensen L M	2296 Rousch F
2210 Harvey C W Mrs	2297 Lucchesi M
2211 Holtz O F	2301 Ferris C F Mrs
2215 Shupe H A	2302 Wyckoff J M
2217 Austin G T	2303 Hammersmith G N jr
2219 Laurie A E	2304 Weiss John Mrs
2220 Middleton J W	2305 Morby D C
2222 Smith H M	2306 Gilmartin J C
2223 Crosby M D	2308 Wodke Chas
2224 Dilworth G L	2309 O'Shaughnessy E
2226 Sei Emilio	2311 Tucker Oberry Mrs
2227 Schwartz E J Mrs	2312 Hagar R E
2228 Meizel F	2313 Newcomer Harriet
2229 Milabar L Mrs	2314 Toft Sophie
2230 Allison G H	2315 Alberts W A
	2316 O'Rourke L B Mrs

GLASS OF ALL KINDS—FOR EVERY PURPOSE  
AUTO GLASS INSTALLED WHILE YOU WAIT  
FULLER PAINTS, OILS AND VARNISHES

ALPINE GLASS CO.

BYRON E. MORRIS

324 East 4th St., Reno, Nevada  
Telephone — Reno 7631

# A. T. Eveleth Lumber Company

OVER FORTY YEARS IN THE LUMBER BUSINESS

802 East 4th Street

LUMBER, MILL WORK

Tel. 4156, Reno, Nev.

512

(1935) R. L. POLK & CO'S

**V. HURSH, Insurance**  
**RENTALS — REAL ESTATE — NOTARY PUBLIC — MORTGAGES**  
**944 B Street Sparks, Nevada Phone Sparks 630**

- |                                |                            |
|--------------------------------|----------------------------|
| 2317 Koskela Wm                | 2415 Rogers Jessie Mrs     |
| 2320 Dilts D F                 | 2416 Black W R jr          |
| 2321 Strobel E G               | 2417 Oram I S              |
| 2323 Steiner G W               | 2418 Rock A W              |
| 2323 Vanderhoof G E            | 2419 Dolan B F             |
| 2325 Corbiere W H Mrs          | 2420 Wedekind L G          |
| 2327 Guffrey L                 | 2421 Pearcy J E            |
| 2328 Guidi M Mrs               | 2422 Hendricks C F & Co    |
| 2329 Garrison May A Mrs        | 2423 Owens D F             |
| 2331 Poloni L                  | 2424 Cassettari S L Mrs    |
| 2332 Heany Thos                | 2427 Sessions R L          |
| 2334 Mulcahy P H Mrs           | 2428 Holly G L             |
| 2335 Marlia A                  | 2429 Larsen H P            |
| 2336 Lyons L S Mrs             | 2430 Garcia Pete           |
| 2338 Rice J                    | 2431 Dawson E B Dr         |
| 2339 Preuschoff Fred           | 2432 Smith Ted             |
| 2342 Oppio Charley             | 2433 Norris Fuel Co        |
| 2343 Phillips Marshall         | 2434 Wiig G H Rev          |
| 2344 Black W R                 | 2436 Swanson J E           |
| 2345 Boanini O                 | 2437 Feuerbacher F A       |
| 2349 McDonald J S              | 2439 Lange Gus             |
| 2351 Jepson O D                | 2441 Eaton H D             |
| 2352 Whaley Carl               | 2442 Williams J G          |
| 2353 Nelson C W Mrs            | 2443 Lois May Dress Shop   |
| 2355 Parsons J R               | 2445 Bianchini Louis       |
| 2357 Donelin M H               | 2446 Sheetz C M            |
| 2358 Inman J S                 | 2447 Derrico G             |
| 2359 Nyberg C S                | 2448 Ryan H C              |
| 2360 Gill May Mrs              | 2449 McCrudden J F         |
| 2362 Edsall W E                | 2450 Hall G W              |
| 2363 Woolcock R A Mrs          | 2451 Audrain J B           |
| 2364 Guinn Frank               | 2453 Cassettari Lena       |
| 2365 Atkinson W J              | 2456 Moss Lettie A Mrs     |
| 2366 Dianda Emilio             | 2456 Wise Jack             |
| 2371 Luttrell H K              | 2459 Oborn A H             |
| 2372 Lippman Fred              | 2460 Parsons Harold        |
| 2375 Prunty Michl              | 2463 Stams M               |
| 2376 Capocasa J                | 2464 Manthey Carl          |
| 2377 Carrara Pete              | 2465 Folarri Peter         |
| 2378 Giddings Clara Mrs        | 2467 Ellison Nellie Mrs    |
| 2379 Nelson M E                | 2468 Lacaze J M            |
| 2382 Bugica L                  | 2469 Semenza Mary Mrs      |
| 2383 Steiner F W Mrs           | 2473 Puccinelli G          |
| 2385 Ceccarelli Olinto         | 2474 Aimone Peter          |
| 2386 Lokke T N                 | 2475 Mullaney Jean         |
| 2387 Baker Emma Mrs            | 2476 Grimmer Henry         |
| 2388 Wilson L H                | 2479 Lipera F              |
| 2389 Stevens W T               | 2480 Tumbleson E G         |
| 2390 Zenklusen Frank           | 2481 Venturi C E           |
| 2392 Olsen Carrie              | 2483 Louderback H Mrs      |
| 2393 Hackworth Luther jr       | 2484 Foppoly F W           |
| 2394 Drury P S                 | 2487 Giannotti A           |
| 2396 Swaney H W                | 2488 Jacob L G Dr          |
| 2397 Steiner Thelma G Mrs      | 2490 Mitchell C W          |
| 2398 Giannotti John            | 2492 Starr Rock & Sand Inc |
| 2402 Piggly Wiggly Store No 62 | 2493 Reise Louis Mrs       |
| 2404 Johnson J R               | 2494 Dees G H              |
| 2405 Jeffries F N              | 2495 Oby Paul              |
| 2406 Filler Thelma L Mrs       | 2496 Brannin E R           |
| 2407 Lindsay Orval             | 2497 Fitzgerald T S        |
| 2408 Cunningham W Q            | 2501 Cozy Cafe             |
| 2409 Donati S                  | 2502 Superior Bakery       |
| 2410 Buell Kate                | 2503 Anderson Barnard      |
| 2411 Narramore W G             | 2504 Devere J J            |
| 2412 Spencer M Mrs             | 2505 Byrne Owen            |
| 2413 Sparks Gro Co—meat dept   | 2506 White R G             |
| 2414 Packer O L                |                            |

# WASHOE WOOD AND COAL YARD

Agents for the IRON FIREMAN AUTOMATIC COAL BURNERS

H. C. MADSEN, Proprietor

328 E. Sixth

RENO, NEVADA

Tel. Reno 3322

SPARKS TELEPHONE GUIDE (1935)

513

2507 Lockridge Jay  
2510 Odle Alf  
2511 Edgar W B  
2512 Meagher Frank  
2513 Bath J O  
2514 O'Keefe Wm  
2515 Bassemier A J  
2516 Chambers L H  
2517 Jackson E H  
2518 Svob J J  
2519 Kirk L D  
2520 Rilea W I  
2521 Bristow F O  
2522 Eikelberger F L  
2524 Davies Ciara  
2526 Williams Olive  
2527 Wilson Thos  
2528 Cooke Jas  
2529 Hood H H  
2530 Norton Velma Mrs  
2531 Cassettari C S  
2532 Sloan C F  
2534 Naughton M J Mrs  
2535 Central Serv Sta  
2536 Chown Geo  
2537 Smith G D  
2538 Butler Mary L  
2539 Brown J E  
2540 Brown I C  
2544 Western Live Stock Serv  
Co  
2547 Wortell Frank  
2548 Blackburn A G  
2551 Dulgar Rex  
2552 James R L  
2553 Fowler C W  
2554 Newhall Dorothy Mrs  
2555 Herstine H L  
2556 Anthony Marie  
2557 Bartlett A S Mrs  
2559 Burrows J W  
2560 Getto Elena  
2562 Lincoln Park Auto Camp  
2564 Fleming R W  
2565 Francis Jas Mrs  
2566 Russill H F  
2567 New Style Clnrs  
2568 Rossi D  
2569 Pixley Frank  
2570 Henley J S Mrs  
2573 Fitzgerald Luke  
2575 Barber M E  
2577 Quilici E Mrs  
2578 Coney Island Poultry  
Farm  
2579 Buchell E J  
2580 Bedell Lloyd  
2582 Malone H E  
2583 Crow C B  
2585 Raine G P  
2586 Snyder G M Mrs  
2587 Lampman C H  
2588 Goodwin Muriel  
2589 Hawley C L Mrs  
2590 Moore G H

2592 Buffa Louie  
2594 Ackerly Frank Mrs  
2595 Curry W R  
2596 Southern Pacific Co—P F E  
2597 Southern Pacific Co—store  
dept  
2601 Southern Pacific Co—  
roundhouse  
2602 Southern Pacific Co—  
teleg office  
2603 Southern Pacific Co— chf  
dispr  
2604 Southern Pacific Co—club  
house  
2605 Covington Eliz Mrs  
2606 Younghans Dorothy  
2607 Barkley C H  
2608 Zari E A Mrs  
2609 Burgess H S  
2610 Williams Dave  
2611 Keller's C St Garage  
2614 Lock Chas  
2615 Reddy J M  
2617 Frost Fred  
2619 Dietz H B  
2622 Charboneau C  
2623 Brinkerhoff A E Mrs  
2624 Ritter R C Rev  
2627 Leonhardt Mable  
2628 McCloud E E  
2629 Isola D  
2629 Tessier F  
2630 Gault Jas  
2631 Quill J R  
2632 Rowley A K  
2633 Crystal Bar  
2634 Doherty John  
2635 Sauer G F  
2636 Fifield W G  
2637 Richards Marie L  
2638 Barnard U L  
2639 Prendergast J J  
2641 Sylvia J R  
2644 Hawkins Jas  
2645 Whitey's Mkt  
2646 Kleinecke E L  
2647 McCulloch W R Mrs  
2648 Larsen A R  
2650 Leonard J W  
2651 Jiodo Sam  
2652 Lipera Mid  
2653 Harvey H W  
2654 Baker R W  
2659 Shepley L E  
2660 Kendall H F  
2663 Crews W L  
2664 Sparks Public Library  
2666 Adams Fairy F  
2667 Brennan J A  
2669 Sterling Ralph  
2670 Buchanan C E  
2671 Monte Cristo Ranch  
2672 Copenhagen Bar  
2673 Yori M L jr

# Radio

## H. E. Saviers & Son

42-44 West 2d St.

C. E. Saviers

M. M. Stampfi

Tel. 4148

# REFRIGERATORS

— WESTINGHOUSE —

# UNIVERSITY of NEVADA

Standard Courses in Arts and Science, Mining, Mechanical, Electrical and Civil  
RENO Engineering, Education, Agriculture, Home Economics NEVADA

514

(1935) R. L. POLK & CO'S

2674	Hubbard G M	2686	Davis Doretta Mrs
2675	Foley T J	2687	Tavern Beer Garden
2676	Trewick Archie	2688	Cowlishaw W H Mrs
2677	Smith P M	2689	Kellison W B
2678	Wagner Walter	2690	Byrnes Frankie
2680	Wade Geo	2692	Semenza Tony
2681	Sierra Bar	2693	Lowe G F
2682	Johnson Leonard	2694	Anderson Tom
2683	Williams Walter	2695	Ceccarelli A M
2684	Redford O E	2696	Keele G Q
2685	Doan Claude	2698	Boyer Ted

**EVERY STORE** should appear in the Directory and the Directory should be in Every Store.

Besides its use to the storekeeper, it is a convenience the customer looks for.

The store that offers an old Directory, or no Directory at all, fails to show its patrons a courtesy they will find elsewhere.

## IT PAYS

*To be prominently displayed*

To let the people know WHO you are, WHERE you are and WHAT you have to sell. The City Directory keeps your name before the public 365 days in the year, and it cannot be prominently displayed in any book so CONSTANTLY used as the —  
City Directory.



When You See  
**OUR NAME**

ON A

**CITY DIRECTORY**

You Can

**BE ASSURED**

**That it Means**

- 1st—Every effort has been made to obtain accurate information.
- 2nd—The information therein is the latest obtainable.
- 3rd—The advertising department is an excellent representation of the best commercial life of the city.
- 4th—It is the most complete catalogue of the city published.



**R. L. POLK & CO. OF CALIFORNIA**

604 Mission Street

San Francisco, Calif.

# Association of North American Directory Publishers

Members of Directory and Reference Media Department  
of Associated Advertising Federation of America

## OFFICERS:

President—L. S. Caron, Louisville, Ky.  
1st Vice-President—Llew Williams, Jr.,  
Cincinnati, Ohio  
2nd Vice-President—R. L. P. Smith,  
Detroit, Michigan  
3rd Vice-President — A. J. Vernon,  
Hamilton, Ontario  
4th Vice-President — H. J. Farnham,  
New Haven, Conn.  
Secretary-Treas. — E. J. Loranger,  
354 4th Avenue, New York, N. Y.



## TRUSTEES:

Llew Williams, Jr.	Cincinnati
J. Martin Gardner	Toronto
H. A. Manning	Springfield
R. W. Lovell	Montreal
Wilson H. Lee	New Haven
G. D'W. Marcy	Boston
D. W. Bowman	Akron
Ralph L. Polk	Detroit
L. S. Caron	Louisville
R. L. P. Smith	Detroit
H. J. Farnham	New Haven

**General Offices: 354-360 4th Avenue, New York City**

The Association of North American Directory Publishers is composed of reputable City Directory Publishers, organized for the general advancement of the Directory business. Any person, corporation or firm engaged in business as owner and publisher of a City Directory in the United States or Canada, who shall qualify as competent to gather information and compile a City Directory and furnish satisfactory references, is eligible to membership.

The objects of the Association are:

First. The advancement of the Directory business and the improvement of Directories by the interchange of ideas and the exchange of experienced employees.

Second: To provide protection to the public against fraudulent advertising schemes which operate under the name of Directories, and to drive unprincipled promoters of the same out of business.

Third. To provide permanent and profitable employment to competent, industrious and honest Directory canvassers and compilers.

Fourth. For the mutual protection and advancement of the established and prospective interests of all who may become members, by personal advice and assistance of members as may be mutually satisfactory, desirable or advisable, and by such other means as may, from time to time, be shown to be wise, proper and lawful.

## All members of this association have subscribed to the following STANDARDS OF PRACTICE

1. To consider, first, the interest of the user of the book.
2. To subscribe to and work for truth, honesty and accuracy in all departments.
3. To avoid confusing duplication of listings, endeavoring to classify every concern under such headings as best describe it, and to treat additional listings as advertising, to be charged for at regular rates.
4. To increase public knowledge of what directories and reference media contain; to study public needs and make directories and reference media to supply them; to revise and standardize methods and classifications so that what is wanted may be most easily found, and the directory and reference media be made to serve their fullest use as business and social reference books and directories of buyer to seller and seller to his market.
5. To decline any advertisement which has a tendency to mislead or which does not conform to business integrity.
6. To solicit subscriptions and advertising solely upon the merits of the publication.
7. To avoid misrepresentation by statement or inference regarding circulation, placing the test of reference publicity upon its accessibility to seekers as well as on the number of copies circulated.
8. To co-operate with approved organizations and individuals engaged in creative advertising work.
9. To avoid unfair competition.
10. To determine what is the highest and largest function of directories and reference media in public service and then to strive in every legitimate way to promote that function.

**\$100.00 REWARD** will be paid by the Association for the arrest and conviction of any person or persons engaged in publishing, collecting or canvassing for any fraudulent or "fake" Directory.

# University of Nevada

## Standard Courses in

LIBERAL ARTS      GENERAL SCIENCE      AGRICULTURE  
 EDUCATION      HOME ECONOMICS  
 MINING ENGINEERING      MECHANICAL ENGINEERING  
 ELECTRICAL ENGINEERING      CIVIL ENGINEERING

Sp. Coll.  
 F  
 849  
 RA  
 A17  
 1935

For Information

Address WALTER E. CLARK, President  
 RENO, NEVADA

## *The City Directory*

*places the city on the map and  
 is its only representative  
 to the world beyond  
 its own gates*

It is the city's catalog of business and represents the city, its citizens and institutions in every corner of these United States.

It is the logical means of publicity in advertising the city, its manufacturing industries, its advantages and resources.

The men who direct the affairs of progressive and up-to-date business institutions recognize the fact that the City Directory tells the story of the city's life and keeps it before the public as no other publication does or can.

# A Directory Library

containing City Directories from all over the country is maintained at the Reno Chamber of Commerce. This is part of our service.

R. L. POLK & CO.

**O'BRIEN & NUGENT CO. - Funeral Directors**

220 West Second St.

Telephone Reno 5481

## IXL LAUNDRY

601 East 4th St.

Tel. Reno 7148



### RENO TOWEL & LINEN SERVICE

Tel. Reno 21359 and Reno 7148

## HARRY C. BROWN, D.C., P.H.C.

— X - R A Y —



Suite 3-4-5 Hilp Bldg., 129 N. Virginia St., Tel. 4770  
Reno, Nevada

F. T. ONO

T. T. ISHII

## NEVADA FISH CO.

FAST  
DELIVERY  
SERVICE



WHOLESALE  
AND  
RETAIL

SEA FOODS — POULTRY — EGGS

247 Sierra St.

Phone 5773 — Res. 5035

Room 25, Hilp Bldg.

Phone 8172

LATEST COLLECTION METHODS

**COMMERCIAL SERVICE BUREAU**

Prompt Action and Remittance

P. O. BOX 354

RENO, NEVADA

## CANNAN'S McCULLOUGH DRUG CO.

PHARMACISTS AND SEEDSMEN

14 W. Commercial Row

Tel. 4871

RENO, NEV.

J. Clyde Cannan

NEVADA CREDIT RATING BUREAU, Inc.  
Collections · Adjustments · Reporting

301-302 Brimston Bldg.  
RENO, NEV.  
Tel 5126