

COMMERCIAL SOAP CO. RENO, NEVADA  
 Made From Sweet Vegetable Oils and Mountain Tallow  
 SILVER WHITE 'NEVADA SOAP'  
 RENO, NEVADA

**ST. GEORGE HOSPITAL** (Non-Sectarian)  
 Telephone 1666  
 CLARA L. JOHNSTON, R. N., Supt. 550 Sierra St., Reno, Nevada

BROKEN LENSES ACCURATELY REPLACED WHILE YOU WAIT



**EYEGASSES**

SERVICEABLE  
 COMFORTABLE  
 BECOMING

**E. J. NIXSON, Inc.**

WHO'S YOUR BANKER

**The Reno National Bank?**

If Not, Why Not, Let's Get Acquainted  
 The Bank With a Personality and One You Will Like

WITH WHICH IS AFFILIATED

**The Bank of Nevada Savings & Trust Co.**

**Crescent**

BLUE  
 RIBBON  
 BRAND  
 NET WEIGHT 2 LBS.

**RENO,**

**Creamery**

EXTRA  
 CREAMERY  
 BUTTER

**NEV**

Oldest in America

Strongest in the World

**The Mutual Life Insurance Co.**

OF NEW YORK

Incomparable Benefits to Policy-Holders

J. M. STERUD, Dist. Supt

NEVADA AND EASTERN CALIFORNIA

Masonic Temple

RENO, NEVADA

**R. B. IRONSIDE** TYPEWRITERS, SUPPLIES AND REPAIRS  
 11 E. SECOND ST. TEL MAIN 400

**NEVADA TRANSFER**

Express, Drayage, Storage, Packing and Shipping, Moving Vans  
 2d AND LAKE  
 PHONE 30  
 RENO, NEVADA

# RENO'S POPULAR PRICE HOTEL

Best Bar in the State

European  
Plan



Mrs. L. L. McKissick, Propr.

EARL HARRINGTON, Mgr.

**SINGLE ROOMS AND SUITS WITH BATH**

Hot and Cold Water in Every Room

Steam Heated Throughout

**SPECIAL WEEKLY AND MONTHLY RATES**

Cor. Plaza and Sierra Sts.

Reno, Nevada

UNIVERSITY LIBRARY  
APR 6 1917  
RENO, NEVADA  
2

# EMILIO C. PESCE

## Watchmaker and Jeweler

We Carry a Complete, High Class Stock of Jewelry, Watches,  
Diamonds and Precious Stones.



The Store of Price, Quality and Values

For the Wedding, Birthday, Anniversary or Holidays

**WHY GO FARTHER?**

We Specialize and Solicit Your Mail Order Business

245 LAKE STREET

RENO, NEV.

# RENO EVENING GAZETTE



FULL DAY AND NIGHT REPORT  
OF THE ASSOCIATED PRESS

---

The Only Nevada  
Newspaper which  
Opens Its Circula-  
tion Records to  
Advertisers

---

MEMBER AUDIT BUREAU OF CIRCULATIONS.

# **CONRADT BROTHERS**

## **General Contractors and Builders**

### **BUNGALOWS OUR SPECIALTY**

Plans and Estimates Furnished.



**Write or Call and See Our Latest Designs in Silos and Farm  
Buildings. Our Prices Unequaled.**

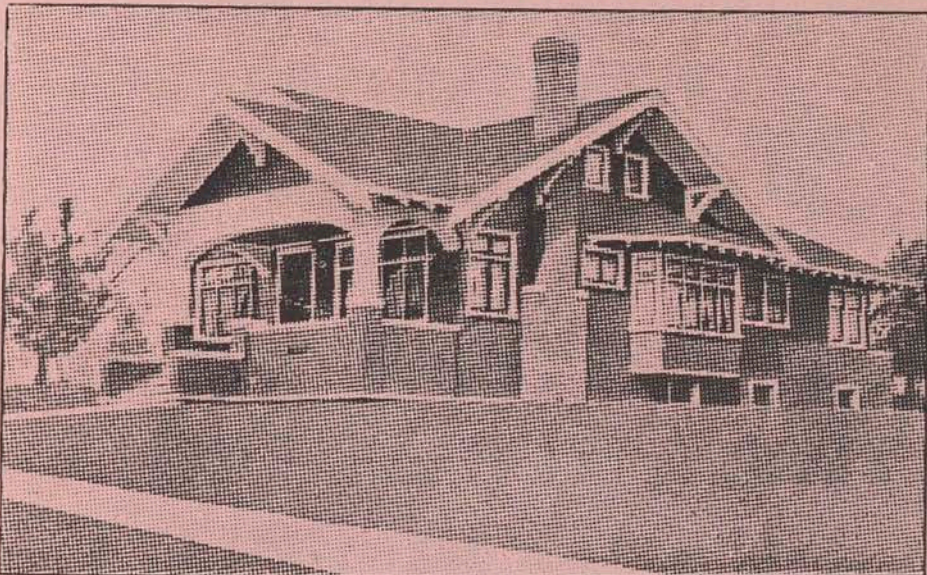

**Edward Conradt**

**Wm. Conradt**

**STORE, OFFICE AND BAR FIXTURES.**

**559 W. 4th, Tel. Main 1793-W.**

**Reno, Nev.**

# **NEVADA ENGINEERING AND SUPPLY CO.**

**Wholesale and Retail**

**Mine and Mill Machinery and Supplies**

**Dynamos, Motors and Electrical Machinery**

**BRASS, BRONZE &  
IRON CASTINGS**

**MACHINE SHOP**

**Mechanical, Metallurgical and  
Mining Engineers**

**We Make a Specialty of Complete  
Installations for Mine and Mill**

**WE ARE ON THE GROUND AND CAN RENDER YOU PROMPT SERVICE**

**NEVADA ENGINEERING &  
SUPPLY CO.**

**Telephone 453**

**502 East Fourth St.**

**Reno, Nevada**

UNIVERSITY LIBRARY

APR 6 1917

RENO, NEVADA

**R. L. POLK & CO'S**  
**Reno, Sparks, Washoe County**  
**and Carson City**  
**DIRECTORY**  
**1917**

**CONTAINING**

A Complete Alphabetical List of Business Firms, Corporations and Private Citizens of Reno, Sparks and all the towns and villages in Washoe County and Carson City; a Miscellaneous Directory of City, County, State and United States Officers, Churches, Colleges and Schools, Secret and Benevolent Societies

And a Carefully Compiled List of Land Owners of Washoe County, showing Number of Acres Owned, Assessed Valuation of same; and Owner's Postoffice Address.

**ALSO A COMPLETE**

**CLASSIFIED BUSINESS DIRECTORY**

**Volume II.**

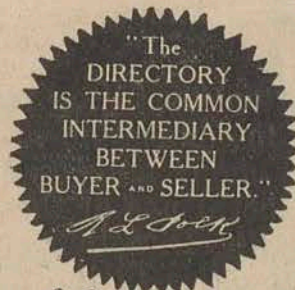

**Price \$5.00**

29969  
**R. L. POLK & CO., PUBLISHERS**  
Directory Library with the Reno Commercial Club  
General Offices, 613-614-615-616 Dooly Building,  
**SALT LAKE CITY.**

Member Association of American Directory Publishers.

Copyright, 1916, by R. L. Polk & Co. of Utah.

# INTRODUCTION

This is the second edition of R. L. Polk & Co's Reno, Sparks, Washoe County & Carson City Directory and it is presented with the assurance that the information will be found as complete as is possible to make a work of this kind.

This volume contains by actual count 5,938 names and by using the multiple of 2, which is the usual number used in estimating the number of inhabitants, gives Reno a population of 11,876, or nearly 1,000 more than we estimated the population to be in our 1913-14 edition.

Reno is the county seat of Washoe County and the metropolis of the State of Nevada. It is situated on the east base of the Sierra Nevada mountains at an elevation of 4,500 feet and is 244 miles east of San Francisco and 576 miles west off Salt Lake City. It is on the main line of the Southern Pacific and is the terminus of the Virginia & Truckee R. R. running to the south and the Nevada, California & Oregon R. R. running to the north.

It is a live enterprising city with all modern improvements consisting of an electric street railway, gas, water, electric and power facilities; public and private schools; churches of all denominations; hospitals; clubs, commercial and social; a public library; Y. M. C. A.; theatres, good hotels and restaurants.

We wish to extend our sincere thanks to our many patrons and others who have so kindly assisted us in gathering together the needed information for this directory and for the loyal support given us and we promise to publish the next edition of this work containing the various changes, additions and such other improvements one year hence.

We wish to call your attention to the fact of our having established an up-to-date library in connection with the Reno Commercial Club for the free use of our many patrons and friends and we will appreciate your making a liberal use of these books. We will also have a copy of the Reno City Directory placed in the Directory libraries of all the principal cities in the United States in keeping with our exchange system. This in itself is quite an advertisement for any city and the loyal support given us by the Reno business and professional men make it possible for Reno to be placed with other cities we publish on this Library Exchange list.

**R. L. POLK & CO.,**

**General Offices, 613-616 Dooly Bldg.,  
Salt Lake City, Utah.**

**Directory Library with the Reno Commercial Club.**



## GENERAL INDEX.

	Page		Page
Abbreviations .....	22	Introductory .....	8
Additions and Sub-divisions .....	15	Jumbo Directory .....	225
Alphabetical List of Names		Kepler Directory .....	225
—Reno .....	23-189	Miscellaneous Information	
Boys' City Directory .....	223	—Reno .....	16-21
Bronte Directory .....	223	Nixon Directory .....	225
Browns Directory .....	223	Olinghouse Directory .....	226
Buffalo Meadows Directory	223	Ophir Directory .....	226
Business Directory .....	254-276	Phil Directory .....	226
Carson City Directory .....	229-246	Purdys Directory .....	226
Clarks Directory .....	223	Pyramid Directory .....	226
Deephole Directory .....	223	Reno Directory .....	23-189
Derby Directory .....	223	Reynard Directory .....	226
Dewey Directory .....	224	Roop Directory .....	226
Farmers and Land Owners		Sandpass Directory .....	227
of Washoe County .....	247-253	Sano Directory .....	227
Flanigan Directory .....	224	Sheepshead Directory .....	227
Fleish Directory .....	224	Sparks Directory .....	190-222
Franktown Directory .....	224	Steamboat Directory .....	227
Gerlach Directory .....	224	Street Guide—Reno .....	11-15
Hafed Directory .....	224	Verdi Directory .....	227
Huffakers Directory .....	225	Vya Directory .....	228
Index to Advertisements.	9-10	Wadsworth Directory .....	228
		Washoe Directory .....	228

## INDEX TO MISCELLANEOUS INFORMATION—RENO.

	Page		Page
Apartment Houses and Flats	18	Libraries .....	20
Cemeteries .....	18	Musical Organizations .....	20
Churches .....	18	Parks and Public Grounds .....	20
City Government .....	16	Post Office Information .....	17
Clubs, Assns and Societies .....	18-19	Public Buildings, Hall, etc..	20
Colleges and Schools .....	19	Secret and Benevolent, Organizations .....	21
County Government .....	16	State Government .....	17
Hospitals and Homes .....	19	United States Officers in Reno	17
Labor Organizations .....	19	Wards and Boundaries .....	21

## INDEX TO ADVERTISEMENTS.

	Page		Page
Alfalfa Foods Co .....	24	Commercial Hotel .....	50
...right bottom lines and		...right side lines and	
American Vacuum Cleaning	25	Commercial Soap Co .....	51
Co .....		...front cover and	
Barnes Bros .....	29	Conradt Bros .....	5
Bellam H L .....	31	Corecco Bros .....	256
Bianciani Adolph .....	33	...right bottom lines and	
Bissett T W .....	33	Cosmopolitan Shoe Shining	53
Black & Co ..back cover and	34	Parlor .....	
Breen J A .....	38	Crescent Creamery .....	54
Burns P M .....	42	...front cover and	
Carson City Daily Appeal..	231	Crystal The .....	55
Carson Weekly .....	232	...left side lines and	
Cheatham T R .....		Dann F P .....	57
...right bottom lines and	47	...right top lines and	

## INDEX TO ADVERTISEMENTS—Contd.

	Page		Page
Donnels & Steinmetz .....	61	Pacific Wall Paper & Paint Co .....	133
.....back cover and		Paige Motor Car Co .....	133
Dundee Woolen Mills .....	62	Palace Bakery .....	133
.....left bottom lines and		Palace Dry Goods House ..	134
Ennis-Brown Co .....	65	Parrott M A .....	135
Fourth Street Service Station	69	Penn Mutual Life Ins Co ..	
Frame, Humphrey & Har-		.....left top lines and	136
comb right side lines and	70	Pesce Emilio .....	3
Gilcrease L L Co .....	74	Pierson Mill & Lumber Co.	
.....back cover and		.....right top lines and	139
Goldstein Sam .....	76	Polk R L & Co .....	
.....back cover and		.....back fly leaf and	140
Grotto Quick Lunch .....	79	Porteous Decorative Co ...	
.....left side lines and		.....left top lines and	141
Henkell A P .....	85	Reno Brewing Co ...ribbon	
.....left side lines and		book mark and opposite	146
Hotel Anderson .....	89	Reno Business & Law Col-	
.....back cover and		lege..right side lines and	145
Hotel Golden .....	90	Reno Car & Carriage Paint-	
.....left bottom lines and		ers .....	146
Hungarian Restaurant ....	91	Reno-Chilcoot Auto Line..	
Ironside R B .....	91	.....right side lines and	146
front cover		Reno Evening Gazette Co ..	4
Kibble A E .....	97	Reno National Bank .....	
.....left side lines and		.....front cover and	147
Knierim Hotel .....	99	Reno Sheet Metal Wks ....	148
Letter Shop .... right side	104	Reno Wall Paper & Paint Co	
lines		.....right top lines and	149
Lewis & Lukey .....	104	Riverside Hotel .....	
Lincoln Highway Service		.....opposite inside back cover	
Station left top lines and	105	Riverside Mill Co .....	
McCormack & Co .....	109	.....back bone and	151
.....left side lines and		St George Hospital..front cover	
McGinty W G & Sons .....	110	St Mary's Hospital.....	155
McKissick Grill .....	111	St Pierre's Bootery .....	
.....back cover and		.....front edge of leaves	
McKissick Hotel .....	2	Schutz I .....	
Mabson R C .....	112	.....left side lines and	159
Mack Geo .....	255	Sessions & Clement .....	
Mariner J D Music House..		.....right bottom lines and	160
.....right side lines and	115	Sierra Nevada Wood & Lbr	
Menardi Music Co .....	118	Co....right top lines and	162
Meyer J C .....	119	Sparks Tribune .....	218
.....left side lines and		Taylor W E .....	
Moana Springs .inside back cover		.....left side lines and	171
Morton Bros .....	123	Union Mill & Lumber Co ..	174
Motoraid The .....	124	University of Nevada ..left	
Mutual Life Ins Co .....	125	bottom lines and back fly	leaf
.....front cover and		Updike D A .....	176
National Credit Assn .....	259	Up-To-Date Hairdressing	
.....right side lines and		Parlors' .....	175
Nevada Eng & Supply Co..		Verdi Lumber Co...top and	
.....back cover and	6	bottom edge of leaves and	177
Nevada Fire Ins Co .....	127	White Co .....	
.....right top lines and		.....right side lines and	183
Nevada Transfer Co .....	128	Willard F J .....	
.....front cover and		.....left bottom lines and	184
Nixson E J Inc .....	130		
.....front cover and			

# R. L. POLK & CO'S Reno, Sparks, Washoe County and Carson City DIRECTORY

VOL. 1917 II.

## RENO STREET AND AVENUE GUIDE

(Copyright Secured 1916).

### EXPLANATORY.

Following will be found a complete list of the streets and avenues of Reno. The city has the 100 to the block system of numbering and for the purpose of uniformity all numbers on streets running east and west commence at Virginia street, the prefix E or W indicating whether the number on any such street is east or west of Virginia street. Streets running north and south are similarly divided by the Truckee river, N or S being used to show which side of the river the street number is on. There are many short streets that neither cross Virginia street nor the river, and of course there is no prefix necessary in giving the numbers on these streets. Note:—The word "Street" is understood.

AITKEN, from Truckee e to city limits; 3d s of river.	BELL, from river n to S P Ry track, from 5th n to 6th, and from 9th n to city limits; 6th w of Virginia.
ALAMEDA AV, from S P Ry track n to city limits; 8 e of Virginia.	BELMONT RD, from Court s to California av; 4th w of Virginia.
ALVARO, north from 6th; 9th w of Virginia.	BIRCH, University Heights Addition.
ANDREW, from S Virginia w to Plumas; 10th s of river.	BOYD PL, 1st w of Keystone, crossing Jones, running n and s
ARLETTA, from W 1st n to W 3d; 12 w N Virginia.	BURNS, from Virginia e to city limits; 11th s of river.
ARLINGTON AV, from Court s to city limits; 5th w of S Virginia.	CALIENTE, from Plumas e to Virginia; 11th s of river.
ARROYO, from Plumas e to Virginia; 12th s of river.	CALIFORNIA AV, from S Virginia w to city limits; 5th s of river.
BEACH, University Heights Addn.	

- CANAL, from river n to 8th; 8th w of N Virginia.
- CEDAR, University Heights Addition.
- CENTER, from river n to 9th and from river s to city limits; 1st e of Virginia.
- CHENEY, from S Virginia e to city limits; 10th s of river.
- CHESTNUT, from 1st n to 8th, and from 11th n to city limits; 3d w of N Virginia.
- CHESTNUT PL, from Chestnut w to Ralston, bet 3d and 4th.
- CHURCH LA, from Chestnut w to Ralston, bet 2d and 3d.
- COMIS, from 3d s of Reno av; bet Plumas and Gordon.
- CLAREMONT AV, from Wheeler av e to city limits; 14th s of river.
- CLAY, from California av n to river; 4th w of Virginia; and from Court s to California av; 2 s of river.
- COMMERCIAL ROW, from Lake w to Sierra, s of S P Ry tracks; 3d n of river.
- COURT, from S Virginia w to city limits; 1 blk s of river.
- COURT PL, from California av s to Marsh av; ½ blk e of Arlington av.
- CRAMPTON, from Holcomb, e to city limits.
- DAKOTA AV, from Taylor av s to city limits; 8th w of Plumas.
- DELAWARE AV, from Taylor av s to city limits; 7th w of Plumas.
- DOUGLAS AV, from Lake w to Sierra; bet 2d and Commercial Row.
- DRAPPO RD, from Bell w to Washington; bet 2d and 3d.
- EAST, from river n to city limits; 4th e of Virginia.
- EIGHTH, from Alameda av w to city limits; 8th n of river.
- ELEVENTH, from Virginia w to city limits; 11th n of river.
- ELKO AV, from 5th n to city limits; 6th e of Virginia.
- ELM, from Sierra w to Ralston, bet 6th and Maple.
- ELY, from 4th s of Reno av; bet Plumas and Gordon.
- ESMERALDA AV, from California av s to city limits; 5th w of Virginia.
- EUREKA AV, from 5th n to city limits; 7th e of Virginia.
- EVANS AV (formerly Peavine), from 2d n to 9th; 3d e of Virginia.
- FIFTH, from e city limits to w city limits; 5th n of river.
- FIRST, from Virginia w to city limits; 1st n of river.
- FIRST AV, from Scott to North; 4th s of S V & T tracks.
- FLINT, from Court s of California av; 3d w of Virginia.
- FOREST, from California av s to Clark av; 1st w of Virginia.
- FOURTH, from e city limits to w city limits; 4th n of river.
- FRONT, from Virginia e to Lake; 1st n of river.
- GARDNER, from W 1st n to W 3d; 11th w of N Virginia.
- GEAR, from Bell w one blk to Washington; 11th n of river.
- GOLDFIELD, from city limits s to Monte Rosa; 2d w of Virginia.
- GORDON, from California av to Ely; 1st s of Arlington av.
- GOTWALDT AV, from LaRue s to city limits; 10th w of Plumas.
- GRANITE, from Court s to California av; 1st w of Virginia.
- HARRIS AV, one blk w of Gotwaldt av.
- HASKELL, from Virginia w to Plumas; 9th s of river.
- HIGH, from North s to South; 5th e of Virginia.
- HIGHLAND, University Heights Addn.
- HILL, from Court s to California av; 2d w of Virginia.
- HOLCOMB AV, from Mill s to city limits along V & T Ry track.
- HUMBOLDT, from California av s to city limits; 3d w of Virginia.
- ISLAND AV, from Virginia w to Belmont rd along s bank of river.
- JONES, from Bell w to city limits; bet 1st and Riverside av.
- KATHERINE, from California av to city limits; 5th s of Virginia.

- KEYSTONE AV, from river n to S P Ry tracks; 9th w of Virginia
- KEYSTONE PL, runs n from 1027 W 2d.
- KIRMAN AV, from Stewart s to city limits; 5th e of V & T Ry.
- LAKE, from Front n to 9th and from Mill s to Pine; 2d e of Virginia.
- LANDER, from California av s to city limits; 4th w of Virginia.
- LA RUE, from Plumas w to Lander; 9th s of river.
- LAUREL, University Heights Addition.
- LIBERTY, from V & T Ry tracks w to Belmont rd; 4th s of river.
- LINCOLN AL, from Douglas av to 2d; bet N Virginia and N Center.
- LOCUST, from Scott s to South; 9th e of Virginia.
- MAGEE, from 2d s of Reno av; Plumas to Gordon.
- MANHATTAN, from city limits s to Monte Rosa; 3d w of Virginia
- MANN, from V & T Ry track e to Wheeler av.
- MAPLE, from Sierra w to Ralston; bet Elm and 8th.
- MARSH AV, from Forest w to city limits; 1 s of California av.
- MARTIN AV, from 2d s of LaRue.
- MARY, from 3d s of LaRue.
- MARYLAND AV, from California av s to city limits; 8th w of Virginia.
- MILL, from Virginia e to V & T Ry track; 1st s of river; and from V & T Ry track e to city limits.
- MISPAH, from 1st s of Reno av; Plumas to Gordon.
- MONROE AV, 1st s of city limits, from Gotwaldt av w to Harris av
- MONTE ROSA, from Plumas e to Virginia; 14th s of river.
- MONTELLO AV, from E 4th to E 5th; 3d e of Quincy.
- MORAN, from Virginia e to city limits; 8th s of river.
- MORRILL AV, from S P Ry track n to city limits; 9th e of Virginia.
- NEVADA, from 4th n to city limits; 4th w of Virginia.
- NINTH, from Alameda av w to city limits; 9th n of river.
- NORTH, from High e to city limits; 1st s of river.
- OAK, from 10th to 11th; 2d w of Virginia.
- OHIO AV, from Taylor av s to city limits; 9th w of Plumas.
- ORMSBY AV, from California av s to city limits; 7th w of S Virginia.
- PARK, from 4th s to South; 6th e of Virginia.
- PARK AV, from Forest w to city limits; 6th s of river.
- PEAVINE, from S P tracks s to 2d; 2d e of Virginia.
- PICKARD PL, from Granite to Flint; 3d s of river.
- PINE, from Virginia e to V & T Ry track; 3d s of river.
- PLAZA, from Evans w to Sierra; 3d n of river.
- PLUMAS, from Park av s to Reno av; 2d w of Virginia.
- POPLAR, University Heights Addition.
- PUEBLO, from Plumas e to Virginia; 13th s of river.
- QUINCY, from S P Ry track n to city limits; 11th e of Virginia.
- RALSTON, from river n to city limits; 5th w of Virginia.
- RENO AV, from Plumas w to city limits; 8th s of river.
- RHYOLITE, from city limits s to Monte Rosa, 4th w of S Virginia.
- RIDGE, from Granite w to city limits; 3d s of river.
- RIVERSIDE AV, from Stevenson w to city limits, along n bank of river.
- RIVERSIDE DRIVE, continuation of Riverside av.
- ROBERTS, from V & T Ry track e to city limits; 8th s of river.
- ROCK, from Mill s to Liberty; 3d e of Virginia.
- ROSS, from S Virginia w to Plumas; 8th s of river.
- RYLAND, from S Virginia e to V & T Ry track; 4th s of river.
- SAGE AV, from E 4th n to E 6th; 4th e of Quincy.

- ST LAWRENCE AV, from Plumas w to city limits; 7th s of river.
- SCOTT, from High e to city limits; 2d s of river.
- SECOND, from Evans w to city limits; 2d n of river.
- SECOND AV, from river to Scott; 9th e of Virginia.
- SEVENTH, from Alameda av w to Sierra; also from Ralston w to city limits; 7th n of river.
- SIERRA, from 1st n to city limits; 1st w of Virginia.
- SINCLAIR, from Pine s to intersection of V & T Ry track; 2d e of Virginia.
- SIXTH, from Alameda av w to city limits; 6th n of river.
- SOUTH, from V & T Ry track e to city limits; 6th s of river.
- SPOKANE AV, from S P Ry track n to city limits; 10th e of Virginia.
- STATE, from Virginia e to V & T Ry track; 2d s of river.
- STEINER, from Virginia s w to Arlington av; 7th s of river.
- STEVENSON, from 1st n to S P Ry track; 4th w of Virginia.
- STEWART, from S Virginia e to city limits.
- SURPRISE VALLEY RD, from S P Ry track n to city limits; 5th e of Virginia.
- SUTRO AV, from E 4th n to E 5th, 1 e of Quincy.
- TAHOE, from Forest s to Steiner; 1st w of Virginia.
- TAYLOR, from Virginia e to city limits; 11th s of river.
- TAYLOR AV, from Gotwaldt av to Harris.
- TENTH, from Virginia w to city limits; 10th n of river.
- THIRD, from e city limits w to Evans; and from Sierra n of S P Ry track w to city limits.
- THIRD AV, from river to Scott; 10th s of Virginia.
- THIRTEENTH, from Sierra w to city limits; 13th n of river.
- THOMA, from Virginia e to city limits; 9th s of river.
- TOANA AV, from E 4th n to E 5th; 2d e of Quincy.
- TONOPAH, from Arroyo s to city limits; 1st w of Virginia.
- TRUCKEE, south from river to South; 7th e of Virginia.
- TWELFTH, from Sierra w to city limits; 12th n of river.
- UNIVERSITY AV, University Hgts Addition.
- UNIVERSITY TER, from 877 Sierra; w to Ralston.
- VALLEY VIEW AV (Fairfield Heights Addn), from Wells av to Gotwaldt av.
- VASSAR, 1st s of city limits (Victoria Heights Addn).
- VERDI RD, continuation of W 3d.
- VESTA, 4th s of city limits.
- VIRGINIA, from Virginia St bridge to n and s limits of city.
- VISALIA, from Holcomb e to city limits; 18th s of city limits.
- VINE, from river n to city limits; 8th w of Virginia.
- VIOLA, from Holcomb to city limits; 15th w of Virginia.
- VIOLET, from Holcomb to city limits; 7th w of Virginia.
- VOLNA, from Holcomb to city limits; 16th w of Virginia.
- WALKER AV, from Plumas w to Lander; 10th s of river.
- WALNUT, from Sierra w to Ralston; bet 5th and Elm.
- WASHINGTON, from river n to city limits; 7th w of Virginia.
- WASHINGTON AL, runs n from 629 W 2d.
- WASHOE, from River St to city limits; 11th e of Virginia.
- WATER, runs w from Holcomb av; 1 blk s of river.
- WATTS, from Ross to city limits; 2d s of V & T Ry track.
- WELLS, from Gotwaldt av to city limits.
- WELLS AV, s from South to city limits; 2d s of V & T Ry track.
- WEST AV, from 1st to 2d; bet West and Chestnut.
- WEST, from 1st to 8th and from 11th to 12th; 2d w of Virginia.
- WHEELER av, s from South to city limits; 1st e of V & T Ry tracks.

WILLOW, from V & T Ry track e to city limits; 4th s of river.	Meadow View Addn, from Cherry to Burns; bet Holcomb and Wells avs.
WILSON AV, from Stewart s to city limits; 3d e of V & T Ry track.	Morrill-Smith Addn, from 3d to 6th; e of Alameda av.
WINTER, from river to S P Ry track; bet Washington and Vine	Morrill's Addn, from 4th to 7th; bet Surprise Valley rd and Alameda av.
WONDER AV, from Wheeler av e to city limits; 14th s of river.	Powning's Addn, from 3d to Truckee river; w of Sierra.
<b>ADDITIONS, SUB-DIVISIONS, ETC.</b>	Riverside Heights, Belmont rd; bet Court and Liberty.
Aitken's Addn, from Scott to South; e of Truckee.	Riverview Addn, w of Virginia; bet Truckee river and Court.
Burke's Addn, from Liberty to Moran; bet Virginia and Holcomb av.	Ryland's Addn, from Mill to Liberty; bet Virginia and Holcomb av.
Evans or Dunne's North Addn, from 4th to 8th; bet Sierra and California.	St George's Addn, from 9th to 11th; w of the K P Cemetery.
Flanigan's Addn, from 11th to 14th; w of Sierra.	Southern Addn, e of Wells av and s of South st.
Hayden & Shoemaker Addn, from North to South sts; bet Holcomb av and Truckee.	Sunnyside Addn, from 6th to 8th; bet Washington and Vine.
Homewood Addn, w of city limits; along Truckee river.	University Addn, from 9th to 11th; bet Univ of Nev and K P Cemetery.
Leete Syndicate Addn, from 6th to 9th; w of Alameda av.	Ward's Addn, from 5th to 8th; bet Sierra and Ralston.
McCormick's Addn, s from Burns; bet Holcomb and Wheeler avs.	Well's Addn, from South to Cheney; bet Holcomb and Wells avs.
Marsh's Addn, s of California av and w of Plumas.	Western Addn, from 3d to 6th; bet Ralston and Vine.



# R. L. POLK & CO'S Reno, Sparks, Washoe County and Carson City DIRECTORY

VOL. 1917 II.

## MISCELLANEOUS INFORMATION

(Copyright Secured 1916).

### RENO CITY GOVERNMENT.

City Hall, Front s e cor Center.

#### CITY OFFICERS.

Mayor—F J Byington.  
Auditor—C H Stoddard.  
Clerk—J R Parry.  
Chief of Police—J D Hillhouse.  
Treasurer—D W Dunkle.  
Attorney—L D Summerfield.  
Police Judge—G C Bryson.  
Health Officer—W L Samuels.  
Chief Fire Dept—R B Hawcroft.  
Engineer—H C Chism.  
Electrician and Plumbing Inspector—L A Seitz.  
Justice of the Peace—F K Unsworth.  
Milk Inspector—M A Robison.  
Constable—B F Fraser.

#### Aldermen

1st Ward—Saml Frank.  
2d Ward—Peter Steffes.

3d Ward—R J Frisch.  
4th Ward—Robt Nelson.  
5th Ward—Eben Twaddle.  
6th Ward—R A Burrows.

### COUNTY GOVERNMENT.

Court House, Virginia cor Court.

#### COUNTY OFFICERS.

County Commissioners—Andw Martin, P H Mulcahy, R B Hendrichs.  
County and Probate Judges—R C Stoddard and T F Moran.  
County Clerk—W A Fogg.  
Recorder and Auditor—C H Stoddard.  
Sheriff—C P Farrel.  
Attorney—E F Lunsford.  
Treasurer—D W Dunkle.  
Assessor—John Hayes.  
Surveyor—D H Updike.  
Physicians—S K Morrison and S C Gibson.



**STATE GOVERNMENT.**

U S Senators—Francis G Newlands (Renc), and Key Pittman (Tonopah).  
U S Congressman—E E Roberts, Carson City.

**EXECUTIVE.**

Capitol, Carson City.

Governor—Emmett D Boyle, Carson City.  
Secretary of State—Geo Brodigan, Carson City.  
Controller—Geo A Cole, Carson City.  
Treasurer—Ed Malley, Carson City.  
Attorney General—G B Thatcher, Carson City.  
Supt Public Instruction—John E Bray, Carson City.  
Librarian—Frank J Pyne, Carson City.  
Bank Examiner—Gilbert Ross, Carson City.  
Coal Mine Inspector—A J Stinson, Carson City.  
Engineer—W M Kearney, Carson City.  
Surveyor General—Chas L Deady, Carson City.  
Supt State Printing—Joe Farnsworth, Carson City.

**STATE JUDICIARY.**

Located at Carson City.

Judges—F H Norcross, P A McCarran and B J Coleman.  
Clerk—H R Mighels.

**STATE BOARDS.**

State Board of Dental Examiners—218 N Virginia. D W Rulison Pres.

**STATE INSTITUTIONS.**

State Printing Office—Carson City. Joe Farnsworth, Supt.  
University of Nevada—Reno. A W Hendrick, Pres.

State Orphan's Home—Carson City. G W Cowing, Supt.  
State Prison—Carson City. D S Dickerson, Warden.  
State Agricultural Experiment Dry Farm—Logan. E H Syphus, St Thomas, Chairman of the Board.  
Nevada Hospital for Mental Diseases—Reno. J J Sullivan, Supt.

**UNITED STATES OFFICERS.**

Located in Reno.

U S Army Recruiting Station—3 Herz Bldg.  
U S Court Commissioner—Anna M Warren, 221 I O O F Bldg.  
U S Dept of Labor (Immigration Service)—Neil McGee Agt, 18 E 4th.  
U S Dist Attorney—Wm Woodburn, 324 Nixon Bldg.  
U S Examiner of Inheritance—J H Anderson, 35 Gazette Bldg.  
U S Indian Agency—C H Asbury Spl Agt, 31 Gazette Bldg.  
U S Internal Revenue Collector—W A Kelly Collr, 4 Federal Bldg.  
U S Postoffice Inspector—W W Marshall, 3 Federal Bldg.  
U S Surveyor General—J B O' Sullivan, 2 Federal Bldg.  
U S Weather Bureau—H F Alciatore Director, 406 I O O F Bldg.

**POST OFFICE.**

Virginia, s e cor Front.

Postmaster—Fred L White.  
Assistant Postmaster—G A V Hughes.  
Office Hours—General Delivery, Registry and Stamp Windows open daily 8 a m to 6 p m, except Sundays.  
Money Order Department—From 9 a m to 5 p m. Open daily except Sundays and Holidays.  
Holidays 10 to 11 a m. Office closed Sundays.

**APARTMENT HOUSES AND FLATS.**

Chism Flats—119-125 W 2d.  
 Colonial Apartments—West bet  
 1st and 2d.  
 Cosa Loma Apartments—145  
 Ridge.  
 Glen Lyon Apartments—125 E  
 2d.  
 Hilborn Apartments—116 Ridge  
 Humboldt Apartments—3 0 0  
 California av.  
 Lachapell Apartments—310-  
 314 Mill.  
 Nortonia Apartments—1 4 0  
 Ridge.  
 St Charles Apartments—236 N  
 Virginia.  
 Stewart Apartments—141  
 Washington.  
 Walker Flats—103 Mill.

**BANKS AND BANKERS.**

See Classified Section.

**BUILDING AND LOAN ASSOCIATIONS.**

See Classified Section.

**CEMETERIES.**

Hillside Cemetery—West ex-  
 tended.  
 I O O F Cemetery—Nevada ex-  
 tended.  
 Masonic Cemetery—871 Wash-  
 ington.  
 Mountain View Cemetery—Ne-  
 vada extended.  
 St Thomas Catholic Cemetery—  
 911 Sierra.

**CHURCHES.**

Baptist Church—2d cor Chest-  
 nut. Rev Brewster Adams, Pastor  
 Catholic Church (St Thomas)  
 —2d cor Chestnut. Rev T M  
 Tubman, Pastor.

Congregational Church—Vir-  
 ginia cor 5th. Rev W D Trout,  
 Pastor.

Episcopal Church—2d s w cor  
 Sierra. Rev Saml Unsworth,  
 Pastor.

First Church of Christ Scientist  
 —Masonic Temple.

Lutheran Church (St Luke's)  
 —Bell cor 2d. Rev F E Martens,  
 Pastor.

Methodist Episcopal Church—  
 Sierra n w cor 1st. Rev W E  
 Lowther, Pastor.

Presbyterian Church—Ridge  
 cor Hill. Rev W K Howe, Pastor.

Salvation Army—315 Sierra.  
 Capt W A Boyd in chg.

Seventh Day Adventist Church  
 —325 W 5th. Rev W S Holbrook,  
 Pastor.

**CLUBS, ASSOCIATIONS AND SOCIETIES.**

Elks Club—38 W 1st. Robert  
 Lewers sec.

G A R—Gen O M Mitchell Post  
 No 69. L A Blakeslee adjutant.  
 Masonic Hall.

Insurance Federation of Ne-  
 vada—14 E 2d.

Italian Benevolent Society—C  
 Vachina sec. I O O F Bldg.

Masonic Temple Assn—Robert  
 Lewers sec. Masonic Temple.

Nevada Bankers Assn—Virginia  
 n e cor 2d. J W Davey sec.

Nevada Historical Society—844  
 N Center. Jeanne Weir sec.

Nevada Mine Operators Assn—  
 211 Reno Nat Bank Bldg.

Reno Clearing House—Virginia  
 n e cor 2d. J W Davey sec.

Reno Commercial Club—top  
 floor Reno Nat Bank Bldg. G L  
 Raymer sec and mgr.

Reno Rotary Club—top floor  
 Reno Nat Bank Bldg. A R Kent sec

Socialists Headquarters (Reno  
 Local)—Mrs Oma Cordell sec.  
 Bldg Trades Hall.

Twentieth Century Club—Mrs J E Church pres, Mrs C T Stevenson sec. Chestnut cor Riverside av.

Women's Civic League—33 Washoe Co Bank Bldg.

Women's Relief Corps (G A R) No 27—Masonic Hall. Mamie Dickey sec.

Y M C A—Front bet Virginia and Center. Geo S Brown pres, F R Pargellis sec.

## COLLEGES AND SCHOOLS.

### BOARD OF EDUCATION.

Reno School District No 10—R M Price, pres; D B Billingham, supt; T W Clark, sec. Office High School.

### PUBLIC SCHOOLS.

Doten Mary School—5th n e cor Washington.

High School—5th and Chestnut.

McKinley Park School—Riverside av nr Vine.

Mount Rose School—Lander nr Taylor.

Orvis Ring School—Evans av and 6th.

South Side School—Liberty bet Center and Sinclair.

### MISCELLANEOUS SCHOOLS.

Babcock Memorial Kindergarten—Walnut n e cor West.

Boys Training School—Boys City.

Hald's Business College—316 Odd Fellows Bldg.

Northwestern College of Music—311 Sierra.

St Mary's Training School—234 Walnut.

University of Nevada—9th bet Virginia and Lake.

## EXPRESS COMPANIES.

See Classified Section.

## HOSPITALS, ASYLUMS, HOMES, ETC.

County Hospital—cor Mill and Washoe.

Crittenden Home—937 Forest.

Mount Rose Hospital—421 Granite.

Nevada Hospital for Mental Diseases—Asylum rd.

St George Hospital—550 Sierra.

St Mary's Hospital—234 Walnut.

## LABOR ORGANIZATIONS.

Reno Central Trades & Labor Council, A F of L—Bldg Trades Hall.

Washoe County Building Trades Council—Bldg Trades Hall.

Bakers and Confectionery Workers No 161—Bldg Trades Hall.

Barbers Union No 600—Bldg Trades Hall.

Brewery Workers Union No 352—Bldg Trades Hall.

Bricklayers and Masons No 1—Bldg Trades Hall.

Carpenters and Joiners No 971—Bldg Trades Hall.

Cigar Makers No 307—Bldg Trades Hall.

Electricians No 401—Bldg Trades Hall.

Hod Carriers No 169—Bldg Trades Hall.

Lathers, Sacramento No 109—Bldg Trades Hall.

Painters No 567—Bldg Trades Hall.

Plasterers No 247—Wm Tell Hall.

Plumbers, Steam and Gas Fitters—Bldg Trades Hall.

Pressmen No 222—Bldg Trades Hall.

Sheet Metal Workers No 367—Bldg Trades Hall.

Typographical No 611—Bldg Trades Hall.

**LIBRARIES.**

Reno Free Public Library—Virginia cor Mill. Reading room open from 9 a m to 9 p m; Sundays from 1:30 to 9 p m; E N Damon, librarian.

Christian Science Reading Room—312 Nixon Bldg. Lydia J Pringle, librarian.

**MUSICAL ORGANIZATIONS.**

Eagle Band—Walter Hastings Leader, 75 Washington.

Keil's Orchestra—Chas Keil Leader, 356 West.

Pyramid Lake Indian Band—Nixon.

**NEWSPAPERS.**

See Classified Section.

**PARKS, ETC.**

Baseball Grounds—Moana Springs, 3 mi s of Reno.

Belle Isle Park—Island in Truckee river, s end Chestnut.

Mackay Athletic Field—n of the University of Nevada at n limits of city.

Powning Square—Virginia bet Mill and State, opp Court House.

Riverside Park—s bank Truckee river w from Island av.

**PUBLIC BUILDINGS, HALLS, ETC.**

Arcade Bldg—38 E Coml Row.

Beebe Hall—419 N Virginia.

Building Trades Hall—212 N Virginia.

Byington Bldg—15 W 2d.

Cheney Bldg—139 N Virginia.

City Hall—Front s e cor Center.

Clay-Peters Bldg—140 N Virginia.

Columbia Bldg—228 N Virginia.  
County Jail—rear Court House.  
Court House—Virginia cor Court.

Dania Hall—22 E Commercial.  
Dean Bldg—230 N Center.

Eagles Hall—15 W 2d.

Elks Home—38 W 1st.

Federal Bldg—Virginia s e cor Front.

Fordonia Bldg—2d s w cor Center.

Fraternal Brotherhood Hall—419 N Virginia.

Gazette Bldg—127 1/2 N Center.

Hartung Bldg—236 N Virginia.

Herz Bldg—251 N Virginia.

I O O F Bldg—2d n e cor Center.

I O O F Hall—2d n e cor Center.

Journal Bldg—16 E 2d.

Lincoln Hall—n end Virginia.

Majestic Theatre Bldg—Front s w cor Center.

Manning Bldg—21 E Plaza.

Manzanita Hall—n end Virginia.

Mapes Bldg—236 N Virginia.

Martin Bldg—150 N Virginia.

Masonic Temple—Virginia s w cor 1st.

Nixon Bldg—15 Front.

Nixon Bank Bldg—247 N Virginia.

O'Connor Block—27 1/2 W 2d.

Odd Fellows Bldg—2d cor Center.

Powning Bldg—218 N Virginia.

Quinn Bldg—234 N Virginia.

Reno Nat Bank Bldg—Virginia n e cor 2d.

Ryland Bldg—129 N Virginia.

Ryland & Levy Bldg—158 N Virginia.

Sunderland Bldg—217 N Virginia.

Thoma-Bigelow Bldg—111 N Virginia.

Washoe County Bank Bldg—153 N Virginia.

Y M C A Building—Front bet Virginia and Center.

**RAILROADS.**

See Classified Section.

**SECRET AND BENEVOLENT ORGANIZATIONS.****ANCIENT ORDER FORRESTERS.**

Court Mt Rose No 8354—Dania Hall.

**B P O E.**

Reno Lodge 597—38 1st.

**FRATERNAL BROTHERHOOD.**

Reno Lodge No 164—131 West.

**FRATERNAL ORDER EAGLES.**

Reno Aerie No 207 F O E—Odd Fellows Hall.

**I O O F.**

Reno Lodge No 14—I O O F Hall.

Unity Lodge No 39—I O O F Hall.

Daughters of Rebekah—I O O F Hall.

**KNIGHTS OF COLUMBUS.**

Odd Fellows Hall.

**KNIGHTS OF PYTHIAS.**

Amity Lodge No 8—Masonic Hall.

**KNIGHTS OF THE ROYAL ARCH.**

229 N Center.

**LADIES OF THE MACCABEES.**

Reno Hive No 1—Odd Fellows Hall.

**LOYAL ORDER OF MOOSE.**

Local Lodge No 14—I O O F Hall.

**MASONIC.**

Grande Lodge—508 N Nevada, Carson City.

Reno Lodge No 13 (A F & A M)—Masonic Temple.

Reno Chapter No 7 (R A M)—Masonic Temple.

Nevada Lodge of Perfection No 1 (S R)—Masonic Temple.

Washoe Chapter Rose Croix No 1 (S R)—Masonic Temple.

Pyramid Council of Kadosh No 1 (S R)—Masonic Temple.

Reno Consistory No 1 (S R)—Masonic Temple.

DeWitt Clinton Commandery No 1 (K T)—Masonic Temple.

Kerak Temple (A A O N M S)—Masonic Temple.

Eastern Star, Nevada Chapter No 13—Masonic Hall.

Eastern Star, Ada Chapter No 4—Masonic Temple.

**MODERN WOODMEN OF AMERICA.**

America Peavine Camp No 10238—Dania Hall.

**U A O D.**

Roma Grove No 1—Odd Fellows Hall.

Reno Grove No 3—Odd Fellows Hall.

**WOODMEN OF THE WORLD.**

Washoe Camp No 407—Dania Hall.

Women of Woodcraft, Utopia Circle No 293—Odd Fellows Hall.

**TELEGRAPH AND TELEPHONE COMPANIES.**

See Classified Section.

**THEATRES.**

See Classified Section.

**WARDS AND BOUNDARIES.**

First Ward—All territory s of Truckee River and w of Virginia.

Second Ward—All territory s of 3d and w of Sierra.

Third Ward—All territory e of Sierra bet 3d and Truckee river.

Fourth Ward—All territory e of Sierra and n of 3d.

Fifth Ward—All territory w of Sierra and n of 3d.

Sixth Ward—All territory s of Truckee river and e of Virginia.

# R. L. POLK & CO'S

## Reno, Sparks, Washoe County and Carson City

### DIRECTORY

VOL. 1917 II.

#### ABBREVIATIONS.

acct	accountant	emp	employee	pkr	packer
addn	addition	eng	engineer	pl	place
agt	agent	exp	express	plmbr	plumber
al	alley	E or e	east	plstr	plasterer
appr	apprentice	e s	east side	pres	president
archit	architect	frt	freight	prin	principal
asst	assistant	gen	general	prsmn	pressman
aud	auditor	hlpr	helper	pub	publisher
av	avenue	hskpr	housekeeper	P O	Post Office
b	boards	ins	insurance	r	residence
bet	between	insp	inspector	rd	road
bgemn	baggage	jan	janitor	real est	real estate
bkpr	bookkeeper	jwlr	jeweler	repr	repairer
bldg	building	lab	laborer	Rev	Reverend
blk	block	laud	laundress	rms	rooms
blksmth	blacksmith	lithog	lithographer	sec	secretary
brklyr	bricklayer	mach	machinist	slsmn	salesman
brkmn	brakeman	mech	mechanic	smstrs	seamstress
brndr	bartender	mer	merchant	spec	special
carp	carpenter	messr	messenger	steno	stenographer
cashr	cashier	mfg	manufacturing	supt	superintendent
clk	clerk	mfr	manufacturer	swchmn	switchman
clnr	cleaner	mgr	manager	S or s	south
collr	collector	mkr	maker	s e	southeast
com	commission	mlnr	milliner	s s	south side
comr	commissioner	mlr	milliner	s w	southwest
comp	compositor	motrmn	motorman	tchr	teacher
cond	conductor	musn	musician	ter	terrace
confr	confectioner	mus tchr	music teacher	tndr	tender
contr	contractor	nr	near	transf	transfer
cor	corner	N or n	north	treas	treasurer
ct	court	n e	northeast	uphlstr	upholsterer
dep	deputy	n s	north side	vet	veterinarian
dept	department	n w	northwest	whol	wholesale
dist	district	opp	opposite	wid	widow
dom	domestic	opr	operator	wks	works
drsmkr	dressmaker	pdlr	peddler	W or w	west
electn	electrician	photog	photographer	w s	west side
elev	elevator	phys	physician	yd	yard
		pk	park		

N-C-O Ry	Nevada-California-Oregon Railway
R M S	Railway Mail Service
R P L & W Co	Reno Power, Light & Water Co.
S P Co	Southern Pacific Co.

# PIERSON MILL & LUMBER CO.

QUALITY

Mill Work a Specialty

SERVICE

Phone 754

"Everything in the Building Line"

Reno, Nevada

RENO CITY DIRECTORY—1917.

23

## ALPHABETICAL LIST OF NAMES

(Copyright Secured 1916).

### A

- Abbott Fred, bkbndr, Nevada Press, r 106 Mill.  
Abbott Herbt A, phys, rms 243 Granite.  
Abrams, Morris (Abrams & Jacobs), r 457 Washington.  
Abrams & Jacobs (Morris Abrams, Max Jacobs), tailors, 230  
Sierra.  
Achey Malcolm, waiter Mineral Cafe, r Sparks.  
Adams Rev Brewster, pastor Baptist Church, r 1107 Riverside  
Av.  
Adams Burnis A, pkr Nev Pkg Co, b 718 W 2d.  
Adams Mrs Daisy (Turn Back Inn), r S Virginia rd, 4 S Cali-  
ente.  
Adams Mrs Elsie M, r 39 W 9th.  
Adams John L, collr O H Mack, r 527 Lander.  
Adams Le Roy R, clk T R Cheatham, r 217 E 6th.  
Adams Maxwell, prof U of N, r 39 W 9th.  
Adams, Newell, emp Grand Central Cafe, rms 452 N Center.  
Adams Romanzo, prof U of N, r 735 West.  
Adams Wayne, student, b 1107 Riverside av.  
Adams Wm E, carp, r 718 W 2d.  
Addenbrooke Bernard R (Colo Gro), r 867 S Virginia.  
**ADVERTISING DISTRIBUTING CO, L O Lewis Mgr, Fordonia**  
Bldg, 36 E 2d, Tel Main 13.  
Aeberhard Geo F, carrier P O, b 545 W 3d.  
Aeberhard Mary (wid Jacob), r 545 W 3d.  
Agle Betsy, b 108 W 5th.  
Agle Harris, r 108 W 5th.  
Ahlers Nevadah (wid Wm), r 134 E Plaza..  
Ahlstrom Fred O, bkpr Reno Nat Bank, rms 141 W 5th.  
Aiken Cecelia, b 526 Ralston.  
Aiken Clarence E, printer U S Weather Bureau, r 526 Ralston.  
Aitken Annie E (wid John F), r 781 Mill.  
Aitken Daisy, b 781 Mill.  
**ALBEE CLARENCE W, Gen Agt Penn Mutual Life Ins Co, r 140**  
S Virginia, Tel Main 402.  
Albers Anton E, confr, 30 W 2d, r same.  
Albin Frank, lab, rms Elm Hotel.  
Alciatore Henry F, meteorologist in chg U S Weather Bureau,  
r 824 N Center.  
**ALDAZ JOSEPH P, (Etchebarren & Aldaz), r Commercial Ho-**  
tel, Tel Main 922 W.  
Alexander W B, pres Reno Com'l Club, r Tonopah and Pueblo.

**COMMERCIAL HOTEL & BAR**  
FIRST CLASS HOTEL  
WINES, LIQUORS AND CIGARS  
PRICED REASONABLE  
207-209 N. CENTER ST.  
RENO, NEV.

Frame,  
Humphrey  
and  
Harcomb

Lawyers

129 N.  
Virginia  
RENO,  
NEVADA

**DRINK ALFINE AND FEEL FINE**

MANUFACTURED BY

**Alfalfa Foods Company 50-54 Gazette Bldg., Reno, Nev.**

# Porteous Decorative Co.

Masonic  
Temple

Wall Paper, Paints, Oils, Pictures, Frames and Stationery

Reno, Nev.

24

R. L. POLK & CO.'S

## The Crystal

Confections

Pure  
Home Made  
Candies

Fountain  
Drinks

Ice Cream

Phone Main

178

215 N.

Virginia St.

Reno, Nev.

## DRINK ALFINE AND FEEL FINE

Manufactured From

SELECTED ALFALFA AND ALFALFA HONEY, COMBINED  
WITH CERTAIN WELL-KNOWN HEALTH-GIVING HERBS, BY

Factory and Office  
50-54 Gazette Building

RENO, NEVADA

**ALFALFA FOODS CO, Orville U Pryce Sec and Treas, 50-54**  
Gazette Bldg (see right bottom lines).

Allen Abraham L, eng Hotel Golden, rms 826 W 2d.

Allen Glenn L, prin High Schl, r 31 W 9th.

Allen John, rms 614 Eureka av.

Allen Lemuel, r 225 Cheney.

Allen S Chas, rms Hotel Anderson.

Allen Theo, emp Nev Hospital.

Allenbach J I, r 252 Mill.

Allgier Geo, tehr High Schl rms Y M C A

Allman Dalzell, painter, rms 118 West av.

**ALPINE WINERY & GROCERY (Edward and Ceasar Vachina),**  
Wholesale and Retail Dealers in Wines and Liquors, Fancy  
Imported and Domestic Groceries, 116 N Center, Tel Main  
1348.

Altie A L, barber Chas Miller, r 209 Walnut.

Altree Alfred B, dentist, 12 Fordonia Bldg, rms 14 Stewart Apts

Alturas The, A J Franks mgr, saloon, 139 E 2d.

Alvin M Lamb, bdg hse, 728 N Virginia.

Amar Constant (Bony Blacksmith Shop), r 449 Scott.

Ambler Mrs. B L, bkpr Washoe Co Bank, rms 459 Lake.

Ambler Laura L, clk Mutual Creamery Co, rms 459 Lake.

Ambrose John, r 615 Eureka av.

Amburn Otis F, (Heald's Business College), r Verdi rd.

American Grocery Co (C S Meacham), 226 N Virginia.

American Steel Tie Co, H D Danforth agt, 228 Nixon Bldg.

**AMERICAN VACUUM CLEANING CO, L O Lewis Propr, Thomas**  
H Pyatt Mgr, 23-24 Fordonia Bldg, Tel Main 13. (See back  
cover).

Amigo Henry J, cigars, 142 N Virginia and 207½ N Center,  
rms 240 Court.

Amigo Saml H, slsmn H J Amigo, r 941 W 2d.

Amostagin Edulvigis, dom 330 Ridge.

Anable Mrs Zada, dressmkr, 428 N Virginia, rms same.

Anastassatos Chris, jan R Herz & Bro, rms 348 West.

## A. E. Kibble

Largest  
Roofing  
Contractor  
in the  
State

24 Douglas  
Alley

Tel. Main  
1219-W  
or Main  
1288-R

## UNIVERSITY OF NEVADA

400 Students, 50 Professors and Instructors—Colleges of Arts and  
Science, Engineering, Agriculture and State Normal School. Write for Catalog



**Reno Wall Paper and Paint Co.** Mill Agents and Jobbers of Wall Paper  
**Dealers in PAINTS and OILS, GLASS, ETC.**  
 H. E. SAVIERS, Proprietor 42 and 44 West Second Street

**L. O. LEWIS**  
 Prop.

**THOS. H. PYATT**  
 Gen. Manager

PHONE MAIN 13

**American Vacuum Cleaning Co.**

Main Offices 23-24 Fordonia Building  
 36 East 2nd St., Reno, Nevada

**VACUUM CLEANERS SOLD, RENTED AND REPAIRED**  
**EXPERT HOUSE, WINDOW AND VACUUM CLEANING BY**  
**MODERN SANITARY METHODS**

Andereggen John (Reno Shoe Repair Shop), rms 401 N. Virginia.

Anderson Mrs Anna, with Manitou Baths, r 122 State.

Anderson A W, ptr Nevada Press.

Anderson Botella, b 1009 N Virginia.

Anderson Chas J, cigars, 2 E Com row, r 526 Humboldt.

Anderson Claude W, chf clk S P Co, r 412 South.

Anderson Edwd, cond, rms Hotel Manning.

Anderson Egan G, driver Conant Bros, b 328 Wheeler av.

Anderson Elmer, saloon, r 438 N Center.

Anderson Frank W, barber J G Ede, rms Hotel Manning.

Anderson Geo H, contr, 328 Wheeler av, r same.

Anderson Hans J (Manitou Baths), r 122 State.

Anderson Henry, live stock, r 1009 N Virginia.

Anderson Henry jr, mining, r 22 W 10th.

**ANDERSON HOTEL,, See Hotel Anderson, 218 Sierra, Tel Main 1386.**

Anderson Jas M, student, b 621 N Virginia.

Anderson John, carp, r 427 North.

Anderson John, messr, rms 238 N Virginia.

Anderson John H, U S examiner of inheritance, 35 Gazette Bldg.

Anderson Jos, emp Steinheimer Bros, r 4 Court pl.

Anderson Lula S (wid Jas M), r 621 N Virginia.

Anderson Nels, cook, rms 525 1/2 West.

Anderson Nettie H, emp Reno Stm Lndry, b 328 Wheeler av.

Anderson Olaf R, appr J M Breen, b 328 Wheeler av.

Anderson Ruby, waiter, rms Hotel Grand.

**ANDERSON MRS TILLIE (Hotel Anderson), r 218 Sierra, Tel Main 1386.**

Andreuccetti Elmer J, b 357 N Virginia.

Andreuccetti Peter, gen mdse, 357 N Virginia, r same.

Andrews Claude E, r 725 W 4th.

Andrews Eliz, boarding hse, 232 S Center.

Andrews Geo, jan Becker's Saloon, rms St Albans Hotel.

Andrews Jas D, dept mgr Verdi Lbr Co, r 105 Elm.

Andrews John P, lab, r 232 S Center.

Andrews Louise G (wid Geo W), r 221 1/2 Washington.

**The**  
**WHITE**  
**Co., Inc.**

Office  
 Supplies  
 and  
 Stationery

Masonic  
 Temple Bldg

Reno, Nev.

**Reno-**  
**Chilcoot**  
**Auto Line**

From Reno  
 Nev. to  
 Chilcoot  
 California  
 Fare \$3.

CARS FOR  
 SPECIAL  
 TRIPS

Hotel Golden  
 Tel. Main  
 142

**T. R. CHEATHAM** **NYAL'S REMEDIES**  
**DRUGGIST'S SUNDRIES**  
 148 N. Virginia Phone 91 **STATIONERY, ETC.**

OFFICE PHONE 606

YARD PHONE 261

**Sierra Nevada Wood & Lumber Co.**

ALL KINDS OF LUMBER AND MILL WORK

ROOMS 7 and 8

NO. 158 N. VIRGIN A

RENO, NEVADA

**DR. W. E. TAYLOR - JESSIE E. TAYLOR**

Glasses Fitted

OPTOMETRISTS

Eyes Examined

1-2-3 Thoma Bigelow Building

Telephone 642

**JACOB  
C.  
MEYER****Plumbing,  
Heating &  
Ventilat-  
ing****Vacuum  
Cleaning  
& Heating  
Plants**

P O Box 371

Tel. Main

**547**

Reno, Nev.

26

R. L. POLK &amp; CO.'S

Anelli Louie, driver, r 938 Washington.  
 Angley Andw W, formn Nevada Eng Wks, rms 546 W 6th.  
 Anholt Felix, carp, rms 355 Lake.  
 Annett Howard W (Hygienic Bakery), rms 462 Evans av.  
 Antelope Valley Land & Cattle Co, (Union Land & Cattle Co)  
 312 Reno Nat Bank Bldg.  
 Apex Saloon ((J F Tilton), 560 Sierra.  
 Appleby Mrs Genevieve A, clk Golden Rule Store, r 113 W 4th.  
 Appleton Margt A, rms 205 Maple.  
 Applewhite Hugh L, prof U of N, r 155 University ter.  
 Applewhite Powell P, clk Reno Stationery Co, b 155 Univers  
 ter.  
 Arbioco Eugene, lab, rms 1010 Willow.  
 Arcade Building, 38 E Commercial Row.  
 Archambault Mrs Eliz, hsekpr Hotel Grand, rms same.  
 Archambault Moss, hatter, 240 N Virginia, rms same.  
 Archibald Andw, miner, r 128 Arletta.  
 Archibald Bayne C, clk Dalton, Clifford & Wilson Co, rms  
 W 2d.  
 Archibald Elva I, student, b 128 Arletta.  
 Archibald G Chester, produce, 131 W 2d, r 119 Ralston.  
 Archibald G H, waiter, rms 526 Sierra.  
 Arden Annie, student, b 406 Vine.  
 Arden Ivy, b 406 Vine.  
 Arden Philip, cook, r 406 Vine.  
 Arkell J Edwin, clk W F & Co Exp, r 342 Vine.  
 Arlington Wm, driver H C Madsen, rms 423 E 6th.  
 Armanko Saml (Reno Stationery Co), rms 20 Stewart.  
 Armbrust Herbt F, lab, rms 315 1/2 Church la.  
 Armstrong Alice A, steno Mack & Green, rms 143 Elm.  
 Armstrong Elmer L, clk Humphrey Supply Co, r 812 N V  
 ginia.  
 Armstrong Geo P, pres Armstrong Mfg Co, r 465 E 6th.  
 Armstrong Mfg Co, Geo P Armstrong pres, H E Stewart s  
 treas, auto repairs etc, 314 E 4th.  
 Armstrong Martha J (wid John J), rms 1050 Highland.  
 Arnold Marvin, agt West Coast Life, rms 238 N Virginia.  
 Aronson Henry (Oregon Woolen Mills Clo Store), r 348 Mi  
 Aronson Miriam, student, b 348 Mill.  
 Arrouge John, lab, r 807 W 7th.  
 Arthur Jos, furn rms, 33 W Plaza.  
 Asbury Calvin H, spl agt U S Indian Service, r 811 S Virgin  
 Asbury Herman A, student, b 811 S Virginia.  
 Asbury Ralph, student, b 811 S Virginia.  
 Ash Isidor, rms 634 2d.  
 Ash Mrs Mary L, rms 128 W 4th.  
 Ashdown E A, pub acct, 308 I O O F Bldg, rms Y M C A.  
 Asheim Michl, cigars, 210 N Virginia, rms Hotel Golden.  
 Asher Mrs Serena E, r 641 Lander.  
 Ashforth Mrs Jennie S, r 120 West av.  
 Ashforth Robt A, messr, b 120 West av.  
 Ashton Mrs Ella J, rms 363 Roberts.  
 Askey Saml R, carp, rms 643 Elko av.

**THE HOTEL GOLDEN****EUROPEAN****Largest In Nevada**

# Eyes Trouble You?

See **F. P. DANN, Optometrist**

228 N. Virginia

RENO, NEVADA

RENO CITY DIRECTORY—1917.

27

Associated Oil Co of Nevada, H F Holmshaw mgr, 3d and Sutro av.

Athey Mrs Jessie M, clk The Emporium, r M Thoma-Bigelow Bldg.

Atkinson Mrs Matalie, rms 601 N Center.

**ATLAS ASSURANCE CO (LONDON)**, Sessions & Clement Agts, 158 N Virginia.

**ATLAS-MANCHESTER ASSURANCE CO (London)**, Black & Co Agts, 2 Fordonia Bldg.

Aubrey E Blake, mach Menardi Music Co, r 507 S Virginia.

Audrain Mrs Clara B, steno, r C Thoma-Bigelow Bldg.

Audrain Erin, driver Union Mkt, b 606 E 7th.

Audrain Jas B, driver Union Oil Co, b 606 E 7th.

Audrain Ray, emp Nev Pkg Co, b 606 E 7th.

Aumock Geo L, printer, r 135 1/2 Mill.

Austin Florence C, instr Dom Science Pub Schl, rms 220 Maple.

Avansino Anthony D (Westrn Tfr Co), rms St. Charles Apts.

Avansino Carrie M, b 114 W 1st.

Avansino Mrs Emma, r 114 W 1st.

Avant Howard, rms 230 N Center.

Avanzino Alfred, farmer, b Wedekind rd.

Avanzino Lena, b 336 Mill.

Avanzino Louis, electn, r 202 N Center.

Avanzino Louis, farmer, r Wedekind rd.

Avanzino Mary (wid Louis), r 336 Mill.

Avanzino Violet, b Wedekind rd.

Avery Harry R, prsmn Gazette, r 683 Nevada.

Ayer Jerome, formn Bissinger & Co, r 623 Alameda av.

Ayer Margt J (wid Obed W), r 111 West av.

Ayer Obed W, clk P O, r Peavine rd.

Ayre Martha, opr Bell Tel Co, b Sparks.

Ayres Albt D (Ayres & Gardiner), r 67 Washington.

**AYRES & GARDINER (Albert D Ayres, W M Gardiner)**, Lawyers, 309 Nixon Bldg, Tel Main 465.

Azzoni Caesar, r 220 Cheney.

## B

Baar Mrs Erna, emp Jos Ulm, r 357 West.

Babcock Memorial Kindergarten, Walnut n e cor West.

Babcock Mrs. Winifred, r 742 Plumas.

Bacha John M (Kane's Cafe), r 317 W 4th.

Bachenberg Geo H, saloon, rms 542 Lander.

Bacher Andw W, r 427 Sutro av.

Bacher Bernice, steno Nev Tfr Co, rms 620 North.

Bacigalupi Angelo, clk Eddy Floral Co, b 143 Winter.

Bacigalupi Frank, driver Semenza & Co, r 143 Winter.

Bacigalupi Tessie A, b 143 Winter.

Back Hans, confr, 350 N Virginia, r 527 W 3d.

Bacon Edwd L, bkpr Palace Bakery, r 746 N Virginia.

Bacon Hazel B, tchr Orvis Ring Schl, b 746 N Virginia.

Badger Morley, rms Co Hospital.

Baer Albt, brtnr The Carroll, r 29 E Plaza.

## J. D. Mariner Music House

Pianos  
Phono-  
graphs  
and  
Sheet  
Music

123 N. Virginia  
Reno, Nev.

## The Letter Shop

Multigraph  
Letters

Mailing  
Lists

Address-  
ing  
Bureau

201 Nixon  
Bldg.

Tel. Main  
1272-W

Reno, Nev.

# CORECCO BROS.

DISTRIBUTORS OF  
**Chalmers** MOTOR  
CARS

41-43-45 West Fourth St.

Tel. Main 996

**Lincoln Highway Oxywelding and Repair Station**  
 High Pressure Oxywelding and Cutting—Auto and Motorcycle Repairing and  
 Supplies—Batteries Charged and Repaired  
 Phone 1191-J      Opposite T. & D. Theatre      RENO, NEVADA

**McCORMACK & CO.**  
 Monumental Works  
 Marble and Granite Importers  
 404 N. Virginia  
 Tel. Main 1474-J

28

R. L. POLK & CO.'S

Baer Milton, musn Empire Cafe, b Stewart Apts..  
 Baer Rudolph, asst mgr Empire Cafe, r Stewart Apts.  
 Bailey Eliz, student, b 547 Ralston.  
 Bailey Gilbert S, student, b 547 Ralston.  
 Bailey Gus, carp, r 427 St Lawrence av.  
 Bailey Mrs Helen A, clk The Emporium, rms Home Hotel.  
 Bailey Jas W, emp Nevada Agrl Farm, r 136 E 8th.  
 Bailey Stanley, student, b 547 Ralston.  
 Bailey Wayland, observer U S Weather Bureau, r 547 Ralston.  
**BAIRD GAVIN, Tailor 15 E 2d, Tel Main 1492-W, r Idaho**  
 Rooming House, Tel Main 1719-J.  
 Baird Mrs Susie (Idaho Rooming Hse), r same.  
 Baird Wm. lab, rms 554 Lake.  
 Bakeless I Newton, rancher, r 123 Mill.  
 Baker A E, chfr, rms 236 N Virginia.  
 Baker Chas, brkmn, r 643 North.  
 Baker Doris, student, b 837 W 5th.  
 Baker Henry A, r 308 Chestnut.  
 Baker John R, brklyr, r 837 W 5th.  
 Baker Lewis, rms 1048 Sierra.  
 Baker Lila, student, b 837 W 5th.  
 Baker Louise, rms Hotel Grand.  
 Baker Margt A (wid Wm), r 676 Ralston.  
 Baker Raymond L, phys, rms 243 Granite.  
 Baker Vivian, steno R B Todd, b 837 W 5th.  
 Baker Walter, brkmn, r 643 North.  
 Baldini Averardo (Toscano Hotel), r 238 Lake.  
 Bale Angelina (wid John), b 349 Stewart.  
 Bale Edwd, hsemn Riverside Hotel.  
 Bale Frank D, sec-treas Com'l Hdw Co, r 349 Stewart.  
 Balias Frank, brtnr, rms 26 E 2d.  
 Ball Mrs. Francis, waiter Grotto Quick Lunch, r 636 N Center.  
 Ball Job M, rms 454 N Cntr.  
 Ball John C, botlr Buffalo Bottling Co, r 1010 Willow.  
 Ball Mamie, mangle Troy Lndry, r Verdi rd.  
 Ball N Walter, waiter Grotto Quick Lunch, r 636 N Center.  
 Ballantyne Geo, cond, rms 760 Alameda av.  
 Ballantyne Laura, rms 760 Alameda av.  
 Ballis Jos, blrmkr, r 981 Watts.  
 Balzar Fred, cond, r 549 N Center.  
 Bamberger Geo E, vet surg, 30 California av, r same.  
 Bane Elwood J (Frank & Bane), rms 436 Sinclair.  
 Banigan Thos F, plmbr, 406 Elm, r same.  
 Banigan Wm A, surveyor, b 406 Elm.  
**BANK OF NEVADA SAVINGS & TRUST CO (THE RENO NA-**  
**tional Bank), N Virginia n e cor 2d, Tel Main 170.**  
**BANK SALOON, Albert Meisner Propr, Dealers in High Grade**  
 Liquors, Wines and Cigars, 239 N Center, Tel Main 917-J.  
 Bannister Albt C ((Nevada Cyclery), rms 307 Sierra.  
 Banta Helen, tchr Mt Rose Schl, b 418 Maple.  
 Banta Mary D (wid Stephen), r 418 Maple.  
 Baptist Church, W 2d cor Chestnut.  
 Barber Abraham K, clk Harry Ginsburg.  
 Barber Edwd, dir Reno Mer Co, r 435 Riverside av.

EAT AT  
**Grotto**  
**Quick**  
**Lunch**

Home Cooking  
 The Best the  
 Market  
 Affords is  
 None too good  
 for our  
 Patrons

PHONE 917-J  
 32 E.  
 Douglas Av.



**SUITS AND OVERCOATS**  
 MADE TO ORDER **\$15**  
 235 N. Center      Reno, Nev.

YOUR HOME COMPANY

KEEP MONEY AT HOME

# Nevada Fire Insurance Co.

Office ODD FELLOWS BUILDING

RENO, NEVADA

RENO CITY DIRECTORY—1917.

29

Barber Elda M, tchr Mary S Doten Schl, b 435 Riverside av.  
 Barber Hiram A, driver, b 133 Keystone av.  
 Barber J Leon, clk Reno Mer Co, r 133 Keystone av.  
 Barber Mrs Lena, r 237 1/2 W 3d.  
 Barber Louis E, clk Reno Mer Co, b 435 Riverside av.  
 Barber Neil K, clk Reno Mer Co, b 435 Riverside av.  
 Barber Robt K, engraver, rms 153 West.  
 Barber Victor S, civ eng, 217 I O O F Bldg, rms Hotel Golden.  
 Barcos Eusibio (Hotel Espanol), r 239 E Plaza.  
 Bardenwerper Kate, tchr U of N, r 1029 N Virginia.  
 Barengo Camillo (Reno I & F Sge Factory), r 46 High.  
 Barhydt Natale (Reno I & F Sge Factory), b 46 High.  
 Barhydt Nicholas, mach, r 342 N Virginia.  
 Barkeloo Otto, painter, r 630 1/2 Surprise rd.  
 Barker Chas F, painter, r 431 W 4th.  
 Barker Leah, student, b 431 W 4th.  
 Barker Max, repr Steinheimer Bros, rms 330 1/2 Chestnut.  
 Barker Paul C, emp Nevada Agrl Farm, b 431 W 4th.  
 Barkley Anita G, steno G S Johnson Co, rms 701 N Center.  
 Barlow Edwd, clk, rms Hotel Richelieu.  
 Barnes Andw, vet surg, 535 Evans av, rms same.  
**BARNES BROTHERS ((Speed Barnes), Retail Grocery and Delicatessen, 141-143 N Virginia, Tel Main 274. ((See adv).**

## National Credit Assn.

Law and Collections Everywhere

### CREDIT RATINGS

Clay-Peters Bldg.

RENO, NEV.

# BARNES BROTHERS

THE PLACE DIFFERENT

Introducing to You An Up-To-Date

## DELICATESSEN

A Complete Line of Fresh, Staple and Fancy Groceries, Fruits, Etc.

141-143 N. VIRGINIA

TEL. MAIN 274

Barnes Fred M, mining, r 243 West.  
 Barnes Mrs Ida, rms 720 Lake.  
 Barnes Jas A, student, b 243 West.  
 Barnes Nora E, student, b 540 W 7th.  
 Barnes Orrin, miner, rms 230 N Center.  
 Barnes Parke, mining, r 540 W 7th.  
**BARNES SPEED (Barnes Bros), rms Hotel Golden, Tel Main 142.**  
 Barnett D A, electn, rms Home Hotel.  
 Baroni Albt, r 457 E 6th.  
 Baroni Antonio, formn Reno Traction Co, r 601 Morrill av.  
 Barrett Mrs. Carrie R, furn rms, 145 W 3d.  
 Barrett Chas H, mach J M Breen, rms Home Hotel.  
 Barrett Elmo, rms 520 N Center.  
 Barrett John E, solr Ennis-Brown Co.

## J.P. Bobo

Shorthand Reporter and Circular Letters

HERZ BUILDING

Tel. 1067-W Res Tel 1168 M

RENO NEVADA

## SESSIONS & CLEMENT

158 N. VIRGINIA STREET

Tel. Main 74

Reno, Nev.

REAL ESTATE, RENTALS  
INSURANCE, BONDS  
MONEY LOANED

# THE PENN MUTUAL LIFE INS. CO. of Philadelphia

ORGANIZED 1847

ASSETS OVER \$160,000,000.00

**Clarence W. Albee, Gen'l Agt.**

Odd Fellows Building  
RENO, NEVADA

30

R. L. POLK & CO.'S

**I.  
Schutz**

**Popular  
Priced  
Clothier**

**ALWAYS YOUR  
MONEY'S  
WORTH**

**Free  
Employment  
Office**

**14 E.  
Commercial  
Row**

Barrett Marble & Granite Co (Wm P Barrett), 307 E 4th.  
Barrett Wm T (Barrett M & G Co), r 511 Evans av.  
Barry Helen, rms 243 Granite.  
Barry Norman J (Dodge & Barry), r Hotel Anderson.  
Bart Carlo, barber John Rey, rms 460 Evans.  
Bart Frank J, driver Gray, Reid, Wright Co, b 326 East.  
Bart Jas, clk Wm Martin, b 326 East.  
Bart John, b 326 East.  
Bart Teresa (wid Peter), r 326 East.  
Bartlett Donald S H, student, b 617 Court.  
Bartlett Geo A (Woodburn & Bartlett), r 617 Court.  
Bartlett John, lab, rms 538 Lake.  
Bartley John (Sagebrush Bar), rms Elm Hotel.  
Barton Cecil L, repr J J Barton, b Gotwaldt av.  
Barton Frank, blksmith, rms 218 Walnut.  
Barton John J (Central Ser Sta), r Gotwaldt av.  
Barton Walter S, firmn, r 533 E 5th.  
Barton W H, min eng, 301 Clay-Peters Bldg, r Rochester, Nev.  
Baseball Grounds, Moana Springs, 3 mi s Reno.  
Bass Bessie, waiter Reno Quick Lunch, rms 228 N Virginia.  
Bates Anna (wid Edwin), rancher, r S Washoe 2 s of South.  
Bates Geo E, clk, r 834 Willow.  
Bates Walter R, lab, r S Washoe nr city limits.  
Bathurst Wm, painter, r 1058 Sierra.  
Batt Isaac N, brtnr Wm Tell Saloon, rms 330 Chestnut.  
Bauer Alphonse J, pressmn, r 49 E 4th.  
Baughn Mrs Mildred, rms 153 West.  
Bayer John E, jan Reno Nat Bank, r 91 Bell.  
Bayley John R, marker Troy Lndry, r 221 Rock.  
Baylinson Max, clk Harry Gainsburg, rms 801 Lake.  
Beach Della H, student, rms 460 N Center.  
Beach L G, printer Reno Ptg Co, r cor 4th and Sierra.  
Beachman Olive, rms 406 Lake.  
Beacon Winfred, brtnr, rms Elm Hotel.  
Beale M, hairdrsr, rms Home Hotel.  
Beard Wm S, rms 33 W 6th.  
Beasy Jas, rms 238 N Virginia.  
Beattie Allen, entertainer, rms 230 N Center.  
Beatty Jess O, blksmith Armstrong Mfg Co, rms 53 W 9th.  
Becaas Victor A (Union Mkt), r 545 Mill.  
Beck Anne A, b 618 Sinclair..  
Beck Jessie P, tchr South Side Schl, r 618 Sinclair.  
Beck Julia (wid John), r 137 West.  
Becker Aloysius, b 237 W 3d. .  
Becker Eliz (wid Nicolas), rms 332 Ryland.  
Becker Jacob C, slsmn Ennis-Brown Co, r 236 Washington.  
Becker Rosa (wid John J), r 237 W 3d.  
Becker's Saloon (H C Heidtmann,) J D Clark mgr, 34 W Coml  
row.  
Beebe Arthur M (Reno Plmbg & Htg Co), r 560 N Center.  
Beebe Cyril M, b 560 N Center.  
Beebe Mrs Ethel, asst hsekpr Colonial Apts.  
Beebe Hall, 419 N Virginia.  
Beecham Lee, ptr, r 4 Drappo rd.

**A. P.  
Henkell**

**General  
AUTO  
REPAIRING**

**IGNITION  
STARTING AND  
LIGHTING  
SYSTEMS**

**Distributors  
U S L Storage  
Batteries**

**234 N.  
CENTER**

**F. J. WILLARD** 136 NORTH CENTER STREET  
RENO, - NEVADA  
Dealer in Furniture, Rugs Carpets and Draperies  
Mattress and Awning Manufacturer

# PIERSON MILL & LUMBER CO.

QUALITY

Mill Work a Specialty

SERVICE

Phone 754

"Everything in the Building Line"

Reno, Nevada

RENO CITY DIRECTORY—1917.

31

Beeler Elmer L, r G Thoma-Biglow Bldg.  
Beemer Elwood H, dep county clk, r 800 W 2d.  
Beer H P, opr R P L & W Co, r 627 Arlington av.  
Beger Louis H, painter, r 442 Toana av.  
Begley Madge C, nurse, rms Hotel Golden.  
Bekooy John, blrmkr N-C-O, r 611 Elko av.  
Belden John C, hlpr Wieland Bottling Wks, r 760 N Center.  
Belford John S, student, b 719 Humboldt.  
Belford Saml W (Brown & Belford), r 719 Humboldt.  
Bell Agnes, tchr High Schl, b 710 N Sierra.  
Bell Dolly, rms 153 West.  
Bell Mrs Dorothy, b 153 West.  
Bell Frank, r 710 Sierra.  
Bell Jas, saloon, 310 E 4th, rms 220 W Coml row.  
Bell Jas A, mach, r 153 West.  
Bell John, emp A J Cross, rms De Lux Hotel.  
**BELL JOHN, Propr McKissick Grill, r McKissick Hotel, Tel Main 148.**  
Bell Mrs Mary, rms 126 W Coml row.  
Bell P, rms Hotel Golden.  
Bell Telephone Co, M P Macmillan mgr, 150 N Virginia.  
Bell Thos C, butcher, r 326 1/2 Walnut.  
Bell T S, rms Home Hotel.  
Bell Wm B, trucker S P Co, rms Univ Bldg.  
**BELLAM HENRY L, Assayer, 250 Lake, r Sparks, Nev. (See adv).**

## SPECIMEN ASSAYS

Gold \$1.00      Silver \$1.00      Lead \$1.00      Copper \$1.00  
Gold and Silver on Same Sample \$1.00  
Gold, Silver and Lead on Same Sample \$1.50  
Mailing Envelopes Sent on Request

# H. L. BELLAM

## ASSAYER

P. O. BOX 686      250 LAKE STREET      RENO, NEVADA

Belle Isle Park, island in Truckee river s end Chestnut.  
Belle Isle Park Co, 412 Clay-Peters Bldg.  
Bellegarde Felix, clk Carl Kuhn, rms 220 N Center.  
Belli Jas F, botlr Wieland Bottling Wks, rms 317 Sierra.  
Bellini Gimmi, lab, r rear 335 Wells av.  
Bello John M (J M Bello & Co), rms Hotel Anderson.  
Bello J M & Co (J M Bello, Manuel S Luis), rest, 220 Sierra.  
Belmain Jos, rms Co Hospital.  
Belz Carl L, contr, 244 Ryland, r same.  
Belz Lizie (wid John), r 347 West.  
Bender Mrs Julia, rms 128 W Liberty..  
Benevolent and Protective Order of Elks, Chas P Eager E R,  
Robt Lewers sec, 38 1st.

**COMMERCIAL HOTEL & BAR**  
FIRST CLASS HOTEL  
WINES, LIQUORS AND CIGARS  
PRICED REASONABLE  
207-209 N. CENTER ST.  
RENO, NEV.

Frame,  
Humphrey  
and  
Harcomb

Lawyers

129 N.  
Virginia  
RENO,  
NEVADA

**Alfalfa Foods Company**  
50-54 GAZETTE BLDG.  
RENO, NEV.

Mfrs. and Distributors  
**Alfalfa Food Products**  
Human and Animal Uses

# Porteous Decorative Co.

Masonic  
Temple

Wall Paper, Paints, Oils, Pictures, Frames and Stationery

Reno, Nev.

## The Crystal

Confections

Pure  
Home Made  
Candies

Fountain  
Drinks

Ice Cream

Phone Main  
178

215 N.  
Virginia St.  
Reno, Nev.

32

R. L. POLK & CO.'S

Benham Edith J, clk Morris & Levy, b 436 Sinclair.  
Benham Guy E, asst mgr Verdi Lbr Co, rms Hotel Anderson.  
Bennett Dewey, appr, rms 1002 S Virginia.  
Bennett Helen, nurse, rms 234 Walnut.  
Bennett John B, clk, r 525 Elko av.  
Bennett Lausan T, baker, r 61½ Truckee.  
Bennett Mrs Ruby A, mkr Fredericks Mtnry Co, r 122 W 1st.  
Bennett Thos B, dep sheriff, r 122 W 1st.  
Bennett Walter, rms 1002 S Virginia..  
Bennetts Herbt F, clk Semenza & Co, r 937 Ralston.  
Bennison Eben H, clk Morris & Lévy, rms 237½ W 4th.  
Bensmiller Matthew, lab, rms 137 E Plaza.  
Benson Benj A, lab, r 447½ Ralston.  
Benson Mrs Lizzie, r 545 N Virginia.  
Benton Adelaide, cashr Wigwam Theatre, b 210 Sierra.  
Benzole Cleaning Wks (Morris Clink), 28 W Coml row.  
Berger Frank, carp, r 936 Ralston.  
Bergerson Theo, trav ft and pass agt S P Co, r Colonial Apts.  
Bergmann Aug, brtnr The Carroll, r 629 W 1st.  
Bergstein Henry, phys, Virginia Hotel, rms same.  
Berkley B Frank (Mill Street Meat Mkt), rms 257 Mill. .  
Bernard Cecile, steno J R Bradley Co, b 938 South.  
Bernard John, r 938 South.  
Bernard Marcelle, mlnr, b 938 South.  
Bernard Roger, lab, b 938 South. .  
Bernasconi Irene I, student, b 1030 W 2d.  
Bernasconi Jerry, contr, 1030 W 2d, r same.  
Bernasconi Louis, contr, 1026 W 1st, r same.  
Berning Henry, emp Riverside Mill Co, r 132 W Coml row.  
Berquist Chas, shoes, 22 W Coml row, r 844 Bell.  
Berrum Andw P (Nevada Grocery), mgr Reno Flour Mill Co,  
r 209 Winter.  
Berrum Anna M, emp Moana M Spgs, b same.  
**BERRUM LOUIS W, Propr Moana Mineral Springs, Pres and**  
Mgr Nev Interurban Ry Co, r 3 m s Reno on s Virginia rd,  
Tel Main 1002-W.  
Berrum Louis W jr, emp Moana M Spgs, b same.  
Berry Emily, asst sec Nevada State Hist Soc, rms 844 N Cen-  
ter.  
Berry Geo A, trainer, rms Hotel Golden.  
Berry Glenn, bkpr Farmers & Mer Nat Bank, rms 425 Granite.  
Berry Philip L, mgr Henderson-Longton Co, rms 546 Mill. .  
Berry Thos O, patrol, rms 407 W 5th.  
Berte Saml, barber W J Shank, rms 226 Flint.  
Bessen Paul, cond, rms 306 E 4th.  
Besso Augustino, farmer, r 344 Walnut. .  
Besso Carrie, steno Reno Mer Co, b 344 Walnut.  
Besso Frank, farmer, b 344 Walnut. .  
Besso Gus (Washoe Stables) r 344 Walnut..  
Reswick W L (Lawton Springs), r 6 mi w Reno.  
Beterlide John, clk Hotel Espanol.  
Bethel A M E Church, 222 Bell.  
Bettencourt Anna M, rms 638 Elko av.

## A. E. Kibble

Largest  
Roofing  
Contractor  
in the  
State

24 Douglas  
Alley

Tel. Main  
1219-W  
or Main  
1288-R

## UNIVERSITY OF NEVADA

400 Students, 50 Professors and Instructors—Colleges of Arts and  
Science, Engineering, Agriculture and State Normal School. Write for Catalog



# Reno Wall Paper and Paint Co.

Mill Agents and Jobbers of Wall Paper

Dealers in PAINTS and OILS, GLASS, ETC.

H. E. SAVIERS, Proprietor

42 and 44 West Second Street

RENO CITY DIRECTORY—1917.

33

Bettles Harry, clk, T W Bettles, rms 329 S Virginia.  
Bettles Thos W, grocer, 413 S Center, r 804 Holcomb av. .  
Bevilasquor Antoni, contr, 925 W 1st, r same.  
Bhernetton Jessie, ironer Reno Stm Lndry, rms 341½ Chestnut pl.

**BIANCANI ADOLPH, Gun and Locksmith, General Light Repairing,** 228 N Center, Tel Main 1805, r 74½ High, Tel Main 1413-M. (See adv).

Work Called For And Delivered

All Work Guaranteed

## ADOLPH BIANCANI

LIGHT MACHINERY EXPERT REPAIRER

Of Cash Registers, Sewing Machines, Typewriters, Talking Machines, Guns and Lock Key Fitter  
Lawn Mowers Sharpened and Repaired

With Bools & Butler

Try Me

228 North Center Street

PHONE MAIN 1805

RENO, NEVADA

Bicknell Frank, rms De Lux Hotel.  
Bidleman Wm E, cook Peter Jensen, r 330 Elm.  
Bidwell Mary A, rms 833 Ralston.  
Biggar Robt B, mgr Swift & Co, r 145 Ridge.  
Bilbee Oraville E, r 543 Plumas. .  
Biles Eleva J, clk Gray, Reid, Wright Co, rms 210 E 6th.  
Bilikam Louis, asst G E Bamberger, rms 30 California av.  
Billinghurst Benson D, supt City Schls, r 729 Evans av.  
Billings Chas, ydmn, rms760 Alameda av.  
Billings Mrs. Lena, r 1150 E 5th.  
Bills Chas B, 1st v-pres Copper Leaching Syndicate, pres Red Metals Corp, r Sacramento, Cal.  
Bird Albt D, bkpr, r 307 W 4th..  
Bird Chas E, plstr, r 53 High.  
Bird Dorothy, tchr, b 307 W 4th.  
Bird Margt H, student, b 307 W 4th.  
Birks Earl G, prsmn Gazette, rms 505 Evans av.  
**BISSETT TOM W, Contractor and Builder, 11 W 4th, r 1015 Ralston, Tel Main 1238-M. (See adv).**

Residence 1015 Ralston St.  
Phone 1238-M

Jobbing Promptly Attended  
To At Right Prices

## TOM W. BISSETT

CONTRACTOR AND BUILDER

HOMES BUILT BY CONTRACT, DAY WORK OR ON PERCENTAGE

Shop 11 West 4th Street, Reno, Nevada

Plans and Specifications

Estimates Cheerfully Furnished

## The WHITE Co., Inc.

Office  
Supplies  
and  
Stationery

Masonic  
Temple Bldg

Reno, Nev.

## Reno- Chilcoat Auto Line

From Reno  
Nev. to  
Chilcoat  
California  
Fare \$3.

CARS FOR  
SP-CIAL  
TRIPS

Hotel Golden

Tel. Main

142

## T. R. CHEATHAM

148 N. Virginia

Phone 91

NYAL'S REMEDIES

DRUGGIST'S SUNDRIES

STATIONERY, ETC.

OFFICE PHONE 606

YARD PHONE 261

**Sierra Nevada Wood & Lumber Co.**

ALL KINDS OF LUMBER AND MILL WORK

ROOMS 7 and 8

NO. 158 N. VIRGINIA

RENO, NEVADA

**DR. W. E. TAYLOR - JESSIE E. TAYLOR**

Eyes Examined

OPTOMETRISTS

Glasses Fitted

1-2-3 Thoma Bigelow Building

Telephone 642

34

R. L. POLK &amp; CO.'S

**BISSINGER & CO, Julius Schwarzschild Mgr, Hides, Pelts,**

Furs and Wool, 454-460 Eureka av, Tel Main 1.

Bitzane John, cook Elite Cafe, rms 247 Lake.

Bixby Bonnie, rms 127 W 4th.

Bixby Fred L, eng, r 115 W 10th.

Black Chas A, prsmn Wm Sutherland, r 1035 Wheeler av.

**BLACK FRED D, Mgr Black & Co, r 1500 S Virginia rd, Tel Main 1177-J.**

Black Gertrude G, drsmkr, r rear 208 State.

Black John W, emp Pierson Mill &amp; Lbr Co, rms 236 W Coml row.

Black Wm A, clk, r rear 208 State.

Black Wm M, clk Associated Oil Co, rms Hotel Gallery.

**BLACK & CO, Fred D Black Mgr, Real Estate, Loans, Insurance, Rentals, Etc, 2 Fordonia Bldg, 36 E 2d, Tel Main 1316-J. (See back cover).****BLACK & COMPANY**

F. D. BLACK, Mgr.

**Real Estate, Loans, Fire Insurance, Rentals, Business Opportunities****SPECIAL BARGAINS IN WASHOE COUNTY PROPERTY**

Fordonia Building, 36 E. 3d St.

**RENO, NEVADA**

Blackburn Joel L, live stock, r 624 S Virginia.

Blackford Fred, brndr, rms 236 N Virginia.

Blainey Mrs Catherine M, steno Hoyt, Gibbons &amp; French, rms Colonial Apts.

Blair Chas E, waiter, r 218 St Lawrence av.

Blair Frank B, farmer, b 460 Montello.

Blair Jesse, lab, b 218 St Lawrence av.

Blair Robt, r 460 Montello.

Blair Sadie, b 460 Montello.

Blair Wm, farmer, b 460 Montello.

Blakely Jas M, sec Reno Grocer Co, r 221 W Liberty.

Blakeslee Lucius A, agt, r 737 Lake.

Blakeslee Romain, rms Saturno Hotel.

Blanchette Bertha M, drsmkr, 52 S Park, b same.

Blanchette Dixie, smstrs, b 52 S Park.

Blanchette Onesime, stone mason, r 52 S Park.

Bland Ottis L, musn, rms 435 Church la.

Blaney Dorothy, b 426 Lake.

Blaney Mrs Louise, r 426 Lake..

Blase Wm, brewer Reno Brew Co.

Block Hulda, maid 422 S Virginia.

Block Jas A, tailor, r 21 Moran.

Block John, tailor John Thurm, rms 542 Surprise rd.

**JACOB  
C.  
MEYER****Plumbing,  
Heating &  
Ventilat-  
ing****Vacuum  
Cleaning  
& Heating  
Plants**

P O Box 371

Tel. Main

**547**

Reno, Nev.

**THE HOTEL GOLDEN****EUROPEAN****Largest In Nevada**

# Eyes Trouble You?

See **F. P. DANN, Optometrist**

228 N. Virginia

RENO, NEVADA

Block Nils (Oberon Bar; Tivoli Bar), r 645 Scott.  
Block Peter J, rms 542 Surprise rd.  
Block & Tobias (Niels Block Christensen, Tobias Boel), proprs  
Oberon and Tivoli Bars, 20 E Coml row and 222 Sierra.  
Blodgett Mrs May, rms 127 W Liberty.  
Blood Hiram A, lab U of N, r 921 Washington.  
Bluberg A S, tmstr Reno Ice Del Co.  
Blue Stone Extension Mines Co, 412 Clay-Peters Bldg.  
Blum Mrs Antino C, mangle Troy Lndry, r 45 Truckee.  
Blum Eli, clk Morris & Levy, r 307 Granite.  
Blum John W, sec Nev Pkg Co, rms 426 Lake.  
Blundin Harry, painter, rms 429 Evans av.  
Board of Education, R M Price pres, D B Billinghamurst supt,  
T W Clark sec, office High School.  
Boardman Dorothy, student, b 737 Evans av.  
Boardman Edgar, b 737 Evans av.  
Boardman Horace P, prof U of N, r 737 Evans av.  
Boardman Russell, student, b 737 Evans av.  
Bobeo John, cook, rms 237 N Center.  
**BOBO JOHN P (Reno Business & Law College), Short Hand**  
Reporter, Herz Bldg, Tel Main 1067-W, r 525 Sierra, Tel  
Main 1168-M, (See right side lines).  
Boeckman Henry J, butcher, r 1119 Wheeler av.  
Boeke Alma, tchr High Schl, rms 759 N Virginia.  
Boel Tobias (Oberon Bar; Tivoli Bar), r 633 Chestnut.  
Bogart Benj F, miner, r 459 Sutro av.  
Bogart Carl, appr, b 459 Sutro av.  
Bogart Foster A, clk, b 459 Sutro av.  
Bogart Jos, b 459 Sutro av.  
Bogovich Peter, rms Colonial Apts.  
Bogue Calvin, carp, r 442 N Center.  
Bogue Claude E, carp, r 347 Wheeler av.  
Boland Jas, mgr Singer S M Co, r 824 Holcomb av.  
Boland John P, mgr Boland Prod Co, r 721 Lander.  
Boland Produce Co, J P Boland mgr, 127 W 2d.  
Boldini Aldece, lab, r 331 Surprise rd.  
Boles C H, painter, rms McKissick Hotel.  
Boles Jas W, agt, r 533 Washington..  
Boles Wesley, student, b 533 Washington.  
Bolin Jas H, agt, r 124½ Elm.  
Boling Robt L, phys, rms 133 W 4th.  
Bolster David, musn, rms 230 N Center.  
Bolt Wm G, agt, r 347 Ralston.  
Boltos Michl, cook Elite Grill, rms Golden Annex Hotel.  
Bomar Oliver C, clk M A Parrott, rms 209 N Virginia.  
Bonenfant Albt, mach, b 860 Alameda av.  
Bonenfant Gilbt, lab, b 860 Alameda av.  
Bonenfant Jos, r 860 Alameda av.  
Boney Harry, driver Reno Stm Lndry, r 8 Rock.  
Bonham Realty & Trust Co, J E Faber pres, W J McFarland  
sec, 205 Nixon Bldg.  
Bonneau T F, mining, rms Riverside Hotel.

## J. D. Mariner Music House

Pianos  
Phono-  
graphs  
and  
Sheet  
Music

123 N. Virginia  
Reno, Nev.

## The Letter Shop

Multigraph  
Letters  
Mailing  
Lists  
Address-  
ing  
Bureau

201 Nixon  
Bldg.

Tel. Main  
1272-W

Reno, Nev.

# CORECCO BROS.

41-43-45 West Fourth St.

DISTRIBUTORS OF  
**Chalmers** MOTOR  
CARS

Tel. Main 996

**Lincoln Highway Oxywelding and Repair Station**  
 High Pressure Oxywelding and Cutting—Auto and Motorcycle Repairing and  
 Supplies—Batteries Charged and Repaired  
 Phone 1191-J                      Opposite T. & D. Theatre                      RENO, NEVADA

**Monumental Works**  
**MCCORMACK & CO.**  
 Marble and Granite Importers  
 Tel. Main 1474-J  
 404 N. Virginia

36

R. L. POLK & CO.'S

- Bony Blacksmith Shop (Constant Amar, Thos Johns), 432½ West.  
 Bony Victor, blksmith, r 434 Nevada.  
 Bony Victor jr, student, b 434 Nevada.  
 Bonzagni Ernest, brtnr Sierra Grotto, r 403 W 3d.  
 Bools & Butler (E W Butler), harness, 228 N Center.  
 Boone Lovell P, agt, rms Colonial Apts.  
 Booth Bessie E, clk Cann Drug Co, b 452 Washington.  
 Booth Emily N (wid Thos W), mlnr, 41 W 2d, r 452 Wash-  
 ton.  
 Booth Geo H, painter Reno Wall P & P Co, r University  
 Heights Addn.  
 Booth Kenneth, printer, rms 119 Elm.  
 Booth Le Roy T, photog, 10 Byington Bldg, r 539 W 5th.  
 Booth Mrs Libby C, prin Orvis Ring Schl, r 421 Sierra.  
 Booth Verna, b 452 Washington.  
 Borden Henrietta, opr Bell Tel Co, rms 53 High.  
 Borden Waite T, mach, rms 525 Sierra.  
 Borggaard Dagmy, b 615 West.  
 Borggaard Rev Jens, r 615 West.  
 Borggaard Ruth, clk, b 615 West.  
 Bork Frank, rest, 247 Lake, rms Clarendon Hotel.  
 Bossuyt R, rest, rear 26 E Coml row, r Gallery Hotel.  
 Roswell Chas E, clk Verdi Lbr Co, r 328 W 2d.  
 Boswell Mildred B, student, b 328 W 2d.  
 Botta John (Fior D'Italia), rms 140 E Coml Row.  
 Bottini John (Vietti & Bottini), r 233 Chestnut.  
 Bottini Mary, drsmkr, b 233 Chestnut.  
 Bouchard Mary (wid Edwd), r 550 N Center.  
 Bouckou Rudolph H, horsemn, rms 801 South.  
 Boudor John, repr Walter St Pierre.  
 Boulanger Augustina (wid Jules), r 105 E 5th.  
 Boulanger Jos, prsmn Nevada Press, b 105 E 5th.  
 Boulanger Julia, cashr N-C-O Ry, b 105 E 5th.  
 Boulanger Leon J, mgr Mott Stnry Co, r 219 Winter.  
 Boundary Red Mtn Mining Co, 201 Reno Nat Bank Bldg.  
 Boutin Louis J, buyer Gray, Reid, Wright Co, r 601 S. Virginia.  
 Bovee Bessie (wid Chas H), r 216 Granite.  
 Bovee David G, student, b 216 Granite.  
 Bovo Marie, dom, 826 N Center.  
 Bow War, grocer, 133 Lake.  
 Bowe Jennie, rms 150 Ridge.  
 Bowen Chas H, slsmn, r 429 S Center.  
**BOWERS GEORGE F (Red Cross Drug Store), r 877 Sierra,**  
 Tel Main 1765-J.  
 Bowers Mansion (Henry Riter), 20 mi s w Reno, Carson rd.  
 Bowers Robt E, clk Cann Drug Co, r 416 W 2d.  
 Bowler Harold, clk, rms 230 N Center.  
 Bowser Emanuel, lab Reno Press Brick Co, r w end 3d.  
 Boyd Delle B, dep County Recorder, b 437 Chestnut.  
**BOYD JAMES T, Lawyer, 405 Clay-Peters Bldg, Tel Main 439,**  
 r 1075 Riverside Drive, Tel Main 544.  
 Boyd Mary B (wid Danl B), r 437 Chestnut.

EAT AT  
**Grotto**  
**Quick**  
**Lunch**

Home Cooking

The Best the  
 Market  
 Affords is  
 None too good  
 for our  
 Patrons

PHONE 917-J

32 E.  
 Douglas Av.

**Dundee**  
 WOOLEN MILLS

SUITS AND OVERCOATS \$15  
 MADE TO ORDER

235 N. Center

Reno, Nev.

YOUR HOME COMPANY

KEEP MONEY AT HOME

# Nevada Fire Insurance Co.

Office ODD FELLOWS BUILDING

RENO, NEVADA

RENO CITY DIRECTORY—1917.

37

Boyd Nathaniel W, wehmn Riverside Mill Co, r 119 Elm. .

Boyd Wallace A, capt Salvation Army, r 322 Sierra.

**BOYER ALBERT E, Representative Bradstreet Co, E 4th cor**  
Alameda av (with Nevada Packing Co), r 242 Pine. .

Boyer Jas, lab, r 634 W 5th.

Boyer, Mrs. Jane, rms 322 Chestnut.

Boyle Graham L, car clnr, r 629 Spokane av.

Boyne Albt F, confr, r 429 Moran.

Boyne Elmer M, driver, b 429 Moran.

Boynton Alice, student, rms 530 N Virginia.

Boynton Myrtle B (wid John W), r 220 California av.

Boys City Training Schools, Judge Willis Brown mgr, 14 mi  
w of Reno.

Bracamonte Frank, trucker S P Co, r 3 Rock.

Brace Harold B, opr, b 60 Boyd pl.

Brace Susan A (wid A L), r 60 Boyd pl.

Bracken Kate (wid Patrick), r 706 South.

Bracking Walter J (Shillingford Inv Co), rms Savoy Hotel.

Bradley Eliz (wid John R), rms 404 S Virginia.

Bradley Eliz S (wid Wm), rms 505 N Center.

Bradley Florence, rms 557 Washington.

Bradley F Dean, mining eng, r 76 High.

Bradley J R Co, Richd Kirman pres, H R Martin asst sec and  
sales mgr, J M Short gen mgr, hdw and impts, 1-9 W  
Plaza.

Bradley Mrs Natalie, rms 218 St Lawrence av.

Bradshaw Chas A, rms 132 Court.

Bradshaw Frank H, blksmth, r rear 23 High.

Bradshaw Grace, opr Bell Tel Co, b 535 Nevada.

Bradshaw Thos, lab, rms 535 Nevada.

Bradshaw Thos J, r 507 Washington.

**BRADSTREET CO, A E Boyer Representative, E 4th cor Ala-**  
meda av.

Bradt Emma, masseuse, Grand Hotel, rms same.

Brady J Asa, cpt clnr, r 556 Alameda av.

Brady S H, mining, rms Overland Hotel.

Brady Thelma E, clk W U Tel Co, b 556 Alameda av.

Bragg Fred A, student, rms 954 W 6th.

Bragg John, chemist Copper Leaching Synd, rms Hotel Golden.

Brain Sue, rms 419 W 5th.

Brame John W, slsmn Golden Rule Store, rms Saturno Hotel

Brand Arthur, firmn, rms 227 Maple.

Brande Chas, brtnr, rms Hotel Anderson.

Brandon Elmer B, clk Michl Asheim.

Brandon Keith E, vet surg, r 1056 Sierra.

Brandon Wm J, b 1056 Sierra.

Brault Fred, carp Verdi Lbr Co, r 433 Quincy.

Bravin Bessie F (wid Richard), r rear 704 S Virginia.

Bravin Roy, elev opr I O O F Bldg, b 16 Thoma.

**BREELAND ALBERT G, Lawyer, 42-44 Gazette Bldg, rms**  
same, Tel Main 193.

**BREEN JAMES A, General Machine Repair Work, 128 Lake,**  
r 59 Winter, Tel Main 1878-W. (See p 38).

## National Credit Assn.

Law and  
Collections  
Everywhere

CREDIT  
RATINGS

Clay-Peters  
Bldg.

RENO, NEV.

## RENO Business and Law College

Bookkeeping  
Shorthand  
and All  
Business  
Branches  
Taught

High Class  
Evening Law  
Course \$3.50  
per Month

HERZ BLDG.  
Tel. 1067-W

Reno, Nev.

## SESSIONS & CLEMENT

158 N. VIRGINIA STREET

Tel. Main 74

Reno, Nev.

REAL ESTATE, RENTALS  
INSURANCE, BONDS  
MONEY LOANED

# THE PENN MUTUAL LIFE INS. CO. of Philadelphia

ORGANIZED 1847

ASSETS OVER \$160,000,000.00

**Clarence W. Albee, Gen'l Agt.**

Odd Fellows Building  
RENO, NEVADA

38

R. L. POLK & CO.'S

**AUTOMOBILES, ELECTRIC MOTORS, ELEVATORS**

## J. A. BREEN

**GENERAL MACHINE REPAIR WORK**

**ALL WORK FIRST CLASS**

**128 LAKE**

**TEL. 1199**

**RENO, NEVADA**

I.  
**Schutz**

**Popular  
Priced  
Clothier**

**ALWAYS YOUR  
MONEY'S  
WORTH**

**Free  
Employment  
Office**

**14 E.  
Commercial  
Row**

Breitenfeld Gus (Nev Jwly Mfg Co), r 29 W 2d.  
Bresson Jas (Europa Hotel), r 246 Lake.  
Bretland Gordon, organist, r 145 1/2 Bell.  
Brewington Perry H, rancher, r 739 Forest.  
Brian Doris, clk, b 228 Ryland.  
Brian Henry A, jan, r 228 Ryland.  
Bridges Lytton S, r 34 W 9th.  
Bridges Wm H, r 325 E Liberty.  
**BRIDGMAN CHESTER C, Mgr Verdi Lumber Co, r 703 Wells  
av, Tel Main 601.**  
Brier Jacob, cook, r 517 1/2 Sierra.  
Briggs Bert H, formn Sierra Nev Wood & Lbr Co, r 604 Elko  
av.  
Briggs Edwd L, barber, r 614 1/2 Elko av.  
Briggs Raymond F, clk P O, r 541 W 8th.  
Briggs Sada C, b 604 Elko av.  
Briggs Thos A, r 1015 Sierra.  
Brinkman Eldred D, clk Nev Pkg Co, b 216 State.  
Brinkman Fred J, tmstr Donnels & Steinmetz, r 216 State.  
Brinkman John L, r 212 W Coml row.  
Brinkman Muriel E, student, b 216 State.  
Brinkmann Clyde, driver Conant Bros, b 206 State.  
Brinkmann H Henry, barber W J Shank, r 206 State.  
Brinsmead Harry R, photog, 139 N Virginia, r same.  
Bristow Hattie E (wid E L), masseuse, 16 O'Connor Blk, r  
same.  
Broby Albt, barber Michl Schon, r 441 Nevada.  
Brochini Adam, baker, rms 526 W 2d.  
Brockbank Lucas T, mining, r 217 Cheney.  
Brockbank Warner H, b 217 Cheney.  
Brockwell Chas, brtnr, rms 621 N Virginia.  
Brodt Philip, rms 113 W 4th.  
Broili Julius C, mgr Nev Machy & Elec Co, r 244 1/2 Keystone  
av.  
Bronn Jos A, expmn, r 329 Washington.  
Bronson L A, sec Union Mill & Lbr Co, r Colonial Apts.  
**BROOKINS MRS CARRIE O, Pianos for Sale and for Rent, All  
Makes, Confectionery, Notions, Etc, 100 W Commercial  
row, r same, Tel Main 1064.**  
Brookins Lida (wid Wm), rms 357 East.

A. P.  
**Henkell**

**General  
AUTO  
REPAIRING**

**IGNITION  
STARTING AND  
LIGHTING  
SYSTEMS**

**Distributors  
U S L Storage  
Batteries**

**234 N.  
CENTER**

**F. J. WILLARD** 136 NORTH CENTER STREET

RENO, - NEVADA

**Dealer in Furniture, Rugs Carpets and Draperies**

**Mattress and Awning Manufacturer**

# PIERSON MILL & LUMBER CO.

QUALITY

Mill Work a Specialty

SERVICE

Phone 754

"Everything in the Building Line"

Reno, Nevada

RENO CITY DIRECTORY—1917.

39

- Brooks Chas W, dairy, 331 Moran, r same.  
Brooks David E, lab, rms 330 Roberts.  
Broughton Lemuel (Elm Hotel; Sagebrush Bar), r 8 Coml row.  
Brounstein Morris, clk Bissinger & Co, rms 454 Eureka av.  
Brower Mrs. Adelaide, tchr McKinley Park Schl, r 530 W 2d.  
Brown Adna, rms 433 Elm.  
Brown Albt G, farmer, r 39 W 10th.  
Brown Mrs B, rms Hotel Grand.  
Brown Carl, lab, rms 245 ½ Sierra.  
Brown Chas A, linmn R P L & W Co, r 128 ½ Stevenson.  
Brown Chas A, trav ft and pass agt, S P Co, r 929 Sierra.  
Brown Donald A, clk W F & Co Exp, r 944 ½ W 6th.  
Brown Dorothy, student, b 944 W 6th.  
Brown Dorris D, student, b 39 W 10th.  
Brown Ellsworth L, sec-treas Westn Marble & Granite Co, r 944 W 6th.  
Brown Erlmonde M, student, b 504 Sierra.  
Brown Ethel E, clk Gray, Reid, Wright Co, b 39 W 10th.  
Brown E D, dep-supt R P L & W Co, r Power House.  
Brown Fred, waiter Max Herman, rms 133 W 4th.  
Brown Fred A, repr Donnels & Steinmetz, r 328 Mill.  
Brown Geo S (Brown & Belford), r 405 Granite.  
Brown Geo W, r 713 Lake.  
Brown Hazel, steno, b 419 W 5th.  
**BROWN HENRY A, Physician and Surgeon, Practice Limited**  
to Eye, Ear, Nose and Throat, 7 Washoe County Bank  
Bldg, Tel Main 24, r 128 W Liberty, Tel Main 1572.  
Brown Mrs Ida E, opr Postal Tel Co, r 140 S Virginia.  
Brown Iva, clk Gray, Reid, Wright Co, b 326 7th, Sparks.  
Brown Jas E, expmn, 9 W 2d, r 97 High.  
Brown Jennie, opr Bell Tel Co, b 419 Lake.  
Brown John, chfr, rms 238 N Virginia.  
Brown John, lab, rms 355 Lake.  
Brown John W, brtnr Empire Bar.  
Brown Jos, clk Mott Stary Co, rms 542 S Center.  
Brown Leland E, rancher, b 39 W 10th.  
Brown Leon, mach, rms 542 S Center.  
Brown Lewis A (Brown & Milberry), b 419 W 5th.  
Brown Louise F, tchr U of N, rms same.  
Brown Mary (wid Harry P), r 419 W 5th.  
Brown Nathan A (Nev Optical Co), r 446 S Virginia.  
Brown Mrs Nellie, clk Gray, Reid, Wright Co, rms 638 Wash-  
ington.  
Brown Orren P, student, b 39 W 10th.  
Brown Philip F, student, b 405 Granite.  
Brown Phyllis, rms 332 Marsh av.  
Brown Richd, prof, r 925 N Virginia.  
Brown Richd A, b 925 N Virginia.  
Brown R, mining, rms Home Hotel.  
Brown Theresa (wid W F), r 504 Sierra.  
**BROWN THOMAS H, Mgr Postal Telegraph-Cable Co, r 140**  
S Virginia, Tel Main 402.  
Brown Violet E, student, b 446 S Virginia.

**COMMERCIAL HOTEL & BAR**  
FIRST CLASS HOTEL  
WINES, LIQUORS AND CIGARS  
PRICED REASONABLE  
207-209 N. CENTER ST.  
RENO, NEV.

Frame,  
Humphrey  
and  
Harcomb

Lawyers

129 N.  
Virginia  
RENO,  
NEVADA

**DRINK ALFINE AND FEEL FINE**

MANUFACTURED BY

**Alfalfa Foods Company 50-54 Gazette Bldg., Reno, Nev.**

# Porteous Decorative Co.

Masonic  
Temple

Wall Paper, Paints, Oils, Pictures, Frames and Stationery

Reno, Nev.

## The Crystal

Confections

Pure  
Home Made  
Candies

Fountain  
Drinks

Ice Cream

Phone Main  
178

215 N.  
Virginia St.  
Reno, Nev.

## A. E. Kibble

Largest  
Roofing  
Contractor  
in the  
State

24 Douglas  
Alley

Tel. Main  
1219-W  
or Main  
1288-R

40

R. L. POLK & CO.'S

- Brown Wm, lab, rms 246 Lake.  
Brown Wm E, pres Flanigan Whse Co, rms 332 Marsh av.  
Brown Judge Willis, mgr Boys City Training Schools, r Boys City.  
**BROWN & BELFORD (Geo S Brown, Saml W Belford), Lawyers, Suite 315 Nixon Bldg, Tel Main 374.**  
Brown & Milberry (L A Brown, C A Milberry), auto repairs, 360 Sierra.  
Browne Alice (wid Chas A), r 53 S Park.  
Browne Geo A, clk W U Tel Co, b 53 S Park.  
**BROWNE HOWARD, Lawyer, 129 N Virginia, r 655 same.**  
Browne Howard E, student, b 53 S Park.  
Broy Ray A, chf clk U of N, rms 720 Lake.  
Broyle John, emp Nev Hospital.  
Bru Olof H, cashr G S Johnson Co, rms Y M C A.  
Bruce Chas W, blksmth, r 354 Evans av.  
Bruce Danl H (Oak Tan S & R Factory), r 453 Ridge.  
Bruce Don, tchr, b 453 Ridge.  
Bruce Henry A, bkpr Humphrey Supply Co, rms 720 Lake.  
Bruce Herbt, student, b 453 Ridge.  
Bruce Wait G, clk, b 453 Ridge.  
Bruce Wm E, mgr Union Oil Co, r 338 Ryland.  
Bucker Andw, pkr Nev Pkg Co, r 473 1/2 E 6th.  
Brule Mrs Edna, clk, rms 505 N Center.  
Brumbly John C, mining, r 111 Stevenson.  
Brundidge Alva A, framer Porteous Dec Co, r 67 Vine.  
Bruner Arthur B, rms 636 N Center.  
Brunette Amelio, lab, r 1009 Washington.  
Brunette Jos, driver J R Bradley Co, r 918 Washington.  
Brush Marian R, steno, rms 435 Riverside av.  
Brush Mrs Mary A, rms 435 Riverside av.  
Bryan Annie, nurse Mount Rose Hosp.  
Bryan John S, cook, r 1113 E 4th.  
Bryant J G, botlr Reno Brew Co, r 435 W 6th.  
Bryant Leo D, pkr Nev Pkg Co, r 616 E 4th.  
Bryant Wm L, bkpr Reno Brew Co, r 409 Cheney.  
Bryson Geo C, Police Judge City Hall, r 157 Keystone av.  
Bryson Geo L, cigars, 223 N Virginia, b 157 Keystone av.  
Bryson John, insp, r 334 East.  
Bryson John J, appr Nevada Eng Wks, b 334 East.  
Buchanan Nellie, missionary, rms 434 W 5th.  
Buckels Richd, prsr, b 545 N Virginia.  
Buckeye Buster Mining Co, 91 N Virginia.  
Buckhorn Mines Co, 201 Reno Nat Bank Bldg.  
Budd Edwd W, waiter, r 59 1/2 Truckee.  
Budweiser The (Matthew Carroll, Harry Hester), saloon 244 N Virginia.  
Buell Julia E (wid Wm E), rms 522 Roberts.  
Bueter Alfred W, mgr Diamond Soda Wks, rms 1105 E 4th.  
Buffalo Bottling Co, Clarence Farnsworth and Jas W Steele agts, 534 W Coml row.  
Building Trades Hall, 212 N Virginia.  
Bulavsky Nathan, r 119 E Plaza.

## UNIVERSITY OF NEVADA

400 Students, 50 Professors and Instructors—Colleges of Arts and Science, Engineering, Agriculture and State Normal School. Write for Catalog



**Reno Wall Paper and Paint Co.** Mill Agents and Jobbers of Wall Paper  
**Dealers in PAINTS and OILS, GLASS, ETC.**  
 H. E. SAVIERS, Proprietor 42 and 44 West Second Street

Bull Chas L, mining, r 922 Plumas..  
 Bulmer Fredk B, clk, r 108 Ralston.  
 Bulmer H G, rms 228 N Virginia.  
 Buncel Grace, mlnr, b 546 Lake.  
 Buncel Lillian O, b 546 Lake.  
 Buncel Robt H, plmbr, b 546 Lake.  
 Buncel Robt L, blksmth Vietti & Bottini, r 546 Lake.  
 Burbanks Emmet, barber W F Rixon, r 444 1/2 Nevada.  
 Burdell Harry, clk Vendome Hotel, rms same.  
 Burgess Mrs Carol J, steno W L Hacker, rms Saturno Hotel.  
 Burguess Jos, rms Co Hospital.  
 Burham John, pkr, r 621 Alameda av.  
 Burhans Fred W, brkmn, rms 421 Evans av.  
 Burke Al P, clk Stoddard Floral Co, b 322 Vine.  
 Burke Andw A, r 230 Vine.  
 Burke Chas H, real est, 36 Stewart, r same.  
 Burke Don R, student, b 36 Stewart.  
 Burke Emily, student, b 36 Stewart.  
 Burke Jas, contr, 606 N Virginia, r same.  
 Burke John, saloon, 23 W Plaza, r 17 E 5th.  
 Burke John, steno, b 606 N Virginia.  
 Burke John J, pres Perkins-Gulling Co, r 713 Lake.  
 Burke May, steno Edwards Hdw Co, b 322 Vine.  
 Burke Peter, contr, 322 Vine, r same.  
 Burkhalter Elijah B, brtnr Bank Bar, r 432 W 5th.  
 Burnett Virginia, r 40 S Park.  
 Burnett Fred, hostler G W Segermann, rms 535 Evans av.  
 Burney Chas P, carp, r 646 Surprise rd.  
 Burney Carrie S, emp Reno Stm Lndry, b 646 Surprise rd.  
**BURNS CATHERINE, Millinery, 132 N Virginia, Tel Main**  
 1289-J, r 418 Flint, Tel Main 1405-W.  
 Burns Chas, brtnr, rms Hotel Richelieu.  
 Burns Chas P, slsmn, r 51 High.  
 Burns Eugene O, clk Sierra Nev Wood & Lbr Co, r 627 Elko  
 av.  
 Burns Mrs Eva, barber Mrs J A Williamson, r 232 West.  
 Burns Fannie, waiter Riverside Hotel.  
 Burns Gladys, cashr Bissinger & Co, b 627 Elko av.  
 Burns Jas, miner, r 34 Rock.  
 Burns John, emp Riverside Hotel.  
 Burns Lottie, b 627 Elko av.  
 Burns Madeline C, student, b 51 High.  
 Burns Margt, r 418 Flint.  
 Burns Margt, matron Nev Hospital.  
 Burns Marion E, clk The Crystal, b 418 Flint.  
 Burns May, b 418 Flint.  
**BURNS PHILIP M, Real Estate, Loans, Rentals, Etc, 309 Clay-**  
 Peters Bldg, Tel Main 1103-J, r 845 E Mill, Tel Main  
 1729-M. (See p 42).  
 Burns Stevens J, solr P M Burns, r 45 High.  
 Burris Geo W, carp Sierra Nev Wood & Lbr Co, rms Hotel  
 Gallery.

**The  
 WHITE  
 Co., Inc.**

**Office  
 Supplies  
 and  
 Stationery**

**Masonic  
 Temple Bldg**

**Reno, Nev.**

**Reno-  
 Chilcoot  
 Auto Line**

**From Reno  
 Nev. to  
 Chilcoot  
 California  
 Fare \$3.**

**CARS FOR  
 SPECIAL  
 TRIPS**

**Hotel Golden  
 Tel. Main  
 142**

**T. R. CHEATHAM Druggist & Pharmacist**  
**PRESCRIPTION ACCURACY**

148 N. VIRGINIA ST.

PHONE 91

RENO, NEV.

OFFICE PHONE 606

YARD PHONE 261

# Sierra Nevada Wood & Lumber Co.

ALL KINDS OF LUMBER AND MILL WORK

ROOMS 7 and 8

NO. 158 N. VIRGIN A

RENO, NEVADA

42

R. L. POLK & CO.'S

## Philip M. Burns

**Real Estate, Loans, Rentals,  
Investments and Mine Broker**

**FARM LANDS AND TRADES A SPECIALTY**

**309 CLAY-PETERS BLDG.**

**TEL. MAIN 1103-**

**BURRITT CHARLES H, Lawyer, 23-24 Gazette Bldg, Tel Main**  
710, r 233 Elm, Tel Main 40.

Burroughs Adding Mach Co, C W Cavitt sls agt, 318 I O O  
Bldg.

Burrows J W, lawyer, Richelieu Hotel, rms same.

Burrows Roy A, carp, r 652 S Virginia.

Burrus Jos, slsmn J E Martin, r 542 S Center.

**BURTON C F, Sec-Treas Reno Securities Co, Lawyer, 20**  
Reno Nat Bank Bldg, r 43 Mill, Tel Main 848.

Burton Sheldon J, rms 312 S Center.

Burton Victoria J (wid Sheldon), rms 312 S Center.

Bury V R, rms Hotel Golden.

Bush Jos, slsmn, r 68 Keystone av.

Bussa Frank, blksmth R P L & W Co, r 651 Alameda av.

Bussa Harry, hlpr Vietti & Bottini, r 639 Alameda av.

Butcher John W (Butcher & Collins; Heald's Business Col-  
lege, rms I O O F Bldg.

Butcher & Collins (J W Butcher, F W Collins), jwlrs, 252 N  
Virginia.

Butler Edgar W (Bools & Butler), r Sparks.

Butler John F, electn, r 619 Sinclair.

Butler Lloyd, rms 445 Sutro av.

Butler Vivian E, student, b 619 Sinclair.

Butler Wm D, lab, r 740 Sierra.

Butsch Anastasia, r 845 S Center.

Butte Ernest B, brkmn, r 677 Morrill av.

Butterfield Emeline, steno Pierson Mill & Lbr Co, rms 628  
Lake.

Butterfield Mary E, nurse, 419 Flint, rms same.

Buttrick F W, treas Copper Leaching Syndicate, r Stockton  
Cal.

Buzzacott Geo A, emp Wet Wash Lndry, rms 238 N Virginia.

Byassee John W, painter, r 640 W 7th.

Byington Building, 15 W 2d.

**BYINGTON FRANK J (Byington & Hall), Mayor of Reno, r**  
434 Hill, Tel Main, 1020-J.

Byington Theo D, slsmn Reno Grocer Co, r 126 Gardner.

Byington & Hall (F J Byington, G S Hall), real est, 9 W 2d.

Byron Frank R, clk Hotel Golden.

**DR. W. E. TAYLOR - JESSIE E. TAYLOR**

Glasses Fitted

**OPTOMETRISTS**

Eyes Examined

1-2-3 Thoma Bigelow Building

Telephone 642

**JACOB  
C.**

**MEYER**

**Plumbing,  
Heating &  
Ventilat-  
ing**

**Vacuum  
Cleaning  
& Heating  
Plants**

P O Box 371

Tel. Main  
**547**

Reno, Nev.

# **THE HOTEL GOLDEN**

**EUROPEAN**

**Largest In Nevada**

**Eyes Trouble You?**  
**See F. P. DANN, Optometrist**

**228 N. Virginia**  
**RENO, NEVADA**

**C**

Caddigan Danl (Grand Central Hotel), r 1 E Plaza.  
 Cafferata Martin (Mizpah Bar), rms 223 N Virginia.  
 Cafferata M Emanuel, r 315 Hill.  
 Cafferata Russell W, clk McCullough Drug Co, b 315 Hill.  
 Caffrey Clement, student, b 504 N Virginia.  
 Caffrey Edwd J, driver, r 611 N Virginia.  
 Caffrey Gertrude C, clk Bell Tel Co, b 504 N Virginia.  
 Caffrey Hattie A, student, b 70 Washington.  
 Caffrey Michl, surveyor, r 504 N Virginia.  
 Caffrey Philip E, student, b 504 N Virginia.  
 Caffrey Wm, eng Nev Hospital.  
 Caffrey Willis G, elec eng, r 70 Washington.  
 Caffrey Willis W, student, b 70 Washington.  
 Cagigan Mrs L Nellie, r 812 Evans av.  
 Cahill H F, slsmn, rms Colonial Apts.  
 Cahlan Albt W, carp, r 815 N Center.  
 Cain Sign Co (Winfield P Cain), 129 N Virginia.  
 Cain Winfield P (Cain Sign Co), r 92 Bell.  
 Caine Margt (wid Jas B), r 639 W 4th.  
 Cakos Wm, trucker S P Co, r 142 Lake.  
 Calavada Auto Co, C H Lamb pres and mgr, J M Spalding sec-treas, 332 N Virginia  
 Calder Gerald M, sev-treas Campbell Furn Co, r 128 W 4th.  
 Caldwell Wm J, r 211 Walnut.  
 Calhoon John, lab, rms 353 N Virginia.  
 Calhoun Bert, clk Wood-Curtis Co, r 145 W 3d.  
 Calhoun Mrs Irene, hsekpr 145 W 3d.  
**CALIFORNIA INSURANCE CO (San Francisco), Nevada Fire**  
 Ins Co Gen Agcy, 315 Odd Fellows Bldg, Tel Main 751.  
**CALIFORNIA MARKET, Jas Daniel Propr, U S Inspected**  
 Meats, First Class Service Guaranteed, 355 N Virginia,  
 Tel Main 537.  
 Calkins Herbt, baker, rms 35 E 5th.  
 Call D W, rms Colonial Apts.  
 Call Edwd H, propmn Majestic Theatre, b 212 W Coml row.  
 Call Henry A, carp Majestic Theatre, b 212 W Coml row.  
 Call Henry H, carp, r 212 W Coml row.  
 Callahan Geo W, rms Hotel Golden.  
 Callahan John, emp Society Clhrs, r 655 N Virginia.  
 Callahan Julia A, steno Nev Mines Oprs Co, rms 628 W 2d.  
 Callahan Mary I, steno, rms 628 W 2d.  
 Callans Edwd, miner, r 650 Sinclair.  
 Cameron Emma (wid John D), r 205 Vine.  
 Cameron Howard F, driver Chism Ice Cream Co, b 205 Vine.  
 Cameron Hugh L, bkpr R P L & W Co, b 205 Vine.  
 Cameron Jeannette E, clk R P L & W Co, b 205 Vine  
 Cameron John D, dep County Treas, rms 628 Lake.  
 Cameron Milton, driver Chism Ice Cream Co, b 205 Vine.

**J. D.**  
**Mariner**  
**Music**  
**House**

**Pianos**  
**Phono-**  
**graphs**  
**and**  
**Sheet**  
**Music**

123 N. Virginia  
 Reno, Nev.

**The**  
**Letter**  
**Shop**

**Multigraph**  
**Letters**  
**Mailing**  
**Lists**  
**Address-**  
**ing**  
**Bureau**

201 Nixon  
 Bldg.

Tel. Main  
 1272-W

Reno, Nev.

**CORECCO BROS.**

41-43-45 West Fourth St.

DISTRIBUTORS OF  
**Chalmers** MOTOR  
 CARS

Tel. Main 996

## Lincoln Highway Oxywelding and Repair Station

High Pressure Oxywelding and Cutting—Auto and Motorcycle Repairing and Supplies—Batteries Charged and Repaired

Phone 1191-J

Opposite T. & D. Theatre

RENO, NEVADA

**MCCORMACK & CO.**  
Monumental Works

Marble and Granite Importers

404 N. Virginia  
Tel. Main 1474-J

14

R. L. POLK & CO.'S

- Camp Anna L, nurse, rms 118 West av.  
Campbell Alice M, bdg hse, 118 Sierra.  
Campbell Andw T, pres-mgr Campbell Furn Co, r 520 N Virginia.  
Campbell Bernard, emp Nev Hospital, r 1105 E 4th.  
Campbell Chas, lieut Salvation Army, rms 322 Sierra.  
Campbell Chas D, stockmn, r 103 Keystone av.  
Campbell Clayton, with Nev State Journal, rms Overland Hotel.  
Campbell C Preston, tchr U of N, rms McKissick Hotel.  
Campbell Duncan, r 625 Canal.  
Campbell Eva S, nurse, rms 1001 Sierra.  
Campbell Frank, grocer, 361 N Virginia, r 325 Maple.  
Campbell Furniture Co, A T Campbell pres-mgr, G M Calder sec-treas, 125 E 2d.  
Campbell Geo A, mgr Reno Power L & W Co, Truckee River Gen Elec Co, Carson City Coal G Co, r 454 Granite.  
Campbell Philip, lab, b 1105 E 4th.  
Campbell Vernon, gas ftr, rms 126 W Coml row.  
Campbell Veva B, student, b 520 N Virginia.  
Campbell Wm H, r 70 Keystone av.  
Campus Cafe (Max and Nathan Seif, Saml Silver), cafe and saloon, 208 N Center.  
Cann Drug Co (Wm Cann), 205 N Virginia.  
Cann Geo A, student, b 629 Jones.  
Cann Wm (Cann Drug Co), r 629 Jones.  
Cann Wm S, student, b 629 Jones.  
**CANNING JAMES S, Mgr Sierra Nevada Wood & Lumber Co,** r 121 Rock, Tel Main 1319-J.  
Cannon Louis O, with Nev Press Co, r 120 Ridge.  
Canton Major, lawyer, rms 650 Sinclair.  
Cantrill Hamer F, rms 236 W Coml row.  
Capezzoli Frances M (wid Jerome), r 603 Lander.  
Capitani Angelo, brtnr Italia Hotel & Bar, r 529 Lake.  
Capitani Clementina, furn rms, 233 N Center.  
Capitani Antonio, saloon, r 233 N Center.  
Capuro Jos, farmer, r 1011 Washington.  
Capuro Louis, rms 344 Walnut.  
Capuro Pedro, farmer, r Wedekind rd.  
Capuro Mrs Trini, r 126 E Front.  
Cardelia Chas, lab Co Hospital, rms same.  
Cardinal Francis, nurse, rms 234 Walnut.  
Carhartt Geo L, bkpr R P L & W Co, r 557 W 6th.  
Carlson Adolph, waiter Mineral Cafe, rms Hotel Manning.  
Carlson Chas, clk Grand Central Hotel.  
**CARLSON ROBERT, Sec-Mgr Nevada Fire Ins Co, r 97 Bell,** Tel Main 1604-M.  
Carmellino Pierino, lab, r 319 Wheeler av.  
Carmody Edwd, firmn Fire Dept, r 723 N Center.  
Carmody Frank W, capt Fire Dept, r 434 Washington.  
Carmody Robt H, driver, r 1051 Ralston.  
Carpenter Wm K, eng Copper Leaching Synd, r 20 Rock.  
Carr John, rest, rms 138 E Com row.  
Carr Walter E, slsmn, r 135 Bell.

EAT AT

**Grotto  
Quick  
Lunch**

Home Cooking

The Best the  
Market  
Affords is  
None too good  
for our  
Patrons

PHONE 917-J

32 E.  
Douglas Av.

**Dundee**  
WOOLEN MILLS

SUITS AND OVERCOATS  
MADE TO ORDER

**\$15**

235 N. Center

Reno, Nev.

YOUR HOME COMPANY

KEEP MONEY AT HOME

# Nevada Fire Insurance Co.

Office ODD FELLOWS BUILDING

RENO, NEVADA

RENO CITY DIRECTORY—1917.

45

Carrano Benj, porter S P Co, r 431 South.  
Carrano Louis, lab, r 504 South.  
Carrano Silver J, boilermkr, b 431 South.  
Carroll Chas, lab, rms 11 E Plaza.  
Carroll Cora E, r 327 Elm.  
Carroll Geo L, clk Riverside Hotel.  
Carroll John P, r 360 East.  
Carroll Matthew (The Budweiser), rms Hotel Manning.  
Carroll May E, b 545 S Center.  
Carroll Richd A, agt Reno News Agency, r 545 S Center.  
Carroll The, John Crough mgr, saloon, 214 Virginia.  
**CARSON CITY COAL GAS CO, George A Campbell Mgr, W E**  
Shaw jr, Asst Treas, 21 Front, Tel Main 588.  
Carson Edwin, waiter, rms Hotel Manning.  
Carson Mrs Emma M, phys, rms Home Hotel.  
Carson Thos, butcher, rms 950 S Virginia.  
Cartago Niceto, brtnr Louvre Bar, rms 222 Lake.  
Carter Alex S, brtnr Washoe Bar, r 517 Forest.  
Carter Atha, autos, r 418 N Center.  
Carter Mrs Blanche M, smstrs Gray, Reid, Wright Co, b 325 Hill.  
Carter Chas R, dept mgr Washoe Co Bank, sec Union Bldg & Loan Co, Reno Real Est & Inv Co, r 101 Ralston.  
Carter Eliz (wid Louis), smstrs, r 245 1/2 Drappo rd.  
Carter Frank, emp Salvation Army, rms 315 Sierra.  
Carter Ira, mach, rms Hotel Golden.  
Carter Raymond, jockey, rms 518 Sierra.  
Carter Robt jr, student, b 101 Ralston.  
Casalet Jos V, live stock, r 511 North.  
Case L C, musn, rms Saturno Hotel.  
Casey Chas K, r 1026 South.  
Casey Gertrude E, mangle Troy Lndry, b 1026 South.  
Casey Harry, clk, rms 235 Sierra.  
Casey Jos J, carp, r 743 W 4th.  
Casey Pearl, mangle Troy Lndry, b 1026 South.  
Casey Ralph, clk Wood-Curtis Co, b 1026 South.  
Casinelli Edwd S, hlpr Armstrong Mfg Co, rms 142 Vine.  
Casinelli Virginia L, rms 142 Vine.  
Cass Thos, clk, rms 619 Elko av.  
Cassey Earl, lab Nev Hospital.  
Cassinelli Bert, lab, r 134 W Taylor.  
Cassinelli Flore, b 134 W Taylor.  
Cassinelli John, lab, r 967 Watts.  
Cassinelli Wm, lab, b 134 W Taylor.  
Cassinelli Wm, lab, r 1039 Watts.  
Caswell Clinton E, clk Bell Tel Co, rms Thoma.  
Catholic Church, see St Thomas Catholic Church.  
Catoir Chas E, ctr Washoe Meat Mkt, r 132 Winter.  
Caton Albt J, asst cashr Farmers & Mer Nat Bank, r Clay, 3 s Court.  
Caton Delia (wid Jos), r Clay, 3 s Court.  
Cauble Myrtle, clk Nevada Tea Store, rms 122 W 1st.  
Caughlin Albt G, clk Conant Bros, r 154 Mill.  
Cavanagh Fred J, clk, r 619 Lake.

## National Credit Assn.

Law and  
Collections  
Everywhere

## CREDIT RATINGS

Clay-Peters  
Bldg.

RENO, NEV.

## RENO Business and Law College

Bookkeeping  
Shorthand  
and All  
Business  
Branches  
Taught

High Class  
Evening Law  
Course \$3.50  
per Month

HERZ BLDG.  
Tel. 1067-W

Reno, Nev.

## SESSIONS & CLEMENT

158 N. VIRGINIA STREET

Tel. Main 74

Reno, Nev.

REAL ESTATE, RENTALS  
INSURANCE, BONDS  
MONEY LOANED

# THE PENN MUTUAL LIFE INS. CO. of Philadelphia

ORGANIZED 1847

ASSETS OVER \$160,000,000.00

Clarence W. Albee, Gen'l Agt.

Odd Fellows Building  
RENO, NEVADA

46

R. L. POLK & CO.'S

I.  
**Schutz**

Popular  
Priced  
Clothier

ALWAYS YOUR  
MONEY'S  
WORTH

Free  
Employment  
Office

14 E.  
Commercial  
Row

Cavitt Clarence W, sls agt Burroughs Adding Mach Co, r 36 W 9th.

Cavitt Dairy, John Cavitt, Sparks rd.

Cavitt John (Cavitt Dairy), r Sparks rd.

Cazenave Valentine, prsr John Petre, rms Lusich Annex.

Ceander Anton P (Nevada Sheet Metal Wks), r 345 Moran.

Cedars of Fairview Mines Co, 412 Clay-Peters Bldg.

Ceiesala Mrs Mary, r 647 Humboldt.

Central Service Station (J J Barton), 34 W 1st.

Century Club, see Twentieth Century Club.

Cerfoglio Antonio (Colombo Bar), rms 231 Lake.

Cessna John R, drftsmn U S Surv Gen, r 319 S Virginia.

Cessna Julia, b 319 S Virginia.

Chadwick Bernard C, cook Reno Quick Lunch, rms 219 Chestnut.

**CHALMERS MOTOR CARS, Corecco Bros Distributors, 41-45 W 4th, Tel Main 996.**

Champion Edwd C, lab, rms 227 1/2 Maple.

Champion Jos, rms Saturno Hotel.

Chance Mrs May E, hsekpr Elm Hotel, r 445 Sutro av.

Chandler Roscoe P, dentist, 139 N Virginia, r 643 Chestnut.

Chandler Ruby L, clk P O, b 643 Chestnut.

Chanti John, lab, r 441 Spokane av.

Chapman Mrs Annie, clk Unique Store, rms 54 N Center.

Chapman Delilah (wid Wm F), r 340 Sierra.

Chapman Mrs Ida, rms McKissick Hotel.

Chapman Mattie, clk Morris & Levy, b 340 Sierra.

Chayman Raymond W, clk Geo Callahan, rms Tuscano Hotel.

Chapman Wm P, lab, b 340 Sierra.

Chappelle Mrs Kate, waiter Reno Quick Lunch, rms 31 W Plaza

**CHARDAVOYNE H SEYMOUR (Dundee Woolen Mills), r 417 W 2d, Tel Main 473.**

Charles Wm M, clk Red Cross Drug Store, r 120 Colonial Apts.

Charvoz Louis, emp Owl Cafe, rms French Hotel.

Chase Moses, mining, r 630 Alameda av.

Chase Sarah O, tchr Mary S Doten Schl, b 630 Alameda av.

Chase Thos W, auto repr, r 33 W 8th.

Chasse Richd, baker Palace Bakery, rms Hotel Virginia.

Chatfield Chas, electn, rms 645 W 6th.

Chatfield Chas jr, student, rms 645 W 6th.

Cheatham Hallie, b 728 S Virginia.

Cheatham Harold O, b 728 S Virginia.

**CHEATHAM T R, Druggist, A Complete Line of Drugs and Druggists' Sundries, 148 N Virginia, Tel Main 91, r 728 S Virginia, Tel Main 1205-R. (See right bottom lines).**

Cheek Mrs Marie, r 460 Lake.

Cheney Azro E (Cheney, Downer, Price & Hawkins), r 253 S Virginia.

Cheney Building, 139 N Virginia.

**CHENEY, DOWNER, PRICE & HAWKINS (Azro E Cheney, Sylvester S Downer, Robert M Price, Prince A Hawkins), Lawyers, 139 N Virginia, Tel Main 291.**

Cheney Everett W, lawyer, 139 N Virginia, b 253 S Virginia.

Chenoweth Mrs Cynthia, caterer, r 255 Stewart.

A. P.  
**Henkell**

General  
**AUTO  
REPAIRING**

IGNITION  
STARTING AND  
LIGHTING  
SYSTEMS

Distributors  
U S I Storage  
Batteries

234 N.  
CENTER

**F. J. WILLARD** 136 NORTH CENTER STREET  
RENO, - NEVADA  
Dealer in Furniture, Rugs Carpets and Draperies  
Mattress and Awning Manufacturer

# PIERSON MILL & LUMBER CO.

QUALITY

Mill Work a Specialty

SERVICE

Phone 754

"Everything in the Building Line"

Reno, Nevada

RENO CITY DIRECTORY—1917.

47

## T. R. CHEATHAM DRUGGIST AND PHARMACIST

Drugs, Medicines, Chemicals, Perfumery, Toilet  
Articles, Druggists' Sundries, Stationery, Etc.

PHONE 91

148 N. VIRGINIA ST.

RENO, NEVADA

Chenoweth Wallace M, trucker S P Co, r 541 Elko av.  
Chiantelli Se Bastiano, brndr Star Barrel House, r 212 E 6th.  
Chick Frank O, dir Perkins-Gulling Co, r 338 Wheeler av.  
Child Harvey, cond, rms 147 Mill.  
Chism Alice A (wid Gardner), r w end 2d.  
Chism Edwd W (Chism Ice Cream Co), r 231 Gardner.  
Chism Flats, 119-125 W 2d.  
Chism Gardner, emp Nevada Agrl Farm, b Mrs A A Chism.  
Chism Harry C, City Engineer, City Hall, rms 746 N Virginia.  
Chism Ice Cream Co (E W Chism), w end W 2d.  
**CHISM JOHN, Propr Crescent Creamery, r 230 Washington,**  
Tel Main 1754-M.  
Chlism Anna, nurse, rms 234 Walnut.  
Chrisman Mrs Etta F, r 820 Evans av.  
Chrisman Paul, clk Gray, Reid, Wright Co, b 820 Evans av.  
Christensen Christen, rms 427 Hill.  
Christensen Hans J, waiter, r 543 West.  
Christensen Ingvar, lab, rms 109 Sierra.  
Christensen Jesse H, pkr, rms 427 Hill.  
Christensen Niels Block (Block & Tobias), r 645 Scott.  
**CHRISTENSEN TED J (Grotto Quick Lunch), r 112 State, Tel**  
Main 1702-J.  
Christenson Earl L, clk Coml Hdw Co, b 640 S Virginia.  
Christenson Peter, clk Reno Mer Co, r 640 S Virginia.  
Christian Science Church, see First Church of Christ Scientist.  
Christian Science Reading Room, 312 Nixon Bldg.  
Christie Ethel M, b 140 N Virginia.  
Christie Herbt E, bkpr Wieland Bottling Wks, b 140 N Virginia.  
Christie Lilas A, cashr Grand Theatre, b 140 N Virginia.  
Christie Rachel (wid John A), furn rms, 140 N Virginia.  
Christie Rosalle A, steno, b 140 N Virginia.  
Chubb John, carp, rms 630 Alameda av.  
Chung Kee, grocer, 126 E 2d, r same.  
Church Jas E, prof U of N, r 358 Washington.  
Church Willis, student, b 358 Washington.  
Churchill Creamery, C F Burton sec, 201 Reno Nat Bank Bldg.  
Churich Dusan, brndr Wine House, rms 513 N Center.  
Cicala Kathryn (wid Bart), r 323 W 4th.  
**CITIZENS FIRE INS CO (St Louis), Sessions & Clement Agts,**  
158 N Virginia.  
**CITY CLERK, J R Parry, City Hall, Tel Main 1076.**

**COMMERCIAL HOTEL & BAR**  
FIRST CLASS HOTEL  
WINES, LIQUORS AND CIGARS  
PRICED REASONABLE  
207-209 N. CENTER ST.  
RENO, NEV.

Frame,  
Humphrey  
and  
Harcomb

Lawyers

129 N.  
Virginia  
RENO,  
NEVADA

**Alfalfa Foods Company**

50-54 GAZETTE BLDG.  
RENO, NEV.

Mfrs. and Distributors  
**Alfalfa Food Products**  
Human and Animal Uses

# Porteous Decorative Co.

Masonic  
Temple

Wall Paper, Paints, Oils, Pictures, Frames and Stationery

Reno, Nev.

48

R. L. POLK & CO.'S

## The Crystal

Confections

Pure  
Home Made  
Candies

Fountain  
Drinks

Ice Cream

Phone Main  
178

215 N.  
Virginia St.  
Reno, Nev.

City Hall, Front s e cor Center.  
City Jail, City Hall.  
City Officers. (See p 16).  
Clack Geo S, clk January Jones, r 27 Thoma-Bigelow Bldg.  
Clair Jos, rms Co Hospital.  
Clark Allan L, repr Lincoln Highway Ser Sta, rms 31 W Plaza.  
Clark Mrs Anna, dom 817 N Virginia.  
Clark Bert, emp W A Harms.  
Clark Mrs Caroline, jan South Side Schl, r 255 Stewart.  
Clark Chas W jr, carp, r Majestic Theatre Bldg.  
Clark Ellis B, clk Conant Bros, r 118 California av.  
Clark Frank M, clk Conant Bros, b 118 California av.  
Clark Geo, miner, r 218 State.  
Clark Harry H, mining, r 224 S Center.  
Clark Harry R, clk, b 224 S Center.  
Clark Isabel C, steno, b 224 S Center.  
Clark Jas D, mgr Becker's Saloon, r 436 Ralston.  
Clark John P, blksmth, b 218 State.  
Clark Jos, lab, r 808 Alameda av.  
Clark Mrs Josephine, clk J R McLain, r 118 California av.  
Clark Lottie M, tchr Mary S Doten Schl, r 509 Ralston.  
Clark Mary L, maid 1075 Riverside av.  
Clark Orva, r 1050 Highland.  
Clark Pearl H, student, b 218 State.  
Clark Susie A, student, b 218 State.  
Clark Theo W, sec Bd of Education, r 1050 Highland.  
Clark Thos G, clk Jas Daniel, b 218 State.  
Clark True, rms Co Hospital.  
Clark Wm J, tchr High Schl, r 606 Lake.  
Clarke Albt, rms 230 N Center.  
Clarke Wm A, barber J W Scott, rms 429 Evans av.  
Clausen Edna T, b 451 Hill.  
Clausen Harold, rancher, r 451 Hill.  
Claussen Geo W, miner, r 524 Holcomb av.  
Claussen G Curnow, student, b 524 Holcomb av.  
Claussen Henry M, student, b 524 Holcomb av.  
Clawson Edwin A, miner, r 236 W Coml row.  
Clay Edwin, rms 812 Evans av.  
Clay-Peters Building, 140 N Virginia.  
Clay-Peters Bldg Co, F J Peck sec, 14 E 2d.  
Clay Wm, formn N-C-O, rms 812 Evans av.  
Claypool John E, mining, r 629 Lander.  
Clegg Chas F, mach, r 137 West av.  
Clegg Saml W, b 137 West av.  
Clement Cecil L, driver Reno Meat Co, b 1048 Sierra.  
**CLEMENT F G (Sessions & Clement), r 140 Ridge, Tel Main 615.**  
Clement Henry, clk, r 319 Walnut.  
Clement Jesse W, clk S P Co, r 1048 Sierra.  
Clement Wm, brndr Sacramento Beer Hall, rms Hotel Golden.  
Clemons Eliz, student, b 404 S Virginia.  
Clemons Jay H, comr Union Land & C Co, r 404 S Virginia.  
Cleveland Mrs A C, rms Colonial Apts.  
Clifford Oscar J, sec-treas Dalton, Clifford & Wilson Co, r 339 Ralston.

## A. E. Kibble

Largest  
Roofing  
Contractor  
in the  
State

24 Douglas  
Alley

Tel. Main  
1219-W  
or Main  
1288-R

## UNIVERSITY OF NEVADA

400 Students, 50 Professors and Instructors—Colleges of Arts and Science, Engineering, Agriculture and State Normal School. Write for Catalog



**Reno Wall Paper and Paint Co.** Mill Agents and Jobbers of Wall Paper  
**Dealers in PAINTS and OILS, GLASS, ETC.**  
 H. E. SAVIERS, Proprietor 42 and 44 West Second Street

Clifford Oscar S, student, b 339 Ralston.  
 Clifford Sarah, b 339 Ralston.  
 Cline Florence E, emp Hotel Anderson.  
 Clink Dorothy, appr Mrs C M Haidt, b 420 South.  
 Clink Frank I, clk, b 420 South.  
 Clink Morris (Benzole Clng Wks), r 420 South.  
 Clink Sophie, clk Morris & Levy, b 420 South.  
 Clinton Geo W, miner, r 512 Mill.  
 Clinton John E, clk P O, rms 248 Hill.  
 Clock Frank jr, b 435 E 6th.  
 Clock Frank E, contr, 435 E 6th, r same.  
 Clock Harlow, b 435 E 6th.  
 Clough Chas E, mgr Colonial Apts, r same.  
 Clough Grace, r W 7th extd.  
 Clough Wesley, farmer, b W 7th extd.  
 Clute Arch D, lab Sierra Nev Wood & Lbr Co, r Sparks.  
 Clute Mrs Nettie, ironer Troy Lndry, r Coney Island.  
 Cobb Annie E (wid Wm A), r 720 Lake.  
 Cobb Elmer G, emp Reno Nat Bank, r 204 Moran.  
 Cobb Mrs Magdalene M, clk Unique Store, rms 847 N Center.  
 Cocking Thos, brtnr, r 25 W 6th.  
 Cocking Wm, miner, r 356 1/2 East.  
 Cochran Mrs Flora, r 145 Ridge.  
 Codd Arthur A, min eng, 416 Clay-Peters Bldg, r 863 Sierra.  
 Codd Ashton, student, b 863 Sierra.  
 Codd Lois, student, b 863 Sierra.  
 Coe Jessie, clk Gray, Reid, Wright & Co, b 837 C, Sparks.  
 Coffin Mrs Amelia, furn rms, 147 Washington.  
 Coffin Anamelia A (wid Wm), r 227 W 4th.  
 Coffin Carrie M, b 227 W 4th.  
 Coffin Chas A, dentist, 228 N Virginia, r 337 Elm.  
 Coffin Edwd B (Coffin & Larcombe), r 231 W 5th.  
 Coffin Geo L, opr, b 227 W 4th.  
 Coffin Mila, tchr, b 231 W 5th.  
 Coffin Nelson, teller Reno Nat Bank, r 146 Mill.  
 Coffin Thelma, student, b 231 W 5th.  
**COFFIN & LARCOMBE (E B Coffin, G W Larcombe), Dealers**  
 in Staple and Fancy Groceries, Fruits, Produce and Vegetables, 309 Sierra, Tel Main 300.  
 Cohen Louis, r 127 E 8th.  
 Cohen Max, junk, 532 Vine, r same.  
 Cohn Henry C, clk, rms Saturno Hotel.  
 Cohn Louis, jwlr, 45 E 2d, rms Hotel Grand.  
 Cokefair Victor, depot agt W F & Co Exp, rms 735 N Virginia.  
 Colbrandt Cigar Co Inc, I R Colbrandt pres-mgr, 155 and 263 N Virginia.  
 Colbrandt Irwin R, pres-mgr Colbrandt Cigar Co, r E Thoma-Bigelow Bldg.  
 Colby Mrs Bertha, maid 1140 Jones.  
**COLCARD R K, Pres Riverside Mill Co, r Carson City, Tel 213.**  
 Cole Bert S, electn, r 421 Washington.  
 Cole C A, tankmn R P L & W Co, r Highland Reservoir.  
 Cole Frank, porter J G Ede, rms 34 W Coml row.  
 Cole Gilbert A, poultry, 345 Washoe, r same.  
 Cole Thos A, lab, rms 238 Lake.

**The  
 WHITE  
 Co, Inc.**

**Office  
 Supplies  
 and  
 Stationery**

**Masonic  
 Temple Bldg**

**Reno, Nev.**

**Reno-  
 Chilcoot  
 Auto Line**

**From Reno  
 Nev. to  
 Chilcoot  
 California  
 Fare \$3.**

**CARS FOR  
 SPICAL  
 TRIPS**

**Hotel Golden  
 Tel. Main  
 142**

**T. R. CHEATHAM Druggist & Pharmacist**  
**PRESCRIPTION ACCURACY**

148 N. VIRGINIA ST.

PHONE 91

RENO, NEV.

OFFICE PHONE 606

YARD PHONE 261

**Sierra Nevada Wood & Lumber Co.**

ALL KINDS OF LUMBER AND MILL WORK

ROOMS 7 and 8

NO. 158 N. VIRGIN A

RENO, NEVADA

**DR. W. E. TAYLOR - JESSIE E. TAYLOR**

Eyes Examined OPTOMETRISTS Glasses Fitted

1-2-3 Thoma Bigelow Building Telephone 642

50

R. L. POLK &amp; CO.'S

Coles Isaac G, cook, r 6 Water.  
 Colford Mary, rms 113 W 4th.  
 Coll Danl, mining, r 33 W 6th.  
 Coll Danl jr, student, b 33 W 6th.  
 Coll John J, mining, r 515 W 4th.  
 Collard Geo A, lino Gazette, rms 33 W 6th.  
 Colley Clarence H, painter, r 511 Chestnut.  
 Collier Arthur, mach, r 522 E 6th.  
 Collier Louis, miner, r 615 W 6th.  
 Collier Sidney A, student, b 615 W 6th.  
 Collin Francis E, adv mgr Gray, Reid, Wright Co, rms  
 Riverside Hotel.  
 Collinen Geo A, dept mgr Morris & Levy, r 117 W 10th.  
 Collins Mrs Anna, hsekpr McKissick Hotel.  
 Collins Chas R, clk, r 5 Water.  
 Collins Frank W (Butcher & Collins), r 537 W 3d.  
 Collins Jas, rms 720 Lake.  
 Collins Kathryn A, steno, 11 E 2d, r Colonial Apts.  
 Collins Mrs May, cook St George Hosp.  
 Collins Raymond H, slsmn Union Oil Co, r 243 Maple.  
 Collis Donald, b 232 West.  
 Collis Mrs Vesta, r 232 West.  
 Colmer Jennie (wid Wm), clk E N Booth, r 229 Stewart.  
 Colombo Bar (Antonia Cerfoglio, Philip Curty), 231 Lake.  
 Colonial Amusement Co, C H Burritt agt, 23 Gazette Bldg.  
 Colonial Apartments, C E Clough mgr, West bet 1st and 2d.  
 Colorado Billiard Parlors (C H Karns), 210 N Virginia.  
 Colorado Grocery (B R Addenbrooke), 25 W 2d.  
 Colquhoun Elva, rms 519 Ralston.  
 Columbia Building, 228 N Virginia.  
 Colyer Chas S, clk Mack Bros Music Co, r 527 Nevada.  
 Colyer Martha, b 527 Nevada.  
 Comas Chris, cook, rms 11 O'Connor Blk.  
 Combs Margt L, asst J W Gerow, b 237 Stewart.  
 Combs Tilden J, repr R P L & W Co, r 237 Stewart.  
 Comer Russell O, furn rms, 228 N Virginia.  
 Comerford John, miner, rms 31 W Plaza.  
**COMMERCIAL BAR (Etchebarren & Aldaz), 207 N Center, Tels**  
 Main 861 and 922-W. (See right side lines).

First Class Hotel  
Moderate Priced RoomsJohn Etchebarren  
J. P. Aldaz**COMMERCIAL HOTEL**

ETCHEBARREN &amp; ALDAZ, Proprietors

Headquarters For Wool And Sheep Buyers  
Information In Regard to the Butcher  
And Allied Business Freely GivenTelephone 861  
207-209 CENTER STREETP. O. Box 403  
RENO, NEVADA**THE HOTEL GOLDEN**  
EUROPEAN Largest In Nevada**JACOB  
C.  
MEYER**Plumbing,  
Heating &  
Ventilat-  
ingVacuum  
Cleaning  
& Heating  
Plants

P O Box 371

Tel. Main  
547

Reno, Nev.

# Eyes Trouble You?

See **F. P. DANN, Optometrist**

228 N. Virginia

**RENO, NEVADA**

RENO CITY DIRECTORY—1917.

51

**COMMERCIAL HARDWARE CO, J E Horgan Pres, F D Bale**  
Sec and Treas, Hardware, Stoves and Ranges, Cutlery,  
Sporting Goods, Etc, 24 W Commercial row, Tel Main 460.

**COMMERCIAL HOTEL (Etchebarren & Aldaz), 207 N Center,**  
Tels Main 861 and 922-W. (See right side lines).

**COMMERCIAL SHOE SHOP (Jos Spina, Jos D Granata), Ex-**  
pert Shoe Repairing A Specialty, 30 W Commercial row,  
Tel Main 1435-J.

**COMMERCIAL SOAP CO, August C Frohlich Mgr, 717 S Vir-**  
ginia, Tel Main 1398. (See back cover).

## Commercial Soap Company RENO, NEVADA

Makers Of

**SILVER WHITE, PALE SAVON, TEA ROSE, MAY QUEEN  
BORAX AND GOLDEN NAPHTHA**

Intermountain Made for Intermountain Trade  
Builds

Nevada Bank Accounts and Makes the Dirt Fade

### J. D. Mariner Music House

Pianos  
Phono-  
graphs  
and  
Sheet  
Music

123 N. Virginia  
Reno, Nev.

Comos Geo, cook, rms 219 Chestnut.

Compton Mrs Vivian, r 26 1/2 W 2d.

Comstock Anthony, rms 621 N Virginia.

Conant Bros, W W Conant pres, F A Conant v-pres, Cora R  
Conant sec-treas, grocers, 19 E 2d.

Conant Cora R, sec-treas Conant Bros, rms 111 Colonial Apts.

Conant Frank A, v-pres Conant Bros, r 413 Elm.

Conant Warren W, pres Conant Bros, rms 111 Colonial Apts.

**CONCORDIA FIRE INS CO (Milwaukee), Black & Co Agts, 2**  
Fordonia Bldg.

**CONCORDIA FIRE INS CO (Milwaukee), Sessions & Clement**  
Agts, 158 N Virginia.

Condon Edmond, private U S A Rec Sta, rms Virginia Hotel.

Conehay Frank M, opr Postal Tel Co, rms McKissick Hotel.

Coney Island (H J Newmarker), cor Asylum and County rd.

Congregational Church, see First Cong Church.

Conley Frank E, clk Colbrandt Cigar Co, rms 108 W 1st.

Conn Curtis L, clk S P Co, r 236 N Virginia.

Conn Mrs Jessie J (St Charles Apts), r 236 N Virginia.

Conn Saml, lab, r 30 Steiner.

Connell Saml D, r 142 W 5th.

Connelly Bruce, slsmn, r 120 Stevenson.

Connelly Marie E, student, b 120 Stevenson.

Conner Herbt L, clk Robt Nelson, b 505 N Center.

Conner Mattie S, asst librn C S Reading Room, r 505 N Center.

Connolly Bart, bkpr, r 230 Vine.

Connolly Kate, waiter Riverside Hotel.

Connor Benj C, jan, r 745 Sinclair.

Conover H I, botlr Reno Brew Co, r 727 W 4th.

### The Letter Shop

Multigraph  
Letters

Mailing  
Lists

Address-  
ing  
Bureau

201 Nixon  
Bldg.

Tel. Main  
1272-W

Reno, Nev.

## CORECCO BROS.

41-43-45 West Fourth St.

DISTRIBUTORS OF  
**Chalmers** MOTOR  
CARS

Tel. Main 996

**Lincoln Highway Oxywelding and Repair Station**  
 High Pressure Oxywelding and Cutting—Auto and Motorcycle Repairing and  
 Supplies—Batteries Charged and Repaired  
 Phone 1191-J                      Opposite T. & D. Theatre                      RENO, NEVADA

**MCCORMACK & CO.**  
 Monumental Works  
 Marble and Granite Importers  
 Tel. Main 1474-J  
 404 N. Virginia

52

R. L. POLK & CO.'S

Conrad Margt (wid Henry), r 32 S Park.  
**CONRADT BROTHERS (Edward and Wm Conradt), General Contractors and Builders, Bungalows Our Specialty, Store and Office Fixtures, 559 W 4th, Tel Main 1793-W. (See p 5).**  
**CONRADT EDWARD (Conradt Bros), r 559 W 4th, Tel Main 1793-W.**  
 Conradt Paul, whsmn Standard Oil Co, r 559 W 4th.  
**CONRADT WM (Conradt Bros), b 559 W 4th, Tel Main 1793-W.**  
 Conroy Peter M, cond, r 528 N Center.  
 Consolasio John, mach, rms 501 Elko av.  
 Constable Agnes, b 518 E 6th.  
 Constable Jas, min eng, r 518 E 6th.  
 Constable Jas jr, b 518 E 6th.  
 Constable Janet, b 518 E 6th.  
**CONTINENTAL CASUALTY CO, John H. Stotesbury Dist Mgr. Accident and Health Insurance, 158 N Virginia, Tel Main 1098-J.**  
 Conton Dimitriux A (Conton & Douvaran), 617 Mill.  
 Conton & Douvaran (D A Conton, D B Douvaran), barbers, 32 E 2d.  
 Conway John, lab, rms 238 Lake.  
 Conway Margt, rms 12 W Coml row.  
 Cook Edwd J, brtnr Riverside Hotel, rms Colonial Apts.  
 Cook Finley, painter, rms Grand Central Hotel.  
 Cook Isaac E, transf, r 915 E 5th.  
 Cook Wm L, mining, r 549 W 8th.  
 Cook Mrs Winifred, clk Hotel Golden, rms Colonial Apts.  
 Coon Albt B, musn, r 523 N Virginia.  
 Coon Eugene M, clk C E Weck, b 523 N Virginia.  
 Coon Nan, mus tchr, 523 N Virginia, b same.  
 Coons Kate (wid Philip), rms 428 Roberts.  
 Cooper Clara R (wid Elmer; J J Milburn Co), r 708 W 2d.  
 Cooper Clum, hlpr Conant Bros, r 210 Wonder.  
 Copeman Harriet M, nurse, rms 901 Wheeler av.  
**COPPER LEACHING SYNDICATE, J S Morrow Pres, C B Bills 1st V-Pres, A L Hanscome V-Pres and Gen Mgr, J R Glackin Sec, F. W. Buttrick Treas, R R tracks, 1 blk e of City limits.**  
 Corbett Walter H, blksmth, 107 W 5th, r 709 North.  
 Corbett Wm P, mach, r 509 Evans av.  
 Corcoran Mrs Phenix (Nev Steamboat Springs), r 6 Byington Bldg.  
 Cordinelli Jos, lab, r 134 W Taylor.  
 Cordonia Angelo, lab, b 348 Wheeler av.  
 Cordonia Sebastian, stone mason, 348 Wheeler av, r same.  
**CORECCO BROS (Stephen G and Wm J), Automobiles and Supplies, Distributors Chalmers Motor Cars for Nevada and Northern California, 41-43-45 W 4th, Tel Main 996. (See right bottom lines and under classified Automobiles).**  
 Corecco Ercole, botlr Wieland Bottling Wks, r 301 Claremont av.  
 Corecco Jerry S, pres Reno Whol Liquor Store, r 831 Wheeler av.  
**CORECCO STEPHEN G (Corecco Bros), r 220 Cheney.**

EAT AT  
**Grotto  
 Quick  
 Lunch**

Home Cooking

The Best the  
 Market  
 Affords is  
 None too good  
 for our  
 Patrons

PHONE 917-J

32 E.  
 Douglas Av.

**Dundee**  
 WOOLEN MILLS

**SUITS AND OVERCOATS**  
 MADE TO ORDER    **\$15**  
 235 N. Center                      Reno, Nev.

YOUR HOME COMPANY

KEEP MONEY AT HOME

# Nevada Fire Insurance Co.

Office ODD FELLOWS BUILDING

RENO, NEVADA

RENO CITY DIRECTORY—1917.

53

## CORECCO WM J (Corecco Bros), r 220 Cheney.

Corle Fred B, lino Gazette, r 63 High.

Corrigan Philip S, live stock, rms 518 Sierra.

Corris Caesar, r 222 Maple.

Corris Wm E, prof, b 222 Maple.

Corser Margt A, C S practnr, rms Colonial Apts.

Corset Shop (Mrs A S Hunt), Majestic Theatre Bldg.

Corsiglia Frank F, clk Geo Callahan, rms Hotel Golden.

Corsiglia John, r 619 Evans av.

Corsiglia Mae, steno J T Boyd, b 619 Evans av.

Corson Willard S, plstr, r 637 North.

Cortago Niceto, lab, rms 222 Lake.

Cosa Loma Apartments, 145 Ridge.

## COSMOPOLITAN SHOE SHINING PARLOR THE, Geo Livierato

Propr, 261 N Virginia. (See adv).

# The Cosmoplitan Shoe Shining Parlor

GEO. LIVIERATO, Propr.

Shoe Shine, Baths,  
Hats Cleaned and Blocked

261 N. VIRGINIA

RENO, NEVADA

Cosmopolitan The (Chas Miller), barbers, 261 N Virginia, r Nevada cor Walnut.

Costa Andrea, cook, rms 238 Lake.

Costello Jas P, r 437 S Center.

Costello Janet D, student, b 437 S Center.

Coster Manuel, lab, r 920 Bell.

Cota Clarence, elev opr Reno Nat Bank Bldg, rms 431 W 5th.

Cota Percy, clk, rms 431 W 5th.

Cott Edwd, form Reno Press Brick Co.

Cotton John G, rms 344 Mill.

Coughlin Jas W, brtndr Empire Bar, r 408 Nevada

Coughlin Owen W, broker rear 221 N Center, r Majestic Theatre Bldg.

Coulolene Leona, rms 243 W 3d.

**COUNTY ASSESSOR (John Hayes), Court House, Tel Main 871.**

**COUNTY ATTORNEY, (Edward F Lunsford), Court House, Tel Main 1095.**

**COUNTY CLERK, (W A FOGG), Court House, Tel Main 574.**

**COUNTY COMMISSIONERS, (Andrew Martin, P. H. Mulcahy, R B Hendrichs), Court House, Tel Main 1174.**

County Hospital, Jos Odett supt, cor Mill and Washoe.

County Jail, rear Court House.

**COUNTY OFFICERS, (See p 16).**

**COUNTY SHERIFF, (Charles P Ferrel), County Court House, Tel Main 380.**

County Surveyor) (D H Updike), Court House.

County Treasurer, (D W Dunkle), Court House.

**COUNTY AND CITY AUDITOR AND RECORDER, (Chas H Stoddard), Court House, Tel Main 1186-W.**

Court Catherine, emp Nev Hospital.

Court Cletus R, clk C J Anderson, b 1002 E 4th.

## National Credit Assn.

Law and  
Collections  
Everywhere

CREDIT  
RATINGS

Clay-Peters  
Bldg.

RENO, NEV.

## J.P. Bobo

Shorthand  
Reporter  
and  
Circular  
Letters

HERZ  
BUILDING

Tel. 1067-W  
Res Tel 1168 M

RENO  
NEVADA

## SESSIONS & CLEMENT

158 N. VIRGINIA STREET

Tel. Main 74

Reno, Nev.

REAL ESTATE, RENTALS

INSURANCE, BONDS

MONEY LOANED

# THE PENN MUTUAL LIFE INS. CO. of Philadelphia

ORGANIZED 1847

ASSETS OVER \$160,000,000.00

**Clarence W. Albee, Gen'l Agt.**

Odd Fellows Building  
RENO, NEVADA

54

R. L. POLK & CO.'S

I.  
**Schutz**

**Popular  
Priced  
Clothier**

**ALWAYS YOUR  
MONEY'S  
WORTH**

Free  
Employment  
Office

14 E.  
Commercial  
Row

Court House, Virginia cor Court.  
Courtney Catherine, nurse 210 S Center.  
Cousins Mrs Louise, hskpr Colonial Apts.  
Couzin Abraham S, clothing, 204 N Center, r 516 Lake.  
Couzin Herbt M, clk r 420 W 2d.  
Couzin Roase, b 516 Lake.  
Couzin Saml, clk, b 516 Lake.  
Cowgill Alberta, tchr, b 305 Maple.  
Cowgill Lillie S (wid Thos W), r 305 Maple.  
Cowgill Marjorie, student, 3 305 Maple.  
Cowgill Philip S, drftsmn Union Land & C Co, b 305 Maple.  
Cowles Richd H, stockman, r 245 Mill.  
Cox Dorothy, b 232 Court.  
Cox Grace, b 232 Court.  
Cox Mrs Jennie G, mangle Troy Lndry, r 52 High.  
Cox Jessie L, cashr Conant Bros, b s end Arlington av.  
Cox L, rancher, rms 11 E Plaza.  
Cox Ramsey M, gen mgr N-C-O Ry, r 232 Court.  
Cox Wm, r 1120 Jones.  
Cox Wm R, miner, r 621 Lander.  
Crackbon Alex B, ptr Nevada Press, r Hotel Manning.  
Craig Nicholas, rms 256 N Virginia.  
Crain Chas L, r 141 W 4th.  
Crain Mary, drsmkr, b 141 W 4th.  
Craise Myrtle I, steno Conant Bros, b 542 I O O F Bldg.  
Crampton Philip H, floormn Mack Garage, rms 652 S Virginia.  
Cran Eliz (wid Wm), rms 327 Thoma.  
Cran Wm J, dep County clk, r 327 Thoma.  
Craven Alice, nurse, rms 234 Walnut.  
Crawford Jas, carp, r 619 1/2 W 6th.  
Craze Mrs Dora, laund, r 9 Rock.  
Creech John W, delmn Sanitary Dairy, rms Ernest L. Hall.  
Creek Harold H, sec W I Mitchell Co, r 310 California av.  
Creelman W Frank, solr Washoe Co Bank, r 661 Vine.  
Cremer W J, slsmn, rms Riverside Hotel.  
**CRESCENT CREAMERY, John Chism Propr, Mfrs of Extra**  
Creamery Butter, North Verdi Road, Tel Main 869. (See  
front cover and adv).  
Crews Wm H, patrol, r 326 Walnut.  
**CRIDER REX A, Chiropractor, 217 N Virginia, Tel Main**  
1124-W, r 410 W 4th.

A. P.  
**Henkell**

General  
**AUTO  
REPAIRING**

IGNITION  
STARTING AND  
LIGHTING  
SYSTEMS

Distributors  
U S L Storage  
Batteries

234 N.  
CENTER

## CRESCENT CREAMERY

Manufacturers of

### BLUE RIBBON BRAND BUTTER

It's just as important to buy Pasteurized Butter as  
it is to insist on Pasteurized Milk.

#### CRESCENT CREAMERY BUTTER

is made from PASTEURIZED CREAM—therefore, it  
is absolutely pure.

**JOHN CHISM, Propr.**  
NORTH VERDI ROAD

TEL. MAIN 869  
RENO, NEVADA

**F. J. WILLARD** 136 NORTH CENTER STREET  
RENO, - NEVADA

Dealer in Furniture, Rugs Carpets and Draperies

Mattress and Awning Manufacturer

# PIERSON MILL & LUMBER CO.

QUALITY

Mill-Work a Specialty

SERVICE

Phone 754

"Everything in the Building Line"

Reno, Nevada

RENO CITY DIRECTORY—1917.

55

Crissler H R, cond, rms Hotel Golden.  
Critchfield Maude, clk A B Manheim, rms 3 Nortonia Apts.  
Crittenden Home, see Florence Crittenden Home.  
Crocker I Fred, prsmn Nevada Press, r Tonopah cor Pueblo.  
Crocker Mrs Mary, emp Nevada Press, r Tonopah cor Pueblo.  
Crockett Lyman L, r 530 W 2d.  
Crofani Vetro, lab, r 623 Canal.  
Cronin Jerry, clnr, r 26 Rock.  
Crook Fred E, repr Lincoln Garage, rms 728 N Virginia.  
Crosby Albt T, miner, r 635 Plumas.  
Crosby Geo T, rancher, r ranch e of town.  
**CROSS ADAM J, Propr Reno Sheet Metal Works, r 115 Sierra,**  
Tel Main 1826-R.  
Cross Chas A, driver, r 64 Water.  
Cross Chas P, carp, r 432½ W 5th.  
**CROSSWHITE MRS JENNIE (Hotel Richelieu), r 303 E 4th**  
Tel Main 1713-W.  
Crough John E (The Carroll), r 304 Pine.  
Cruise Geo A, brtndr Stag Inn, ms 136½ Stevenson.  
Crum John H, real est 227 N Center, r 411 W 4th.  
Crumb Marie, waiter, rms 144 Sierra.  
Cruse Raymond, clk, rms 118 Island av.  
Crystal Saloon (R W Reese, Edwd Regan), 16 W 2d.  
**CRYSTAL THE (Peter Demosthenes, George Kouvelas,) Con-**  
fections, Ice Cream, Fountain Drinks, Etc, 215 N Virginia,  
Tel Main 178, (See side lines.)

**COMMERCIAL HOTEL & BAR**  
FIRST CLASS HOTEL  
WINES, LIQUORS AND CIGARS  
PRICED REASONABLE  
207-209 N. CENTER ST.  
RENO, NEV.

P. Demosthenes

Geo. Kouvelas

## THE CRYSTAL CONFECTIONS

PURE HOME MADE CANDIES  
FOUNTAIN DRINKS

Ice Cream Delivered to All Parts of the City  
Phone Main 178

215 N. VIRGINIA STREET

RENO, NEVADA

Cuneo Jas, lab, rms 219 Chestnut.  
Cunningham Albt F, lab, b 530 N Virginia.  
Cunningham A Fred, student, b 441 Cheney.  
**CUNNINGHAM BENJAMIN F, Physician and Surgeon, 7 Was-**  
hoe County Bank Bldg, Tel Main 1078-W, r 441 Cheney,  
Tel Main 510.  
Cunningham Mrs Blanche, clk Peter Andreuccette, r 530 N Vir-  
ginia.  
Cunningham Chas J, clk Waldorf Cafe, rms St. Albans Hotel.  
Cunningham Geo H, r 530 N Virginia.  
Cunningham John W, student, b 441 Cheney.  
Cunningham Roy J, clk Reno Drug Co, rms 116 Ridge.

Frame,  
Humphrey  
and  
Harcomb

Lawyers

129 N.  
Virginia  
RENO,  
NEVADA

**DRINK ALFINE AND FEEL FINE**

MANUFACTURED BY

**Alfalfa Foods Company 50-54 Gazette Bldg., Reno, Nev.**

# Porteous Decorative Co.

Masonic  
Temple

Wall Paper, Paints, Oils, Pictures, Frames and Stationery

Reno, Nev.

58

R. L. POLK & CO.'S

## The Crystal

Confections

Pure  
Home Made  
Candies

Fountain  
Drinks

Ice Cream

Phone Main  
178

215 N.  
Virginia St.  
Reno, Nev.

Cupid Messenger Service (Thos and Clayton Hendryx), 104 N Center.

Cupples Esther J, smstrs Morris & Levy, b S P Section Hse.

Cupples Jos, sec formn S P Co, r S P Section House.

Curler Benj J, lawer 218 N Virginia, r 836 same.

Curley Thos, pkr, rms 306 E 4th.

Curnow Geo, messr Postal Tel Co, b 524 Holcomb av.

Curnow Jas, r 504 Lake.

Curnow Thos H, r 309 W 4th.

Curns Robt M, bandmaster, rms 425 Granite.

Curran Harry, gas mkr R P L & W Co, rms 445 E 6th.

Curran Ray, cook, rms Hotel Richelieu.

Currey John, rms De Lux Hotel.

Currie John, waiter, rms 238 N Virginia.

Curry Vernon, mach, rms 17 O'Connor Blk.

Curtis Bartlett M, carp, r 527 Nevada.

Curtis Earl M, student, b 505 Morrill av.

Curtis Elbert D, student, b 339 W 1st.

Curtis Isaac H, lab, r 505 Morrill av.

Curtis John W collr, 206 I O O F Bldg, r 618 N Virginia.

Curtis Lanse T, carp, r 919 Wheeler av.

Curtis Lester F, mgr Nevada Eng Wks, r 318 California.

Curtis Morrill J, archt 339 W 1st, r same.

Curty Philip (Colombo Bar), rms 231 Lake.

Cushon Edwd, cook Reno Quick Lunch, rms Y M C A.

Cusick Jas H, clk Elledge & Tait, b 128 Winter.

Cutler Harry C, min eng, 17 Gazette Bldg, rms Colonial Apts.

Cuyler Mrs Mamie, maid Overland Hotel, r 521 Morrill av.

Cuyler Wm G, driver, r 521 Morrill av.

Cyclone Mining Co, 217 Clay, Peters Bldg.

## D

Dady Peters, clk S P Co, rms 145 E Plaza.

Dagley Edith E, rms 637 W 3d.

Dahl Wm Z, phys, 8 Masonic Temple Bldg, r 507 W 4th.

Dahlberg John, clk, rms Hotel Richelieu.

Dailey John A, carp, r 751 1/2 W 4th.

Dale John, rms Elm Hotel.

Dale Mrs Kate, r 7 Nortonia Apts.

Dalesandro Frank, lab, r 777 W 7th.

Daley Jas, plstr, rms 406 Elm.

Dalley Chas H, cook Grand Central Cafe, r 406 Lake.

Dalley Mrs Marie, waiter Grand Central Cafe, r 406 Lake.

Dalmas Amedeus, blrmkr, rms 225 1/2 Chestnut.

**DALTON, CLIFFORD & WILSON CO, N E Wilson Pres, O J**

Clifford Sec-Treas, Pharmacists, Mail Orders a Specialty,  
Masonic Temple Bldg, N Virginia and 1st, Tel Main 425.

Dalton Harry B, agt, r 512 Mill.

Dalton H Eugene, student, b 512 Mill.

Dalton Peter, r 328 S Virginia.

**DALZELL ERNEST C, Merchant Tailoring, Mines and Mining**

Suite 7-8-9 Jourial Bldg, Tel Main 407, r 600 Alameda av.  
Tel Main 1551-M.

## A. E. Kibble

Largest  
Roofing  
Contractor  
in the  
State

24 Douglas  
Alley

Tel. Main  
1219-W  
or Main  
1288-R

## UNIVERSITY OF NEVADA

400 Students, 50 Professors and Instructors—Colleges of Arts and  
Science, Engineering, Agriculture, and State Normal School. Write for Catalog



**Reno Wall Paper and Paint Co.** Mill Agents and Jobbers of Wall Paper  
**Dealers in PAINTS and OILS, GLASS, ETC.**  
 H. E. SAVIERS, Proprietor 42 and 44 West Second Street

RENO CITY DIRECTORY—1917.

57

Dame Mrs Jennie, rs 219 W 2d.  
 Damon Chas, news papers, rms Hotel Grand.  
 Damon Claude E, brtnr Becker's Saloon, r 544 N Virginia.  
 Damon Ernest N, librnr Reno Free Public Library, b 203 Ralston.  
 Damon Mrs Jessie M, r 203 Ralston.  
 Damon Mary (wid Harry), r 544 N Virginia.  
 Damon Verner A, bkpr, b 203 Ralston.  
 Danforth Harry D, lawyer 228 Nixon Bldg, r 630 S Center.  
 Dania Hall 22 E Coml row.  
**DANIEL JAMES, Propr California Market, 355 N Virginia, r 428 Roberts, Tel Main 1345-W.**  
 Daniel Jas T, b 708 Humboldt.  
 Daniel Thos E (Mount Rose Creamery), r 708 Humboldt.  
 Daniels Chas B, live stock, r 308 Lake.  
 Daniels Lloyd R, slsmn Emporium of Music, rms Menlo Hotel.  
 Daniels Rol A, slsmn Emporium of Music, rms Menlo Hotel.  
**DANN, FRED P, Optometrist, 228 N Virginia, Tel Main 1584-J,**  
 r 305 Stewart, Tel Main 183. (See right top lines).

**The  
 WHITE  
 Co., Inc.**

**Office  
 Supplies  
 and  
 Stationery**

**Masonic  
 Temple Bldg**

**Reno, Nev.**

**Eyes Trouble You? SEE**

**F. P. DANN, Optometrist**

**228 N. VIRGINIA ST.**

**RENO, NEVADA**

Danne Fred W, clk Humphrey Supply Co, rms 533 Forest.  
 Danner Geo, brtnr Jas Bell, rms 310 E 4th.  
 Darby Gordon H, clk Conant Bros, r 262 E Liberty.  
 Darby Gordon L, clk Mott Stnry Co, b 262 E Liberty.  
 Darby Ruth H, b 262 E Liberty.  
 Dargous John C, lab, rms 31 W Plaza.  
 Dsaeler Wm C, formn N-C-O, r 449 E 6th.  
 Daudel Albt C, mineral water 129 Cheney, r same.  
**DAVEY JOHN W, Asst Cashr Reno Nat Bank, r 237 W 3d, Tel Main 1222-M.**  
 Davidson Martin, lab, rms 31 W Plaza.  
 Davies Mrs Bertha, cashr Wigwam Theatre, r 210 Sierra.  
 Davies Chas A, jan Mt Rose Schl, r 142 Marsh av.  
 Davies Chas O (Wigwam Thetre), r 210 Sierra.  
 Davin Delia, opr Bell Tel Co, rms Colonial Apts.  
 Davin John, emp Western Auto Sales Co, rms Colonial Apts.  
 Davin John F, r 77 High.  
 Davin Louise A, steno, b 77 High.  
 Davin Mrs Mary, ironer Troy Lndry, r 77 High.  
 Davis Benj, motrmn Reno Traction Co, r 668 West.  
 Davis Mrs Dora, rms 144 Sierra.

**Reno-  
 Chilcoot  
 Auto Line**

**From Reno  
 Nev. to  
 Chilcoot  
 California  
 Fare \$3.**

**CARS FOR  
 SP-CIAL  
 TRIPS**

**Hotel Golden**

**Tel. Main  
 142**

**T. R. CHEATHAM NYAL'S REMEDIES  
 DRUGGIST'S SUNDRIES  
 148 N. Virginia Phone 91 STATIONERY, ETC.**

OFFICE PHONE 606

YARD PHONE 261

**Sierra Nevada Wood & Lumber Co.**

ALL KINDS OF LUMBER AND MILL WORK

ROOMS 7 and 8

NO. 158 N. VIRGIN A

RENO, NEVADA

**DR. W. E. TAYLOR - JESSIE E. TAYLOR**

Glasses Fitted

OPTOMETRISTS

Eyes Examined

1-2-3 Thoma Bigelow Building

Telephone 642

**JACOB  
C.  
MEYER****Plumbing,  
Heating &  
Ventilat-  
ing****Vacuum  
Cleaning  
& Heating  
Plants**

P O Box 371

Tel. Main

**547**

Reno, Nev.

58

R. L. POLK &amp; CO.'S

- Davis Eli W, gateman r 609 Spokane av.  
 Davis Fred W, driver Nev Trf Co, r 901 South.  
 Davis Geo, clk, rms 1032 Ralston.  
 Davis Mrs Georgie A, furn rms 123 Lake.  
 Davis Henry H (The New Palm), r 461 Evans av.  
 Davis Herman, civ eng, r 752 N Center.  
 Davis Isabel, rms 440 E 7th.  
**DAVIS LEE J, Lawyer, 1-3 Ryland Bldg, Tel Main 573, a 217**  
 Belmont rd, Tel Main 1818-J.  
 Davis Lewis, porter J W Scott, r 137 W 3d.  
 Davis Loring B, lab, r 959 Watts.  
 Davis Mrs. Mary C, hsekpr Saturno Hotel.  
 Davis Norma, tchr, rms 835 Evans av.  
 Davis Oscar C, student, b 959 Watts.  
 Davis Paul G, b 128 Rock.  
 Davis Perry, rd mstr, r 128 Rock.  
 Davis Stanley C, b 752 N Center.  
 Davis Walter H, cook, r 229 W 2d.  
 Davis Wm H, blksmith N-C-O, r Sparks.  
 Dawson Evelyn, rms 428 N Virginia.  
 Dawson Mrs Glenn A, steno L D Summerfield, rms 15 Colonial  
 Apts.  
 Dawson Helen C (wid Alson), rms 135 Bell.  
 Dawson Mrs Sadie, steno County Treas, rms 126 Ridge.  
 Day Alex M, clk Colo Gro, r 414 California av.  
 Day F O (Day & Lee), r 332 W Coml row.  
 Day Harry J, driver Troy Lndry, r 528 Arlington av.  
 Day & Lee (F O Day, A H Lee), barbers, 242 N Center.  
 Dealing Marie, rms 406 Lake.  
 Dean Building, 230 N Center.  
 Dean Mrs E E, rms Hotel Golden.  
 DeAngeli Peter, lab, r 237 Evans av.  
 DeBaun Louis E, cond, r 210 E 6th.  
 DeBernardi Rick (Rick's Resort), r same.  
 Decarie Frank, carp Sierra Nev Wood & Lbr Co, r 661 Lake.  
 Decarie Rena, b 661 Lake.  
 DeCraene Mrs Marie, rms 219 Chestnut.  
 Defanti Anselmo, r 636 Vine.  
 Degiovanni Felix, emp Nev Pkg Co, rms 428 N Virginia.  
 Degman Frances S, rms 744 Lander.  
 DeHart Doris, b 117 Court.  
 DeHart Harvey L, sec-mgr Reno Press Brick Co, r 117 Court.  
 DeHart Marion, b 117 Court.  
 DeJarlais Francis L O, mineral water, 772 Holcomb av, r same.  
 DeLaguna Laura, tchr U of N, rms 1029 N Virginia.  
 Delano Louis, lab, rms 315 Sierra.  
 DeLay D A, plmbr, r 1209 S Virginia.  
 DeLay Frank (Riverside Garage), r 1209 S Virginia.  
 Delbrugge Mrs Augusta, clk Nev Imp & Sup Co, rms Home  
 Hotel.  
 Della Piazza Luigi, r 140 Caliofrnia av.  
 Del Monte Mrs Aida, r 328 Plumas.  
 Del Monte The (John Vera), saloon, E 4th 1 blk e of City  
 limits.

**THE HOTEL GOLDEN**  
**EUROPEAN** Largest In Nevada

# Eyes Trouble You?

See **F. P. DANN, Optometrist**

228 N. Virginia

**RENO, NEVADA**

RENO CITY DIRECTORY—1917.

59

DeLongchamps Felix, r 24 Rock.  
DeLongchamps Fred J, archt, 301 Nixon Bldg, r 403 Mill.  
DeLorme Clifford D, miner, rms 147 Washington.  
DeLuca Harry A (Sierra Vulcanizing Wks), r 145 Plaza.  
Delucchi Angelo, lab, r 339 Wells av.  
DeLucchi Peter, hsemn Reno Traction Co, r 119½ Winter.  
**DeLUX HOTEL (Perry A Duncan), First Class, Thoroughly**  
Modern, Close to Depot, 114 N Center, Tel Main 541.  
Demaria Paul, brtnr Wm Tell Saloon, rms 231 W 3d.  
Demers Henry O, mach, rms 142 Ralston.  
**DEMOSTHENES PETER (The Crystal), r 453½ N Nevada.**  
Dempsey Danl, slot machs, rms Home Hotel.  
Dempsey Mrs Eliz A, rms 118 Sierra.  
Denevi Peter, lab, r 211 Keystone pl.  
Denny Maude, tchr U of N, rms 815 N Center.  
Dent Ralph L, formn Reno Ptg Co, rms Hotel Manning.  
Depoali Wm G, rancher, r 245½ Chestnut.  
Depot Lodging House (John Harrison), 130 E Coml row.  
Depot Restaurant (K Nakamoto), 132 E Coml row.  
Derfel Saml, tailor Morris Clink, r 337 Wheeler av.  
DeShields Robt J, clk Pickett-Atterbury Co, r 602 North.  
DeSornes Walter, cook, rms 353 N Virginia.  
DeSpain Mrs Aleda G, clk H E Fraley, rms 688 West.  
Deuprey Hillyer (Holstein, Ferber & Deuprey), rms 243 Stew-  
art.  
Develing E May, emp Brown & Belford, rms 132 Court.  
Devincenzi John, lab, rms 546 S Virginia.  
Devincenzi Lawrence (Eddy Floral Co), r 79 Winter.  
Dewar Beatrice K, clk P O, rms McKissick Hotel.  
Diamond Soda Wks, A W Bueter mgr, 1114 E 4th.  
Dias Jos A, pkr, r 656 Spokane av.  
Dickerson Benj, mach Groce Auto Co, r 235 Sierra.  
Dickey Dorendo, b 627 North.  
Dickey Mrs Eva, opr Bell Tel Co, rms 150 Stevenson.  
Dickey Willard, student, b 627 North.  
Dickie Geo Q, cabtmkr, 537 S Center, r same.  
Dickinson Benj F, mach, r 525 Sierra.  
Dickinson Dora, hairdresser, rms Colonial Apts.  
Dickinson Robt, linemn, r 244½ Keystone av.  
Dicky Amos P, clk Maurice Izral, rms Elm Hotel.  
Diener J Albt, baker Palace Bkry, r 436 Walnut.  
Dietrich Henry, lab, r 871 Washington.  
Dinsmore Boideca (wid Lemuel), rms 220 Maple.  
Dinsmore Sanford C, tchr U of N, r 223 Univ ter.  
District Attorney (E F Lunsford), Court House.  
Dixon Mrs Ella, r 71 Washington.  
Dixon Elva, b 116 W Coml row.  
Dixon Glory, student, b 71 Washington.  
Dixon Jonathan B, lawyer, 26 Washoe Co Bank Bldg, r 55  
Colonial Apts.  
Dixon Wm B, express, r 116 W Coml row.  
Dobbins Benj E, rms Elm Hotel.  
Dobbins Fred, lab Swift & Co, r 944 Ralston.  
Dobbs Orva G, hrnsmktr Bools & Butler, r 495 Lodge.

## J. D. Mariner Music House

Pianos  
Phono-  
graphs  
and  
Sheet  
Music

123 N. Virginia  
Reno, Nev.

## The Letter Shop

Multigraph  
Letters  
Mailing  
Lists  
Address-  
ing  
Bureau

201 Nixon  
Bldg.

Tel. Main  
1272-W

Reno, Nev.

# CORECCO BROS.

41-43-45 West Fourth St.

DISTRIBUTORS OF  
**Chalmers** MOTOR  
CARS

Tel. Main 996

**Lincoln Highway Oxywelding and Repair Station**  
 High Pressure Oxywelding and Cutting—Auto and Motorcycle Repairing and  
 Supplies—Batteries Charged and Repaired  
 Phone 1191-J      Opposite T. & D. Theatre      RENO, NEVADA

**MCCORMACK & CO.**  
 Monumental Works  
 Marble and Granite Imperters  
 404 N. Virginia  
 Tel. Main 1474-J

60

R. L. POLK & CO.'S

- Dobson Grace, steno Bd of Education, b 656 West.  
 Dobson Johanna (wid Jas), r 656 West.  
 Dobyms Chas N, rms Saturno Hotel.  
 Dockham John, driver, r 952 W 6th.  
 Dockham Ogden A, jwlr, r 667 Spokane av.  
 Dodd E Ellen (wid Wm), r 511 Lander.  
 Dodd Wm S, clk Amer Gro Co, b 511 Lander.  
 Dodge Edmund R (Dodge & Barry), r 10 State.  
 Dodge Peter A, painter Eclipse Dec Co, rms 340 Lake.  
**DODGE & BARRY (E R Dodge, N J Barry), Attorneys-at-Law,**  
 302-307 Clay-Peters Bldg, Tel Main 240.  
 Doe Alfred J, driver Gray, Reid, Wright Co, b 61 S Park.  
 Doe May (wid Isaac), r 61 S Park.  
**DOHR PETER, V-Pres Reno Brewing Co, r 1105 W 2d, Tel**  
 Main 1311-R.  
 Doir Edwd, lab, rms 131 E Plaza.  
 Doir Mrs Lucinda L, clk Morris & Levy, rms 131 E Plaza.  
 Dolan Frank, rms Saturno Hotel.  
**DOLLAR EMPLOYMENT AGENCIES, L O Lewis Mgr, Fordonia**  
 Bldg, 36 E 2d, Tel Main 13.  
 Dolley Linus, v-pres Farmers & Mer Nat Bank, r Sierraville,  
 Calif.  
 Domencio Caesaro, lab, r 226 Mary.  
**DOMINICAN SISTERS, Conducting St Mary's Hospital and**  
 Training School for Nurses, 234 Walnut, Tel Main 571.  
 (See adv).  
 Donaghy Catherine (wid John), r 435 N Center.  
 Dondero B, rancher, r 96 Winter.  
 Donelan John T, mining, rms Riverside Hotel.  
 Donelin L Martin, opr, r 444 Walnut.  
 Donitella Jos, repr D H Bruce, r 238 Lake.  
 Donley J F, rms 237 N Center.  
 Donlin Mary (wid Patk), r 423 W 4th.  
 Donlin Pauline, tchr, b 423 W 4th.  
 Donnelley John P, mining, rms 153 West.  
 Donnelly Land & Live Stock Co, D C Wheeler pres, C S Wheeler  
 asst sec, 28 Washoe Co Bank Bldg.  
**DONNELS ALBERT T, Pres Donnels & Steinmetz Inc, r 440**  
 Hill, Tel Main 1276-J.  
 Donnels Albt T jr, student, b 440 Hill.  
**DONNELS & STEINMETZ INC, A T Donnels Pres, Theo J Stein-**  
 metz Sec and Treas, Furniture, Carpets, Draperies, Etc,  
 Sierra n w cor 2d, Tel Main 664. (See back cover).  
 Donovan Patrick J, mach, rms 520 N Center.  
 Donovan Robt, student, rms 520 N Center.  
 Doran John, ins, rms McKissick Hotel.  
 Dormio Annie (wid Antonio T), r 501 Elko av.  
 Dormio Chester J, asst Perkins-Gulling Co, b 501 Elko av.  
 Dormio Lena, clk, b 501 Elko av.  
 Doron Chas D, real est, McKissick Hotel, r same.  
 Dorris Betty, rms 547 Ralston.  
 Dorris Garage (Louis Kernek), 246 Chestnut.  
 Dorsey Mrs Agnes, r 330 1/2 Chestnut.  
 Doster Belle, bkpr, rms 331 Ralston.

EAT AT  
**Grotto**  
**Quick**  
**Lunch**

Home Cooking

The Best the  
 Market  
 Affords is  
 None too good  
 for our  
 Patrons

PHONE 917-J

32 E.  
 Douglas Av.

**Dundee**  
 WOOLEN MILLS

SUITS AND OVERCOATS  
 MADE TO ORDER \$15

235 N. Center

Reno, Nev.

YOUR HOME COMPANY

KEEP MONEY AT HOME

# Nevada Fire Insurance Co.

Office ODD FELLOWS BUILDING

RENO, NEVADA

RENO CITY DIRECTORY—1917.

61

FURNITURE

CARPETS

CURTAINS

## DONNELLS & STEINMETZ INC.

SECOND AND SIERRA STREETS

RENO, NEVADA

TEL. MAIN 664

- Doten Alfred, sec Flanigan Whse Co, rms 427 Hill.  
 Doten Mary S School, 5th n e cor Washington.  
 Doty Robt L, bell boy Hotel Golden, rms same.  
 Doty Mrs Statie B, drsmkr, 126 Sierra, r same.  
 Dougherty Andw C, mining, r 429 Elm.  
 Dougherty Margt, student, b 429 Elm.  
 Douglas Corley, student, b 131 West.  
 Douglas Elliott, meter rdr R P L & W Co, h 210 Wonder av.  
 Douglas Henry, slsmn, rms 243 W 3d.  
 Douglas Leslie E, wehmn Swift & Co, r 210 Wonder av.  
 Douglas Orson B, eng Verdi Lbr Co, r 131 West.  
 Douglas Thurlow, wood wkr Armstrong Mfg Co, r 950 W 6th.  
 Douvaran Dimitrus B (Conton & Douvaran), rms 435 N Center.  
 Douvaran Louis, barber Conton & Douvaran, rms 435 N Center.  
 Dow Mrs Edith M, r 520 E 6th.  
 Dow Horace B, slsmn Menardi Music Co, rms StAlbans Hotel.  
 Dow Walter E, slsmn Mack Bros Music Co, r 216 E Liberty.  
 Dowden Otto B, brtnr The Budweiser, rms Elm Hotel.  
 Downer Sylvester S (Cheney, Downer, Price & Hawkins), rms Riverside Hotel.  
 Downing Jas, doorkpr T & D Theatre, r 109 Sierra.  
 Downing Oscar D, clk S P Co, r 360 W Liberty.  
 Downs Arthur, student, b 707 Sierra.  
 Downs Leona, b 520 N Center.  
 Downs Mary, r 707 Sierra.  
 Downs Mrs Minnie, r 520 N Center.  
 Downs Raymond, student, b 707 Sierra.  
 Doyle John, eng Fire Dept, r 900 Willow.  
 Doyle Mary, student, b 900 Willow.  
 Draper G L, rms 140 N Virginia.  
 Drappo Edwin L, coal and wood, 611 W 2d, r same.  
 Drew Albt, lab, rms 331 West.  
 Drew Reuben, hlpr Groce Auto Co, r Sparks.  
 Drewitz Danl, driver Reno Brew Co, rms 1113 E 4th.  
 Driscoll Julia, bkpr Porteous Dec Co, rms 462 Ralston.  
**DROMIACK ALEX, Propr Overland Hotel, r 445 W 3d, Tel Main 1134-W.**  
 Dromiack Matthew A, clk Overland Hotel, r 439 W 3d.  
 Drury Fred, student, rms 134 Ridge.  
 DuBois Ernest R, prsmn Reno Ptg Co, r 315, Church la.

National  
Credit  
Assn.

Law and  
Collections  
Everywhere

CREDIT  
RATINGS

Clay-Peters  
Bldg.

RENO, NEV.

J.P.  
Bobo

Shorthand  
Reporter  
and  
Circular  
Letters

HERZ  
BUILDING

Tel. 1067-W  
Res Tel 1168 M

RENO  
NEVADA

**SESSIONS & CLEMENT**

158 N. VIRGINIA STREET

Tel. Main 74

Reno, Nev.

REAL ESTATE, RENTALS  
INSURANCE, BONDS  
MONEY LOANED

# THE PENN MUTUAL LIFE INS. CO. of Philadelphia

ORGANIZED 1847

ASSETS OVER \$160,000,000.00

**Clarence W. Albee, Gen'l Agt.**

Odd Fellows Building  
RENO, NEVADA

62

R. L. POLK & CO.'S

I.  
**Schutz**

**Popular  
Priced  
Clothier**

ALWAYS YOUR  
MONEY'S  
WORTH

Free  
Employment  
Office

14 E.  
Commercial  
Row

Duborg C H, live stock, r 845 Sierra.  
Dudley Chas O, rms 235 Sierra.  
Due Frank, rms 238 N Virginia.  
Duffield Walter, painter Porteous Dec Co, r 354 Evans av.  
Duke Thos (Mineral Cafe), rms 505 W 4th.  
Dumpel Johann, butcher, rms 736 S Center.  
Duncan Arthur, student, b 452 Ralston.  
Duncan Francis M, contr, 452 Ralston, r same.  
Duncan M Pearl, tchr South Side Schl, b 452 Ralston.  
**DUNCAN PERRY A, Propr De Lux Hotel, r same, Tel Main 541.**  
**DUNDEE WOOLEN MILLS ( A M Rice, H S Chardavoyne), 235**  
N Center, Tel Main 522. (See left bottom lines).

**Tailors, Not Agents**

**Original \$15 Tailors**

**World's Largest \$15 Union Tailors**

*Dundee*  
WOOLEN MILLS

**SUITS AND OVERCOATS  
MADE TO ORDER**

**\$15**

**MAKERS OF GOOD CLOTHES**

**Stores From Coast to Coast**

**235 N. CENTER ST.**

**RENO, NEVADA**

A. P.  
**Henkell**

General  
**AUTO  
REPAIRING**

IGNITION  
STARTING AND  
LIGHTING  
SYSTEMS

Distributors  
U S L Storage  
Batteries

**234 N.  
CENTER**

Dunickel Stanley, painter, rms Home Hotel.  
Dunkle Danl W, County Treas, Court House, r 238 Mill.  
Dunkle Darrell M, student, b 238 Mill.  
Dunkle Gladys U, student, b 238 Mill.  
Dunlop May M, tchr Mary S Doten Schl, rms 719 Sierra.  
Dunlop Violet C, steno, rms 719 Sierra.  
Dunn Anna E (wid Jas), r 427 Hill.  
Dunn Jas, lab, rms 235 Sierra.  
Duque Bertrand, rancher, r 619 S Center.  
Durbin May, smstrs Gray, Reid, Wright Co, rms 357 Chestnut.  
Durham John C, v-pres-gen mgr Durham Sales Co, r 719 Sierra  
Durham Oscar R, driver Swift & Co, r 130 Walnut.  
Durham Sales Co Inc, C W Mapes pres, J C Durham v-pres-  
gen mgr, T R Gibson sec, autos, 110 E 2d.  
Durland Violet R, clk F W Woolworth Co, b 636 N Center.  
Duval Henry, lab, rms 345 Evans av.  
Dwyer Jas H, r S Washoe 2 s of South.  
Dwyer Thos H, student, b J H Dwyer.

**E**

Eager Chas P, drftsmn U S Surv Gen, rms 242 Hill.  
Eagle Band, Walter Hastings leader, 75 Washington.  
Eagle Express (Wm Penrose), 36 W 2d.  
Eagles Hall, 15 W 2d.  
Eagleson W E, rms. Hotel Golden.

**F. J. WILLARD** 136 NORTH CENTER STREET  
RENO, - NEVADA

**Dealer in Furniture, Rugs Carpets and Draperies**

**Mattress and Awning Manufacturer**

# PIERSON MILL & LUMBER CO.

QUALITY

Mill Work a Specialty

SERVICE

Phone 754

"Everything in the Building Line"

Reno, Nevada

RENO CITY DIRECTORY—1917.

63

Earhartt Geo L, clk, r 557 W 6th.  
Earle Homer A, doorkpr Grand Theatre, rms Hotel Grand.  
Eason Chester, b 600 Alameda av.  
Eason Robt, farmer, r 600 Alameda av.  
Easton Thornton, mldr Nevada Eng Wks, rms 230 N Center.  
Eastwood Jas, lab, rms 315 Sierra.  
Eaton Arthur L, cond Reno Traction Co, r 529 W 1st.  
Eaton Chas H, dir Reno Merc Co, r 309 S Virginia.  
Eaton J, rms 230 N Center.  
Eaton May, r 815 Lander.  
Eccles Forrest, clk Reno Grocer Co, rms 444 Granite.  
Echols Wm T, r 627 Wells av.  
Eclipse Decorating Co (G B Ritter), 216 N Virginia.  
**ECONOMY DEPARTMENT STORE** (Nevada Implement & Supply Co), 214 Sierra, Tel Main 713.  
Edderly Jas A, lab, rms 130 West.  
**EDDY FLORAL CO THE** (R Semenza, L Devincenzi), Fresh Cut Flowers Daily, We Have Our Own Greenhouses, Floral Designs and Decorations, 17 W 2d, Tel Main 423.  
Eddy Reo, lab, r Sparks rd.  
Ede John G, barber, 4 Coml row, r 140 State.  
Ede Mrs Margt, rms 125 W Liberty.  
Ede Stephen, farmer, r 1021 N Virginia.  
**EDLER GEORGE K, Certified Public Accountant, 16-18 Gazette Bldg**, Tel Main 520, r 116 Ridge, Tel Main 1571-W.  
Edmiston Danl J, driver H C Madsen, r 637 W 3d.  
Edmonds Cecil, linemn, r 1037 Sierra.  
Edmonds Chas J, brndr Bank Bar, rms Hotel Golden Annex.  
Edmunds Clarence, driver Nev Tfr Co, r 425 E 7th.  
Edsall Burroughs, min eng, r 839 Lake.  
Edsall Thos H, student, b 839 Lake.  
Edwards Albt W (Edwards Hdw Co), r 1140 Jones.  
Edwards Dwight W, student, rms 941 W 2d.  
Edwards Fay, rms 238 N Virginia.  
Edwards Garfield, clk, r 521 Lake.  
Edwards Hdw Co (A W Edwards), 117 E 2d.  
Edwards John E, firmn, r 223 Locust.  
Edwards Mathew G, slsmn J R Bradley Co, r 521 Lake.  
Edwards Rosa (wid Frank), b 521 Lake.  
Edwards Thos J, with Dundee Woolen Mills, rms Y M C A.  
Edwards Wm F, eng, r 729 E 4th.  
Edwards Wm G, chiropodist, 217 N Virginia, r 515 Sinclair.  
Eggers Jacob, r 516 West.  
Eichelberger Robt E, route agt W F & Co Exp, rms Colonial Apts.  
Elam Anna S, tchr McKinley Park Schl, b 36 Vine.  
Elam Mrs D Earl, r 36 Vine.  
Elam Earl, prsmn, b 36 Vine.  
Elcano Jos (Louvre Bar), r 202 N Center.  
Elder David, lab, r 825 S Center.  
Elder F S, vacuum clnrs, rms Saturno Hotel.  
Elder Ida N (wid Alvah), rms 940 South.  
Elderkin Claude B, tuner J D Mariner, rms 113 West.  
Eldredge Allan L, lino Reno Ptg Co, rms Manning Apts.  
Eldridge Elmo, insp, rms 131 E Plaza.

**COMMERCIAL HOTEL & BAR**  
FIRST CLASS HOTEL  
WINES, LIQUORS AND CIGARS  
PRICED REASONABLE  
207-209 N. CENTER ST.  
RENO, NEV.

Frame,  
Humphrey  
and  
Harcomb

Lawyers

129 N.  
Virginia  
RENO,  
NEVADA

**Alfalfa Foods Company**

50-54 GAZETTE BLDG.

RENO, NEV.

Mfrs. and Distributors  
**Alfalfa Food Products**  
Human and Animal Uses

# Porteous Decorative Co.

Masonic  
Temple

Wall Paper, Paints, Oils, Pictures, Frames and Stationery

Reno, Nev.

64

R. L. POLK & CO.'S

## The Crystal

Confections

Pure  
Home Made  
Candies

Fountain  
Drinks

Ice Cream

Phone Main  
178

215 N.  
Virginia St.  
Reno, Nev.

Elite Bar (C N Nelson, J D Kramer), 2 E Coml row.  
Elite Cafe (Wm Pappas), 260 N Virginia.  
Elite Grill (Paul Paulsen, R C Russell), 229 N Center.  
Elkins Woodford W, mining, r 37 High.  
Elks Club, Robt Lewers sec, 38 W 1st.  
Elks Home, 38 W 1st.  
Elledge John C (Elledge & Tait), r 706 Holcomb av.  
Elledge & Tait (J C Elledge, H E Tait), shoes, 106 N Virginia.  
Ellery Nathan B (Lewis & Ellery), r 519 Humboldt.  
Elliget Ida, drsmkr 324 Chestnut r same.  
Elliott Ernest E, mgr Osen-McFarland Auto Co, rms Hotel Golden.  
Elliott Henry, electn, r 944 W 1st.  
Elliott Ivy M, cashr Gray, Reid, Wright Co, b 643 Nevada.  
Elliott Matilda A, drsmkr, 402 Elm, r same.  
Elliott Maude A, clk F W Woolworth Co, b 643 Nevada.  
Elliott Neva, nurse, rms 231 W 5th.  
Elliott Wm N, lab, r 643 Nevada.  
Ellis Bert C, brndr The Budweiser, rms 228 N Virginia.  
Ellis David, rms Saturno Hotel.  
Ellis Madge, rms 304 Walnut.  
Ellis Nicholas J, egg candler Swift & Co, r 7 Rock.  
Ellithorpe Gladys G, steno Pierce-Bosquit Abst & T Co, b 239 Mill.  
Ellithorpe Mrs Mary A, C S practnr, 237 Mill, r same.  
Ellithorpe Wm A, miner, r 239 Mill.  
Ellithorpe Wm M, formn Mack Garage, r 707 Mill.  
Ellsworth Geo E, tailor Gavin Baird, r 14 Nortonia Apts.  
Elm Hotel (Lemuel Broughton), 8 Coml row.  
Elstner J S, mgr White Sewing Mach Co, r 213 West.  
Elswat Alice, nurse, rms 234 Walnut.  
Ely Marjorie F, clk Gray, Reid Wright Co, rms 601 N Center.  
Emerick Mrs Lizzie, rms Co Hospital.  
Emerson Clair, civ eng, rms 446 Nevada.  
Emerson Frank, emp Reno Livery Co, rms 232 Lake.  
Emery Geo R, barber, 3 E Plaza, r Sparks.  
Emery Granville C, student, rms 843 Lake.  
Empire Bar & Cafe, John H Steele mgr, 140 W 2d.  
**EMPORIUM OF MUSIC, Forrest G Whiting Mgr, Electric**  
Pianos, Musical Instruments, Sheet Music, Victrolas,  
Records and Repairs, 3 N Virginia, Tel Main 94.  
Emporium The, A Kohane pres-mgr, Louis Marymont v-pres-  
treas, cloaks and suits, 211 N Virginia.  
Enders Burt K, steno Platt & Sanford, r 147 Washington.  
Endersen H Christian, formn W I Mitchell Co, rms 13 W  
Sierra.  
Endicott Arthur W, rms Saturno Hotel.  
Engelkens Herman H, formn Union Oil Co, r 474 E 7th.  
**ENNIS-BROWN CO, J H Murphy Mgr, Wholesale Fruits and**  
Produce, Etc, 27-31 E Plaza, Tel Main 84. (See adv).  
Episcopal Church, see Trinity Episcopal Church.  
Epperson Matthew, cook Grotto Quick Lunch, r 120 E 8th.  
Erskin Everett A, motrmn Reno Traction Co, rms 142 W 5th.  
Escalle Peter (Europa Hotel), r 246 Lake.

## A. E. Kibble

Largest  
Roofing  
Contractor  
in the  
State

24 Douglas  
Alley

Tel. Main  
1219-W  
or Main  
1288-R

## UNIVERSITY OF NEVADA

400 Students, 50 Professors and Instructors—Colleges of Arts and  
Science, Engineering, Agriculture and State Normal School. Write for Catalog



**Reno Wall Paper and Paint Co.** Mill Agents and Jobbers of Wall Paper  
**Dealers in PAINTS and OILS, GLASS, ETC.**  
 H. E. SAVIERS, Proprietor 42 and 44 West Second Street

**POTATOES, ONIONS AND BEANS**  
 In Car Lots A Specialty

**Ennis-Brown Company**

**Wholesale Fruit and Produce**

**COMMISSION MERCHANTS**

**Butter, Cheese and Eggs**

**27-31 EAST PLAZA ST.**

**RENO, NEVADA**

- Escallier Cyrille, propr French Lndry, r 629 Mill.  
 Espinosa, Rudolph P, vulcanizer Western Auto Sales Co, r 230 W Coml row.  
 Estes Jewell, singer, rms 26 E 2d.  
**ETCHEBARREN JOHN (Etchebarren & Aldaz), r 458 Court, Tel Main 641.**  
**ETCHEBARREN & ALDAZ (John Etchebarren, J P Aldaz),** Proprs Commercial Hotel and Bar, 207 N Center, Tels Main 861 and 922-W. (See right side lines).  
 Etchegon Jennie, b 542 Plumas.  
 Etchegon John, trans, r 542 Plumas.  
**ETNIER MRS BESSIE, Real Estate, Rentals, Etc, City Property** A Specialty, 701 Lander, r same, Tel Main 590.  
 Eubank Ole (The New Palm), r 239 W 2d.  
 Europa Hotel (Jos Bresson, Peter Escalle), furn rms and saloon, 246 Lake.  
 Evans Albt M, painter H N Hays, r 859 Washington.  
 Evans Alvaro jr, farmer, b 707 W 7th.  
 Evans Annie (wid Alvaro), r 707 W 7th.  
 Evans Anton J, mining, r 204 W Coml row.  
 Evans D Asbury, cigars, 227 N Center, rms Colonial Apts.  
 Evans Eliz (wid John N), r 835 Evans av.  
 Evans Henry W (Sagebrush Auto & Stage Co), r 203 Washoe.  
 Evans John N, farmer, b 835 Evans av.  
 Evans J, jan, rms Hotel Grand.  
 Evans Karl L, mach, b 204 W Coml row.  
 Evans La Loie, b 204 W Coml row.  
 Evans Leslie, farmer, b 707 W 7th.  
 Evans Margt, tchr, rms 525 Sierra.  
 Evans Mary E, b 35 W 8th.  
 Evans Matilda (wid Jas), r 35 W 8th.  
 Evans Rowena, b 835 Evans av.  
 Everett Jay K, opr R P L & W Co, rms 143 Stevenson.  
 Everett Wilbur F, mach, 417 St Lawrence av, r same.  
 Eversham John, cook, rms 28 E Coml row.  
 Eversole Fredk D, optcn, rms 206 N Center.  
 Ewert Frank E, clk H J Amigo, rms Hotel Grand.  
 Ewing Harry, chfr, rms Hotel Grand.  
 Eyraud Lizzie (wid John), laund Troy Lndry, r 505 North.

**The**  
**WHITE**  
**Co, Inc.**

**Office**  
**Supplies**  
**and**  
**Stationery**

**Masonic**  
**Temple Bldg**

**Reno, Nev.**

**Reno-**  
**Chilcoot**  
**Auto Line**

**From Reno**  
**Nev. to**  
**Chilcoot**  
**California**  
**Fare \$3.**

**CARS FOR**  
**SPECIAL**  
**TRIPS**

**Hotel Golden**  
**Tel. Main**  
**142**

**T. R. CHEATHAM** **NYAL'S REMEDIES**  
**DRUGGIST'S SUNDRIES**  
**148 N. Virginia** **Phone 91** **STATIONERY, ETC.**

OFFICE PHONE 606

YARD PHONE 261

**Sierra Nevada Wood & Lumber Co.**

ALL KINDS OF LUMBER AND MILL WORK

ROOMS 7 and 8

NO. 158 N. VIRGINIA

RENO, NEVADA

66

R. L. POLK &amp; CO.'S

**F**

Faber J Edwd, pres Bonham R & T Co, rms Colonial Apts.  
 Fagan Wm A, rms 10 Byington Bldg.  
 Fagothey Adele, steno Cheney, Downer, Price & Hawkins.  
 Fair Clarence, lab, rms 635 Elko av.  
 Fairchild M D, mgr Nixon Est Co, rms Riverside Hotel.  
 Fairfield John M, agt West Coast Life, r 631 West.  
 Fallay Frank, blksmith, r rear 431 South.  
 Falor Nina E, rms 343 Maple.  
 Falor Richd I, rms 343 Maple.  
 Fancolli Antoni, lab Sanitary Dairy, rms Ernest L Hall.  
 Faniguan Michl, driver J E Martin, rms Grand Central Hotel.  
 Farchild Jeannette D, hairdrsr Mrs C M Haidt, b 252 Mill.  
 Faretto John C, eng, r 736 Humboldt.  
 Farley May, rms 518 Sierra.

**FARMERS & MERCHANTS NATIONAL BANK OF RENO, NEV,**  
 Richard Kirman Pres, Linus Dolley V-Pres, W J Harris  
 V-Pres and Cashr, A J Caton, L R Mudd Asst Cashrs, E 2d  
 s e cor N Center, Tel Main 501.

Farnaiece Timothy, lab, rms 315 Sierra.  
 Farnsworth Clarence, agt Buffalo Bottling Co, r 703 Forest.  
 Farrar Robt P, solr N Y Life Ins Co, rms 708 N Center.  
 Farrell Frank, barber Silvio Oliver, rms 528 Lake.  
 Farrell Frank J, brtnr The Alturas, r 337 Mill.  
 Farrell John T, dep sheriff, r 1026 W 2d.  
 Farren Geo W, candymkr A B Manheim, r 224 Pickard pl.  
 Farrias Frank E, sheep shearer, r 65 Water.  
 Farrington C W, sec Washoe Co Bldg Trades Council, r rear  
 426 5th.  
 Farris Richd C, stockmn, r 127 Cheney.  
 Farrow Gertrude, maid Riverside Hotel.  
 Fasani Arthur S, painter, rms 204 State.  
 Fashion Tailors (A Mileufsky), 20 W 2d.  
 Fassler Bernard J, clk W F & Co Exp.  
 Fealy Marie J, asst W J P Lawton, b Sparks.  
 Federal Bonded Adj Assn, mining, 23 Gazette Bldg.  
 Federal Building, Virginia s e cor Front.  
 Federal Trust Co, J L Van Derwerker pres, 3 Washoe Co Bank  
 Bldg.  
 Fedick John, waiter Empire Cafe, rms 526 Sierra.  
 Feemster S C, tchr, rms 925 N Virginia.  
 Feeney Hugh A, slsmn, rms Colonial Apts.  
 Felker Mayville, r 322 Chestnut.  
 Ferber Chas H (Holstein, Ferber & Deuprey), r Cincinnati,  
 Ohio.  
 Fererri Frank, miner, r 1003 Washington.  
 Ferguson Harry, rms 457 E 6th.  
 Ferguson Sterling P, rms 41 W 9th.  
 Ferguson Wm I, dep Co Assessor, rms 344 Chestnut.

**FERREL CHARLES P, County Sheriff, r 511 W 2d, Tel Main  
 1407-W.**

**DR. W. E. TAYLOR - JESSIE E. TAYLOR**

Glasses Fitted

OPTOMETRISTS

Eyes Examined

1-2-3 Thoma Bigelow Building

Telephone 642

**JACOB  
C.  
MEYER****Plumbing,  
Heating &  
Ventilat-  
ing****Vacuum  
Cleaning  
& Heating  
Plants**

P O Box 371

Tel. Main  
**547**

Reno, Nev.

**THE HOTEL GOLDEN****EUROPEAN****Largest In Nevada**

# Eyes Trouble You?

See **F. P. DANN, Optometrist**

228 N. Virginia

RENO, NEVADA

- Ferretti Mary A, bkpr Semenza & Co, r 142 Vine.  
Ferretti Matilda A, tchr McKinley Park Schl, b 142 Vine.  
Ferris Geo A, archt, rms Colonial Apts.  
Ferris Geo L, farmer, r 429 Nevada.  
Ferris John D, mfrs agt, 300 Clay-Peters Bldg, rms same.  
Feurst Mrs Nancy, r 314 Hill.  
**FIDELITY & DEPOSIT CO (Maryland), Sessions & Clement**  
Agts, 158 N Virginia.  
Field A L, rms Hotel Golden.  
Field John T, agt, r 54 Water.  
Fife Jas, patrol, r 219 Elm.  
Fife Wm, student, b 219 Elm.  
Fiflas Andw, cook, rms Hotel Richelieu.  
**FINCH JAMES D, Lawyer, 420 Clay-Peters Bldg, Tel Main 734,**  
r 533 St Lawrence av, Tel Main 1790-J.  
Findley Chas R, uphlstr, r University Heights Addn.  
Fink Nettie, b 135 Elm.  
Fink Mrs Rettal r 135 Elm.  
Finley Wm C, rms 518 Sierra.  
Finn Albt M, drftsmn, rms Colonial Apts.  
Finn John D, brtnr The Lotus, r 16 Rock.  
Fior D'Italia (John Dotta), rest, 140 E Coml row.  
Fiori Amelio, rancher, r 347 Wells av.  
Fire Department Headquarters, 136-138 W Coml row, sta 2  
Ryland and S Center.  
First Church of Christ Scientist, Masonic Temple.  
First Congregational Church, Virginia s w cor 5th.  
First M E Church, Sierra n w cor 1st.  
Firth Albt A, blrmkr, b 121 Vine.  
Fischer Fred W, dept mgr Gray, Reid, Wright Co, r 326 1/2 W  
Liberty.  
Fish Mrs H L, r 145 West.  
Fisher Mrs Anna, rms 435 N Center.  
Fith Mannie, clk Grand Central Hotel.  
Fitzgerald Eliz, steno Coml Soap Co, b 735 S Virginia.  
Fitzgerald Ethel, rms Hotel Grand.  
Fitzgerald Frances, b 735 S Virginia.  
Fitzgerald Luke, miner, r 735 S Virginia.  
Fitzgerald Madeline, steno Cheney, Downer, Price & Hawkins,  
b 735 S Virginia.  
Fitzgerald Thos W jr, teller Farmers & Mer Nat Bank, rms 118  
Island av.  
Fitzgerald Wm, clk Chas Berquist, r 507 S Virginia.  
Fitzgerald W M, with O W Coughlin, rms Hotel Golden.  
Fitzpatrick John, brtnr John Burke, rms 23 W Plaza.  
Fladerman Hyman, emp Nevada Junk Co, rms 103 E Plaza.  
Flaherty John H, r 512 Mill.  
Flanigan Jos D, rancher, r 429 W 2d.  
Flanigan Mary (wid Jas), b 429 W 2d.  
Flanigan Minnie C, pres Reno Women's Civic League, b 429 W  
2d.  
**FLANIGAN P L, Real Estate, Lands, Large Tracts for Coloniza-**  
tion Purposes, Subdivisions, Easy Terms of Payment for  
Homeseekers, Suite 9-10 Fordonia Bldg, Tel Main 345, r  
429 S Virginia, Tel Main 131.

## J. D. Mariner Music House

Pianos  
Phono-  
graphs  
and  
Sheet  
Music

123 N. Virginia  
Reno, Nev.

## The Letter Shop

Multigraph  
Letters  
Mailing  
Lists  
Address-  
ing  
Bureau

201 Nixon  
Bldg.

Tel. Main  
1272-W

Reno, Nev.

# CORECCO BROS.

41-43-45 West Fourth St.

DISTRIBUTORS OF  
Chalmers MOTOR  
CARS

Tel. Main 996

**Lincoln Highway Oxywelding and Repair Station**  
 High Pressure Oxywelding and Cutting—Auto and Motorcycle Repairing and  
 Supplies—Batteries Charged and Repaired  
 Phone 1191-J                      Opposite T. & D. Theatre                      RENO, NEVADA

**MCCORMACK & CO.**  
 Monumental Works  
 Marble and Granite Importers  
 Tel. Main 1474-J  
 404 N. Virginia

68

R. L. POLK & CO.'S

**FLANIGAN WAREHOUSE CO, W E Brown Pres, Fred J Shair**  
 V-Pres, Alfred Doten Sec, 4th and Eureka av, Tel Main 253.  
 Flaven Harry L, slsmn, rms 20 Stewart.  
 Flawn Stanley C, drftsmn F A DeLongchamps, rms 104 California av.  
 Fleming Chas (Hotel Manning), r 29 E Plaza.  
 Fleming Geo B, lab, rms 119 West.  
 Fleming Jas, lab, rms 201 W 3d.  
 Fletcher Augustine G, banker, r 507 Lake.  
 Fletcher Chas E, linmn R P L & W Co, r 57 Vine.  
 Fletcher Ethel, instr Dom Science Pub Schls, b 409 W 5th.  
 Fletcher Fred, mining, r 409 W 5th.  
 Fletcher Russell, student, b 409 W 5th.  
 Flett Wm, mgr Reno Vulcanizing Wks, rms Colonial Apts.  
 Fleury Mrs Delima, rms Hotel Grand.  
**FLICKINGER ADELBERT B, Mgr Pierson Mill & Lbr Co, 335 E**  
 4th, r 128 Bell.  
 Flohr Gustav C, supt Nevada Press, rms St Albans Hotel.  
 Florence Crittenden Home, May McWilliam mgr, 937 Forest.  
 Fluis Edwd J, porter, r 347 East.  
 Flury Emil, hlpr Nevada Eng Wks, rms Quinn Bldg.  
 Flynn Annie, maid Hotel Golden, b Sparks.  
 Flynn Mary A, maid Hotel Golden, b Sparks.  
 Flynn Thos J, bkpr Nev Hospital.  
 Fogarty Anna V, nurse, rms 234 Walnut.  
 Fogg Chas G, painter, b 350 East.  
 Fogg Geo H, butcher, b 350 East.  
**FOGG W A, County Clerk, r 350 East, Tel Main 1074-J.**  
 Fogus Catherine (wid Shelton C), b 454 Quincy.  
 Fogus Shelton C, capt Fire Dept, r 454 Quincy.  
 Foley Geo, messr Cupid Messr Ser, rms Hotel Virginia.  
 Folley Anna E, asst L M Messenger, r 416 Mill.  
 Folsom Ellis J, clk, b 124 Elm.  
 Folsom Frank jr, mach, b 124 Elm.  
 Folsom Lewis D, r 829 N Center.  
 Folsom Martha W, student, b 124 Elm.  
 Folsom Mary E (wid Frank), r 124 Elm.  
 Fonda Bertha M, clk P O, rms 321 Hill.  
 Fontaine Edwd A, meat ctr Nev Pkg Co, r 922 S Virginia.  
 Fontaine Edwd S, pkr Nev Pkg Co, r 950 S Virginia.  
 Fontaine May, drsmkr, 950 S Virginia, b same.  
 Fontaine Nelson, emp Nev Pkg Co, r 428 N Virginia.  
 Foote Harry S, messr W U Tel Co, b Sparks.  
 Ford David, r 630 N Virginia.  
 Ford Lorenzo W, mus tchr, 628 N Virginia, r same.  
 Ford Mrs Rose, waiter Grand Cafe, rms Home Hotel.  
 Ford Walter J (Hotel Clarendon), r 138 E Coml row.  
 Fordonia Building, 2d s w cor Center.  
 Forester Jas, lab, r 112 E 6th.  
 Forkner Jacob A, r 129 Walnut.  
 Forsyth Alex, r 140 S Virginia.  
 Forsythe Chas A, autos, rms 355 Lake.  
 Forvilly Jos M, tailor Gavin Baird, rms 12 W Coml row.

EAT AT  
**Grotto**  
**Quick**  
**Lunch**

Home Cooking

The Best the  
 Market  
 Affords is  
 None too good  
 for our  
 Patrons

PHONE 917-J

32 E.  
 Douglas Av.

**Dundee**  
 WOOLEN MILLS

**SUITS AND OVERCOATS**  
 MADE TO ORDER **\$15**

235 N. Center

Reno, Nev.

YOUR HOME COMPANY

KEEP MONEY AT HOME

# Nevada Fire Insurance Co.

Office ODD FELLOWS BUILDING

RENO, NEVADA

RENO CITY DIRECTORY—1917.

69

Foster Albt, botlr Buffalo Bottling Co, rms 241 Bell.  
 Foster Edwd, painter, r 3 Drappo rd.  
 Foster Fred C, driver Reno Merc Co, r 444 Spokane av.  
 Foster Herbt, clk Colo Gro, b 221 W 5th.  
 Foster Sidney C, tailor, 307 Nixon Bldg, r 402 Cheney.  
 Foster Mrs Sidney C, steno U S Surv Gen, r 402 Cheney.  
 Foster Thos, porter, rms 241 Bell.  
 Foster Thurston W (Meskimons & Foster), r 221 W 5th.  
 Foster Wm C, clk Colo Gro, b 218 E 6th.  
 Fouke Richd R, ice cream mkr, r 690 Alameda av.  
**FOULKS MRS AUGUSTA (The Unique Store), r 329 W 4th.**  
**FOURTH STREET SERVICE STATION, J P Gallagher Propr,**  
 cor E 4th and Evans av, Tel Main 1844-W. (See adv).

**Tires, Tubes and Automobile Accessories of All Kinds**  
**Gasoline, Coal Oil, Lubricating Oil, Transmission Oil**  
**TELEPHONE MAIN 1844-W**

## Fourth Street Service Station

J. P. GALLAGHER, Propr.

CORNER FOURTH AND EVANS AV.

RENO, NEVADA

Fowler Edwin, r 1007 Coml row.  
 Fowler Edwin K, contr, 244 Keystone av, r same.  
 Fowler Ellen (wid Percy), r 547 1/2 Ralston.  
 Fowler John W, butler 1075 Riverside av.  
 Fowler Lena A, nurse, rms 119 University ter.  
**FOWLER LEONARD B, Lawyer, 420 Clay-Peters Bldg, Tel**  
 Main 734, r 416 Mill, Tel Main 1029-M.  
 Fowler Mary E (wid Thos), b 416 Mill.  
 Fowler Rose, clk Homestead Baking Co, b 547 1/2 Ralston.  
 Fowler Sidney S, clk Elledge & Tait, b 547 1/2 Ralston.  
 Fox Geraldine M, clk Gray, Reid, Wright Co, b 219 Winter..  
 Fraley Harry E (Fraley's Cloak & Suit House), r 330 Flint.  
 Fraley's Cloak & Suit House (H E Fraley), 9 Front.  
**FRAME, HUMPHREY & HARCUMB (J M Frame, H B Humphrey,**  
 A W Harcomb), Lawyers, 129 N Virginia, Tel Main 573.  
 (See right bottom side lines and p 70).  
**FRAME JAMES M (Frame, Humphrey & Harcomb), r 533 For-**  
 est, Tel Main 1562-J.  
 Frame Marshall, clk F H Hartung, b 533 Forest.  
 Franceschini Enrico, baker, rms 460 Lake.  
 Franch Alfred, rms 619 Sinclair.  
 Francis Peter, r 624 1/2 W 4th.  
 Francovich Minnie, bkpr Colo Gro, b 328 Ralston.  
 Francovich Nicholas, brtnr Wine House, b 328 Ralston.  
 Francovich Saml, brtnr Wine House, b 328 Ralston.

## National Credit Assn.

Law and Collections Everywhere

CREDIT RATINGS

Clay-Peters Bldg.

RENO, NEV.

## RENO Business and Law College

Bookkeeping Shorthand and All Business Branches Taught

High Class Evening Law Course \$3.50 per Month

HERZ BLDG. Tel. 1067-W

Reno, Nev.

## SESSIONS & CLEMENT

158 N. VIRGINIA STREET

Tel. Main 74

Reno, Nev.

REAL ESTATE, RENTALS

INSURANCE, BONDS

MONEY LOANED

# THE PENN MUTUAL LIFE INS. CO. of Philadelphia

ORGANIZED 1847

ASSETS OVER \$160,000,000.00

**Clarence W. Albee, Gen'l Agt.**

Odd Fellows Building  
RENO, NEVADA

70

R. L. POLK & CO.'S

I.  
**Schutz**

**Popular  
Priced  
Clothier**

**ALWAYS YOUR  
MONEY'S  
WORTH**

**Free  
Employment  
Office**

**14 E.  
Commercial  
Row**

## **Frame, Humphrey & Harcomb**

**LAWYERS**

**129 N. VIRGINIA ST.**

**RENO, NEVADA**

**FRANCOVICH SPIRO (The Wine House), r 328 Ralston, Tel  
Main 969-W.**

Frandsen Andw, live stock, r 442 W 4th.

Frandsen Peter, prof U of N, r 210 Maple.

Frandsen Sadie, bkpr Nev Gro, b 739 West.

Frandsen Saml J, driver W I Mitchell Co, r 739 West.

Frank Benj (Frank Bros Co), r 828 N Virginia.

Frank Bros Co (Benj and Saml Frank), whol liquors, 230 N  
Virginia.

Frank Canraro, plstr, r 75 Winter.

Frank Milton (Frank & Bane), r 542 W 2d.

Frank Myron, b 826 N Virginia.

Frank Saml (Frank Bros Co), r 326 W Liberty.

Frank & Bane (Milton Frank, E J Bane), clothing, 235 N Vir-  
ginia.

Franks Albt J, mgr The Alturas, r 114 E 1st.

Frankvich Mrs Lupe, r 307 Pine.

Franz Ferdinand, pkr Nev Pkg Co, rms Hotel Golden.

Franzman Eugene R, student, b 448 Sinclair.

Franzman John, contr, 448 Sinclair, r same.

Fraser Barnett F, constable, b 522 Plumas.

Fraser Betha A (wid Danl A), b 123 E 6th.

Fraser Donald J, rms 106 Mill.

Fraser Donald R, carp U of N, r 128 E 8th.

Fraser John, r 324½ W 2d.

Fraser Mrs Margt, rms 125 W Liberty.

Fraser Melvina (wid Hugh), r 522 Plumas.

Fraser Ronald A, slsmn Verdi Lbr Co, r 123 E 6th.

Fraternal Brotherhood Hall, 419 N Virginia.

Fray Harry, clk Verdi Lbr Co, r 444 E 7th.

Fraze Howard N, clk Gray, Reid, Wright Co, rms 735 N Vir-  
ginia.

Frazer Ray S, clk Union Land & C Co, r 271 Thoma.

Fredericks Mrs Josephine S (Fredericks Mlnry Co), r 4 Ford-  
onia Bldg.

Fredericks Millinery Co (Mrs J S Fredericks), 4 Fordonia Bldg.

Free Geo, chfr, rms Home Hotel.

Freeberg Wm W, r 538 Alameda av.

Freeman Andw J, mach, b 357 Evans av.

A. P.  
**Henkell**

**General  
AUTO  
REPAIRING**

**IGNITION  
STARTING AND  
LIGHTING  
SYSTEMS**

**Distributors  
US L Storage  
Batteries**

**234 N.  
CENTER**

**F. J. WILLARD** 136 NORTH CENTER STREET  
RENO, - NEVADA

**Dealer in Furniture, Rugs Carpets and Draperies**

**Mattress and Awning Manufacturer**

# PIERSON MILL & LUMBER CO.

QUALITY

Mill Work a Specialty

SERVICE

Phone 754

"Everything in the Building Line"

Reno, Nevada

RENO CITY DIRECTORY—1917.

71

Freeman Crawford, clk H J Amigo, rms Hotel McKissick.  
Freeman Doris, b 357 Evans av.  
Freeman Edwd, well driller, rms 237 N Center.  
Freeman Edwd L, mach, r Hotel Grand.  
**FREEMAN MRS E L (Hotel Grand), r same, Tel Main 709.**  
Freeman Fred, contr, rms McKissick Hotel.  
Freeman Hope, b 357 Evans av.  
Freeman Mary G (wid Andw), r 357 Evans av.  
Freese Willard B, clk S P Co, rms McKissick Hotel.  
**FRENCH CAFE (John Harris), Good Home Cooking, Close to Depot, Prices Right, 40 E Commercial Row.**  
French Hotel & Bar (J B Miramon), 220 N Center.  
**FRENCH LAUNDRY, C Escallier Propr, First Class Work, Done by Hand Only, 627 Mill, Tel 726.**  
French LeRoy N (Hoyt, Gibbons & French), r 421 Court.  
Frey Frances, prin South Side Schl, r R F D No 1.  
Frisch Alice M, fnsr H R Brinsmead, b 212 E Coml row.  
Frisch Chas J, saloon, r 212 E Coml row.  
Frisch Louise A, fnsr H R Brinsmead, b 212 E Coml row.  
Frisch Roy, b 212 E Coml row.  
Fritz Jas, clk New Imp & Sup Co, rms 253 E Taylor.  
**FROHLICH AUGUST C, Mgr Commercial Soap Co, 717 S Virginia, r 652 Forest, Tel Main 1194.**  
Frohlich Geo, emp Coml Soap Co, rms 469 S Virginia.  
Frohlich Mary (wid Mathias), rms 652 Forest.  
Frolich Hilda, student, b Jas M Higgins.  
Froom Lawrence, tmstr, r 518 Sierra.  
Frosig Arthur, b 751 W 4th.  
Frosig Cecile, b 751 W 4th.  
Frosig Gladys, b 751 W 4th.  
Frosig Jeff, blksmth, r 751 W 4th.  
Frosig Paul, b 751 W 4th.  
Fryer Nathaniel M, clk Hotel Golden.  
Fugate Chas W, student, b 940 South.  
Fugate Gale B, lab, b 940 South.  
Fugate Wilson, patrol, r 940 South.  
Fuhrman Wm E, bkpr Humphrey Supply Co, r 614 Elko av.  
Fuller Benj T, waiter Kane's Cafe, rms 410 W 4th.  
Fulton Harry, hostler, rms Bell bet 5th and 6th.  
Fulton Helen, b 146 W 1st.  
Fulton John M, asst gen frt and pass agt S P Co, rms 853 N Center.  
Fulton Margt, b 146 W 1st.  
Fulton Robt L, r 146 W 1st.  
Fulton Sarah A (wid Wm), r 544 W 7th.  
Fulton Wm, blksmth Dorris Garage, r w end 7th.  
Funk Aileen, cashr Gray, Reid, Wright Co, b Saturno Hotel.  
Funk Mervylle, b Saturno Hotel.  
Funk Wm (Saturno Hotel), r 2d s e cor West.  
Funston Wm H, vet surg, r 340 Lake.  
Fyfe David H, r 130 S Virginia.

**COMMERCIAL HOTEL & BAR**  
FIRST CLASS HOTEL  
WINES, LIQUORS AND CIGARS  
PRICED REASONABLE  
207-209 N. CENTER ST.  
RENO, NEV.

Frame,  
Humphrey  
and  
Harcomb

Lawyers

129 N.  
Virginia  
RENO,  
NEVADA

**DRINK ALFINE AND FEEL FINE**

MANUFACTURED BY

**Alfalfa Foods Company 50-54 Gazette Bldg., Reno, Nev.**

# Porteous Decorative Co.

Masonic  
Temple

Wall Paper, Paints, Oils, Pictures, Frames and Stationery

Reno, Nev.

72

R. L. POLK & CO.'S

## The Crystal

Confections

Pure  
Home Made  
Candies

Fountain  
Drinks

Ice Cream

Phone Main  
178

215 N.  
Virginia St.  
Reno, Nev.

## G

- Gadda Chas, mach Verdi Lbr Co, r 633 Eureka av.  
Gaines Earl, driver, b 237 Keystone av.  
Galbraith Thos R, slsmn Western Auto Sales Co, r 88 High.  
Gallagher Cecil, b 941 Sierra.  
Gallagher Edwd J, carp, r 941 Sierra.  
Gallagher Francis E, tmstr, b 941 Sierra.  
**GALLAGHER JAMES P, Propr Fourth Street Service Station,**  
r 674 Chestnut, Tel Main 1862-M.  
Gallagher Merton I, driver Standard Oil Co, r 528 Vine.  
Gallagher Wm H, mining, rms 674 Chestnut.  
Galloway W K, rms Home Hotel.  
Galleron Valentine, herder, r 67 Truckee.  
Gallery Frank J (Hotel Gallery), r 4th s w cor Park.  
Galli Frank, baker, rms 238 Lake.  
Galli Sarafino, lab, r 426 Vine.  
Gallues Martin, lab, rms 239 E Plaza.  
**GALSGIE EDWARD C, M D, D O, Teaches the Principles of**  
Health and Specializes in Osteopathic Treatments, 212-  
216 I O O F Bldg, Tel Main 1077-J, r 804 Ralston, Tel  
Main 1477-W.  
Galvin Frank E, eng, r 541 E 5th.  
Gambell Lewis J, r 436 Spokane av.  
Games John C, driver, r 237 Keystone av.  
Gamós Gust (Washoe Co Clnrs & Tlrs), rms Y M C A.  
Ganelle Genale, lab, r 359 Wells av.  
Gantz Stanton, painter Eclipse Dec Co, r 475 Laurel.  
Garavanta Blanche (wid John), opr Bell Tel Co, rms 70 High.  
Garcia Justo, brtndr Coml Bar, rms 207 N Center.  
Garcia Machias V, lab, r 839 Willow.  
Gardella Chas E, driver, r 236 Keystone av.  
Gardella Jos, cigars, 146 E Coml row, b 240 Vine.  
Gardella Pedro, lab, r 910 Washington.  
Gardella Teresa, clk Homestead Baking Co, b 240 Vine.  
Gardella Victor, driver, r 240 Vine.  
Gardiner Wm M (Ayres & Gardiner), r 453 Granite.  
Gardner Rev Geo N, r 321 Cheney.  
Gardner Mrs Hilda S, drsmkr, 505 N Center, rms same.  
Garman Frances M, clk Palace Bakery, rms 130 West.  
Garman Harry B, lab, rms 130 West.  
Garman John, lab, rms 130 West.  
Garren Columbus, clk Reno Grocer Co.  
Garrett Clyde A, mining, r 819 Mill.  
Gascoin Cecil, autos, rms 425 Granite.  
**GASHO DR CHARLES O, Optometrist, 128 N Virginia, Tel Main**  
1289-W, r 312 S Center, Tel Main 1112-W. (See adv).  
Gassaway Richd L, supvr U of N, r 417 Maple.  
Gaston Jas S, carp, r 339 Evans av.

## A. E. Kibble

Largest  
Roofing  
Contractor  
in the  
State

24 Douglas  
Alley

Tel. Main  
1219-W  
or Main  
1288-R

## UNIVERSITY OF NEVADA

400 Students, 50 Professors and Instructors—Colleges of Arts and  
Science, Engineering, Agriculture and State Normal School. Write for Catalog



**Reno Wall Paper and Paint Co.** Mill Agents and Jobbers of Wall Paper  
**Dealers in PAINTS and OILS, GLASS, ETC.**  
 H. E. SAVIERS, Proprietor 42 and 44 West Second Street

Special and Prompt Service in Mail Order Repairs

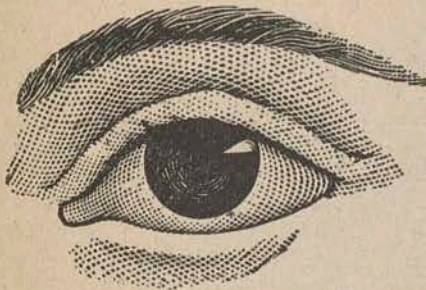

**Dr. Chas. O. Gasho**

OPTOMETRIST

P. O. Box 400

Sixteen Years' Practice of  
 Successful Fitting and Making  
 Glasses

RENO, NEVADA

GRAND THEATRE BLDG.

**GASTON PAUL** (Reno Saddlery Co), r 829 Lake, Tel Main 1478-W.

Gates Hyrum F, lab, rms 345 Washoe.

Gates Lucy A (wid Delbert), rms 617 Court.

Gates Thaddeus W, clk Conant Bros, r 1018 Ralston.

Gauthier Wright, painter Reno Wall P & P Co, r 921 Surprise av.

Gavazza Pedro, lab, r 1015 Washington.

Gazette Building, 127½ N Center.

**GAZETTE THE**, See Reno Evening Gazette, Gazette Bldg, Tels Main 311-312.

Gee Yum, porter The Carroll, r 545½ N Center.

Gegan Ambrose F, slsmn, r 145 Ridge.

Geiger Otis, signwtr Cain Sign Co, rms 8 Gazette Bldg.

Geister Margt, b 636 Lake.

Geister Mrs Marie, r 220 W Coml row.

Geister Moritz, carp, r 636 Lake.

Geister Theo J, b 636 Lake.

Gelder Jos G, clk Weck Drug Co, r 119 Ryland.

Gelmstedt Eva, student, b 847 W 6th.

Gelmstedt Victor, driver, r 847 W 6th.

Genecco Jos, lab, r 110 Winter.

Genesy Batiste J, hdw, 238 Sierra, r 435 Flint.

Genova Dairy (Piazzo Santino, Alex Nicora), 1020 Washington

Gentry Louis, expmn, S P Depot, r 59 Bell.

Gentry Ruel E, driver Tait's Cash Mkt, b 59 Bell.

Geppi Saul, barber E R Partipilo, rms 460 Evans av.

Gerard Jos, lab, r 435 Montello av.

Gercich Geo, waiter Grand Cafe, rms Lusich Annex.

**GERMAN ALLIANCE INS CO** (New York), Sessions & Clement Agts, 158 N Virginia.

German Jas W, mgr Hamp-Thomas Co, r 624 W 4th.

German Kathryn M, furn rms, 624 W 4th.

Gernant John Z, cond, r 445 Lake.

**GEROW JAMES W**, Physician and Surgeon, Suite 207 Nixon

Bldg, Tel Main 52, Hours 10 to 12 a m, 2 to 4 p m, r 318

Cheney, Tel Main 1894.

Gerrans Lena (wid Saml), nurse, r 142 Crampton.

Gerrans Wm, mach, b 142 Crampton.

The  
**WHITE**  
 Co, Inc.

Office  
 Supplies  
 and  
 Stationery

Masonic  
 Temple Bldg

Reno, Nev.

Reno-  
 Chilcoot  
 Auto Line

From Reno  
 Nev. to  
 Chilcoot  
 California  
 Fare \$3.

CARS FOR  
 SPECIAL  
 TRIPS

Hotel Golden

Tel. Main  
 142

**T. R. CHEATHAM** Druggist & Pharmacist  
**PRESCRIPTION ACCURACY**

148 N. VIRGINIA ST.

PHONE 91

RENO, NEV.

OFFICE PHONE 606

YARD PHONE 261

# Sierra Nevada Wood & Lumber Co.

ALL KINDS OF LUMBER AND MILL WORK

ROOMS 7 and 8

NO. 158 N. VIRGINIA

RENO, NEVADA

**DR. W. E. TAYLOR - JESSIE E. TAYLOR**

Eyes Examined OPTOMETRISTS Glasses Fitted

1-2-3 Thoma Bigelow Building Telephone 642

74

R. L. POLK & CO.'S

Gerrey Wm, r 509 Elko av.  
 Gette Peter, farmer, r 1007 Washington.  
 Ghilleri Andw, r 546 S Virginia.  
 Ghilleri Bert, lab, r rear 1041 Watts.  
 Ghilleri Mrs Jessie A, hsekpr, r 101 State.  
 Ghilleri John A, tmstr, rms 101 State.  
 Ghilleri John B, farmer, r 26 Truckee.  
 Ghilleri Lena A, clk Reno Stationery Co, b 604 S Virginia.  
 Ghilleri Mary A (wid John), r 604 S Virginia.  
 Ghilleri Minnie M, opr Bell Tel Co, b 546 S Virginia.  
 Gianibas Geo (Mina Saloon), rms 235 Lake.  
 Gibbons L A (Hoyt, Gibbons & French), r 401 Court.  
 Gibson Herbt, lab, rms 556 E 4th.  
 Gibson Robt L, student, b 441 W 2d.  
 Gibson Saml, lab, rms 556 E 4th.  
 Gibson Saml C, phys, 1 Washoe Co Bank Bldg, r 441 W 2d.  
 Gibson Thos R, sec Durham Sales Co, teller Washoe Co Bank,  
 b 441 W 2d.  
 Gibel Caspar, lab, r 436 1/2 Ralston.  
 Gignoux Harold, electn, b 643 Ralston.  
 Gignoux Marian, student, b 643 Ralston.  
 Gignoux May L (wid Jules E), r 643 Ralston.  
 Gilbert Frank B, bkpr Mack Garage, r 145 1/2 Bell.  
 Gilbert John, cook Owl Cafe.  
 Gilbert Marjori, rms Hotel Grand.  
**GILCREASE LEONARD L, Propr L L Gilcrease Co, r 507 N**  
 Virginia, Tel Main 975-W.

**JACOB C. MEYER**

Plumbing, Heating & Ventilating

Vacuum Cleaning & Heating Plants

P O Box 371  
Tel. Main 547

Reno, Nev.

L. L. Gilcrease, Propr.

A. L. Peterson, Sales Mgr.

# L. L. Gilcrease Company

STATE DISTRIBUTORS FOR

## Maxwell Motor Cars

AGENTS FOR

**HUDSON SUPER-SIX and PEERLESS CARS and TRUCKS**

**AUTOMOBILE ACCESSORIES AND REPAIR PARTS**

**CENTRAL SERVICE STATION ON ABOVE CARS**

35-37 WEST PLAZA ST.

RENO, NEVADA

# THE HOTEL GOLDEN

EUROPEAN

Largest In Nevada

# Eyes Trouble You?

See **F. P. DANN, Optometrist**

228 N. Virginia

RENO, NEVADA

RENO CITY DIRECTORY—1917.

75

## GILCREASE L L Co, L L Gilcrease Propr, A L Peterson Sales

Mgr, State Distributors for Maxwell Motor Cars, Agents for Hudson Super-Six and Peerless Cars and Trucks, 35-37 W Plaza. (See back cover).

Gill Edgar E, clk W F & Co Exp, r 701 N Center.

Gill Eldredge S, clk W F & Co Exp, b 701 N Center.

Gill Wm C, electn, rms 610 S Center.

Gillen Chris, collr, rms 230 N Center.

Gillespie Mrs S A, r 548 Forest.

Gillham Hal M, cook, r 428 Maple.

Gillson Philip Y, mgr Western Auto Sales Co, r 120½ Ridge.

Gilson Eva, dom 421 Court.

Ginocchio Albina C, clk Gray, Reid, Wright Co, b 61 Keystone av..

Ginocchio Andw, blksmith Armstrong Mfg Co, r Hotel Richelieu.

Ginocchio Bert, rancher, rms D Rossi.

Ginocchio Giovanni, rancher, rms D Rossi.

Ginocchio John, blksmith Vietti & Bottini, r Sierra.

Ginocchio John S, driver Verdi Lbr Co, r 63 Keystone av.

Ginocchio Louie J, driver, r 20 Vine.

Ginocchio Louie J jr, student, b 20 Vine.

Ginocchio Madeline (wid G B), r 61 Keystone av.

Ginocchio Thos, brtnr Star Barrel House.

Ginsburg Harry, jwlr, 201 N Virginia, r 801 Lake.

Giocondo Dinucce, porter V R Partipilo, rms 238 Lake.

Giraud Jos, live stock, r 442 Flint.

Given Cynthia M, tel opr Geo Wingfield, b 218 S Center.

Given Edwd K (William Tell House), r 245½ Sierra.

Given Havilah A (wid Alfred), furn rms, 218 S Center.

Glackin J R, sec Copper Leaching Synd, r Sacramento, Calif.

Gladding Fred C, lab Wet Wash Lndry, r 26½ Stewart.

Gladding Wm H, r 201½ Maple.

Gladstein Jos, clnr, 243 Lake, r 444 Roberts.

Gladstein Mrs Rebecca, smstrs Jos Gladstein, r 444 Roberts.

Glacock John R, tchr U of N, r same.

Glass Alton E, b 401 Flint.

Glass Fredk E, sec Odd Fellows Bldg Assn., r 401 Flint.

Glass Hazel L, b 401 Flint.

Glass Lester B, b 401 Flint.

Glass Rowena E, tchr, b 401 Flint.

Glaze Herman, slsmn, rms Elm Hotel.

Glen Lyon Apartments, 125 E 2d.

Glend Curley, porter Donnels & Steinmetz, rms Colonial Apts.

Glick Eliz G, Indian missionary, office 145 W 2d, rms Saturno Hotel.

Glisczinski Theo, emp Union Mill & Lbr Co, r 440 E 7th.

Glover Nelson W, driver, rms 331 Roberts.

Glynn Jas (Heer & Glynn), r 822 W 1st.

Godfrey Peter, mining, r 642 W 7th.

Goggio Chas, tchr U of N, r 44 W 8th.

Goggio Frank, b 44 W 8th.

Goldburg Nettie, rms De Lux Hotel.

Golden Eagle Hotel (Mrs T P Yost), 317 Sierra.

## J. D. Mariner Music House

Pianos  
Phono-  
graphs  
and  
Sheet  
Music

123 N. Virginia  
Reno, Nev.

## The Letter Shop

Multigraph  
Letters  
Mailing  
Lists  
Address-  
ing  
Bureau

201 Nixon  
Bldg.

Tel. Main  
1272-W

Reno, Nev.

# CORECCO BROS.

41-43-45 West Fourth St.

DISTRIBUTORS OF  
Chalmers MOTOR  
CARS

Tel. Main 996

## Lincoln Highway Oxywelding and Repair Station

High Pressure Oxywelding and Cutting—Auto and Motorcycle Repairing and Supplies—Batteries Charged and Repaired

Phone 1191-J

Opposite T. & D. Theatre

RENO, NEVADA

76

R. L. POLK & CO.'S

**GOLDEN FRANK JR**, Mgr Hotel Golden, r 43 Mill, Tel Main 848.

**GOLDEN HOTEL**, see Hotel Golden, 219 N Center, Tel Main 140

Golden Lucile M, student, b 43 Mill.

Golden Mamie L (wid Frank B), r 43 Mill.

Golden Rule Store, W L Humphreys mgr, dry gds, 211 Sierra.

Golden Sheaf Bakery, W F McDonald mgr, 121 E 2d.

Golden State Bakery (Emil Weichert), 137 E 2d.

Goldfarb Harry (Johnson & Goldfarb), rms 516 Lake.

Golding Harry F, office mgr Gray, Reid, Wright Co, r 412 E Taylor.

Golding Ralph J, clk, r 244 E Taylor.

Goldstein Aaron, 2d hand gds, 131 E 2d, r 744 Sierra.

Goldstein Bessie, steno Wood-Curtis Co, b744 Sierra.

**GOLDSTEIN SAM**, Ladies Tailor and Furrier, 228 N Virginia, r same, Tel Main 154. (See back cover).

TELEPHONE MAIN 154

FIT GUARANTEED

# S. GOLDSTEIN

HIGH CLASS

LADIES' TAILOR AND FURRIER

SUITS MADE TO ORDER AT REASONABLE PRICES

OPEN EVENINGS UNTIL NINE O'CLOCK

Up Stairs

228 N. VIRGINIA ST.

RENO, NEVADA

Gonzales Pedro, lab, r 48 Water.

Goode Amy F, clk F W Woolworth Co, b 936 Ralston.

Goode Henry, clk, rms 701 N Center.

Goode John G, driver W F & Co Exp, rms 701 N Center.

Goode Margt, clk Catherine Burns, b 936 Ralston.

Gooding Jacob, r 521 S Center.

Goodner W Frank, photog, 217 N Virginia, r 512 Mill.

Goodrich Marjory, clk, rms Colonial Apts.

Goodrich Winifred W, asst F P Dann, r 104 California av.

Goodwin G H, garage, rms Elm Hotel.

Goodwin John, mach, rms 145 W 3d.

Goodwin Jos B, miner, r 704 Mill.

Goodwin Marjorie H, steno Sweeney & Morehouse, b 145 Ridge.

Goodwin Millard F, real est, r 145 Ridge.

Goodwin Wm H, bkpr Reno Meat Co, r 56 Boyd pl.

Goodwin Mrs Winifred, bkpr Virginia Mkt, r 56 Boyd pl.

**GOODYEAR TIRE & RUBBER CO**, H F Holmshaw Distributor, 234 N Center, Tel Main 1234.

Gordon Benj, lab, r 644 Sinclair.

Gordon Gurney, mining, r 624 S Virginia.

Gordon Myrtle M, chf opr Bell Tel Co, rms 53 High.

Gore Bess, student, rms 802 N Virginia.

**MCCORMACK & CO.**

Monumental Works  
Marble and Granite Importers  
Tel. Main 1474-J  
404 N. Virginia

EAT AT

**Grotto  
Quick  
Lunch**

Home Cooking

The Best the  
Market  
Affords is  
None too good  
for our  
Patrons

PHONE 917-J

32 E.

Douglas Av.

**Dundee**  
WOOLEN MILLS

SUITS AND OVERCOATS  
MADE TO ORDER

**\$15**

235 N. Center

Reno, Nev.

YOUR HOME COMPANY

KEEP MONEY AT HOME

# Nevada Fire Insurance Co.

Office ODD FELLOWS BUILDING

RENO, NEVADA

RENO CITY DIRECTORY—1917.

77

Gorham Elbert G, hsemn Mack Garage, rms 560 N Virginia.

**GORMAN CHARLES H, Comptroller University of Nevada, Auditor** Reno Nat Bank, r 430 Moran, Tel Main 1679-J.

Gorman Henry F P, electn, rms 227 W Liberty.

**GOSSE HARRY J, Mgr Riverside Hotel, S Virginia, r same, Tel Main 1256.**

Gosse Jacob, steward Riverside Hotel.

Gottlieb Max, clothing, 142 E Coml row, r 115 E Plaza.

Gould Clifford E, repr Fourth Street Service Sta, b W E Gould.

Gould Geo, r 329 S Virginia.

Gould Helen, mlnr, b W E Gould.

Gould Warren H, lab, b W E Gould.

Gould Wm E, rancher, r E Mill extd.

Gould Wm T, chf eng N-C-O Ry, rms 132 Court.

Gould Zoe, rms 135 Ridge.

Gourley Asa A, carp, r 547 Elko av..

Graber Mrs Maude F, clk Gray, Reid, Wright Co, r 212 W 4th.

Grace Chas L, brtnr, r 339 Mill.

Graff Edwd, brtnr Wm Randrup, b 525 N Center.

Graff John, butcher Humphrey Supply Co, r 627 Ralston.

Graff Matilda, r 525 N Center.

Graham Archie B (Reno Stationery Co), r 20 Stewart.

Graham C Eugene, brtnr Mizpah Bar, rms De Lux Hotel.

Granata Carlo, shoemkr Elledge & Tait, b 544 Spokane av.

Granata Deoardo, carp, rms 431 Church la.

Granata John, lab, r 544 Spokane av.

Granata Jos D (Coml Shoe Shop), r 653 Vine.

Grand Army of the Republic (see pages 18-19).

Grand Buffet (S B Milisich), 31 E 2d.

Grand Cafe (Nicholas Lusich), 33 E 2d.

Grand Central Cafe (J B Sattler), 320 N Virginia.

**GRAND CENTRAL HOTEL (Daniel Caddigan), Nicely Furnished, Prices Reasonable, 1 E Plaza, Tel Main 942-W.**

Grand Hotel, see Hotel Grand.

**GRAND THEATRE (G D and D D Hurst), Paramount Motion Pictures, 130 N Virginia, Tel Main 319.**

Granfeldt Lawrence A jr, painter, r 735 Plumas.

Grant Mrs Frances, r 517 Elko av.

Grant Herman, brkmn, r 359 N Center.

Grant Jos P, botlr Wieland Bottling Wks.

Grant Pearl, rms 28 E Coml row.

Grass Florian, jan High Schl, r 658 Vine.

Grass Frank C, driver W F & Co Exp, b 658 Vine.

Grass Ralph, driver Mutual Creamery Co, b 658 Vine.

Graves Geo, r 8 Water.

Graves Henry R, mtrmn Reno Traction Co, r 638 Morrill av.

Gray Mrs Cornie E, r 138 Stevenson.

Gray John, mach, rms 801 South.

Gray John M, clk R M S, r 503 Mill.

Gray Jos H, pres Gray, Reid, Wright Co, r 457 Court..

Gray Katheryn C, rms 347 Ralston.

## National Credit Assn.

Law and Collections Everywhere

CREDIT RATINGS

Clay-Peters Bldg.

RENO, NEV.

## RENO Business and Law College

Bookkeeping Shorthand and All Business Branches Taught

High Class Evening Law Course \$3.50 per Month

HERZ BLDG. Tel. 1067-W

Reno, Nev.

## SESSIONS & CLEMENT

158 N. VIRGINIA STREET

Tel. Main 74

Reno, Nev.

REAL ESTATE, RENTALS  
INSURANCE, BONDS  
MONEY LOANED

# THE PENN MUTUAL LIFE INS. CO. of Philadelphia

ORGANIZED 1847

ASSETS OVER \$160,000,000.00

**Clarence W. Albee, Gen'l Agt.**

Odd Fellows Building  
RENO, NEVADA

78

R. L. POLK & CO.'S

I.  
**Schutz**

**Popular  
Priced  
Clothier**

**ALWAYS YOUR  
MONEY'S  
WORTH**

Free  
Employment  
Office

**14 E.  
Commercial  
Row**

A. P.  
**Henkell**

General  
**AUTO  
REPAIRING**

IGNITION  
STARTING AND  
LIGHTING  
SYSTEMS

Distributors  
U S I Storage  
Batteries

**234 N.  
CENTER**

**GRAY, REID, WRIGHT CO, J H Gray Pres, H E Reid Sec-Treas,**  
Department Store, Thoma-Bigelow Bldg, N Virginia cor  
1st, Tel Main 962.

Graye L Vernon, mgr Jockey Club, r 6 Water.

Grayson Conway, farmer, r 68 Water.

Grayson John C, lab, b 68 Water.

Grebe Jos, mach Nevada Eng Wks, r 636 Surprise rd.

Grebe J Geo, blksmith Nevada Eng Wks, r 545 E 6th.

Greeley Chas, rancher, r 39 Rock.

Greeley Mrs Margt, nurse St George Hosp, r 39 Rock.

Green Alice (wid Wm A), b 802 N Virginia.

Green Benj, porter W J Shank.

Green Clark L, student, b 802 N Virginia.

Green Geo S (Mack & Green), r 245 Belmont rd.

Green Jas T (Green & Lake), r 820 N Center.

Green Mrs May, r 324 Plumas.

Green Ray I, assayer, r 802 N Virginia.

Green Rose, clk, rms De Lux Hotel.

**GREEN & LAKE INC, Printers, Bookbinders and Paper Rul-**  
ers, Loose Leaf Work of All Kinds, 115 E 2d, Tel Main 609.

Greenberg Louis H, emp Hotel Golden, rms same.

Greenbush John S, barber F H Hartung, rms 444 West.

Greene Frank A (Greene's Cash Grocery), r 518 S Virginia.

**GREENE'S CASH GROCERY (F A Greene), Staple and Fancy**  
Groceries, Fruits, Produce, Etc, 226 Sierra, Tel Main 123.

Gregory Chas L, messr W U Tel Co, b Sparks.

Gregory David W, r 631 Humboldt.

**GREGORY DR ERNEST B, Physician and Surgeon, Suite 2-3-4**  
Gazette Bldg, Tel Main 587, Hours 10 to 12 a m, 2 to 4  
and 7 to 8 p m, r 225 Court, Tel Main 22.

Gregory John M, lab, b 45 S Park.

Gregory Lyman K, r 602 W 5th.

Gregory Marion S, tel opr, b 45 S Park.

Gregory Maud M, tel opr, b 45 S Park.

Gregory Robt C, messr W U Tel Co, b Sparks..

Gregory Sarah J (wid Wm), r 45 S Park.

Greiner Edwin, mach Verdi Lbr Co, rms 616 E 4th.

Greiner Fred H, lab, b 507 E 4th.

Greiner Geo W, lab, b 507 E 4th.

Greiner Jacob, botlr Buffalo Bottling Co, r 241 Bell.

Greiner Jacob F, lab, r 507 E 4th.

Greiner Richd C, driver, b 507 E 4th.

Grell Mrs Winnie, rms Colonial Apts.

Grelli Peter, rms 623 Evans av.

Grenan Frank J, driver Wet Wash Lndry, rms 345 N Virginia.

Grey L Birdsall, bkpr Peck & Sample Co, b 150 Stevenson.

Grey Wm T B, miller, r 150 Stevenson.

Gridley Claude W, clk Hamp-Thomas Co, r The Savoy.

Gridley Mrs Naoma (The Savoy), r 235 Sierra.

Griffin Clarence U, carp, rms 800 South.

Griffin Hessie L, lab, rms 800 South.

Griffin Mary, rms 437 Chestnut.

Grijalva Arthur E, barber Day & Lee, r 446 Nevada.

**F. J. WILLARD** 136 NORTH CENTER STREET  
RENO, - NEVADA

**Dealer in Furniture, Rugs Carpets and Draperies**  
**Mattress and Awning Manufacturer**

# PIERSON MILL & LUMBER CO.

QUALITY

Mill Work a Specialty

SERVICE

Phone 754

"Everything in the Building Line"

Reno, Nevada

RENO CITY DIRECTORY—1917.

79

Grimes Plumer W, tinr A J Cross, rms 641 Lander.  
Grizzly Creek Ice Co, Chas Gulling mgr, 12 Washoe Co Bank Bldg.  
Groce Auto Co ( WB Groce), 21 E Plaza.  
Groce Fanny, rms Hotel Manning.  
Groce Mrs May, rms Hotel Manning.  
Groce Wm B (Groce Auto Co), rms Manning Hotel.  
Groeneveld Melvin W, driver Troy Lndry, r 440 E 7th.  
Groesbeck Philip E, pres Groesbeck & O'Brien Co, rms Colonial Apts.  
**GROESBECK & O'BRIEN CO, P E Groesbeck Pres, J P O'Brien**  
Sec-Treas, Undertakers, Embalmers, Etc, 220 W 2d, Tel Main 639.  
Grose Wm J, firmn Fire Dept st No 2, rms same.  
Groth Oscar H, clk Scheeline B & T Co, r 906 Holcomb av.  
Groton Johanna (wid Martin), r 711 N Center.  
Groton R, lab, b 711 N Center.  
**GROTTO QUICK LUNCH (Ted J Christensen), 32 Douglas av,**  
Tel Main 917-J. (See left bottom side lines).

## EAT AT GROTTO QUICK LUNCH

### HOME COOKING

THE BEST THE MARKET AFFORDS  
IS NONE TOO GOOD FOR OUR PATRONS

PHONE 917-J

32 E. DOUGLAS AV.

RENO, NEV.

Grover Mrs Christine, rms 675 S Virginia.  
Grub Wm, clk Elm Hotel.  
Guffey Wm R, driver Nev Tfr Co, rms 658 Vine.  
Guich Peter, waiter, rms 26 E 2d.  
Guidi Peter F, clk Colbrandt Cigar Co, rms Y M C A.  
Guinn Rev W L, rms Saturno Hotel.  
Gulling Ailene, tchr, b 744 W 4th.  
**GULLING CHARLES, Sec-Mgr Reno Mill & Lbr Co, r 744 W 4th,**  
Tel Main 1235-W.  
Gulling Chas A, mgr Ind Ice Co, b 744 W 4th.  
Gulling Lawrence A, archt, rms 212 Pine.  
Gulling Rosan, b 744 W 4th.  
Gum Ting, rest, 115 E 2d, r same.  
Gunter Louis E, slsmn, r 617 Ralston.  
Gurule Ernest, botlr Reno Brew Co, rms Hotel Gallery.  
Gutsmethl Otto, rms 236 N Virginia.  
Gwilliams Mark, horsemn, rms 236 N Virginia.  
Gwilliams Warren, firmn, rms 563 Vine.

**COMMERCIAL HOTEL & BAR**  
FIRST CLASS HOTEL  
WINES, LIQUORS AND CIGARS  
PRICED REASONABLE  
207-209 N. CENTER ST.  
RENO, NEV.

Frame,  
Humphrey  
and  
Harcomb

Lawyers

129 N.  
Virginia  
RENO,  
NEVADA

## Alfalfa Foods Company

50-54 GAZETTE BLDG.

RENO, NEV.

Mfrs. and Distributors  
**Alfalfa Food Products**  
Human and Animal Uses

# Porteous Decorative Co.

Masonic  
Temple

Wall Paper, Paints, Oils, Pictures, Frames and Stationery

Reno, Nev.

80

R. L. POLK & CO.'S

## The Crystal

Confections

Pure  
Home Made  
Candies

Fountain  
Drinks

Ice Cream

Phone Main  
178

215 N.  
Virginia St.  
Reno, Nev.

## H

H C Cattle Co, Union Land & Cattle Co owners, 312 Reno Nat Bank Bldg.

Hackelman J G, rms Home Hotel.

**HACKER WM L, Lawyer, 42-44 Gazette Bldg, rms same, Tel Main 193.**

Hagan John J, brndr Moana M Spgs, r same.

Hagar Frank D, rms Home Hotel.

Hogen Henry F, apiarist, 621 W8th, r same.

Haggett Wm, carp, rms 126 W Coml row.

Hague Jethro W, lather, rms 751 1/2 W 4th.

Hahn Saml S, clk Gray, Reid, Wright Co, rms 329 S Virginia.

Haidt Mrs Callie M (Paragon Beauty Parlor), rms Colonial Apts.

Haines Rose E (wid Jas W), rms 448 Hill.

Hale Floyd, hsemn 543 Court.

Hale Mrs Hattie, dom 543 Court.

Hall Albt, emp S P Co, r 826 W 2d.

Hall Augustus, brndr Elks Club, rms 38 1st.

Hall Basil C, chfr, rms 8 Byington Bldg.

Hall Edwd F, mining, r 1022 W 2d.

Hall Edwd M, cptlyr Donnels & Steinmetz, r 627 Nevada.

**HALL ERNEST L, Propr Sanitary Dairy, r S Virginia extd, Tel Main 78.**

Hall Fred A, r 812 Lander.

Hall Geo S (Byington & Hall), rms Hotel Anderson.

Hall Hazel, bkpr Homestead Baking Co, rms 141 W 4th.

Hall Jas E, eng, r 701 N Center.

Hall John M, driver Nev Tfr Co, rms 543 Bell.

Hall Jos W, chf clk U S Surv Gen, b 812 Lander.

Hall Thos, porter St George Hosp.

Hall Wm, fnshr W W Still, b 826 Jones.

Hallowell Edith M, clk Gray, Reid, Wright Co, b 652 Lake.

Hallowell Edwd A, clk N-C-O Ry, r 652 Lake.

Hallstrom Chas, waiter, rms 345 Evans av.

Hamilton Edith, b 662 Surprise rd.

Hamilton Effie (wid Milton E), r 662 Surprise rd.

Hamilton Eliz G, r 625 W 6th.

Hamilton John, rms 237 N Center.

Hamilton Sarah (wid Wm H), r 226 Bell.

Hamlyn Irene F, clk P O, rms 205 E Plaza.

Hamlyn Ray T, clk Colo Gro, rms 205 E Plaza.

Hammersmark Jonas T, collr, 645 W 6th, r same.

Hammerschmidt Chas C, clk Palace Bkry, b 624 Mill.

Hammerschmidt Eliz (wid Nicholas), r 624 Mill.

Hammerschmidt Nicholas C, washer Troy Lndry, b 624 Mill.

Hammersmith Mrs Della, rms 539 Riverside av.

Hammersmith Harry H, starcher Troy Lndry, r 19 S Park.

Hammon Henry, slmn, r 117 Stevenson.

Hammonds Oscar H, asst observer U S Weather Bureau, r rear 226 Bell.

## A. E. Kibble

Largest  
Roofing  
Contractor  
in the  
State

24 Douglas  
Alley

Tel. Main  
1219-W  
or Main  
1288-R

## UNIVERSITY OF NEVADA

400 Students, 50 Professors and Instructors—Colleges of Arts and Science, Engineering, Agriculture and State Normal School. Write for Catalog



**Reno Wall Paper and Paint Co.** Mill Agents and Jobbers of Wall Paper  
**Dealers in PAINTS and OILS, GLASS, ETC.**  
 H. E. SAVIERS, Proprietor 42 and 44 West Second Street

- Hamp-Thomas Co, W I Thomas pres, J W German mgr, hdw, 119 N Virginia.  
 Hampton A G (Hygenic Bakery), rms 462 Evans av.  
 Hampton Mrs Clara, nurse, rms 353 N Virginia.  
 Hampton O Wade, driver Washoe Meat Mkt, r 655 S Virginia.  
 Hancock Donald, student, b 64 Washington.  
 Hancock Edwd, r 64 Washington.  
 Hancock Mrs Ella, rms 522 California av.  
 Hancock Leonard, clk, b 64 Washington.  
 Hancock Leslie, repr, b 64 Washington.  
 Hand Geo R, adv solr, rms Hotel Golden.  
 Hand Horace W, real est, 101 Vine, r same.  
 Handley Hannah (wid John), r 522 Lake.  
 Handley Helena, b 522 Lake.  
 Handley Sophie M, clk Morris & Levy, b 522 Lake.  
 Handley Theresa A, asst McKenzie & Walker, b 522 Lake.  
 Hanna Mrs Etta, rms 217 N Virginia.  
 Hanna Lewis G, r 4 Humboldt Apts.  
 Hanna Robt V, clk, r 605 Alameda av.  
 Hannah May E, student, rms Home Hotel.  
 Hanscome A L, v-pres and gen mgr Copper Leaching Syndicate, sec Red Metals Corp, rms Hotel Golden.  
 Hansen Chris, lab, r Ralston and Coml row.  
 Hansen Floney F, nurse, r 411 W 4th.  
 Hansen Jas, hsemn, r 626 North.  
 Hansen John K, cook Elite Grill, rms 46 W 10th.  
 Hansen Mary, dom 505 Ridge.  
 Hansen Nels, lab, rms 46 W 10th..  
 Hansen Ole, brtndr Waldorf, rms Elm Hotel.  
 Hansen Walter, waiter Elite Grill, rms 750 W 5th.  
 Hanson Jas K, clk Edwards Hdw Co, rms Home Hotel..  
 Hanson Pauline, dom, 604 N Center.  
 Hapgood H May, steno Washoe Co Bank, rms 833 Ralston.  
 Happe Jos, carp, rms 674 Chestnut.  
**HARCOMB A WM (Frame, Humphrey & Harcomb), r 201 W 3d, Tel Main 1705-M.**  
 Hard Catherine M (wid Geo), r 101 Keystone av.  
 Hard Giles C, miner, r 704 Mill.  
 Hard Herbt C, miner, b 101 Keystone av.  
 Harden Lee D, jan Colonial Apts.  
 Harden Wm D, r 462 Ralston.  
 Harden Wm E, r 442 W 5th.  
 Harding Effie W, drsmkr, rms 407 Washington.  
 Harding Sarah, rms 515 W 4th..  
 Harding Zua, steno U S Surv Gen, b 147 Mill.  
 Hardy Jos B, phys, 158 N Virginia, r 304 Mill  
 Hargreaves Herbt W, insp N-C-O, r 437 Quincy.  
 Hargreaves Jas, teller Reno Nat Bank, rms 445 S Virginia.  
 Hark Frances (wid Geo), r 923 W 2d.  
 Hark Geo W, mgr Reno Traction Co, b 923 W 2d.  
**HARKINS ALBERT (Palace Bakery), r 341 Moran, Tel Main 1133-W.**  
 Harless Addie, waiter Grotto Quick Lunch, rms Home Hotel.

**The  
 WHITE  
 Co, Inc.**

**Office  
 Supplies  
 and  
 Stationery**

**Masonic  
 Temple Bldg**

**Reno, Nev.**

**Reno-  
 Chilcoot  
 Auto Line**

**From Reno  
 Nev. to  
 Chilcoot  
 California  
 Fare \$3.**

**CARS FOR  
 SP. CIAL.  
 TRIPS**

**Hotel Golden  
 Tel. Main  
 142**

**T. R. CHEATHAM Druggist & Pharmacist**  
**PRESCRIPTION ACCURACY**

148 N. VIRGINIA ST.

PHONE 91

RENO, NEV.

OFFICE PHONE 606

YARD PHONE 261

**Sierra Nevada Wood & Lumber Co.**

ALL KINDS OF LUMBER AND MILL WORK

ROOMS 7 and 8

NO. 158 N. VIRGINIA

RENO, NEVADA

82

R. L. POLK &amp; CO.'S

**DR. W. E. TAYLOR - JESSIE E. TAYLOR**  
 Glasses Fitted  
**OPTOMETRISTS**  
 1-2-3 Thoma Bigelow Building  
 Eyes Examined  
 Telephone 642

**JACOB  
 C.  
 MEYER**

**Plumbing,  
 Heating &  
 Ventilating**

**Vacuum  
 Cleaning  
 & Heating  
 Plants**

P O Box 371

Tel. Main  
**547**

Reno, Nev.

Harms Donner, b 9th cor Morrill av.  
 Harms Wert A, cpt clnr, 9th cor Morrill av, r same.  
 Harnan John, pres Tohoqua M Co, rms 45 Colonial Apts.  
 Harney Thos, rms 353 N Virginia.  
 Harriet J, rms 230 N Center.  
 Harrigan Hugh M, lab Swift & Co, r 431 1/2 Church la.  
 Harrington Mrs Anna B, smstrs Unique Store, r 419 Lake.  
**HARRINGTON E W, Mgr McKissick Hotel, r cor Plaza and  
 Sierra, Tel Main 148.**  
 Harrington John, r 642 Canal.  
 Harrington John P, mining, r 339 West.  
 Harrington Margt, b 339 West.  
 Harrington Mary, b 339 West.  
 Harrington Stephen T, blksmth, 326 Evans av, r 419 Lake.  
 Harrington Wm, chauffeur, rms Laurel nr Surprise rd.  
 Harris Bert, brndr, rms Hotel Richelieu.  
 Harris Chas S, brakeman, rms 126 Stewart.  
 Harris Clara, rms Hotel Anderson.  
 Harris Edith, student, b 661 Ralston.  
 Harris Elaine, student, b 661 Ralston.  
 Harris Fred C, slmn Standard Oil Co, rms Colonial Apts.  
 Harris Geo F (Roberts & Harris), r 626 N Center.  
 Harris Gordon, driver Coffin & Larcombe, b 661 Ralston.  
 Harris Grace, student, b 661 Ralston.  
 Harris Henry, miner, r 126 Stewart.  
 Harris John, rest, 40 E Coml row, rms Hotel Golden Annex.  
 Harris Thos, porter Conton-Douvaran, r 427 1/2 Drappo rd.  
 Harris Walter J, v-pres-cashr Farmers & Mer Nat Bank,  
 r 661 Ralston.  
 Harris Wm S, elev opr I O O F Bldg, rms same.  
 Harrison Chas, lab, rms 345 Evans av.  
 Harrison Jessie G, steno Dodge & Barry, rms Colonial Apts.  
 Harrison John (Depot Lodging Hse), real est, 20 E 4th, r 126  
 W Coml row.  
 Harrison John jr, student, b 126 W Coml row.  
 Harrison Ola, b 126 W Coml row.  
 Hart Edwd, brndr The New Palm, r 44 Rock.  
 Hart Eliz (wid Austin), b 732 N Center.  
 Hart Jacob H, poultry, 875 Mill, r same.  
 Hart Jas J, floormn Mack Garage, r 32 Vine.  
 Hart John, rms 130 E Coml row.  
 Hart John, poultry, r S Washoe 1 s of South.  
 Hart Loring J, r 718 N Center.  
 Hart Martin R, r 460 N Center.  
 Hart Sadie, musn, rms 435 Church la.  
 Hart W Austin, hlpr Nevada Eng Wks, r 732 N Center.  
 Harten Addie, waiter, rms Home Hotel.  
 Hartman Leon W, prof U of N, r 215 Maple.  
 Hartsman O, rms Hotel Grand.  
 Hartson Clive D, steno, b 70 1/2 High.  
 Hartson David H, lawyer, 41 Gazette Bldg, r 70 1/2 High.  
 Hartung Building, 236 N Virginia.  
 Hartung Frank H, barber, 247 1/2 N Virginia, r 540 W 6th.

**THE HOTEL GOLDEN****EUROPEAN****Largest In Nevada**

# Eyes Trouble You?

See **F. P. DANN, Optometrist**

228 N. Virginia  
RENO, NEVADA

Hartung F Sybil, steno G S Johnson Co, b 540 W 6th.  
Hartung Royal D Home, Ralston and Riverside av.  
Hartwick Ira A, clk S P Co, r Stewart Apts.  
Harvey Augustus F, contr, 104 California av, r same.  
Harvey Clarence C, printer Reno Ptg Co, b 244½ E Liberty.  
Harvey Ford A, drftsmn F J DeLongchamps, b 104 California av.

Harvey Jas E, clk, b 244½ E Liberty.  
Harvey Mrs Nellie E, r 244½ E Liberty.  
Harvey Wm, mach, r 226 E 5th.

**HARWOOD COLE L, Lawyer, 209 Nixon Bldg, Tel Main 480,**  
r 237 Hill, Tel Main 1197.

Harwood Paul, student, b 237 Hill.  
Haseman Chas, prof U of N, r 1043 N Virginia.  
Hastings Harry, brtnr Mecca Bar, rms De Lux Hotel.  
Hastings Leslie L, formn Mack Garage, b 75 Washington.  
Hastings Marian F, student, b 75 Washington.  
Hastings Walter, mldr, r 75 Washington.  
Haunk Manual, rms Co Hospital.  
Hauret Peter (Navarrot & Hauret), rms 233 E Plaza.  
Hauschild John H, dept mgr Washoe Co Bank, r 1035 Sierra.  
Hawcroft Matthew L, asst chief Fire Dept, r 230 E Liberty.  
Hawcroft Neva H, asst P H Phillips, b 142 S Center.  
Hawcroft Ralph B, chief Fire Dept, r 142 S Center.  
Hawkes Geo A, live stk agt S P Co, rms Overland Hotel.  
Hawkins Jas H, linmn R P L & W Co, r 115 West av.  
Hawkins Prince A (Cheney, Downer, Price & Hawkins), r 549 Court.

Hawley H J, bgemn S P Co, rms Univ Bldg.  
Hawn Jacob R, miner, r 437½ Church la.  
Hawthorne John, r 1001 Riverside av.  
Haydon Chester E, painter Reno Wall P & P Co, b 600 Alameda av.

Haydon Mrs Jessie, furn rms, 416 Mill, r 455 Scott.  
Haydon Richd M, rancher, r 455 Scott.  
Hayes Clyde H, waiter Mineral Cafe, rms 339 West.  
Hayes Mrs Georgie E, waiter Reno Quick Lunch, rms 339 West.  
**HAYES JOHN, County Assessor, Court House, rms McKissick Hotel, Tel Main 148.**

Hayman Martha J (wid Burton W), r 942 W 6th.  
Haynes Geo, brkmn, rms Hotel Lenox.  
**HAYS H N, Mgr Reno Car & Carriage Painters, rms Home Hotel, Tel Main 931.**

Hazlett Rev Albt, arch deacon Episc Church, rms 406 California av.  
Hazlett Fanny (wid John C), r 331 West.  
Hazlett Geo A, messr, rms 19 S Park.  
Hazlett Mabel, ironer Troy Lndry, rms 640 North.  
Hazlett Margt, rms 406 California av.  
Hazlett Marian, rms 406 California av.  
Head Wm, clk Walter St Pierre, rms Saturno Hotel.  
Headland Robt, rms Co Hospital.

## J. D. Mariner Music House

Pianos  
Phono-  
graphs  
and  
Sheet  
Music

123 N. Virginia  
Reno, Nev.

## The Letter Shop

Multigraph  
Letters  
Mailing  
Lists  
Address-  
ing  
Bureau

201 Nixon  
Bldg.

Tel. Main  
1272-W

Reno, Nev.

# CORECCO BROS.

41-43-45 West Fourth St.

DISTRIBUTORS OF  
**Chalmers** MOTOR  
CARS

Tel. Main 996

## Lincoln Highway Oxywelding and Repair Station

High Pressure Oxywelding and Cutting—Auto and Motorcycle Repairing and Supplies—Batteries Charged and Repaired

Phone 1191-J

Opposite T. & D. Theatre

RENO, NEVADA

Monumental Works

**MCCORMACK & CO.**

Marble and Granite Importers

Tel. Main 1474-J

404 N. Virginia

84

R. L. POLK & CO.'S

Heald's Business College (J W Butcher, O F Amburn), 316 I O O F Bldg.

Heamy Thos W, clk Bell Tel Co, r Sparks.

Heap Mrs Addie, r rear 711 N Center.

Heap Mae, clk, b rear 711 N Center.

Hearn Edwd P, chf opr W U Tel Co, r 417 W 2d.

Hearn Mary, rms 437 Granite.

Heaton Abel D, v-pres Ingalls, Heaton & Co, r 939 S Virginia.

Heck Lewis C, mining, r 690 Ralston.

Heehs H Paul, butcher, r 1041 W 2d.

Heeney John F, sec-treas Tohoqua M Co, rms 45 Colonial Apts.

Heer A A (Heer & Glynn), r 134 Marsh av.

Heer & Glynn (A A Heer, Jas Glynn), lawyers, 401 Clay-Peters Bldg.

Heere Wm, baker Nev Hospital.

Heffeinan Helen, student, rms 735 West.

Heffeinan Margt, rms 735 West.

Heffernan Will F, broker, 225 N Center, r 116 Ridge.

**HEGARTY MISS SARAH A, Supt Mount Rose Hospital, 421 Granite, r same, Tel Main 467.**

Heidtmann Ernest J, butcher, r 222 Washington.

**HEIDTMANN HARRY C (Becker's Saloon; Klaus & Heidtmann), Propr Wieland Bottling & Soda Works, r 237 W 3d, Tel Main 1222-M.**

Heigli John, lab, r rear 23 High.

Heimback Mrs H F, rms 145 West.

Heineman Rose, clk, rms Hotel Anderson.

Heisel C T, mining, rms Hotel Golden.

Helfer Jacob, tmstr, r 22 Martin av.

Helmold Albt C, mgr ins dept Reno Nat Bank, r 801 N Virginia.

Helmold Gretchen, b 801 N Virginia.

Hench Edwd, lab, r 29 Rock.

Hendershott Clara J, tel opr Hotel Golden, rms 218 S Center.

Hnderson Chas B, v-pres Union Land & C Co, r Elko, Nev.

Henderson Chas E, clk C E Weck, rms 215 Elm.

Henderson J Kennedy, physical dir Y M C A, b 141 W 5th.

Henderson-Longton Co, P L Berry mgr, fruits, 9 W 2d.

Henderson Virgil M, state assayer, r 1040 Sierra.

Henderson Wm, clk Nev Pkg Co, r 826 Ralston.

**HENDRICHS RUTHERFORD B (Overland Livery & Sales Stables), County Commissioner, r 331 Granite, Tel Main 1083-M.**

**HENDRICK ARCHER W, Pres University of Nevada, r same, Tel Main 959-W.**

Hendricks Antone, buyer, r 638 Elko av.

Hendryx Clayton (Cupid Messr Ser), rms 114 E 1st.

Hendryx Thos (Cupid Messr Ser), rms 114 E 1st.

**HENKELL AVERY P, Expert Automobile Repairer, State Distributor U S L Storage Batteries, 234 N Center, Tel Main 1234, r 2 mi s on Arlington rd. (See left bottom side lines).**

Henker Geo W, brkmm, r 151 Vine.

EAT AT

**Grotto  
Quick  
Lunch**

Home Cooking

The Best the  
Market  
Affords is  
None too good  
for our  
Patrons

PHONE 917-J

32 E.  
Douglas Av.

*Dundee*  
WOOLEN MILLS

SUITS AND OVERCOATS  
MADE TO ORDER

**\$15**

235 N. Center

Reno, Nev.

YOUR HOME COMPANY

KEEP MONEY AT HOME

# Nevada Fire Insurance Co.

Office ODD FELLOWS BUILDING

RENO, NEVADA

RENO CITY DIRECTORY—1917.

85

Ignition, Starting and Lighting Systems a Specialty  
General Auto Repairing

## A. P. HENKELL USL STORAGE BATTERY DISTRIBUTOR AND SERVICE STATION

Phone 1234

U S LIGHT & HEAT CORPORATION

234 NORTH CENTER STREET

RENO, NEVADA

- Hennies Fritz C, brtnr Royal Bar, rms 306 E 4th.  
 Henrey C, rms 130 E Coml row.  
 Henrici Wm, butcher, rms 950 S Virginia.  
 Henrick Wm C, clk N-C-O Ry, r 227 Vine.  
 Henry Mrs Esther, rms 228 N Virginia.  
 Henry Gordon, repr Lincoln Highway Ser Sta, b 650 Morrill av.  
 Henry Helen (wid Lincoln), r 650 Morrill av  
 Henry Jas, lab, rms 651 Elko av.  
 Henry Kenneth, mach, b 650 Morrill av.  
 Henry Laura A, rms 205 Maple.  
 Henry Mary, tehr, rms 744 W 4th.  
 Henry Verne F, pres McCullough Drug Co, r McGill, Nev.  
 Henson Henry S, driver Nev Gro, b 718 S Center.  
 Henson Martha V, b 718 S Center.  
 Henson Mette M (wid Peter), r 718 S Center.  
 Hentschel Wm F, clk G S Johnson Co, rms 425 Granite.  
**HEPP ISRAEL, Propr Pacific Wall Paper & Paint Co, r 841 N Virginia.**  
 Herb & Tea Co (Wong Queen Song, Wung Wing), 533 N Virginia.  
 Herbster Louise, nurse, rms McKissick Hotel.  
 Herman Anthony, emp Nevada Eng Wks, r 767 South.  
 Herman Frances J, hlpr Conant Bros, b Virginia rd.  
 Hermann Geo F, carrier P O, r R F D No 1, Box 18.  
**HERMANN MAX (Hungarian Restaurant), r 130 West, Tel Main 1359-W.**  
 Herring Ruth, waiter, rms 627 N Center.  
 Herrmann Arthur, carp, r 767 South.  
 Hershiser Anthony E, phys, 441 W 1st, r same.  
 Herz Building, 251 N Virginia.  
 Herz Carl O, v-pres R Herz & Bro, r 455 S Virginia.  
 Herz Emma N, b 224 West.  
 Herz Fritz, wchmkr R Herz & Bro, b 455 S Virginia.  
 Herz Hilda, student, b 455 S Virginia.  
 Herz Otto F, wchmkr, 259 N Virginia, r 69 Washington.  
 Herz Richard, pres R Herz & Bro, r 224 West.  
 Herz Rudolph R, sec-treas R Herz & Bro, r 1121 W 2d.  
**HERZ R & BRO INC, Richard Herz Pres, Carl O Herz V-Pres,**  
 Rudolph Herz Sec and Treas, Jewelers and Diamond Merchants, 259 N Virginia, Tel Main 1164-W.

National  
Credit  
Assn.

Law and  
Collections  
Everywhere

CREDIT  
RATINGS

Clay-Peters  
Bldg.

RENO, NEV.

J.P.  
Bobo

Shorthand  
Reporter  
and  
Circular  
Letters

HERZ  
BUILDING

Tel. 1067-W  
Res Tel 1168 M

RENO  
NEVADA

**SESSIONS & CLEMENT**

158 N. VIRGINIA STREET

Tel. Main 74

Reno, Nev.

REAL ESTATE, RENTALS

INSURANCE, BONDS

MONEY LOANED

# THE PENN MUTUAL LIFE INS. CO. of Philadelphia

ORGANIZED 1847

ASSETS OVER \$160,000,000.00

**Clarence W. Albee, Gen'l Agt.**

Odd Fellows Building  
RENO, NEVADA

86

R. L. POLK & CO.'S

I.  
**Schutz**

**Popular  
Priced  
Clothier**

**ALWAYS YOUR  
MONEY'S  
WORTH**

Free  
Employment  
Office

14 E.  
**Commercial  
Row**

Hesse Danl J, student, b 236 Stewart.  
Hesse Sigmund, car repr, r 236 Stewart.  
Hester Harry H (The Budweiser), r 115 W 4th.  
Hester Kate, b 115 W 4th.  
Heward Elmer, student, rms 747 W 7th.  
Heward Frances, student, rms 747 W 7th.  
Hewitt Carrie, clk Golden Rule Store, r Sparks..  
Hewlett Fred, lab, rms 37 High.  
Hibbard A A, real est, rms 8 Thoma-Bigelow Bldg.  
**HIBERNIA UNDERWRITERS DEPT (New York), Sessions & Clement Agts, 158 N Virginia.**  
Hickey Henry J, brndr Mizpah Bar, rms 205 Elm.  
Hickey Mrs Vena, hairdrsr Mrs C M Haidt, rms 205 Elm.  
Hickman Nona, drsmkr, 121 1/2 Walnut, b same.  
Hicks Gladys, b 636 N Center.  
Hicks Mrs Ida, r 636 N Center.  
Hielscher Paul A, grinder, 230 Sierra, rms same.  
Higgins Chas C, mining, rms 437 Granite.  
Higgins Dorothy, student, rms 437 Granite.  
Higgins Henry W, r 361 Ralston.  
Higgins Jas M, rancher, r South 1 e of Washoe.  
Higgins T J (Hotel Golden Annex), r 237 N Center.  
Higgins Virginia, student, rms 437 Granite.  
Higgins Winfield, student, rms 437 Granite.  
High School, 5th and Chestnut.  
Highfill Mrs Elva (Home Hotel), r 34 W 2d.  
Highlands Mrs Eliz F, maid Hotel Golden, r Sparks.  
Higley Chas A, cond Reno Traction Co, r 448 Lake.  
Higley Emma V, tchr Mary S Doten Schl, r 537 Ralston.  
Higley Nettie (wid Wm), rms 448 Lake.  
Hilbert Eugene E, porter Day & Lee.  
Hilborn Apartments, 116 Ridge.  
Hilborn Mrs Helen M, dry gds, 151 N Virginia, r 307 Granite.  
Hilborn Jos M, r 307 Granite.  
Hilken Minnie, bkpr Morris & Levy, b 224 S Center.  
Hill Albt E, prof U of N, r 343 Maple.  
Hill Chas, lab, rms 128 Winter.  
Hill Geo, rms Co Hospital.  
Hill Herbt, lab, r 31 Rock.  
Hill Herbt W, prof U of N, r 103 Mill.  
Hill Jas I, porter W J Shank, rms 127 Lake.  
Hillhouse Chas R, bkpr, b 426 E 4th.  
**HILLHOUSE JOHN D, Chief of Police, r 426 E 4th, Tel Main 1305-R.**  
Hillhouse Mabel, b 426 E 4th.  
Hilligas John H, drugst, r 736 Ralston.  
Hillside Cemetery, West extd.  
Hilp Ethel, bkpr Gazette, b 405 Elm.  
Hilp Freddie H, demonstrator R P L & W Co, b 405 Elm.  
Hilp Lester J, clk Red Cross Drug Store, b 405 Elm.  
Hilp Solomon, r 405 Elm.  
Hilton Clarence C, brndr Overland Buffet, r 1010 South.  
Hilton Gertrude, drsmkr, 327 W 1st, b same.

A. P.  
**Henkell**

General  
**AUTO  
REPAIRING**

IGNITION  
STARTING AND  
LIGHTING  
SYSTEMS

Distributors  
U S L Storage  
Batteries

234 N.  
**CENTER**

**F. J. WILLARD** 136 NORTH CENTER STREET  
RENO, - NEVADA

Dealer in Furniture, Rugs Carpets and Draperies  
Mattress and Awning Manufacturer

# PIERSON MILL & LUMBER CO.

QUALITY

Mill Work a Specialty

SERVICE

Phone 754

"Everything in the Building Line"

Reno, Nevada

RENO CITY DIRECTORY—1917.

87

Hilton Leroy R, carp, r 327 W 1st.  
Hilton Wm, jan Washoe Co Bank, rms Hotel Grand.  
Himmelrick Elmer C (Society Clnrs), r 655 N Virginia.  
Hinch Margt (wid Jos), b 517 E 6th.  
Hinch Margt E, tchr South Side Schl, r 517 E 6th.  
Hinche Gertrude, b 41 W Liberty.  
Hinche Katherine (wid John), r 41 W Liberty.  
Hinckley L E C, lawyer, 411 Clay-Peters Bldg, rms 526 S Center  
Hing Chas, cook Co Hospital, rms same.  
Hippert Mrs Margt E, bdg hse, F Thoma-Bigelow Bldg.  
Hirai T, rest, 137 E Front.  
Hirt Bert L, rms 256 N Virginia.  
Hitchens Bessie (wid Richd), r 120 Walnut.  
Hitchens Edith, clk Hygienic Bakery, b 120 Walnut.  
Hitchens Richd jr, clk Conant Bros, b 120 Walnut.  
Hixon Geo, contr, rms Saturno Hotel.  
Hoag Geo H, r 220 E 6th.  
Hobbins Alice C, b 829 N Virginia.  
Hobbins Chas, mach, r 829 N Virginia.  
Hobbins Helen R, tchr Orvis Ring Schl, b 829 N Virginia.  
Hobbins Thos R, student, b 829 N Virginia.  
Hoblit Mrs Betty, r 138 Rock.  
Hobbs Henry H, broker, r 147 Washington.  
Hobbs Wilson F, slsmn, r 11 Winter.  
Hodgkinson Frank W, farmer, b 650 N Center.  
Hodgkinson Lawrence, drugst, b 650 N Center.  
Hodgkinson Saml J jr, student, b 650 N Center.  
**HODGKINSON S J, Drugs, Sundries, Kodaks, Toilet Articles,**  
Etc, 233 N Virginia, Tel Main 691, r 650 N Center, Tel  
Main 1628-R.  
Hoe Robt, r 242 W Liberty.  
Hofer Claire, student, b 303 Elm.  
Hofer Gladys, student, b 303 Elm.  
Hofer Theo R, bkpr Frank Bros Co, r 303 Elm.  
Hofmann Philipina (wid Wm), r 517 Sierra.  
Hofmann Richd, butcher, r 1032 S Virginia.  
Hofmann Mrs Sadie, b 1032 S Virginia.  
Hogan Carl, brtnr, b L-2 Thoma-Bigelow Bldg.  
Hogan Frank, rms Elm Hotel..  
**HOGAN MRS HATTIE, Practical Nurse, L-2 Thoma-Bigelow**  
Bldg, r same, Tel Main 1101-W.  
Hogan Jos C, collr R P L & W Co, r 504 Sierra.  
Hogan Lillian, nurse, rms 218 S Center.  
Holbrook Wilbur, student, b 434 W 5th.  
Holbrook Rev Wm S, pastor Seventh Day Adventist Church, r  
434 W 5th.  
Holburn Mrs Annie, rms 355 Lake.  
Holesworth Aline, steno E W Cheney, b 633 W 2d.  
**HOLESWORTH EDLEY W (The Letter Shop), r 103 Colonial**  
Apts.  
Holesworth Geo E, archt, 633 W 2d, r same.  
Holesworth Mrs Nell K, steno, 201 Nixon Bldg, r 103 Colonial  
Apts.

**COMMERCIAL HOTEL & BAR**  
FIRST CLASS HOTEL  
WINES, LIQUORS AND CIGARS  
PRICED REASONABLE  
207-209 N. CENTER ST.  
RENO, NEV.

Frame,  
Humphrey  
and  
Harcomb

Lawyers

129 N.  
Virginia  
RENO,  
NEVADA

**DRINK ALFINE AND FEEL FINE**

MANUFACTURED BY

**Alfalfa Foods Company 50-54 Gazette Bldg., Reno, Nev.**

# Porteous Decorative Co.

Masonic  
Temple

Wall Paper, Paints, Oils, Pictures, Frames and Stationery

Reno, Nev.

## The Crystal

Confections

Pure  
Home Made  
Candies

Fountain  
Drinks

Ice Cream

Phone Main  
178

215 N.  
Virginia St.  
Reno, Nev.

88

R. L. POLK & CO.'S

- Holesworth Wm S, mach, b 633 W 2d.  
Holland Anna, clk Emil Weichert, rms Vendome Hotel.  
Holland Harry (Hotel Lenox), r 427 Evans av.  
Holland Herman H, mach Menardi Music Co, rms McKissick Hotel.  
Holland J E, rms 230 N Center.  
Holland Mary L (wid Michl), r 120 Washington.  
Holland Myrtle, asst H A Brown, b 120 Washington.  
Holliday Francis G, emp Peterson Bros, rms The Savoy.  
Holman Jas, saloon, rms Colonial Apts.  
Holmby Gus, mach Verdi Lbr Co, r 348 Wheeler av.  
Holmes Alfred W, contr, 132 Court, r same.  
Holmes Belle, bkpr Reno Stm Lndry, rms Colonial Apts.  
Holmes Geo M, patrol, r 93 Bell.  
Holmes Geo P, died Aug 16, '17, aged 65.  
**HOLMES GEORGE W (Holmes & Short), r 406 California av,**  
Tel Main 1524-W-K.  
Holmes Hattie, furn rms, 127 W 4th.  
Holmes Lulu, nurse, rms 234 Walnut.  
Holmes Maud M, mlnr, b 406 California av.  
Holmes Sarah, rms 148 Court.  
Holmes Wallace, electn R P L & W Co, b 334 14th, Sparks.  
**HOLMES & SHORT (George W Holmes, Ward W Short),**  
Proprs Reno-Chilcoot Auto Line, Stand and Office Hotel  
Golden, Tel Main 142. (See right bottom side lines).  
**HOLMSHAW HARRY F, Distributor Goodyear Tire & Rubber**  
Co, Mgr Associated Oil Co, r 621 W 6th, Tel Main 307.  
Holsman Fay, rms 108 W 1st.  
Holst Harry, waiter Mineral Cafe, rms 230 W 2d.  
Holstein, Ferber & Deuprey (Rudolph Holstein, C H Ferber,  
Hillyer Deuprey), archts, 219 I O O F Bldg.  
Holstein Rudolph (Holstein, Ferber & Deuprey), r 243 Stewart.  
Holt Rose, rms Hotel Grand.  
Holtham Earl H, rms Colonial Apts.  
Home Hotel (Konstintine Marshall, Mrs Elva Highfill), 34  
W 2d.  
Homestead Baking Co (R H Parker, Frank Somerville, W L  
Semenza), 132 W 2d.  
Hon Marie (wid Carson), rms 720 Lake.  
Hong Fat, rest, 136 E 2d, r same.  
Honn Ida M, student, rms 621 W 6th.  
Honnig Saml, solr Penn Mutual L Ins Co, rms 315 S Virginia.  
Hood Arthur, student, b 55 Mill.  
Hood Wm H, phys, 219 Nixon Bldg, r 55 Mill.  
Hook Edwd F, brewmaster Reno Brew Co, r 560 Alameda av.  
**HOOK JACOB, Sec and Mgr Reno Brewing Co, r 435 Spokane**  
av, Tel Main 1096-M.  
Hook Otto, formn Reno Brew Co, r 612 Morrill av.  
Hooper Edwd O, carp, r 821 Humboldt.  
Hooper John, brtnr Grand Buffet, rms 420 N Virginia.  
Hooten Aileen, tchr, b 693 Nevada.  
Hooten Jas F, slsmn, r 693 Nevada.  
Hoover Saml P, mach Mack Garage, rms McKissick Hotel.  
Hop Lee, laundry, 333 N Virginia, r same.

## A. E. Kibble

Largest  
Roofing  
Contractor  
in the  
State

24 Douglas  
Alley

Tel. Main  
1219-W  
or Main  
1288-R

## UNIVERSITY OF NEVADA

400 Students, 50 Professors and Instructors—Colleges of Arts and  
Science, Engineering, Agriculture and State Normal School. Write for Catalog



**Reno Wall Paper and Paint Co.** Mill Agents and Jobbers of Wall Paper  
**Dealers in PAINTS and OILS, GLASS, ETC.**  
 H. E. SAVIERS, Proprietor 42 and 44 West Second Street

Hopkins Marie, clk Gray, Reid, Wright Co, b 317 12th, Sparks.  
 Horath Fredk, lab, r 61 Truckee.  
 Horath Jos, miner, r 59 1/2 Truckee.  
 Horgan Edwd J (Palace Cigar Store), b 1075 Sierra.  
 Horgan Gertrude, steno G S Johnson Co, b 127 W 4th.  
 Horgan John, mining, r 1075 Sierra.  
 Horgan John E, pres Coml Hdw Co, r 709 S Center.  
 Horgan Mrs Kate, r 942 Sierra.  
 Horgan Lionel J, miner, b 942 Sierra.  
 Horgan Madeline M, asst D W Rulison, b 942 Sierra.  
 Horgan Wm J, clk McKissick Hotel, b 942 Sierra.  
 Horn Carl, plmber U of N.  
 Horn John, brklyr, rms 461 Sierra.  
 Horschman Robt E, transfer, r 312 Sinclair.  
 Hoskins F Nora, steno, b 789 S Center.  
 Hoskins Mrs Kate J, r 236 Elm.  
 Hoskins Marshall S, rancher, r 789 S Center.  
 Hoskins Nola, student, b 236 Elm.  
**HOTEL ANDERSON (Mrs Tillie Anderson), Nicely Furnished**  
 Modern Rooms, 218 Sierra, Tel Main 1386. (See back cover).

**ALL THE BEST MODERN IMPROVEMENTS, PRIVATE BATHS,  
 CALL BELLS, ETC.**  
 Telephone 1386

# Hotel Anderson

**EUROPEAN PLAN CENTRALLY LOCATED**  
**ROOMS SINGLE AND EN SUITE**  
**218 SIERRA STREET**  
 Near Second

**T. ANDERSON, Manager**

**RENO, NEVADA**

Hotel Campus (Mrs Florence Jones), 206 N Center.  
 Hotel Clarendon (W J Ford, Geo Miller), 138 E Coml row.  
 Hotel Espanol (Eusebio Barcos), 239 E Plaza.  
 Hotel Gallery (Frank J Gallery), 4th s w cor Park.  
**HOTEL GOLDEN, Reno Securities Co Proprs, Frank Golden**  
 Mgr, 219 N Center, Tel Main 140. (See left bottom lines and p 90.)  
 Hotel Golden Annex (T J Higgins), 237 N Center.  
 Hotel Golden Bar, Fenton Smith mgr, 221 N Center.  
**HOTEL GRAND (Mrs E L Freeman), Offices, Housekeeping**  
 Suites, Single Rooms and Rooms With Bath, 27 E 2d, cor 2d and Center, Tel Main 709.  
 Hotel Indart (Peter Indart), furn rms and saloon, 222 Lake.  
 Hotel Lenox (Harry Holland), 427 Evans av.  
 Hotel Lusich Annex (Mrs M B Lusich), 26 E 2d.  
 Hotel Manning, Chas Fleming, 29 E Plaza.  
 Hotel Nevada (Mrs Pauline Streckenbach), 355 Lake.

**The  
 WHITE  
 Co., Inc.**

**Office  
 Supplies  
 and  
 Stationery**

**Masonic  
 Temple Bldg**

**Reno, Nev.**

**Reno-  
 Chilcoot  
 Auto Line**

**From Reno  
 Nev. to  
 Chilcoot  
 California  
 Fare \$3.**

**CARS FOR  
 SP-CIAL  
 TRIPS**

**Hotel Golden  
 Tel. Main  
 142**

**T. R. CHEATHAM NYAL'S REMEDIES**  
**DRUGGIST'S SUNDRIES**  
 148 N. Virginia Phone 91 **STATIONERY, ETC.**

OFFICE PHONE 606

YARD PHONE 261

# Sierra Nevada Wood & Lumber Co.

ALL KINDS OF LUMBER AND MILL WORK

ROOMS 7 and 8

NO. 158 N. VIRGINIA

RENO, NEVADA

90

R. L. POLK & CO.'S

# The Hotel Golden

## EUROPEAN

### LARGEST IN NEVADA

**HOTEL RICHELIEU** (Mrs Jennie Crosswhite), Hot and Cold Water, Steam Heat and Free Baths, Reasonable Rates, 4th and E Evans av, near N-C-O Depot, Tel 1713-W-K.

**HOTEL VIRGINIA** (Mrs Margie Wenger), Nicely Furnished Rooms, Modern, Close to Depot, Prices Reasonable, 238 N Virginia, Tel Main 1018-W.

Howard Anna, rms Hotel Grand.

Howard Arthur L, waiter Mineral Cafe, rms 230 West.

Howard Chas A (Howard & Manning), r 945 W 6th.

Howard Frank, r rear 560 N Virginia.

Howard Geo M, jan Nixon Bldg, b 28 Vine.

Howard Marguerite, student, b 28 Vine.

Howard Mary J, r 446 Nevada.

Howard Richd E, formn Nixon Bldg, r 28 Vine.

Howard Roger, rms Co Hospital.

Howard & Manning (C A Howard, Lincoln Manning), locksmiths, 215 Sierra.

Howe Rev Wm K, pastor Presby Church, r 711 Arlington av.

Howell B P, min eng, rms Hotel Golden.

Howell Maude (wid Eugene), r 448 Hill.

Howland Mrs Marta L, mlnr, 17 Front, rms Colonial Apts.

Howpkins Jas W, r 954 W 6th.

Howson John, eng, r 442 N Center.

Hoy Arthur G, plmbr R P L & W Co, r 320 W Coml row.

Hoy Chas H, bkpr R P L & W Co, b 435 Marsh av.

Hoy Edwd G, slsmn R P L & W Co, r 434 West.

Hoy Eliz J (wid Richd), r 435 Marsh av.

Hoyt Clyde E, bkpr Gray, Reid, Wright Co, rms 26 Colonial Apts.

Hoyt Elmer J, carp, r 343 Wells av.

**HOYT, GIBBONS & FRENCH** (Henry M Hoyt, L A Gibbons, L N French), Lawyers, Suite 205 Reno National Bank Bldg, Tel Main 170.

Hoyt Henry M (Hoyt, Gibbons & French), rms 43 Mill.

Hoyt May, rms 620 Plumas.

Hudgins Hugh, miner, r 632 Chestnut.

Hudgins Neva, steno, b 632 Chestnut.

Hudgins Reta, clk, b 632 Chestnut.

Hudnall Paul C, lab, r 118 West av.

Huebner Villa H, clk Gray, Reid, Wright Co, b 800 W 2d.

**DR. W. E. TAYLOR - JESSIE E. TAYLOR**

Eyes Examined OPTOMETRISTS Glasses Fitted

1-2-3 Thoma Bigelow Building Telephone 642

**JACOB C. MEYER**

**Plumbing, Heating & Ventilating**

**Vacuum Cleaning & Heating Plants**

P O Box 371

Tel. Main 547

Reno, Nev.

# THE HOTEL GOLDEN

## EUROPEAN

### Largest In Nevada

# Eyes Trouble You?

See **F. P. DANN, Optometrist**

**228 N. Virginia  
RENO, NEVADA**

**HUGHES GEORGE A V, Asst Postmaster, r 136 S Virginia, Tel 1467-J.**

Hughes Harriet, clk Gray, Reid, Wright Co, rms 329 S Virginia.

Hughes Jos H, mldr Nevada Eng Wks, r 546 W 6th.

Hughes Wm H, carp, 740 S Virginia, r same.

Humboldt Apartments, 300 California av.

Humes Wm E, smoker Swift & Co, r 205 Elm.

**HUMPHREY FRANK E, V-Pres Riverside Mill Co and Washoe Co Bank, r 467 Ralston, Tel Main 889.**

Humphrey Geo, student, b 241 Ridge.

**HUMPHREY HARRY B (Frame, Humphrey & Harcomb), r 129 N Virginia, Tel Main 573.**

**HUMPHREY HERBERT G, V-Pres Reno Nat Bank, Pres Humphrey Supply Co and Sec-Treas Union Land & Cattle Co, r 241 Ridge, Tel Main 1088-J.**

Humphrey Jas, r 403 Hill.

Humphrey Martha J (wid Geo M), r 344 Chestnut.

Humphrey Nettie A (wid John E), r 760 N Virginia.

Humphrey Phoebe P, rms 358 Washington.

Humphrey Supply Co, H G Humphrey pres, H L Nichols mgr, meats, 645 Sierra, proprs Virginia Mkt, 229 N Virginia.

Humphreys Elsie L, bkpr Washoe Co Bank, b 425 Elm.

Humphreys Harry, mining, r 425 Elm.

Humphreys Walter L, mgr Golden Rule Store, rms Saturno Apts.

**HUNGARIAN RESTAURANT (Max Hermann), 130 West, Tel Main 1359-W. (See adv).**

**RESERVED TABLES FOR LADIES**

**PHONE 1359-W**

# Hungarian Restaurant

**HOME COOKING MEALS 35 CENTS  
CHICKEN DINNER WITH WINE 50 CENTS**

**130 WEST ST.**

**RENO, NEVADA**

Hunt Mrs Anna S (Corset Shop), r Majestic Theatre Bldg.

Hunt Dennis, rms Co Hospital.

Hunting Very Rev Geo, bishop Epis Church, r 505 Ridge.

Hurd Edith F, tchr Orvis Ring Schl, rms 339 W 1st.

Hursh Phil F, clk Reno Nat Bank, rms Y M C A.

Hurst Dale D (Grand Theatre), b 135 Mill.

Hurst Glenn D (Grand Theatre), b 135 Mill.

Hurst Sadie D (wid Horton H), r 135 Mill.

**HUSKEY H WALTER, State Senator of Nevada, Lawyer, Suite 1 to 3 Byington Bldg, Tel Main 478, r 443 Granite, Tel Main 1253-J.**

Hussman Ada E, asst J A Lewis, rms 833 Ralston.

## J. D. Mariner Music House

Pianos  
Phono-graphs  
and  
Sheet  
Music

123 N. Virginia  
Reno, Nev.

## The Letter Shop

Multigraph Letters

Mailing Lists

Addressing Bureau

201 Nixon Bldg.

Tel. Main 1272-W

Reno, Nev.

# CORECCO BROS.

DISTRIBUTORS OF  
**Chalmers** MOTOR CARS

**41-43-45 West Fourth St.**

**Tel. Main 996**

**Lincoln Highway Oxywelding and Repair Station**  
 High Pressure Oxywelding and Cutting—Auto and Motorcycle Repairing and  
 Supplies—Batteries Charged and Repaired  
 Phone 1191-J      Opposite T. & D. Theatre      RENO, NEVADA

**MCCORMACK & CO.**  
 Monumental Works  
 Marble and Granite Importers  
 Tel. Main 1474-J  
 404 N. Virginia

92

R. L. POLK & CO.'S

Huston Thos J, typewriter repr, rear 219 N Center, r 736 S Virginia.  
 Hutchinson Danl, r 357 East.  
 Hutchinson Mrs Frankie, rms 201 W 3d.  
 Hutchinson Mrs M B, rms Colonial Apts.  
 Hyams Arthur G, slsmn Bissinger & Co, rms 330 Ridge.  
 Hyams Nathan, cigars, rms 412 N Center.  
 Hyatt Frank F, mach, rms 646 Morrill av.  
 Hyde Edith V, clk Gray, Reid, Wright Co, rms 409 Cheney.  
 Hyde Jos, rms De Lux Hotel.  
**HYGIENIC BAKERY (A G Hampton, H W Annett), The Popular**  
 Bakery of Reno, Prompt Service and Delivery, 462 Evans  
 av, Tel 1189-J, Branch 344 N Virginia.  
 Hymers Mrs Anna, r 118 W 4th.  
 Hymers Mrs Helen, r 151 Sierra.  
 Hymers Lewis, b 151 Sierra.  
 Hymers Nellie N, b 151 Sierra.

Idaho Rooming House (Mrs Susie Baird), 12 W Coml row.  
 Ilgner Chas W, slsmn, r 417 W 1st.  
 Inda Mrs Anna, drsmkr, rms 210 S Center.  
 Indart Peter (Hotel Indart), r 222 Lake.  
 Independent Ice Co, Chas A Gulling mgr, 12 Washoe Co Bank  
 Bldg.  
 I O O F Building, E 2d n e cor N Center.  
 I O O F Cemetery, Nevada extended.  
 I O O F Hall, E 2d n e cor N Center.  
 Ingalls Mrs Eliza A, furn rms, 144 Sierra.  
 Ingalls Mrs Floy A, rms 752 N Center.  
 Ingalls Fred O, bkpr Reno Plmbg & Htg Co, b 144 Sierra.  
 Ingalls Geo W, historian, 144 Sierra.  
 Ingalls, Heaton & Co, J Aaron Ingalls pres-treas, A D Heaton  
 v-pres, mining, 91 N Virginia.  
 Ingalls J Aaron, pres-treas Ingalls, Heaton & Co, rms River-  
 side Hotel.  
 Inger F B, miner, r 427 Quincy.  
 Ingersol Geo, rms 238 N Virginia.  
 Insurance Federation of Nev, A J Mergen sec, 14 E 2d.  
 Irish Elmer, mach, b 345 W 4th.  
 Irish Mrs Emma, r 345 W 4th.  
 Irish Hattie, musn, b 345 W 4th.  
 Iron Hat Mining Co, 91 N Virginia.  
**IRONSIDE ROGER B, Typewriters, Supplies and Repairs, 2**  
 Herz Bldg, Tel Main 1067-W, rms L Thoma-Bigelow Bldg.  
 (See front cover).  
 Isberg Frank A, cond Reno Traction Co, r 1022 W 2d.  
 Iszard D Estell, b 744 S Virginia.  
 Iszard Harold E, student, b 744 S Virginia.  
 Iszard Howard A, r 744 S Virginia.  
 Italia Hotel & Bar (L Siri, L Maggini), 120 E Coml row.  
 Italian Benevolent Society, C Vachina sec, 116 N Center.

EAT AT  
**Grotto**  
**Quick**  
**Lunch**

Home Cooking

The Best the  
 Market  
 Affords is  
 None too good  
 for our  
 Patrons

PHONE 917-J

32 E.  
 Douglas Av.

**Dundee**  
 WOOLEN MILLS

**SUITS AND OVERCOATS** \$15  
 MADE TO ORDER  
 235 N. Center      Reno, Nev.

YOUR HOME COMPANY

KEEP MONEY AT HOME

# Nevada Fire Insurance Co.

Office ODD FELLOWS BUILDING

RENO, NEVADA

RENO CITY DIRECTORY—1917.

93

Iverson Iver, tailor Moss Archambault, rms 542 Surprise rd.  
Iveston Chas, rms Co Hospital.  
Izral Maurice, rms Colonial Apts.

## J

Jack Russell, mgr Mutual Creamery Co, r 630 Surprise rd.  
Jackson Albt M, student, rms Colonial Apts.  
Jackson Austin, with Nev Press Co, r 1 Humboldt Apts.  
Jackson Helen L, rms 824 Holcomb av.  
Jackson Mrs Isabel, rms 820 Evans av.  
Jackson Stanley L, cond, r 497 E 7th.  
Jackson Thos A (Owl Cafe), r 665 West.  
Jackson Wurts A, window trmr Gray, Reid, Wright Co, rms  
Riverside Hotel.  
Jacobi Benhard, rancher, r 1 s of E Vassar.  
Jacobs Abraham (Jacobs Bros), r 638 W 5th.  
Jacobs Bros (Isaac and Abraham), clothing, 30 E Coml row.  
Jacobs Coleman (Jacobs & Bro), r 458 Sutro av.  
Jacobs Isaac (Jacobs Bros), r 614 W 5th.  
Jacobs Max (Abrams & Jacobs), r 756 W 5th.  
Jacobs Newton, student, b 634 W 2d.  
Jacobs Newton W, tailor, 250 N Virginia, r 116 Rock.  
Jacobs Philip, sec-mgr White House Clo Co, r 634 W 2d.  
Jacobs Mrs Rose, r 7 Humboldt Apts.  
Jacobs Sol S (Jacobs & Bro), r 515 S Virginia.  
Jacobs Solomon, v-pres Scheeline B & T Co, r 461 Sierra.  
Jacobs & Bro (S S and Coleman), tailors, 13 E Plaza.  
Jacobsen Chris, farmer, r Wedekind rd.  
Jacobson Carl A, prof U of N, r 935 N Virginia.  
Jacobson Echo M, opr Bel Tel Co, b 65 S Park.  
Jacobson Hilda M, opr Bell Tel Co, b 65 S Park.  
Jacobson Peter, carp, r 65 S Park.  
Jacoby Charlotte (wid Max), r 629 W 2d.  
Jaigstorf Mrs J H, jan, r 123 Chestnut.  
Jaigstorf Karl, student, b 123 Chestnut.  
Jakeman Harry W, tchr, rms 745 Lake.  
James Anna J (wid Danl W), r 656 Alameda av.  
James Mrs Bernice, rms 117 Court.  
James C L, slsmn, rms Colonial Apts.  
James Geo F, tchr U of N, r Court cor California av.  
James Geo I, electn Nev Machy & Elec Co, r 919 Jones.  
James John, lab, rms 520 N Center.  
James Stephen, emp W A Harms, b 656 Alameda av.  
James Wm T, clk A E Kibble, rms 708 Humboldt.  
Jameson S Abbie (wid Elliott), r 220 Maple.  
Jamison Lisle, jan Mary S Doten Schl, r 937 Jones.  
Jamison Robt, rms Co Hospital.  
Jantzen Henry A, brtnr Becker's Saloon, r 1035 W 2d.  
Jauregui John, sheep, rms 207 N Center.  
Jauregui Matias, sheep, rms 207 N Center.  
Jaussaud Ernest, lab, rms Northern Hotel.  
Jellison Eliza (wid Noble), rms 39 Rock.

National  
Credit  
Assn.

Law and  
Collections  
Everywhere

CREDIT  
RATINGS

Clay-Peters  
Bldg.

RENO, NEV.

J.P.  
Bobo

Shorthand  
Reporter  
and  
Circular  
Letters

HERZ  
BUILDING

Tel. 1067-W  
Res Tel 1168 M

RENO  
NEVADA

**SESSIONS & CLEMENT**

158 N. VIRGINIA STREET

Tel. Main 74

Reno, Nev.

REAL ESTATE, RENTALS  
INSURANCE, BONDS  
MONEY LOANED

# THE PENN MUTUAL LIFE INS. CO. of Philadelphia

ORGANIZED 1847

ASSETS OVER \$160,000,000.00

**Clarence W. Albee, Gen'l Agt.**

Odd Fellows Building  
RENO, NEVADA

94

R. L. POLK & CO.'S

I.  
**Schutz**

Popular  
Priced  
Clothier

ALWAYS YOUR  
MONEY'S  
WORTH

Free  
Employment  
Office

14 E.  
Commercial  
Row

Jenkins Mrs Cora E, maid Menlo Hotel, r 100 Vine.  
**JENKINS ROBERT D, Mgr Nevada Implement & Supply Co, r**  
253 E Taylor, Tel Main 976-J.  
Jensen Chas A, b 146 W Liberty.  
Jensen Chris, lab, rms 25 Rock.  
Jensen Jas, lab, rms 542 Surprise rd.  
Jensen Jas M, eng, r 325 Church la.  
Jensen Jas M, hlpr Coml Soap Co, r 429 Chestnut pl.  
Jensen Jas S, live stock, r 227 Elm.  
Jensen J, waiter Mineral Cafe, rms 526 Sierra.  
Jensen Louis, waiter Elite Grill, rms 527 W 3d.  
Jensen Peter (Washoe Bar), r 121 Vine.  
Jensen Peter S, live stock, r 728 West.  
Jensen Russel C, stockmn, r 147 Washington.  
Jensen Mrs Sina, r 146 W Liberty.  
Jepsen Harold C, mach Osen-McFarland Auto Co, rms Mc-  
Kissick Hotel.  
Jepsen Lola P, steno Westn Ore Pur Co, rms 92 Bell.  
Jepson Marcus E, bkpr Verdi Lbr Co, rms 204 W Coml row.  
Jewell Albt R, clk Barnes Bros, r 42 Colonial Apts.  
Jewell Crystal E, student, b 248 Mann.  
Jewell Isaac R, floormn Mack Garage, r 248 Mann.  
Jewell Mrs Leona C, clk Morris & Levy, r 42 Colonial Apts.  
Jewett Walter, botlr Reno Brew Co, rms Hotel Gallery.  
Jockers Monte, musn Empire Cafe, rms 119 Ryland.  
Jockey Club, L Vernon Graye mgr, 241 Lake.  
Johanson Oscar, cook Owl Cafe, r 144 Sierra.  
Johns Stephen, r 634 Humboldt.  
Johns Thos (Bony Blacksmith Shop), r 514 North.  
Johnson Alpha R, student, b 33 High.  
Johnson Annie, rms Co Hospital.  
Johnson Axel, miner, rms 236 W Coml row.  
Johnson Burt, baker Hygienic Bakery.  
Johnson Carl A, clk S P Co, b 376 Wheeler av.  
Johnson Edwd, clk, rms 31 W Plaza.  
Johnson Edwd, hlpr Grotto Quick Lunch, rms Clarendon Hotel.  
Johnson Edwd L, brkmn, rms 530 E 4th.  
Johnson Erma M, student, b 467 Sierra.  
Johnson Ethel, steno, rms 143 Elm.  
Johnson Frank, porter Saturno Hotel.  
Johnson Fred, clk, r 376 Wheeler av.  
Johnson Fredk E (Johnson & Goldfarb), r 23 1/2 S Park.  
Johnson Gilbert S, pres G S Johnson Co, rms Hotel Golden.  
Johnson Gordon, musn Mecca Bar, rms 26 E 2d.  
**JOHNSON G S CO, G S Johnson Pres, A J Wright V-Pres, O B**  
Johnson Sec-Treas, Mining, 310-318 Clay-Peters Bldg,  
Tels Main 612-613.  
Johnson Jesse, clk McKissick Hotel.  
Johnson John, contr, 760 Alameda av, r same.  
Johnson John, nurse Co Hospital.  
Johnson Jos E, acct Donnels & Steinmetz, r 33 High.  
Johnson Linzie J, lab Calavada Auto Co, r 309 N Center.  
Johnson Oliver T, linmn R P L & W Co, r 618 S Center.  
Johnson Otto B, sec-treas G S Johnson Co, r San Francisco.  
Johnson Mrs Roxa, rms Colonial Apts.

A. P.  
**Henkell**

General  
**AUTO**  
REPAIRING

IGNITION  
STARTING AND  
LIGHTING  
SYSTEMS

Distributors  
U S I Storage  
Batteries

234 N.  
CENTER

**F. J. WILLARD** 136 NORTH CENTER STREET  
RENO, - NEVADA

Dealer in Furniture, Rugs Carpets and Draperies  
Mattress and Awning Manufacturer

# PIERSON MILL & LUMBER CO.

QUALITY

Mill Work a Specialty

SERVICE

Phone 754

"Everything in the Building Line"

Reno, Nevada

RENO CITY DIRECTORY—1917.

95

- Johnson Saml S, brtnr Washoe Bar, r 467 Sierra.  
Johnson Thos, driver Fire Dept, r 546 West..  
Johnson Wm S, mining, r 805 Riverside av.  
Johnson W P, emp Lincoln Garage.  
Johnson & Goldfarb (F E Johnson, Harry Goldfarb), tailors,  
15 Douglas av.  
Johnston Alice, student, b 536 Sierra.  
**JOHNSTON CLARA L, R N, Supt St George Hospital, r same,**  
Tel 1666. (See front cover).  
Johnston Jas F, bkpr Reno Elec Wks, rms 145 Ridge.  
Johnston Kate, rms 525 Sierra.  
Johnston Nettie E, nurse St George Hosp.  
Johnston Wm, r 536 Sierra.  
**JOHNSTON WM H, Pres-Mgr Sunderlands Inc, Treas Reno**  
Commercial Club, r 608 Lander, Tel Main 951-W.  
Johnstone Oscar P, phys, 8 Masonic Temple Bldg, r 821 N  
Center.  
Johnstone Saml, brkmm, b 601 N Center.  
Johnstone Saml A, eng, r 601 N Center.  
Johnstone Wm, student, b 601 N Center.  
Jones Alton E, bgemn S P Co, r 428½ N Virginia.  
Jones Chas, driver Western Tfr Co, rms St Charles Apts.  
Jones Chas E, eng, rms 453 Evans av.  
Jones David T, ydmn Pierson Mill & Lbr Co.  
Jones Edna F, b 202 California av.  
Jones Elza F, barber W J Shank, r 202 California av.  
Jones Enos, brtnr Mecca Bar, rms 26 E 2d.  
Jones Mrs Florence (Hotel Campus), r 206 N Center.  
Jones Frank, lab, rms 11 E Plaza.  
Jones Gus, butcher, r 5 E 7th.  
Jones Harry, lab, b 5 E 7th.  
Jones January (Western Miner), broker, 38 Gazette Bldg, rms  
Hotel Golden.  
Jones John E, motrmm Reno Traction Co, r 204 Marsh av.  
Jones John P, mining, r 330 Walnut.  
Jones J Claude, prof U of N, r 736 West..  
Jones J N, driver Pierson Mill & Lbr Co.  
Jones Minnie A, clk Morris & Levy, b 202 California av.  
Jones Owen T, r 917 N Virginia.  
Jones Richd O, waiter Elite Cafe, r 47 High.  
Jones Robt, rms 740 S Virginia.  
Jones Robt D, r 21 E 4th.  
Jones Robt L (Wainwright & Jones), r 318 Walnut.  
Jones Thos B, steno Reno Nat Bank, b 917 N Virginia.  
Jones Thos L, carp, r 550 W 4th.  
Jones Wilbert W, photog, r 828 Jones.  
Jones Wm, lab, rms 541 Spokane av.  
Jones Wm D, lawyer, 201 Clay-Peters Bldg, r 137 W Liberty.  
Jones Wm H, driver Nev Tfr Co, r 721 Plumas.  
Jorgensen Edwd, emp Riverside Hotel.  
Josephson Wm, clk Gray, Reid, Wright Co, r 39 Colonial Apts.  
Journal Building, 16 E 2d.  
Journal The, see Nevada State Journal, 16 E 2d.

**COMMERCIAL HOTEL & BAR**  
FIRST CLASS HOTEL  
WINES, LIQUORS AND CIGARS  
PRICED REASONABLE  
207-209 N. CENTER ST.  
RENO, NEV.

Frame,  
Humphrey  
and  
Harcomb

Lawyers

129 N.  
Virginia  
RENO,  
NEVADA

**Alfalfa Foods Company**  
50-54 GAZETTE BLDG.  
RENO, NEV.

Mfrs. and Distributors  
**Alfalfa Food Products**  
Human and Animal Uses

# Porteous Decorative Co.

Masonic  
Temple

Wall Paper, Paints, Oils, Pictures, Frames and Stationery

Reno, Nev.

96

R. L. POLK & CO.'S

## The Crystal Confections

Pure  
Home Made  
Candies

Fountain  
Drinks

Ice Cream

Phone Main

178

215 N.

Virginia St.

Reno, Nev.

Judd Chas E, carp, rms 340 Sierra.

Judd Frances E, cashr Menardi Music Co, b 416 S Virginia.

Judd J Harrison, formn Menardi Music Co, r 416 S Virginia.

**JUDD OSCAR P, Mgr Menardi Music Co, r 416 S Virginia, Tel Main 1152-W.**

**JUDD O P & SON (See Menardi Music Co), Agents and Distributors Buick Autos, Etc, 11-15-17 W Plaza, Tel Main 306.**

Julian Frank V, drugst, rms 111 West.

Julian Ralph W, slsmn J D Mariner, rms 111 West.

Justie Wm, brtnr Mecca Bar, rms Hotel Manning.

## K

Kaesar Fred J, r 541 W 1st.

Kalenberger Karl, mach, rms 218 St Lawrence av.

Kane Arthur E, r 116 Ridge.

Kane Robt F, dentist, 30 E 2d, r same.

Kane's Cafe (J M Bacha, A J Vincent), 142 N Virginia.

Kapps Pauline L, clk Gray, Reid, Wright Co, rms 544 N Virginia.

Karns Chas H (Colo Billiard Parlors), r 460 Roberts.

Katsulis Paul, r 444 1/2 West.

Kauffman Katherine, drsmkr, 405 W 4th, rms same.

Kearns Saml (Overland L & S Stables), r 338 Wheeler av.

Keating Eliz (wid Wm), r 237 1/2 W 4th.

Keating Harold B, ptrnmkr Nevada Eng Wks, b 237 1/2 W 4th.

Keating Jos E, brtnr, rms 203 W 2d.

Keeling Leon, lab, rms 406 California av.

Keene LeRoy, mach, r 868 Mill.

Keene Stephen W, brtnr Bank Bar, rms Hotel Golden Annex.

Keet Fred, hostler Reno Livery Co, rms 232 Lake.

Kehoe John, driver Troy Lndry, rms 213 Clay-Peters Bldg.

Keil Chas, tchr Reno Conserv of Music, rms 356 West.

Keil John T, mining, rms Colonial Apts.

Keil's Orchestra, Chas Keil leader, 356 West.

Keller Chas R O, carp Verdi Lbr Co, r 197 Washoe.

Keller Rose, dom 737 Lake.

Kelly Chas H, lawyer, 543 Forest, r same.

Kelly C Bessy, steno R P L & W Co, rms 459 Lake.

Kelly Effie (wid Wm T), furn rms, 120 Mill.

Kelly Harry, plmbr, 348 1/2 N Virginia, r 431 Washington.

Kelly Jas B, lab, rms 315 Sierra.

Kelly Jas W (Green & Lake), r 325 Hill.

Kelly Naudine, student, b 120 Mill.

Kelly Wm A, collr U S Int Rev Office, r 321 W 4th.

Kelly Wm H, printer, r 325 Hill.

Kemp Mrs Amy, hsekpr Hotel Lenox.

Kenefic Danl, mach, r 900 Holcomb av.

Kennedy Doris C, clk Corset Shop, b 557 W 6th.

Kennedy Gladys, mangle Troy Lndry, rms 1026 South.

## A. E. Kibble

Largest  
Roofing  
Contractor  
in the  
State

24 Douglas  
Alley

Tel. Main

1219-W

or Main

1288-R

## UNIVERSITY OF NEVADA

400 Students, 50 Professors and Instructors—Colleges of Arts and Science, Engineering, Agriculture and State Normal School. Write for Catalog



# Reno Wall Paper and Paint Co. Mill Agents and Jobbers of Wall Paper

Dealers in PAINTS and OILS, GLASS, ETC.

H. E. SAVIERS, Proprietor

42 and 44 West Second Street

RENO CITY DIRECTORY—1917.

97

**KENNEDY HARRY H**, Asst Cashr Reno Nat Bank, r 706 W 2d, Tel Main 1127-W.

Kennedy Miles B, dairy, r 237 University ter.

Kennedy Patrick H, lawyer, 27 Gazette Bldg, rms 218 S Center.

**KENNEDY WALTER M**, Lawyer, 315 Nixon Bldg, Tel Main 374, r 1030 W 1st.

Kennedy Wm M, motrmn Reno Traction Co, r Sparks.

Kenney Peter H, driver, rms 352 Lake.

Kent Arthur R, sec Reno Rotary Club, asst sec Reno Coml Club, r same.

Kentner Walter T, dept mgr Gray, Reid, Wright Co, r 461 Lake.

Kenyon Alvin F, hlpr Mack Garage, rms 1044 W 1st.

**KEPNER THOMAS E**, Lawyer, 205-207 I O O F Bldg, Tel Main 551, r 504 Lake, Tel Main 1814-M.

Kernan Jos (Overland L & S Stables), r 41 W Liberty.

Kernan Thos M, roofer, r 644 North.

Kernek Austin, mach Dorris Garage, b 604 N Center.

Kernek Louis (Dorris Garage), r 604 N Center.

Kerol Parry, lab, rms 445 Sierra.

Kerr Homer, musn, rms 206 N Center.

Kerst Grace, waiter Riverside Hotel.

Kerwin Richd P, dep Co Assessor, rms Manning Hotel.

Ketsdever Anna B, rms 46 W 10th.

Ketsdever Fred J, clk Nev Pkg Co, r 611 1/2 Eureka av.

Ketsdever Geo S, butcher Nev Pkg Co, b 621 Quincy.

Ketsdever Philip, cooper, r 621 Quincy.

Ketsdever Wm H, butcher, b 621 Quincy.

**KIBBLE ARTHUR E**, Roofer, All Kinds of Paper and Roofing Paints for Sale, 24 Douglas av, Tel Main 1219-W, r S Verdi rd, Tel Main 1288-R. (See left bottom side lines).

New Asphaltum Roofs

Old Asphaltum Roofs Repaired

Tin Roofs Painted and Taken Care of

## A. E. KIBBLE ROOFER

ALL KINDS OF PAPER AND ROOFING PAINTS FOR SALE  
Phone 1219-W or 1288-R

24 DOUGLAS ALLEY

RENO, NEVADA

Kieber John T (Society Clnrs), rms 16 W 5th.

Kilborn Geo D (Nevada State Journal Pub Co), rms Riverside Hotel.

Kilgrove Annie, rms 446 Nevada.

Kimball Edwd, butcher Humphrey Supply Co, rms 118 Elm.

Kincart Gerald W, ptrnmkr, b 21 Mill.

Kincart Katherine, b 21 Mill.

Kincart Mrs Mamie, r 21 Mill.

## The WHITE Co., Inc.

Office  
Supplies  
and  
Stationery

Masonic  
Temple Bldg

Reno, Nev.

## Reno- Chilcoot Auto Line

From Reno  
Nev. to  
Chilcoot  
California  
Fare \$3.

CARS FOR  
SP. CIAL  
TRIPS

Hotel Golden  
Tel. Main  
142

## T. R. CHEATHAM

NYAL'S REMEDIES  
DRUGGIST'S SUNDRIES

148 N. Virginia

Phone 91

STATIONERY, ETC.

OFFICE PHONE 606

YARD PHONE 261

**Sierra Nevada Wood & Lumber Co.**

ALL KINDS OF LUMBER AND MILL WORK

ROOMS 7 and 8

NO. 158 N. VIRGINIA

RENO, NEVADA

98

R. L. POLK &amp; CO.'S

**DR. W. E. TAYLOR - JESSIE E. TAYLOR**

Glasses Fitted

OPTOMETRISTS

Eyes Examined

1-2-3 Thoma Bigelow Building

Telephone 642

King Chas, porter Coml Club, r 139 W 3d.  
 King Frank D, lawyer, 1 Masonic Temple Bldg, r 348 W Liberty  
 King Geo P, clk, r 330 Stewart.  
 King Geo R, bkpr, r 3 Water.  
 King Grover C, clk Morris & Levy, rms 140 S Virginia.  
 King Oscar, waiter, r 333 Lake.  
 King Sarah (wid Jos), b 330 Stewart.  
 King Wm, cook, b 333 Lake.  
 Kingsbury Mrs Birdie, rms 620 Plumas.  
 Kinkead Alma M, bkpr R P L & W Co, rms 461 Lake.  
 Kinkel Oscar A, brklyr, r 943 Bell.  
 Kinkel Sabina I, clk Gray, Reid, Wright Co, b 943 Bell.  
 Kinney Mary (wid Rufus), r 228 Mill.  
 Kinney May, nurse, b 228 Mill.  
 Kinney Peter, tmstr Flanigan Whse Co, r 352 Lake.  
 Kinney Thos cashr Owl Cafe, rms 228 N Virginia.  
 Kinnikin Luvane E, rms 900 Holcomb av.  
 Kinnikin Mildred A, bkpr Geo Wingfield, rms 900 Holcomb av.  
 Kinnikin Wm E E, bkpr Reno Nat Bank, rms 900 Holcomb av.  
 Kirch Edmond V, asst mgr F W Woolworth Co, rms Y M C A.  
 Kirchner Julius, slsmn, r 135 Vine.  
 Kirkland Fred W, mach, r 421 1/2 Walnut.  
 Kirkley John M, detective Police Dept, r 522 California av.  
 Kirman Richd, pres Farmers & Mer Nat Bank and J R Bradley  
 Co, r 129 Court.  
 Kirtley Estelle, cashr Gray, Reid, Wright Co, b 344 Mill.  
 Kirtley Martha E (wid Jacob), furn rms, 344 Mill.  
 Kiser Arnold, carp, 642 Mill, r same.  
 Klaus Lucile A, student, b 60 Washington.  
 Klaus Wm (Klaus & Heidtmann), r 60 Washington.  
 Klaus & Heidtmann (Wm Klaus, H C Heidtmann), saloon, 142  
 N Virginia.  
 Kleppe Fred M, steno Union Land & C Co, b Glendale Dist.  
 Klindt Alfred J, clk F J Willard, r 821 Riverside av.  
 Kline Albt S, firmn Fire Deept, r 842 W 6th.  
 Kline Erma, rms 201 W 3d.  
 Kline Fred, r 563 Vine.  
 Kline Walter G, harness, 239 Sierra, r 917 W 6th.  
 Klitgaard Christian, waiter Elite Grill, rms 118 Elm.  
 Kliviter Emil, hlpr Nev Tfr Co, rms cor Surprise rd and W 4th.  
 Knapp Ralph, printer, r 606 W 5th.  
 Knarr Geo, slsmn, rms Home Hotel.  
 Knee Wm S, emp Kane's Cafe.  
**KNIERIM GEORGE W, Propr Knierim Hotel, 31 W Plaza, r**  
**same.**  
**KNIERIM HOTEL, George W Knierim Propr, 31 W Plaza. (See**  
**adv).**  
 Knight Chas K, repr Chas Stever, rms 630 Alameda av.  
 Knight Chas S, prof U of N, r 125 E 7th.  
 Knight C S, tuner, rms Home Hotel.  
 Knight Robt, whsmn Nev Tfr Co, r 535 E 5th.  
 Knight Mrs. Venus, opr Gray, Reid, Wright Co, rms 630 Ala-  
 meda av.

**JACOB  
C.  
MEYER****Plumbing,  
Heating &  
Ventilat-  
ing****Vacuum  
Cleaning  
& Heating  
Plants**

P O Box 371

Tel. Main  
**547**

Reno, Nev.

**THE HOTEL GOLDEN****EUROPEAN****Largest In Nevada**

**Eyes Trouble You?**

**See F. P. DANN, Optometrist**

**228 N. Virginia**

**RENO, NEVADA**

RENO CITY DIRECTORY—1917.

99

**For A Nice, Clean Room  
Call On Us**

**Prices to Suit  
The Times**

# The KNIERIM HOTEL

**G. W. KNIERIM, Proprietor**

**NEW FURNITURE, REMODELED AND  
RENOVATED THROUGHOUT  
Under New Management**

**31 WEST PLAZA ST.**

**RENO, NEVADA**

Knouse Raymond, slsmn White Co, rms St Albans Hotel.  
Knowles John W, carp, r 1023 E 5th.  
Known John, lab, rms 31 W Plaza.  
Knox Mrs. Clara M, asst Washoe Co Title G Co, r 79 Keystone av.  
Knox Cyril H, mgr Waschoe Co Title G Co, r 79 Keystone av.  
Knox Harry F, contr 218 N Virginia, b 79 Keystone av.  
Knox Mrs. Sophy P, copyist Co Recorder, r 79 Keystone av.  
Knox Theresa (wid H L W), b 79 Keystone av.  
Knox Wm, eng, r 925 E 4th.  
Knudsen Anna, waiter Riverside Hotel.  
Knudsen Lena, waiter Riverside Hotel.  
Koch Conrad A, barber Angelo Nicolosi, rms 119 Chestnut.  
**KOCH DR JOHN B, Optometrist and Optician, 259 N Virginia,**  
Tel Main 1164-W, r 641 Jones, Tel Main 1604-R.  
Kohane Abraham, pres-mgr The Emporium, r 211 N Virginia.  
Kolster Conrad F, mining, r 447 Vine.  
Kolster Fred L, jwlr, b 447 Vine.  
Kelster Henry R, driver Western Feed Co, b 447 Vine.  
Kolster John D, student, b 447 Vine.  
Konig Alma, b 430 South.  
Konig Emma, ironer Troy Lndry, b 430 South.  
Konig Herman, b 430 South.  
Konig Wm C, clk, b 430 South.  
Konig Wm M, driver Robt Nelson, r 430 South.  
Koontz Mae, dom Nev Hospital.  
Korn Louis, brtndr Sagebrush Bar, rms Elm Hotel.  
Kornmayer Frank J (Nat Cash Mkt), r 221 ¼ W 2d.  
Kornmayer Geo A, ctr Nat Cash Mkt, r Colonial Apts.  
Kornmayer Mary (wid Jos), r 221 W 3d.  
Kornmayer Wm E, driver Nat Cash Mkt, b 221 W 3d.  
Kotch Albt C, brtndr Coml Club, rms 874 Sierra.  
**KOUVELAS GEORGE (The Crystal), rms 453 N Nevada.**  
Krall Edwin, b 122 Maple.  
Krall Philip, mus tchr, 122 Maple, r same.  
Kramer Geo H, mech Menardi Music Co, r 120 Moran.  
Kramer John D (Elite Bar), rms 125 E 2d.  
Kramp Alex, shoemkr J Andereggen, rms Grand Central Hotel.  
Krater Alex, appr, rms 244 ½ Keystone av.

**J. D.  
Mariner  
Music  
House**

**Pianos  
Phono-  
graphs  
and  
Sheet  
Music**

**123 N. Virginia  
Reno, Nev.**

**The  
Letter  
Shop**

**Multigraph  
Letters  
Mailing  
Lists  
Address-  
ing  
Bureau**

**201 Nixon  
Bldg.**

**Tel. Main  
1272-W**

**Reno, Nev.**

**CORECCO BROS.**

**41-43-45 West Fourth St.**

**DISTRIBUTORS OF  
Chalmers MOTOR  
CARS**

**Tel. Main 996**

**Lincoln Highway Oxywelding and Repair Station**  
 High Pressure Oxywelding and Cutting—Auto and Motorcycle Repairing and  
 Supplies—Batteries Charged and Repaired  
 Phone 1191-J                      Opposite T. & D. Theatre                      RENO, NEVADA

**MCCORMACK & CO.**  
 Monumental Works  
 Marble and Granite Imperters  
 404 N. Virginia  
 Tel. Main 1474-J

100

R. L. POLK & CO.'S

Krates Nicholas, lab. 138 E Coml row.  
 Krayenbuhl Bernard J, collr, rms 545 S Center.  
 Kreak Grover, chfr Riverside Hotel.  
 Kregarman Max E, pres White House Clo Co, r 105 W 5th.  
 Kreighbaum Frank, cigarmkr. rms 331 West.  
 Kritser Louis, rms 801 South.  
 Krueger Henry, solr, rms 232 S Center.  
 Krueger Martha (wid Henry), rms 232 S Center.  
 Krugeman Max, brtnr, rms Hotel Anderson.  
 Kuehn Wm L, porter Sierra Grotto, rms 303 Sierra.  
 Kuhn Carl, clothing, 112 E Coml row, r 1101 Wheeler av.  
**KUHN MAX, Manufacturing Jeweler, 259 N Virginia, Tel Main**  
 1089-J, r 137 Winter, Tel Main 1637-R.  
 Kummer Mae, opr Bell Tel Co, rms 768 Holcomb av.  
 Kursel Nick, cook, rms 111 Bell.  
 Kussell Oscar E, firmn Fire Dept, r 111 West.  
 Kvist Chas, prsmn Nevada Press, r 321 ½ Hill.  
 Kwong Chung & Co (Tom Loo, Y Quan), ladies furngs, 102 N  
 Center.  
 Kyle Matthew, r 429 S Center.

**L**

La Bonte Albt, brtnr Crystal Saloon, rms Hotel Anderson.  
 Labor Organizations, see page 19.  
 Lachapelle Apartments, 310-314 Mill.  
 Lachapelle Eli (Monarch Bar), r 312 Mill.  
 Lachman Harriet (wid David), r 237 West.  
 Lachman Jos, driver, b 237 West.  
 Lachman Solomon, b 237 West.  
 LaCount Clarence M, slsmn, r 224 Vine.  
 Ladd Robt E, driver, rms 497 Sage.  
 Laden Chas, mining, r 736 S Virginia.  
 Laden Geo C, clk N Y Life Ins Co, b 736 S Virginia.  
 Laden Helene L, steno Nev State L Ins Co, b 736 S Virginia.  
 Lafaye Gabriel, brklyr, rms 220 N Center.  
 La Fontain Coral, steno C L Harwood, rms 21 Mill.  
 LaFrange Saml, rms Saturno Hotel.  
 Laiolo Peter, lab, r 2 Court pl.  
 LaKamp Chas, miner, r 329 W Taylor.  
 LaKamp Evelyn, b 329 W Taylor.  
 LaKamp Myron, messr Postal Tel Co, b 329 W Taylor.  
 LaKamp Ruth, b 329 W Taylor.  
 Lake Barber Shop (Michl Schon), 256 Lake.  
 Lake Scott, r 119 E 5th.  
 Lake W S (Green & Lake)), r Colonial Apts.  
 LaMarr F H, rms 230 N Center.  
 Lamb Alvin M, bdg hse. 728 N Virginia.  
 Lamb Chas H, pres-mgr Calavada Auto Co, r 403 West.  
 Lamb Clara, bndr Green & Lake, b 728 N Virginia.  
 Lamb Geo R, b 544 N Center.

EAT AT  
**Grotto**  
**Quick**  
**Lunch**

Home Cooking

The Best the  
 Market  
 Affords is  
 None too good  
 for our  
 Patrons

PHONE 917-J

32 E.  
 Douglas Av.

**Dundee**  
 WOOLEN MILLS

**SUITS AND OVERCOATS \$15**  
 MADE TO ORDER

235 N. Center                      Reno, Nev.

YOUR HOME COMPANY

KEEP MONEY AT HOME

# Nevada Fire Insurance Co.

Office ODD FELLOWS BUILDING

RENO, NEVADA

RENO CITY DIRECTORY—1917.

101

Lamb Jas H, clk P O, r 201 W 10th.  
 Lamb John B, eng Copper Leaching Synd, r 731 W 4th.  
 Lamb Judson D, student, b 403 West.  
 Lamb Loring L, lumber, b 544 N Center.  
 Lamb Margt A, clk F W Woolworth Co, b 731 W 4th.  
 Lamb Mary E (wid Alex), rms 57 Vine.  
 Lamb Maurice D, r 765 S Virginia.  
 Lamb Pearl (wid Chas), r 610 W 5th.  
 Lamb Robt A, lumber, r 544 N Center.  
 Lamb Walter C, mining, b 544 N Center.  
 Lambert Edwd W, formn Reno Traction Co, r 552 N Center.  
 Lambert Thos F, miner, r 644 Eureka av.  
 Lamoth John, botlr Reno Brew Co, rms Hotel Gallery.  
 LaMotte Lizzie, r 119 West.  
 Lampers Michl, cook, rms 431 Church la.  
 Lampson Edith, b 403 Walnut.  
 Lampson Helen, steno Conant Bros, b 403 Walnut.  
 Lampson Rhoda, b 403 Walnut.  
 Lampson Wm E, mining, r 403 Walnut.  
 Lancaster John C, washer Troy Lndry, r 624 Mill.  
 Lancaster Mrs. Josie, ironer Reno Stm Lndry, r 624 Mill.  
 Lander County Live Stock Co, C F Burton sec, 201 Reno Nat Bank Bldg.  
 Landis H R, paperhng r Pac Wall P & P Co, rms Saturno Hotel.  
 Landucci Angelo, lab, r 516 South.  
 Landucci Lio, painter, b 516 South.  
 Lane Andw, mgr A Lane & Co, r 339 Church la.  
 Lane Mrs Anna H, r 111 E 4th.  
 Lane A & Co, Andw Lane mgr, fuel, 401 Church la.  
 Lane Bros (E A and W W), machinists, 401 Church la.  
 Lane Cora M, rms 111 E 4th.  
 Lane Ernest A (Lane Bros), b 339 Church la.  
 Lane Jas, jan, r 620 Surprise rd.  
 Lane J La Verne, sign wtr Cain Sign Co, rms 92 Bell.  
 Lane Kate, furn rms, 310 Roberts.  
 Lane Louise D, steno Llano Del Rio Co, rms St Albans Hotel.  
 Lane O, rms Co Hospital.  
 Lane Wm W (Lane Bros), b 339 Church la.  
 Lange Louise, cashr F W Woolworth Co, rms 212 E Coml row.  
 Langer John F, ctr Reno Meat Co, r 357 West.  
 Langevin Melville, b 230 W 4th.  
 Langevin Wilfrid J, slsmn, r 230 W 4th.  
 Langford Mary C (wid Geo W), r 647 Surprise rd.  
 Langford Sylvia M, b 647 Surprise rd.  
 Lanini Lola, clk Western Music Co, rms 420 W 2d.  
 Lanterman Mrs Sue, housekpr Hotel Richelieu.  
 Larcombe Geo W (Coffin & Larcombe), r 143 Stevenson.  
 Larios Robt C, clk, r 245 Washington.  
 Larraneta Felix, lab, rms 239 E Plaza.  
 Larrea Ignacio, lab, rms 239 E Plaza.  
 Larsen Fred A, opr W U Tel Co, rms Y M C A.  
 Larsen Hans, wehmn, r 431 Montello av.  
 Larsen Louis, brtndr, r 619 Elko av.

## National Credit Assn.

Law and Collections Everywhere

CREDIT RATINGS

Clay-Peters Bldg.

RENO, NEV.

## RENO Business and Law College

Bookkeeping Shorthand and All Business Branches Taught

High Class Evening Law Course \$3.50 per Month

HERZ BLDG Tel. 1067-W

Reno, Nev.

## SESSIONS & CLEMENT

158 N. VIRGINIA STREET

Tel. Main 74

Reno, Nev.

REAL ESTATE, RENTALS  
INSURANCE, BONDS  
MONEY LOANED

# THE PENN MUTUAL LIFE INS. CO. of Philadelphia

ORGANIZED 1847

ASSETS OVER \$160,000,000.00

**Clarence W. Albee, Gen'l Agt.**

Odd Fellows Building  
RENO, NEVADA

102

R. L. POLK & CO.'S

**I.**  
**Schutz**

**Popular  
Priced  
Clothier**

**ALWAYS YOUR  
MONEY'S  
WORTH**

**Free  
Employment  
Office**

**14 E.  
Commercial  
Row**

Larson John P (Sacramento Beer Hall), r 846 Willow.  
Larson Wm, brndr Becker's saloon.  
La Rue Donald G, clk Reno Grocer Co, r 521 Washington.  
Lasher, Abner E, r 925 Washington.  
Lasher Arthur F, lawyer, 25 Washoe Co Bank Bldg, b 925 Washington.  
Lashier Alice, b 955 W 6th.  
Lashier Clara E (wid Fred A), r 955 W 6th.  
Lashier Myrtle, b 955 W 6th.  
Latell Jas, hsemn Riverside Hotel.  
Latta Thos E, rms 154 Mill.  
Laumni Mrs Lola, musn, rms Hotel Grand.  
Lauzon Louise, b 33 E Liberty.  
Lauzon Sarah (wid Everett L), r 33 E Liberty.  
La Vere Edson, musn Grand Theatre, rms 224 S Center.  
Lavoie John P, tailor, 308 E 4th, b 662 Eureka av.  
Lavoie Margt (wid Philip) b 662 Eureka av.  
Lavoie Robt F, carp, r 662 Eureka av.  
Lawless Mrs Erma M, r 830 Mill.  
Lawrence Harry, vacuum clnrs, 27 E 5th, r same.  
Lawrence Henry C, lab, r 549 Elko av.  
Lawrence Jas H, autos, r 412 Maple.  
Lawson Miss, bkpr W I Mitchell Co.  
Lawson Wm, cigars, r 226 Hill.  
Lawton Springs (W L Beswick), 6 miles W Reno.  
Lawton W J P, dentist, 17 E 2d, r same.  
Lay Mrs Eva, r 108 W 1st.  
Lay Mason, waiter Becker's Saloon, r 108 W 1st.  
Laydet Jos, lab, r 626 Spokane av.  
Layman Everett S, bell boy Overland Hotel, b 255 University ter.  
Layman Jos D, librn, r 255 University ter.  
Layman Oliver W, opten E J Nixon, b 255 University ter.  
Lazarus Edwd, tailor, r 234 Sierra.  
Leach Blanche A, tel opr, b 539 Riverside av.  
Leach Ethel M, clk Gray, Reid, Wrihti Co, b 539 Riverside av.  
Leach Fannie, opr Bell Tel Co, b 539 Riverside av.  
Leach Geo F, r 539 Riverside av.  
Leach Guy, tmstr, r 453 Sutro av.  
Leach Harry B, bkpr Goodyear Tire & R Co, r 326 St Lawrence av.  
Leach Mrs Kate, r 421 Evans av.  
Leach Marie, tel opr, b 539 Riverside av.  
Leadbetter Ezekiel C, r 205 W 5th.  
Leader Harry, emp agt, rms 352 Lake.  
Leantier Peter, brndr Northern Hotel r 3 mi w city.  
Learned Wm P, r 901 Wheeler av.  
Leavens Gordon, bell boy Hotel Golden.  
Leavitt Elgin A, mgr January Jones, r 148 Pickard pl.  
Leavitt Harrie C, grocer 418 W 5th, r 1032 Ralston.  
**LE CLARE EDMOND D (Palace Bakery), r 113 W 4th.**  
LeCuyer Antoinette, steno A G Miller, rms 56 Colonial Apts.  
Leduc Mrs Bertha, r 420 N Center.

**A. P.**  
**Henkell**

**General  
AUTO  
REPAIRING**

**IGNITION  
STARTING AND  
LIGHTING  
SYSTEMS**

**Distributors  
U S I Storage  
Batteries**

**234 N.  
CENTER**

**F. J. WILLARD** 136 NORTH CENTER STREET  
RENO, - NEVADA  
Dealer in Furniture, Rugs Carpets and Draperies  
Mattress and Awning Manufacturer

# PIERSON MILL & LUMBER CO.

QUALITY

Mill Work a Specialty

SERVICE

Phone 754

"Everything in the Building Line"

Reno, Nevada

RENO CITY DIRECTORY—1917.

103

ee Albt H (Day & Lee), r 361 Sierra.  
ee A, nurse, rms Hotel Grand.  
ee Chas, r 340 West.  
ee Cleo A, b 361 Sierra.  
ee Ella, rms 205 W 5th.  
**EE FRANK M, Pres Nevada Eng Works, V-Pres-Cashr Reno**  
Nat Bank, r 543 Court, Tel Main 1446.  
ee Geo, slsmn, rms 357 East.  
ee Lewis L, porter N-C-O Ry, rms Depot.  
ee Sue, Indry, 404 Evans av, r same.  
eehy Fannie (wid Patrick), r 400 E Taylor.  
eehy John M, trucker S P Co, b 400 E Taylor.  
eeper Robt C, supt Reno Traction Co, r 444 West.  
eeper Robt E, chf clk R P L & W Co, r 504 Sierra.  
eeper Wm M, bkpr Washoe Co Bank, b 444 West.  
eete Benj F, pres Leete Syndicate, r 441 N Virginia.  
eete Nott, sec Leete Syndicate, b 441 N Virginia.  
eete Syndicate, B F Leete pres, Nott Leete sec, real est, 441 N  
Virginia.  
eFevre Mrs Marie, r 352 Sierra.  
eFurgey Mrs Anna B, propr Mint Hotel, r same.  
eFurgey Della, b 125 E 2d.  
e Grand Therese B, linguist, 17 Fordonia Bldg, r same.  
ehenbauer Philip A, tchr U of N, r 925 N Virginia.  
ehrbus Fred L, patrol, rms 230 N Center.  
eifur John, clk, rms 206 N Center.  
emmon Henry A, coml agt R P L & W Co, r 344 Moran.  
emmon Kate (wid Wm E), r 33 California av.  
enderman Sarah (wid Isaac E), r 447 Ralston.  
enox Blanche, rms De Lux Hotel.  
ent Edwin F, brtndr Monarch Bar, r 732 W 5th.  
eon Bonnie K, b 658 N Center.  
eon Mary M, b 658 N Center.  
eon Rose (wid Benj), r 658 N Center.  
eon Ruth E, b 658 N Center.  
eonard J Frank, mkr Chism Ice Cream Co, r 819 Jones.  
eonesio Allene L, cashr Nev Pkg Co, b 340 W 4th.  
eonesio Cleveland J, solr Peck & Sample Co, rms Y M C A.  
eonesio Frank H, baker, r 525 Forest.  
eonesio Herman E, clk Reno Mer Co, r 734 Scott.  
eonesio Jennie L, b 534 Lander.  
eonesio Jos, trucker S P Co, b 534 Lander.  
eonesio Mrs Kate, r 534 Lander.  
eonesio Levi L, cashr S P Co, r 340 W 4th.  
eonie Tony, lab, r 431 1/2 South.  
ercare Jos, sheepherder, b 120 Keystone av.  
ercare Mike, lab, r 120 Keyston av.  
e Roy Fred S, brtndr The Alturas, r 119 1/2 N Virginia.  
lescher Greene G, collr Gazette, rms 323 Ralston.  
leslie Geo, plstr, rms 237 N Center.  
lester Geo R, contr, 437 Church la, r same.  
leter Harry, clothing, 22 E Coml row, r 352 Lake.  
letourneau Mrs Arthur, emp Nev Hospital.

**COMMERCIAL HOTEL & BAR**  
FIRST CLASS HOTEL  
WINES, LIQUORS AND CIGARS  
PRICED REASONABLE  
RENO, NEV.  
207-209 N. CENTER ST.

Frame,  
Humphrey  
and  
Harcomb

Lawyers

129 N.  
Virginia  
RENO,  
NEVADA

**DRINK ALFINE AND FEEL FINE**

MANUFACTURED BY

**Alfalfa Foods Company 50-54 Gazette Bldg., Reno, Nev.**

# Porteous Decorative Co.

Masonic  
Temple

Wall Paper, Paints, Oils, Pictures, Frames and Stationery

Reno, Nev.

## The Crystal

Confections

Pure  
Home Made  
Candies

Fountain  
Drinks

Ice Cream

Phone Main  
178

215 N.  
Virginia St.  
Reno, Nev.

104

R. L. POLK & CO.'S

**LETTER SHOP THE (E W Holesworth)**, 201 Nixon Bldg, Tel Main 1272-W. (See right side lines).

Leuchetti Mrs Loraine, asst C E Mooser, rms 104 Sierra.

Levine Robt, rms 114 E Front.

Levy Dorothea S, steno U of N, b 240 Court.

Levy Fritze, b 471 Granite.

**LEVY HERMAN (Morris & Levy Inc)**, r Colonial Apts, Tel Main 198.

Levy Jessie S, steno U of N, b 240 Court.

Levy Mildred C, b 471 Granite.

Levy Sol T, r 240 Court.

**LEVY WM (Morris & Levy Inc)**, r 471 Granite, Tel Main 1020-W.

Lewers Henry, sec-cashr Scheeline B & T Co, r 310 Mill.

Lewers Katherine, tchr U of N, r 34 W 9th.

**LEWERS ROBERT, V-Pres University of Nevada**, rms Riverside Hotel.

**LEWIS A PARKER, M D, Surgeon 8-10 Masonic Temple Bldg**, Tel Main 800, Hours 11 to 12 a m, 3 to 4, 7 to 8 p m, r 111 Ralston, Tel Main 505.

Lewis Benj M, plmbr, 221 West, r same.

Lewis Mrs Fannie, r 144 Sierra.

**LEWIS GEORGE W (Lewis & Lukey)**, r 311 Elm, Tel Main 1795-R.

Lewis Helen, student, b 144 Sierra.

Lewis Jas, mason, r Riverside Heights.

Lewis John A, phys, 8 Masonic Temple Bldg, rms 132 Court.

Lewis John D, r 441 Sutro av.

**LEWIS LAWRENCE O, Propr American Vacuum Cleaning Co**, Mgr Dollar Emp Agencies, r Fordonia Bldg, Tel Main 13.

Lewis Mrs Lula, mangle Troy Lndry, r 1005 Willow.

Lewis Perry G, porter J W Scott, rms Hotel Clarendon.

Lewis Ralph M, prin McKinley Park Schl, rms Y M C A.

Lewis Walter O (Lewis & Ellery), r 519 Humboldt.

Lewis Wm, marble wkr, 3d cor Keystone av, r University Heights addn.

Lewis & Ellery (W O Lewis, N B Ellery), archts 519 Humboldt.

**LEWIS & LUKEY (George W Lewis, James F Lukey)**, Clothiers 221 N Virginia, Tel Main 694. (See adv).

Geo. W. Lewis

Jas. F. Lukey

## LEWIS & LUKEY

L & L

Reno's Foremost Gents Furnishers

Stetson Hats, Hirsh-Wickwire and Hickey-Freeman Clothing

Complete Line of Traveling Bags and Trunks

221 N. VIRGINIA

TEL. MAIN 694

## A. E. Kibble

Largest  
Roofing  
Contractor  
in the  
State

24 Douglas  
Alley

Tel. Main  
1219-W  
or Main  
1288-R

## UNIVERSITY OF NEVADA

400 Students, 50 Professors and Instructors—Colleges of Arts and Science, Engineering, Agriculture and State Normal School. Write for Catalog



**Reno Wall Paper and Paint Co.** Mill Agents and Jobbers of Wall Paper  
**Dealers in PAINTS and OILS, GLASS, ETC.**  
 H. E. SAVIERS, Proprietor 42 and 44 West Second Street

RENO CITY DIRECTORY—1917.

105

Libby Harriet M (wid Findley), r 531 Riverside av.  
 Lichauto Macarial, rms 203 Ralston.  
 Liebes Albt, repr White Co, rms Hotel Golden.  
 Liechty Albt R, lab. rms 533 E 5th.  
 Lievre Eugene R, clk, b 142 Ralston.  
 Lievre Eugene S, clk Humphrey Supply Co, r 142 Ralston.  
 Lincoln Bert, clk, rms 145 W 3d.  
 Lincoln Francis C, prof U of N, r 205 Maple.  
 Lincoln Garage (O H Sonne), 41 W 4th.  
 Lincoln Hall, n end Virginia.  
**LINCOLN HIGHWAY SERVICE STATION** (Alexander St  
 Claire), Automobile Repairing and Oxy Welding, 25 W  
 1st, Opposite T & D Theatre, Tel Main 1191-J. (See left  
 top lines).

Tires and Tubes  
 Vulcanizing

Specialists In  
 Machine Repairing

PHONE 1191-J

**Lincoln Highway Oxywelding & Repair Station**

**HIGH PRESSURE OXYWELDING AND CUTTING OF METALS**  
**AUTO AND MOTORCYCLE REPAIRING AND SUPPLIES**  
**BATTERIES CHARGED AND REPAIRED**  
**MILLER CARBURETORS**  
 Opposite T. & D. Theatre

AL. ST. CLAIRE

RENO, NEVADA

Lind Louis G, uphlster Donnells & Steinmetz, r 306 Elm.  
 Lindner Fred A, bkpr Conant Bros, r 332 Ryland.  
 Lingenfelter Fred, chfr Riverside Garage, rms 19 Court.  
 Linnecke Anita W, clk F W Woolworth Co, b 529 South.  
 Linnecke Harry, hlpr Reno Elec Wks, b 529 South.  
 Linnecke Minnie (wid Geo), r 529 South.  
 Linskey Jos A, electn, r 406 1/2 Elm.  
 Liston Frank G (People's Fish Mkt), r 101 W Taylor.  
 Litch Fred A, live stock, r 645 Plumas.  
 Litch Geo P, mgr Standard Oil Co, r 443 Walnut.  
 Little Mabel, maid Riverside Hotel.  
 Livicratos Nicholas, shoe shiner, 124 N Virginia, rms 461  
 Sierra.  
**LIVIERATO GEORGE** (Cosmopolitan Shoe Shining Parlor), r  
 348 West.  
 Livingston Harry G, mach, r 411 E 7th.  
 Llano Del Rio Co, F E Wolfe mgr, lands, 7 Journal Bldg.  
 Llewellyn Isabel, r 135 W 2d.  
 Lloyd, see also Loyd.  
 Lloyd Geo W, min eng, r 340 St Lawrence av.  
 Lockett Stephen, vet surg, r Washington extd.  
 Lockman Abraham I, r 425 Granite.  
 Lockwood C A, rancher, rms Overland Hotel.

**The  
 WHITE  
 Co., Inc.**

Office  
 Supplies  
 and  
 Stationery

Masonic  
 Temple Bldg

Reno, Nev.

**Reno-  
 Chilcoot  
 Auto Line**

From Reno  
 Nev. to  
 Chilcoot  
 California  
 Fare \$3.

CARS FOR  
 SPECIAL  
 TRIPS

Hotel Golden

Tel. Main  
 142

**T. R. CHEATHAM Druggist & Pharmacist**  
**PRESCRIPTION ACCURACY**

148 N. VIRGINIA ST.

PHONE 91

RENO, NEV.

OFFICE PHONE 606

YARD PHONE 261

**Sierra Nevada Wood & Lumber Co.**

ALL KINDS OF LUMBER AND MILL WORK

ROOMS 7 and 8

NO. 158 N. VIRGINIA

RENO, NEVADA

**DR. W. E. TAYLOR - JESSIE E. TAYLOR**Eyes Examined  
Glasses Fitted  
OPTOMETRISTS1-2-3 Thoma Bigelow Building  
Telephone 642

106

R. L. POLK &amp; CO.'S

Loder Echo L, prin Mary S Doten Schl, b 405 W 4th.  
 Loder Frank, r 131 Stevenson.  
 Loder Mary A (wid John W), r 405 W 4th.  
 Lodge Jas, waiter Kane's Cafe, rms 236 N Virginia.  
 Loehr Mrs Ella F, r 221 Washington.  
 Loehr Geo W, clk W F & Co Exp, b 221 Washington.  
 Loehr Henry G, clk W F & Co Exp, b 221 Washington.  
 Logan Clarence G, mach, r 532 Sierra.  
 Logan Mrs Jennie K, tchr Orvis Ring Schl, r 115 Mill.  
 Logsdon Melvin D, contr, 136 Washington, r same.  
 Lohlein Fred, hrnsmrk Bools & Butler, r 329 S Virginia.  
 Lohrey Freda, rms 747 Humboldt.  
**LOMBARDI SAM (Star Barrel House), r 461 Vine, Tel Main 1600-W.**  
 Long Edith B (wid Jos), r 341 W 2d.  
 Long Gus, carrier P O, r 920 S Virginia.  
 Long Nels, chfr, rms Hotel Grand.  
 Longabaugh, Seth W, rd supvr, r 744 W 5th.  
 Longfield Alonzo N, clk P O, b 624 S Center.  
 Longyear John A, miner, r 445 1/2 Chestnut.  
 Lonkey Chester E, mach Groce Auto Co, b 19 W 5th.  
 Lonkey, Leon, contr, 19 W 5th, r same.  
 Lonzero Aug, lab Nev Hospital.  
 Loo Tom (Kwong Chung & Co), r 121 W Front.  
 Loomis Frances D (wid Chas H), r 119 University ter.  
 Loosen Jacob, rms 201 W 3d.  
 Loreman John, slsmn, rms 330 Chestnut.  
 Lorimer Arial, rms Hotel Grand.  
 Loring Chas F, clk Scheeline B & T Co, r 71 Ralston.  
 Losee Aaron D, messr W U Tel Co, rms 530 E 4th.  
 Losee Ludlow H, driver Colo Gro, rms 530 E 4th.  
 Lothrop Geo W, brtnr Klaus & Heidtmann, b 547 N Center.  
 Lothrop Mrs Georgie, r 547 N Center.  
 Lothrop Neva, opr Bell Tel Co, b 547 N Center.  
**LOTUS THE (Tom Munn, G B Whorton), Dealers in Fine**  
 Wines, Liquors and Cigars, 11 W 2d, Tel Main 404.  
 Loue Martin T, printer, r 428 Walnut.  
 Loughlin Mrs Mary, rms 201 W 3d.  
 Louis R J, real est, rms 531 Riverside av.  
 Louvre Bar (Jos Elcano, John Petricciani), 202 N Center.  
 Lovelace Mrs Edith, clk A B Manheim, b 243 W 3d.  
 Lowenstein M J, brtnr Riverside Hotel, rms De Lux Hotel.  
 Lowenstein Simon, bellmn Riverside Hotel, rms De Lux Hotel.  
 Lowther Rev Wm E, pastor First M E Church, r 140 West.  
 Loyd, see also Lloyd.  
 Loyd Elmer E, barber U G Persing, r 716 Humboldt.  
 Lozano Jos, court reporter, r 227 Hill.  
 Lucas Chas, lab, rms Grand Central Hotel.  
 Lucas C L, cooper Reno Brew Co, rms Hotel Gallery.  
 Lucas Harry C, formn Riverside Mill Co, r 312 State.  
 Lucchesi Guiseppe, lab, r 323 Surprise rd.  
 Lucey Jas G, clk, b 323 Ralston.  
 Lucey Julia, furn rms, 323 Ralston.

**JACOB  
C.  
MEYER****Plumbing,  
Heating &  
Ventilat-  
ing****Vacuum  
Cleaning  
& Heating  
Plants**

P O Box 371

Tel. Main  
547

Reno, Nev.

**THE HOTEL GOLDEN****EUROPEAN****Largest In Nevada**

# Eyes Trouble You?

See **F. P. DANN, Optometrist**

228 N. Virginia

RENO, NEVADA

RENO CITY DIRECTORY—1917.

107

Ludlow Eliz (wid Edwd J), rms 857 N Virginia.  
Luiretto Robt, emp French Lndry, r 67 Truckee.  
Luis Manuel S (J M Bello & Co), r 205 Washington.  
Luke Emily, b 420 N Virginia.  
Luke Geo, r 720 Chestnut.  
Luke Wm J, blksmth, r 420 N Virginia.  
**LUKEY JAMES F (Lewis & Lukey), r 120 Mill.**  
Lukey John, clk Lewis & Lukey, b 120 Mill.  
Lukey Mrs Mary I, steno Reno Nat Bank, r 120 Mill.  
Lukey Russell, student, b 120 Mill.  
Lund Albt C, ydmn Verdi Lbr Co, r 437 E 7th.  
Lund Mrs Christina, r 109 Sierra.  
Lund Danl, carp Verdi Lbr Co.  
Lund Lawrence, mach, b 109 Sierra.  
Lund Martin H, miner, r 203 Walnut.  
Lund Saml H, contr, 610 Sinclair, r same.  
Lundy Gas Engine Co, C F Burton sec, 210 Reno Nat Bank bldg.  
Luning-Idaho Mining Co, 203 Nixon Bldg.  
**LUNS福德 EDWARD F, County Attorney, r 605 Lake, Tel Main 681.**  
Lunsford Wm S (Reno Ptg Co), r 139 Washington.  
Lusardi John F (Western Music Co), rms 71 Washington.  
Lushbaugh Frank, driver Reno Stm Lndry, r 845 Plumas.  
Lusich Laurie, well driller, rms Hotel Grand.  
Lusich Mamie, b 26 E 2d.  
Lusich Mrs Mary B (Hotel Lusich Annex), r same.  
Lusich Nicholas (Grand Cafe), r 345 Thoma.  
Lusty Edwd M, clk, r 6 W Coml row.  
Lutheran Church, see St Luke's Lutheran Church.  
Lyn Mrs. Amelia M, buyer Morris & Levy, rms 425 Granite.  
Lynch Edmund, r 450 Burns.  
Lynch Jos B, supt Nev Agrl Farm, r 9th cor Sprprise rd.  
Lynch M H, rms Colonial Apts.  
Lynd Harry J, clk, r 110 1/2 Washington.  
Lynd Mary A (wid Robt), b 110 1/2 Washington.  
Lynn Jas, lawyer, rms 822 W 1st.  
Lynn Jas jr, clk, b 822 W 1st.  
Lynwood Frank W, porter Hotel Golden, r 1122 E 4th.  
Lyons John, carp, rms 331 West.  
Lyons Mrs Teletha, clk J J Milburn Co, rms McKissick Hotel.  
Lyons W H, contr, rms McKissick Hotel.  
Lyreman Ralph H, brtnr Oberon Bar, r 461 Evans av.

## Mc

McAlee Angeline (wid Thos), r 614 Eureka av.  
McAlee Emily, drsmkr, rms 467 Sierra.  
McAlee Royal, lab, b 614 Eureka av.  
McAllen Michl A, r 6 Rock.  
McAndrews Alice, agt Mutual Life, rms Colonial Apts.  
McAvoy Frank V, pres-mgr Reno Elec Wks, rms 147 Washingt-  
ton.

**J. D.  
Mariner  
Music  
House**

**Pianos  
Phono-  
graphs  
and  
Sheet  
Music**

123 N. Virginia  
Reno, Nev.

**The  
Letter  
Shop**

**Multigraph  
Letters  
Mailing  
Lists  
Address-  
ing  
Bureau**

201 Nixon  
Bldg.

Tel. Main  
1272-W

Reno, Nev.

**CORECCO BROS.**

41-43-45 West Fourth St.

DISTRIBUTORS OF  
**Chalmers** MOTOR  
CARS

Tel. Main 996

## Lincoln Highway Oxywelding and Repair Station

High Pressure Oxywelding and Cutting—Auto and Motorcycle Repairing and Supplies—Batteries Charged and Repaired

Phone 1191-J

Opposite T. & D. Theatre

RENO, NEVADA

Monumental  
Works

**MCCORMACK & CO.**

Marble and Granite Imperters

Tel. Main 1474-J

404 N. Virginia

108

R. L. POLK & CO.'S

McBain John, carp Verdi Lbr Co, r 625 Quincy.  
 McBride Frank (Nevada Pub Co), 32 Gazette Bldg.  
 McCabe John J, clk W U Tel Co, b 540 W 4th.  
 McCabe Mamie E, r 540 W 4th.  
 McCabe Wm F, lab, b 540 W 4th.  
 McCaffery Wm M, gen mgr Nev State L Ins Co, r 526 Lander.  
 McCall Geo, slsmn J R Bradley Co, rms 203 Ralston.  
 McCall Mrs Ruby, rms 639 S Virginia.  
 McCandless Roy, lab, rms 28 E Coml row.  
 McCann John W, tmstr, r 445 1/2 Sutro av.  
 McCann Mattie (wid Thos), r 764 Nevada.  
 McCarron J H, slsmn Standard Oil Co, r Stewart Apts.  
 McCarthy Delbert C, slsmn Swift & Co, b 36 Martin av.  
 McCarthy Florence, lab, rms Grand Central Hotel.  
 McCarthy Geo J, cash registers, rms Colonial Apts.  
 McCarthy Robt T, miner, r 36 Martin av.  
 McCartney Stephen H, aud N-C-O Ry, r 648 Lake.  
 McCarty Jas L, eng, r 43 Rock.  
 McCaslin A H, painter, rms 230 N Center.  
 McCausland Alex, student, rms Colonial Apts.  
 McCausland Mrs Ann C, smstrs Unique Store, rms Colonial Apts.  
 McClaren Edwd, farmer, rms 429 Sierra.  
 McClean Angus, mining, r 431 W 5th.  
 McCloskey Wm, blksmth Jas O'Neill, rms 115 W 3d.  
 McCloud Danl, brtnr, r rear 532 Sierra.  
 McClure Chas A, rms 208 Mill.  
 McClure Geo, waiter, rms Elm Hotel.  
 McClure Peter, lab Wieland Bottling Wks, rms 208 State.  
 McClure Willa A, clk Hotel Golden, rms Hotel Manning.  
 McCole S W, tailor, 212 N Virginia, rms Home Hotel.  
 McCollum Wm, carp, 65 Bell, r same.  
 McCollm Chas P, mining, r 145 Ridge.  
 McCormack Eliz, tchr Orvis Ring Schl, b 329 Mill.  
**MCCORMACK JOHN M, Gen Mgr McCormack & Co, r 404 N Virginia, Tel Main 1474-J.**  
 McCormack Jos H, asst sec Elks Club, r 329 Mill.  
 McCormack Jos J, clk Reno Nat Bank, r 310 Mill.  
 McCormack Mrs Myrtle, rms 469 S Virginia.  
**MCCORMACK & CO, J M McCormack Gen Mgr, Marble and Granite Works, 404 N Virginia, Tel Main 1474-J. (See left top side lines).**  
 McCormick Henry P, mgr Fourth Street Service Sta, r Sparks.  
 McCormick Ida (wid Wm), rms 544 W 7th.  
 McCormick Jas V, plmbr, rms 25 S Park.  
 McCormick John, wehmn, rms 528 N Center.  
 McCormick Wm A, rms 33 E Liberty.  
 McCoy Gilbert, waiter, rms Hotel Grand.  
 McCray Harry F, steno U S Surv Gen, r 787 S Center.  
 McCrea Louis P, miner, rms Home Hotel.  
 McCrea Wm A, mach, rms Home Hotel.  
 McCrea Wm R, mining, r 3 Humboldt Apts.  
 McCreary Raymond, hlpr F C Savage, r Sparks.

EAT AT

**Grotto  
Quick  
Lunch**

Home Cooking

The Best the  
Market  
Affords is  
None too good  
for our  
Patrons

PHONE 917-J

32 E.  
Douglas Av.

**Dundee**  
WOOLEN MILLS

SUITS AND OVERCOATS \$15  
MADE TO ORDER

235 N. Center

Reno, Nev.

YOUR HOME COMPANY

KEEP MONEY AT HOME

# Nevada Fire Insurance Co.

Office ODD FELLOWS BUILDING

RENO, NEVADA

RENO CITY DIRECTORY—1917.

109

Telephone  
Main 1474-J

J. M. McCormack  
Gen. Manager

MONUMENTAL WORKS

## McCormack & Company

IMPORTERS

404 N. VIRGINIA

RENO, NEVADA

McCubbin Annie G, steno Nev Auto Sup Co, b 630 Elko av.  
 McCubbin Goebel, messr Nevada Press, b 840 Washington.  
 McCubbin Lee A, painter, rms 630 Elko av.  
 McCubbin, Saml B, mach, r 840 Washington.  
 McCullod Frank, rms Home Hotel.  
 McCullom Roy, bell boy Overland Hotel, rms McKissick Hotel.  
**McCULLOUGH DRUG CO, V F Henry Pres, W L Malone V-Pres-**  
 Treas-Mgr, R W Withers Sec, 14 W Commercial row, Tel  
 Main 530.

McCunniff Winnie W (wid Michl), rms 301 Flint.

McDermott, Teresa, r 513 N Center.

McDonald Mrs Bertha F, r rear 824 N Center.

McDonald Burns, carp, rms 630 Alameda av.

McDonald Herbt F, disp, r 118 E 6th.

**McDONALD JOSEPH F, Reporter Reno Evening Gazette Co, r**  
710 S Virginia.

McDonald Mrs Mildred, rms 308 Chestnut.

McDonald Russell V, clk S P Co, r Verdi rd.

McDonald Warren F, mgr Golden Sheaf Bkry, r 626 Ralston.

McDonald Wm, auto tires, 25 W 1st, r 809 W 7th.

McDonald Wm L, r 523 N Center.

McDowell Dorlesca V (wid Thos R), r 655 Sinclair.

McDowell Ira D, presmn, b 655 Sinclair.

McEachin Jos, slsmn, r 520 Ralston.

McEachin Jos jr, firmn, b 520 Ralston.

McEachin Jos H, slsmn, r 147 Washington.

McElhone Mrs Mary I, rms 123 Lake.

McElroy Catherine, b 205 E Plaza.

McElroy Mary (wid Patrick), r 205 E Plaza.

McEntee J L, ptr, rms McKissick Hotel.

McFadden Anthony E, r 842 Sierra.

McFadden Robt, mining, rms 237 N Center.

McFarland Leroy A, chfr Reno Ice Del Co, r 642 Spokane av.

McFarland Wm G, hlpr Lane Bros, rms Colonial Apts.

McFarland Wm J, sec Bonham R & T Co, r Colonial Apts.

McFarlin Mary (wid Jos L), r 121 W 3d.

McGavie Florence, dept mgr Unique Store, rms Colonial Apts.

McGill Richd, mach, rms 430 Lake.

McGinity Bernard, brtndr Reno Bar, r 825 Lake.

McGinity Eliz, b 825 Lake.

National  
Credit  
Assn.

Law and  
Collections  
Everywhere

CREDIT  
RATINGS

Clay-Peters  
Bldg.

RENO, NEV.

RENO  
Business  
and Law  
College

Bookkeeping  
Shorthand  
and All  
Business  
Branches  
Taught

High Class  
Evening Law  
Course \$3.50  
per Month

HERZ BLDG.  
Tel. 1067-W

Reno, Nev.

**SESSIONS & CLEMENT**

158 N. VIRGINIA STREET

Tel. Main 74

Reno, Nev.

REAL ESTATE, RENTALS  
INSURANCE, BONDS  
MONEY LOANED

# THE PENN MUTUAL LIFE INS. CO. of Philadelphia

ORGANIZED 1847

ASSETS OVER \$160,000,000.00

**Clarence W. Albee, Gen'l Agt.**

Odd Fellows Building  
RENO, NEVADA

110

R. L. POLK & CO.'S

I.  
**Schutz**

Popular  
Priced  
Clothier

ALWAYS YOUR  
MONEY'S  
WORTH

Free  
Employment  
Office

14 E.  
Commercial  
Row

McGinity H Louis (Reno Bar), b 825 Lake.  
McGinnis Chas J, driver, r 336 Holcomb av.  
McGinnis Lena (wid Wm), r 29 S Park.  
McGinnis Martha (wid Jas), laund Troy Lndry, r rear 336 Holcomb av.

**McGINTY EARL D (W G McGinty & Sons), b 746 Ralston.**

McGinty Oliver R, painter, 321 W 5th, r same.

**McGINTY VIVIAN K (W G McGinty & Sons), b 746 Ralston.**

**McGINTY WM G (W G McGinty & Sons), r 746 Ralston.**

**McGINTY W G & SONS (W G, V K and E D McGinty), Architects, General Contractors and Builders, 150 N Virginia, Tel Main 540. (See adv).**

PHONE MAIN 540

## W. G. MCGINTY & SONS

ARCHITECTS & BUILDERS

Plans and Specifications Furnished Free  
Where Contract Is Awarded

150 N. VIRGINIA ST.

RENO, NEVADA

A. P.  
**Henkell**

General  
**AUTO  
REPAIRING**

IGNITION  
STARTING AND  
LIGHTING  
SYSTEMS

Distributors  
U S I Storage  
Batteries

234 N.  
**CENTER**

McGoffin L E, rms De Lux Hotel.  
McGoffin Wm B, brndr Hotel Golden Bar, r 144 1/2 Stevenson.  
McGowan Harry, cigarmkr, r 60 Water.  
McGrath Harry L, brndr Modoc Bar, rms De Lux Hotel.  
McGrath M E, solr N Y Life Ins Co, 32 Washoe Co Bank Bldg.  
McGraw Saml, jockey, rms 923 E 4th.  
McGraw W A, adv solr, rms Hotel Golden.  
McGregor Eva, clairvoyant, 238 N Virginia, r same.  
McGregor Frances G (wid Alex), r 744 Lander.  
McGrew Alonzo I, carp Verdi Lbr Co, r 446 Morrill av.  
McInnis Saml J, slsmn Ennis-Brown Co.  
McInnis Wm H, collr R P L & W Co, rms 937 Jones.  
McIntosh C H, lawyer, 217 N Virginia, rms same.  
McIntyre Alex, phys, 8 Masonic Temple Bldg, r 540 W 2d.  
McKay Mrs Emma, r 1445 E 4th.  
McKay Louis J, steno Swift & Co, r 337 W 3d.  
McKay Wm, rms 317 Sierra.  
McKenna Hazel A, maid 157 Stevenson.  
McKenna Vera, tchr, rms 721 Sierra.  
McKenzie Alex, slsmn Wood-Curtis Co, r 72 1/2 High.  
McKenzie Donald J, carp, r 825 Mill.  
**McKENZIE DR GEORGE, Surgeon, 14 Thoma-Bigelow Bldg,**  
Tel Main 717, r Hotel Golden, Tel Main 142.  
McKenzie Robt B, ctr Reno Meat Co, r 72 High.  
McKeown Frank, brndr Carroll Bar, r 18 Rock.  
McKeown Saml, driver Wet Wash Lndry, rms 220 N Center.  
McKinley Addison B, carp, r 943 Ralston.

**F. J. WILLARD** 136 NORTH CENTER STREET  
RENO, - NEVADA

Dealer in Furniture, Rugs Carpets and Draperies  
Mattress and Awning Manufacturer

# PIERSON MILL & LUMBER CO.

QUALITY

Mill Work a Specialty

SERVICE

Phone 754

"Everything in the Building Line"

Reno, Nevada

RENO CITY DIRECTORY—1917.

111

McKinley Amos A, clk Walter St Pierre, b 943 Ralston.

McKinley Park School, Riverside av nr Vine.

McKinnon John E, printer, r 218 Stewart.

McKissick Bar (C G Young), McKissick Hotel.

McKissick Cattle Co, Union Land & Cattle Co owners; 312 Reno Nat Bank Bldg.

**McKISSICK GRILL, John Bell Propr, McKissick Hotel, Tel Main 148.** (See back cover).

## McKissick Grill

### Cuisine Par Excellence

**DINNER PARTIES OUR SPECIALTY**

High Class Entertainment

**McKISSICK HOTEL**

**RENO, NEVADA**

**McKISSICK HOTEL, Mrs L L McKissick Propr, E W Harrington**  
Mgr, cor Plaza and Sierra, Tel Main 148. (See p 2).

**McKISSICK MRS L L, Propr McKissick Hotel, cor Plaza and**  
Sierra, r same, Tel Main 212.

McLain Mrs Judie R, confr, 35 W 2d, r 538 N Virginia.

McLaughlin Eliz, nurse, rms 234 Walnut.

McLaughlin Geo, rms 230 N Center.

McLaughlin Susie, smstrs Unique Store, r 55 W 10th.

McLean Neil B, waiter Mineral Cafe, rms Virginia Hotel.

McLellan Chas R, slsmn Sierra Nev W & L Co, r 543 N Center.

McLeod Chas, driver, r 631 E 6th.

McLeod Jessie, nurse, K-2 Thoma-Bigelow Bldg, r same.

McLeran Mary H (wid Saml R), rms 1101 Riverside av.

McMahn Frank, rms De Lux Hotel.

McMahon Michl J, slsmn P L Flanigan, rms 9-10 Fordonia  
Bldg.

McMahon Thos, miner, r 536 N Virginia.

McMannis Barney, cook Nev Hospital.

McManus Ernest, tel opr Gazette, r 710 S Virginia.

McMichal Archie, lab, r rear 23 High.

McMillan Belle, b 125 W Liberty.

McMillan Milo C, asst cashr Scheeline B & T Co, r 117 Stev-  
enson.

McMillan Milo G, opr T & D Theatre, b 117 Stevenson.

McMillan Wm, bank cashr, r 125 W Liberty.

McMillan Wm, tailor Lewis & Lukey, rms 150 N Virginia.

McMillan Wm J, teller Reno Nat Bank, r 551 N Virginia.

McNamara Jas E, farmer, b W 7th extd.

McNamara John F, driver Standard Milk Co, b W 7th extd.

McNamara Mary (wid Hugh), r 428 Ralston.

**COMMERCIAL HOTEL & BAR**  
FIRST CLASS HOTEL  
WINES, LIQUORS AND CIGARS  
PRICED REASONABLE  
207-209 N. CENTER ST.  
RENO, NEV.

**Frame,  
Humphrey  
and  
Harcomb**

**Lawyers**

**129 N.  
Virginia  
RENO,  
NEVADA**

**Alfalfa Foods Company**

50-54 GAZETTE BLDG.

RENO, NEV.

Mfrs. and Distributors  
**Alfalfa Food Products**  
Human and Animal Uses

# Porteous Decorative Co.

Masonic  
Temple

Wall Paper, Paints, Oils, Pictures, Frames and Stationery

Reno, Nev.

112

R. L. POLK & CO.'S

## The Crystal

Confections

Pure  
Home Made  
Candies

Fountain  
Drinks

Ice Cream

Phone Main  
178

215 N.  
Virginia St.  
Reno, Nev.

McNamara Patrick H, farmer, r W 7th extd.

McNamee Chas D, agt, rms 744 W 4th.

McNees Geo, carp, r 553 N Center.

**McNEIL HENRY A, Dentist, 217 Nixon Bldg, Tel Main 929-W,**  
r 144 State, Tel Main 985-W.

McNeilly Harold M, bkpr Reno Nat Bank, rms 127 W 4th.

McNeilly W H, rms 429 Evans av.

McPhail Belle, steno Mae Pennington, b Sparks.

McPhail Wallace H, appr Gazette, b Sparks.

McPhee Jas, hlpr Mutual Creamery Co, rms 445 E 7th.

McPhetridge Lola, opr Bell Tel Co, b 236 Elm.

McQuarrie Lena, clk, rms 226 1/2 Elm.

McQuerry Cleveland, linmn Postal Tel Co, r 903 S Virginia.

McRae Alex R, teller Reno Nat Bank, rms 147 Mill.

McRae Anthony, repr Riverside Garage, rms 19 Court.

McWilliam May, mgr Florence Crittenden Home, r 937 For-  
est.

McWilliams Laura, rms Sparks rd.

## M

M & M Cleaning & Pressing Parlors (John Weiner), 225 1/2  
Lake.

Mabson Mrs Fannie, r 338 East.

**MABSON ROBERT C, Carpenter and Builder 249 Sierra, Tel**  
Main 101, r 110 W Coml row. (See adv).

Phone Main 101

Glazing of All Kinds

## A. E. Kibble

Largest  
Roofing  
Contractor  
in the  
State

24 Douglas  
Alley

Tel. Main  
1219-W  
or Main  
1288-R

## R. C. MABSON

CARPENTER & BUILDER

JOBING AND OFFICE WORK PROMPTLY  
ATTENDED TO

Practical Plater of Looking Glasses  
Old Mirrors Resilvered and Made Good As New

SHOP: 249 N. SIERRA STREET

RENO, NEVADA

Macauley Mary L (wid Thos), r Laurel nr Surprise rd.

Macauley Thos, clk Coffin & Larcombe, b Mrs M L Macauley.

Macbeth Florence M, steno G S Johnson Co, rms 307 W 4th.

MacDiarmid Frank C, clk Scheeline B & T Co, r 635 Arlington  
av.

Machabee Wm J, formn Verdi Lbr Ci, r 360 Moran.

MacIver Jessie F (wid Finley), r 145 Maple.

MacIver John, mining, b 145 Maple.

MacIver Jos, student, b 145 Maple.

MacIver Margt, student, b 145 Maple.

Mack Anna M, student, b 428 Hill.

## UNIVERSITY OF NEVADA

400 Students, 50 Professors and Instructors—Colleges of Arts and  
Science, Engineering, Agriculture and State Normal School. Write for Catalog



**Reno Wall Paper and Paint Co.** Mill Agents and Jobbers of Wall Paper  
**Dealers in PAINTS and OILS, GLASS, ETC.**  
**H. E. SAVIERS, Proprietor** 42 and 44 West Second Street

Mack Auto Co Inc, M J Mack pres, C W Mack v-pres-mgr, E D Mack sec-treas, 104 E 2d.  
 Mack Bros Music Co (C W and E D Mack), 104 E 2d.  
 Chas E (Mack & Green), r 134 Island av.  
 Chas W (Mack Bros Music Co), v-pres-mgr Mack Auto Co, r 420 Thoma.  
 Edith, b 132 Island av.  
 Effie M, tchr High Schl b 428 Hill.  
 Ernest D (Mack Bros Music Co), sec-treas Mack Auto Co, r 418 Cheney.  
**GARAGE, J E Threlkel Mgr, 128-134 N Center, Tel 853.** (See adv under classified Auto Garages).  
 A, driver T W Bettles, b 428 Hill.  
 E tchr U of N, rms 210 Maple.  
 Mary J, pres Mack Auto Co, r 132 Island av.  
**L H, Lawyer, Collections Everywhere, Rooms 1-4,** Virginia, r same, P O Box 465, Tel Main 1738-R.  
 B, prof U of N, r 829 Lake.  
 en (C E Mack, G S Green), lawyers, 221 I O O  
 etic Field, University of Nevada grounds.  
 ez, student b 201 Keystone av.  
 s A, contr, 201 Keystone av, r same.  
 Vern E, steno, b 201 Keystone av.  
 alter F, appr, b 201 Keystone av.  
 e, clk Gray, Reid, Wright Co, b 344 Mill.  
 (wid Jas), r 805 W 7th.  
 dom 237 Clay.  
 rms 153 West.  
 is P mgr Bell Tel Co, r 1103 Wheeler av.  
 W, contr, 705 N Virginia, r same.  
 , tchr McKinley Park Schl, b 705 N Virginia.  
 b 705 N Virginia.  
 lab, rms 222 Lake.  
 , cashr Bell Tel Co, rms 601 S Center.  
 chf clk Riverside Hotel, r 23 Thoma-Bigelow  
 clk, r 517 South.  
 (Washoe Wood & Coal Yard), r 423 E 6th, 53-M.  
 107 E Plaza.  
 er, r 1707 E Plaza.  
 lia Hotel & Bar), rms 107 E Plaza.  
 Grand Cafe, r Fairfield Highway.  
 iter Grand Cafe, r 331 Ralston.  
 dent, b 73 High.  
 r 73 High.  
 Mt Rose Schl, b 73 High.  
 343 E 6th.  
 28 Rock.  
 , rms Elm Hotel.  
 rms 28 E Coml row.  
 rms Northern Hotel.  
 rms 145 W Liberty.

**The  
 WHITE  
 Co, Inc.**

**Office  
 Supplies  
 and  
 Stationery**

**Masonic  
 Temple Bldg**

**Reno, Nev.**

**Reno-  
 Chilcoat  
 Auto Line**

**From Reno  
 Nev. to  
 Chilcoat  
 California  
 Fare \$3.**

**CARS FOR  
 SP CIAL  
 TRIPS**

**Hotel Golden**

**Tel. Main  
 142**

**AM Druggist & Pharmacist**  
**DIPTION ACCURACY**

**PHONE 91**

**RENO, NEV.**

Pure  
 and  
 Whole-  
 some  
 BREWED  
 WHERE  
 ITS  
 PAYROLL  
 POURS  
 INTO  
 RENO  
 AND  
 NEVADA

# Porteous Decorative Co.

Wall Paper, Paints, Oils, Pictures, Frames and Stationery

Masonic Temple

Reno,

112

R. L. POLK & CO.'S

McNamara Patrick H, farmer, r W 7th extd.

McNamee Chas D, agt, rms 744 W 4th.

McNees Geo, carp, r 553 N Center.

**McNEIL HENRY A, Dentist, 217 Nixon Bldg.**

r 144 State, Tel Main 985-W.

McNeilly Harold M, bkpr Reno Nat Bank,

McNeilly W H, rms 429 Evans av.

McPhail Belle, steno Mae Pennington, b

McPhail Wallace H, appr Gazette, b Sp

McPhee Jas, hlpr Mutual Creamery

McPhetridge Lola, opr Bell Tel Co, b

McQuarrie Lena, clk, rms 226 1/2

McQuerry Cleveland, linmn Postal

McRae Alex R, teller Reno Nat B

McRae Anthony, repr Riverside

McWilliam May, mgr Florence

McWilliams Laura, rms Spa

M & M Cleaning & P  
Lake.

Mabson Mrs Fannie

**MABSON ROBERT**

Main 101, r 4

Phone Main 101

Glazing of All Kinds

## R. MABSON

BUILDER

WORK PROMPTLY

TO

Looking Glasses

and Made Good As New

SHO

ET

RENO, NEVADA

M (s), r Laurel nr Surprise rd.

& Larcombe, b Mrs M L Macauley.

o G S Johnson Co, rms 307 W 4th.

k Scheeline B & T Co, r 635 Arlington

m Verdi Lbr Ci, r 360 Moran.

d Finley), r 145 Maple.

ng, b 145 Maple.

nt, b 145 Maple.

udent, b 145 Maple.

tudent, b 428 Hill.

## UNIVERSITY OF NEVADA

ents, 50 Professors and Instructors—Colleges of Arts and  
Engineering, Agriculture and State Normal School. Write for Catalog

## The Crystal Confections

Pure Home Made Candies

Fountain Drinks

Ice Cream

Phone Main

178

215 N.

Virginia St.

Reno, Nev.

## A. E. Kibble

Largest Roofing Contractor in the State

24 Douglas Alley

Tel. Ma

1219

or

12

For-

249 Sierra, Tel

Phone Main 101

Glazing of All Kinds

## R. MABSON

BUILDER

WORK PROMPTLY

TO

Looking Glasses

and Made Good As New

SHO

ET

RENO, NEVADA

M (s), r Laurel nr Surprise rd.

& Larcombe, b Mrs M L Macauley.

o G S Johnson Co, rms 307 W 4th.

k Scheeline B & T Co, r 635 Arlington

m Verdi Lbr Ci, r 360 Moran.

d Finley), r 145 Maple.

ng, b 145 Maple.

nt, b 145 Maple.

udent, b 145 Maple.

tudent, b 428 Hill.

## UNIVERSITY OF NEVADA

ents, 50 Professors and Instructors—Colleges of Arts and  
Engineering, Agriculture and State Normal School. Write for Catalog

**Reno Wall Paper and Paint Co.** Mill Agents and Jobbers of Wall Paper  
**Dealers in PAINTS and OILS, GLASS, ETC.**  
 H. E. SAVIERS, Proprietor 42 and 44 West Second Street

Mack Auto Co Inc, M J Mack pres, C W Mack v-pres-mgr, E D Mack sec-treas, 104 E 2d.  
 Mack Bros Music Co (C W and E D Mack), 104 E 2d.  
 Mack Chas E (Mack & Green), r 134 Island av.  
 Mack Chas W (Mack Bros Music Co), v-pres-mgr Mack Auto Co, r 420 Thoma.  
 Mack Edith, b 132 Island av.  
 Mack Effie M, tchr High Schl b 428 Hill.  
 Mack Ernest D (Mack Bros Music Co), sec-treas Mack Auto Co, r 418 Cheney.  
**MACK GARAGE, J E Threlkel Mgr, 128-134 N Center, Tel Main 853.** (See adv under classified Auto Garages).  
 Mack Leon A, driver T W Bettles, b 428 Hill.  
 Mack Margt E tchr U of N, rms 210 Maple.  
 Mack Mrs Mary J, pres Mack Auto Co, r 132 Island av.  
**MACK ORAL H, Lawyer, Collections Everywhere, Rooms 1-4,** 150 N Virginia, r same, P O Box 465, Tel Main 1738-R.  
 Mack Winfred B, prof U of N, r 829 Lake.  
 Mack & Green (C E Mack, G S Green), lawyers, 221 I O O F Bldg.  
 Mackay Athletic Field, University of Nevada grounds.  
 Mackenzie Inez, student b 201 Keystone av.  
 Mackenzie Jas A, contr, 201 Keystone av, r same.  
 Mackenzie LaVern E, steno, b 201 Keystone av.  
 Mackenzie Walter F, appr, b 201 Keystone av.  
 Mackley Louise, clk Gray, Reid, Wright Co, b 344 Mill.  
 Macklin Mary (wid Jas), r 805 W 7th.  
 Macklin May, dom 237 Clay.  
 Macmillan Eliz, rms 153 West.  
 Macmillan Morris P mgr Bell Tel Co, r 1103 Wheeler av.  
 MacNair Frank W, contr, 705 N Virginia, r same.  
 MacNair Georgia, tchr McKinley Park Schl, b 705 N Virginia.  
 MacNair Maude, b 705 N Virginia.  
 Macua Eduardo, lab, rms 222 Lake.  
 Madison John W, cashr Bell Tel Co, rms 601 S Center.  
 Madison Wm W, chf clk Riverside Hotel, r 23 Thoma-Bigelow Bldg.  
 Madron Chas T, clk, r 517 South.  
**MADSEN HANS C (Washoe Wood & Coal Yard), r 423 E 6th,** Tell Main 1753-M.  
 Maffi Catherine, b 107 E Plaza.  
 Maffi Stephen, miner, r 1707 E Plaza.  
 Maggini Louis (Italia Hotel & Bar), rms 107 E Plaza.  
 Magzan Matt, cook Grand Cafe, r Fairfield Highway.  
 Mahaffey Wm H, waiter Grand Cafe, r 331 Ralston.  
 Mahan Dorothy, student, b 73 High.  
 Mahan Geo, wehmn, r 73 High.  
 Mahan Grace, tchr Mt Rose Schl, b 73 High.  
 Maher Denny W, r 343 E 6th.  
 Maher John, lab, r 28 Rock.  
 Mahoney C J, jockey, rms Elm Hotel.  
 Mahoney Frank, lab, rms 28 E Coml row.  
 Mahoney Wm, lab, rms Northern Hotel.  
 Mahoney Katherine, rms 145 W Liberty.

**The  
 WHITE  
 Co., Inc.**

**Office  
 Supplies  
 and  
 Stationery**

**Masonic  
 Temple Bldg**

**Reno, Nev.**

**Reno-  
 Chilcoot  
 Auto Line**

**From Reno  
 Nev. to  
 Chilcoot  
 California  
 Fare \$3.**

**CARS FOR  
 SPECIAL  
 TRIPS**

**Hotel Golden  
 Tel. Main  
 142**

**T. R. CHEATHAM Druggist & Pharmacist**  
**PRESCRIPTION ACCURACY**

148 N. VIRGINIA ST.

PHONE 91

RENO, NEV.

OFFICE PHONE 606

YARD PHONE 261

**Sierra Nevada Wood & Lumber Co.**

ALL KINDS OF LUMBER AND MILL WORK

ROOMS 7 and 8

NO. 158 N. VIRGINIA

RENO, NEVADA

**DR. W. E. TAYLOR - JESSIE E. TAYLOR**

Glasses Fitted

OPTOMETRISTS

Eyes Examined

1-2-3 Thoma Bigelow Building

Telephone 642

114

R. L. POLK &amp; CO.'S

- Maiden Alice E, rms 467 Ralston.  
 Majestic Theatre, J A Raynes mgr, Front sw cor Center.  
 Majestic Theatre Building, Front s w cor Center.  
**MALCOLM EARL S (J S Malcolm & Son), b 112 N Center.**  
**MALCOLM J S (J S Malcolm & Son), r 112 N Center.**  
**MALCOLM J S & SON (J S and E S Malcolm), Distributors**  
 Paige Motor Car Co, 112 N Center. (See adv).  
 Malcolm Mrs May, rms Colonial Apts.  
 Mallory Minnie, maid Hotel Anderson, rms 137 W 3d.  
 Mallory Wm J, miner, r 1019 W 1st.  
 Malone Andw E, farmer, r 780 South.  
**MALONE WALTER L, V-Pres-Treas-Mgr McCullough Drug Co,**  
 r 119 Ralston, Tel Main 1766-W-K.  
 Maloney John, lab, rms Hotel Gallery.  
 Maltby Ida A (wid Chas), smstrs Moss Archambault, r 108  
 W 1st.  
 Manente Edwd, brtnr Monarch Bar, r 522 Plumas.  
 Manente Eva, b 522 Plumas.  
 Manente Harry, student, b 522 Plumas.  
 Manfred Ugo, brtnr Olympia Bar, rms 406 E 4th.  
 Manfredi Raffaello, tailor, 216 N Center, r 200 State.  
 Mangini Giacomo, clnr, r 42 Winter.  
**MANHAN ANTONIO J, Cash Grocer, Groceries and Provisions,**  
 Dried Fish, Fruits and Produce, Candy and Bakery Goods,  
 356 Sierra, r same, Tel Main 1249-J.  
 Manheim Adolph B, confr, 123 N Virginia, r M Thoma-Bigelow  
 Bldg.  
 Manheim Lewis, window trmr Morris & Levy, rms 417 W 2d.  
**MANITOU BATHS (H J Anderson), 31 Thoma-Bigelow Bldg,**  
 Tel Main 1107-W.  
 Mannaie Geo, brtnr Becker's Saloon.  
 Manning Building, 21 E Plaza.  
 Manning Eliz (wid Abraham), rms 208 Court.  
 Manning Lincoln (Howard & Manning), r 1002 S Virginia.  
 Manning Wm H, mining, rms Hotel Golden.  
**MANSON FRANK M, Gen Mgr Western Ore Purchasing Co, r**  
 225 Mill.  
 Manson Jas W, student, b 225 Mill.  
 Mantel Louis (Snug Bar), r 126 Ridge.  
 Manzanita Hall, n end Virginia.  
 Mapes Building 236 N Virginia.  
 Mapes Chas W, asst cashr Washoe Co Bank, b 509 Ralston.  
**MAPES GEORGE W, Pres Reno Brewing Co and Washoe**  
 County Bank, r 509 Ralston, Tel Main 1800-R.  
 Mapes Georgia, bkpr Washoe Co Bank, rms 221 W 3d.  
 Marble Gustine B, insp R P L & W Co, r 512 S Center.  
 Marchi Michl, lab Western Feed Co, rms 238 Lake.  
 Margrave Frank, sec Nev Packard M Co, r 237 University ter.  
 Mariner Mrs Jennie, with J D Mariner, r 227 Ralston.  
**MARINER JOHN D, Propr J D Mariner Music House, r 227**  
 Ralston, Tel Main 1716-W.  
**MARINER J D MUSIC HOUSE, J. D. Mariner Propr, Pianos,**  
 Phonographs and Sheet Music, 123 N Virginia, Tel Main  
 487. (See right top side lines).

**JACOB  
C.  
MEYER****Plumbing,  
Heating &  
Ventilat-  
ing****Vacuum  
Cleaning  
& Heating  
Plants**

P O Box 371

Tel. Main  
547

Reno, Nev.

**THE HOTEL GOLDEN****EUROPEAN****Largest In Nevada**

**Eyes Trouble You?**

**See F. P. DANN, Optometrist**

**228 N. Virginia**

**RENO, NEVADA**

# J. D. Mariner Music House



**MEHLIN & SONS, IVERS & POND, SOHMER, KNABE, FISCHER  
AND OTHER PIANOS**

**ESTEY ORGANS                                      SEEBURG ELECTRICS  
PHONOGRAPHS, BAND AND STRING INSTRUMENTS  
SHEET MUSIC                                      BUY AT HOME**

**PHONE 487  
BOX 422**

**123 N. VIRGINIA STREET  
RENO, NEVADA**

**J. D.  
Mariner  
Music  
House**

**Pianos  
Phono-  
graphs  
and  
Sheet  
Music**

**123 N. Virginia  
Reno, Nev.**

Marketo Harry, shiner, rms 348 West.  
Marketti Frank R, hlpr Mack Garage, rms 143 Elm.  
Markinson Fred, rms 237 N Center.  
Marks Arthur L, pkr, r 462 E 7th.  
Marois Theo M, lawyer 234 N Virginia, r same.  
Marsh Geo H, slsmn Swift & Co, rms 323 Ralston.  
Marsh Harry E, farmer, r Alvaro.  
Marshall Konstantine (Home Hotel), r 34 W 2d.  
Marshall Mary, rms 230 N Center.  
Marshall Wm, carp, rms 329 S Virginia.  
Marshall Wm W, U S Post Office Insp, rms Hotel Golden.  
Marshel Robt S, dept mgr Western Mine Bkrs, r 35 E 5th.  
Marsili Camillo, shoemkr, r 237 Chestnut.  
Marsili Louis, jan, b 237 Chestnut.  
Martens Rev Franz E, pastor St Luke's Luth Ch, r 118 Bell.  
Martin Albt H (Nevada Pub Co), rms 674 Chestnut.  
**MARTIN ANDREW, Chairman Board County Comrs, r Winfrey  
Ranch, bet Reno and Sparks, Tel Main 1822-J.**  
Martin Ann H, pres Nev Women's Civic League, r 157 Mill.  
Martin Building, 150 N Virginia.  
Martin Chas, lab, r 428 W 5th.  
Martin Chas C, lab, r 133 West av.  
Martin Chas D, mach Brown & Milberry, r 629 W 2d.  
Martin Chas F, mgr Tavern Cafe, rms Hotel Anderson.  
Martin Edwd J, driver Morris & Levy, b 545 N Virginia.  
Martin Eli L M, student, b 204 State.

**The  
Letter  
Shop**

**Multigraph  
Letters  
Mailing  
Lists  
Address-  
ing  
Bureau**

**201 Nixon  
Bldg.**

**Tel. Main  
1272-W**

**Reno, Nev.**

**CORECCO BROS.**

**DISTRIBUTORS OF  
Chalmers MOTOR  
CARS**

**41-43-45 West Fourth St.**

**Tel. Main 996**

## Lincoln Highway Oxywelding and Repair Station

High Pressure Oxywelding and Cutting—Auto and Motorcycle Repairing and Supplies—Batteries Charged and Repaired

Phone 1191-J

Opposite T. & D. Theatre

RENO, NEVADA

**MCCORMACK & CO.**

Monumental Works

Marble and Granite Importers

404 N. Virginia Tel. Main 1474-J

116

R. L. POLK & CO.'S

- Martin Frank, farmer, r 338 Elm.  
 Martin Frank jr, student, b 338 Elm.  
 Martin Fred C, clk Donnels & Steinmetz, r 421 Chestnut pl.  
 Martin Grace, b 545 N Virginia.  
 Martin Hoyt R, asst sec and sales mgr J R Bradley Co, r 350 Cheney.  
 Martin Jas H, artist, 48 Gazette Bldg, r 1080 Bell.  
 Martin John P, phys, 19 Washoe Co Bank Bldg, r 545 N Virginia.  
 Martin Jos E, agrl impts, 230 Chestnut, coal 235 Ralston, r same.  
 Martin K I, metal wkr, rms 206 N Center.  
 Martin Louise (wid W O H), r 157 Mill.  
 Martin Mary, student, b 338 Elm.  
 Martin Mrs Mary J, r 204 State.  
 Martin Matthew M, trucker, r 641 Spokane av.  
 Martin Mrs Sadie P, bkpr A Lane & Co, r Sparks.  
 Martin Weaver, lab, rms 800 South.  
 Martin Wm, grocer 301 E 4th, r 119 Bell.  
 Martin Wm, student, b 338 Elm.  
 Martin Wm B, peeler Riverside Mill Co, rms 130 West.  
 Martinelli Eminio, lab, b 335 Wells av.  
 Martinelli John lab, r 335 Wells av.  
 Martinez Leno, lab, r 527 Elko av.  
 Martinez Manuel, barber V R Partipilo, rms 239 E Plaza.  
 Martinez Theo W, sec Reno Elec Wks, r 428 Washington.  
 Martino Guidici, brtndr Exchange Bar, rms 103 E 2d  
 Martinot Henry L, miner, rms 230 N Center.  
 Marven Geo H, dentist, 202 Nixon Bldg, r 103 Mill.  
 Marvin Allen C, contr, 541 Spokane av, r same.  
 Marx Isaac (Nev Rug House), r 526 Humboldt.  
 Mary S Doten School, 5th n e cor Washington.  
 Marymont Louis, v-pres-treas The Emporium, jwlr, 221 N Center, rms Hotel Golden.  
 Masini Jas, rms 230 N Center.  
 Mason Allan R, slsmn J R Bradley Co, r 613 W 6th.  
 Mason Eliz (wid Geo), r 430 Lake.  
 Mason Elma, rms 541 W 8th.  
 Mason Jos T, bge agt S P Co, r 428½ N Virginia.  
 Mason June, rms De Lux Hotel.  
 Mason Lottie, b 430 Lake.  
 Mason Saml, rms Co Hospital.  
 Masonic Cemetery, 874 Washington.  
 Masonic Temple Assn, Robt Lewers sec Masonic Temple.  
 Masonic Temple Building Virginia s w cor 1st.  
 Massey Annie (wid Wm A), r 239 Plumas.  
 Masters Henry C, rms 445½ Sutro av.  
**MATHEWS CASH GROCERY (R D and J L Mathews), Dealers:**  
 in Staple and Fancy Groceries, Fruits, Produce, Etc, 135 E 2d, Tel Main 1461.  
 Mathews Edwin H, lab, r 239 Keystone pl.  
 Mathews Isaac R, r 358 Lake.  
 Mathews Mrs Jennie, steno Hotel Golden, r 138 N Center.  
 Mathews John L (Mathews Cash Grovery), r 442 W 2d.

EAT AT

**Grotto  
Quick  
Lunch**

Home Cooking

The Best the  
Market  
Affords is  
None too good  
for our  
Patrons

PHONE 917-J

32 E.

Douglas Av.

**Dundee**  
WOOLEN MILLS

**SUITS AND OVERCOATS  
MADE TO ORDER**

**\$15**

235 N. Center

Reno, Nev.

YOUR HOME COMPANY

KEEP MONEY AT HOME

# Nevada Fire Insurance Co.

Office ODD FELLOWS BUILDING

RENO, NEVADA

RENO CITY DIRECTORY—1917.

117

Mathews Lawrence E, clk Mathews Cash Groc, b 239 Key-stone pl.  
 Mathews Nelson G, driver Mathews Cash Groc, b 358 Lake.  
 Mathews Roger D (Mathews Cash Grocery), b 358 Lake.  
 Ma Thorpe Eleise E, mlnry 44 W 2d, r 505 W 4th.  
 Matsuyama T, barber 132 E First, r same.  
 Mattes Mrs L A, rms Colonial Apts.  
 Matthews Thos J, mach, r 436 California av.  
 Mattiesen A J P, slsmn, rms Riverside Hotel.  
 Matke Richd, lab, rms Hotel Lenox.  
 Maupin Louis D, dept mgr Gray, Reid, Wright Co, r 127 St Lawrence av.  
 Mawer Jos M, driver, r 530 E 4th.  
 Maxson Elwyn L, rancher, r E 4th 1 mi e city.  
 Maxson Herbt B, civ eng, r 321 Hill.  
 Maxwell Agatha (wid Wm), r 217 E Taylor.  
 Maxwell Agnes J, tchr South Side Schl, b 217 E Taylor.  
 Maxwell Alice H, tchr, b 217 E Taylor.  
 Maxwell Emma, maid Grand Central Hotel.  
 Maya L J D, painter Reno Wall P & P Co, r 523 N Virginia.  
 Mayberry Jas, lab Winfrey Dairy, rms Sparks rd.  
 Mayberry Thos, r 826 W 7th.  
 Mayer, see also Meyer.  
 Mayer Carl H (Meeks & Mayer), rms Hotel Lenox.  
 Mayer Harry G, brtnr Waldorf Cafe, r 337 W 3d.  
 Mayer Leon S, collr Ayres & Gardiner, r 132 Ralston.  
 Mayers Edwd E, phys, 1 Gazette Bldg, r 243 Granite.  
 Mayfield Chester W, clk Reno Drug Co, b 70 High.  
 Mayfield Len B, ctr Union Mkt, b 70 High.  
 Mayfield Maud, b 70 High.  
 Mayfield Wm H, lab, r 70 High.  
 Mayhew Albt, tmstr, b 600 Spokane av.  
 Mayhew Geo, tmstr, b 600 Spokane av.  
 Mayhew Henry D, tmstr, r 600 Spokane av.  
 Mayhew Jas, C, clk S P Co, b 600 Spokane av.  
 Maymon Andw M, clk T R. Cheatham, r 148 Pickard pl.  
 Mayol Roy E, motrmn Reno Traction Co.  
 Mayotte Hester, rms 712 Plumas.  
 Mazuma Hills Mining Co, 217 Clay-Peters Bldg.  
 Mazzo Vincenzo, lab, rms 238 Lake.  
 Meacham Chas S (American Gro Co), r 24 E 4th.  
 Meacham Ruth E, b 24 E 4th.  
 Meagher Patrick, driver Fire Dept, rms 136 W Coml row.  
 Meaker John R, mining, r 221 Maple.  
 Meaker Reginald (Standard Milk Co), r 747 W 7th.  
 Means Edwd E, eng Copper Leaching Synd, rms 647 N Virginia.  
 Meany Anthony W, tailor Gavin Baird, rms 526 Sierra.  
 Mears Louis, mfrs agt, 237 W 3d, r same.  
 Meathrel Bert, sheep shearer, rms 138 E Coml row.  
 Mecca Bar (Al North), 24 E 2d.  
 Meckes Mrs Eliz, hairdrsr, r 31 Thoma-Bigelow Bldg.  
 Meeks Ralph F (Meeks & Mayer), rms Colonial Apts.  
 Meeks Roger W, clk Meeks & Mayer, rms Hotel Lenox.

National  
Credit  
Assn.

Law and  
Collections  
Everywhere

CREDIT  
RATINGS

Clay-Peters  
Bldg.

RENO, NEV

J.P.  
Bobo

Shorthand  
Reporter  
and  
Circular  
Letters

HERZ  
BUILDING

Tel. 1067-W  
Res Tel 1168 M

RENO  
NEVADA

**SESSIONS & CLEMENT**

158 N. VIRGINIA STREET

Tel. Main 74

Reno, Nev.

REAL ESTATE, RENTALS  
INSURANCE, BONDS  
MONEY LOANED

# THE PENN MUTUAL LIFE INS. CO. of Philadelphia

ORGANIZED 1847

ASSETS OVER \$160,000,000.00

**Clarence W. Albee, Gen'l Agt.**

Odd Fellows Building  
RENO, NEVADA

118

R. L. POLK & CO.'S

I.  
**Schutz**

**Popular  
Priced  
Clothier**

**ALWAYS YOUR  
MONEY'S  
WORTH**

Free  
Employment  
Office

14 E.  
Commercial  
Row

Meeks Sadie, dom 550 Ridge.

Meeks & Mayer (R F Meeks, C H Mayer), brokers, 214 Clay-Peters Bldg.

Meffley Alice, tchr Mt Rose Schl, b 304 Walnut.

Meffley Mrs Constance, clk Colonial Apts.

Meffley Frank T, sergt Police Dept, r 133 W 4th.

Meffley Kate (wid John), r 304 Walnut.

**MEISNER ALBERT, Propr Bank Saloon, r 740 W 4th.**

Meiss Mrs Ava, r 135 Ridge.

Meiss Louis, grocer, 126 N Virginia, r same.

Melane Anne E, r 833 1/2 Ralston.

Melarkey Clinton V, student, b 649 S Virginia.

Melarkey Minnie C (wid David W), r 649 S Virginia.

Melarkey Wm E, dep Co Assessor, b 649 S Virginia.

Melendi Stella, maid Riverside Hotel.

Mell John, lab, r 521 Spokane av.

Mellillo Remicio, lab, r 355 Wells av.

Melo Steven, brtnr Oberon Bar, r 715 St Clair.

Melton John, lab, r 752 1/2 W 4th.

Menante Frank J, botlr Frank Bros Co, r 80 Vine.

Menante G, r 144 Winter.

Menante Louis J, carp, b 144 Winter.

Menante Wm L, driver, b 144 Winter.

Menardi J Blair, formn Nevada Agrl Farm, rms 620 W 7th.

**MENARDI MUSIC COMPANY, O P Judd Mgr, 11-15-17 W Plaza,**

Tel Main 306, Branch 216 N Virginia. (See adv).

A. P.  
**Henkell**  
General  
**AUTO  
REPAIRING**

IGNITION  
STARTING AND  
LIGHTING  
SYSTEMS

Distributors  
U S L Storage  
Batteries

234 N.  
CENTER

**Menardi Music Co.**

**HIGH GRADE**

**PIANOS, PLAYER PIANOS**

**VICTOR-VICTROLAS**

**11-15-17 PLAZA**

**O. P. Judd & Son**

**STATE DISTRIBUTORS**

**BUICK AND CHEVROLET**

**AUTOMOBILES**

**RENO, NEVADA**

Mench Mrs Frances, steno, rms 22 Thoma-Bigelow Bldg.

Mendall Irene (wid Bernhard), r 208 State.

Menke Clarence A, clk, r 717 S Center.

Menke Earl G, r 631 1/2 Sinclair.

Menke Wm H, farmer, r S Virginia extd.

Menlo Hotel (Jas C Reilley), 114 E Coml row.

Merchant C Wm, messr W U Tel Co, b Sparks.

Mercury Mining Co, 21 Washoe Co Bank Bldg.

Mergen Albt G, dept mgr Peck & Sample Co, r 33 W 6th.

Merklinger Godfrey, r 417 W 4th.

Merklinger Wm H, b 417 W 4th.

Merlo Stephen porter, r 715 Sinclair.

Merrill Alfred L, mach Verdi Lbr Co, r 452 Alameda av.

Merrill Lloyd E, glazier Verdi Lbr Co, b 452 Alameda av.

**F. J. WILLARD** 136 NORTH CENTER STREET  
RENO, - NEVADA

Dealer in Furniture, Rugs Carpets and Draperies  
Mattress and Awning Manufacturer



# PIERSON MILL & LUMBER CO.

QUALITY

Mill Work a Specialty

SERVICE

Phone 754

"Everything in the Building Line"

Reno, Nevada

RENO CITY DIRECTORY—1917.

119

Merriman Harry E, taxi stand, r 102 Vine.  
Mery Jos T, brtnr Northern Hotel, r 920 E 5th.  
Meskimons A Mildred, student, b 529 W 2d.  
Meskimons Jas R (Meskimons & Foster), r 529 W 2d.  
Meskimons Minnie M, china decorator, 529 W 2d, b same.  
Meskimons & Foster (J R Meskimons, T W Foster), gen  
contrs, 529 W 2d.  
Messenger John, carp, r 639 N Virginia.  
Metcalf Mrs. Frederica, steno, mrs 761 N Center.  
Methodist Church see First Methodist Church.  
Mette Henry, hlpr Gray, Reid, Wright Co, rms 330 Roberts.  
Metz Merl, clk Colbrandt Cigar Co, r 330 Chestnut.  
Metzger Harry M, sign wtr Cain Sign Co, b 527 Washington.  
Metzger Henry, miner, r 527 Washington.  
Metzker Alonzo E, clk Golden Rule Store, r 136 Washington.  
Metzker Vida B, clk Morris & Levy, b 136 Washington.  
Mewes Harry F, lab, r 556 E 4th.  
Meyer see also Mayer.  
Meyer Chas, brtnr Waldorf Cafe, r 688 West.  
Meyer Esther, nurse, rms 218 S Center.  
Meyer E R, clk, rms 526 Sierra.  
Meyer Franklin A, printer, r 638 Washington.

**MEYER JACOB C, Plumbing, Heating and Ventilating, Vacuum  
Cleaning and Heating Plants, Reno, Nev, P O Box 371, Tel  
Main 547, r S Virginia rd, Tel Main 948-M. (See left bot-  
tom side lines).**

## JACOB C. MEYER

**PLUMBING, HEATING AND VENTILATING  
VACUUM CLEANING AND HEATING PLANTS  
HOT WATER HEATING**

Estimates Cheerfully Furnished

Office Tel. Main 547

Res. Tel. Main 948-M

P. O. BOX 371

RENO, NEVADA

Meyer Leone W, steno N-C-O Ry.  
Meyota C, emp office 122 E Front, r same.  
Mezger Mabel, maid 417 W 1st.  
Michael Alice (wid John), rms 605 Lake.  
Micheals Steven, rancher, r S Washoe nr city limits.  
Middleton Edwd A, lab, r 621 W 3d.  
Miglerini Angelo, brklyr, r 65 Keystone av.  
Mihigan John, linmn R P L & W Co, rms 230 N Center.  
Mikado Lndry (Harry Toguchi), 204 Lake.  
Mikkelsen Johanna, photog 711 N Center, r same.  
Milberry Chester A (Brown & Milberry), b 515 E 6th.  
Milberry Sadie F (wid Wm), r 515 E 6th.

**COMMERCIAL HOTEL & BAR**  
FIRST CLASS HOTEL  
WINES, LIQUORS AND CIGARS  
PRICED REASONABLE  
207-209 N. CENTER ST.  
RENO, NEV.

Frame,  
Humphrey  
and  
Harcomb

Lawyers

129 N.  
Virginia  
RENO,  
NEVADA

**DRINK ALFINE AND FEEL FINE**

MANUFACTURED BY

**Alfalfa Foods Company 50-54 Gazette Bldg., Reno, Nev.**

# Porteous Decorative Co.

Masonic  
Temple

Wall Paper, Paints, Oils, Pictures, Frames and Stationery

Reno, Nev.

## The Crystal

Confections

Pure  
Home Made  
Candies

Fountain  
Drinks

Ice Cream

Phone Main

178

215 N.

Virginia St.

Reno, Nev.

120

R. L. POLK & CO.'S

- Milburn J J Co (Mrs C R Cooper, Mrs A Steinway), ladies furngs 107 N Virginia.  
Mileufsky Abraham (Fashion Tlrs), r 137 West.  
Miles Gilbert D, mining, r 525 1/2 West.  
Miles Harry, rms Hotel Lenox.  
Miles Henry W, asst librnr Public Library, r 738 N Virginia.  
Miles Lola E, asst S K Morrison, b Sparks.  
Millsich Stephen B (Grand Buffet), r 712 Lake.  
Mill Street Grocery (M E Shay, N E Watson), 427 Mill.  
Mill Street Meat Mkt (B F Berkley), 425 Mill.  
Millan Arthur W, r 27 Steiner.  
Millan Thelma, b 27 Steiner.  
Mille Jos, blksmith Nevada Eng Wks, r 729 N Center.  
Millen Jas B, lab, b W L Millen.  
Millen Webster L, mach Pierson Mill & Lbr Co, r S Washoe nr city limits.  
Miller Alfred, emp Nev Pkg Co, r 521 Spokane av.  
Miller Annie, rms De Lux Hotel.  
Miller Arthur E, res mgr T & D Theatre, r 211 Ryland.  
Miller Arthur M, asst mgr T & D Theatre, b 211 Ryland.  
**MILLER A GRANT, Lawyer, Suite 2 Journal Bldg, Tel Main 614,**  
r 877 Aitken, Tel Main 1547-W.  
Miller Chas, barber, r 345 Walnut.  
Miller Chas, mldr Nevada Eng Wks, rms Hotel Gallery.  
Miller Chas jr, cabtmkr Pierson Mill & Lbr Co, b 345 Walnut.  
Miller Chas E, clk Nev Gro, r 629 Lake.  
Miller Chris, lab, rms 31 W Plaza.  
Miller Douglas A chef Grotto Quick Lunch, rms Elm Hotel.  
Miller Elsie E, clk Riverside Mill Co, b 1145 E 4th.  
Miller Emilia M, dep Co Recorder, b 502 Mill.  
Miller Ethel, b 207 W 4th.  
Miller Eugene W, lab, r 207 W 4th.  
Miller E L, rms Colonial Apts.  
Miller Geo (Hotel Clarendon), r 138 E Coml row.  
Miller Geo, rms Elm Hotel.  
Miller Gertrude, chf opr Bell Tel Co, r 439 Washington.  
Miller Gertrude, student, b 345 Walnut.  
Miller Harry, brtnr Hotel Golden Bar, rms Hotel De Lux.  
Miller Jean (wid Chas H), r 1145 E 4th.  
Miller Jos S (Palace Cigar Store), r 405 Mill.  
Miller Laura B, tchr Orvis Ring Schl, b 220 Elm.  
Miller Leo, electn, b 832 E 4th.  
Miller Louis, mining, rms, Hotel Golden.  
Miller Mrs Louise, r 5 Drappo rd.  
Miller Margt (wid Jos S), b 502 Mill.  
Miller Maule B, chfr Western Auto S Co, rms Colonial Apts.  
Miller May (wid Hugh), r 832 E 4th.  
Miller Morris, shoemkr 210 N Center, r 1 1/2 m w Lawton rd.  
Miller Mosoro, r 128 E 6th.  
Miller Myrtle, cigars N Center cor Coml row, rms 236 N Virginia.  
Miller Otto, mach, rms 502 W 6th.  
Miller Ruth, tchr, rms 629 Lake.  
Miller Stanley, trapper, r 32 Rock.

## A. E. Kibble

Largest  
Roofing  
Contractor  
in the  
State

24 Douglas  
Alley

Tel. Main  
1219-W  
or Main  
1288-R

# UNIVERSITY OF NEVADA

400 Students, 50 Professors and Instructors—Colleges of Arts and Science, Engineering, Agriculture and State Normal School. Write for Catalog

**Reno Wall Paper and Paint Co.** Mill Agents and Jobbers of Wall Paper  
**Dealers in PAINTS and OILS, GLASS, ETC.**  
 H. E. SAVIERS, Proprietor 42 and 44 West Second Street

Miller Susan S (wid Geo M), r 220 Elm.  
 Milliken Wm J, pub, r 534 Humboldt.  
 Millner Atha, steno Conant Bros, b 125 W 2d.  
 Millner Byron, eng R P L & W Co, rms 425 Elm.  
 Millner Mrs Geo T, r 125 W 2d.  
 Mills D Jos, mach, b 729 N Center.  
 Mills Eben B min eng, r 535 Ridge.  
 Mills Mary H (wid David), r 729 N Center.  
 Mills M Evangeline, clk Myrtle Miller, b 729 N Center.  
 Mills Zilla E, tchr U of N, rms same.  
 Milne Jas S, formn Bools & Butler, rms 407 N Center.  
 Milner Jas W, miner, rms 243 West.  
 Mina Saloon (Louis Pierotti, Geo Gianibas), 239 Lake.  
 Miner Clara (wid Robt), r 322½ Walnut.  
 Miner Henry B, hlpr Armstrong Mfg Co, r 643 Elko av.  
 Miner Robt, driver, b 322½ Walnut.  
 Mineral Cafe (G D Wolfensparger, Thos Duke, Robt Raymond),  
 Douglas av cor Lincoln av.  
 Minetto Andw, driver Semenza & Co, b 127 Winter.  
 Minetto Eva, student, b 127 Winter.  
 Minnetto Tony, groundmn R P L & W Co, r 127 Winter.  
 Minetto Vera, clk Gray, Reid, Wright Co, b 127 Winter.  
 Minetto Wm, driver Buffalo Bottling Co, b 127 Winter.  
 Ming Frank, brtnr Snug Bar, r Lake bet 6th and 7th.  
 Mint Hotel (Mrs A B Lefurgey), 125 E 2d.  
 Miramon Jacque, mgr Reno Steam Lndry Co, r 227 E Plaza.  
 Miramon John B (French Hotel & Bar,) r 44 S Park.  
 Mischon John, florist U of N.  
 Misner C C, mining, rms 528 N Center.  
 Mitchell Chas, lab, r 140 Walnut.  
 Mitchell Chas S, hlpr Peter Jensen, rms 28 E Coml row.  
 Mitchell Clifford H, brtnr Klaus & Heidtmann, r 633 North.  
 Mitchell John S, mgr W I Mitchell Co, r 36 W 8th.  
 Mitchell Ray, bell boy Hotel Golden, rms same.  
 Mitchell Rose, student, b 140 Walnut.  
 Mitchell W I Co, J S Mitchell mgr, H H Creek sec, whol  
 grocers, 242 E Coml row.  
 Mitchner Addie A (wid Jas P) rms 217 Cheney.  
 Mizpah Bar (Martin Cafferata, Stefan Pavlovich), 223 N Vir-  
 ginia.  
**MOANA MINERAL SPRINGS, Louis W Berrum Propr, 3 mi s**  
 Reno on S Virginia rd, Tel Main 1002-W. (See inside  
 back cover).  
 Modoc Bar (Geo P Terrill), 237 N Center.  
 Moffat Wm H, pres Union Land & C Co, r Virginia rd.  
 Moffitt Clarence D, clk, r 519 E 6th.  
 Moffitt Eliz E, b 843 Lake.  
 Moffitt Frank F, student, b 843 Lake.  
 Moffitt Lucinda (wid David), r 843 Lake.  
 Mohr Wm, teller Washoe Co Bank, r 821 Ralston.  
 Molder Geo, agt, rms 219 Chestnut.  
 Molendy Florence, student, b 539 E 6th.  
 Molendy Stella, student, r 539 E 6th.  
 Molillo Carmen, r 625 Quincy.

**The  
 WHITE  
 Co., Inc.**

**Office  
 Supplies  
 and  
 Stationery**

**Masonic  
 Temple Bldg**

**Reno, Nev.**

**Reno-  
 Chilcoot  
 Auto Line**

**From Reno  
 Nev. to  
 Chilcoot  
 California  
 Fare \$3.**

**CARS FOR  
 SP CIAL  
 TRIPS**

**Hotel Golden  
 Tel. Main  
 142**

**T. R. CHEATHAM NYAL'S REMEDIES  
 DRUGGIST'S SUNDRIES  
 148 N. Virginia Phone 91 STATIONERY, ETC.**

OFFICE PHONE 606

YARD PHONE 261

**Sierra Nevada Wood & Lumber Co.**

ALL KINDS OF LUMBER AND MILL WORK

ROOMS 7 and 8

NO. 158 N. VIRGINIA

RENO, NEVADA

**DR. W. E. TAYLOR - JESSIE E. TAYLOR**

Eyes Examined OPTOMETRISTS Glasses Fitted

1-2-3 Thoma Bigelow Building Telephone 642

122

R. L. POLK &amp; CO.'S

Molinare Josephine, b 46 High.  
 Molinare Pietro, b 46 High.  
 Monaghan L P, typewriters 115 E 2d, r 124 Elm.  
 Monahan Richd, clk, rms Hotel Manning.  
 Monarch Bar (Eli Lachapelle), 225 N Virginia.  
 Monarch Gold M Co, 406 Clay-Peters Bldg.  
 Mongolo Chas, lab, r 112 Keystone av.  
 Monroe Wm, driver, r 637 N Center.  
 Monson Martin (The Vernon), r 11 E Plaza.  
 Montague Lemuel, clk, rms Hotel Richelieu.  
 Montelatici Guiseppe (Toscano Hotel), r 238 Lake.  
 Monter Mary, waiter Riverside Hotel.  
 Montgomery D, rms 238 N Virginia.  
 Montgomery Geo G, dep Sheriff, r 23 Court.  
 Montgomery S E, civ eng, 301 Clay-Peters Bldg, r Rochester, Nev.  
 Mooney Homer, lawyer, 9 Fordonia Bldg, r 445 E 6th.  
 Moore Mrs Anna, rms 115 Sierra.  
 Moore Benj, lab Wieland Bottling Wks, rms 208 State.  
**MOORE BOYD L (Nevada News Letter), r 418 California av,**  
 Tel Main 1453-R.  
 Moore Chas, rms 442 W 2d.  
 Moore Clarence W, elev mn, r 623 W 6th.  
 Moore C M, rms 238 N Virginia.  
 Moore Geo E, printer, r 522 W 5th.  
 Moore Louise, rms Hotel Grand.  
 Moore L P, lab, rms 31 W Plaza.  
 Moore Milton B, lawyer, 201 Clay-Peters Bldg, r 112 Ridge.  
 Moore Minnie, b 623 W 6th.  
**MOOSER CHARLES E, Physician and Surgeon 104 Sierra, r**  
 same, Tel Main 181, Hours 2 to 4 pm, 7 to 8 pm.  
 Moquist Aug, mason, r 526 1/2 Lander.  
 Moran Thos F, judge 2d Dist Court, r 1044 W 1st.  
 Morando Ernesto, lab, r 652 Sinclair.  
 Morehouse Henry V (Sweeney & Morehouse), r 526 S Center.  
 Morest Mary (wid Jacob), rms 340 West.  
 Morgan Alma, rms Hotel Grand.  
 Morgan Beulah A, prin Mt Rose Schl, b 447 Nevada.  
 Morgan Carrie M (wid Thos), r 447 Nevada.  
 Morgan Emory A, patrol, r 443 1/2 Nevada.  
**MORGAN GEORGE L, Mgr Western Union Tel Co, r 331 Ral-**  
 ston, Tel Main 1432-J.  
 Morgan John L, messr W U Tel Co, b 331 Ralston.  
 Morgan Mary (wid John), rms 236 1/2 Elm.  
 Morgan Mrs Mattie, missionary, r 203 Washoe.  
 Morning Glory Gold M Co, A A Codd pres, 416 Clay-Peters Bldg.  
 Morrill Eli A, r 439 1/2 Nevada.  
 Morrill Fred W, firmn Fire Dept, r 439 Nevada.  
 Morrill Gertrude, student, b 439 Nevada.  
 Morris Agnes, tchr South Side Schl, rms Colonial Apts.  
 Morris Clifford H, painter, r 222 Walnut.  
 Morris Geo, opr, rms Hotel Anderson.  
 Morris John N, cook Owl Cafe, rms Golden Eagle Hotel.  
 Morris Mrs J W, rms Colonial Apts.

**JACOB  
C.  
MEYER****Plumbing,  
Heating &  
Ventilat-  
ing****Vacuum  
Cleaning  
& Heating  
Plants**

P O Box 371

Tel. Main  
547

Reno, Nev.

**THE HOTEL GOLDEN****EUROPEAN****Largest In Nevada**

**Eyes Trouble You?**  
**See F. P. DANN, Optometrist**

**228 N. Virginia**  
**RENO, NEVADA**

Morris Mrs Neva, steno Ayres & Gardiner, b 632 Chestnut.  
 Morris Richd L, opr R P L & W Co, r 29 Keystone av.  
**MORRIS & LEVY INC, Proprs Palace Dry Goods House, E**  
 2d s w cor N Center, Tel Main 769. (See p 134).  
 Morrish Byron, clk Gray, Reid, Wright Co, r 328 Thoma.  
 Morrish Mary (wid Harry), rms 360 Moran.  
 Morrison Alfretta C (wid Alex), furn rms, 761 N Center.  
 Morrison N Beatrice, rms 327 Elm.  
 Morrison Chancellor D, clk Swift & Co, r 320 Ridge.  
 Morrison Chancellor D jr, student, b 320 Ridge.  
 Morrison C, rms Elm Hotel.  
 Morrison Dorothy, b 320 Ridge.  
 Morrison Foster C, opr W U Tel Co, r 115 Sierra.  
 Morrison Mary V (wid Robt K), r 325 Flint.  
 Morrison Robt, student, b 320 Ridge.  
 Morrison Sidney K, phys, 219 Nixon Bldg, r 325 Flint.  
 Morrison Wm H, bellmn Riverside Hotel.  
 Morrow Abby S (wid John M), r 325 Ridge.  
 Morrow Chester J, student, b 325 Ridge.  
 Morrow Frank B, slsmn Chism Ice Cream Co, r 229 Keystone av  
 Morrow J S, pres Copper Leaching Syndicate, r Sacramento,  
 Calif.  
 Morse Chas F, lab, rms 238 Lake.  
 Morse Mrs Marian, rms 527 Ridge.  
 Mortensen Jens, carp, r 38 W 11th.  
**MORTON BROTHERS (E T Morton), Sporting Goods, Cigars,**  
 Tobaccos, Etc, 12 E 2d, Tel Main 1237-W. (See ady).

Phone 1237-W

Guns and Fishing Tackle For Rent

# MORTON BROTHERS

DEALERS IN  
**SPORTING GOODS**

CIGARS, TOBACCOS, PIPES, ETC.

12 EAST SECOND ST.

RENO, NEVADA

Morton Chas W, tmstr, r 619 W 6th.  
 Morton Dora (wid Walter), r 560 N Virginia.  
**MORTON EDGAR T (Morton Bros), r 9 O'Connor Bldg.**  
 Morton Myrtle, nurse, 527 1/2 Ralston, r same.  
 Mosher Hugh H, tchr U of N, r 661 Lake.  
 Moss Frank S, cook Mineral Cafe, rms 245 1/2 Sierra.  
**MOTOROID THE, W H Oden Propr, 15 W 4th. (See p 124).**  
 Mott Clifford H (Mott Stary Co), r Oroville, Calif.  
 Mott Stationery Co (C H Mott), L J Boulanger mgr, 133 N Vir-  
 ginia.  
 Mouffe Florent G, linmn W U Tel Co, r 238 Ryland.

**J. D.**  
**Mariner**  
**Music**  
**House**

Pianos  
 Phono-  
 graphs  
 and  
 Sheet  
 Music

123 N. Virginia  
 Reno, Nev.

**The**  
**Letter**  
**Shop**

Multigraph  
 Letters  
 Mailing  
 Lists

Address-  
 ing  
 Bureau

201 Nixon  
 Bldg.

Tel. Main  
 1272-W

Reno, Nev.

**CORECCO BROS.**

DISTRIBUTORS OF  
**Chalmers** MOTOR  
 CARS

41-43-45 West Fourth St.

Tel. Main 996

**Lincoln Highway Oxywelding and Repair Station**  
 High Pressure Oxywelding and Cutting—Auto and Motorcycle Repairing and  
 Supplies—Batteries Charged and Repaired  
 Phone 1191-J      Opposite T. & D. Theatre      RENO, NEVADA

**MCCORMACK & CO.** Monumental Works  
 Marble and Granite Imperters  
 Tel. Main 1474-J  
 404 N. Virginia

124

R. L. POLK & CO.'S

# The Motoraid

W. H. ODEN, Propr.

Bicycle and Motorcycle Supplies and Repairs

Baby Buggy Tires      New and Second Hand Wheels  
 State Distributor Cleveland Motorcycles

15 WEST FOURTH

RENO, NEVADA

Mount Rose Creamery (T E Daniel), 708 Humboldt.  
**MOUNT ROSE HOSPITAL**, Miss Sarah A Hegarty Supt, 421  
 Granite, Tel Main 467.  
 Mount Rose School, Lander nr W Taylor.  
 Mt Tenabo Mining Co, 23 Gazette Bldg.  
 Mountain View Cemetery, Nevada extd.  
 Mozingo Catherine (wid Saml), r 600 Mill.  
 Mozingo Saml W, floor supt Gray, Reid, Wright Co, b 600 Mill.  
 Mozzetti Jos (Sierra Grotto), r 1027 W 2d.  
 Mudd Lizzie R, asst cashr Farmers & Mer Nat Bank, b 118 Is-  
 land av.  
 Mudd Mrs Minnie, r 118 Island av.  
 Mugler Bertha J, student, r 147 Washington.  
 Muir Lela M, steno Nevada Eng Wks, rms 491 Court.  
 Muir Olivia G (wid J A), rms 491 Court.  
 Mulcahy Mrs Katherine S, rms 450 Burns.  
**MULCAHY P H, County Commissioner**, r 341 11th, Sparks, Tel  
 Main 56-J.  
 Mullin Robt H, phys, r 30 W 10th.  
 Mullins Chas T, r 654 Lake.  
 Mulcock F W, emp Nev State Journal, rms 230 N Center.  
 Munn Tom (The Lotus), r 116 St Lawrence av.  
 Murdoch Peter M, waiter, r 425 W 1st.  
 Murdock Mrs Andy, rms Hotel Grand.  
 Murdock C R, slsmn, rms Home Hotel.  
 Murphy Frank D, plmbr R P L & W Co, b 610 S Center.  
 Murphy Isabel M, b 610 S Center.  
 Murphy John, lab, r 444 Lake.  
 Murphy John, lab, rms 315 Sierra.  
 Murphy John A, slsmn, r 326 Plumas.  
**MURPHY JOHN H, Mgr Ennis-Brown Co**, 27-31 E Plaza, r 705  
 Mill, Tel Main 192.  
 Murphy Mrs Kate A, ftr Morris & Levy, rms Colonial Apts.  
 Murphy Lee O, eng R P L & W Co, r 473 E 6th.  
 Murphy Leo A, clk R M S, rms 421 Evans av.  
 Murphy Milton F, motrmn, r 615 Lander.  
 Murphy Thos, formn Nev Hospital.  
 Murphy Wm, r 610 S Center.

EAT AT  
**Grotto  
 Quick  
 Lunch**

Home Cooking

The Best the  
 Market  
 Offers is  
 None too good  
 for our  
 Patrons

PHONE 917-J

32 E.  
 Douglas Av.

**Dundee**  
 WOOLEN MILLS

SUITS AND OVERCOATS \$15  
 MADE TO ORDER

235 N. Center

Reno, Nev.

YOUR HOME COMPANY

KEEP MONEY AT HOME

# Nevada Fire Insurance Co.

Office ODD FELLOWS BUILDING

RENO, NEVADA

RENO CITY DIRECTORY—1917.

125

Murphy Wm, rms 201 W 3d.  
 Murray Edwd, lab, r 53 Water.  
 Murray Mrs Ella, rms 6 Byington Bldg.  
 Murray Fred A, jan Orvis Ring Schl, r 628 Lake.  
 Murray Hazel, student, b 834 Bell.  
 Murray John J, signs, 234 Sierra, r 218 Keystone av.  
 Murray John T, mach, b 218 Keystone av.  
 Murray Luella, student, b 834 Bell.  
 Murray Thos F, mining, r 917 Bell.  
 Murray Wm E, mining, r 834 Bell.  
 Museta Jos, waiter, rms 26 E 2d.  
 Musson Chas S, miner, rms 333 Lake.  
 Musson Edwin L, miner, rms 333 Lake.  
 Mutual Creamery Co, Russell Jack mgr, 522 Surprise rd.  
**MUTUAL LIFE INS CO (New York), J M Sterud Dist Supt, 2**  
 Masonic Temple Bldg, Tel Main 657. (See front cover).  
 Myer Lillian (wid Paul), rms 232 S Center.

Oldest In America

Strongest In The World

## The Mutual Life Insurance Co.

OF NEW YORK

Incomparable Benefits to Policy-Holders

J. M. STERUD, Dist. Supt.

Nevada and Eastern California

MASONIC TEMPLE

RENO, NEVADA

### N

Nadon Marie J A (wid Alphonse), r 345 N Virginia.  
 Nagle Alice, waiter Riverside Hotel.  
 Naguchi Thos, washer Reno Traction Co, r 3 mi n city.  
 Nagy Michl, eng Reno Brew Co, r 427 Spokane av.  
 Nakamoto K (Depot Rest), rms 350 N Virginia.  
 Nakata Frank, poultry breeder Wedekind rd, r same.  
 Nannim Geo, waiter, r 228½ Washington al.  
 Nansen Chris, waiter Elite Cafe, rms 115 Mill.  
 Nash Frances P, b 447 Evans av.  
 Nash Frank B, vet surg, 447 Evans av, r same.  
 Nash Guy, lab, r 525 West.  
 Nash Mrs Laura K, smstrs Gust Gamos, r 447 Evans av.  
 National Cash Mkt (F J Kornmayer), 26 W 2d.  
**NATIONAL CREDIT ASSN (John S Sinai), Bonded Collectors,**  
 Members of American Collection Service, American Rating  
 Bureau and The National Collectors Assn, 204-205 Clay-  
 Peters Bldg, Tel Main 650. (See right top side lines and  
 under classified Collection Agencies).

National  
Credit  
Assn.

Law and  
Collections  
Everywhere

CREDIT  
RATINGS

Clay-Peters  
Bldg.

RENO, NEV.

J.P.  
Bobo

Shorthand  
Reporter  
and  
Circular  
Letters

HERZ  
BUILDING

Tel. 1067-W  
Res Tel 1168 M

RENO  
NEVADA

**SESSIONS & CLEMENT**

158 N. VIRGINIA STREET

Tel. Main 74

Reno, Nev.

REAL ESTATE, RENTALS  
INSURANCE, BONDS  
MONEY LOANED

# THE PENN MUTUAL LIFE INS. CO. of Philadelphia

ORGANIZED 1847

ASSETS OVER \$160,000,000.00

**Clarence W. Albee, Gen'l Agt.**

Odd Fellows Building  
RENO, NEVADA

126

R. L. POLK & CO.'S

## NATIONAL FIRE INS CO (Hartford), Sessions & Clement Agts, 158 N Virginia.

National Saloon (Henry Rovelli), 111 E 2d.

Navarrot John (Navarrot & Hauret), rms 233 E Plaza.

Navarrot & Hauret (John Navarrot, Peter Hauret), clnrs and prsrs, 233 E Plaza.

Neale Eva F, nurse 716 S Virginia, b same.

Neale Frances E (wid Adam C), r 716 S Virginia.

Neale Mary S, steno Summerfield & Richards, b 716 S Virginia.

Neasham Mathilda C (wid Wm C), r 607 N Virginia.

Needham Claude L, brtnr The Alturas, rms Golden Eagle Hotel

Neff J S, ins agt, rms 227 West.

Neff Whitney J, opr Wigwam Theatre, rms 227 West.

Neidt Fred A, r 129 Ralston.

Neill Jas L, auto livery, r 639 Surprise rd.

Nelson Alex, eng Troy Lndry, r 505 Scott.

Nelson Alfred, r 320 W 5th.

Nelson Andw J, live stock, r 46 W 10th.

Nelson Carl N (Elite Bar), r 505 W 4th.

Nelson Carrie, b 47 W 10th.

Nelson Chas, rms Elm Hotel.

Nelson Clarence W, mach Nevada Eng Wks, r 619 E 6th.

Nelson C, rms 238 N Virginia.

Nelson Dora M, rms 236 Elm.

Nelson Frank, lab, rms 31 W Plaza.

Nelson Hans, emp Verdi Lbr Co, r 542 Surprise av.

Nelson Hattie (wid Hans), r 546 Mill.

Nelson Henry, clk, b 47 W 10th.

Nelson Howard, opr Grand Theatre, b 546 Mill.

Nelson Jas, live stock, r 27 W 10th.

Nelson Mabel, b 47 W 10th.

Nelson Nels T, sheepshearer, r 452 N Center.

Nelson N Bernard, chf clk S P Co, r 839 N Center.

Nelson Peter, brtnr Washoe Bar, r 728 1/2 West.

Nelson Peter, contr, rms St Albans Hotel.

Nelson Peter A, eng Reno Brew Co, rms 431 Lake.

Nelson Ralph W, drftsmn U S Surv Gen, r 557 Washington.

Nelson Robt (Reno Cash Store), r 47 W 10th.

Nelson Robt, rancher, b 546 Mill.

Nelson Wilmer H, porter W J Shank, r 229 W 2d.

Nemo Rufus, brtnr, rms Hotel Manning.

Neugent A T, rms 130 E Coml row.

Nevacalore Mining Co, 19 N Virginia.

Nevada Agricultural Farm, J B Lynch supt, 9th cor Surprise rd.

Nevada Auto Supply Co, G A Seaward mgr, 112 E 2d.

Nevada Bankers Assn, J W Davey sec, Virginia n e cor 2d.

Nevada Buster Mining Co, 91 N Virginia.

Nevada-California-Oregon Ry, R M Cox gen mgr, gen office and depot E 4th and R R tracks.

**NEVADA CREDIT CO (George Pyatt), Dealer in Furniture, Carpets, Rugs, Stoves, Clothing, Etc, Installment House, cor 4th and Virginia.**

I.  
**Schutz**

**Popular  
Priced  
Clothier**

**ALWAYS YOUR  
MONEY'S  
WORTH**

Free  
Employment  
Office

**14 E.  
Commercial  
Row**

**A. P.  
Henkell**

**General  
AUTO  
REPAIRING**

**IGNITION  
STARTING AND  
LIGHTING  
SYSTEMS**

Distributors  
U S L Storage  
Batteries

**234 N.  
CENTER**

**F. J. WILLARD** 136 NORTH CENTER STREET  
RENO, - NEVADA

**Dealer in Furniture, Rugs Carpets and Draperies**

**Mattress and Awning Manufacturer**



# PIERSON MILL & LUMBER CO.

QUALITY

Mill Work a Specialty

SERVICE

Phone 754

"Everything in the Building Line"

Reno, Nevada

RENO CITY DIRECTORY—1917.

127

Nevada Cyclery (A C Bannister), bicycle reprs, 307 Sierra.

**NEVADA ENGINEERING WORKS, F M Lee Pres, L A Gibbons**  
Sec, L F Curtis Mgr, R F Roy Supt, 502 E 4th, Tel Main  
453. (See p 6 and back cover).

Nevada Federationist, Geo Townshend mgr, newspaper, 212 N  
Virginia.

**COMME**  
FIRST CLASS HOTEL  
**WINES**  
207-209 N. CEI

**NEVADA IMPLEMENT & SUPPLY CO, R D Jenkins Mgr, Oper-**  
ating The Economy Dept Stores, 214 Sierra, Tel Main 713.  
(See adv).

Nevada Interurban Ry Co, L W Berrum pres-mgr, 218 N Vir-  
ginia.

Nevada Jewelry Mfg Co (Gus Breitenfeld), 29 W 2d.

Nevada Junk Co (Herman Wald), 103 E Plaza.

Virginia  
RENO,  
NEVADA

**Alfalfa Foods Company**

50-54 GAZETTE BLDG.

RENO, NEV.

Mfrs. and Distributors

**Alfalfa Food Products**

Human and Animal Uses

**THE PENN MUTUAL LIFE INS. CO. of Philadelphia**

ORGANIZED 1847

ASSETS OVER \$160,000,000.00

**Clarence W. Albee, Gen'l Agt.**

Odd Fellows Building  
RENO, NEVADA

126

R. L. POLK & CO.'S

I.  
**Schutz**

**NATIONAL FIRE INS CO (Hartford), Sessions & Clement Agts,**  
158 N Virginia.

National Saloon (Henry Rovelli), 111 E 2d.

Navarrot John (Navarrot & Hauret), rms 233 E Plaza.

Navarrot & Hauret (John Navarrot, Peter Hauret), clnrs and  
prsr. 233 E Plaza.

**Nevada Engineering & Supply Co.**

(FORMERLY NEVADA ENGINEERING WORKS)

**MINE AND MILL MACHINERY**

**ENGINEERS, FOUNDERS AND MACHINISTS**

Office and Works  
502 E. Fourth Street  
RENO, NEVADA

Controlled and  
Operated by the Mine  
Owners of Nevada

Distributors  
U S L Storage  
Batteries

234 N.  
CENTER

Nevada Bankers Assn, J W Davey sec, Virginia n e cor 2d.

Nevada Buster Mining Co, 91 N Virginia.

Nevada-California-Oregon Ry, R M Cox gen mgr, gen office and  
depot E 4th and R R tracks.

**NEVADA CREDIT CO (George Pyatt), Dealer in Furniture,**  
Carpets, Rugs, Stoves, Clothing, Etc, Installment House,  
cor 4th and Virginia.

**F. J. WILLARD** 136 NORTH CENTER STREET  
RENO, - NEVADA

Dealer in Furniture, Rugs Carpets and Draperies

Mattress and Awning Manufacturer

# PIERSON MILL & LUMBER CO.

QUALITY

Mill Work a Specialty

SERVICE

Phone 754

"Everything in the Building Line"

Reno, Nevada

RENO CITY DIRECTORY—1917.

127

Nevada Cyclery (A C Bannister), bicycle reprs, 307 Sierra.

**NEVADA ENGINEERING WORKS, F M Lee Pres, L A Gibbons**  
Sec, L F Curtis Mgr, R F Roy Supt, 502 E 4th, Tel Main  
453. (See p 6 and back cover).

Nevada Federationist, Geo Townshend mgr, newspaper, 212 N  
Virginia.

**NEVADA FIRE INSURANCE CO, Robert Carlson Sec-Mgr, Gen**  
Agency California Ins Co for State of Nevada, 315 Odd  
Fellows Bldg, Tel Main 751. (See right top lines).

**YOUR HOME COMPANY**

## Nevada Fire Insurance Company

**KEEP MONEY AT HOME**

**OFFICE: ODD FELLOWS BUILDING**

**RENO, NEVADA**

**NEVADA FIRE INS CO (Reno), Sessions & Clement Res Agts,**  
158 N Virginia.

Nevada Free Gold Mines, 38 Gazette Bldg.

Nevada Grocery (A P Berrum), 2d n e cor Sierra.

Nevada Hills Mining Co, 201 Reno Nat Bank Bldg.

Nevada Historical Society, Jeanne Wier sec, 844 N Center.

**NEVADA HOSPITAL FOR MENTAL DISEASES, Dr J J Sullivan**  
Supt, F A Regan Supervisor, Asylum rd, Tel Main 1508-M.

## Nevada Implement & Supply Co.

**WE HANDLE WORLD FAMOUS**

**JOHN DEERE FARM IMPLEMENTS**

**Gents Furnishings, Dry Goods and Hardware**

**The Store of Low Prices and High Values**

**214 SIERRA ST.**

**RENO, NEVADA**

**NEVADA IMPLEMENT & SUPPLY CO, R D Jenkins Mgr, Oper-**  
ating The Economy Dept Stores, 214 Sierra, Tel Main 713.  
(See adv).

Nevada Interurban Ry Co, L W Berrum pres-mgr, 218 N Vir-  
ginia.

Nevada Jewelry Mfg Co (Gus Breitenfeld), 29 W 2d.

Nevada Junk Co (Herman Wald), 103 E Plaza.

**Alfalfa Foods Company**

**50-54 GAZETTE BLDG.**

**RENO, NEV.**

**Mfrs. and Distributors**

**Alfalfa Food Products**

**Human and Animal Uses**

**COMMERCIAL HOTEL & BAR**  
FIRST CLASS HOTEL  
WINES, LIQUORS AND CIGARS  
PRICED REASONABLE  
207-209 N. CENTER ST.  
RENO, NEV.

**Frame,  
Humphrey  
and  
Harcomb**

**Lawyers**

**129 N.  
Virginia  
RENO,  
NEVADA**

# Porteous Decorative Co.

Masonic  
Temple

Wall Paper, Paints, Oils, Pictures, Frames and Stationery

Reno, Nev.

## The Crystal

Confections

Pure  
Home Made  
Candies

Fountain  
Drinks

Ice Cream

Phone Main  
178

215 N.  
Virginia St.  
Reno, Nev.

128

R. L. POLK & CO.'S

Nevada Land & Live Stock Co, Union Land & Cattle Co owners,  
312 Reno Nat Bank Bldg.

Nevada Machy & Elec Co, J C Broili mgr, 121 N Virginia.

**NEVADA MINE OPERATORS ASSN, Henry M Rives Sec-Treas,**  
211 Reno Nat Bank Bldg, Tel Main 170.

**NEVADA NEWS LETTER (Boyd L Moore), 306 Clay-Peters**  
Bldg, Tel Main 858.

Nevada Optical Co (N A Brown), 201 N Virginia.

Nevada Packard Mines Co, Mark Walser pres, Frank Margrave  
sec, 7 Herz Bldg.

**NEVADA PACKING CO, U M Slater Pres, J W Blum Sec, S H**  
Overstreet Mgr, Wholesale Meats, E 4th cor Alameda av,  
Tel Main 254.

Nevada Press Co, pubs, bkbndrs, ptrs, Gazette Bldg.

Nevada Pub Co (A H Hartin, Frank McBride), 32 Gazette Bldg.

**NEVADA RUG HOUSE (Isaac Marx), Carpets, Rugs, Linoleums,**  
Shades, Curtains, Draperies, Etc, 257 N Virginia, Tel Main  
1067-J.

Nevada Securities Co, F M Manson mgr, 310 Reno Nat Bank  
Bldg.

Nevada Sheet Metal Wks (A P Ceander), 320 Morrill.

Nevada Short Line Ry, F M Manson rec, 310 Reno Nat Bank  
Bldg.

Nevada State Asylum, see Nevada Hosp for Mental Diseases.

Nevada State Journal, Nevada State Journal Pub Co pubs, 20  
E 2d.

Nevada State Journal Pub Co (Geo D Kilborn), pubs New State  
Journal, 20 E 2d.

Nevada State Life Ins Co, W M McCaffrey gen mgr, 224 I O O F  
Bldg.

Nevada State University, see University of Nevada.

Nevada Steamboat Springs (Mrs Phenix Corcoran), 6 Bying-  
ton Bldg.

Nevada Stock Farm, C F Burton sec, 201 Reno Nat Bank Bldg.

Nevada Tea Store (J H Wigg), 340 N Virginia.

**NEVADA TRANSFER CO, H E Stewart Sec-Mgr, E 2d s w cor**  
Lake, Tel Main 30. (See front cover).

Nevada Trust Co, E R Dodge pres-mgr, 302 Clay-Peters Bldg.

Baggage and Furniture

Concrete Warehouse

Packing and Moving

# NEVADA TRANSFER CO.

INCORPORATED

PHONE 30

DAY AND NIGHT SERVICE

SECOND AND LAKE STREETS

RENO, NEVADA

## A. E. Kibble

Largest  
Roofing  
Contractor  
in the  
State

24 Douglas  
Alley

Tel. Main  
1219-W  
or Main  
1288-R

## UNIVERSITY OF NEVADA

400 Students, 50 Professors and Instructors—Colleges of Arts and  
Science, Engineering, Agriculture and State Normal School. Write for Catalog

**Reno Wall Paper and Paint Co.** Mill Agents and Jobbers of Wall Paper  
**Dealers in PAINTS and OILS, GLASS, ETC.**  
**H. E. SAVIERS, Proprietor** 42 and 44 West Second Street

RENO CITY DIRECTORY—1917.

129

Nevada Valleys' Power Co, H D Danforth agt, 228 Nixon Bldg.  
 Nevada Women's Civic League, Ann H Martin pres, 33 Washoe Co Bank Bldg.  
 Nevada & California Land & Live Stock Co, Edwd Wolfe pres, rear 219 N Center.  
 Neven Jas H, mining, rms 217 N Virginia.  
 Neven Mrs Laura, furn rms, 546 Sinclair.  
 Nevills Jas J, chf eng Copper Leaching Synd, rms Hotel Golden.  
**NEW ARCADE BAR & LUNCH ROOM (J G Yanner), Dealer in**  
 Fine Wines, Liquors and Cigars, Quick Lunch At All Hours, 26 E Commercial row, Tel Main 1297-J.  
 New Method French Dyeing & Cng Co (John Petre), 141 E 2d.  
 New Palm The (H H Davis, Ole Eubank), saloon, 260 Lake.  
**NEW YORK LIFE INS CO, Miles E North Agency Director,**  
 Suite 32 Washoe County Bank Bldg, Tel Main 92.  
 Newcomb Mrs Gertrude M, r 554 Lake.  
 Newlands Francis G, U S Senator, r Newlands Heights.  
 Newman Albt, driver Ennis-Brown Co, rms McKissick Hotel.  
 Newman Eva (wid John), r 345 Morrill av.  
 Newman Fred, jockey, b 345 Morrill av.  
 Newman Max, tailor N W Jacobs, rms 323 Ralston.  
 Newman Percy J, chfr Western Auto Sales Co, rms Home Hotel.  
 Newmarker Fred P, carp, r 527 Spokane av.  
 Newmarker Henry J (Coney Island), r 653 Lake.  
 Newmarker John, carp, r 526 Sierra.  
 Newnhan Mary (wid Allan), rms W 7th extd.  
 Newton Anna, mlr, rms 318 Cheney.  
 Newton Sherman H, contr, 636 Plumas, r same.  
 Nichols Chas S, under sheriff, r 325 Thoma.  
 Nichols Golden, rms 11 E Plaza.  
 Nichols Herbt L, mgr Humphrey Supply Co and Reno Meat Co, r 43 W 8th.  
 Nichols Mary L, tchr, rms 759 N Virginia.  
 Nichols Mrs Rose, bkpr, r 129 W 2d.  
 Nicholson Geo, repr, r 610 Spokane av.  
 Nicholson Parker W, lab, r 510 Surprise rd.  
 Nickols Mrs Alma M, smstrs Fashion Tlrs, rms 617 Mill.  
 Nickols Michl, meat ctr, rms 617 Mill.  
 Nicoll Arling J, mining, r 603 North.  
 Nicolosi Angelo, barber, 218 N Center, r 218 Pine.  
 Nicora Alex (Genova Dairy), r 1074 Washington.  
 Nield Agnes, r 318 Wheeler av.  
 Nield Alfred, lab, b 318 Wheeler av.  
 Nield Richd, b 318 Wheeler av.  
 Nielsen Christian S, lab Chism Ice Cream Co, rms 219 W 2d.  
 Nielsen Herman, waiter Peter Jensen, rms Hotel Clarendon.  
 Niles Geo S, carp N-C-O, r 936 Bell.  
 Niles Oscar L, carp, r 914 W 1st.  
 Nipple Willis, waiter, rms 26 E 2d.  
 Nixon Bank Building, 247 N Virginia.  
 Nixon Building, 15 Front.  
 Nixon Estate Co, M D Fairchild mgr, 320 Nixon Bldg.  
 Nixon Kate J (wid Geo S), r Newlands Heights.  
 Nixon Wm, clk, rms 201 W 3d.

**The  
 WHITE  
 Co, Inc.**

**Office  
 Supplies  
 and  
 Stationery**

**Masonic  
 Temple Bldg**

**Reno, Nev.**

**Reno-  
 Chilcoot  
 Auto Line**

**From Reno  
 Nev. to  
 Chilcoot  
 California  
 Fare \$3.**

**CARS FOR  
 SP CIAL  
 TRIPS**

**Hotel Golden**

**Tel. Main  
 142**

**T. R. CHEATHAM**

**148 N. Virginia**

**Phone 91**

**NYAL'S REMEDIES  
 DRUGGIST'S SUNDRIES  
 STATIONERY, ETC.**

OFFICE PHONE 606

YARD PHONE 261

# Sierra Nevada Wood & Lumber Co.

ALL KINDS OF LUMBER AND MILL WORK

ROOMS 7 and 8

NO. 158 N. VIRGINIA

RENO, NEVADA

**DR. W. E. TAYLOR - JESSIE E. TAYLOR**

Eyes Examined OPTOMETRISTS Glasses Fitted

1-2-3 Thoma Bigelow Building Telephone 642

130

R. L. POLK & CO.'S

Broken Lenses Accurately Replaced While You Wait



## EYE GLASSES

SERVICEABLE  
COMFORTABLE  
BECOMING

## E. J. NIXSON, Inc.

**NIXSON EDWARD J, Sec-Treas E J Nixson Inc, r 103 Mill, Tel 1319-W.**

**NIXSON E J INC, E J Nixson Sec-Treas, Wholesale and Retail Manufacturing Opticians, 11 Front, Tel 707. (See front cover).**

Noffsinger Esther, rms 760 Alameda av.

Norris Chester S, slsmn Menardi Music Co, rms Wm Tell House

Norris Wm, boot black, rms 635 Plumas.

North Al (Mecca Bar), r 101 W 4th.

North Benj, brtnr Mecca Bar, rms Saturno Hotel.

**NORTH MILES E, Agency Director New York Life Ins Co, r 307 Granite, Tel Main 1083-R.**

Northern Hotel (A Schnitzer), saloon and furn rms, 803 E 4th.

Northey Geo, porter J G Yanner, r rear 243 West.

Northington Martha (wid Benj F), rms 402 Marsh av.

Northwestern College of Music, Mrs V Wood mgr, 314 Sierra.

**NORTHWESTERN MUTUAL LIFE INS CO (Milwaukee), George W Robinson Dist Agt, 14 Washoe Co Bank Bldg, Tel Main 738.**

Norton Edwd, brtnr, rms 12 W Coml row.

Norton Fred O, mining, r 833 Ralston.

Nortonia Apartments, 140 Ridge.

Novacovich Christopher, pres Novacovich Merc Co, r 148 Court.

Novacovich Merc Co, Christopher Novacovich pres, E A Stewart mgr, grocers, 8 W Coml row.

Novacovich Vera, b 148 Court.

Noyes Jennie, rms 439 W 5th.

Nybro Fred, tchr High Schl, rms 42 W 8th.

Nye Jos M, slsmn, r 601 Mill.

Nye Robt, min eng, rms 41 W 9th.

Nyswander Jas A, tchr U of N, rms McKissick Hotel.

0

Oak Tan Shoe & Repp Factory (D H Bruce), 27 W 2d.

Oatman John W, slsmn, rms 525 Sierra.

**JACOB C. MEYER**

**Plumbing, Heating & Ventilating**

**Vacuum Cleaning & Heating Plants**

P O Box 371

Tel. Main 547

Reno, Nev.

# THE HOTEL GOLDEN

EUROPEAN

Largest In Nevada

# Eyes Trouble You?

See F. P. DANN, Optometrist

228 N. Virginia

RENO, NEVADA

**OBERON BAR (Block & Tobias), A complete Stock of Fine Wines, Liquors and Cigars, 20 E Commercial row, Tel Main 1808-W.**

- Obert Mrs Lucile S, r 363 Roberts.  
O'Brien Mrs Amelia, r Monroe av cor Lander.  
O'Brien Edwd, lab, b 660 N Virginia.  
O'Brien Erin, herder, b 660 N Virginia.  
O'Brien Frank, b 660 N Virginia.  
O'Brien Jas F, real est, 452 Holcomb av, r same.  
O'Brien Jas P, sec-treas Groesbeck & O'Brien Co, r 652 Forest.  
O'Brien John, rms 130 E Coml row.  
O'Brien John J, printer Nevada Press, rms Hotel Anderson.  
O'Brien Mrs Kate, rms 228 N Virginia.  
O'Brien Mary (wid John J), r 660 N Virginia.  
O'Brien Wm, r 910 Holcomb av.  
O'Brien Wm, stmftr, r 746 W 7th.  
Ochs Albt C, auto tires, rms Saturno Hotel.  
O'Connor Block, 27 1/2 W 2d.  
O'Connor Frank, lab, rms 123 Lake.  
O'Connor John E, baker Emil Weichert, rms Hotel Clarendon.  
O'Connor Mae, opr Bell Tel Co, b Sparks.  
Odd Fellows Building, 2d n e cor Center.  
Odd Fellows Bldg Assn, F E Glass sec, 306 I O O F Bldg.  
**ODEN WAID H, Propr The Motoraid, r 245 W 5th.**  
Odermatt Adolph, driver, r 63 Vine.  
Odermatt Adolph R, rancher, r 63 Vine.  
Odett Jos, supt Co Hospital, r same.  
Odett Mrs Linda, matron Co Hospital, r same.  
O'Doane Le Roy, clk S P Co, r 28 S Park.  
Offerle Frank G, rms Home Hotel.  
Offerle Hazel C, rms Home Hotel.  
Ogden John, rms 123 Lake.  
Ogden R Lincoln, baker Homestead Baking Co, r 512 Mill.  
O'Goode Kate, drsmkr, 503 W 6th, rms same.  
O'Goode Thear, driver, rms 503 W 6th.  
Ohl Clarence C, messr W F & Co Exp, r 623 E 6th.  
Ohl Henry, driver, r 559 N Virginia.  
Ohler Fred, driver Nev Tfr Co, rms 358 Lake.  
Olander Conrad, driver, r 73 Truckee.  
Oldenberg Edwd H, mach Mack Garage, rms Saturno Hotel.  
Olds Anna A, clk A B Manheim, b 460 Evans av.  
Olds Edna M, asst H A Brown, b 460 Evans av.  
Olds Mildred, clk Morris & Levy, b 460 Evans av.  
Oliver Silvio, barber, 120 E Coml row, r 528 Lake.  
Olsen Peter, hay bailer, 229 Moran, r same.  
Olson Bernhard, carp Sierra Nev Wood & Lbr Co, b 468 E 7th.  
Olson Chris, miner, r 23 S Park.  
Olson Edwin, carp Verdi Lbr Co, r 468 E 7th.  
Olson Geo C, brtnr Klaus & Heidtmann, rms St Charles Apts.  
Olson Philip, rms Elm Hotel.  
**OLYMPIA BAR THE (Jerry Sassarini), Fine Wines, Liquors and Cigars, 146 E Commercial row, Tel Main 803.**  
Olzery Nicholas, hsemn 231 Granite.  
O'Malley Mrs Adelia B, r 120 Marsh av.

## J. D. Mariner Music House

Pianos  
Phono-  
graphs  
and  
Sheet  
Music

123 N. Virginia  
Reno, Nev.

## The Letter Shop

Multigraph  
Letters  
Mailing  
Lists  
Address-  
ing  
Bureau

201 Nixon  
Bldg.

Tel. Main  
1272-W

Reno, Nev.

# CORECCO BROS.

41-43-45 West Fourth St.

DISTRIBUTORS OF  
Chalmers MOTOR  
CARS

Tel. Main 996

**Lincoln Highway Oxywelding and Repair Station**  
 High Pressure Oxywelding and Cutting—Auto and Motorcycle Repairing and  
 Supplies—Batteries Charged and Repaired  
 Phone 1191-J      Opposite T. & D. Theatre      RENO, NEVADA

**MCCORMACK & CO.**  
 Monumental Works  
 Marble and Granite Importers  
 404 N. Virginia  
 Tel. Main 1474-J

- 132      R. L. POLK & CO.'S
- O'Meara Margt, housekpr 300 W 2d.  
 O'Neil Clara, rms De Lux Hotel.  
 Oneil Claude F, clk Pac Wall P & P Co, b 243 Granite.  
 O'Neil Mrs Mary (Walton House), r 13 W Plaza.  
 O'Neil Wm H, r 243 Granite.  
 O'Neill Clara A, tchr, b 623 W 4th.  
 O'Neill Edwin, clk Overland Hotel, b 623 W 4th.  
 O'Neill Jas, blksmth, 115 W 3d, r 623 W 4th.  
 O'Neill Richd, lab, b 623 W 4th.  
 Oregon Woolen Mills Clothing Store (H Aronson), 200 N Center.  
 Organ Clarence V, r 216 E Liberty.  
 Oromonte Mining Co, 19 N Virginia.  
 O'Rourke A J, live stock, rms 528 N Center.  
 Orr Ditch & Water Co, Chas Gulling sec, 12 Washoe Co Bank Bldg.  
 Orr Edwd, mining, rms Hotel Golden.  
 Orr John S, lawyer, 308 I O O F Bldg, r 104 Maple.  
 Orr Marshall, usher T & D Theatre, b 104 Maple.  
 Orr Willard, student, b 104 Maple.  
 Orvis Ring School, Evans av and 6th.  
 Osborn Chester, rms 512 N Virginia.  
 Osborn Homer, waiter, r 27 Thoma.  
 Osborn Philip R, supt Riverside Mill Co, r 603 Eureka av.  
 Osborne Robt L, slsmn, r 402 Marsh av.  
 Osen-McFarland Auto Co, E E Elliott mgr, 29 W Plaza.  
 Ostroff Henry, phys, 201 I O O F Bldg, r 145 Ridge.  
 Ostroff Robt A, student, b 145 Ridge.  
 O'Sullivan Dennis O, farmer, r Wedekind rd.  
 O'Sullivan Jane, b 557 Lake.  
 O'Sullivan John B, U S Surv Gen, 2 Federal Bldg, r 557 Lake.  
 Ottinger Mrs Amy, r 747 Humboldt.  
 Overland Buffet (Alex Dromiack), 244 N Center.  
**OVERLAND HOTEL, Alex Dromiack Propr, Cor Commercial row and N Center, Tel Main 103.**  
 Overland Livery & Sales Stables (R B Hendrichs, Saml Kearns, Jos Kernan), 232 Lake.  
 Overstreet Stephen H, mgr Nev Pkg Co, r 316 Granite.  
 Overton Isabel, ironer Reno Stm Lndry, rms 219 E Plaza.  
 Owens Benj, rms 340 Lake.  
 Owl Bar (C W Zoehrlaut), 232 N Virginia.  
 Owl Cafe (T A Jackson), 232 N Virginia.

EAT AT  
**Grotto Quick Lunch**  
 Home Cooking  
 The Best the Market Affords is None too good for our Patrons  
 PHONE 917-J  
 32 E. Douglas Av.

**P**

- PACIFIC WALL PAPER & PAINT CO INC, Israel Hepp Propr,**  
 40 W Commercial row, Tel Main 652. (See adv).  
 Padon Mrs Eliz, corsetiere, 9 Thoma-Bigelow Bldg, r same.  
 Page E D, bkpr Reno Ice Del Co, rms Hotel Gallery.  
 Page Robt S, r 329 W 4th.  
**PAIGE MOTOR CAR CO, J S Malcolm & Son Distributors for**  
 State of Nevada, 112 N Center. (See adv).  
 Paille Frank, eng Reno Stm Lndry, rms 227 E Plaza.

**Dundee**  
 WOOLEN MILLS      SUITS AND OVERCOATS      \$15  
 MADE TO ORDER  
 235 N. Center      Reno, Nev.



YOUR HOME COMPANY

KEEP MONEY AT HOME

# Nevada Fire Insurance Co.

Office ODD FELLOWS BUILDING

RENO, NEVADA

RENO CITY DIRECTORY—1917.

133

## PACIFIC WALL PAPER & PAINT CO., (Inc.)

IMPORTERS, WHOLESALE AND RETAIL DEALERS

WALL PAPER AND PAINTS

PAINT MANUFACTURERS

PAINTS, OILS AND GLASS, ROOM MOULDINGS,

PICTURES AND FRAMING

Office and Show Rooms 40 West Commercial Row

TELEPHONE MAIN 652

RENO, NEVADA

## PAIGE MOTOR CAR CO.

J. S. MALCOLM & SON DISTRIBUTORS  
FOR STATE OF NEVADA

Automobile Accessories and Supplies

112 N CENTER

RENO, NEVADA

Paine Gustavus S, C S practnr, 319 Nixon Bldg, rms 227 W Liberty.

Painter Albt E, lawyer, 25 Washoe Co Bank Bldg, r 354 W 4th.

**PALACE BAKERY** (F K Unsworth, E D Le Clare, Albert Harkins), Wholesale and Retail Bakers and Confectioners, 238 N Virginia, Tel Main 677. (See adv).

F. K. Unsworth

E. D. LeClare

Albert Harkins

## PALACE BAKERY

Wholesale and Retail

BAKERS AND CONFECTIONERS

CATERERS

Ice Cream and Soft Drinks

Milk, Cream, Butter and Eggs

Pastries of All Kinds

Fresh Fruits

RENO, NEVADA

Palace Cigar Store (J S Miller, E J Horgan), cigars, 46 E Coml row.

**PALACE DRY GOODS HOUSE**, Morris & Levy Inc, Proprs, E 2d s w cor N Center, Tel Main 769. (See p 134).

## SESSIONS & CLEMENT

158 N. VIRGINIA STREET

Tel. Main 74

Reno, Nev.

REAL ESTATE, RENTALS

INSURANCE, BONDS

MONEY LOANED

National  
Credit  
Assn.

Law and  
Collections  
Everywhere

CREDIT  
RATINGS

Clay-Peters  
Bldg.

RENO, NEV.

RENO  
Business  
and Law  
College

Bookkeeping  
Shorthand  
and All  
Business  
Branches  
Taught

High Class  
Evening Law  
Course \$3.50  
per Month

HERZ BLDG  
Tel. 1067-W

Reno, Nev.

# THE PENN MUTUAL LIFE INS. CO. of Philadelphia

ORGANIZED 1847

ASSETS OVER \$160,000,000.00

**Clarence W. Albee, Gen'l Agt.**

Odd Fellows Building  
RENO, NEVADA

134

R. L. POLK & CO.'S

I.  
**Schutz**

**Popular  
Priced  
Clothier**

ALWAYS YOUR  
MONEY'S  
WORTH

Free  
Employment  
Office

14 E.  
Commercial  
Row

## Palace Dry Goods House

RENO'S BIG MODERN STORE

Ladies' Ready-to-Wear and Furnishings, Silks,  
Dress Goods, Draperies, Linens and Staple Dry  
Goods of Every Description

**We Excel As Well As Undersell**

Cor. East 2nd & Center Streets

Telephone 769

Paletti Felicita (wid Modesto), r 232 E Taylor.  
Paletti Mario, lab, b 232 E Taylor.  
Palhomer Fred, blksmth, rms Hotel Richelieu.  
Palmer Rev Edwin A (Methodist); r 425 Chestnut.  
Palmer Harry S, drftsmn U S Surv Gen, r 210 Mill.  
Palmer John, mach J M Breen, r Grand Apts.  
Palmer Mary S (wid Gust), r 204 Mill.  
Palmer Stanley G, tchr U of N, r 204 Mill.  
Palmer Walter S, tchr U of N, r 201 State.  
Palmer Wm L, r 801 Riverside av.  
Palo Alto Land & Live Stock Co, Union Land & Cattle Co  
owners, 312 Reno Nat Bank Bldg.  
Palsgrove John, contr, 531 St Lawrence av, r same.  
Pankey Clyde, driver Nev Tfr Co, r 541 Spokane av.  
Pantagis Peter, lab, r 2 Water.  
Papovich Nicholas, lab, rms 31 W Plaza.  
Pappas Geo, lab, r 50 Water.  
Pappas Harry, hlpr Elite Grill, rms 145 E Plaza.  
Pappas Wm (Elite Cafe), r 734 Scott.  
Paragon Beauty Parlor (Mrs C M Haidt), 17 Front.  
Parato Chas, rms Co Hospital.  
Parazzi Victor, lab Reno Traction Co.  
Pardini Alex, driver, r 919 Bell.  
Pardini Jos, cook, r 218 1/2 Washington al.  
Parent Jos J, carp, r 411 Mill.  
Parent Ruth A, mlnry, b 411 Mill.  
Parent Jos, lab, r 329 Surprise rd.  
**PARGELLIS FREDERICK R, Sec Y M C A, r 45 Winter, Tel  
1878-M.**  
Pargellis Stanley M, student, b 45 Winter.  
Parish Elisha L, lino Gazette, rms 353 N Virginia.  
Parish Helen A, asst C E Rhodes, b 143 Elm.  
Parish Howard M, bkpr Washoe Co Bank, r 556 W 4th.  
Parish Saml B, brtnr Coney Island, r 143 Elm.  
Park S K, cook 306 S Virginia.  
Parker Arthur L, driver, r 218 Walnut.  
Parker Catherine A, student, rms 725 W 4th.  
Parker Daisy A, r 639 Washington.  
Parker E Earl, slsmn Mack Bros Music Co, rms Colonial Apts.  
Parker Frank H, rms 642 W 2d.

A. P.  
**Henkell**

General  
**AUTO  
REPAIRING**

IGNITION  
STARTING AND  
LIGHTING  
SYSTEMS

Distributors  
U S L Storage  
Batteries

234 N.  
CENTER

**F. J. WILLARD** 136 NORTH CENTER STREET  
RENO, - NEVADA

Dealer in Furniture, Rugs Carpets and Draperies  
Mattress and Awning Manufacturer

# PIERSON MILL & LUMBER CO.

QUALITY

Mill Work a Specialty

SERVICE

Phone 754

"Everything in the Building Line"

Reno, Nevada

RENO CITY DIRECTORY—1917.

135

Parker John, clk, rms 330 ½ Chestnut.  
Parker John H, cook Grotto Quick Lunch, r 215 West.  
Parker Lora D, steno Llano Del Rio Co, b 204 W Coml row.  
Parker Lucy V, tchr McKinley Park Schl, rms 327 W 4th.  
Parker Marvin M, bkpr Standard Milk Co, rms 204 W Coml row.  
Parker Pearl L (wid Jos S), r 227 W Liberty.  
Parker Robt H (Homestead Baking Co), rms 347 W 5th.  
Parkhurst Catherine, rms 737 N Center.  
Parks Alvin, lab, rms Elm Hotel.  
Parrish Edwd, rms 353 N Virginia.  
**PARROTT MATT A, Expert Gunsmith, Guns, Ammunition,**  
Fishing Tackle, Etc, 209 N Virginia, rms same. (See  
adv).

## MATT A. PARROTT

ESTABLISHED 1876

### EXPERT GUN AND LOCKSMITH

SPORTSMEN'S HEADQUARTERS FOR

High Class Guns, Ammunition, Fishing Tackle  
and Cutlery, Most Complete Line in the State.  
Your Mail Orders Will Receive Prompt Attention

209 N. VIRGINIA

RENO, NEVADA

**PARRY JULIUS R, City Clerk, City Hall, Tel Main 1076, r 103**  
Mill.

Parry Robt W, miner, r 101 W 4th.  
Parson Bert, jan, r 130 West av.  
Parson Herbt M, driver Sierra Nev Wood & Lbr Co, r Sparks.  
Parsons Willis, driver Conant Bros, b 511 Scott.  
Partipilo Don, barber, 144 E Coml row, b 1129 E 4th.  
Partipilo Jos, musn, r 1129 E 4th.  
Partipilo Michl, hlpr Reno Brew Co.  
Partipilo Victor R, barber, 42 E Coml row, r 316 E 5th.  
Paterson Alez, blksmth W H Corbett, rms 107 W 5th.  
Paterson Jas, carp, r 557 Bell.  
Patrick Cecil C, driver Nev Tfr Co, rms 33 W Plaza.  
Patrick John, lab, rms 33 W Plaza.  
Patrick Ransom, painter, 514 South, r same.

**PATRIOTIC ASSURANCE CO (Dublin), Black & Co Agts, 2**  
Fordonia Bldg.

Patten Mrs E R, rms 144 Sierra.  
Patterson Andw, contr, 107 Stevenson, r same.  
Patterson Chester A, carp, b 107 Stevenson.  
Patterson Herbt L, survr, rms 429 W 1st.  
Patterson Jas G, carp, b 107 Stevenson.  
Patterson Jessie M, student, b 107 Stevenson.  
Patterson J L, dentist, rms Riverside Hotel.  
Patterson Wm M, clk, b 107 Stevenson.  
Patto Frank, lab, r 1027 Watts.  
Paul Blanche L, steno G S Johnson Co, b 810 Mill.

**COMMERCIAL HOTEL & BAR**  
FIRST CLASS HOTEL  
WINES, LIQUORS AND CIGARS  
PRICED REASONABLE  
207-209 N. CENTER ST.  
RENO, NEV.

Frame,  
Humphrey  
and  
Harcomb

Lawyers

129 N.  
Virginia  
RENO,  
NEVADA

**DRINK ALFINE AND FEEL FINE**

MANUFACTURED BY

**Alfalfa Foods Company 50-54 Gazette Bldg., Reno, Nev.**

# Porteous Decorative Co.

Masonic  
Temple

Wall Paper, Paints, Oils, Pictures, Frames and Stationery

Reno, Nev.

136

R. L. POLK & CO.'S

## The Crystal Confections

Pure  
Home Made  
Candies

Fountain  
Drinks

Ice Cream

Phone Main

178

215 N.

Virginia St.

Reno, Nev.

Paul Erva A, student, b 810 Mill.  
Paul Garner L, plmbr, b 810 Mill.  
Paul Lola M, mangle Troy Lndry, b 810 Mill.  
Paul Wm E, plmbr, 330 N Virginia, r 810 Mill.  
Paulsen Paul (Elite Grill), r 1011 E-4th.  
Pavlovich Stefan (Mizpah Bar), rms De Lux Hotel.  
Paxton Mrs Marie, r 26 Thoma-Bigelow Bldg.  
Payne Bertha M, bkpr Reno Merc Co, rms K Thoma-Bigelow Bldg.  
Payne Dixie, waiter Reno Quick Lunch, rms 8 E Coml row.  
Payne Frank M, contr, 322 West, r same.  
Payne Harvey M, civ eng, b 322 West.  
Payne Jonathan, steno Woodburn & Bartlett, r 611 Humboldt.  
Payson Chas E, steno S P Co, rms 601 N Center.  
Payton Mrs May, rms 505 N Center.  
Peacock Florence L (wid Geo), tchr, rms 544 N Center.  
Pearano John, clk Jos Gardella, rms Toscano Hotel.  
Pearce Frank D, repr Mack Garage, rms 236 N Virginia.  
Pearl Wm E, carp, r 826 W 6th.  
Pearson, see also Pierson.  
Pearson Ceta, b 439 Hill.  
Pearson Walter H, real est, r 439 Hill.  
Peck Frank J, pres Peck & Sample Co, r 550 Ridge.  
Peck Herbt L, firmn Fire Dept, r 932 W 2d.  
**PECK & SAMPLE CO INC, F J Peck Pres, C H Duborg V-Pres.**  
S M Sample Sec, Real Estate and Insurance, 14 E 2d, Tel  
Main 164.

## A. E. Kibble

Largest  
Roofing  
Contractor  
in the  
State

24 Douglas  
Alley

Tel. Main

1219-W

or Main

1288-R

Pedersen Adelaide J (wid Andw J), r 712 Plumas.  
Peebles Jas C, clk Westn Ore Pur Co, rms Hotel Golden.  
Peek Clarence M, painter Reno Wall P & P Co.  
Pelizzari Humbert, emp Pierson Mill & Lbr Co, r 603 Humboldt.  
Pelizzari John J, emp J C Meyer, r 603 Humboldt.  
Pelizzari Jos, lab Wieland Bottling Wks, b 603 Humboldt.  
Pelizzari Lena D, clk H M Hilborn, b 603 Humboldt.  
Pena Yrineo, porter Coml Bar, rms 207 N Center.

## THE PENN MUTUAL LIFE INSURANCE CO.

OF PHILADELPHIA

Organized 1847

Assets Over \$160,000,000.00

CLARENCE W. ALBEE, General Agent.

ODD FELLOWS BUILDING

RENO, NEVADA

**PENN MUTUAL LIFE INS CO (Pa), C W Albee Gen Agt, 217-218 I O O F Bldg, Tel Main 168. (See left top lines).**

Pennington Mae, ins, Martin Bldg, rms Anderson Hotel.

**PENNSYLVANIA FIRE INS CO (Phila), Sessions & Clement Agts, 158 N Virginia.**

## UNIVERSITY OF NEVADA

400 Students, 50 Professors and Instructors—Colleges of Arts and Science, Engineering, Agriculture and State Normal School. Write for Catalog

**Reno Wall Paper and Paint Co.** Mill Agents and Jobbers of Wall Paper  
**Dealers in PAINTS and OILS, GLASS, ETC.**  
 H. E. SAVIERS, Proprietor 42 and 44 West Second Street

RENO CITY DIRECTORY—1917.

137

Penny G A, musn, rms DeLux Hotel.  
 Penrose Wm (Eagle Express), r 411 W 9th.  
 Penry N Raymond, buyer Gray, Reid, Wright Co, rms 140 S Virginia.  
 Peoples' Fish Mkt (F G Liston), 28 W 2d.  
 Pepper Thos, mining, r 113 Washington.  
 Perazzi Vincent, lab, r 128 Keystone av.  
 Percival Arthur, emp Owl Cafe, rms Wm Tell Hotel.  
 Percy Alex O, r 420 Sinclair.  
 Percy Claude W, slsmn Nev Auto Sup Co, rms McKissick Hotel.  
 Percy Howard L, clk Frank & Bane, b 420 Sinclair.  
 Percy Hugh (Percy & Smith), r 540 Vine.  
 Percy Orrok A, electn, b 420 Sinclair.  
 Percy & Smith (Hugh Percy, A A Smith), lawyers, 21 Washoe Co Bank Bldg.  
 Pere Bertha, rms 314 Hill.  
 Perkins Bernard, firmn, rms 429 Evans av.  
 Perkins Chas, clk, rms 621 N Virginia.  
 Perkins Chas J, firmn, rms 621 N Virginia.  
 PERKINS-FRANCES, cashr Reno Quick Lunch, rms 236 N Virginia.  
**PERKINS-GULLING CO THE (J J Burke, Silas E Ross, F O Chick)**, Funeral Directors, 242-246 Sierra, Tel Main 231.  
 Perres Chas, lab, r 440 Surprise rd.  
 Perrin Freda, b 1137 E 4th.  
 Perrin Wm O, cond Reno Traction Co, r 1137 E 4th.  
 Perry Chas W, furn rms, 536 S Center.  
 Perry Rebecca M, student, b 536 S Center.  
 Perry Reno M, student, b 536 S Center.  
 Persing Leland A, barber U G Persing, b 71 Keystone av.  
 Persing U Grant, barber, 29 E 2d, r 71 Keystone av.  
**PESCE EMILIO C, Watchmaker and Jeweler, 245 Lake, Tel Main 1592, rms Y M C A, Tel Main 256.** (See p 3).  
 Pesce Jos D, jwlr E C Pesce, rms 619 Peavine.  
 Peters Wm G, engr R Herz & Bro, r 309 Pine.  
 Petersen Andw, emp H C Madsen, rms 423 E 6th.  
 Petersen Andw, shoemkr, 215 Sierra, r 62 Water.  
 Petersen Anna, clk Golden Rule Store, r rear 711 N Center.  
 Petersen Marius, brklyr, r 750 W 5th.  
 Petersen Ross, clk Robt Nelson, r 252 E Liberty.  
 Petersen Walter, driver, rms 543 West.  
 Peterson Amil L, sales mgr L L Gilcrease Co, r Sparks.  
 Peterson Amon, student, b 557 Bell.  
 Peterson Andw P, contr, 644 Holcomb av, r same.  
 Peterson Bertha B, b 644 Holcomb av.  
 Peterson Bros (Chris and Peter), rest, 225 N Virginia.  
 Peterson Carl B, brtnr Overland Buffet, r 674 Chestnut.  
 Peterson Chas H, jan McKinley Park Schl, r 421 Walnut.  
 Peterson Chris (Peterson Bros), rms Hotel Anderson.  
 Peterson Emil, cigars, 38 E Coml row, rms 557 W 6th.  
 Peterson Hans, farmer, r W 7th extd.  
 Peterson Irene, tchr, b 421 Walnut.  
 Peterson Jas A, carp, r 832 Sierra.  
 Peterson John N, cook Peterson Bros, rms 621 N Virginia.  
 Peterson Mrs Kate, maid Overland Hotel, r 674 Chestnut.

**The  
 WHITE  
 Co, Inc.**

**Office  
 Supplies  
 and  
 Stationery**

**Masonic  
 Temple Bldg**

**Reno, Nev.**

**Reno-  
 Chilcoot  
 Auto Line**

**From Reno  
 Nev. to  
 Chilcoot  
 California  
 Fare \$3.**

**CARS FOR  
 SP/ CIAL  
 TRIPS**

**Hotel Golden**

**Tel. Main  
 142**

**T. R. CHEATHAM Druggist & Pharmacist**  
**PRESCRIPTION ACCURACY**

148 N. VIRGINIA ST.

PHONE 91

RENO, NEV.

OFFICE PHONE 606

YARD PHONE 261

**Sierra Nevada Wood & Lumber Co.**

ALL KINDS OF LUMBER AND MILL WORK

ROOMS 7 and 8

NO. 158 N. VIRGINIA

RENO, NEVADA

**DR. W. E. TAYLOR - JESSIE E. TAYLOR**Eyes Examined  
OPTOMETRISTS  
Glasses Fitted  
1-2-3 Thoma Bigelow Building  
Telephone 642

138

R. L. POLK &amp; CO.'S

- Peterson Margt V, steno January Jones, b Sparks.  
 Peterson Oscar J, clk Wood-Curtis Co, r 734 W 7th.  
 Peterson Peter (Peterson Bros), rms 109 Sierra.  
 Peterson Ray A, mach, rms Hotel Lenox.  
 Peterson Robt S, poultry breeder, Wedekind rd, r same.  
 Peterson Viggo, waiter Peterson Bros, rms Hotel Anderson.  
 Petite Joel, clk Morris & Levy, r Thoma-Bigelow Bldg.  
 Petre John (New Method French C & D Co), r 63 S Park.  
 Petre Michl, prsr John Petre, b 63 S Park.  
 Petriciani John (Louvre Bar), rms 245 Chestnut.  
**PETRITSCH JOHN F, D C, M D (General Practice), Special**  
 Attention Given to Nerve, Spine and Chronic Diseases,  
 Rooms 4-5 Thoma-Bigelow Bldg, Tel Main 523, Hours  
 9 to 12 a m, 2 to 5 and 6 to 8 p m, Sundays by Appoint-  
 ment, r 331 E Liberty, Tel Main 1383-W.  
 Petrona Rocco, clnr, rms 216 Washington.  
 Petterson Aug, r 541 1/2 W 6th.  
 Pettigrew Andw J, eng, r 1042 S Virginia.  
 Pettigrew Evadne L, student, b 1042 S Virginia.  
 Pettigrew Hazel E, student, b 1042 S Virginia.  
 Petty Wm R, miner, r 53 Truckee.  
 Peyser Chas A, expmn, 840 S Center, r same.  
 Pezzi John, lab, r 1017 Haskell.  
 Pflaying Adelbert, clk W F & Co Exp, rms McKissick Hotel.  
 Phelan Eliz (wid Jas), smstrs H E Fraley, r 29 W 2d.  
 Phelan Morris, student, b 115 W Liberty.  
 Phelan Saml F, cond, r 115 W Liberty.  
 Phelan Mrs Saml F, mlnr, 115 W Liberty, r same.  
 Phelps Buel A, slsmn, r 820 Holcomb av.  
 Phelps Chas L, r 33 Rock.  
 Phelps Jos, lab, r 128 W Coml row.  
 Phillip Mrs Helen, hsekpr Depot Lodging Hse, r Sparks.  
 Phillips Albt R, brndr McKissick Bar, r 904 W 7th.  
 Phillips Arthur L, mach, r 505 Quincy.  
 Phillips Ferd, lab, b 505 Quincy.  
 Phillips Fred H, dentist, 3 Ryland & Levy Bldg, rms 208 E  
 Liberty.  
**PHILLIPS F H AND PH, Dentists, 3 Ryland & Levy Bldg, Tel**  
 Main 1098-W.  
 Phillips Mrs Ida W, r 120 E 9th.  
 Phillips Philip, brndr, r 904 W 7th.  
 Phillips Pliny H, dentist, 3 Ryland & Levy Bldg, rms St Albans  
 Hotel.  
 Phillips Wm D, r 157 Stevenson.  
 Phillips Mrs Wm D, furn rms, 157 Stevenson.  
 Phillips Wm N, dept supt R P L & W Co, r 650 Elko av.  
 Piazza Santino (Genova Dairy), r 1020 Washington.  
 Piccardo Peter, carp, r 225 1/2 Chestnut.  
 Pickard John E, phys, r 231 Granite.  
 Pickersgill Wm, plmbr R P L & W Co, r 127 W Liberty.  
**PICKETT-ATTERBURY CO, S M Pickett Pres, S B Pickett**  
 V-Pres, Clothiers, 220-222 N Virginia, Tel Main 1330.  
 Pickett Saml M, pres Pickett-Atterbury Co, r 439 Ridge.  
 Pickett S B, v-pres Pickett-Atterbury Co, r 439 Ridge.

**JACOB  
C.  
MEYER****Plumbing,  
Heating &  
Ventilat-  
ing****Vacuum  
Cleaning  
& Heating  
Plants**

P O Box 371

Tel. Main  
547

Reno, Nev.

**THE HOTEL GOLDEN****EUROPEAN****Largest In Nevada**

**Eyes Trouble You?**  
See **F. P. DANN, Optometrist**

**228 N. Virginia**  
**RENO, NEVADA**

Pickrell Walter J, eng, r 621 Humboldt.  
Pieh Julius H, formn Pierson Mill & Lbr Co, r Plumas  $\frac{1}{4}$  mi s city.  
Pierce-Bosquit Abstract & Title Co, G E Pierce mgr, 209 I O O F Bldg.  
Pierce Chas W, mgr Wood-Curtis Co, r 105 Gardner.  
Pierce Geo E, mgr Peirce-Bosquit Abst & T Co, r 209 I O O F Bldg.  
Pierce Geo W, live stock, r 752 W 5th.  
Pierce Hazel, steno Penn Mutual L Ins Co, b 105 Gardner.  
Pierce Mrs Lulu, r 135 W 3d.  
Pierce M Wm, clk P O, r 639 W 1st.  
Pierotti Louis (Mina Saloon), r 458 Evans av.  
PIERSON, see also Pearson.  
**PIERSON CLARENCE G, Mgr The Union Mill & Lumber Co, r 643 West, Tel Main 1410-J.**  
Pierson Frank M, barber W J Shank, r 145  $\frac{1}{2}$  Mill.  
Pierson Fred J, formn Union Mill & Lbr Co, r 419 Flint.  
Pierson Henry, phys, rms 132 Court.  
**PIERSON MILL & LUMBER CO, A B Flickinger Mgr, Wholesale and Retail Lumber, Building Material, Mill Work of All Kinds, 335 E 4th, Tel Main 754. (See right top lines).**

**J. D. Mariner Music House**

**Pianos  
Phono-graphs  
and  
Sheet Music**

123 N. Virginia  
Reno, Nev.

# Pierson Mill & Lumber Co.

**EVERYTHING IN THE BUILDING LINE**

**MILL WORK A SPECIALTY**

**QUALITY** Phone 754 **Reno, Nev.** **SERVICE**

Pierson Walter, opr W U Tel Co, rms Y M C A.  
Pike Ida M (wid Willard H A), r 634 S Virginia.  
Pike Jack, student, b 634 S Virginia.  
Pike J L, mining, rms McKissick Hotel.  
**PIKE LeROY F, Lawyer, 28-29 Washoe County Bank Bldg, Tel Main 281, r 634 S Virginia, Tel Main 973-R.**  
Pino Geo, jan Becker's Saloon, r 1041 Watts.  
Pion Adna P, bkpr Gray, Reid, Wright Co, b 52 High.  
Pion Hazel H, tchr McKinley Park Schl, b 52 High.  
Pion Nancy (wid Alex), r 52 High.  
Piper Henry, brtndr J G Yanner, rms Golden Eagle Hotel.  
Pistone Leopoldo, lab, r 68 Vine.  
Pittson Llewellyn P, messr W F & Co Exp, rms 9 Byington Bldg.  
Pizzorno Angelo, driver Alpine Winery.  
Pizzorno Nicholas, porter Overland Hotel, r 119 Winter.

**The Letter Shop**

**Multigraph Letters  
Mailing Lists  
Addressing Bureau**

201 Nixon Bldg.

Tel. Main 1272-W

Reno, Nev.

**CORECCO BROS.**

41-43-45 West Fourth St.

DISTRIBUTORS OF  
**Chalmers** MOTOR CARS

Tel. Main 996

**Lincoln Highway Oxywelding and Repair Station**  
 High Pressure Oxywelding and Cutting—Auto and Motorcycle Repairing and  
 Supplies—Batteries Charged and Repaired  
 Phone 1191-J      Opposite T. & D. Theatre      RENO, NEVADA

**MCCORMACK & CO.**  
 Monumental Works  
 Marble and Granite Importers  
 Tel. Main 1474-J  
 404 N. Virginia

140

R. L. POLK & CO.'S

Plagg Fred, sgemkr Nat Cash Mkt, rms rear 115 Mill.  
**PLATT SAML (Platt & Sanford)**, Pres Reno Evening Gazette  
 Co, r 140 S Virginia.  
**PLATT & SANFORD (Samuel Platt, George L Sanford)**, Law-  
 yers, 322 Nixon Bldg, Tel Main 528.  
 Plumb Chas E, eng, rms 636 N Center.  
 Plummer Mrs Orleina, r 820 Alameda av.  
 Plymouth Land & Stock Co, Richd Kirman sec, 306 I O O F  
 Bldg.  
 Poco Mrs Marie, rms 207 N Center.  
 Pohl Cornelius B, eng, r 59 High.  
 Pohl C Elrod, student, b 59 High.  
 Pohland John, clk U S Indian Service, r 341 Wheeler av.  
 Pohle Kate M (wid Edwin C), r 141 W 5th.  
 Pohle Margt R, steno Riverside Mill Co, b 141 W 5th.  
 Pohle Marie, student, b 141 W 5th.  
 Poindexter Wm L, teller Washoe Co Bank, r 620 Plumas.  
 Polanmus Fred, blksmith Armstrong Mfg Co, r Hotel Richelieu.  
 Poletti Paul L, brtnr, r 630 Scott.  
 Police Station, City Hall.

R. L. POLK, Pres and Treas.

F. W. SUDBURY, Sec and Mgr.

# R. L. POLK & CO.

## DIRECTORY PUBLISHERS

Pocatello City and Bannock County Directory  
 Salt Lake City Directory      Map of Salt Lake City  
 Householders Guide of Salt Lake City  
 Utah State Gazetteer and Business Directory  
 Logan City and Cache County Directory  
 Provo City and Utah County Directory  
 Ogden City Directory  
 Boise City and Ada County Directory  
 Cheyenne City Directory      Laramie City Directory  
 Reno, Sparks, Washoe County and Carson City Directory  
 Nevada State Gazetteer and Business Directory  
 Trinidad City and Las Animas County Directory  
 Colorado Springs City Directory  
 Pueblo City Directory  
 Grand Junction City and Mesa County Directory  
 Salida City and Chaffee County and Boulder City Directory

We Address Circulars and Advertising Matter of All Kinds.  
 Furnish Trade and Professional Lists,  
 Publish Maps, Atlases, etc.

Write for Rates.

General Offices, 613-614-615-616 Dooly Bldg.,  
 SALT LAKE CITY, UTAH.      Telephone Wasatch 39

Branches at Ogden, Boise, Pocatello, Colorado Springs,  
 Pueblo, Cheyenne and Reno.

EAT AT  
**Grotto**  
**Quick**  
**Lunch**

Home Cooking

The Best the  
 Market  
 Affords is  
 None too good  
 for our  
 Patrons

PHONE 917-J

32 E.  
 Douglas Av.

**Dundee**  
 WOOLEN MILLS

SUITS AND OVERCOATS      \$15  
 MADE TO ORDER

235 N. Center

Reno, Nev.



YOUR HOME COMPANY

KEEP MONEY AT HOME

# Nevada Fire Insurance Co.

Office ODD FELLOWS BUILDING

RENO, NEVADA

RENO CITY DIRECTORY—1917.

141

**POLK R L & CO, R L Polk Pres and Treas, F W Sudbury Sec**  
and Mgr, Pubs Reno, Sparks, Washoe County and Carson  
City Directory, General Offices 613-616 Dooly Bldg, Salt  
Lake City, Reno Office and Library with Reno Commercial  
Club. (See adv).

Pollans Marguerite, rms 606 Lake.

Pollard Timothy, r rear 304 Pine.

Pollock Evelyn, bkpr French Lndry, b 64 S Park.

Pollock Margt, nurse, 550 N Virginia, r same.

Pollock Margt H, clk Emil Weichert, rms 318 Mill.

Pollock Mary J, clk Dalton, Clifford & Wilson Co, b 550 N Vir-  
ginia.

Pollock Robt, carp, r 64 S Park.

Polmeteer Wayne, gasmkr R P L & W Co, r 635 Elko av.

Polson Geo, eng Riverside Hotel.

Pond Aileen, b 323 Pine.

Pond Earl G, waiter Mineral Cafe, rms Hotel Golden Annex.

Pond Ernest L, carrier P O, r 323 Pine.

Pond Harold E, student, b 323 Pine.

Poole Jeffries, rms Elm Hotel.

Poole Robt W, steno A E Painter, rms Home Hotel.

Porcher Marguerite A, asst Saulter & Sweet, rms 425 Granite.

# Porteous Decorative Co.

MASONIC TEMPLE—RENO, NEVADA

**WALL PAPER, PAINTS AND OILS  
PICTURES, FRAMES AND STATIONERY**

**PORTEOUS DECORATIVE CO, S W Porteous Propr, Wall**  
Paper, Paints and Oils, Pictures and Frames, Masonic  
Temple Bldg, Tel Main 488. (See left top lines).

Porteous Elbert J, student, b 404 W 4th.

Porteous Fred G, painter, r 404 W 4th.

Porteous Saml G, r 404 W 4th.

**PORTEOUS SAMUEL W, Propr Porteous Decorative Co, r 355**  
Mill, Tel Main 488 and Main 1481-W.

Porter Jas H, lab, rms B Jacobi.

**POST OFFICE, Fred L White Postmaster, G A V Hughes Asst**  
Postmaster, Virginia s e cor Front.

Post Walter L, drugst, r 847 N Center.

Post Wm A, clk Navacovich Merc Co, b 847 N Center.

**POSTAL TELEGRAPH-CABLE CO, T H Brown Mgr, 28 E 2d,**  
Tel Main 139.

Potter Fred L, clk Golden Rule Store, rms Colonial Apts.

Potter Newton E, drftsmn U S Surv Gen, r 644 Plumas.

**National  
Credit  
Assn.**

**Law and  
Collections  
Everywhere**

**CREDIT  
RATINGS**

**Clay-Peters  
Bldg.**

**RENO, NEV.**

**RENO  
Business  
and Law  
College**

**Bookkeeping  
Shorthand  
and All  
Business  
Branches  
Taught**

**High Class  
Evening Law  
Course \$3.50  
per Month**

**HERZ BLDG.  
Tel. 1067-W**

**Reno, Nev.**

**SESSIONS & CLEMENT**

158 N. VIRGINIA STREET

Tel. Main 74

Reno, Nev.

**REAL ESTATE, RENTALS  
INSURANCE, BONDS  
MONEY LOANED**

# THE PENN MUTUAL LIFE INS. CO. of Philadelphia

ORGANIZED 1847

ASSETS OVER \$160,000,000.00

**Clarence W. Albee, Gen'l Agt.**

Odd Fellows Building  
RENO, NEVADA

142

R. L. POLK & CO.'S

I.  
**Schutz**

Popular  
Priced  
Clothier

ALWAYS YOUR  
MONEY'S  
WORTH

Free  
Employment  
Office

14 E.  
Commercial  
Row

Potthoff Arthur L, clk, b 447 N Center.  
Potthoff John A, r 447 N Center.  
Powell Chas, lab, r 49 Water.  
Powning Building, 218 N Virginia.  
Powning Square, Virginia bet Mill and State opp Court House.  
Prade Arthur, clk, rms 153 West.  
Pradere Albt M, b 204 S Center.  
Pradere Blanche, student, b 204 S Center.  
Pradere Martin, stockmn, r 204 S Center.  
Prato Albt florist Nev Hospital.  
Prato Jos (Reno I & F Sge Factory), rms 46 High.  
Pratt E E, miller Riverside Mill Co, r rear of mill.  
Presbyterian Church, Ridge cor Hill.  
Prescott Geo M, ctr Westn Marble & G Co, r 330 Roberts.  
Prescott Mervyn R, electn, b 330 Roberts.  
Pressell Fred G, slsmn, r 136 Mill.  
Pressell Willis R, messr, b 136 Mill.  
Preston Albt W, tchr U of N, r 117 W 10th.  
Preston Robt M (Tavern Cafe; Waldorf Cafe), rms Hotel Anderson.  
Price Alcuis F, mining, r 142 Elm.  
Price Mrs Clara, r 323 West.  
Price Fulton B, undtkr, b 890 Mill.  
Price John, lab, rms 541 Spokane av.  
Price John M, mach, b 323 West.  
Price Maude, tchr, b 142 Elm.  
Price Milton Z, mchmn, r 890 Mill.  
Price Robt M (Cheney, Downer, Price & Hawkins), r 435 Court.  
Prime Chas E, slsmn Frank Bros Co, rms 21 Mill.  
Prime Mrs Sophie E, r 560 Lake.  
Prince Louis D A, pur agt Union Land & C Co, r 700 Wheeler av.  
Pringle Hogan, clk, b 265 Thoma.  
Pringle John A, clk S P Co, b 265 Thoma.  
Pringle J Sheldon, clk Postal Tel Co, b 265 Thoma.  
Pringle Kate (wid Geo), r 265 Thoma.  
Pringle Lydia J, librn C S Reading Room r 1035 Sierra.  
Pringle Mae, opr Bell Tel Co, b 265 Thoma.  
Prior John L, washer Wet Wash Lndry, r 126 W 10th.  
Pritchett Alice, bkpr Gray, Reid, Wright Co, rms 611 N Virginia.  
Proctor Jennie C, bkpr R P L & W Co, rms 461 Lake.  
Proebestel Emery, student, rms 621 1 W 8th.  
Prosser Ezra E, emp Kane's Cafe, rms Hotel Grand.  
Prough Geo F, slsmn J R Bradley Co, r 619 1/2 Elko av.  
Prouty Carroll, student, b Sparks rd.  
Prouty Dora (wid J D), r 132 W 10th.  
Prouty Estelle, tchr Mary S Doten Schl, b 132 W 10th.  
Prouty Sidney F, bkpr, r Sparks rd.  
Prouty W W, driver Wm Martin.  
Pruett Wm E, lawyer, 406 Clay-Peters Bldg, rms Colonial Apts  
**PRYCE ORVILLE U, Sec-Treas Alfalfa Foods Co, r 215 Saturno Hotel.**  
Pryor Mrs Minnie E, clk Palace Bakery, r 538 N Virginia.

A. P.  
**Henkell**  
General  
**AUTO  
REPAIRING**

IGNITION  
STARTING AND  
LIGHTING  
SYSTEMS

Distributors  
U S I Storage  
Batteries

234 N.  
CENTER

**F. J. WILLARD** 136 NORTH CENTER STREET  
RENO, - NEVADA  
Dealer in Furniture, Rugs Carpets and Draperies  
Mattress and Awning Manufacturer

# PIERSON MILL & LUMBER CO.

QUALITY

Mill Work a Specialty

SERVICE

Phone 754

"Everything in the Building Line"

Reno, Nevada

RENO CITY DIRECTORY—1917.

143

Pryor Raymond L, electn, r 538 N Virginia.  
Public Library, see Reno Free Public Library.  
Pugh Mrs Bessie, b 455 Scott.  
Puliti Vincenzo, lab, r 444 Morrill av.  
Pyatt Geo, propr Nevada Credit Co, r 39 W Plaza.  
**PYATT THOMAS H, Mgr American Vacuum Cleaning Co, r**  
Fordonia Bldg, Tel Main 13.  
Pyle Harry E, organist T & D Theatre, rms 425 Granite.  
Pyle Ruth A, steno, rms 629 Lake.  
Pyramid Land & Stock Co, C F Burton sec, 201 Reno Na Bank  
Bldg.

## Q

Quan Y (Kwong Chung & Co), r 102 N Center.  
Questa Edwd, steno Menardi Music Co, r Virginia rd.  
Questa John B, farmer, r 357 Washington.  
Questa John B jr, lab Reno Press Brick Co, b 357 Washington.  
Questa Peter, driver, r 431 Church la.  
Questa Silva, lab, b 357 Washington.  
Quill Mrs Mildred, rms Hotel Manning.  
Quilliey Elvera, clk W U Tel Co, b 619 Evans av.  
Quilliey Matilda (wid Peter), maid Hotel Golden, r 15 S Park.  
Quinn Building, 234 N Virginia.  
Quinn Frank P, dentist, 234 N Virginia, r Virginia rd.  
Quinn John, plstr, rms 237 N Center.  
Quinn Marie, waiter Riverside Hotel.  
Quinn Peter M, plstr, r 621 E 6th.  
Quinn Wm D, brndr Empire Bar, r 815 Jones.  
Quinn's Road House (F P Quinn), S Virginia 3 s Caliente.  
Quong High Lung & Co, Chinese gds, rear 213 Evans av.

## R

Racine John B, solr R P L & W Co, r 336 Ralston.  
Radeliffe Annie (wid Lucius), b 362 West.  
Radeliffe Annie, b 362 West.  
Radeliffe Lucius, jwlr, 128 N Virginia, r 362 West.  
Rae, see also Ray.  
Rae J H, mining, rms Hotel Golden.  
Rae J H jr, rms Hotel Golden.  
Rae Robt M, emp Steinheimer Bros, r 343 East.  
Rae Wm A, clk County Recorder, b 343 East.  
Rafferty Mrs Sarah, r 411 Lake.  
Raggio Benj, r 135 Maple.  
Raggio Carmel, student, b 135 Maple.  
Raggio J Wm, bkpr Washoe Co Bank, r 135 Maple.  
Ragsdale Mrs. Mae, rms 4 Nortonia Apts.  
Raiche Alfred L, b 142 Bell.  
Raiche Louis F, cond, r 142 Bell.  
Raiche Vivian O M, student, b 142 Bell.

### Alfalfa Foods Company

50-54 GAZETTE BLDG.

RENO, NEV.

Mfrs. and Distributors  
**Alfalfa Food Products**  
Human and Animal Uses

**COMMERCIAL HOTEL & BAR**  
FIRST CLASS HOTEL  
WINES, LIQUORS AND CIGARS  
PRICED REASONABLE  
207-209 N. CENTER ST.  
RENO, NEV.

Frame,  
Humphrey  
and  
Harcomb

Lawyers

129 N.  
Virginia  
RENO,  
NEVADA

# Porteous Decorative Co.

Masonic  
Temple

Wall Paper, Paints, Oils, Pictures, Frames and Stationery

Reno, Nev.

144

R. L. POLK & CO.'S

## The Crystal

Confections

Pure  
Home Made  
Candies

Fountain  
Drinks

Ice Cream

Phone Main

178

215 N.

Virginia St.

Reno, Nev.

Raines Frank F, clk S J Hodgkinson, b 415 N Virginia.  
Raines Henry, brkmn, rms 317 Sierra.  
Raines Hugh E, clk Nev Pkg Co, b 415 N Virginia.  
Raines John W, r 415 N Virginia.  
Raines Laura P, b 415 N Virginia.  
Rainier Wm, rms Co Hospital.  
Raker Ruth, student, b 429 Nevada.  
Rambie Geo W, jan Gray, Reid, Wright Co, r 505 Ridge.  
Ramelli Caesar (Washoe Stables), rms 151 Sierra.  
Ramey Jas, emp Nev Hospital.  
Ramsey Agnes, tchr, b 465 Sierra.  
Ramsey Annabelle H, clk P O, b 465 Sierra.  
Ramsey E Wm, lab, rms 238 N Virginia.  
Ramsey Geo K, feeder Copper Leaching Synd, rms 635 Elko av.  
Ramsey Thos B, patrol, r 465 Sierra.  
Ramsey Thos B jr, miner, b 465 Sierra.  
Ramsey Wm, rms Grand Central Hotel.  
Rand Rachel, instr Arts Pub Schl, rms 1021 N Virginia.  
Randol Wm H, driver, r 627 1/2 Washington.  
Randolph Mrs Louise, r 1002 E 4th.  
Randrup Wm, saloon, 26 E Douglas av, r 411 Lake.  
Raphel Bertha (wid Saml), mus tchr, 521 Sinclair, r same.  
Raphel Felix, collr Verdi Lbr Co, b 521 Sinclair.  
Raphel Hattie, steno U S Surv Gen, b 521 Sinclair.  
Ratcliff Bernice M, opr, rms 56 Boyd pl.  
Rath Elwood A, student, b 148 Ralston.  
Rath Jas A, cigar mfr, 148 Ralston, r same.  
Rath Rollie C, clk N-C-O Ry, rms 520 N Center.  
Rathmann Edwd J, student, b 850 S Center.  
Rathmann Geo, barber W J Shank, r 850 S Center.  
Rathmann Geo jr, student, b 850 S Center.  
Rathmanner Frank, miner, rms 429 Sierra.  
Ravera Lorenz, clnr, r 122 Gardner.  
Rawlings Harry, rms 238 N Virginia.  
Ray, see also Rae.  
Ray Mrs Hallie, r 406 Lake.  
Ray Zeb, mining, rms Hotel Golden.  
**RAYMER GEORGE A, Sec and Mgr Reno Commercial Club, r**  
87 Colonial Apts, Tel Main 198.  
Raymond Fred M, mining, rms Hotel Golden.  
Raymond Robt (Mineral Cafe), rms McKissick Hotel.  
Raymond Wm D, archt, r 1201 S Virginia.  
Raynes John A, mgr Majestic Theatre, rms Riverside Hotel.  
Raynor Horace, brklyr, r 221 W 4th.  
Raynor Irving W, clk Elledge & Tait, r 204 Stewart.  
Raysor Leon M, bgemn S P Co, r 117 Marsh av.  
Read, see also Reed and Reid.  
Read Edwd H, carp Verdi Lbr Co.  
Read Harriet (wid Thornton), b 127 Ridge.  
Read John T, real est, 4 Herz Bldg, r S Virginia rd 1/2 m e on  
Vassar.  
Read Thornton A clk Police Dept, r 127 Ridge.  
Reams Richd, lab, rms 429 Evans av.  
Reber Frank, promoter, rms Hotel Lenox.  
Rebideaux Mrs Doris S, r 115 Sierra.

## A. E. Kibble

Largest  
Roofing  
Contractor  
in the  
State

24 Douglas  
Alley

Tel. Main

1219-W

or Main

1288-R

## UNIVERSITY OF NEVADA

400 Students, 50 Professors and Instructors—Colleges of Arts and  
Science, Engineering, Agriculture and State Normal School. Write for Catalog

**Reno Wall Paper and Paint Co.** Mill Agents and Jobbers of Wall Paper  
**Dealers in PAINTS and OILS, GLASS, ETC.**  
 H. E. SAVIERS, Proprietor 42 and 44 West Second Street

Rebory Antone, r 239 Court.  
 Rebory Louis D, chfr, b 239 Court.  
 Rebory Wm, autos, b 239 Court.  
 Rechsteiner Arnold (Richter & Rechsteiner), rms 306 E 4th.  
 Record Harry, slsmn, r 849 N Virginia.  
 Records Edwd, vet surg, r 745 Lake.  
**RED CROSS DRUG STORE (George F Bowers), 127 N Virginia,**  
 Tel Main 169.  
 Red Dyke Mining & M Co, 1 Ryland Bldg.  
 Red Metals Corporation, C B Bills pres, A J Hanscome sec, M  
 N Williamson treas, rr tracks 1 blk e of city limits.  
 Redelius Julius, clk G L Bryson, r 614 W 4th.  
 Redman Mrs Katherine D, r 246 Hill.  
 Reed, see also Read and Reid.  
 Reed Burt A, jan Clay-Peters Bldg, rms 218 same.  
 Reed Mrs Grace D, clk H E Fraley, r 3 Nortonia Apts.  
 Reed Harrison C, jan Gazette Bldg, rms 36 same.  
 Reed John W, cigars, 239 N Center, r 330 Chestnut.  
 Reed Leonard P, brtnr, rms 236 N Virginia.  
 Reed Victor, r 227 E 5th.  
 Reeder Edwin L, cook, r 534 W 5th.  
 Reese Jos B, chfr, rms 147 Washington.  
 Reese Leland S, teller Farmers & Mer Nat Bank, b S Virginia rd  
 Reese Raymond W (Crystal Saloon), rms Hotel Anderson.  
 Reeves Mrs Daisy, rms 26 E 2d.  
 Regan Mrs Anna, emp Hotel Golden, r 121 E 6th.  
 Regan Chas, b 121 E 6th.  
 Regan Edwd (Crystal Saloon), rms Saturno Hotel.  
 Regan Frank A, supvr Nev Hospital, r same.  
 Regan Rose M, bkpr Reno Wall P & P Co, b 121 E 6th.  
 Regan Wm M, tchr U of N, rms 835 Evans av.  
 Regis Geo, butcher, r 1 Water.  
 Regli Benj R, dept mgr Gray, Reid, Wright Co, rms 550 W 4th.  
 Regli Bertha, rms 550 W 4th.  
 Reid, see also Read and Reed.  
 Reid Hosea E, sec-treas Gray, Reid, Wright Co, r 462 Court.  
 Reil Laura, nurse, Mount Rose Hosp.  
 Reilley Jas C, propr Menlo Hotel, r same.  
 Reilly, see also Riley.  
 Reilly David emp Verdi Lbr Co, r Arlington av.  
 Reilly Golda E, steno Farmers & Mer Nat Bank, rms 629 Lake.

**The  
 WHITE  
 Co., Inc.**

**Office  
 Supplies  
 and  
 Stationery**

**Masonic  
 Temple Bldg**

**Reno, Nev.**

**Reno-  
 Chilcoat  
 Auto Line**

**From Reno  
 Nev. to  
 Chilcoat  
 California  
 Fare \$3.**

**CARS FOR  
 SP CIAL  
 TRIPS**

**Hotel Golden  
 Tel. Main  
 142**

**Reno Business and Law College**

**HERZ BUILDING RENO, NEVADA**

**Bookkeeping  
 Penmanship  
 Arithmetic**

**Business English  
 Commercial Law  
 Shorthand  
 Legal Forms**

**Typing  
 Mimeographing  
 Business Spelling**

**HIGH CLASS EVENING LAW COURSE \$3.50 PER MONTH**

**J. P. Bobo, Shorthand Reporter and Circular Letters,  
 Herz Building**

**OFFICE PHONE 1067-W.**

**RES. PHONE 1168-M**

**T. R. CHEATHAM Druggist & Pharmacist  
 PRESCRIPTION ACCURACY**

**148 N. VIRGINIA ST.**

**PHONE 91**

**RENO, NEV.**

OFFICE PHONE 606

YARD PHONE 261

# Sierra Nevada Wood & Lumber Co.

ALL KINDS OF LUMBER AND MILL WORK

ROOMS 7 and 8

NO. 158 N. VIRGIN A

RENO, NEVADA

**DR. W. E. TAYLOR - JESSIE E. TAYLOR**  
Eyes Examined OPTOMETRISTS  
Glasses Fitted

1-2-3 Thoma Bigelow Building  
Telephone 642

146

R. L. POLK & CO.'S

Reinhardt Marguerite C, steno J D Finch, rms Saturno Hotel.  
Reise Mary, clk Golden Rule Store, r Sparks.  
Reiterman Mrs Lucretia A, rms 21 E 4th.  
Remington Rosa (wid Wm), r 214 California av.  
Renfrow Inez, mangle Troy Lndry, rms 72 1/2 High.  
Renick John, bkpr, rms 453 Evans av.  
Reno Bar (H L McGinty), 128 E Coml row.

**RENO BREWING CO**, George W Mapes Pres, Peter Dohr V-Pres, Jacob Hook Sec and Mgr; Henry Riter Treas, E 4th cor Spokane av, Tel Main 581. (See ribbon and opp).

**RENO BUSINESS & LAW COLLEGE (J P Bobo)**, Herz Bldg, Tel Main 1067-W. (See right side lines and p 145).

**RENO CAR & CARRIAGE PAINTERS (H N Hays)**, 5th s e cor Sierra. (See adv).

## RENO CAR AND CARRIAGE PAINTERS

H. N. HAYS

Fifth and Sierra Streets

THE LARGEST AND BEST EQUIPPED SHOP IN NEVADA

**JACOB C. MEYER**

Plumbing, Heating & Ventilating

Vacuum Cleaning & Heating Plants

P O Box 371

Tel. Main 547

Reno, Nev.

Reno Cash Store (Robt Nelson), grocers, 351 N Virginia.

**RENO-CHILCOOT AUTO LINE**, Holmes & Short Proprs, Stand and Office Hotel Golden, Tel Main 142. (See right bottom side lines).

**RENO CITY DIRECTORY**, R L Polk & Co Pubs, Library Reno Commercial Club, Gen Offices Salt Lake City, Utah.

Reno Clearing House Assn, J W Davey sec, Virginia n e cor 2d.

**RENO COMMERCIAL CLUB**, W B Alexander Pres, Geo A Campbell V-Pres, W H Johnston Treas, G A Raymer Sec and Mgr, A R Kent Asst Sec, Top floor Reno Nat Bank Bldg, Tel Main 14.

## Reno-Chilcoot Auto Line

HOLMES & SHORT, Proprs

Meets East and West Bound W. P. Trains Daily Operating Between Reno, Nevada and Chilcoot, California, Connecting With W. P. at Chilcoot, and Loyalton and Sierraville Stage. Fare Reno to Chilcoot, \$3.00. Cars for Special Trips.

OFFICE HOTEL GOLDEN

TEL. MAIN 142

## THE HOTEL GOLDEN

EUROPEAN

Largest In Nevada

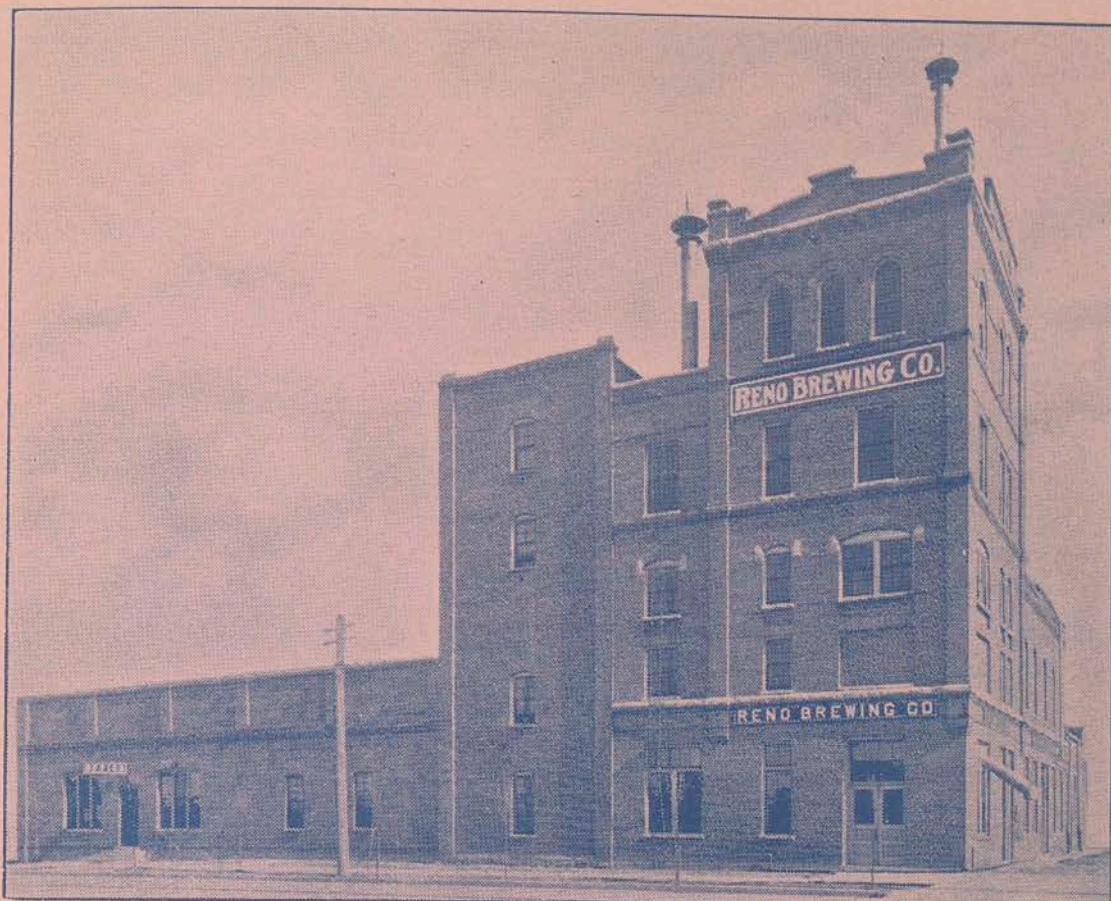

HOME OF SIERRA AND ROYAL BEER

Pure, Wholesome

# Sierra and Royal Beer

---

---

with its inviting snap and sparkle;  
its appetizing, zestful taste; its  
power to refresh and revive, is cer-  
tainly "first aid" to the tired and  
thirsty.

Brewed where its payroll pours  
into Reno and Nevada.

## Reno Brewing Company

RENO

Telephone 581

NEVADA





## Eyes Trouble You?

See **F. P. DANN, Optometrist**

228 N. Virginia

RENO, NEVADA

RENO CITY DIRECTORY—1917.

147

Reno Conservatory of Music, Mrs Cora Sauer mgr, 356 West.  
Reno Credit Assn, J L Van Derwerker sec, colln agcy, 3 Washoe  
Co Bank Bldg.

**RENO DRUG CO, H H Turrittin Mgr, E 2d n e cor N Center, Tel  
Main 310.**

Reno Electrical Wks, F V McAvoy pres-mgr, Theo W Martinez  
sec, 131 N Virginia.

Reno Emp Agcy (A J Webster), 46 E Coml row.

**RENO EVENING GAZETTE, Reno Evening Gazette Co Pubs,  
Gazette Bldg, Tels Main 311 and 312. (See p 4).**

**RENO EVENING GAZETTE CO, Samuel Platt Pres, Geo L San-  
ford V-Pres, Graham Sanford Sec and Treas, Pubs of  
Reno Evening Gazette, Gazette Bldg, Tels Main 311 and  
312. (See p 4).**

Reno Fire Dept Sta No 2, Ryland and S Center.

**RENO FLORIST, Joseph Varsi Mgr, Reno's Leading Florists,  
Artistic Floral Designing, Plants, Seeds and Bulbs, 38  
West 2d, Tel Main 17.**

Reno Flour Mill Co, A P Berrum mgr, Winter cor Coml row.

**RENO FREE PUBLIC LIBRARY, Ernest N Damon Librarian,  
Hours 9 a m to 9 p m, Sundays 1:30 to 9 p m, Mill cor Vir-  
ginia, Tel Main 1487-M.**

Reno Grocer Co, W H Simmons pres and mgr, J M Blakely sec,  
whol grocers, 432 N Virginia.

Reno Ice Delivery Co, J L Wright mgr, 4th cor Alameda av.

Reno Italian & French Sausage Factory (Camillo and Natale  
Barengo, Jos Prato), 110 E Coml row.

Reno Meat Co, H L Nichols mgr, 36 W Coml row.

Reno Mer Co, C H Eaton and Edwd Barber directors, groceries,  
hdw, etc, Coml row cor Sierra.

**RENO MILL & LUMBER CO, Charles Gulling Sec-Mgr, 12  
Washoe County Bank Bldg, Tel Main 558.**

**J. D.  
Mariner  
Music  
House**

**Pianos  
Phono-  
graphs  
and  
Sheet  
Music**

123 N. Virginia  
Reno, Nev.

## Who's Your Banker

### THE RENO NATIONAL BANK ?

If Not, Why Not? Let's Get Acquainted. The Bank  
With a Personality and One You Will Like  
With Which Is Affiliated

### The Bank of Nevada Savings & Trust Co.

**RENO NATIONAL BANK THE, George Wingfield Pres, H G  
Humphrey V-Pres, F M Lee V-Pres-Cashr, H H Kennedy  
and J W Davey Asst Cashrs, N Virginia, n e cor 2d, Tel  
Main 170. (See front cover).**

Reno Nat Bank Bldg, Virginia n e cor 2d.

Reno News Agcy, Richd Carroll agt, 36 W 2d.

Reno News Co, W R Robrecht pres-mgr, Fay Robrecht sec-  
treas, 36 W 2d.

**The  
Letter  
Shop**

**Multigraph  
Letters  
Mailing  
Lists  
Address-  
ing  
Bureau**

201 Nixon  
Bldg.

Tel. Main  
1272-W

Reno, Nev.

**CORECCO BROS.**

41-43-45 West Fourth St.

DISTRIBUTORS OF  
**Chalmers** MOTOR  
CARS

Tel. Main 996

**Lincoln Highway Oxywelding and Repair Station**  
 High Pressure Oxywelding and Cutting—Auto and Motorcycle Repairing and  
 Supplies—Batteries Charged and Repaired  
 Phone 1191-J      Opposite T. & D. Theatre      RENO, NEVADA

**MCCORMACK & CO.**  
 Monumental Works  
 Marble and Granite Importers  
 404 N. Virginia  
 Tel. Main 1474-J

148

R. L. POLK & CO.'S

Reno-Peavine Mines Co, 2 Journal Bldg.  
 Reno Plmbg & Htg Co, A M Beebe mgr, 421 N Virginia.  
**RENO POLICE DEPARTMENT, J D Hillhouse Chief, City Hall,**  
 Tel Main 221.  
 Reno Pool Hall (Gust Simitis), 223 Lake.  
**RENO POWER, LIGHT & WATER CO, George A Campbell Mgr,**  
 21 Front, Tel Main 588, Plant Alameda av, nr 7th.  
 Reno Press Brick Co, H L DeHart sec-mgr, 12-E Washoe Co  
 Bank Bldg.  
**RENO PRINTING CO (W S Lunsford), Manufacturing Station-**  
 ers, Artistic Printers and Binders, 41 E 2d, Tel Main 689.  
 Reno Quick Lunch (C L Rosengren), 32 W 2d.  
 Reno Real Estate & Inv Co, C R Carter sec, 14 W 2d.  
 Reno Rotary Club, A R Kent sec, Top Floor Reno Nat Bank Bldg.  
**RENO SADDLERY CO (Paul Gaston), Harness, Saddles, Whips**  
 and Blankets, Pack Outfits a Specialty, 238 N Center, Tel  
 Main 1187-J.  
**RENO SECURITIES CO, George Wingfield Pres, H G Humph-**  
 rey V-Pres, C F Burton Sec-Treas, Proprs Hotel Golden  
 303-305 Reno Nat Bank Bldg, Tel Main 170.  
**RENO SHEET METAL WORKS, A J Cross Propr, cor Plaza and**  
 Evans av, Tel Main 1560-W. (See adv).

Phone 1560-W

Estimates Furnished

# Reno Sheet Metal Works

EVERYTHING IN SHEET METAL

A. J. CROSS, Proprietor

SHEET METAL AUTOMOBILE PARTS

PLAZA & EVANS AVE.

RENO, NEVADA

EAT AT  
**Grotto**  
**Quick**  
**Lunch**

Home Cooking

The Best the  
 Market  
 Offers is  
 None too good  
 for our  
 Patrons

PHONE 917-J

32 E.  
 Douglas Av.

Reno Shoe Repair Shop (John Andereggen), 401 N Virginia.  
 Reno Stationery Co (Saml Armanko, A B Graham), 11 E 2d.  
**RENO STEAM LAUNDRY CO, Jacque Miramon Mgr, 229 Plaza,**  
 Tel Main 635.  
 Reno Traction Co, G K Hark mgr, 4th nr Spokane av.  
 Reno Vulcanizing Wks, Wm Flett mgr, 346 N Virginia.  
**RENO WALL PAPER & PAINT CO, H E Saviers Propr, 42-44**  
 W 2d, Tel Main 794. (See right top lines).  
 Reno Wholesale Liquor Store, J S Corecco pres, 247 Sierra.  
 Reno Women's Civic League, Minnie C Flanigan pres, 33  
 Washoe Co Bank Bldg.  
 Reppert Harry W, surv, rms 100 Vine.  
 Ressone Rodolfo, brtnr Star Barrel House, r 1017 Washing-  
 ton.  
 Restines Nicholas, cook, rms Hotel Richelieu.  
 Reustow Rev Persis B, r E Reno Heights.  
 Revard Mark S, bell boy Hotel Golden, rms same.  
 Rey Aime L, student, b 74 High.

**Dundee**  
 WOOLEN MILLS

SUITS AND OVERCOATS  
 MADE TO ORDER

\$15

235 N. Center

Reno, Nev.

YOUR HOME COMPANY

KEEP MONEY AT HOME

# Nevada Fire Insurance Co.

Office ODD FELLOWS BUILDING

RENO, NEVADA

RENO CITY DIRECTORY—1917.

149

## RENO WALL PAPER and PAINT COMPANY

H. E. SAVIERS, Proprietor

DEALERS IN PAINTS AND OILS, GLASS, ETC.  
MILL AGENTS AND JOBBERS OF WALL PAPER

42 & 44 WEST SECOND STREET

RENO, NEVADA

- Rey Emma L, clk Gray, Reid, Wright Co, b 74 High.  
 Rey Ernest J, rancher, r 74 High.  
 Rey Ernestine, student, b 74 High.  
 Rey John, barber, 109 E 2d, rms 144 Sierra.  
 Rey Louise M, mlnr Catherine Burns, b 74 High.  
 Reyburn Mrs Florence, furn rms, 256 N Virginia.  
 Reyburn Wm C, rest, r 256 N Virginia.  
 Reynaud Auguste, washer Troy Lndry, r 921 Willow.  
 Reynolds John A, agt West Coast Life, r 655 N Virginia.  
 Reynolds Linn, rms 218 S Center.  
 Reynolds Mrs Lulu, r 629 1/2 Lander.  
 Rheude Albt A, botlr Wieland Bottling Wks, r 235 1/2 W 4th.  
 Rhodes Carlton E, dentist, 216 Nixon Bldg, r 314 Mill.  
 Rhodes Esther B, steno S P Co, b 314 Mill.  
 Rhodes Jesse M, clk Humphrey Supply Co, r 809 S Center.  
 Rhodes John F, banker, r 249 W Liberty.  
 Rhodes Mason M, student, b 809 S Center.  
 Rians Mrs E M, rms Colonial Apts.  
 Rice Ada, b 440 Spokane av.  
 Rice Amy, rms 237 Mill.  
**RICE ARTHUR M (Dundee Woolen Mills), r 454 E 7th.**  
 Rice Burt W, carrier P O, r Sparks.  
 Rice Chas L, lab, r 37 Rock.  
 Rice Edwd, rms 230 N Center.  
 Rice Henry S, driver Reno Mer Co, r 440 Spokane av.  
 Rice Jas R, student, b 614 Surprise rd.  
 Rice John T, clk Sunderlands, rms Hotel Manning.  
 Rice Mrs May, r 614 Surprise rd.  
 Rice Melvina, student, b 716 Chestnut.  
 Rice Pearl, clk Gray, Reid, Wright Co, rms 46 Stewart Apts.  
 Rice Wm H, mach Calavada Auto Co, rms Hotel Manning.  
 Richard Lena, student, rms 431 1/2 Washington.  
 Richards Albt I, inspr Burroughs Adding Mach Co, rms 321  
 I O O F Bldg.  
 Richards Albt R, washer Reno Stm Lndry.  
 Richards A Albt, clk Conant Bros, rms rear 704 S Virginia.  
 Richards Chas A, r 26 E Liberty.  
 Richards Chas P, miner, r 919 W 2d.  
 Richards Herbt B, jwlr R Herz & Bro, r 135 Ralston.  
 Richards Jesse, clk Mill Street Grocery, r 40 High.  
 Richards John, lab, rms 417 St Lawrence av.

National  
Credit  
Assn.

Law and  
Collections  
Everywhere

CREDIT  
RATINGS

Clay-Peters  
Bldg.

RENO, NEV.

J.P.  
Bobo

Shorthand  
Reporter  
and  
Circular  
Letters

HERZ  
BUILD NG

Tel. 1067-W  
Res Tel 1168 M

RENO  
NEVADA

**SESSIONS & CLEMENT**

158 N. VIRGINIA STREET

Tel. Main 74

Reno, Nev.

REAL ESTATE, RENTALS

INSURANCE, BONDS

MONEY LOANED

# THE PENN MUTUAL LIFE INS. CO. of Philadelphia

ORGANIZED 1847

ASSETS OVER \$160,000,000.00

**Clarence W. Albee, Gen'l Agt.**

Odd Fellows Building  
RENO, NEVADA

150

R. L. POLK & CO.'S

I.  
**Schutz**

**Popular  
Priced  
Clothier**

**ALWAYS YOUR  
MONEY'S  
WORTH**

Free  
Employment  
Office

14 E.  
Commercial  
Row

Richards Robt (Summerfield & Richards), r 52 W 9th.  
Richardson Mrs Abbie, rms Hotel Golden.  
Richardson Bonnie J, clk Gray, Reid, Wright Co, rms 33 W 8th.  
Richardson Chas S, clk Sunderlands, r 708 W 2d.  
Richardson Harry T, firmn, rms 33 W 8th.  
Richardson Howell W, with Westrn Mines Bkrs, rms Hotel Golden.  
Richardson Jas E, confr, r 406 California av.  
Richardson Lucy S (wid Chas A), rms 708 W 2d.  
Richardson Marcile, b 406 California av.  
Richardson Maxwell E, clk, b 406 California av.  
Richelieu The, see Hotel Richelieu.  
Richey Mrs Ellen T, missionary, rms 126 Sierra.  
Richison Mrs Mary, rms 123 Lake.  
Richman E M, phys, 10 Washoe Co Bank Bldg, rms Colonial Apts.  
Richmond Harry, rms 13 W Plaza.  
Richmond Selena, waiter Riverside Hotel.  
Richter Louis E, slmn r 143 Keystone av.  
Richter Peter J (Richter & Recksteiner), r 1316 E 4th.  
Richter Roy E, slsmn, r 143 Keystone av.  
Richter & Rechsteiner (P J Richter, Arnold Rechsteiner), blk-smths, 348 Evans av.  
Rick's Resort (Rick DeBernardi), Verdi rd s of river.  
Rickman Lee, saloon, S Virginia and Caliente, r same.  
Ridenour David W, rancher, r 538 Lake.  
Riegelhuth Mrs Kate, r 543 Lake.  
Riegelhuth Katherine, tchr U of N, b 543 Lake.  
Riemenschneider Ernest L, lab Wieland Bottling Wks, rms 123 Mill.  
Riffe Frank D, ctr Washoe Meat Mkt, r 205 Elm.  
Riggle Alvin C, pkr Riverside Mill Co, rms 210 S Center.  
Riker Mrs Henrietta S, mus tchr, 401 S Virginia, r same.  
Riley, see also Reilly.  
Riley Everett, blrmkr, b 220 State.  
Riley Harry E (Shufelt & Riley), b 235 Flint.  
Riley Thos E, r 220 State.  
Rinehart Mildred, rms 219 W 2d.  
Riney J M, rms Hotel Golden.  
Rinker Geo W, rms 232 West.  
Rising Stanley, clk, rms Hotel Golden.  
**RITER HENRY, Treas Reno Brewing Co, rms 243 W 3d, Tel Main 1705-R.**  
Ritter Geo B (Eclipse Decorating Co), r 522 Lander.  
Ritter Mrs Mattie, r 522 Lander.  
Rittinger Fred, lab, rms 842 W 6th.  
Rittinger Wm W, carp, rms 842 W 6th.  
Ritzel Edwd, rms De Lux Hotel.  
Rivas Mary, steno, rms 344 Mill.  
Rivers Lewis, electn, rms 230 N Center.  
Riverside Garage (Frank D Lay), 19 Court.  
**RIVERSIDE HOTEL, H J Gosse Mgr, S Virginia, Tel Main 1256.**  
(See opp inside back cover).

A. P.  
**Henkell**

General  
**AUTO  
REPAIRING**

IGNITION  
STARTING AND  
LIGHTING  
SYSTEMS

Distributors  
U S L Storage  
Batteries

234 N.  
**CENTER**

**F. J. WILLARD** 136 NORTH CENTER STREET  
RENO, - NEVADA  
Dealer in Furniture, Rugs Carpets and Draperies  
Mattress and Awning Manufacturer

# PIERSON MILL & LUMBER CO.

QUALITY

Mill Work a Specialty

SERVICE

Phone 754

"Everything in the Building Line"

Reno, Nevada

RENO CITY DIRECTORY—1917.

151

## GOLD MEDAL FLOUR

SAGEBRUSH SODAS

### Riverside Mill Co.

COR. SECOND AND EAST

RENO, NEVADA

**RIVERSIDE MILL CO.**, R K Colcard Pres, Frank Humphrey V-Pres, Fred Stadtmuller Sec, J R van Nagell Mgr, Flour and Cracker Mfrs, East cor 2d, Tel Main 591. (See backbone).

Riverside Park, south bank Truckee river west from Island av.  
**RIVERSIDE STUDIO (F P Dann)**, 228 N Virginia, Tel Main 1584-J.

Rives Henry M, sec-treas Nevada Mine Oprs Assn, r 244 Hill.

Rixon Wm F, barber, 219 N Center, rms 416 Mill.

Robb Francis, carp, r 128 Stevenson.

Robb John P, b 120 Stevenson.

Robb T Edwd, r 606 Lake.

Robbins Fred O, bkpr Washoe Co Bank, r 136 Mill.

Robbins Mrs Hannah B, rms 315 Church la.

Robbins Ida, furn rms, 114 E Front.

Robbins Wm, hostler Reno Livery Co, rms 238 Lake.

Roberson Geo O, steno Geo Springmeyer, rms 218 S Center.

Robertini Eva, nurse, rms 234 Walnut.

Robertini Frances C, rms 43 W 8th.

Roberts Agnes, student, rms 621 N Virginia.

Roberts Alvah, clk, rms 102 Vine.

Roberts Ann H (wid John), r 73 Keystone av.

Roberts Bessie A, b 208 E Liberty.

Roberts Eliz, bkpr Nacacovich Mer Co, b 73 Keystone av.

Roberts Frank A, cashr Owl Cafe, r 231 W 2d.

Roberts Genevieve, steno W I Mitchell Co, b 208 E Liberty.

Roberts Jas E, mach Verdi Lbr Co, r 446 1/2 Morrill.

Roberts Mrs Julia, rms 144 Sierra.

Roberts J, messr, rms 238 N Virginia.

Roberts L N, rms 512 N Virginia.

Roberts Mrs Rose, maid Hotel Golden, r 305 Chestnut.

Roberts Sarah (wid Wm J; Roberts & Harris), r 208 E Liberty.

**ROBERTS & HARRIS (Sarah Roberts, George F Harris)**, Staple and Fancy Dry Goods, A Specialty of Justrite Corsets and Cadet Hose, 33 W 2d, Tel Main 1219-J.

Robertson Edna, clk H C Madsen, b 425 E 7th.

Robertson Herbt L, clk Frank Campbell, rms 35 E 5th.

Roberson Jas W, wehmn U of N, r 1079 Ralston.

**ROBINSON ALBERT (Washoe Market)**, r 801 Aitken.

Robinson Alfred V, clk Stoddard Floral Co, r 55 Boyd pl.

**COMMERCIAL HOTEL & BAR**  
FIRST CLASS HOTEL  
WINES, LIQUORS AND CIGARS  
PRICED REASONABLE  
207-209 N. CENTER ST.  
RENO, NEV.

Frame,  
Humphrey  
and  
Harcomb

Lawyers

129 N.  
Virginia  
RENO,  
NEVADA

**DRINK ALFINE AND FEEL FINE**

MANUFACTURED BY

**Alfalfa Foods Company** 50-54 Gazette Bldg., Reno, Nev.

# Porteous Decorative Co.

Masonic  
Temple

Wall Paper, Paints, Oils, Pictures, Frames and Stationery

Reno, Nev.

## The Crystal

Confections

Pure  
Home Made  
Candies

Fountain  
Drinks

Ice Cream

Phone Main

178

215 N.

Virginia St.

Reno, Nev.

152

R. L. POLK & CO.'S

**ROBINSON GEORGE W**, Dist Agt Northwestern Mutual Life Ins

Co, 14 Washoe Co Bank Bldg, r 519 Ralston, Tel Main 738.

Robinson Josephine D (wid John P), r 519 N Center.

Robinson J La Rue, phys, 8 Masonic Temple Bldg, rms 835 Evans av.

Robinson Marie C, clk Palace Bakery, b 519 N Center.

Robinson Mark, brtnr Owl Bar, r 10 Rock.

Robinson Mary I (wid Albt), r 727 Lander.

Robinson Raymond L, driver, r 839 W 6th.

Robinson S Lora, rms 421 1/2 Walnut.

Robinson Wm F, wchmkr, R Herz & Bro, r 333 Flint.

Robison Geo W, rms 243 W 3d.

Robison Martin A, phys, Hotel Grand, r 510 S Virginia.

Robito Antonio, lab, r rear 340 Sierra.

Robrecht Wm R, pres-mgr Reno News Co, rms 357 East.

Robson Geo I, electn Reno Traction Co, r 844 N Virginia.

Robustelli Modesto, porter Angelo Nicolosi, b Mary 2 blks w S Virginia.

Rocha Jesse, lab, r 1038 S Virginia.

Roche Edwd G, chf clk Bell Tel Co, r 512 N Virginia.

Rochester-Lincoln Con M Co, 43 Gazette Bldg.

Rochester Lincoln Hill Mining Co, 21 Washoe Co Bank Bldg.

Rochester St Valentine Mining Co, 21 Washoe Co Bank Bldg.

Rochon Adolph J, brtnr, r 222 E 4th.

Rodgers, see Rogers.

Rodriguez Salathiel, lab, rms 48 Water.

Roff Claire E, lather, b 230 W 2d.

Roff Edalina (wid Nathan W), r 230 W 2d.

Roff Eldred A, b 230 W 2d.

Rogers Frank M, tinr, r 125 West av.

Rogers John F, r 25 S Park.

Rogers Lewis, court reporter, r 145 Ridge.

Rogers Lloyd B, tailor, 348 N Virginia, rms same.

Rogers Mary E (wid John A), r 41 W 9th.

Rogers Max, tailor Fashion Tailors, rms 461 Sierra.

Rogers Will, adv mgr Palace Dry Gds House, r 629 Sinclair.

Rhode Mrs Minnie, r 675 S Virginia.

Rohrer Susan (wid Henry D), rms 706 S Center.

Roman G, rms Home Hotel.

Romano Louis, brtnr, Exchange Bar, r 216 Washington.

Ronchetti Egidio, lab, r 327 Wheeler av.

Ronne J V, wchmn Reno Brew Co.

Roof Effie, hsekpr Riverside Hotel.

Rooker Jas W, hlpr Coml Soap Co, r 446 Nevada.

Rooney Bee, waiter Riverside Hotel.

Rooney Margt, waiter Riverside Hotel.

Rosa Lorenz, lab, r rear 634 South.

Rosa Tony, lab, r 634 South.

Rosasco Jas, farmer, r W 8th extd.

Roscoe Edwd, lab, rms 315 Sierra.

Rose Harvey A, slsmn Nev Pkg Co, r 444 Cheney.

Rose Mrs Mary N, rms 619 Lake.

Rosebear Eliz (wid Thos), r 404 Elm.

Rosebear Stella, student, b 404 Elm.

Rosenberg Lupo, dept mgr The Emporium, rms 147 Mill.

## A. E. Kibble

Largest  
Roofing  
Contractor  
in the  
State

24 Douglas  
Alley

Tel. Main

1219-W

or Main

1288-R

## UNIVERSITY OF NEVADA

400 Students, 50 Professors and Instructors—Colleges of Arts and Science, Engineering, Agriculture and State Normal School. Write for Catalog

**Reno Wall Paper and Paint Co.** Mill Agents and Jobbers of Wall Paper  
**Dealers in PAINTS and OILS, GLASS, ETC.**  
 H. E. SAVIERS, Proprietor 42 and 44 West Second Street

RENO CITY DIRECTORY—1917.

153

- Rosenbloom Harry W, clk H J Amigo, rms 9 Colonial Apts.  
**ROSENBROCK H HAROLD, Cashr Reno Evening Gazette, rms 132 Court.**  
 Rosengren Chas L (Reno Quick Lunch), r 6 Humboldt Apts.  
 Rosenthal Augusta (wid Davis), r 629 Chestnut.  
 Rosenthal Inez, b 411 Walnut.  
 Rosenthal Saml H, with Benj Curler, r 411 Walnut.  
 Ross Earl T, solr N Y Life Ins Co, rms Y M C A.  
 Ross Fred F, baker Homstead Baking Co, r 667 Chestnut.  
 Ross Gilbert, bank examiner, rms Hotel Golden.  
 Ross Silas E, sec-treas Perkins-Gulling Co, r 1043 N Virginia.  
 Rossi Domenico, rancher, r E Vassar and city limits.  
 Roth Tony, lab, r 52 Water.  
 Rothenbacher John, r 603 N Sierra.  
 Rotholtz Ben (Ben Rotholtz Cigar Co), r 310 Thoma.  
**ROTHOLTZ BEN CIGAR CO (Ben Rotholtz), Cigars, Tobaccos, Candy, Gum, Etc, Wholesale, 210 N Virginia, Tel Main 1160.**  
 Roush Paul F, lab, r 712 S Center.  
 Roush Pearl M, tchr Mt Rose Schl, b 712 S Center.  
 Roush Raymond C, driver Jas Daniel, b 712 S Center.  
 Roush Teddy R, student, b 712 S Center.  
 Rousseau Margt E, mus tchr, 134 Elm, r same.  
 Roussin Antoine, brtndr French Hotel & Bar, rms 220 N Center.  
 Rovelli Henry (National Saloon), rms 202 N Center.  
 Rovetti Augustina, r 538 Surprise rd.  
 Rovetti Harry, driver Navacovich Mer Co, b 538 Surprise rd.  
 Rovetti Jean, clk Nacacovich Mer Co, b 538 Surprise rd.  
 Rovetti Julia, laund, b 538 Surprise rd.  
 Rovetti Neal, clk Navacovich Mer Co, b 538 Surprise rd.  
 Rowe C Leslie, r 3 Washington.  
 Rowe John, agt, rms 505 N Center.  
 Rowe John W, driver W F & Co Exp, r Univ Hgts.  
 Rome Marion, nurse, rms 234 Walnut.  
 Rowe Nora, nurse, rms 234 Walnut.  
 Rowe Wm, blksmith, r rear 532 Sierra.  
 Rowland Frank M, v-pres Washoe Co Bank, r Long Valley, Calif  
 Roy John, waiter, rms 13 W Plaza.  
**ROY ROLAND F, Supt Nevada Engineering Works, r 491 Court, Tel Main 946-R.**  
 Roy Saml, lab Reno Quick Lunch, r 451 1/2 Chestnut.  
 Royal Bar (Ernest Steinbrenner), 302 E 4th.  
 Royal D Hartung Home, Ralston and Riverside av.  
 Royle Wm J, clk Walter St Pierre, r 721 N Virginia.  
 Ruch Arthur P, cashr N Y Life Ins Co, rms 134 Elm.  
 Ruess Jos H, formn Nevada Press, rms Hotel Anderson.  
 Ruffner Roy, chfr, rms Hotel Grand.  
 Rule Arthur, clk Sunderlands, rms 217 N Virginia.  
**RULISON DR DAVID W, Dentist, Pres State Board Dental Examiners, Powning Bldg, 218 N Virginia, Tel Main 678, Hours 9 to 12 a m, 1 to 5 p m, r 516 West, Tel Main 1454-W.**  
 Rulison Fred J, dentist, 217 N Virginia, r 522 West.

The  
**WHITE**  
**Co, Inc.**

Office  
 Supplies  
 and  
 Stationery

Masonic  
 Temple Bldg

Reno, Nev.

Reno-  
 Chilcoot  
 Auto Line

From Reno  
 Nev. to  
 Chilcoot  
 California  
 Fare \$3.

CARS FOR  
 SP. CIAL  
 TRIPS

Hotel Golden  
 Tel. Main  
**142**

**T. R. CHEATHAM** **NYAL'S REMEDIES**  
**DRUGGIST'S SUNDRIES**  
 148 N. Virginia Phone 91 **STATIONERY, ETC.**

OFFICE PHONE 606

YARD PHONE 261

**Sierra Nevada Wood & Lumber Co.**

ALL KINDS OF LUMBER AND MILL WORK

ROOMS 7 and 8

NO. 158 N. VIRGINIA

RENO, NEVADA

**DR. W. E. TAYLOR - JESSIE E. TAYLOR**

Eyes Examined OPTOMETRISTS Glasses Fitted

1-2-3 Thoma Bigelow Building Telephone 642

154

**R. L. POLK & CO.'S**

Ruprecht Mrs Mary M, rms 619 Lake.  
 Rush Rita E, cashr T & D Theatre, b 428 N Virginia.  
 Rusk Anna, waiter, rms 238 N Virginia.  
 Russell Martin, rms De Lux Hotel.  
 Russell Rufus C (Elite Grill), rms 421 Sierra.  
 Russell Thos, jan Washoe Co Bank, r 826 W 2d.  
 Rutherford Mildred I, cashr R P L & W Co, rms 628 Lake.  
 Ruttan Wm B, clk The Smokery, rms 309 W 4th.  
 Ryan Ann, r 119 West av.  
 Ryan C J, phys, rms Colonial Apts.  
 Ryan Mrs Edith B, rms 118 W 2d.  
 Ryan Robt, lab, rms 315 Sierra.  
 Ryder Edgar G, slsmn, r 622 Elko av.  
 Ryder Gladys A, student, b 621 S Center.  
 Ryder Louisa S (wid Wm W), r 621 S Center.  
 Ryland Building, 129 N Virginia.  
 Ryland Eliz C (wid Richd), r 6 Pine.  
 Ryland & Levy Building, 158 N Virginia.

**S**

Saake Chas T, jwlr, 228 Sierra, rms 340 W 4th.  
 Sacramento Beer Hall (Wm Wilson, P Larson), 20 W Coml row.  
 Sadler Alfred R, drftsmn U S Surv Gen, rms 437 Chestnut.  
 Sagebrush Auto & Stage Co (W J Scott, H W Evans), Overland Hotel.  
 Sagebrush Bar (John Bartley, Lemuel Broughton), 6 E Coml row.  
 St Albans Hotel (Mrs E H Sutherland), 358 N Virginia.  
 St Charles Apts, 236 N Virginia.  
 St Clair Raymond, phys, 213 Nixon Bldg, r 1119 Wells av.  
**ST CLAIRE ALEXANDER (Lincoln Highway Service Station)**, r 25 W 1st, Tel Main 1191-J.  
 St Claire Evelyn, r 219 Evans av.  
**ST GEORGE HOSPITAL (Non-Sectarian)**, Clara L Johnston, R N, Supt, 550 Sierra, Tel Main 1666. (See front cover).  
 St. Luke's Church (Lutheran), Bell cor W 2d.  
**ST MARY'S HOSPITAL & TRAINING SCHOOL FOR NURSES**, Conducted by Dominican Sisters, 234 Walnut, Tel Main 571. (See adv).  
 St Pierre Mrs Ella, with Walter St Pierre, r 327 W 4th.  
**ST PIERRE WALTER, Propr St Pierre's Bootery, 147 N Virginia**, Tel Main 1521-W, r 327 W 4th.  
**ST PIERRE'S BOOTERY, Walter St Pierre Propr, 147 N Virginia**, Tel Main 1521-W. (See front stencil).  
 St Thomas Catholic Cemetery, 911 Sierra.  
 St Thomas Catholic Church, Chestnut s w cor 2d.  
 Salet Aug, driver H C Madsen, r 140 Truckee.  
 Salisbury, see also Salsbury.  
 Salisbury Alice, emp J P Lavoie, rms 308 E 4th.  
 Salisbury Arthur N, lawyer, r 8 Humboldt Apts.  
 Salisbury Wm, clk, rms Hotel Richelieu.

**JACOB C. MEYER**Plumbing,  
Heating &  
Ventilat-  
ingVacuum  
Cleaning  
& Heating  
Plants

P O Box 371

Tel. Main  
547

Reno, Nev.

**THE HOTEL GOLDEN**  
**EUROPEAN** Largest In Nevada



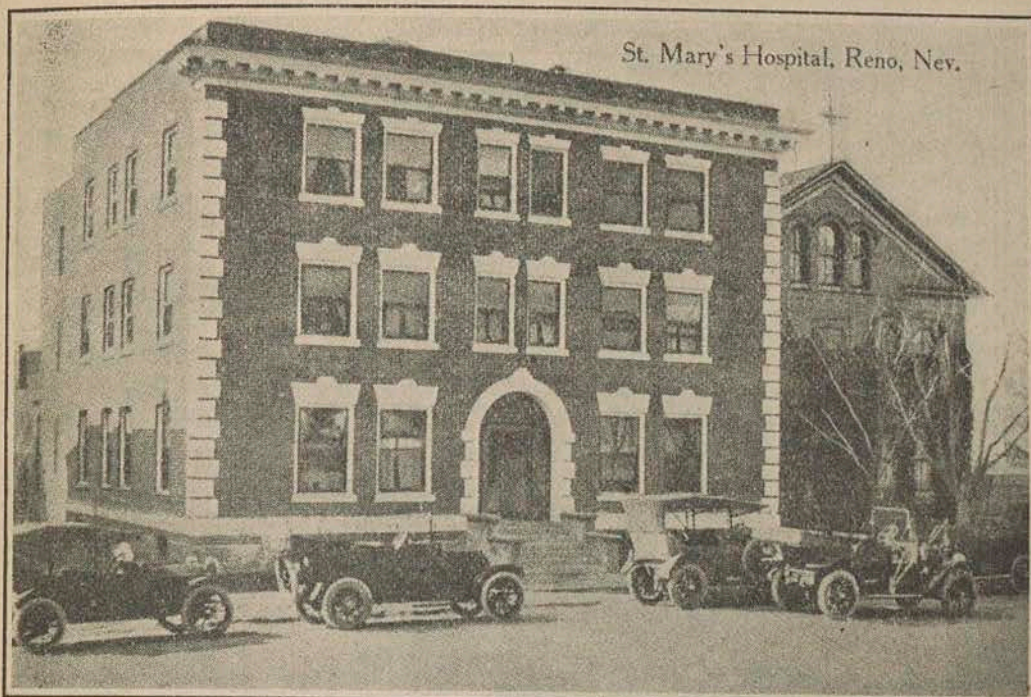

**ST. MARY'S HOSPITAL**  
**AND**  
**TRAINING SCHOOL**  
**FOR NURSES**

**CONDUCTED BY DOMINICAN SISTERS**

**TELEPHONE MAIN 571**

**234 WALNUT ST.**

**RENO, NEVADA**

**Lincoln Highway Oxywelding and Repair Station**  
 High Pressure Oxywelding and Cutting—Auto and Motorcycle Repairing and  
 Supplies—Batteries Charged and Repaired  
 Phone 1191-J      Opposite T. & D. Theatre      RENO, NEVADA

**MCCORMACK & CO.**  
 Monumental Works  
 Marble and Granite Importers  
 404 N. Virginia  
 Tel. Main 1474-J

- 156      R. L. POLK & CO.'S
- Salls Mrs Geryl, rms 135 Ridge.  
 Salome Jas E, driver Fire Dept, rms 118 Elm.  
 Salsbury Owen, watermn R P L & W Co, r 144 Mary.  
 Salvation Army, W A Boyd captain, 315 Sierra.  
 Sam Gee, cook 404 S Virginia.  
 Sam Sing, Indry, 200 Lake, r same.  
 Sam Yee, rest, 219 Lake, r same.  
 Sameels Saml, barber Don Partipilo, rms St Charles Apts.  
 Sameth Elsie, tchr U of N, rms 835 Evans av.  
 Sample Saml M, sec-treas Peek & Sample Co, r Oakland, Calif.  
 Samuels Dolores, b 29 Court.  
**SAMUELS W L, Physician and Surgeon, 8-10 Masonic Temple**  
 Bldg, Tel Main 800, r 29 Court, Tel Main 649.  
 Sanborn Ernest A, slsmn, r 461 Nevada.  
 Sanborn Marion, student, b 461 Nevada.  
 Sanders T Marion, clk Wm Martin, r 635 Arlington av.  
 Sanderson Harry R, lunch, 26 E Coml row, r 561 Evans av.  
**SANDERSON ORA L, Mgr F W Woolworth Co, rms Y M C A,**  
 Tel Main 256.  
 Sandusky Robt, driver, rms 805 W 7th.  
 Sanford Benj L, formn Virginia Mkt, r 724 W 6th.  
**SANFORD GEORGE L (Platt & Sanford), V-Pres Reno Evening**  
 Gazette Co, r Carson City, Nev.  
**SANFORD GRAHAM, Sec and Treas Reno Evening Gazette Co,**  
 r 559 Ralston, Tel Main 1531-W.  
 Sang Wo Co, grocer, 127 W Front.  
**SANITARY DAIRY, E L Hall Propr, Quality, Purity and Clean-**  
 liness Guaranteed, S Virginia Extd, Tel Main 78.  
 San Jose De Gracio Con M Co, 1 Ryland Bldg.  
 Santa Rosa L & Inv Co, L J Davis agt, 1 Ryland Bldg.  
 Sargent Mrs Nellie, nurse, 505 N Center, rms same.  
 Sarrazin Albt L, printer Reno Ptg Co, b 541 W 3d.  
 Sarrazin Ellen, student, b 541 W 3d.  
 Sarrazin Emily (wid John), r 541 W 3d.  
**SASSARINI JERRY (The Olympia Bar), r 420 W 2d, Tel Main**  
 1154-J.  
 Sattler John B (Grand Central Cafe), r 452 N Center.  
 Saturno Hotel (Wm Funk), 2d s e cor West.  
 Sauer Mrs Cora (Reno Conservatory of Music), r 356 West.  
 Sauer Mrs Reta, opr Bell Tel Co, b 632 Chestnut.  
 Saulter Bruce (Saulter & Sweet), rms 148 Court.  
 Saulter & Sweet (Bruce Saulter, M S Sweet), dentists, 213  
 Nixon Bldg.  
 Savage Francis, student, b 206 Keystone av.  
**SAVAGE FRANK C (Savage Heating & Plumbing Co), r 206**  
 Keystone av.  
**SAVAGE HEATING & PLUMBING CO (Frank C Savage),**  
 Vacuum Cleaning Plants, Vacuum Steam Plants, Hot  
 Water Plants, Hot Air Plants, Ventilating and Plumbing.  
 Estimates Carefully Furnished, Office rear 228 W Com-  
 mercial row, Tel 1062-J, P O Box 369.  
 Savage Leonard C, hlpr Coml Soap Co, b 206 Keystone av.  
 Savage Marguerite A, student, b 206 Keystone av.  
 Saviers Claude E, clk Reno Wall P & P Co, r 511 Forest.

EAT AT  
**Grotto**  
**Quick**  
**Lunch**

Home Cooking  
 The Best the  
 Market  
 Affords is  
 None too good  
 for our  
 Patrons

PHONE 917-J  
 32 E.  
 Douglas Av.



**SUITS AND OVERCOATS \$15**  
 MADE TO ORDER  
 235 N. Center      Reno, Nev.

YOUR HOME COMPANY

KEEP MONEY AT HOME

# Nevada Fire Insurance Co.

Office ODD FELLOWS BUILDING

RENO, NEVADA

RENO CITY DIRECTORY—1917.

157

**SAVIERS HARRY E, Propr Reno Wall Paper & Paint Co, r 26**  
Stewart, Tel Main 1608-W.

Savoy The (Mrs Naoma Gridley), furn rms, 235 Sierra.

Sawyer Bud, electn, b 436 Sinclair.

Sawyer Chas H, tuner Menardi Music Co, r 47 Washington.

Sawyer Clifford D, clk Porteus Dec Co, b 47 Washington.

Sawyer Forrest, r 436 Sinclair.

Sawyer Gertrude A, steno, b 49 Washington.

Saydak Ambrose B, doorkpr Wigwam Theatre, b 330 W 5th.

Saydak Frank M, lab, r 330 W 5th.

Sayles Ada, b 201 1/2 Maple.

Scanavino Angelo F, mgr Western Feed Co, r 829 W 5th.

Scanavino Jos, driver Western Fuel Co, b 829 W 5th.

Scanlan John, lab, rms 201 W 3d.

**SCANLAN MARTIN J, Lawyer, 414 Clay-Peters Bldg, Tel Main**  
508, r 526 W 5th, Tel Main 945-J.

Schadler Fred M, archt, rms 445 S Virginia.

Schadler Minnie, rms 130 W Liberty.

Schaedel Lena, steno, rms 701 Lander.

Schaedler Io, bkpr, b 705 Humboldt.

Schaedler John M, window trmr Gray, Reid, Wright Co, b 705  
Humboldt.

Schaedler Sibyl, nurse, 705 Humboldt, b same.

Schaedler Sibyl (wid John M), r 705 Humboldt.

Schaeffer Geo H, rms 341 W 2d.

Schaffer Mrs Eliz, rms 63 Vine.

Schaffer Iva, rms 411 E 7th.

Schaffer Jas, r 747 W 6th.

Schaffer Wm, lab, r 625 Eureka av.

Schauer Mrs Ethel, rms 412 N Center.

**SCHEELINE BANKING & TRUST CO, Moritz Scheeline Pres,**  
Solomon Jacobs, Julius Schwarzschild V-Pres, Henry  
Lewers Sec and Cashr, M C McMillan Asst Cashr, 156 N  
Virginia, Tel Main 25.

Scheeline Harry H, student, b 306 S Virginia.

Scheeline Moritz, pres Scheeline B & T Co, r 306 S Virginia.

Schell Andw B, barber J W Scott, rms Y M C A.

Schenk Henry, clk Riverside Hotel.

Schimmel Geo, firmn Fire Dept, rms 132 W Coml row.

Schively Mrs Alice, furn rms, 28 E Coml row.

Schmidt Barnard, baker Palace Bakery, r 621 West.

Schmidt Frank F, brewer Reno Brew Co, rms Hotel Gallery.

Schmidt J W E, slsmn, rms Hotel Anderson.

Schmidt Sophia B, ironer Troy Lndry, r 526 North.

Schmitt Carl, clk P O, r 835 Willow.

Schmitt Julia (wid Philip), r 332 Marsh av.

Schneider Lena, rms 350 East.

Schnitzer Albt (Northern Hotel), r 803 E 4th.

Schnitzer Wm H, lawyer, 5 Gazette Bldg, r 438 South.

Schofield Gerard, butcher Riverside Hotel.

Schon Caroline, student, b 137 E Plaza.

Schon Eugenie, b 137 E Plaza.

Schon Michl (Lake Barber Shop), r 137 E Plaza.

National  
Credit  
Assn.

Law and  
Collections  
Everywhere

CREDIT  
RATINGS

Clay-Peters  
Bldg.

RENO, NEV.

J. P.  
Bobo

Shorthand  
Reporter  
and  
Circular  
Letters

HERZ  
BUILDING

Tel. 1067-W  
Res Tel 1168 M

RENO  
NEVADA

**SESSIONS & CLEMENT**

158 N. VIRGINIA STREET

Tel. Main 74

Reno, Nev.

REAL ESTATE, RENTALS  
INSURANCE, BONDS  
MONEY LOANED

# THE PENN MUTUAL LIFE INS. CO. of Philadelphia

ORGANIZED 1847

ASSETS OVER \$160,000,000.00

**Clarence W. Albee, Gen'l Agt.**

Odd Fellows Building  
RENO, NEVADA

158

R. L. POLK & CO.'S

I.  
**Schutz**

**Popular  
Priced  
Clothier**

ALWAYS YOUR  
MONEY'S  
WORTH

Free  
Employment  
Office

14 E.  
Commercial  
Row

Schon Michl jr, barber Michl Schon, b 137 E Plaza.  
Schopper Frank P, lab, r 103 West.  
Schopper Jos P, expmn, r 134 Sierra.  
Schott Danl, clk Conant Bros, rms 230 N Center.  
Schrack Morgan, r 137 Washington.  
Schrader Harry L, painter Reno Wall P & P Co, r 221 Vine.  
Schreiber Helen, rms 534 Humboldt.  
Schulte Eliz (wid Herman), r 128 Winter.  
Schultz Carrie E, nurse, rms 147 Washington.

**SCHUTZ I, Popular Priced Clothier, Gents' Furnishings, Clothing, Hats, Boots, Shoes, Trunks, Suit Cases, Etc, Free Employment Agency, 14 E Commercial row, Tel Main 788, r 715 N Virginia, Tel Main 1536-R. (See left side lines).**

Cigars and Tobacco

Free Employment Office

# I. SCHUTZ

## POPULAR PRICED CLOTHIER

**GENT'S FURNISHINGS, CLOTHING, HATS, BOOTS, SHOES,  
TRUNKS, SUIT CASES, ETC.**

**ALWAYS YOUR MONEY'S WORTH**

**PHONE MAIN 788**

14 E. Commercial Row  
Near Virginia Street

**RENO, NEVADA**

A. P.  
**Henkell**

General  
**AUTO  
REPAIRING**

IGNITION  
STARTING AND  
LIGHTING  
SYSTEMS

Distributors  
U S I Storage  
Batteries

234 N.  
**CENTER**

Schwartz Adolph C, driver Virginia Mkt, r 834 W 6th.  
Schwartz Chas A, ctr Virginia Mkt, r 434½ West.  
Schwartz Leo, auto repr, rms 109 Sierra.  
Schwartz Roger S, clk Hotel Golden.

**SCHWARZSCHILD JULIUS, Mgr Bissinger & Co, 454 Eureka  
av, r 330 Ridge, Tel Main 1039.**

Schweis Carrie C (wid Sylvester), r 129 Elm.  
Schweis Geo G, apiarist, 330 Maple, r same.  
Schwob Geo A, barber J W Scott, rms 429 W 1st.  
Sciarroni Frank, carp, r Wedekind rd.  
Scott E Budd, bgemn Riverside Hotel.  
Scott Gabriel J, lab, r 448 Spokane av.  
Scott Jas W, barber, 241 N Center, r 145 Bell.  
Scott Laverne, student, b 628 W 2d.  
Scott Mary H, rms 955 W 6th.  
Scott Mrs Rose, rms 406 Lake.  
Scott Verner E, r 110 E 8th.  
Scott Walter J (Sagebrush Auto & Stage Co), r 203 Wash-  
ton av.

Scott Winfield W, opr S P Co, r 628 W 2d.  
Scoular Robt, lawyer, 208 Clay-Peters Bldg, r 560 Morrill av.  
Scoular Robt jr, collr Nat Credit Assn, b 560 Morrill av.  
Serugham Jas G, prof U of N, r 760 Nevada.  
Scully Thos J, real est, r 407 N Center.  
Sealy Mrs Bernice, steno Hoyt, Gibbons & French, rms Saturno  
Hotel.

**F. J. WILLARD** 136 NORTH CENTER STREET  
RENO, - NEVADA

**Dealer in Furniture, Rugs Carpets and Draperies  
Mattress and Awning Manufacturer**

# PIERSON MILL & LUMBER CO.

QUALITY

Mill Work a Specialty

SERVICE

Phone 754

"Everything in the Building Line"

Reno, Nevada

RENO CITY DIRECTORY—1917.

159

Seaman Mrs Edna W, clk P O, rms 321 Hill.  
Seaman Lawrence, emp Riverside Mill Co, r 323½ West.  
Seaton Emma (wid Willard A), r 121½ Walnut.  
Seaward Geo A, mgr Nev Auto Sup Co, r 25 Stewart Apts.  
Second District Court, T B Moran and Richd Stoddard judges,  
Court House.  
Secoy Jas A, miner, r 857 N Virginia.  
Secret Organizations. See page 21.  
Seeds Wm P, lawyer, 308 Clay-Peters Bldg, r 403 Flint.  
Seeger Helen I, b 205 Stevenson.  
Seeger Henry W, brtnr Tavern Cafe, r 205 Stevenson.  
Segermann Geo W, livery, 535 Evans av, rms 26½ W 2d.  
Seibold Henry, marker Reno Stm Lndry, r Sparks.  
Seif Max (Campus Cafe), rms 208 N Center.  
Seif Nathan (Campus Cafe), rms 208 N Center.  
Seifert Fred J, ctr Nat Cash Mkt, rms 115 Mill.  
Seitz Fannie H (wid Edwd), r 561 N Center.  
Seitz Geo F, eng, b 561 N Center.  
Seitz Lewis A, City Electn and Plmbg Insp, City Hall, r 96  
Colonial Apts.  
Selfridge Haskell W, mach, b 211 E Liberty.  
Selfridge Muriel R, student, b 211 E Liberty.  
Selfridge Mrs Ruth M, r 211 E Liberty.  
Sellers Thos, miner, r 615½ West.  
Sellman Beal O, carp, r 433 Elm.  
Sellman Calvin, contr, 421 Elm, r same.  
Sellman Clarence G, autos, r 444 Ralston.  
Sellman Cornelius, elev opr Reno Nat Bank Bldg, b 421 Elm.  
Sellman Jesse J, messr W F & Co Exp, r 919 W 6th.  
Selna Louis L, ctr Reno Meat Co, r 110 Washington.  
Semenza John, brtnr Sierra Grotto, r 211 Keystone av.  
**SEMENZA JOHN, Mgr Semenza & Co, r 141 Vine, Tel Main  
1396-J.**  
Semenza L Wm, b 245 Vine.  
Semenza Rocco L (Eddy Floral Co), r 161 Vine.  
Semenza Wm L (Homestead Baking Co), r 245 Vine.  
**SEMENZA & COMPANY, John Semenza Mgr, Groceries, Hard-  
ware, Vegetables and Fruits, Provisions, Wines, Liquors  
and Cigars, 25-27 E 2d, Tel Main 230.**  
Sempronio Stephen, washer Western Auto Sales Co, rms 653  
Vine.  
Sendercock Mary F (wid Wm H), r 429 Sierra.  
Sequeira Jos M, dairy, 1 mi n of city, r 740 Ralston.  
Serpentino John, lab, r 640 Eureka av.  
Serval Fred, rancher, r 98 Winter.  
Serventi Jos, rms 214 Moran.  
Sevventi Stella H, clk Dalton, Clifford & Wilson Co, b 150 State.  
**SERVOSS GEORGE L, M D, Physician and Surgeon, Editor  
Western Medical Times, 138 N Center, r same, Tel Main  
1057-J.**  
**SESSIONS J ORVILLE (Sessions & Clement), r 131 Vassar, Tel  
Main 1372.**  
Sessions Mary (wid Saml), rms 777 Forest.

**COMMERCIAL HOTEL & BAR**  
FIRST CLASS HOTEL  
WINES, LIQUORS AND CIGARS  
PRICED REASONABLE  
207-209 N. CENTER ST.  
RENO, NEV.

**Frame,  
Humphrey  
and  
Harcomb**

**Lawyers**

**129 N.  
Virginia  
RENO,  
NEVADA**

**Alfalfa Foods Company**

50-54 GAZETTE BLDG.

RENO, NEV.

Mfrs. and Distributors  
**Alfalfa Food Products**  
Human and Animal Uses

# Porteous Decorative Co.

Masonic  
Temple

Wall Paper, Paints, Oils, Pictures, Frames and Stationery

Reno, Nev.

160

R. L. POLK & CO.'S

J. O. Sessions  
Res. Phone 1372

F. G. Clement  
Res. Phone 615

## Sessions & Clement

REAL ESTATE, RENTALS, INSURANCE,  
BONDS, MONEY LOANED

158 NORTH VIRGINIA STREET

TELEPHONE MAIN 74

RENO, NEVADA

**SESSIONS & CLEMENT (J O Sessions, F G Clement), Real Estate, Loans and Insurance, 158 N Virginia, Tel Main 74. (See right bottom lines).**

Setzer Jas C, embalmer Groesbeck & O'Brien Co, r 220 W 2d. Seventh Day Adventist Church, 325 W 5th.

Seyler Wm H, clk, r 57 Water.

Shaff Willard W, contr, 752 Mill, r same.

Shaffner Robt, mining, rms Washington extd.

Shair Fred J, v-pres Flanigan Whse Co, r 522 Roberts.

Shair Fred J jr, student, b 522 Roberts.

Shair Wm B, appr Donnels & Steinmetz, b 522 Roberts.

Shank Walter J, barber, 112 N Virginia, r 435 Ralston.

Shanks Henry jr, driver, b 826 1/2 Ralston.

Shanks Margt (wid Henry), r 826 1/2 Ralston.

Sharkey John M, brtnr Grand Buffet, rms 36 Fordonia Bldg.

Sharon Ivy, rms 707 W 7th.

Shaver Edwd N, clk P O, r Verdi Drive.

Shaver Helen A, student, b 129 Bell.

Shaver Jesse A, clk Reno Drug Co, rms Elm Hotel.

Shaver John C, clk P O, r 129 Bell.

Shaw Augustus R, r 535 Nevada.

Shaw Mrs Edith E, mlnr Unique Store, rms 405 S Center.

Shaw Edwd, driver Pierson Mill & Lbr Co.

Shaw Hubert W, clk Eddy Floral Co, rms 330 1/2 Chestnut.

Shaw Salome (wid Michl), rms 441 Cheney.

**SHAW WM E JR, Asst Treas Carson City Coal Gas Co and Reno Power, Light & Water Co, r 345 Elm, Tel Main 1466-W.**

Shaw Wm R, farmer, b 535 Nevada.

Shay Mabrye (Mill Street Grocery), b 211 Mill.

Shay Peter F, r 211 Mill.

Shea Maurice B, oils, r 428 Marsh av.

Shea Patrick J, contr, 651 Elko av, r same.

Shearer Mrs Eliz, rms Colonial Apts.

Shearer Ralph, electn R P L & W Co, r 215 Stevenson.

Sheehan Hannah, rms Co Hospital.

Sheehan Mrs Katherine, r 145 W Liberty.

Shell Mrs Nettie, clk, rms L-2 Thoma-Bigelow Bldg.

Shellman Chas, autos, rms McKissick Hotel.

Shellman Oscar, brklyr, r 903 W 7th.

## The Crystal

Confections

Pure  
Home Made  
Candies

Fountain  
Drinks

Ice Cream

Phone Main  
178

215 N.  
Virginia St.  
Reno, Nev.

## A. E. Kibble

Largest  
Roofing  
Contractor  
in the  
State

24 Douglas  
Alley

Tel. Main  
1219-W  
or Main  
1288-R

## UNIVERSITY OF NEVADA

400 Students, 50 Professors and Instructors—Colleges of Arts and Science, Engineering, Agriculture and State Normal School. Write for Catalog

**Reno Wall Paper and Paint Co.** Mill Agents and Jobbers of Wall Paper  
**Dealers in PAINTS and OILS, GLASS, ETC.**  
**H. E. SAVIERS, Proprietor** 42 and 44 West Second Street

RENO CITY DIRECTORY—1917.

161

Shelton Jas B, messr W F & Co Exp, rms 232 Court.  
 Shelton John H, miner, rms 554 Lake.  
 Shepard Chas, jan Colonial Apts, rms 224 Chestnut.  
 Shepard Geo, lab, r 613 W 3d.  
 Sheppard Chas C, mining, r 75 Vine.  
 Sheriffs Office (Chas P Ferrel), Court House.  
 Sherman Chas F, hostler Eben Twaddle, rms Bell bet 5th and 6th.  
 Sherman Mary E (wid Chas L), r 405 S Center.  
 Sherman Walter, rms 246 Lake.  
 Sherwin Mark, supt Coml Soap Co, r 617 S Virginia.  
 Sherwood Jas, r 627 N Center.  
 Shewalter Mrs Aileen R, steno Frame, Humphrey & Harcomb, rms Hotel Golden.  
 Shields Anna (wid Michl), r 640 W 2d.  
 Shields Mrs Clara, mlnr E E MaThorpe, r 640 W 2d.  
 Shike Frank, emp R P L & W Co, r ditch nr Lawtons.  
 Shillingford Chas E (Shillingford Inv Co), rms 542 S Center.  
 Shillingford Inv Co (C E Shillingford, W J Bracking), 227 N Center.  
 Shimmin Margt, rms 232 West.  
 Shipough Wm, ptr Nevada Press, rms 601 N Center.  
 Shirar Saml G, clk Nev Gro, rms Golden Eagle Hotel.  
 Shirley Wm, confr, 21 W 2d, r A Thoma-Bigelow Bldg.  
 Shirley Wm B, clk, b A Thoma-Bigelow Bldg.  
 Shoemaker Rev Roger L, pastor Seventh Day Adventist Church, r 621 Washington.  
 Shogren Carl, wehmn, r 1053 N Virginia.  
 Shogren Fred E, rancher, b 1053 N Virginia.  
 Shogren Kamma, opr Bell Tel Co, b 1053 N Virginia.  
 Shogren Viggo, b 1053 N Virginia.  
 Short E Carson, lawyer, rms 416 Mill.  
 Short F Elaine, student, b 214 Stewart.  
 Short Jos M, gen mgr J R Bradley Co, rms Colonial Apts.  
 Short May E, student, b 214 Stewart.  
**SHORT WARD W (Holmes & Short), r 416 Mill, Tel Main 1029-M.**  
 Short Wm C, rancher, r 214 Stewart.  
 Short W Chester, student, b 214 Stewart.  
 Shortridge L A (wid Thos), rms 728 S Virginia.  
 Shuck Irvin, acct G K Edler, rms 560 Lake.  
 Shufelt Allison A, student, b 541 Elko av.  
 Shufelt Berton L (Shufelt & Riley), r 541 Elko av.  
 Shufelt & Riley (B L Shufelt, H A Riley), furn, 216 Sierra.  
 Shuman Mrs Blanche, clk The Emporium, rms De Lux Hotel.  
 Shutter-Cottrell Lillie M (wid Geo W S), r 735 N Virginia.  
 Sicard Mrs Cressie N, r 737 N Center.  
 Sielaff Alwine E, tchr High Schl, b 317 Maple.  
 Sielaff Aug J, supt sewers, r 317 Maple.  
 Sielaff Selma I, b 317 Maple.  
 Sierra Grotto (Jos Mozzetti), saloon, 303 Sierra.

**The  
 WHITE  
 Co., Inc.**

**Office  
 Supplies  
 and  
 Stationery**

**Masonic  
 Temple Bldg**

**Reno, Nev.**

**Reno-  
 Chilcoot  
 Auto Line**

**From Reno  
 Nev. to  
 Chilcoot  
 California  
 Fare \$3.**

**CARS FOR  
 SPECIAL  
 TRIPS**

**Hotel Golden**

**Tel. Main  
 142**

**T. R. CHEATHAM** **NYAL'S REMEDIES**  
**148 N. Virginia** **Phone 91** **DRUGGIST'S SUNDRIES**  
**STATIONERY, ETC.**

OFFICE PHONE 606

YARD PHONE 261

# Sierra Nevada Wood & Lumber Co.

ALL KINDS OF LUMBER AND MILL WORK

ROOMS 7 and 8

NO. 158 N. VIRGINIA

RENO, NEVADA

162

R. L. POLK & CO.'S

Office Phone 606

Yard Phone 261

# Sierra Nevada Wood & Lumber Co.

## All Kinds of Lumber and Mill Work

Rooms 7 and 8

158 NORTH VIRGINIA STREET

RENO, NEVADA

**SIERRA NEVADA WOOD & LUMBER CO., J S Canning Mgr.**  
Office 7-8 Ryland & Levy Bldg, Tel Main 606, Mill and  
Yard Park near 4th, Tel Main 261. (See left top lines).

Sierra Vulcanizing Wks (H A DeLuca), 232 Sierra.

Silkwood Thos R, electn, r 945 Nevada.

Silva Chas, driver Verdi Lbr Co, r 525 1/2 Sierra.

Silva Frank, sheep shearer, rms 138 E Coml row.

Silva John, farmer, r W 7th extd.

Silva John J, lab Reno Press Brick Co, r 627 Vine.

Silva Manuel F, expmn, r 319 Washington.

Silveirs Julia, maid 611 W 2d.

Silver Saml (Campus Cafe), rms 208 N Center.

Simas Frank, driver, r 768 Holcomb av.

Simas Manuel, formn R P L & W Co, r 639 S Virginia.

Simas Manuel jr, plmbr, 24 Douglas av, r same.

Simas Martin J, brtnr Riverside Hotel, r 319 Ryland.

Simitis Gust (Reno Pool Hall), r 430 Lake.

Simkins Wm A, min eng, 408 Clay-Peters Bldg, rms 117  
Colonial Apts.

Simmons Claude S, motrmn Reno Traction Co, rms 448 Lake.

Simmons Edwin, firmn Nev Hospital.

Simmons Forrest, clk, b 444 Granite.

Simmons Frank, barber Chas Miller, rms Elm Hotel.

Simmons Howard E, driver Reno Grocer Co, r 454 N Center.

Simmons Myra V, cook A M Campbell, rms 118 Sierra.

Simmons Wm H, pres and mgr Reno Grocer Co, r 444 Granite.

Simon Nicholas J, clk Overland Hotel, rms same.

Simpson D Clark, student, b 537 Ralston.

Simpson Eva, rms 309 N Center.

Simpson Geo S, r 537 Ralston.

**SINAI JOHN S (National Credit Assn), 204-205 Clay-Peters**

Bldg, Tel Main 650, r 40 Colonial Apts, Tel Main 198.

Sing L & Co, Chinese herbs, 206 Lake.

Singer Harry, ladies tailor, 134 W 2d, r same.

Singer Sewing Mach Co, Jas Boland mgr, 127 W 2d.

Sinn Eva M, tchr High Schl, b 643 West.

Siri Andw, porter Don Partipilo, rms Colombo Hotel.

Siri John, porter Empire Bar, rms 140 W 2d.

Siri Lawrence (Italia Hotel & Bar), rms 619 Peavine.

**DR. W. E. TAYLOR - JESSIE E. TAYLOR**  
OPTOMETRISTS  
Glasses Fitted  
1-2-3 Thoma Bigelow Building  
Eyes Examined  
Telephone 642

**JACOB  
C.  
MEYER**

**Plumbing,  
Heating &  
Ventilat-  
ing**

**Vacuum  
Cleaning  
& Heating  
Plants**

P O Box 371

Tel. Main

**547**

Reno, Nev.

# THE HOTEL GOLDEN

EUROPEAN

Largest In Nevada



# Eyes Trouble You?

See **F. P. DANN, Optometrist**

228 N. Virginia

RENO, NEVADA

RENO CITY DIRECTORY—1917.

163

Sissa Louise M, registrar U of N, r 1033 Ralston.  
Skeen Chas W, land agt, rms Colonial Apts.  
**SKERRY HARRY R, Sec-Treas and Mgr The White Co Inc, r**  
410 California av, Tel Main 1524-J.  
Skilling Henry, hostler, rms Bell bet 5th and 6th.  
Skinner Timothy B (Skinner's Boot & Shoe Shop), r 303  
Stewart.  
Skinner Mrs Winifred E, cashr Morris & Levy, r 29 Thoma-  
Bigelow Bldg.  
Skinner's Boot & Shoe Shop (T B Skinner), 245 N Virginia.  
Skoglund Wilfrid, bkpr Swift & Co, rms Y M C A.  
Slater U M, pres Nev Pkg Co, rms Riverside Hotel.  
Slattery Mrs Helen, clk Golden Rule Store, r 52 W 9th.  
Slaugh Peter, lab, rms 345 Evans av.  
Sleeping Beauty Mining Co, 91 N Virginia.  
Slingerland DeEtte, nurse, rms 234 Walnut.  
Slingerland Eva, tchr South Side Schl, r 216 E Liberty.  
Slingerland Garrett J, r 645 Mill.  
Sloan Jas E, firmn, r 118 Elm.  
Slonecki S V, asst eng N-C-O Ry, rms Hotel Richelieu.  
Small Fred L, dir Humphrey Supply Co, r 243 Elm.  
Smith Albt M, slsmn, r 514 Sinclair.  
Smith Alfred M, min eng, r 229 Maple.  
Smith Allen A (Percy & Smith), r 235 ½ W 4th.  
Smith Arthur C, emp Nev Pkg Co, r 816 E 4th.  
Smith Arthur W, clk Colo Groc, rms 318 Walnut.  
Smith Auto Co (H L Smith), 608 E 4th.  
Smith Barney, baker, r 621 West.  
Smith Beauvette, r 311 W 5th.  
Smith Benj, clk, rms 429 Evans av.  
Smith Benj C, clk Conant Bros, r 120 Vine.  
Smith Bernard J, bkpr Reno Brew Co, rms 830 Mill.  
Smith Bert, lab, rms 201 W 3d.  
Smith Carl M, lab, r 227 ½ Maple.  
Smith Chas C (Smith & Woodward), r 53 Keystone av.  
Smith Clair R, driver Coffin & Larcombe, r rear 144 Sierra.  
Smith Dorcy C, electn, r 125 E 2d.  
Smith Edwd F, master mech N-C-O Ry, r 352 Lake.  
Smith Emma N, tchr Mary S Doten Schl, b 311 W 5th.  
Smith Fenton N, brtnr Modoc Bar, rms Hotel Golden.  
Smith Frank, lab, rms 238 Lake.  
Smith Genevieve, b 544 Surprise rd.  
**SMITH GEORGE F, Foreman Reno Evening Gazette, r 229 E**  
5th.  
Smith Harold, buttermkr Mutual Creamery Co, r 661 Lake.  
Smith Harry M, lab, b 544 Surprise rd.  
Smith Helen A, b 352 Lake.  
Smith Henry L (Smith Auto Co), rms 608 E 4th.  
Smith Isaac, feeder Copper Leaching Synd.  
Smith Jesse E, city frt and pass agt S P Co, r 909 C, Sparks.  
Smith Lilla M, asst Manitou Baths, rms 122 State.  
Smith Margt (wid Harry), r 544 Surprise rd.  
Smith Margt, ironer Reno Stm Lndry, b 544 Surprise rd.  
Smith Margt S, asst Raymond St Clair, rms 830 Mill.

## J. D. Mariner Music House

Pianos  
Phono-  
graphs  
and  
Sheet  
Music

123 N. Virginia  
Reno, Nev.

## The Letter Shop

Multigraph  
Letters  
Mailing  
Lists  
Address-  
ing  
Bureau

201 Nixon  
Bldg.

Tel. Main  
1272-W

Reno, Nev.

# CORECCO BROS.

41-43-45 West Fourth St.

DISTRIBUTORS OF  
**Chalmers** MOTOR  
CARS

Tel. Main 996

**Lincoln Highway Oxywelding and Repair Station**  
 High Pressure Oxywelding and Cutting—Auto and Motorcycle Repairing and  
 Supplies—Batteries Charged and Repaired  
 Phone 1191-J      Opposite T. & D. Theatre      RENO, NEVADA

**MCCORMACK & CO.**  
 Monumental Works  
 Marble and Granite Importers  
 Tel. Main 1474-J  
 404 N. Virginia

164

R. L. POLK & CO.'S

Smith Preston B, brklyr, r 729 W 5th.  
 Smith Ray C, bkpr A A Codd, r 6 Nortonia Apts.  
 Smith Rosina (wid Morris), r 227 Maple.  
 Smith Sarah A (wid Robt E), r 53 W 9th.  
 Smith Thos, lab, b 544 Surprise rd.  
 Smith Thos C, eng, r M-2 Thoma-Bigelow Bldg.  
 Smith Wm, trainer, rms 31 W Plaza.  
 Smith Wm, waiter, rms 256 N Virginia.  
 Smith Wm E, lab Sierra Nev Wood & Lbr Co, b 544 Surprise rd.  
 Smith Wm G, custodian Court House, r Virginia rd.  
 Smith Wm H, porter U G Persing, rms Depot Hotel.  
 Smith W Guy, slsmn, rms Hotel Golden.  
 Smith & Woodward (C C Smith, E W Woodward), plmbrs,  
 119 N Virginia.  
 Smither J Thos, mining, r 429 Walnut.  
 Smithwick John, lab, rms 323 Ralston.  
 Smitt Lizzie K (wid Edwd), r 759 N Virginia.  
**SMITTEN DR GEORGE M, Dentist, Suite 10-14 Journal Bldg,**  
 r same, Tel Main 1123-J, Night Calls Attended To.  
**SMOKERY THE (Fred Strassburg), Dealer in Fine Cigars,**  
 Tobaccos, Smokers Articles, Etc, Expert Pipe Repairers,  
 247 N Virginia, Tel Main 470.  
 Smyth Clara E, bkpr Troy Lndry, b 334 Moran.  
 Smyth Edwd, musn, r 4 Nortonia Apts.  
 Smyth Hugh N, miner, r 334 Moran.  
 Smyth Mrs Irma, steno G S Johnson Co, r 4 Nortonia Apts.  
 Smyth Lois E, student, b 334 Moran.  
 Snare Elmer D, botlr, b 229 Winter.  
 Snare Harlan E, capt Fire Dept, r 229 Winter.  
 Snare Robt O, lab, r 633 Nevada.  
 Sneed Alonzo H, runner Riverside Hotel, rms 130 West av.  
 Snug Bar (Manley Whorton, Louis Mantel), 231 N Virginia.  
 Snyder Ura, brtnr, r 644 North.  
 Soash Frances M, bkpr Crescent Creamery, rms 231 Arletta.  
 Society Cleaners (J T Kiebel, E G Himmelrick), 39 W 1st.  
 Solari Andw, painter Reno Wall P & P Co, r 630 Vine.  
 Solari Camillo, lab Cabitt Dairy, rms Sparks rd.  
 Sollender Mrs Jessie B, r 118 1/2 Bell.  
 Solomon Mary A (wid Jacob), rms 944 W 1st.  
 Solomon Thos, r 55 Truckee.  
 Somerville Frank H (Homestead Baking Co), r 347 W 5th.  
 Sommers Claus, brtnr Oberon Bar, rms 120 Mill.  
 Sonne Clifton W, clk Lincoln Garage, b 442 Washington.  
 Sonne Coral, student, b 442 Washington.  
 Sonne Ole N (Lincoln Garage), r 442 Washington.  
 Sonzogni Mayo, lab, r 219 Chestnut.  
 Sorahan Mrs Hazel F, emp French Cafe, rms Hotel Richelieu.  
 Sorensen Louis, lab, rms 46 W 10th.  
 Sorensen Peter, cond Reno Traction Co, r 525 E 6th.  
 South Side Irrigating Canal Co, C S Wheeler sec, 28 Washoe  
 Co Bank Bldg.  
 South Side School, Liberty nr Center.  
 Southall Chas, waiter, rms Elm Hotel.  
 Southerland Robt G, marker Troy Lndry, rms 238 N Virginia.

EAT AT  
**Grotto  
 Quick  
 Lunch**

Home Cooking

The Best the  
 Market  
 Affords is  
 None too good  
 for our  
 Patrons

PHONE 917-J

32 E.  
 Douglas Av.

**Dundee**  
 WOOLEN MILLS

**SUITS AND OVERCOATS \$15**  
 MADE TO ORDER

235 N. Center

Reno, Nev.

YOUR HOME COMPANY

KEEP MONEY AT HOME

# Nevada Fire Insurance Co.

Office ODD FELLOWS BUILDING

RENO, NEVADA

RENO CITY DIRECTORY—1917.

165

Southern Homes Co, C H Burritt agt, real est, 23 Gazette Bldg.

**SOUTHERN PACIFIC CO, J M Fulton Asst Gen Frt and Pass**

Agt, 108 E 2d, Tel Main 271, J E Smith City Frt and Pass

Agt Coml Row cor Center, Tel Main 883, Depot and Bag

gage Room, Union Depot, Tel Main 93.

Souza Fred, farmer, r W 7th extd.

Souza Manuel S, tamales, r 205 Washington.

Souza Robt, musn, rms 26 E 2d.

Sowden Bryant T, comp Green & Lake, b 720 Chestnut.

Sowden E Thos, clk R P L & W Co, r 720 Chestnut.

Sowers Geo A, moved to Stockton, Calif.

Spain Louis, mach, rms 206 N Center.

Spalding John M, sec-treas Calavada Auto Co, r 242 W 4th.

Sparks Benton H, r 549 Bell.

Spearhead Gold M Co, 416 Clay-Peters Bldg.

Speck Frank, tinr Hamp-Thomas Co, r 126 Sierra.

Speer Wm A, cond, r 36 Rock.

**SPELLIER LOUIS A, Reporter Reno Evening Gazette, rms 120 State.**

Spencer Absalom, cashr Sierra Nev W & L Co, r 246 Mill.

Spencer Alik G, slsmn, r 512 Holcomb av.

Spencer Eben E, lab Reno Press Brick Co, r w end 3d.

Spencer Hulda (wid Edgar), furn rms, 147 Mill.

Spencer Victor C, drugst, r 627 N Virginia.

Sperry Wm R, r 308 State.

Sphere Henry F, jan, rms 43 Mill.

Spilman Chas F, adv mgr G S Johnson Co, r 527 Ridge.

Spina Jos (Coml Shoe Shop), r 641 Vine.

Spina Josephine M, clk Morris & Levy, b 641 Vine.

Spittler S P, lab, rms 513 N Center.

**SPREHN HENRY J C, M D, Physician and Surgeon, Rooms 9-11**

Washoe County Bank Bldg, Tel Main 646, Hours 10 to 12  
a m, 1 to 4 and 7 to 8 p m, r 76 High, Tel Main 979-W-K.

Spriglia Frank, mason, r 635 Vine.

Springer Alfred E, mach, r Wheeler av 1 s Wonder av.

Springer Chas, clk, rms 429 Evans av.

Springer Clarkson F, cond Reno Trae Co, r s end Wheeler av.

Springer Edwin K, wehmn, r 429 Evans av.

Springer Harold I, student, b 320 Maple.

Springer Jacob, r 227 Ralston.

Springer John, messr Cupid Messr Ser, rms Virginia Hotel.

Springer Solomon J, clk, b C F Springer.

Springer Susie B, steno J D Mariner, b 227 Ralston.

Springer Wm, formn N-C-O Ry, r 320 Maple.

Springmeyer Emma, nurse, rms Colonial Apts.

Springmeyer Geo, lawyer, 306 Nixon Bldg, rms Colonial Apts.

Spröwer Jas, clk, rms 31 W Plaza.

Spurling Jackson W, rancher, rms 727 Lander.

Squires Chas R, mer, r 370 Ridge.

**STADTHERR A L, Physician and Surgeon, 14 Thoma-Bigelow**

Bldg Tel Main 717, r Riverside Hotel, Tel Main 1256.

**STADMULLER FRED, Sec Riverside Mill Co and Asst Cashr**

Washoe Co Bank, r 566 Ridge, Tel Main 1140.

## National Credit Assn.

Law and  
Collections  
Everywhere

CREDIT  
RATINGS

Clay-Peters  
Bldg.

RENO, NEV.

## RENO Business and Law College

Bookkeeping  
Shorthand  
and All  
Business  
Branches  
Taught

High Class  
Evening Law  
Course \$3.50  
per Month

HERZ BLDG.  
Tel. 1067-W

Reno, Nev.

## SESSIONS & CLEMENT

158 N. VIRGINIA STREET

Tel. Main 74

Reno, Nev.

REAL ESTATE, RENTALS  
INSURANCE, BONDS  
MONEY LOANED

# THE PENN MUTUAL LIFE INS. CO. of Philadelphia

ORGANIZED 1847

ASSETS OVER \$160,000,000.00

**Clarence W. Albee, Gen'l Agt.**

Odd Fellows Building  
RENO, NEVADA

166

R. L. POLK & CO.'S

I.  
**Schutz**

Popular  
Priced  
Clothier

ALWAYS YOUR  
MONEY'S  
WORTH

Free  
Employment  
Office

14 E.  
Commercial  
Row

Stag Inn (Andw Frandsen), saloon, 263 N Virginia.  
Staley Gordon A (Staley & Etchebarren Inc), r 345 W 4th.  
Staley Raymond G, tailor, b 345 W 4th.

**STALEY & ETCHEBARREN INC (G A Staley, John Etchebarren)**, Clothing Dealers, Men's Furnishings, Trunks, Suit Cases, Etc, 211 N Center, Tel Main 1121-J.

Stall Frank W, mining, rms Hotel Golden.

Stall Geo, mining, rms Hotel Golden.

Stalnaker Zenis V, bkbndr, r 626 Ralston.

Stam Mrs Henrika, r 356 N Virginia.

Stamer Julius, clk, rms 619 Lake.

**STAMPFLI MAYNARD M, Adv Mgr Reno Evening Gazette**, r 117 Stevenson.

Standard Milk Co (Reginald Meaker), Sierra n e cor 6th.

Standard Oil Co, G P Litch mgr, w end 3d.

Stanford T H, brtnr Mecca Bar, rms St Albans Hotel.

Stanhope Luther, collr Pierson Mill & Lbr Co, rms 661 Lake.

Stanley Dora H, rms 204 Mill.

Stanley Geraldine (wid Wellington), nurse, rms 639 N Virginia.

**STAR BARREL HOUSE (Sam Lombardi)**, Dealer in Fine Wines, Liquors and Cigars, Cafe in Connection, 236 N Center, Tel Main 1190-J.

Staricha Ethel K, nurse, rms 147 Washington.

Stark Annie, rms 356 N Virginia.

Starr Chas A, agt, r 624 W 1st.

Starr Chester T, dentist, 7 Washoe Co Bank Bldg, r 821 Riverside av.

State Board Dental Examiners, David W Rulison pres, 218 N Virginia.

State Laundry (Geo Yamasaki), 147 W 3d.

State Officers. See p 17.

Staunton David, rms Riverside Hotel.

Staunton John J, rms 235 Sierra.

Staunton W Edwd, live stock, rms Hotel Lenox.

Steele Chas A, mining, r 523 West.

Steele Jas W, agt Buffalo Bottling Co, r 145 Ridge.

Steele John H, mgr Empire Bar & Cafe, r 73 Washington.

Steffes Peter T, councilman, r 429 W 1st.

Steffner Eldran W, student, b 640 Alameda av.

Steffner Saml W, min eng, r 640 Alameda av.

Steinbach Wm E, clk Morris & Levy, r 645 Mill.

Steinbrenner Ernest (Royal Bar), r 623 Evans av.

Steiner Mrs Anna, rms 307 Granite.

Steiner H H, collr Bell Tel Co, r 108 Ridge.

**STEINHEIMER BROS (Otto and Frank H Steinheimer)**, Distributors for Studebaker Automobiles, Garage and Service Plant, Tires and Accessories, Wood and Coal Dealers, 47 W 4th, Tel Main 1261.

Steinheimer Frank H (Steinheimer Bros), r 329 Flint.

Steinheimer Frank M, appr Steinheimer Bros, b 301 Flint.

Steinheimer Otto (Steinheimer Bros), r 301 Flint.

**STEINMETZ THEO J, Sec and Treas Donnels & Steinmetz Inc**, r 265 Mill, Tel Main 1437-W.

A. P.  
**Henkell**

General  
**AUTO  
REPAIRING**

IGNITION  
STARTING AND  
LIGHTING  
SYSTEMS

Distributors  
U S L Storage  
Batteries

234 N.  
CENTER

**F. J. WILLARD** 136 NORTH CENTER STREET  
RENO, - NEVADA

Dealer in Furniture, Rugs Carpets and Draperies  
Mattress and Awning Manufacturer

# PIERSON MILL & LUMBER CO.

QUALITY

Mill Work a Specialty

SERVICE

Phone 754

"Everything in the Building Line"

Reno, Nevada

RENO CITY DIRECTORY—1917.

167

Steinmiller Geo C, dentist, 8 Masonic Temple Bldg, r 427 Ridge.  
Steinway Mrs Hattie A (J J Milburn Co), rms 425 Granite.  
Stenbiht Albt E, elev opr Clay-Peters Bldg, b 139 Locust.  
Stenbiht Albt H, miner, r 139 Locust.  
Stenbiht Mary G, clk Golden Sheaf Bkry, b 139 Locust.  
Steninger Curtis H, clk Paul Gaston, r 327 Chestnut.  
Steninger Geo, steno Verdi Lbr Co, b 327 Chestnut.  
Sterud Elsie M, student, b 161 Keystone av.  
**STERUD J M, Dist Supt Mutual Life Ins Co (New York), r 161**  
Keystone av, Tel Main 1044-J.  
Stery Wm C, mach R P L & W Co, r 330 Elm.  
Stevenot Mrs Eliz, rms Colonial Apts.  
Stevens Christen H (wid Henry N), r 244 Pine.  
Stevens Della, maid Riverside Hotel.  
Stevens Eliz (wid Frank), r 822 W 1st.  
Stevens Grant B, mach, rms 519 N Center.  
Stevens Harrah, supt Thoma-Bigelow Bldg, r 7 same.  
Stevens Jas G, brtnr, rms 330 Chestnut.  
Stevens Wm B, clk Conant Bros, rms 120 Vine.  
Stevens Milford H, r 79 Washington.  
Stevenson Chas T, min eng, r 248 Hill.  
Stever Chas, sporting gds, 233 Sierra, r 427 Flint.  
Stever Lola, b 427 Flint.  
Steward Jackson, driver, r University Heights addn.  
Stewart Apartments, 141 Washington.  
Stewart Donald B, student, b 231 Mill.  
Stewart Dorothy A, clk Unique Store, b 231 Mill.  
Stewart Edwd, cook Elite Grill, rms 436 Ralston.  
Stewart Elbert A, mgr Navocovich Mer Co, r 437 Granite.  
**STEWART HARRY E, Sec-Mgr Nevada Transfer Co, Sec-Treas**  
Armstrong Mfg Co, r 220 Mill, Tel Main 1487-R.  
Stewart Jas N, mgr C F Weber & Co, r 692 West.  
Stewart Mrs Lillie D, rms 505 N Center.  
Stewart Norman B, contr, 231 Arletta, r same.  
Stewart Shirley, student, b 231 Mill.  
Stewart Thos K, civ eng, 218 N Virginia, r 231 Mill.  
Stewart Wm P, driver, rms 520 E 6th.  
**STIDGER MRS A E (Sutherland House), r 353 N Virginia.**  
Still Roy C, emp W W Still, b 828 Jones.  
Still Wilbert W, photog, 29 W 2d, r 828 Jones.  
Stinson Andw J, insp, r 428 Sinclair.  
Stinson Pearl, tchr, b 428 Sinclair.  
Stinson Wm, carp, r 434 S Virginia.  
Stitt Samson, driver Troy Lndry Co, r 612 S Virginia.  
Stoddard Carl, min eng, r 817 N Virginia.  
**STODDARD CHARLES H, County and City Auditor and Re-**  
corder, r 1077 Riverside av, Tel Main 1541-J.  
Stoddard Floral Co, Lyton Stoddard mgr, Masonic Temple Bldg  
Stoddard Lyton, mgr Stoddard Floral Co, r 23 Boyd pl.  
Stoddard Richd C, judge 2d Dist Court, rms 427 Ridge.  
Stoddard Roy W, lawyer, 407 Clay-Peters Bldg, r 57 Boyd pl.  
Stone Chas C, carrier P O, r 724 W 2d.  
Stone Eugene, slsmn Donnels & Steinmetz, rms 651 Elko av.  
Stone John, r 216 E 6th.

**COMMERCIAL HOTEL & BAR**  
FIRST CLASS HOTEL  
WINES, LIQUORS AND CIGARS  
PRICED REASONABLE  
207-209 N. CENTER ST.  
RENO, NEV.

Frame,  
Humphrey  
and  
Harcomb

Lawyers

129 N.  
Virginia  
RENO,  
NEVADA

**DRINK ALFINE AND FEEL FINE**

MANUFACTURED BY

**Alfalfa Foods Company 50-54 Gazette Bldg., Reno, Nev.**

# Porteous Decorative Co.

Masonic  
Temple

Wall Paper, Paints, Oils, Pictures, Frames and Stationery

Reno, Nev.

168

R. L. POLK & CO.'S

## The Crystal

Confections

Pure  
Home Made  
Candies

Fountain  
Drinks

Ice Cream

Phone Main  
178

215 N.  
Virginia St.

Reno, Nev.

- Stoneback Wm F, acct G K Edler, rms 106 Mill.  
Stoner Arch W, driver Troy Lndry, r 440 California av.  
Stoops Albt F, cook Peter Jensen, r 523 1/2 E 6th.  
**STOTESBURY JOHN H, Dist Mgr Continental Casualty Co, r**  
150 Ridge, Tel Main 659.  
Stout Chas A, r 675 Chestnut.  
Stout Jas E, b 605 Canal.  
Stout John E, carp, r 605 Canal.  
Stout Wm F, clk Nev Pkg Co, r 328 Morrill av.  
Stover Ernest, clk Reno Florist, rms 26 E 2d.  
Stowell Theo, brtnr Golden Hotel Bar, r N Thoma-Bigelow  
Bldg.  
Strait Danl, driver, rms 331 West.  
**STRASSBURG FRED (The Smokery), r 328 S Center, Tel Main**  
1112-R.  
Strassburger Herman E, trav frt and pass agt S P Co, rms  
Hotel Golden.  
Streckenbach Mrs Pauline (Hotel Nevada), r 355 Lake.  
Streib Paul U, r 453 Evans av.  
Strickler Mrs Mary C, nurse Saturno Hotel, rms same.  
Stringfellow J Richd, clk, rms 619 Lake.  
Strode Wm, lab, r 330 East.  
Strom Hilma, hair drsr Mrs C M Haidt, rms Home Hotel.  
Stromberg Hector, ydmn, r 416 N Center.  
Strong Arthur J, clk Nev Pkg Co, rms 435 E 6th.  
Strong Mrs Jean M, nurse, 329 S Virginia, rms same.  
Stroud Geo, plstr, r 539 W 3d.  
Strouss M E, solr, rms 28 E Coml row.  
Stuart Mrs K M, r 136 Washington.  
Stucker John, rms Co Hospital.  
Studley Eva L (wid Benj F), r 1001 Sierra.  
Sturgis J A, cook, rms 342 N Virginia.  
Suavey Annabelle, opr Bell Tel Co, r Sparks.  
Subini Gus, lab, r 612 South.  
**SUDBURY FRED W, Sec and Mgr R L Polk & Co, Publishers**  
Reno, Sparks, Washoe County and Carson City Directory,  
r Salt Lake City.  
Sue Wah Toms, Indry, 126 E 2d, r same.  
Sullivan Danl R, messr W F & Co Exp, rms 674 Surprise rd.  
Sullivan David J, emp Nevada Agrl Farm, r 615 Evans av.  
Sullivan Mrs Helen, entertainer, rms Hotel Grand.  
Sullivan Jas D, lab, rms 128 E 6th.  
**SULLIVAN DR JOHN J, Supt Nevada Hospital For Mental Dis-**  
eases, r same, Tel Main 1508-J.  
Sullivan J Jerome, clk Gray, Reid, Wright Co, rms 232 S Center.  
Sullivan Lawrence D, clk Red Cross Drug Store, rms 708 N  
Center.  
Sullivan Mary, maid 36 Stewart.  
Sullivan Mary (wid John J), rms 546 S Virginia.  
Sullivan M J, chef Riverside Hotel.  
Sullivan Susan (wid Geo), r 611 Spokane av.  
Summerfield Lester D, City Atty, City Hall, r 134 Ridge.  
Summerfield Sardis (Summerfield & Richards), r 907 N  
Virginia.

## A. E. Kibble

Largest  
Roofing  
Contractor  
in the  
State

24 Douglas  
Alley

Tel. Main  
1219-W  
or Main  
1288-R

## UNIVERSITY OF NEVADA

400 Students, 50 Professors and Instructors—Colleges of Arts and  
Science, Engineering, Agriculture and State Normal School. Write for Catalog

**Reno Wall Paper and Paint Co.** Mill Agents and Jobbers of Wall Paper  
**Dealers in PAINTS and OILS, GLASS, ETC.**  
**H. E. SAVIERS, Proprietor** 42 and 44 West Second Street

Summerfield & Richards (Sardis Summerfield, Robt Richards), lawyers, 247 N Virginia.  
 Summerville Rufus, wchmn Reno Traction Co, r 139 W 3d.  
 Sunderland Building, 217 N Virginia.  
**SUNDERLANDS INC, W H Johnston Pres and Mgr, Shoes,** 217 N Virginia, Tel Main 694.  
 Superior Rooming House (Mrs Emma J Young), 306 E 4th.  
 Sutherland, see also Southerland.  
 Sutherland Mrs Edith H (St Albans Hotel), r 358 N Virginia.  
 Sutherland Geo, stockmn, r 439 Sierra.  
**SUTHERLAND HOUSE (Mrs A E Stidger), Up-to-Date Furnished Rooms, First Class Accommodations at Reasonable Rates,** 353 N Virginia.  
 Sutherland J Harry, formn Wm Sutherland, r 340 Moran.  
 Sutherland Vera, trmr Mrs M L Howland, b 439 Sierra.  
**SUTHERLAND WM, Commercial and Society Printer, Basement I O O F Bldg, cor 2d and Center, Tel Main 56, b 340 Moran, Tel Main 1133-R.**  
 Sutherland Wm jr, student, b 340 Moran.  
**SUTTON MRS ETHEL F (Up-to-Date Hairdressing Parlors),** r 133 W 2d, Tel Main 1863-R.  
 Sutton Neil E, chfr Reno-Chilcoot Auto Stage Line, rms 406 California av.  
 Swan Archie W, emp Union Mill & Lbr Co, b 1502 S Virginia.  
 Swan Mrs Emma J, drsmkr, 1502 S Virginia, r same.  
 Swan John, clk, rms 406 Lake.  
 Swan Lillie J, steno Mack Bros Music Co, b 1502 S Virginia.  
 Swanson Axel, farmer, r Wedekind rd.  
 Swanson Elmer, steno, b Wedekind rd.  
 Swanson Harry, steno Reno Nat Bank, b Wedekind rd.  
 Swanson Michl, porter, rms 256 N Virginia.  
 Sweeney Jas G (Sweeney & Morehouse), r Riverside Hotel.  
**SWEENEY & MOREHOUSE (James G Sweeney, Henry V Morehouse), Lawyers, 16 Washoe County Bank Bldg, Tel Main 965.**  
 Sweet Lillian, rms Co Hospital.  
 Sweet Melvin S (Saulter & Sweet), rms Hotel Golden.  
 Sweetman Bert, lab, b 523 E 6th.  
 Sweetman Margt M (wid Harry), r 523 E 6th.  
 Sweetman Marie E, b 523 E 6th.  
 Sweetman Robt, firmn, b 523 E 6th.  
 Sweld Robt, blrmkr, r 3 Court pl.  
 Swift & Co, R B Biggar mgr, whol meats, 530 1/2 W Coml row.  
 Swobe Chas R, driver, r 534 W 4th.  
 Sylvester Wm R, mach, r 532 Surprise rd.  
 Symms Frank M, lab, rms 205 Elm.  
 Symms Juanita A, steno N Y Life Ins Co, rms 205 Elm.

**T**

T & B West Comstock Mining Co, 26 Washoe Co Bank Bldg.  
 Tachoures Bernard, r 210 S Center.

**The  
 WHITE  
 Co, Inc.**

**Office  
 Supplies  
 and  
 Stationery**

**Masonic  
 Temple Bldg**

**Reno, Nev.**

**Reno-  
 Chilcoot  
 Auto Line**

**From Reno  
 Nev. to  
 Chilcoot  
 California  
 Fare \$3.**

**CARS FOR  
 SPECIAL  
 TRIPS**

**Hotel Golden  
 Tel. Main  
 142**

**T. R. CHEATHAM Druggist & Pharmacist**  
**PRESCRIPTION ACCURACY**

148 N. VIRGINIA ST.

PHONE 91

RENO, NEV.

OFFICE PHONE 606

YARD PHONE 261

**Sierra Nevada Wood & Lumber Co.**

ALL KINDS OF LUMBER AND MILL WORK

ROOMS 7 and 8

NO. 158 N. VIRGINIA

RENO, NEVADA

**DR. W. E. TAYLOR - JESSIE E. TAYLOR**Eyes Examined  
OPTOMETRISTS  
Glasses Fitted1-2-3 Thoma Bigelow Building  
Telephone 642

170

R. L. POLK &amp; CO.'S

- Tachaires Pierre, clk, r 526 W 2d.  
 Tadlock Fred, horsemn, rms Hotel Golden Annex.  
 Tailor Geo, slsmn, r 517 S Virginia.  
 Tait Charlotte L (wid Alex), rms 435 Flint.  
 Tait Mrs Clifford, bkpr Buffalo Bottling Co, r 811 Aitken.  
 Tait Elise C, drsmkr Fashion Tlrs, rms 601 S Virginia.  
 Tait Herbt E (Elledge & Tait), rms 74 Colonial Apts.  
 Tait H Lester, slsmn Emporium of Music, b 729 N Virginia.  
 Tait J Raymond (Tait's Cash Mkt), b 729 N Virginia.  
 Tait Laura M (wid John), r 729 N Virginia.  
 Tait T Clifford (Tait's Cash Mkt), r 811 Aitken.  
**TAIT'S CASH MARKET (J R and T C Tait), Fresh Meats, Fish,**  
 Oysters and Game in Season, 226 Sierra, Tel Main 123.  
 Talbot Co, C H Burritt agt, machy, 23 Gazette Bldg.  
 Talbot Jas B, stockmn, r 723 W 2d.  
 Talbot Zula A, b 723 W 2d.  
 Tallman Arthur F, emp J B Wainwright, r 614 Plumas.  
 Tallman Edwd jr, asst sec Y M C A, rms same.  
 Tallman Walter C, clk, r 130 Stevenson.  
 Tanaka Geo K, shoemkr, 327 Sierra, r same.  
 Tapogna Hazel, b 450 Evans av.  
 Tapogna John, barber, r 450 Evans av.  
 Tapogna Otto, b 450 Evans av.  
 Taubert Chas T, painter, 520 S Center, b same.  
 Taubert Wealthy H (wid Theo), r 520 S Center.  
 Taverence C, rms Elm Hotel.  
 Tavern Cafe (R M Preston), C F Martin mgr, 224 N Center.  
 Taw St John L, bkpr Nev Machy & Elec Co, r 431 1/4 Washington  
 Taylor A T, blksmith, r 356 East.  
 Taylor Cecil A, electn Nev Machy & Elec Co, r 527 1/4 Nevada.  
 Taylor Chas L, mining, r 145 E Plaza.  
 Taylor Chas W, mining, r 1027 Sierra.  
 Taylor Doris, b 356 East.  
 Taylor Mrs Ella, r 760 N Center.  
 Taylor Geo H, cashr Washoe Co Bank, r 235 S Virginia.  
 Taylor Guy, clk, b 356 East.  
 Taylor Henry C, gdnr 235 S Virginia.  
**TAYLOR JESSIE H, Optometrist, 1-2-3 Thoma-Bigelow Bldg,**  
 Tel Main 642, r Colonial Apts, Tel Main 198. (See left  
 side lines).  
 Taylor Job T, cashr W F & Co Exp, r 221 Cheney.  
 Taylor John, clk Conant Bros, b 356 East.  
 Taylor Justus E, carrier P O, r 728 W 7th.  
 Taylor Kathryn, tchr High Schl, b 747 N Virginia.  
 Taylor Leon, civ eng, r 650 Lake.  
 Taylor Mary A, hsekpr 145 E Plaza.  
 Taylor Neal E, emp W H Oden, b 650 Lake.  
 Taylor Paulus M, mach, rms 120 Marsh av.  
 Taylor Phoebe, student, b 650 Lake.  
 Taylor Richd E, clk, rms 204 W Comj row.  
 Taylor Richd H, lab, rms 507 E 4th.  
 Taylor Seth T, barber, r 235 Washington.  
 Taylor Mrs Stella, r 244 Chestnut.

**JACOB  
C.  
MEYER****Plumbing,  
Heating &  
Ventilat-  
ing****Vacuum  
Cleaning  
& Heating  
Plants**

P O Box 371

Tel. Main  
547

Reno, Nev.

**THE HOTEL GOLDEN****EUROPEAN****Largest In Nevada**



# Eyes Trouble You?

See **F. P. DANN, Optometrist**

228 N. Virginia

RENO, NEVADA

RENO CITY DIRECTORY—1917.

171

## Dr. W. E. Taylor, Jessie E. Taylor OPTOMETRISTS

EYES EXAMINED  
LENSES DUPLICATED

GLASSES FITTED  
REPAIRS QUICKLY MADE

Telephone 642

1-2-3 Thoma-Bigelow Building.  
Over Gray, Reid, Wright Co.

Taylor Terrill L, clk W F & Co Exp, b 235 Washington.

**TAYLOR WARD E, Optometrist, 1-2-3 Thoma-Bigelow Bldg,**  
r same, Tel Main 642. (See left side lines).

Teague Cecil, musn Grand Theatre, r 29 Keystone av.

Tebbetts Mrs Mary, r 431 Lake.

Tellier Peter, carp, rms 119 West.

Templeman Lee T, driver Ennis-B Co, rms Hotel Golden.

Tennant Mildred, b 460 Lake.

Terrill Geo P (Modoc Bar), rms 538 Lake.

Terry Loren H, driver Fire Dept, r 215 Rock.

Terwilliger Philip R, emp Nevada Press, rms Hotel Anderson.

Tessler Harry, brtnr Becker's Saloon, rms 34 Coml row.

Tessman Frank L, painter, 415 South, r same.

Thiele Walter, botlr Reno Brew Co, rms Hotel Gallery.

Thiemeyer Albt F, musn, r 236 ½ Elm.

Thoma-Bigelow Bldg, 141 N Virginia.

Thomas Fred (Villemur & Thomas), rms Grand Central Hotel.

Thomas Fred, clk Cann Drug Co, b 425 W 3d.

Thomas G C, dep sheriff, r 425 W 3d.

Thomas Mrs Margt, rms 406 Lake.

Thomas Robt, driver Nev Tfr Co, rms 614 Spokane av.

Thomas Saml, carp, rms 674 Chestnut.

Thomas Wm, brtnr, rms 236 W Coml row.

Thomas Wm I, pres Hamp-Thomas Co, r 526 Lake.

Thomas Wilmer B, mgr Western Mine Bkrs, rms 526 Sierra.

Thompson Abner F, miner, b 210 Moran.

Thompson Alfred T, chiropodist, associated with Up-to-Date

Hairdressing Parlors, 119 ½ N Virginia, rms Hotel Golden.

Thompson Andw, brtnr Washoe Bar, rms 109 Sierra.

Thompson Chas R, civ eng, rms 243 W 4th.

Thompson Eli M, cond Reno Traction Co.

Thompson Florence M (wid Wm), r 212 Pine.

Thompson Fred T, dentist, 29 W 2d, r 226 California av.

Thompson Gladys, nurse, rms 234 Walnut.

Thomson Harlow W, rms 759 N Virginia.

Thompson Jas T, carp, r 315 ½ Church la.

Thompson John W, live stock, r 822 Sierra.

Thompson Mary E, rms 243 W 4th.

Thompson Mrs Nellie F, r 210 Moran.

J. D.  
Mariner  
Music  
House

Pianos  
Phono-  
graphs  
and  
Sheet  
Music

123 N. Virginia  
Reno, Nev.

The  
Letter  
Shop

Multigraph  
Letters

Mailing  
Lists

Address-  
ing  
Bureau

201 Nixon  
Bldg.

Tel. Main  
1272-W

Reno, Nev.

**CORECCO BROS.**

41-43-45 West Fourth St.

DISTRIBUTORS OF  
**Chalmers** MOTOR  
CARS

Tel. Main 996

**Lincoln Highway Oxywelding and Repair Station**  
 High Pressure Oxywelding and Cutting—Auto and Motorcycle Repairing and  
 Supplies—Batteries Charged and Repaired  
 Phone 1191-J      Opposite T. & D. Theatre      RENO, NEVADA

**McCORMACK & CO.**  
 Monumental Works  
 Marble and Granite Importers  
 Tel. Main 1474-J  
 404 N. Virginia

172

R. L. POLK & CO.'S

Thompson Reuben C, prof U of N, r 1101 Riverside av.  
 Thorne Mrs Harriet L, b Colonial Apts.  
 Thorne Margt M, student, b Colonial Apts.  
 Thornhill Florence E, clk Gray, Reid, Wright Co, rms 404 N Virginia.  
 Thornton Wm P, emp Nev Hospital.  
 Thorpe Ernest J, signwriter, r rear 144 Sierra.  
 Thorpe Jas, blksmth, rms 230 N Center.  
**THRELKEL JOHN E, Mgr Mack Garage, r 502 Mill, Tel Main 1413-W.**  
 Thurber Mrs Ada B, r 923 E 4th.  
 Thurm John, barber and tailor Riverside Hotel, rms 26 E 2d.  
 Thyes Herman J, rms 529 W 1st.  
 Tidwell Mrs Isabel, bndr Reno Ptg Co, r 224 S Center.  
 Tiffy Mrs May, r 204 Chestnut.  
 Tillinghast Fred H, civ eng, r 853 Lake.  
 Tillman Thos A, teller Farmers & Mer Nat Bank, r 537 N Center  
 Tilton Emma V, opr Bell Tel Co, b 422 N Center.  
 Tilton Mrs Jennie, r 422 N Center.  
 Tilton John F (Apex Saloon), r 647 N Virginia.  
 Timblin Walter S, millmn Copper Leaching Synd, r 438½ N Center.  
 Tinguely Saml, cement wkr, rms 227 West.  
 Tippett Ann (wid Edwd), r 328 Moran.  
 Tippett Mrs Leita, musn Wigwam Theatre, r 328 Moran.  
 Tippett Saml R, dep County Clk, b 328 Moran.  
 Titchner Mrs Kate, maid Riverside Hotel.  
 Titus Fred, cook Reno Quick Lunch, rms Elm Hotel.  
**TIVOLI BAR (Block & Tobias), Liquors, Wines and Cigars, A**  
 Fresh and Complete Stock, 222 Sierra, Tel Main 935.  
 Tlurshutz Geo, brndr, rms Hotel Lenox.  
 Tobias Boel (Block & Tobias), r 633 Chestnut.  
 Tobin Sylvester M, slsmn, r 134 Gardner.  
 Toby Geo, miner, rms 230 N Center.  
 Todd Danl R, driver, b 802 W 2d.  
 Todd Karl R, clk Nev Pkg Co, b 802 W 2d.  
 Todd Louis A, cigar mkr, r 802 W 2d.  
 Todd Robt B, mining, 203 Nixon Bldg, r 125 W 2d.  
 Todd R B Mining Co, 203 Nixon Bldg.  
 Toguchi Harry (Mikado Lndry), r 204 Lake.  
**TOHOQUA MINING CO, John Harnan Pres, Wm P Seeds V-**  
 Pres, John P Heeney Sec and Treas, 217 Clay-Peters Bldg.  
 Tomamichel Mary L, b 439 Washington.  
 Tomamichel Theo, brndr Becker's Saloon, r 119 Keystone av.  
 Tomamichel Thos, r 439 Washington.  
 Tomamichel Thos jr, botlr Wieland Bottling Wks, b 439 Wash-  
 ington.  
 Tonony S K, pkt billiards, 129 E Front, r same.  
 Toras Richd, painter, rms Hotel Lenox.  
 Tortorolo Rocco, clnr, rms 216 Washington.  
 Tortorolo Virginia, rms 633 Chestnut.  
 Toscano Hotel (Averardo Baldini, Guiseppe Montelatici), furn  
 rms and saloon, 238 Lake.

EAT AT  
**Grotto  
 Quick  
 Lunch**

Home Cooking

The Best the  
 Market  
 Affords is  
 None too good  
 for our  
 Patrons

PHONE 917-J

32 E.  
 Douglas Av.

**Dundee**  
 WOOLEN MILLS

SUITS AND OVERCOATS      \$15  
 MADE TO ORDER

235 N. Center

Reno, Nev.

YOUR HOME COMPANY

KEEP MONEY AT HOME

# Nevada Fire Insurance Co.

Office ODD FELLOWS BUILDING

RENO, NEVADA

RENO CITY DIRECTORY—1917.

173

Toussaint Alfred, real est, rms 728 N Virginia.  
 Towel Harry, lab, rms 315 Sierra.  
 Towle Geo, jan T & D Theatre, r 29 Rock.  
 Townshend Geo, mgr Nevada Federationist, r 1064 Ralston.  
 Trades and Labor Organizations. See page 19.  
 Trail Clarence D, pkr, r 456 E 7th.  
 Traner Fred W, tchr U of N, r 755 Evans av.  
 Tranter Geo F (Tranter & Yori), r 345 Elm.  
 Tranter Jesse C, asst mgr Menardi Music Co, r Colonial Apts.  
 Tranter Mrs J C, bkpr J R Bradley Co, r Colonial Apts.  
 Tranter & Yori (G F Tranter, M L Yori), clothing, 242 N Virginia.  
 Trathen Chas, confr, 217 S Virginia, r 318 Wheeler av.  
 Trathen Russell, driver Virginia Mkt, b 318 Wheeler av.  
 Treadwell Liew (wid Thos), r 800 South.  
 Trembly Chas, capt Police Dept, rms 230 N Center.  
 Trent Eng Co, N E Trent mgr, 17 Gazette Bldg.  
 Trent Walter E, mgr Trent Eng Co, rms Riverside Hotel.  
 Trichis Nicholas, shoe shiner, 230 N Virginia, rms same.  
 Trimble Robt A, mining, r 135 Elm.  
 Trinity Episcopal Church, 2d s w cor Sierra.  
 Trosi Adeline (wid Chas), r 541 W 4th.  
 Trosi Chas, stockmn, b 541 W 4th.  
 Trosi Edna, b 541 W 4th.  
 Trosi Frank, stockmn, b 541 W 4th.  
 Trosi Geo, stockmn, b 541 W 4th.  
 Trosi Marie, b 541 W 4th.  
 Trottot Edwd R, driver Frank Campbell, r 777 South.  
 Trout Burres, clk Frank Campbell, b 16 W 5th.  
 Trout Rev Wm D, pastor Congregational Church, r 16 W 5th.  
 Trowbridge W Clayton, clk Edwd Morton, r rear 115 Mill.  
 Troy Lndry, C M White mgr, 23 High.  
 Truax Thelma, rms 52 W 9th.  
 Truckee River Gen Elec Co, Geo A Campbell mgr, 21 Front.  
 True Thos G, electn R P L & W Co, r 236 N Virginia.  
 Truitt Carl A, supt of agencies Nev Fire Ins Co, rms Hotel Golden.  
 Tsekwrass Thos, billiards, 227 Lake, rms 233 same.  
 Tubman Rev Thos M, pastor St Thomas Catholic Church, r 300 W 2d.  
 Tunney Dottie, clk Morris & Levy, rms 248 Mann.  
 Tuntland John R, clk S J Hodgkinson, rms 239 N Center.  
**TURANO ANTHONY M, Lawyer, Suite 6 Journal Bldg, Tel Main 614, r 701 S Center.**  
 Turley Eleanor T, b 737 Humboldt.  
 Turley Mrs Mary E, C S praetnr, 319 Nixon Bldg, r 737 Humboldt.  
 Turley Wm E, mining, r 737 Humboldt.  
 Turlock Geo, rms 256 N Virginia.  
**TURN BACK INN (Mrs Daisy Adams), S Virginia rd, 4 s Caliente, Tel Main 708.**  
 Turnbaugh Elbert L, clk S P Co, r 60 Boyd pl.  
 Turnbow Guy, waiter Empire Cafe, rms 235 Sierra.

## National Credit Assn.

Law and Collections Everywhere

### CREDIT RATINGS

Clay-Peters Bldg.

RENO, NEV.

## RENO Business and Law College

Bookkeeping Shorthand and All Business Branches Taught

High Class Evening Law Course \$3.50 per Month

HERZ BLDG. Tel. 1067-W

Reno, Nev.

## SESSIONS & CLEMENT

158 N. VIRGINIA STREET

Tel. Main 74

Reno, Nev.

REAL ESTATE, RENTALS  
INSURANCE, BONDS  
MONEY LOANED

# THE PENN MUTUAL LIFE INS. CO. of Philadelphia

ORGANIZED 1847

ASSETS OVER \$160,000,000.00

**Clarence W. Albee, Gen'l Agt.**

Odd Fellows Building  
RENO, NEVADA

174

R. L. POLK & CO.'S

Turner Arch E, tchr U of N, r same.  
Turner DeWitt C, mining, rms Hotel Golden.  
Turner Edwd M, real est, 204 Clay-Peters Bldg, r 37 Stewart  
Apts.  
Turner Harry W, waiter Elite Grill, rms 125 E 2d.  
Turner Jerrell G, waiter Owl Cafe, rms 330 Chestnut.  
Turner Mrs Lettie, r 332 W Coml row.  
Turner Louise, dom 443 Granite.  
Turner Lottie G, steno Western Mine Bkrs, rms 629 Lake.  
Turner Oattie G (wid Henry K), rms 629 Lake.  
Turner & Dahnken Theatre, A E Miller res mgr, 24 W 1st.  
**TURRITTIN HARRY H, Mgr Reno Drug Co, r 140 S Virginia,**  
Tel Main 402.  
Tuska Gerald J, r 145 Ridge.  
Twaddle Eben, livery, Bell bet 5th and 6th, r 439 W 5th.  
Twaddle Eben jr, student, b 439 W 5th.  
Twaddle Ernest, firmn Fire Dept, b 439 W 5th.  
Twentieth Century Club, Mrs J E Church pres, Chestnut and  
1st.  
Tyler Fred E, firmn Fire Dept, rms 132 W Coml row.  
Tyson Thos P, phys, w end Jones, r same.

## U

Ulm Jos, auto trimmer, 7 E Plaza, rms Hotel Lenox.  
Umbricht Albt, driver Wieland Bottling Wks, r 1220 E 4th.  
Underwood Addison, rms Co Hospital.  
Union Bldg & Loan Assn, C R Carter sec, 14 W 2d.  
**UNION LAND & CATTLE CO, W H Moffat Pres, C B Henderson**  
V-Pres, H G Humphrey Sec and Treas, 312 Reno Nat Bank  
Bldg, Tel Main 170.  
Union Market (V A Becaas), 133 E 2d.  
**UNION MILL & LUMBER CO THE, C G Pierson Mgr, 401 E 6th,**  
Tel Main 496. (See adv).

# The Union Mill & Lumber Co.

**LUMBER MANUFACTURERS AND DEALERS  
EVERYTHING IN PLANING MILL WORK  
STORE, BAR AND OFFICE FIXTURES**

A Specialty Of

**AUTO TRUCK BODIES AND WIND SHIELDS**

**401 EAST SIXTH**

**Tel. Main 496**

**RENO, NEVADA**

Union Oil Co, W E Bruce mgr, e end 4th.

**UNIQUE STORE THE (Mrs Augusta Foulks), Suits, Cloaks and**  
Ladies Furnishings, Millinery, 135 N Virginia, Tel Main  
661.

**F. J. WILLARD** 136 NORTH CENTER STREET  
RENO, - NEVADA

**Dealer in Furniture, Rugs Carpets and Draperies  
Mattress and Awning Manufacturer**

I.  
**Schutz**

**Popular  
Priced  
Clothier**

**ALWAYS YOUR  
MONEY'S  
WORTH**

**Free  
Employment  
Office**

**14 E.  
Commercial  
Row**

A. P.  
**Henkell**

**General  
AUTO  
REPAIRING**

**IGNITION  
STARTING AND  
LIGHTING  
SYSTEMS**

**Distributors  
U S L Storage  
Batteries**

**234 N.  
CENTER**

# PIERSON MILL & LUMBER CO.

QUALITY

Mill Work a Specialty

SERVICE

Phone 754

"Everything in the Building Line"

Reno, Nevada

RENO CITY DIRECTORY—1917.

175

United States Army Recruiting Station, H P Von Drach sergt, 3 Herz Bldg.

U S Dept of Labor (Immigration Ser), Neil McGee agt, 18 E 4th

United States Dist Atty, Wm Woodburn, 324 Nixon Bldg.

United States Indian Service, C H Asbury spl agt, 31 Gazette Bldg.

United States Internal Revenue Office, W A Kelly collr, 4 Federal Bldg.

United States Officers. See p 17.

United States Post Office Inspector, Wm W Marshall, 3 Federal Bldg.

United States Surveyor Gen, John B O'Sullivan, 2 Federal Bldg.

United States Weather Bureau, H F Alciatore meteorologist in chg, 406 I O O F Bldg.

**UNIVERSITY OF NEVADA, A W Hendrick Pres, Robert Lewers V-Pres, C H Gorman Comptroller, 9th bet Virginia and Lake. (See left bottom lines and back fly leaf).**

**UNSWORTH F KIRBY (Palace Bakery), r 341 Moran, Tel Main 1133-W.**

Unsworth Hannah, steno J H Stotesbury, b 118 W 2d.

Unsworth Rev Saml, pastor Trinity Episc Church, r 118 W 2d.

Unsworth W Scott, student, b 118 W 2d.

**UP-TO-DATE HAIRDRESSING PARLORS (Mrs Ethel F Sutton), A T Thompson Expert Chiropradist and Swedish Masseur, Associated with, 119½ N Virginia, Tel Main 272. (See adv).**

**COMMERCIAL HOTEL & BAR**  
FIRST CLASS HOTEL  
WINES, LIQUORS AND CIGARS  
PRICED REASONABLE  
207-209 N. CENTER ST.  
RENO, NEV.

CHIROPODY

MANICURING

## Up-to-date Hairdressing Parlor

HAIR WORK A SPECIALTY

FACIAL AND SWEDISH MASSAGE  
SCALP TREATMENT

Telephone 272

119½ N. VIRGINIA ST.

RENO, NEVADA

Udike Ada L (wid Ferdinand), rms 132 Vine.

Udike Alfred B, brkmn, r 143 Vine.

**UPDIKE D H, Mining and Civil Engineer, Assaying and Surveying, 228 Sierra, Tel Main 486, r 132 Vine, Tel Main 1874-J. (See p 176).**

Upson Mary (wid Hartley), r 630 Elko av.

Upson Pearl, formn Nev Tfr Co, r 620 North.

Upson Pearl jr, washer Troy Lndry, r 640 North.

Upson Sylvan W, b 705 North.

Upson Wm A, driver Nev Pkg Co, r 826 E 4th.

Uribarne Jos, brtnr Coml Bar, rms 207 N Center.

Utah Ore Sampling House, F M Manson gen mgr, 310 Reno Nat Bank Bldg.

Frame,  
Humphrey  
and  
Harcomb

Lawyers

129 N.  
Virginia  
RENO,  
NEVADA

**Alfalfa Foods Company**

50-54 GAZETTE BLDG.

RENO, NEV.

Mfrs. and Distributors  
**Alfalfa Food Products**  
Human and Animal Uses

# Porteous Decorative Co.

Masonic  
Temple

Wall Paper, Paints, Oils, Pictures, Frames and Stationery

Reno, Nev.

176

R. L. POLK & CO.'S

PHONE 486

COUNTY SURVEYOR

## D. H. UPDIKE

MINING AND CIVIL ENGINEER

ASSAYING AND SURVEYING

228 SIERRA ST.

RENO, NEVADA

### The Crystal

Confections

Pure  
Home Made  
Candies

Fountain  
Drinks

Ice Cream

Phone Main

178

215 N.

Virginia St.

Reno, Nev.

### A. E. Kibble

Largest  
Roofing  
Contractor  
in the  
State

24 Douglas  
Alley

Tel. Main  
1219-W  
or Main  
1288-R

### V

Vaca John, lab, r 836 W 5th.

Vachina Ceasar (Alpine Winery & Grocery), r 150 State.

Vachina Chas, lab, rms 235 Sierra.

Vachina Edwd (Alpine Winery & Grocery), r 150 State.

Vachon Mrs Florence A, clk Morris & Levy, rms 76 Colonial Apts.

Valentine Frank, rest, r 542 Lander.

Valleau Harold G, tel opr, r 323 Elm.

Van Billiard Thos, drayman, 17 Keystone av, r same.

Van Buren Anson D P, stockman, b 823 W 2d.

Van Buren Wm C, tchr N W Coll of Music, b 823 W 2d.

Van Buren Wm M, r 823 W 2d.

Vance Frank A, cond Reno Traction Co, r 121 Walnut.

Van Coughnet Kate (wid Chas E), furn rms, 621 N Virginia.

Vandenbosch Philip, lab, r rear 23 High.

**VAN DERWERKER JEROME L, Lawyer, 3-4-5 Washoe Co Bank Bldg, Tel Main 81, r 420 Vine.**

Van Duzen B Evelyn, steno Bissinger & Co, rms Saturno Hotel.

Van Meter Harry M, mining, rms 941 Sierra.

Van Meter Wm, blr mkr, rms 227 Maple.

Vann Chas, rancher, rms 445 Sutro av.

**van NAGELL J H, Mgr Riverside Mill Co, East cor 2d, r 208 Court, Tel Main 1151-R.**

Vanness Ella, rms 513 N Center.

Vanoni Edwd, lab, rms M L Yori.

Van Orman Harry L, waiter Owl Cafe, rms 317 Sierra.

Van Patten Mrs Effie M, clk Morris & Levy, r 71 Colonial Apts.

Van Sieten Geneva, clk Gray, Reid, Wright Co.

Van Tassel Wm, clk S P Co, r 445 Washington.

Van Tyne Ida, steno, rms 638 Washington.

Van Zweden Peter J, clk, Gray, Reid, Wright Co, r 461 E 6th.

Varney Chas H, mining, r 521 West.

Varney Myrtle, student, b 521 West.

Varnum Cyrus D, mach, r 145 Winter.

**VARSJ JOSEPH, Mgr Reno Florist, r 588 Forest.**

Vasil Louis, cook, rms 429 Evans av.

Vaughn Frank, carp, rms 236 W Coml row.

## UNIVERSITY OF NEVADA

400 Students, 50 Professors and Instructors—Colleges of Arts and Science, Engineering, Agriculture and State Normal School. Write for Catalog

**Reno Wall Paper and Paint Co.** Mill Agents and Jobbers of Wall Paper  
**Dealers in PAINTS and OILS, GLASS, ETC.**  
 H. E. SAVIERS, Proprietor 42 and 44 West Second Street

**VENDOME HOTEL (Mrs Lillian E Whitten), Nicely Furnished**  
 Rooms, Close to Depot, Prices Reasonable, 230 N Center,  
 Tel Main 1187-W.

Vera John (The Del Monte), r E 4th 1 blk e of city limits.  
 Vera Jos, lab, r 619 Eureka av.

**VERDI LUMBER CO, C C Bridgman Mgr, Lumber, Farm Imp-**  
 lements, Lime, Plaster and Cement, Wood and Coal, Hay,  
 Grain and Feed, 131 N Virginia, Tel Main 600, Mill and  
 Yards 722 E 4th, Tel Main 600. (See top and bottom  
 edge of leaves).

# VERDI LUMBER COMPANY

WHOLESALE AND RETAIL DEALERS IN

**Lumber, Lime and Cement. All Kinds of Mill  
 Work. Wagons and Farm Implements,  
 Tractors, Gas Engines and Pumps  
 Coal, Wood, Hay and Grain**

YARDS AT:

**RENO  
 WINNEMUCCA  
 TONOPAH**

**FALLON  
 ELKO  
 OREANA**

**LOVELOCK  
 GOLDFIELD  
 VERDI**

Verges Louise, maid 57 Boyd pl.  
 Vernon Howard K, mining, r 548 W 4th.  
 Vernon The (Martin Monson), furn rms, 11 E Plaza.  
 Verran Thos, jan I O O F Bldg, rms 594 same.  
 Vestal Henry, lab, r 615 Morrill av.  
 Vietti Baptista, blksmith W H Corbett, b 237 1/2 Chestnut.  
 Vietti Severino (Vietti & Bottini), r 237 1/2 Chestnut.  
 Vietti & Bottini (S Vietti, J Bottini), blksmiths, 225 Chestnut.  
 Villemur Arch H (Villemur & Thomas), r Beckwith, Cal.  
 Villemur & Thomas (A H Villemur, Fred Thomas), marble  
 wks, 204 Marsh av.  
 Vincent Alex J (Kane's Cafe), r 556 Vine.  
 Vincent Paul E, mach, r 497 Sage.  
**VIRDEN WM H, Attorney-at-Law, Notary Public and Invest-**  
 ments, 126 W 1st, r same, Tel Main 1030-R.

**The  
 WHITE  
 Co, Inc.**

Office  
 Supplies  
 and  
 Stationery

Masonic  
 Temple Bldg

Reno, Nev.

**Reno-  
 Chilcoot  
 Auto Line**

From Reno  
 Nev. to  
 Chilcoot  
 California  
 Fare \$3.

CARS FOR  
 SPECIAL  
 TRIPS

Hotel Golden  
 Tel. Main  
 142

**T. R. CHEATHAM Druggist & Pharmacist**  
**PRESCRIPTION ACCURACY**

148 N. VIRGINIA ST.

PHONE 91

RENO, NEV.

OFFICE PHONE 606

YARD PHONE 261

**Sierra Nevada Wood & Lumber Co.**

ALL KINDS OF LUMBER AND MILL WORK

ROOMS 7 and 8

NO. 158 N. VIRGINIA

RENO, NEVADA

**DR. W. E. TAYLOR - JESSIE E. TAYLOR**

Eyes Examined OPTOMETRISTS Glasses Fitted

1-2-3 Thoma Bigelow Building Telephone 642

**JACOB  
C.  
MEYER****Plumbing,  
Heating &  
Ventilat-  
ing****Vacuum  
Cleaning  
& Heating  
Plants**

P O Box 371

Tel. Main  
**547**

Reno, Nev.

178

R. L. POLK &amp; CO.'S

Virginia Hotel, see Hotel Virginia.  
 Virginia Market, Humphrey Supply Co proprs, 229 N Virginia.  
 Vogliotti Irene, steno N-C-O Ry, b 515 E 6th.  
 Vogliotti Rose (wid Felix), r 428 N Virginia.  
 Volz John, driver Reno Brew Co, rms 245½ Sierra.  
 Von Drach Harry P, sergt U S A Rec Sta, rms 238 N Virginia.  
 Vonsild Fred, ydmn Flanigan Whse Co, r 445 Sierra.  
 Vucovich Peter, baker Palace Bakery, b 264 Thoma.  
 Vucovich Spiro, cook Mineral Cafe, r 264 Thoma.

**W**

Waddell U G, millmn, r rear 144 Sierra.  
 Wade Jas, r 239 W 2d.  
 Wagenour Geo E, saloon, rms Hotel Anderson.  
 Wagner Alma M, tchr, b 704 S Virginia.  
 Wagner Harry A, clk Pickett-Atterbury Co, r 42 W 8th.  
 Wagner Marguerite L, tchr, b 704 S Virginia.  
 Wagner Wm, plmbr, 704 S Virginia, r same.  
 Wagner Wm W, waiter, r 1035½ W 2d.  
 Wahl Jos B, carrier P O, r 505 Evans av.  
 Wainwright Jacob W (Wainwright & Jones), b 805 Wheeler av  
 Wainwright Josiah B, auto supplies, 201 S Virginia, r 819  
 Wheeler av.  
 Wainwright & Jones (J W Wainwright, R L Jones), auto sup-  
 plies, 344 Sierra.  
 Wald Catherine (wid Geo), rms 906 Holcomb av.  
 Wald Herman (Nevada Junk Co), 2d hd gds, 254 Lake, r 103 E  
 Plaza.  
 Walden Mrs Alma B, drsmkr, 136 Stevenson, r same.  
 Waldorf Cafe (R M Preston), 138 N Virginia.  
 Walker A Scott (wid C M), r 311 E Taylor.  
 Walker Eva A, b 820 N Virginia.  
 Walker Flats, 103 Mill.  
 Walker Frances (wid Thos F), r 820 N Virginia.  
 Walker F Herbt, bkpr R P L & W Co, b 820 N Virginia.  
 Walker Harry, lab, rms 31 W Plaza.  
 Walker Ira J, farmer, r W 7th extd.  
 Walker Margt, entertainer, rms Hotel Grand.  
**WALKER M R, Physician, X-Ray Laboratory, 14 Thoma-Bige-**  
**low Bldg, Tel Main 824, r 103 Mill, Tel Main 479.**  
 Walker Saml R, autos, rms McKissick Hotel.  
 Wall John, rms Co Hospital.  
 Wallace Mrs Bertha, r 10 Nortonia Apts.  
 Wallace Geo, rms Co Hospital.  
 Wallace Lincoln, clk N-C-O Ry, rms St Albans Hotel.  
 Wallin Albt E, clk Colbrandt Cigar Co, rms Home Hotel.  
 Wallin Mrs Edna, rms 137 W Liberty.  
 Wallin Maude A, steno Nev Fire Ins Co, rms 132 Court.  
 Wallner Erhart, jwlr M H Kuhn, r 736 S Center.  
 Walser Mark, pres Nev Packard M Co, r 711 Humboldt.  
 Walsh Mrs Alex, b 505 Mill.

**THE HOTEL GOLDEN****EUROPEAN****Largest In Nevada**



# Eyes Trouble You?

See **F. P. DANN, Optometrist**

228 N. Virginia  
RENO, NEVADA

RENO CITY DIRECTORY—1917.

179

Walsh Alex M, mach, r 343 Mill.  
Walsh Ethel, nurse, rms 234 Walnut.  
Walsh Frank, lab, r 505 Mill.  
Walsh Matthew, student, b 343 Mill.  
Walson Sidney, clk Boland Prod Co, rms 511 Scott.  
Walstrom Lee W, patrol, r 611 Eureka av.  
Walstrom Neva, b 641 Eureka av.  
Walters Grace, r 213 Evans av.  
Walters Mrs Margt, rms 238 N Virginia.  
Walton House (Mrs Mary O'Neil), 13 W Plaza.  
Waltz Fred E, farmer, r 507 W 6th.  
Waltz Hildeth, student, b 507 W 6th.  
Waltz Ruth, student, b 507 W 6th.  
**WANDA MRS NITA, Teacher of Violin, Studio and Res Over Herz, Jewelers. (See adv).**

## Mrs. Nita Wanda

TEACHER OF VIOLIN

Hours 9 to 11

Room 1  
Over Herz, Jewelers

RENO, NEVADA

**J. D.  
Mariner  
Music  
House**

Pianos  
Phono-  
graphs  
and  
Sheet  
Music

123 N. Virginia  
Reno, Nev.

Ward Alfred (Ward Bros), r 612 Quincey.  
Ward Belle S (wid Albt), rms 204 Mill.  
Ward Bros (Alfred, Wm and John), contrs, 612 Quincey.  
Ward Grace B, steno, b 613 N Center.  
Ward John (Ward Bros), r 434 Quincey.  
Ward John J, clk S P Co, r Fairfield Hghts.  
Ward Lauren C, carrier P O, r 331 Roberts.  
Ward Rebecca (wid Calvin W), r 613 N Center.  
Ward Robt G, r 120 Pine.  
Ward T O, with Staley & Etchebarren, r 810 Holcomb av.  
Ward Viola S (wid Olin W), r 469 S Virginia.  
Ward Wm (Ward Bros), r 612 Quincey.  
Wardin Elmer E, jwlr, r 130 W Liberty.  
Wargel Isidor, tailor, r 503 South.  
Warlin Wm A, r 219 W 2d.  
**WARREN MRS ANNA M, U S Commissioner, Public Sten-**  
ographer, Notary Public, 308 I O O F Bldg, Tel Main 1368-  
J, r 118 Island av, Tel Main 1745-M. (See p 180).  
Warren Mrs Clara (The Woodland), r 201 W 3d.  
Warren J H, rms Hotel Golden.  
Warren Ralph W, r 79 Vine.  
Warren Wm E, barber J W Scott, r 324 Stewart.  
Warrensford Edwd, opr W U Tel Co, r 534 N Center.  
Wartman Elias L, barber J G Ede, r 627 North.  
Wartman E Verne, steno Calavada Auto Co, b 753 Mill.  
Wartman Ruth, clk, b 753 Mill.  
Wartman Sunah, ironer Troy Lndry, r 753 Mill.

**The  
Letter  
Shop**

Multigraph  
Letters  
Mailing  
Lists  
Address-  
ing  
Bureau

201 Nixon  
Bldg.

Tel. Main  
1272-W

Reno, Nev.

**CORECCO BROS.** DISTRIBUTORS OF  
**Chalmers** MOTOR  
CARS  
41-43-45 West Fourth St. Tel. Main 996

**Lincoln Highway Oxywelding and Repair Station**  
 High Pressure Oxywelding and Cutting—Auto and Motorcycle Repairing and  
 Supplies—Batteries Charged and Repaired

Phone 1191-J

Opposite T. & D. Theatre

RENO, NEVADA

**MCCORMACK & CO.**  
 Monumental Works  
 Marble and Granite Importers  
 404 N. Virginia  
 Tel. Main 1474-J

180

R. L. POLK & CO.'S

**ANNA M. WARREN**

U. S. Commissioner, Stenographer, Notary Public  
**DEPOSITIONS TAKEN AND GIVEN PROMPT ATTENTION**  
**APPOINTMENTS FOR OUTSIDE WORK**  
 Office 308 I. O. O. F. Bldg.  
**PHONE 1368-J** **RENO, NEVADA**

Wash John J, eng, r 119 E 6th.

Wash Mrs Pearl N, b 119 E 6th.

Washoe Bar (Peter Jensen), 32 E Coml row.

**WASHOE COUNTY BANK, G W Mapes Pres, F M Rowland, F**  
 E Humphrey V-Prests, G H Taylor Cashr, F Stadtmuller  
 C W Mapes Asst Cashrs, N Virginia s w cor 2d, Tel  
 Main 11.

Washoe County Bank Building, 153 N Virginia.

Washoe County Bldg Trades Council, C W Farrington sec,  
 Bldg Trades Hall.

**WASHOE COUNTY CLEANERS & TAILORS (Gust Gamos), 100**  
 N Center, Tel Main 1353.

Washoe County Hospital, see County Hospital.

Washoe County Title Guaranty Co, C H Knox mgr, 218 N Vir-  
 ginia.

**WASHOE MARKET (Albert Robinson), Fresh and Smoked**  
 Meats, Buy Where Your Money Goes Farther, 141 N Vir-  
 ginia, Tel Main 429.

**WASHOE STABLES (Ceasar Ramelli, Gus Besso), Livery,**  
 Feed and Sales Stables, Rigs at All Hours, Evans av bet  
 4th and Plaza, Tel Main 723.

**WASHOE WOOD & COAL YARD (H C Madsen), The Best**  
 Grades of Coal and Wood in the City, Quick Service All  
 Parts of City, Office and Yards cor Evans av and 6th, Tel  
 Main 54.

Watkins Edwd G, rms Co Hospital.

Watson Constance, student, b 749 Lake.

Watson John C, prof U of N, r 749 Lake.

Watson Malcolm, student, b 749 Lake.

Watson Noble E (Mill Street Grocery), r 511 Scott.

Watson Robt, rancher, r S Washoe 3 s of South.

Watts Claude R, clk W F & Co Exp.

Watts Duane L, usher Grand Theatre, b 127 Keystone av.

Watts Lloyd, mach, b 127 Keystone av.

Watts Mary (wid Chas), r 127 Reystone av.

Way Fred, clk, rms 406 Lake.

Wayne Bessie, rms Hotel Grand.

Weatherston Jas W, lab, r 25 Rock.

Weatherwax Jas L, instr U of N, r same.

Webb Alonzo C, carrier P O, r 215 Elm.

**WEBB JOHN J, Reliable Electric Vacuum Cleaners, Carpets**  
 Cleaned and Laid, 335 Sierra, Tel Main 809.

Webb Lucy, student, b 527 Ralston.

Webb Michl M, lab Sierra Nev Wood & Lbr Co, r 527 Ralston.

EAT AT  
**Grotto**  
**Quick**  
**Lunch**

Home Cooking

The Best the  
 Market  
 Affords is  
 None too good  
 for our  
 Patrons

PHONE 917-J

32 E.  
 Douglas Av.



**SUITS AND OVERCOATS \$15**  
 MADE TO ORDER

235 N. Center Reno, Nev.

YOUR HOME COMPANY

KEEP MONEY AT HOME

# Nevada Fire Insurance Co.

Office ODD FELLOWS BUILDING

RENO, NEVADA

RENO CITY DIRECTORY—1917.

181

**WEBER C F & CO, J N Stewart Mgr, School Furniture and Supplies, Church, Bank, Office and Lodge Furniture, Opera and Folding Chairs and P O Cabinets, 100 W Commercial row, Tel Main 1064-W.**

Weber Randall, driver, rms 27 W 10th.

Weber Randolph, driver Associated Oil Co, rms 22 W 10th.

Webster Albt J (Reno Emp Agcy), r 237 W 4th.

Webster John A, student, b 237 W 4th.

Webster Wm W, r 412 N Center.

Weck Chas E, mgr Weck Drug Co, r 101 State.

**WECK DRUG CO, Charles E Weck Mgr, Virginia s e cor 2d, Tel Main 383.**

Weck Marion, student, b 101 State.

Wedekind Mines Co, 26 Washoe Co Bank Bldg.

Wedge Copper Mining Co, Mark Walser pres, 7 Herz Bldg.

Weeks Helen, smstrs, r 322 Walnut.

Weichert Emil (Golden State Bakery), r 595 Nevada.

Weickbush Wm, carp, r 803 Ralston.

Weidner Frank, gdnr Riverside Hotel.

Weil Jas G, slsmn Menardi Music Co.

Weinberg Laura, rms 925 N Virginia.

Weiner John (M & M Cng & P Parlors,) r 436 N Center.

Weir Benj C, clk Perkins-Gulling Co, rms 246 Sierra.

Weisbach Saml, pldr, rms 516 Lake.

Weisman Mrs Sarah, rms 103 West.

Weissmiller Chas F, emp Nev Pkg Co, r 616½ Elko av.

Welch Wm M, cigar mkr, r 942 Ralston.

Welden Bert N, r 631 Sinclair.

Welden Mrs Orilla M, r 624 S Center.

Welden Ray J, carrer P O, r 426 Montello.

Weldon Willie, lab, r 30 Rock.

**WELLS, FARGO & CO EXPRESS, J F Winter Agt, Union Depot, Tel Main 432.**

Wells Ivan E, rest, r 808 Lander.

Wells Michl J, mach J M Breen, rms 235 Sierra.

Wells Mrs Mildred, r 8 Nortonia Apts.

Wells Sarah T (wid Oliver S), rms 349 Sierra.

Welsh Edwin T, formn Reno Ptg Co, r 514 Sinclair.

Welty Albt D, carp, r 930 Nevada.

Welty A De Witt jr, driver Standard Oil Co, b 930 Nevada.

Welty Vestor, student, b 930 Nevada.

Welty Virgil O, clk Palace Cigar Store, b 930 Nevada.

Wendt Eliz (wid Thude S), r 418 W 2d.

Wenger Louis, brtnr Apex Saloon, r 238 N Virginia.

Wenger Mrs Margie (Hotel Virginia), r 238 N Virginia.

Wentworth Philip M, pur agt R P L & W Co, r 235 Cheney.

Wentworth Wm, brtnr, rms 237 N Center.

Werner Homer O, chfr, b 318 Mill.

Werner Nellie L (wid Herman), r 318 Mill.

Westcott John A, jan, r 70 Water.

West Cecil G, slsmn Ennis-Brown Co, rms Manning Hotel.

West Coast Agriculture & Live Stk Co, L J Davis agt, 1 Ryland Bldg.

West Coast Life Ins Co, J M Fairfield agt, 204 Nixon Bldg.

National  
Credit  
Assn.

Law and  
Collections  
Everywhere

CREDIT  
RATINGS

Clay-Peters  
Bldg.

RENO, NEV.

J.P.  
Bobo

Shorthand  
Reporter  
and  
Circular  
Letters

HERZ  
BUILDING

Tel. 1067-W  
Res Tel 1168 M

RENO  
NEVADA

**SESSIONS & CLEMENT**

158 N. VIRGINIA STREET

Tel. Main 74

Reno, Nev.

REAL ESTATE, RENTALS  
INSURANCE, BONDS  
MONEY LOANED

# THE PENN MUTUAL LIFE INS. CO. of Philadelphia

ORGANIZED 1847

ASSETS OVER \$160,000,000.00

**Clarence W. Albee, Gen'l Agt.**

Odd Fellows Building  
RENO, NEVADA

182

R. L. POLK & CO.'S

I.  
**Schutz**

**Popular  
Priced  
Clothier**

**ALWAYS YOUR  
MONEY'S  
WORTH**

Free  
Employment  
Office

**14 E.  
Commercial  
Row**

West Ernest G, mach Lincoln Garage, rms 103 West.  
West Hyrum D, livery, 801 South, r same.  
West John, barber Conton & Douvaran, rms 416 Elm.  
Westenberg Mrs Myrtle, furn rms, 257 Mill.  
Western Auto Sales Co, P Y Gillson mgr, E 2d s w cor Lake.  
Western Feed Co, A F Scanavino mgr, 829 W 5th.  
**WESTERN LOAN AND BUILDING CO, Black & Co, Agts, 2**  
Fordonia Bldg.  
**WESTERN MARBLE & GRANITE CO, D R Williams Pres and**  
Mgr, E L Brown Sec and Treas, Dealers in All Kinds of  
Marble and Granite Work, 100 W 1st, Tel Main 1462-W  
**WESTERN MEDICAL TIMES, George L Servoss Editor, 138 N**  
Center, Tel Main 1057-J.  
Western Metal Extraction Co, 214 Clay-Peters Bldg.  
Wsetern Mine Brokers, W B Thomas mgr, 240 N Center.  
Western Miner (January Jones), E A Leavitt editor, 38 Gazette  
Bldg.  
Western Music Co (J F Lusardi), 12 E 4th.  
**WESTERN ORE PURCHASING CO, F M Manson Gen Mgr, 310**  
Reno Nat Bank Bldg, Tel Main 146.  
Wsetern Transfer Co (A D Avansino), cor 2d and Virginia.  
**WESTERN UNION TELEGRAPH CO, Geo L Morgan Mgr, 127**  
N Center, Tels Main 436-437.  
Westfall Eliz, b 620 E 7th.  
Wsetfall Hazel, b 620 E 7th.  
Westfall Loren A, r 620 E 7th.  
Westland John, waiter, r 435 Church la.  
Westmoreland Ashley, clk N-C-O Ry.  
Weston Mrs Edith, rms 457 Court.  
Westover Chas W, with Reno Plmbg & Htg Co, r Fairfield  
Heights.  
Wet Wash Lndry, G T Wilder mgr, 423 N Virginia.  
Wetmore Mrs Eliz M, r 240 California av.  
Wetmore Isabel, b 240 California av.  
Whatley Harvey O, asst gen mgr, N-C-O Ry, rms 635 Ar-  
lington av.  
Wheadon Ida, clk Gray, Reid, Wright Co, rms 559 W 4th.  
Wheeler Adrian, lab, b 1126 E 4th.  
**WHEELER CARL S, Sec-Mgr D C Wheeler Inc, r 237 Clay,**  
Tel Main 627.  
Wheeler Donald C, pres Donnelly L & L Stock Co, r S Virginia  
rd.  
**WHEELER D C INC, C S Wheeler Sec-Mgr, Live Stock Deal-**  
ers and Shippers, 28 Washoe Co Bank Bldg, Tel Main 281.  
Wheeler Ella, nurse, rms 621 N Virginia.  
Wheeler Forrest, lab, r 1126 E 4th.  
Wheeler Lester L, slsmn, r 777 Forest.  
Wheeler Parley, emp Nev Hospital.  
Wheeler Patrick, emp Nev Hospital.  
Wheeler Ruth, b 349 Sierra.  
Wheeler Saml H, live stock, r 349 Sierra.  
Whiddett Clarence R, comp Gazette, r 357 Roberts.  
White Annie (wid Fred), r 808 Chestnut.

A. P.  
**Henkell**

General  
**AUTO  
REPAIRING**

IGNITION  
STARTING AND  
LIGHTING  
SYSTEMS

Distributors  
U S I Storage  
Batteries

**234 N.  
CENTER**

**F. J. WILLARD** 136 NORTH CENTER STREET  
RENO, - NEVADA  
Dealer in Furniture, Rugs Carpets and Draperies  
Mattress and Awning Manufacturer

# PIERSON MILL & LUMBER CO.

QUALITY

Phone 754

Mill Work a Specialty

"Everything in the Building Line"

SERVICE

Reno, Nevada

RENO CITY DIRECTORY—1917.

183

White Calvin M, mgr Troy Lndry, r Arroyo, Sierra Vista.  
White Carrie J, clk Conant Bros, b 808 Chestnut.

**WHITE CO INC THE, Fred L White Pres, Harry R Skerry**  
Sec, Treas and Mgr, Stationers and Office Equipment, 3  
N Virginia, Tel Main 1543. (See right side lines).

Exclusive Representatives  
**GLOBE WERNICKE FILING CABINETS**  
**ROYAL TYPEWRITERS**

## The White Co., Inc.

"If It Is For The Office We Have It"

**STATIONERY, OFFICE APPLIANCES, DESKS,  
TABLES, CHAIRS, ETC.**

**Harry R. Skerry, Manager**  
**MASONIC TEMPLE**

**Phone 1543**  
**RENO, NEVADA**

White Danl J, waiter Mineral Cafe, rms Elm Hotel.

White Drewey, lab, rms 412 Maple.

White Elbert L, jan Farmers & Mer Nat Bank, rms 826 W 2d.

White Eu Leila L, tchr, b 304 Roberts.

White Fred, appr Reno Ptg Co, b 808 Chestnut.

**WHITE FRED L, Postmaster and Pres The White Co Inc, r**  
304 Roberts, Tel 638.

White Fred L jr, student, b 304 Roberts.

White Harriet H, tchr Mary S Doten Schl, b 304 Roberts.

White Henry P, hlpr Conant Bros, rms McKissick Hotel.

**WHITE HOUSE CLOTHING CO INC, M E Kregarman Pres,**  
Sol Jacobs V-Pres, Phil Jacobs Sec-Mgr, Outfitters For  
Men From Head to Foot, 10 E Commercial row, Tel Main  
1068-W.

White Jas B, elev opr Gazette Bldg, b 808 Chestnut.

White John A, teas etc, r 646 Morrill av.

**WHITE LUTE F, Dealer in New and Second Hand Furniture,**  
See Me for Bargains, 33 W 1st, r 33 Winter, Tel Main  
1512-M.

White Mrs Nora E, r 9 Nortonia Apts.

White Robt F, clk, b 304 Roberts.

White Sewing Mach Co, J S Elstner mgr, 213 West.

**WHITING FORREST G, Mgr Emporium Of Music, 3 North Vir-**  
ginia, Tel Main 94, r 437 S Center.

Whiting Lloyd, driver Reno Meat Co, rms 342 S Center.

Whitlock Mrs Lillie D, smstrs The Emporium, r 131 West.

Whitmore John, student, rms 150 Ridge.

**WHITTEN MRS LILLIAN E (Vendome Hotel), r same, Tel**  
Main 1187-W.

Whorton Geo B (The Lotus), r 318 Mill.

Whorton Manley (Snug Bar), r 126 Ridge.

Wickham Esther, tchr, b 227 West.

Wickham Jas F, opr W U Tel Co, b 227 West.

**COMMERCIAL HOTEL & BAR**  
FIRST CLASS HOTEL  
WINES, LIQUORS AND CIGARS  
PRICED REASONABLE  
207-209 N. CENTER ST.  
RENO, NEV.

**Frame,  
Humphrey  
and  
Harcomb**

**Lawyers**

**129 N.  
Virginia  
RENO,  
NEVADA**

**DRINK ALFINE AND FEEL FINE**

MANUFACTURED BY

**Alfalfa Foods Company 50-54 Gazette Bldg., Reno, Nev.**

# Porteous Decorative Co.

Masonic  
Temple

Wall Paper, Paints, Oils, Pictures, Frames and Stationery

Reno, Nev.

184

R. L. POLK & CO.'S

## The Crystal

Confections

Pure  
Home Made  
Candies

Fountain  
Drinks

Ice Cream

Phone Main  
178

215 N.  
Virginia St.  
Reno, Nev.

Wickham Jos, carp, r 227 West.  
Wicklund Peter, lab, rms Wedekind rd.  
Wickstrom Anna (wid Aug), rms 451 Hill.  
Wiedberg B W, furrier, 227 N Virginia, rms same.  
**WIELAND BOTTLING & SODA WORKS, H C Heidtmann**  
Propr, Wholesale Dealers in Fredericksburg and Wieleland's Beer, Mfrs of Soda Water, Ginger Ale, Siphon Water, 251 Ralston, Tel Main 109.  
Wier Jeanne E, tchr U of N, rms 844 N Center.  
Wiest Peter, painter, rms 230 N Center.  
Wigg John H (Nevada Tea Store), r 716 W 7th.  
Wightman Sarah J (wid David), r 111 Elm.  
Wigwam Theatre (C O Davies), 35 W 2d.  
Wilber Chas H, painter, r 226 1/2 Elm.  
Wilber Wm J, clk S P Co, r 242 Pine.  
Wilbur Saml, shearer, r S Washoe 4 s of South.  
Wilbur Saml T, farmer, r 831 Bell.  
Wilbur Wm E, carp, r 853 Bell.  
Wilcox Mrs Bertha J, rest, 323 Sierra, r same.  
Wilcox Saml A, mach, rms Hotel Richelieu.  
Wilcox Saml W, waiter Mineral Cafe, rms William Tell Hotel.  
Wilder Claude O, clk Weck Drug Co, rms 119 Ryland.  
Wilder Emory A, emp Wet Wash Lndry, rms Elm Hotel.  
Wilder Gaylord T, mgr Wet Wash Lndry, r 435 Walnut.  
Wilkie Fred H, agt R P L & W Co, b 682 Nevada.  
Wilkie Kruger W, bkpr Farmers & Mer Nat Bank, r 682 Nevada.  
Wilkins Paul R, steno W P Seeds, rms Hotel McKissick.  
Wilkinson Marguerite, rms 3 Nortonia Apts.  
Willard Allan, student, b 819 Riverside av.

## A. E. Kibble

Largest  
Roofing  
Contractor  
in the  
State

24 Douglas  
Alley

Tel. Main  
1219-W  
or Main  
1288-R

# F. J. WILLARD

DEALER IN

## Furniture, Rugs, Carpets, Draperies

MATTRESS AND AWNING MANUFACTURER

136 NORTH CENTER STREET

RENO, NEVADA

**WILLARD FRANK J, Furniture, Rugs, Carpets, Etc, 136 N Center, Tel Main 484, r 819 Riverside av. (See left bottom lines).**

Willard John, driver, rms 520 E 6th.  
Willard Ruth, student, b 819 Riverside av.  
Willey Arneldus C, rancher, rms 147 Washington.  
Willey A Dickerson, ranchman, rms 147 Washington.  
Willey Roma E, student, rms 147 Washington.  
William Tell House (E K Given), 245 1/2 Sierra.

# UNIVERSITY OF NEVADA

400 Students, 50 Professors and Instructors—Colleges of Arts and Science, Engineering, Agriculture and State Normal School. Write for Catalog

**Reno Wall Paper and Paint Co.** Mill Agents and Jobbers of Wall Paper  
**Dealers in PAINTS and OILS, GLASS, ETC.**  
**H. E. SAVIERS, Proprietor** 42 and 44 West Second Street

- William Tell Saloon ( J S Corecco ), 245 Sierra.  
 Williams Mrs Amelia D, r 243 W 3d.  
 Williams Anna E, (wid Boyd), r 307 Walnut.  
 Williams Chas A, mach, r 407 Washington.  
 Williams Chas S, waiter Grotto Quick Lunch, rms Golden Eagle Hotel.  
 Williams Danl, r 636 N Center.  
 Williams David R, pres and mgr Westrn Marble & Granite Co, r 27 Keystone av.  
 Williams Edmond J, student, rms 779 W 5th.  
**WILLIAMS EUGENE L, Lawyer, 328 Nixon Bldg, r 202 Maple, Tel Main 1537-W.**  
 Williams E F, rms 138 E Coml row.  
 Williams Frank, rms Home Hotel.  
 Williams Fred, rms 237 N Center.  
 Williams Jas, jan High Schl, r 716 Chestnut.  
 Williams John, rms Hotel Golden.  
 Williams John B, collr, rms 205 Vine.  
 Williams Josephine, student, b 202 Maple.  
 Williams Lillie, b 636 N Center.  
 Williams Lois, r 237 Evans av.  
 Williams Roland C, hlpr Gray, Reid, Wright Co, b 301 11th Sparks.  
 Williams Stephen, roofer, r 214 Moran.  
 Williams W Telfer, clk Morris & Levy, b 716 Chestnut.  
 Williams Warren G, firmn Fire Dept, r 563 Vine.  
 Williams Wm J, lab, r 145 Truckee.  
 Williams W Ray, clk W F & Co Exp, r 150 Truckee.  
**WILLIAMSON DAVID E W, Editor Reno Evening Gazette, rms 21 Colonial Apts, Tel Main 198.**  
 Williamson Mrs Julia A, barber, 10 Douglas av, r 232 West.  
 Williamson Mahlon N, treas Red Metals Corp, r San Francisco.  
 Willis Richd, musn, rms 345 W 4th.  
 Willson Bert M, elev opr Nixon Bldg, b E Reno Heights.  
 Willson Morley, driver Conant Bros, b E Reno Heights.  
 Wilson Alice C, bkpr Western Auto Sales Co, rms 329 S Virginia.  
 Wilson Chas M, slsmn, rms Colonial Apts.  
 Wilson Edwd, clk, rms Hotel Anderson.  
 Wilson Emily L, dancing schl, 123 Maple, r same.  
 Wilson Frank H, cook Peter Jensen, rms 315 Sierra.  
 Wilson Frank W, student, b 123 Maple.  
 Wilson Fredk W, prof U of N, r 826 N Center.  
 Wilson Geo, carp, r 315 Church la.  
 Wilson Geo S, barber W F Rixon, b 503 W 6th.  
 Wilson Mrs Ivah, steno W D Jones, rms 88 Colonial Apts.  
 Wilson Jas, eng, r 620 Scott.  
 Wilson Julia E, rms 135 1/2 Mill.  
 Wilson Nancy A (wid Wm), r 503 W 6th.  
 Wilson Nathaniel E, pres Dalton, Clifford & Wilson Co, r 123 Maple.  
 Wilson N B, clk N-C-O Ry, rms Hotel Lenox.

**The  
 WHITE  
 Co, Inc.**

**Office  
 Supplies  
 and  
 Stationery**

**Masonic  
 Temple Bldg**

**Reno, Nev.**

**Reno-  
 Chilcoot  
 Auto Line**

**From Reno  
 Nev. to  
 Chilcoot  
 California  
 Fare \$3.**

**CARS FOR  
 SPECIAL  
 TRIPS**

**Hotel Golden**

**Tel. Main  
 142**

**T. R. CHEATHAM** **NYAL'S REMEDIES**  
**DRUGGIST'S SUNDRIES**  
 148 N. Virginia Phone 91 **STATIONERY, ETC.**

OFFICE PHONE 606

YARD PHONE 261

**Sierra Nevada Wood & Lumber Co.**

ALL KINDS OF LUMBER AND MILL WORK

ROOMS 7 and 8

NO. 158 N. VIRGINIA

RENO, NEVADA

**DR. W. E. TAYLOR - JESSIE E. TAYLOR**

Glasses Fitted

OPTOMETRISTS

Eyes Examined

1-2-3 Thoma Bigelow Building

Telephone 642

**JACOB  
C.  
MEYER****Plumbing,  
Heating &  
Ventilat-  
ing****Vacuum  
Cleaning  
& Heating  
Plants**

P O Box 371

Tel. Main

**547**

Reno, Nev.

186

R. L. POLK &amp; CO.'S

Wilson Thos, rms Co Hospital.

**WILSON WAYNE T, Lawyer, 315 Nixon Bldg, Tel Main 374, r  
729 Humboldt, Tel Main 970-R.**

Wilson Wm, rms Elm Hotel.

Wilson Wm (Sacramento Beer Hall), r 71 Vine.

Wimmer Mrs Laura E, r 106 Mill.

**WINE HOUSE THE (Spiro Francovich), Dealers in Fine  
Wines, Liquors and Cigars, Club Rooms in Connection,  
18 Commercial row, Tel Main 1068-J.**

Wine Wade H, carp, r 124 Maple.

Winer Alex, tailor Gray, Reid, Wright Co, r 638 South.

Winer Sophia, clk Gray, Reid, Wright Co, b 638 South.

Winfrey Dairy, Andw Martin, Sparks rd.

Winfrey Wm H, eng, rms Hotel Golden.

Wing Chong, Indry, 225 Lake, r same.

Wing Tang Hing Kee Co, Chinese gds, 104 Lake.

**WINGFIELD GEORGE, Pres Reno Nat Bank, Mining 201  
Reno Nat Bank Bldg, r 219 Court, Tel Main 867.**

Wingfield Martha M (wid Thos), r 735 S Center.

Winkle Ralph, rms 238 N Virginia.

Winter John F, agt W F &amp; Co Exp, r 363 West.

Wiseman Benj B, mining, r 103 Washington.

Witheyby Frank, rms Co Hospital.

Withers Robt G, lawyer, 20 Washoe Co Bank Bldg, sec Mc-  
Cullough Drug Co, r 643 Landor.

Wittman Marie, nurse, rms 234 Walnut.

Witzel Hugh W, carp, r 948 Bell.

Wofford Jos, rms 230 N Center.

Wolcott Chas F, tmstr, r 445 E 7th.

Wolfe Edwd, pres Nev &amp; Calif L &amp; L S Co, r Hotel Anderson.

Wolfe Frank E, mgr Llano Del Rio Co, rms Home Hotel.

Wolfe Morris, tailor, Lincoln al, r 322 Chestnut.

Wolfensparger G Del (Mineral Cafe), r 560 Lake.

Wolfersberger Caroline (wid Geo), r 311 E 6th.

Wolfersberger Edwd W, mach, b 311 E 6th.

Wolfskill Mrs Jessie P, rms 147 Washington.

Wolfson Henry, clk Gray, Reid, Wright Co, rms Lincoln Hall.

Wolmering Cora E (wid John), r 215 1/2 Elm.

Wong Queen Song (Herb &amp; Tea Co), r 533 N Virginia.

Wood-Curtis Co, C W Pierce mgr, whol fruits and produce,  
125 W 3d.

Wood F A, real est, 29 W 2d, rms same.

Wood Geo W, rms 147 Washington.

Wood Harry B, agt Northwestern Mutual Life, r 839 Lake.

Wood Ida A, clk Nev Pkg Co, b 111 Bell.

Wood Irving E, opr W U Tel Co, r 111 Bell.

Wood Isidore, jwlr, 226 N Virginia, r 545 N Center.

Wood Jas A, with N W Coll of Music, r 804 W 2d.

Wood John W, lab Sierra Nev Wood &amp; Lbr Co, r 454 Sutro av.

Wood Mrs Viola (Northwestern College of Music), r 804 W 2d.

Woodard C Leon, painter, r 320 E 5th.

Woodburn Saml H, lab Mineral Cafe, rms 411 Lake.

**THE HOTEL GOLDEN****EUROPEAN****Largest In Nevada**



# Eyes Trouble You?

See **F. P. DANN, Optometrist**

228 N. Virginia  
RENO, NEVADA

RENO CITY DIRECTORY—1917.

187

Woodburn Wm (Woodburn & Bartlett), U S Dist Atty, 324 Nixon Bldg, r 122 S Virginia.

Woodburn & Bartlett (Wm Woodburn, G A Bartlett), lawyers, 324 Nixon Bldg.

Woodland The (Mrs Clara Warren), furn rms, 201 W 3d.

Woods Jos, rms 125 E 2d.

Woods Wm A, painter, rms 230 N Center.

Woodward Edgar W (Smith & Woodward), r 28 W 8th.

Woolcock Chas S, brtnr Mecca Bar, b 931 W 2d.

Woolcock Fred K E, brtnr Owl Bar, r 931 W 2d.

Woolcock Henrietta, b 931 W 2d.

Woolcock Jane (wid David), b 931 W 2d.

Woolcock L Beatrice, clk, b 931 W 2d.

**WOOLWORTH F W CO, O L Sanderson Mgr, Notions, Dry Goods, Glass and Crockery, Tin and Graniteware, Etc,** 136 N Virginia, Tel Main 263.

Worden Robt A, collr R P L & W Co, rms 610 S Center.

Work Jos B C, barber W J Shank, rms 73 Colonial Apts.

Work Mrs Wenona A, hair drsr Mrs C M Haidt, rms 73 Colonial Apts.

Worn H J, brtnr, rms Hotel Grand.

Wortham Dennis, printer, r 676 Nevada.

Wortham Fru E, steno Nev Fire Ins Co, b 676 Nevada.

Wren Marie, steno L F Pike, b 129 Truckee.

Wren Mary (wid Thos), r 129 Truckee.

Wren Thos, surveyor, b 129 Truckee.

Wright Amelia, r 753 N Center.

Wright A Judson, v-pres G S Johnson Co, rms 141 W 5th.

Wright A W, messr W F & Co Exp.

Wright Chas F, slsmn Dundee Woolen Mills, rms Y M C A.

**WRIGHT DR DAVID E, Veterinarian, 323 Ralston, r same, Tel Main 1147-R.**

Wright Mrs Eva M, cashr Gray, Reid, Wright Co, rms Saturno Hotel.

Wright Frances, tchr Orvis Ring Schl, b 753 N Center.

Wright Geo O, jan Reno Nat Bank, r 449 S Center.

Wright H Todd, lab, rms 505 W 4th.

Wright Jesse L, mgr Reno Ice Del Co, r 514 South.

Wright John W, teller Washoe Co Bank, r 519 Sinclair.

Wright J A, rms Elm Hotel.

Wright Mrs Luna, rms 829 Lake.

Wright Mary, emp Nev Hospital.

Wright Nathaniel D, mech eng, b 449 S Center.

Wright Otis, student, b 651 Eureka av.

Wright Paul R, with H W Huskey, rms 417 W 2d.

Wright T H, waiter, rms Home Hotel.

Wright Walter O, clk W F & Co Exp, r 651 Eureka av.

Wullschleger Alphonse W H, phys, 234 N Virginia, r 544 W 6th.

Wung Wing (Herb & Tea Co), r 533 N Virginia.

Wyatt Arthur L, rms 230 N Center.

Wyatt Vernon V, sheep inspr, rms 230 N Center.

## J. D. Mariner Music House

Pianos  
Phono-  
graphs  
and  
Sheet  
Music

123 N. Virginia  
Reno, Nev.

## The Letter Shop

Multigraph  
Letters  
Mailing  
Lists  
Address-  
ing  
Bureau

201 Nixon  
Bldg.

Tel. Main  
1272-W  
Reno, Nev.

# CORECCO BROS.

41-43-45 West Fourth St.

DISTRIBUTORS OF  
**Chalmers** MOTOR  
CARS

Tel. Main 996

**Lincoln Highway Oxywelding and Repair Station**  
 High Pressure Oxywelding and Cutting—Auto and Motorcycle Repairing and  
 Supplies—Batteries Charged and Repaired  
 Phone 1191-J      Opposite T. & D. Theatre      RENO, NEVADA

**MCCORMACK & CO.** Monumental Works  
 Marble and Granite Importers  
 404 N. Virginia      Tel. Main 1474-J

188

R. L. POLK & CO.'S

Wyckoff Jesse S, slsmn, r 535 W 1st.  
 Wymore Elam M, paper rlr Green & Lake, rms 109 Sierra.

**Y**

Yamasaki Geo (State Lndry), r Sparks.  
 Yancey Walter E, vet surg, 818 S Virginia, r same.  
**YANNER JOHN G (Arcade Bar & Lunch Room), r 150 N Vi**  
 ginia.  
 Yates Harvey H, brtnr Becker's Saloon, rms 245 1/2 Sierra.  
 Yeager John G, clk January Jones, rms Hotel Golden.  
 Yokoyama M, cigars, 136 E Front, r same.  
 Yori Dora, b 439 Vine.  
 Yori Jennie A, clk Fredericks Mlnry Co, b 439 Vine.  
 Yori Maria (wid Louis), r 439 Vine.  
 Yori Mark L (Tranter & Yori), r E Mill extd.  
 Yost Jay A, formn, r 317 Sierra.  
 Yost Mrs T P (Golden Eagle Hotel), r 317 Sierra.  
 Young Bassett, student, b 620 W 7th.  
 Young Chas G (McKissick Bar), r Chism Flats.  
 Young Mrs Constance M, steno Gray, Reid, Wright Co, b 50  
 8th, Sparks.  
 Young Eliza J (wid Andw), r 328 Washington.  
 Young Mrs Emma J (Superior Rmg Hse), r 306 E 4th.  
 Young E, rms 138 E Coml row.  
 Young Georgia, b 306 E 4th.  
 Young Georgie, tchr, b 620 W 7th.  
 Young Henry W, assayer, 25 Front, r 620 W 7th.  
 Young Mrs Ivy, clk Gray, Reid, Wright Co, rms 212 W 4th.  
 Young Jas R, prof U of N, r 606 Lake.  
 Young Lewis H, clk Riverside Hotel, rms 52 W 9th.  
**YOUNG MEN'S CHRISTIAN ASSN, Frederick R Pargellis Sec**  
 Front bet Virginia and Center, Tel Main 256.  
 Y M C A Building, Front bet Virginia and Center.  
 Young Nellie B, bkpr R P L & W Co, rms 919 W 2d.  
 Young Nita, tchr, rms 919 W 2d.  
 Young Mrs Olive, rms Hotel Manning.  
 Young Wm E, civ eng, r 112 1/2 W 1st.  
 Youngren Annie, clk J J Milburn Co, rms 221 W 5th.  
 Yparraguirre Beatrice, b 234 W 4th.  
 Yparraguirre Emilie F, tchr McKinley Park Schl, b 234 W 4th.  
 Yparraguirre Josephine (wid Leon), r 234 W 4th.  
 Yragui Cirracco, brtnr Hotel Indart, rms 222 Lake.

**Z**

Zachorie Frank, marker Reno Stm Lndry.  
 Zari Louise, steno Mack & Green, rms 15 S Park.  
 Zaun Nancy, r 721 Sierra.  
 Zeigler Lurayne V, bkpr Unique Store, b 642 W 2d.  
 Zeigler Nellie T (wid E E), r 642 W 2d.

EAT AT  
**Grotto**  
**Quick**  
**Lunch**

Home Cooking

The Best the  
 Market  
 Affords is  
 None too good  
 for our  
 Patrons

PHONE 917-J

32 E.  
 Douglas Av.

**Dundee**  
 WOOLEN MILLS

**SUITS AND OVERCOATS** \$15  
 MADE TO ORDER

235 N. Center

Reno, Nev.

YOUR HOME COMPANY

KEEP MONEY AT HOME

# Nevada Fire Insurance Co.

Office ODD FELLOWS BUILDING

RENO, NEVADA

RENO CITY DIRECTORY—1917.

189

Zeitler Chas M, r 329 S Center.  
 Ziegler V A, steno Bell Tel Co, rms K Thoma-Bigelow Bldg.  
 Zika Mary, dom 128 W Liberty.  
 Zimmer Anthony, miner, r 60 S Park.  
 Zimmer Frank J, r 345 Evans av.  
 Zimmer Harry A, lab, r 63 Water.  
 Zimmer Mrs Mary, b 345 Evans av.  
 Zimmerman Fred, lab, rms 355 Lake.  
 Zoehrlaut Chas W (Owl Bar), r 134 Bell.  
 Zoldan Frank, uphlstr, 603 North, r same.  
 Zolezzi Dominico grocer, 252 Lake, r 245 Chestnut.  
 Zoneno Bortolomeo, lab, r 940 Washington.  
 Zottman Bert, emp Riverside Hotel.  
 Zunino Dominico, jan Mecca Bar, r 135 La Rue.  
 Zunino Frank, driver, r 1011 Haskell.  
 Zunino Louis, hlpr Lane Bros, b 940 Washington.  
 Zunino Michl, clk Dominico Zolezzi, r 940 Washington.

National  
Credit  
Assn.

Law and  
Collections  
Everywhere

CREDIT  
RATINGS

Clay-Peters  
Bldg.

RENO, NEV.

# The City DIRECTORY

IS THE GREATEST SOURCE OF KNOWLEDGE  
CONCERNING LIVING THINGS IN THE WORLD



THE CLASSIFIED LISTS in the City Directory form the greatest buyers' guide on earth. It is a modern, up-to-date method of getting what you want. THE DIRECTORY represents the city and all its interests. Are you doing your share to promote the progress of the community?

SHOW YOUR PUBLIC SPIRIT BY MAKING THE DIRECTORY  
A CREDIBLE REPRESENTATION OF THIS CITY

R. L. POLK & CO., PUBLISHERS

615 DOOLY BLDG.

SALT LAKE CITY

J.P.  
Bobo

Shorthand  
Reporter  
and  
Circular  
Letters

HERZ  
BUILDING

Tel. 1067-W  
Res Tel 1168 M

RENO  
NEVADA

SESSIONS & CLEMENT

158 N. VIRGINIA STREET

Tel. Main 74

Reno, Nev.

REAL ESTATE, RENTALS  
INSURANCE, BONDS  
MONEY LOANED

# THE PENN MUTUAL LIFE INS. CO. of Philadelphia

ORGANIZED 1847

ASSETS OVER \$160,000,000.00

**Clarence W. Albee, Gen'l Agt.**

Odd Fellows Building  
RENO, NEVADA

190

R. L. POLK & CO.'S

## SPARKS DIRECTORY

Population 3,500. A division point on the S P Ry, 247 miles northeast of San Francisco, 536 miles southwest of Ogden, and 4 miles east of Reno, with which it is connected by electric street railway. The shops and round houses of the Southern Pacific Ry are located here. It is a modern city in every respect with street cars, gas and electricity, water and sewer system, and substantial business interests of all kinds. Western Union Telegraph. Wells, Fargo & Co Express. J P Reynolds, Postmaster.

### CITY OFFICERS.

City Hall, 1013 C.

Mayor—C N Cheney.  
Councilmen—G W Davis, J H Crowley, J J Jackson jr.  
City Clerk—H J Hillman.  
City Attorney—F J Cunningham.  
Police Judge—O A Marvin.  
Chief of Police—W R Shaber.  
Chief Fire Dept—C J McBride.  
Justice of the Peace—J D Devine.  
Constable—Thos Scott.

### A

Abbay Geo A, end S P Co, r 338 8th.  
Abbay Geo A jr, ydmaster S P Co, r 338 8th.  
Achey Henry H, r 225 6th.  
Achey Malcolm L, waiter, r Pratter Tract.  
Adams John C, tinr S P Co.  
Adams Wm, r 731 19th.  
Agginini Antone, hlpr S P Co.  
Ahern Lawrence, eng S P Co, rms 445 9th.  
Airhart Jas W, cond S P Co.  
Albee Delbert H, student, b 401 8th.  
Albee Leora (wid Otis), r 401 8th.  
Albee Ray, lab, b 401 8th.  
Alis Geo, lab, r 1613 I.  
Allard Louis E, coppersmith S P Co.  
Allen Herman S, eng S P Co, r 1625 C.  
Allen Paul J, r Pratter Tract.  
Allen Walter S, brtnr Jerry Poncia, r 329 7th.  
Ambur Olia (wid Oscar O), rms 333 13th.  
Anargyros Constantine (Mission Bar), r 426 9th.  
Anastasa Leo truckmn S P Co.  
Anastos Geo, carp S P Co.

I.  
**Schutz**

**Popular  
Priced  
Clothier**

**ALWAYS YOUR  
MONEY'S  
WORTH**

Free  
Employment  
Office

**14 E.  
Commercial  
Row**

**A. P.  
Henkell**  
General  
**AUTO  
REPAIRING**

**IGNITION  
STARTING AND  
LIGHTING  
SYSTEMS**

Distributors  
U S L Storage  
Batteries

**234 N.  
CENTER**

**F. J. WILLARD** 136 NORTH CENTER STREET  
RENO, - NEVADA  
Dealer in Furniture, Rugs Carpets and Draperies  
Mattress and Awning Manufacturer

# PIERSON MILL & LUMBER CO.

QUALITY

Mill Work a Specialty

SERVICE

Phone 754

"Everything in the Building Line"

Reno, Nevada

## SPARKS DIRECTORY—1917.

Andersen Hans C, lab, r 17th and Frazer av.  
Anderson Algot E, clk Sparks Furn Co, rms 1118 B.  
Anderson Bertha M, dressmkr 229 9th, b same.  
Anderson Franklin A, mach S P Co, r 502 15th.  
Anderson Fred R (Sparks Shoe Hospital), r 229 9th.  
Anderson John C, brkmn, rms 1139 B.  
Anderson Oscar A, mach S P Co, r 326 7th.  
Anderson Oscar W, printer, rms 1945 D.  
Andreotti Guisepe, hlpr S P Co.  
Andrews Bert C, repr S P Co.  
Angee Thos, lab, rms 1630 ½ A.  
Angeli Isidoro, hlpr S P Co.  
Angelos Michl, hlpr S P Co.  
Antonelli Alfredo, lab S P Co.  
Antonelli Giovanni, mach S P Co, r 518 E.  
Antonopoulos Jas, lab, r 1630 A.  
Apostolopoulos Jas, painter, rms 1610 A.  
Arborn Thos, lab S P Co.  
Armstrong Agnes V, r 1702 H.  
Armstrong Jas W, eng S P Co, r 417 11th.  
Arnstein Rose (wid Simon), rms 401 7th.  
Arthur Robt, carp, r 1053 B.  
Asbury Wm, hlpr S P Co.  
Ascher Bordner, student, b 1310 E.  
Ascher John A, phys, r 1310 E.  
Astill Henry, eng S P Co, r 1225 B.  
Athens Grocery (John Gianupsos), B nr 15th.  
Atkinson Wm J, chf clk S P Co, r 321 9th.  
Austin Bessie F, bkpr W S Macpherson, b 938 E.  
Austin Eugene H, clk W S Macpherson, b 938 E.  
Austin Helen A, student, b 938 E.  
Austin Mary A (wid Eugene), r 938 E.  
Avansino Chas, farmer, rms D Depaoli.  
Avansino John, farmer, r Glendale av.  
Ayer Isaac (Sparks Market), r 1042 B.  
Ayre Cuthbert, blrmkr, r 816 C.  
Ayre Gladys, student, b 816 C.  
Ayre Martha E, opr, b 816 C.

## B

Babcock Albt N, r 230 10th.  
Babcock, Geo W, painter, b 230 10th.  
Bailey Thos, blksmth, r 1531 A.  
Baker Annie M, rms G W Steiner.  
Baker C J, cond S P Co.  
Baker Earl G, brkmn S P Co, rms 1001 B.  
Baker Mrs Edna C, pres Bd of Education, r 445 10th.  
Baker Fred W, eng S P Co, r 445 10th.  
Baldini Louis, waiter, rms 602 B.  
Baldocchi Silvio, hlpr S P Co.

**COMMERCIAL HOTEL & BAR**  
FIRST CLASS HOTEL  
WINES, LIQUORS AND CIGARS  
PRICED REASONABLE  
207-209 N. CENTER ST.  
RENO, NEV.

Frame,  
Humphrey  
and  
Harcomb

Lawyers

129 N.  
Virginia  
RENO,  
NEVADA

**Alfalfa Foods Company**

50-54 GAZETTE BLDG.

RENO, NEV.

Mfrs. and Distributors  
**Alfalfa Food Products**  
Human and Animal Uses

# Porteous Decorative Co.

Masonic  
Temple

Wall Paper, Paints, Oils, Pictures, Frames and Stationery

Reno, Nev.

192

R. L. POLK & CO.'S

## The Crystal

Confections

Pure  
Home Made  
Candies

Fountain  
Drinks

Ice Cream

Phone Main

178

215 N.

Virginia St.

Reno, Nev.

Baldwin Chas W, brkmn, rms 1139 B.

Ballard Stoney R, hlpr S P Co.

Balmain John A, formn S P Co, r 503 12th.

Balmanin Robt, mach, rms 346 10th.

Balzar Fred B, cond S P Co, r 549 E.

Banducci Benj, carp S P Co.

**BANK OF SPARKS (Capital \$25,000, Surplus and Undivided Probits \$2,200), W M McCaffrey Pres, W H Bridges Cashr, A General Banking Business Transacted, 948 B, Tel Sparks 3.**

Bannister Alfred C, mach S P Co.

Barasco Tony, lab, r 309 C.

Barasco Vic, lab, b 309 C.

Barker Clair R, mach S P Co, r 1706 H.

Barker Geo W, brkmn, r 621 9th.

Barker Thos T (Tonopah Bar), r 1014 B.

Barkley P H, firmn S P, r 10th cor B.

Barnes Carl C, mach S P Co, r 1637 D.

Barnett Raymond, miner, rms Jos Martin.

Barnett Walter, miner, rms Jos Martin.

Barroro Vincent, hlpr S P Co.

Barry John J, blrmkr S P Co.

Bartlett Rose, r 1139 B.

Barwick Aug W, carp S P Co.

Bassemier Albt P, painter S P Co, r 1118 A.

Bassemier Albt P jr, student, b 1118 A.

Bassemier Annie, student, b 1118 A.

Bassemier Henry, lab S P Co, b 1118 A.

Basso Michl, lab, rms D Depaoli.

Bath John, firmn, rms 1114 A.

Battell T E, repr S P Co.

Baumgardner Paul W, repr S P Co, b 1922 B.

Baumgardner Wm M, carp S P Co, r 1922 B.

Baxter J W, wehmn S P Co.

Beal Mollie (wid Alsy), rms 333 6th.

Beale Blanche M, rms 1139 B.

Beale F F, brkmn S P Co.

Bean J M, firmn S P Co, r 301 13th.

Beatty J O, cond S P Co.

Becker Karl M, eng, r 826 F.

Beckhusen John H, mach S P Co.

Beemer Chas A, stationery, 934 B, r same.

Beemer Josephine H (wid Shelby), r 1018 C.

Bell Jas A, mach S P Co.

Bell Tel Co of Nevada, M P Macmillan mgr, 12th and C.

Bellam Rev Thos L, pastor St Paul's Episcopal Ch, rms 417 8th.

Belli Michl, hlpr S P Co, b 405 5th.

Belli Paolino, hlpr S P Co, r 405 5th.

Bellis Jos, hlpr S P Co.

Belmont Morris, repr S P Co.

Bement Judson W, formn S P Co, r 445 8th.

Benetti Angelo (Young's Hotel), r 324 9th.

## A. E. Kibble

Largest  
Roofing  
Contractor  
in the  
State

24 Douglas  
Alley

Tel. Main  
1219-W  
or Main  
1288-R

## UNIVERSITY OF NEVADA

400 Students, 50 Professors and Instructors—Colleges of Arts and Science, Engineering, Agriculture and State Normal School. Write for Catalog

**Reno Wall Paper and Paint Co.** Mill Agents and Jobbers of Wall Paper  
**Dealers in PAINTS and OILS, GLASS, ETC.**  
**H. E. SAVIERS, Proprietor** 42 and 44 West Second Street

SPARKS DIRECTORY—1917.

193

Benetti Dominic, brtnr Young's Hotel, rms 704 B.  
 Barrassino Aug, mach S P Co.  
 Benson Louis A, firmn S P Co, rms 530 13th.  
 Bernardino G, hlpr S P Co.  
 Bernhardt Jacob, saloon, 720 B, r 534 C.  
 Bertholdt Chas F, formn S P Co, r 333 12th.  
 Berti Umberto, blrmkr S P Co, r 1009 F.  
 Bertolucci Angelo, lab S P Co.  
 Bertrand Chas J, cond S P Co, r 1614 D.  
 Bezzone Pietro, lab S P Co.  
 Bianchini Placido, transfer, r 18th s e cor E.  
 Bianco Augusto, lab, r rear 324 6th.  
 Bice Barrett D, phys, 1025 B, r same.  
 Bickford E L, firmn S P Co, r 10th nr County rd.  
 Bigelow Edgar C, blksmth H McCollum, r Verdi, Nev.  
 Bigongrocket Augusto, hlpr S P Co.  
 Bill John, hlpr S P Co, r 1630 1/2 A.  
 Bisky Louis S, clk S P Co, r 630 7th.  
 Black L M, brkmn S P Co.  
 Blackwell Chas W, cond S P Co, r 1222 A.  
 Blair Vernon W, hlpr S P Co.  
 Blaisdell Henry E, bkpr C O D Fuel Co, r 437 17th.  
 Blanchard John M, formn S P Co, r 1057 B.  
 Blanchard Orin K, painter S P Co, rms 130 11th.  
 Bliven Chas, formn S P Co, r 321 9th.  
 Block John, insp S P Co.  
 Blum Chas, r 1554 G.  
**BLUNDELL ALFRED, Pres The Toggery Inc, r County rd, Tel Sparks 54-R.**  
 Board of Education, Mrs Edna C Baker pres, J B Cunningham sec, Paul Jones member, office Public School, County rd bet 12th and 13th.  
 Boccoli Fillipo, hlpr S P Co.  
 Boccoli John, cook Europeo Hotel.  
 Bode Albt E, hlpr S P Co, b 1541 C.  
 Bode Fred W, piper S P Co, r 1541 C.  
 Boltz Wm, brtnr Wallstab Hotel, rms 624 B.  
 Bones Fred L, coppersmth S P Co.  
 Bonham Frank H, auto, r Pratter Tract.  
 Bonsey Saml D, lab, r 1041 F.  
 Boortel Jos, mach S P Co.  
 Boot Chas, printer, r 442 5th.  
 Borasco Antonio, hlpr S P Co.  
 Bonasco Victor, hlpr S P Co.  
 Borden Asa F, plstr, r County rd.  
 Borden Wait E, hlpr S P Co.  
 Bosler Edwd, brkmn, r 1330 C.  
 Bott Lee, delmn, rms 510 5th.  
 Bottini John, farmer, r Glendale av.  
 Bouire Agnes, laund Sparks Lndry, b 448 11th.  
 Bouire Mrs Marie (Sparks Laundry), r 448 11th.  
 Bowers Edith, r 837 17th.

**The  
 WHITE  
 Co, Inc.**

**Office  
 Supplies  
 and  
 Stationery**

**Masonic  
 Temple Bldg**

**Reno, Nev.**

**Reno-  
 Chilcoot  
 Auto Line**

**From Reno  
 Nev. to  
 Chilcoot  
 California  
 Fare \$3.**

**CARS FOR  
 SPECIAL  
 TRIPS**

**Hotel Golden**

**Tel. Main  
 142**

**T. R. CHEATHAM** **NYAL'S REMEDIES**  
**148 N. Virginia** **Phone 91** **DRUGGIST'S SUNDRIES**  
**STATIONERY, ETC.**

OFFICE PHONE 606

YARD PHONE 261

**Sierra Nevada Wood & Lumber Co.**

ALL KINDS OF LUMBER AND MILL WORK

ROOMS 7 and 8

NO. 158 N. VIRGINIA

RENO, NEVADA

**DR. W. E. TAYLOR - JESSIE E. TAYLOR**

Glasses Fitted

OPTOMETRISTS

1-2-3 Thoma Bigelow Building

Eyes Examined

Telephone 642

**JACOB  
C.  
MEYER****Plumbing,  
Heating &  
Ventilat-  
ing****Vacuum  
Cleaning  
& Heating  
Plants**

P O Box 371

Tel. Main  
**547**

Reno, Nev.

194

R. L. POLK &amp; CO.'S

Bradford Arthur B, firmn S P Co, r 1117 C.

Bradley John W, firmn S P Co, r 422 7th.

Brady Conrad, insp S P Co.

Branch Benj F, carp, r County rd.

Branch Edwd, carp, r 1502 F.

Branch Thos J, carp, r 1661 G.

Brand Arthur A, lighter S P Co.

Brannin Earl R, eng S P Co, r 234 8th.

Brannin Lucy R, tchr Public Schl, b 745 C.

Brannin Robt N, r 745 C.

Brannin Victor L, appr, b 745 C.

Bray J B, brkmn S P Co, r Reno.

Bray Wm H, mining, r 545 8th.

Brefle Minnie (wid Hugh), rms 333 7th.

**BRIDGES WM H, Cashr Bank of Sparks, r Reno.**

Bright Arch, carp S P Co, r 18th n e cor G.

Brinco Emanuel, lab, r 722 C.

Brindo Vernia, rms 20 17th.

Bristow Jos W, hlpr S P Co, rms 1406 B.

Brittain Geo, mach S P Co.

Brooks Eber D, cranemn S P Co.

Brooks Jessie D, jwlr, r 630 D.

Brooks Ryle W, brkmn S P Co, r 1117½ C.

Brown Edwin T, student, b 159 12th.

Brown Iva, clk, rms 326 7th.

Brown Jas (Home Bakery), r 1209 B.

Brown Leslie L, trainmaster S P Co, r Reno.

Brown Nora (wid Robt), r 159 12th.

Brown Robt E, appr, b 159 12th.

Brown Wesley, mach, rms 909 C.

Brownson Jos W, ydmaster S P Co, r 418 12th.

Bryant Danl W, r 1010½ A.

Bryant Sheridan D, cond, r 1010 A.

Bryant Wm P, student, b 1010 A.

Bryant Wm S, brndr Mission Bar, r B bet 9th and 10th.

Bryson John, carp S P Co.

Buchanan Bessie S, steno S P Co, rms 1142 A.

Budd Harry M, brkmn S P Co, rms 534 C.

Buell Jas I, brkmn S P Co, r 116 R.

Buell John F, brkmn S P Co.

Bugica Leonard, grocer, 744 B, r same.

Burchfield Earl J, hlpr S P Co.

Burchfield Oliver J, hlpr S P Co.

Burhans Walter A, cond S P Co, rms 1236 A.

Burke John D, chf clk S P Co, r Reno.

Burlingame Jas, blksmth, rms 534 C.

Burns Thos, repr S P Co.

Burton Francis M, hlpr S P Co.

Butler Edgar W, r 925 C.

Butler Fred C, plmbr, r 320 4th.

Butler Luella D (wid Walter E), r 917 C.

Buttner Frank, brkmn S P Co, r Reno.

**THE HOTEL GOLDEN****EUROPEAN****Largest In Nevada**



# Eyes Trouble You?

See **F. P. DANN, Optometrist**

228 N. Virginia

RENO, NEVADA

SPARKS DIRECTORY—1917.

195

## C

**C O D FUEL CO, S Peterson Propr, Wood, Coal, Hay and Grain,**  
1136 B, Tel Sparks 76.

Cagwin Eunice A, tchr Public Schl, b 1101 B.

Cagwin Frank S, eng S P Co, r 1101 B.

Cahill Helen, student, b 953 B.

Cahill Henry E, cond S P Co, r 953 B.

Cakos John, insp S P Co.

Calhoun Harry M, brkmn S P Co, rms 526 7th.

Calkins Herbt J, baker, rms 35 E 5th.

Calligen Harvey, lab, b 705 8th.

Calligen Jas A, r 705 8th.

Cameron Frank, emp S P Co, r B bet 12th and 13th.

Cameron John W, clk S P Co, r 1125 ½ C.

Campbell Brayton A, asst supt S P Co, r 921 B.

Campbell Brayton A jr, mach S P Co, b 921 B.

Campbell Margt, student, b 921 B.

Canfield Seymour A, mach S P Co, r 446 7th.

Cannady Sie, eng, rms 1050 A.

Canton Frank, mach S P Co, r 329 7th.

Capitani Michl, hlpr S P Co.

Capuro Albt, farmer, r O'Sullivan la.

Carazone Pedro, lab, r 1338 A.

Carey Alex W, brkmn S P Co, r 1021 B.

Carl Harvey E, swchmn, r 402 11th.

Carl Henry A, swchmn, r 1134 D.

Carmody Robt, driver Humphrey Supply Co, r Reno.

Caro Peter, blrmkr S P Co, r 425 11th.

Carpenter Grover S, insp S P Co, rms 821 F.

Carrick F S, cond S P Co.

Carty Andw, firmn, rms 1117 G.

Case C L, cond S P Co.

Cassettari Andw, blrmkr S P Co, r 422 6th.

Cassettari Guiseppe, hlpr S P Co, b 422 6th.

Cattelli Guido, hlpr S P Co.

Cauble Benj F, eng, r 621 6th.

Ceccarelli Aladino, repr S P Co, b 324 6th.

Ceccarelli Silvio, truckmn S P Co, r 324 6th.

Cecchini Catherine (wid Paul), r 1158 A.

Cereno Mariano, lab S P Co.

Ceresola Julio, farmer, r w end C.

Cessna Eugene J, r 429 9th.

Cessna John, r 1602 A.

Cessna Mark E, clk W B Winn, b 429 9th.

Chadsey Cornelia A (wid Wm), r 1821 H.

Champagne Wm, hlpr S P Co, r 358 4th.

Champion Jos, mach S P Co.

Chanliles Gus, repr S P Co.

Charboneau Charlton, formn S P Co, r 1620 G.

Charboneau Telesfore, mach S P Co.

## J. D. Mariner Music House

Pianos  
Phono-  
graphs  
and  
Sheet  
Music

123 N. Virginia  
Reno, Nev.

## The Letter Shop

Multigraph  
Letters  
Mailing  
Lists  
Address-  
ing  
Bureau

201 Nixon  
Bldg.

Tel. Main  
1272-W

Reno, Nev.

# CORECCO BROS.

41-43-45 West Fourth St.

DISTRIBUTORS OF  
**Chalmers** MOTOR  
CARS

Tel. Main 996

## Lincoln Highway Oxywelding and Repair Station

High Pressure Oxywelding and Cutting—Auto and Motorcycle Repairing and Supplies—Batteries Charged and Repaired

Phone 1191-J

Opposite T. & D. Theatre

RENO, NEVADA

Monumental  
Works

**MCCORMACK & CO.**

Marble and Granite Importers

Tel. Main 1474-J

404 N. Virginia

196

R. L. POLK & CO.'S

Cheney Chas N, Mayor, formn S P Co, r 1236 C.  
 Cheney Wm C, electn, b 1236 C.  
 Chicago Jos, r 1326 A.  
 Child Harvey R, cond S P Co, r Reno.  
 Chirembas Jas, lab, rms 1630 A.  
 Christensen Ross L, eng, r 1046 E.  
 Christiansen John J, hostler S P Co, r 301 13th.  
 City Hall, 1013 C.  
 City Jail, 1013 C.  
 City Officers. See p 190.  
 Clark C S, brkmn S P Co.  
 Clark Fred W, electn S P Co, r 1406 B.  
 Clark Jas E, formn S P Co, r 1018 A.  
 Clark John P, hlpr S P Co.  
 Claudio Thos M, clnr S P Co.  
 Claunch John F, mach S P Co, r 408 10th.  
 Clay Ralph E, mach, rms 1130 B.  
 Clayton Danl P, cond S P Co, r 1623 D.  
 Clayton Eliz, rms Mrs Lucy Gilpin.  
 Clifford Chas, r 1702 I.  
 Clifford Harry H, insp S P Co, rms 341 6th.  
 Clute Arch D, tmstr, r E Reno Heights.  
 Clute Geo N, tmstr, b E Reno Heights.  
 Coates Leon, cond S P Co, r 1033 B.  
 Cobb Nellie, student, b 1333 B.  
 Cobb Wm E, eng S P Co, r 1333 B.  
 Cole Mrs Anna L, furn rms, 837 C.  
 Coe Edwd L, hlpr S P Co.  
 Coe Jessie L, clk, b 837 C.  
 Coe Marjorie, student, b 837 C.  
 Coker Frank H, gatemn S P Co.  
 Colburn L B, r 726 F.  
 Cole John N, lab, r 1753 D.  
 Cole Robt F, firmn S P Co, r 429 F.  
 Coli Ugo, blrmkr, rms 618 7th.  
 Collis Jas, clnr S P Co.  
 Colton Audrey, waiter Eagle Rest, rms 1310 B.  
 Colton Vernon, lab, rms 1310 B.  
 Concannon Jos T, painter, 316 4th, r same.  
 Condon Jas, hlpr S P Co.  
 Condron Arthur M, hlpr S P Co, r 1709 C.  
 Conerty Chas H, cond S P Co, r 445 13th.  
 Corbera W H, eng S P Co, r 418 9th.  
 Corbett F, mach, rms 837 C.  
 Corbiere Edgar C, clk Palace Market, r 842 D.  
 Corvieri Antonio, lab, r 1026 F.  
 Cosci Mario, oiler S P Co.  
 Cottrell John S, firmn S P Co, r 521 13th.  
 Counts Wm, rms 1117 C.  
 Courtland Hotel (Wm H Gazin), 1042 B.  
 Cragioli Egisto, repr S P Co.  
 Crane Jay, lighter S P Co.  
 Craze Raymond L, coppersmith S P Co.

EAT AT

**Grotto  
Quick  
Lunch**

Home Cooking

The Best the  
Market  
Affords is  
None too good  
for our  
Patrons

PHONE 917-J

32 E.  
Douglas Av.

**Dundee**  
WOOLEN MILLS

SUITS AND OVERCOATS  
MADE TO ORDER

**\$15**

235 N. Center

Reno, Nev.

YOUR HOME COMPANY

KEEP MONEY AT HOME

# Nevada Fire Insurance Co.

Office ODD FELLOWS BUILDING

RENO, NEVADA

SPARKS DIRECTORY—1917.

197

Cremer Harry L, firmn S P Co, r 1717 C.  
Critchley Robt S, cond S P Co, rms 1318 A.  
Crosby Robt W, piper S P Co.  
Cross Arch L, cond S P Co.  
Cross T R, carp S P Co.  
Crouch Clyde, lab, r Pratter Tract.  
Crowley John H (Nevada Bakery), r 434 10th.  
Cunningham Francis J, City Attorney, r 305 15th.  
Cunningham John B, eng S P Co, r 1341 B.  
Cunningham L Ferris, firmn S P Co, b 1341 B.  
Cunningham Neil J, tinr S P Co.  
Cunningham Opal, student, b 1341 B.  
Cunningham Rhoda, student, b 1341 B.  
Cusick Robt, mach, rms 534 C.  
Cusick Thos H, mach, rms 534 C.

## D

Dakin Judson, eng, r 625 7th.  
Dalton Wm F, rms 917 C.  
Daly Jas H, lawyer, 1122 B, rms Electric Hotel.  
Daniels Emmer C, cond S P Co, r 1314 E.  
Dantini Peter, blrmkr, r 437 7th.  
DaPrato Battista, hlpr S P Co.  
Daprato Pietro, truckmn S P Co.  
Davies Chas, brkmn S P Co, rms 345 9th.  
Davis Aldene, steno, b 1237 B.  
Davis Calvin E, brkmn S P Co, r 229 9th.  
Davis D W, eng S P Co, r C bet 11th and 12th.  
Davis Geo C, cond S P Co, r 434 16th.  
Davis Geo W, eng, r 1237 B.  
Davis Gerald, student, b 1237 B.  
Davis Glenn, hlpr S P Co.  
Davis John B, r E Reno Heights.  
Davis L H, eng S P Co, r C bet 10th and 11th.  
Davis Russell B, slsmn Geo Herberth, b 1237 B.  
Davis Wm H, blksmth, r Pratter Tract.  
Dawson Alex, firmn S P Co, r 418 10th.  
Dawson Cora A, student, rms 341 6th.  
Day Geo W, clk S P Co, r 325 13th.  
Day John, lab, r 430 15th.  
Dean Jas, firmn, rms 301 13th.  
Deardorff Edwd S, mach S P Co.  
Deaton Chas, hlpr S P Co, r C bet 10th and 11th.  
DeBano Bert W, brkmn S P Co, rms 601 7th.  
Dedman Mrs Etta L, r 416 9th.  
Degeer Danl, carp, r E Reno Heights.  
Delano Frank T, brkmn S P Co, r 1236 A.  
Della Santa Geo, mach S P Co, b 606 5th.  
Della Santa Peter, r 606 5th.  
Demers Henry O, hlpr S P Co.  
Demos John, hlpr S P Co.

## National Credit Assn.

Law and  
Collections  
Everywhere

## CREDIT RATINGS

Clay-Peters  
Bldg.

RENO, NEV.

## RENO Business and Law College

Bookkeeping  
Shorthand  
and All  
Business  
Branches  
Taught

High Class  
Evening Law  
Course \$3.50  
per Month

HERZ BLDG.  
Tel. 1067-W

Reno, Nev.

## SESSIONS & CLEMENT

158 N. VIRGINIA STREET

Tel. Main 74

Reno, Nev.

REAL ESTATE, RENTALS  
INSURANCE, BONDS  
MONEY LOANED

# THE PENN MUTUAL LIFE INS. CO. of Philadelphia

ORGANIZED 1847

ASSETS OVER \$160,000,000.00

**Clarence W. Albee, Gen'l Agt.**

Odd Fellows Building  
RENO, NEVADA

198

R. L. POLK & CO.'S

I.  
**Schutz**

**Popular  
Priced  
Clothier**

**ALWAYS YOUR  
MONEY'S  
WORTH**

Free  
Employment  
Office

14 E.  
**Commercial  
Row**

Dempsey Arthur, cond S P Co.  
Dennison C Howard, miner, rms Jos Martin.  
Denton Geo S, cond S P Co, rms 345 9th.  
Depaoli Domenico, farmer, r Glendale av.  
Depaoli Furie, farmer, b D Depaoli.  
Depaoli Richd, farmer, b D Depaoli.  
DeShong Harriet E (wid John F), r 317 12th.  
Devere Lena H (wid Alex), r 345 9th.  
Devere Minnie, clk, b 345 9th.  
DeViers Wm, lab, r 318 5th.  
Devine Chas P, confr, 918 B, rms 1114 A.  
Devine Jas D, justice of the peace; 1122 B, r 346 10th.  
Devore Wm, mach, rms 534 C.  
DeVries Wm, hlpr S P Co.  
DeWitt Oscar, carp S P Co.  
DeWolf Wm R, brkmn S P Co, r 509 7th.  
Diamond Reuben, barber, 742 B, r 1236 A.  
Dianda Franchi, hostler S P Co.  
DiCenso Donato, truckmn S P Co.  
Dicker Fred, brndr Electric Hotel, rms same.  
Dickey Delwin R, r 844 17th.  
DiGiovine Luigi, sweeper S P Co.  
Dillback Fred O, storekpr S P Co, r 1338 C.  
Dinan Jas H, brkmn S P Co, r 333 13th.  
Dixon Harry L, barber, r 2017 B.  
Doane Myles, brkmn, rms Frank Waggener.  
Dodge Geo L, hlpr S P Co.  
Doherty Agnes, tchr, b Arthur Doherty.  
Doherty Arthur, miner, r County rd bet 10th and 11th.  
Doherty John, hlpr S P Co, b Arthur Doherty.  
Doherty Thos C, blrmkr S P Co, b Arthur Doherty.  
Dolan Forrest M, brkmn S P Co, r 813 C.  
Dolan Hubert L, clk S P Co, rms Courtland Hotel.  
Dolan Phoebe (wid B F), r 1001 B.  
Donelin L Martin, disp S P Co, r Reno.  
Donelin Margt, smstrs, r 526 7th.  
Donelin Michl W, dep Assessor, b 526 7th.  
Dougherty Edwd P, mach S P Co.  
Douglas John, blrmkr S P Co.  
Dowd Michl, eng S P Co, r 545 6th.  
Dowling Saml, rms Electric Hotel.  
Dowling Zulma, clk, rms 1134 D.  
Downey Jas H, eng S P Co, r 1032 A.  
Downs David P, mach S P Co, r 1559 D.  
Downs Geo, lab, b 1559 D.  
Downs Rondo, appr, b 1559 D.  
Drayer Chas E, r 422 13th.  
Drew Reuben, driver, b 1701 G.  
Drew Thos, mach, r 1701 G.  
Driscoll Henry G, hlpr S P Co, r 1020 E.  
Drummond Jas E, disp S P Co, rms 337 11th.  
Drysdale John W, blrmkr S P Co, rms 1116 1/2 C.  
Dunkeson Dennie, eng, r 606 6th.

A. P.  
**Henkell**

General  
**AUTO  
REPAIRING**

IGNITION  
STARTING AND  
LIGHTING  
SYSTEMS

Distributors  
U S L Storage  
Batteries

234 N.  
**CENTER**

**F. J. WILLARD** 136 NORTH CENTER STREET  
RENO, - NEVADA

Dealer in Furniture, Rugs Carpets and Draperies  
Mattress and Awning Manufacturer

# PIERSON MILL & LUMBER CO.

QUALITY

Mill Work a Specialty

SERVICE

Phone 754

"Everything in the Building Line"

Reno, Nevada

SPARKS DIRECTORY—1917.

199

Dunlap Frank J, brkmn S P Co, rms rear 732 B.  
Dunn John, blrmkr S P Co, r 402 5th.  
Dunn John H, brkmn S P Co, rms 1623 D.  
Dunn Thos, student, b 402 5th.  
Dyer John, clk, rms Courtland Hotel.

## E

Eagle Bar (G D Gori), 738 B.  
Eagle Restaurant (T J Hotai), 804 B.  
Eddy Geo A, oiler S P Co.  
Ede Hubert S, brkmn S P Co, r Reno.  
Edwards Geo F, carp S P Co, r 821 F.  
Edwards G Robt, cond S P Co, r 1201 B.  
Edwards Mildred, student, b 1201 B.  
Edwards Thos, clk Sparks Market, b 1201 B.  
Eger Boyd E, firmn S P Co, rms 445 9th.  
Ehler Ida (wid David), r 410 6th.  
Eib Geo E, r 117 14th.  
Eichelberger Walter J, mach S P Co, rms 861 B.  
Eitel Thos A, mach S P Co, rms 624 B.  
Elder Harry, wehmn S P Co.  
Eldredge Elmo, hlpr S P Co.  
Electric Hotel (Ferdinand Preuschoff), hotel and saloon,  
1324 B.  
Elion Andw, hlpr S P Co.  
Eliopoulos Peter, rms 1630 ½ A.  
Elliott Wm N, hlpr S P Co.  
Ellis Garry, hlpr S P Co.  
Emerson F B, rms 1406 B.  
Emery F A, eng S P Co, r A bet 13th and 14th.  
Emery Geo R, r E Reno Heights.  
Emery Harriet A, tel opr, b E Reno Heights.  
Emery Keith A, repr S P Co, b 1246 A.  
Emery Oscar M, lab, b 1246 A.  
Emery Saml A, eng, r 1246 A.  
Emery Susan, b E Reno Heights.  
Emmanuel Baptist Church, 12th n e cor D.  
Engineer's Hall, 9th and C.  
Epperson Newton B, news dlr, r 1322 C.  
Esaac Saml M, eng S P, rms 1114 A.  
Esden Lillian E, tchr Public Schl, rms 959 B.  
Europa Hotel (Michl Gardella), 641 7th.  
Evans Walter C, lab S P Co.  
Evans Wm O, eng S P Co, rms 317 12th.  
Ewing Robt J, cond S P Co, r 425 13th.

## F

Fadio Saverio, clnr S P Co.  
Falls M Alberta (wid Geo), r 1550 D.

**COMMERCIAL HOTEL & BAR**  
FIRST CLASS HOTEL  
WINES, LIQUORS AND CIGARS  
PRICED REASONABLE  
207-209 N. CENTER ST.  
RENO, NEV.

Frame,  
Humphrey  
and  
Harcomb

Lawyers

129 N.  
Virginia  
RENO,  
NEVADA

**DRINK ALFINE AND FEEL FINE**

MANUFACTURED BY

**Alfalfa Foods Company 50-54 Gazette Bldg., Reno, Nev.**

# Porteous Decorative Co.

Masonic  
Temple

Wall Paper, Paints, Oils, Pictures, Frames and Stationery

Reno, Nev.

200

R. L. POLK & CO.'S

## The Crystal

Confections

Pure  
Home Made  
Candies

Fountain  
Drinks

Ice Cream

Phone Main  
178

215 N.  
Virginia St.  
Reno, Nev.

Farmer Thos B, mach S P Co, r 1654 B.  
Farrett John C, hlpr S P Co.  
Fealy Marie J, b 502 D.  
Fealy Robt L, hlpr S P Co.  
Felham Percy G, brkmn, r rear 732 B.  
Felis Michl, repr, rms 1214 A.  
Felis Thos, carp, rms 1214 A.  
Fell L G, clk S P Co.  
Ferraro Robt, hlpr S P Co.  
Figoni Antonio, farmer, r 2d 2 n B.  
Finn Albt M, drftsmn S P Co, r Reno.  
First Methodist Episcopal Church, 225 12th.  
Firth Albt A, lab S P Co, r Reno.  
Flanary Arthur E, firmn S P Co, r 2d and B.  
Fletcher Geo B, lawyer, r 1541 B.  
Fletcher John, miner, rms 624 B.  
Flowers Lloyd V, r 933 19th.  
Flynn Hannah, b 337 8th.  
Flynn Mary A, b 337 8th.  
Flynn Nellie, cook, b 337 8th.  
Flynn Wm, lab, r 337 8th.  
Fodrin Danl J, frt and pass agt S P Co, r 103 14th.  
Follari Frank, blksmth S P Co.  
Follari Peter, blksmth S P Co.  
Foote Harry S, messr, b 1610 D.  
Foote John G, mach S P Co, r 1610 D.  
Foote Wm G, appr, b 1610 D.  
Fowler Clifford W, signal supervisor, r 1116 C.  
Francis Jas B, driver W S Macpherson, r 1805 D.  
Francis Nelle, student, b 1805 D.  
Francis Zelma, student, b 1805 D.  
Frank Bert, r Glendale av.  
Freshney Park, tailor, 712 B, r same.  
Frey Albt C, cond S P Co, r 630 F.  
Frey J J Albert, brkmn S P Co, r 919 E.  
Friberg C Edwd, r 10th and D.  
Fribert Morris, r 405 10th.  
Frisch Chas J (Harriman House), r 1511 B.  
Fritz John R, firmn S P Co, rms 1117 C.  
Frost J R, insp S P Co.  
Fulwider D B, firmn S P Co, r cor 11th and County rd.

## G

Galetto Domenico, farmer, r Wedekind rd.  
Gallagher Jas, mach S P Co.  
Gallagher John J, insp S P Co, r 1030 A.  
Galletti Louis, hlpr S P Co.  
Galletti Raphael (Nevada Bar), r E Reno Heights.  
Gallo Antonio, hlpr S P Co.  
Gallo John, mason, r E Reno Heights.

## A. E. Kibble

Largest  
Roofing  
Contractor  
in the  
State

24 Douglas  
Alley

Tel. Main  
1219-W  
or Main  
1288-R

## UNIVERSITY OF NEVADA

400 Students, 50 Professors and Instructors—Colleges of Arts and  
Science, Engineering, Agriculture and State Normal School. Write for Catalog

**Reno Wall Paper and Paint Co.** Mill Agents and Jobbers of Wall Paper  
**Dealers in PAINTS and OILS, GLASS, ETC.**  
**H. E. SAVIERS, Proprietor** 42 and 44 West Second Street

SPARKS DIRECTORY—1917.

201

Galvin Jos, eng S P Co, r 329 13th.  
 Gammans Walter G, cond S P Co, r 329 13th.  
 Gammon Orestus C, jwlr, 912 B, r 1302 E.  
 Gardella Frank A, hlpr S P Co.  
 Gardella Michl (Europa Hotel), r 542 7th.  
 Garrison Geo H, eng S P Co, r 437 9th.  
 Gates Frank E B, cond S P Co, rms 345 7th.  
 Gault Albt N, farmer, b Wedekind rd.  
 Gault Chas J, farmer, r Wedekind rd.  
 Gault Danl W, farmer, b Wedekind rd.  
 Gault Jas, farmer, r Wedekind rd.  
 Gault Jas H, farmer, r Wedekind rd.  
 Gazin Henry J, r 1125 C.  
 Gazin Wm H (Courtland Hotel), r 1042 B.  
 Gemignani Guido, hlpr S P.  
 Genty Stanley A, emp S P Co.  
 George John F, eng S P Co, r 959 B.  
 Geppi Saml, barber S C Tyler, r Reno.  
 Geraghty Martin (Palace Market), r 1157 B.  
 Gernant John, cond S P Co.  
 Giannini A, lab, r 618 7th.  
 Giannini Oscar, lab, b 618 7th.  
 Giannotti Alberto, firmn, r 1017 F.  
 Giannotti Edwd, blrmkr, b 414 6th.  
 Giannotti Louis, repr S P Co, r 414 6th.  
 Giannotti Pietro, insp S P Co.  
 Giannotti Ralph, lab, r 248 6th.  
 Gianokos Louis, insp S P Co.  
 Gianupsos John (Athens Grocery), r B nr 15th.  
 Gibson Owen S, hlpr S P Co.  
 Gido Saml, hlpr S P Co.  
 Gill Frank, r 19th s e cor F.  
 Gill G W, furn, 1310 B.  
 Gilmartin John C, cond S P Co, r 1217 B.  
 Gilpin Bessie M, student, b J W Gilpin.  
 Gilpin Jas W, firmn S P Co, r County rd and 10th.  
 Gilpin Lucy (wid John), r 10th s w cor H.  
 Ginardi Peter, lab, r 609 7th.  
 Giodo Saml, hlpr S P Co.  
 Giossi Harry, lab S P Co.  
 Gladwell Claude E, brkmn S P Co, r 311 11th.  
 Glantz Elof J, eng S P Co, r 525 6th.  
 Glantz Walter, driver W S Macpherson, rms 1105 B.  
 Goldsworthy Wm H, eng, r 517 8th.  
 Goodsell Rev Chas T, pastor Emmanuel Baptist Ch, rms 1725 G.  
 Gorbet Quincy A, hlpr S P Co.  
 Gori Alesio, shoemkr, 838 B, r same.  
 Gori Guiseppe D (Eagle Bar), r 1017 F.  
 Gori Michl, oiler S P Co.  
 Gottelli Govionno, farmer, r Glendale av.  
 Gouber Victor, mach S P Co, rms 617 8th.  
 Gould Arthur H, eng insp, r 1120 1/2 C.

**The  
 WHITE  
 Co, Inc.**

**Office  
 Supplies  
 and  
 Stationery**

**Masonic  
 Temple Bldg**

**Reno, Nev.**

**Reno-  
 Chilcoat  
 Auto Line**

**From Reno  
 Nev. to  
 Chilcoat  
 California  
 Fare \$3.**

**CARS FOR  
 SP+CIAL  
 TRIPS**

**Hotel Golden**

**Tel. Main  
 142**

**T. R. CHEATHAM Druggist & Pharmacist**  
**PRESCRIPTION ACCURACY**

148 N. VIRGINIA ST.

PHONE 91

RENO, NEV.

OFFICE PHONE 606

YARD PHONE 261

**Sierra Nevada Wood & Lumber Co.**

ALL KINDS OF LUMBER AND MILL WORK

ROOMS 7 and 8

NO. 158 N. VIRGINIA

RENO, NEVADA

**DR. W. E. TAYLOR - JESSIE E. TAYLOR**

Eyes Examined OPTOMETRISTS Glasses Fitted

1-2-3 Thoma Bigelow Building Telephone 642

202

R. L. POLK &amp; CO.'S

Gould Oliver, swchmn, rms 1021 B.  
 Graber Chas H, clk S P Co, r Reno.  
 Graff Albt B, blksmth S P Co, r 714 F.  
 Grassing Wm, hlpr S P Co, rms 534 C.  
 Graves Edwin B, cond S P Co, r County rd and 8th.  
 Graves Lilian M (wid Sidney), r 626 7th.  
 Graves Orsie M, mach S P Co, b 626 7th.  
 Graves Sidney H, student, b 626 7th.  
 Gray Harry, clk, r 410 13th.  
 Gray Ralph C, mach S P Co.  
 Greeley Paul S, cond S P Co, r H bet 11th and 12th.  
 Green Frank, insp S P Co, r 1606 A.  
 Green Jas F, brkmn S P Co, rms 1001 B.  
 Greer Henry C, brkmn S P Co, rms Courtland Hotel.  
 Greer Horace R, brkmn S P Co, rms 1001 B.  
 Gregory Chas L, messr, b Mrs M E Gregory.  
 Gregory Mary E (wid Chas N), r Sparks rd.  
 Gregory Robt C, messr, b Mrs M E Gregory.  
 Griffin David J, swchmn, r 326 5th.  
 Gurbnau Henry J, eng S P Co, r 401 11th.  
 Grubnau Marie C, student, b 401 11th.  
 Guise Frank A, firmn S P Co, r 1334 C.  
 Gunino Peter, carp, rms Europa Hotel.  
 Gunter Frank S (Sparks Grocery), r 1329 D.

**H****JACOB  
C.  
MEYER****Plumbing,  
Heating &  
Ventilat-  
ing****Vacuum  
Cleaning  
& Heating  
Plants**

P O Box 371

Tel. Main  
**547**

Reno, Nev.

Haag Fred O, hlph S P Co.  
 Hagar Ralph E, brkmn S P Co, r 1157 B.  
 Hager Roy T, cond S P Co, b 333 12th.  
 Haggerty Dennis, r E Reno Heights.  
 Hall Albt R, brkmn, r 405 14th.  
 Hall Edwd A, firmn S P Co, r 345 8th.  
 Hall Jane, b 405 14th.  
 Hall Wm B, clk W B Winn, r 438 13th.  
 Hallock Geo A, disp S P Co, r 1120 C.  
 Hammersmith Geo, swchmn, r 809 16th.  
 Hansen Andw P, blrmkr S P Co, r 437 8th.  
 Hanson Arthur, firmn S P Co, r County rd bet 9th and 10th.  
 Harden Laura, nurse, rms 1638 C.  
 Hardy A L, firmn S P Co, rms 1117 C.  
 Harkins John L, mach S P Co.  
 Harriman House (C J Frisch), 1511 B.  
 Harrington Francis G, electn S P Co, rms 345 9th.  
 Harrington Rev Thos F, pastor St Patrick Catholic Ch, r 8th  
 and F.  
 Harris Adele, opr Bell Tel Co, rms 1338 C.  
 Harris Judd (Harris Trading Co), r 1434 B.  
 Harris Trading Co (Judd Harris), furn, 1434 B.  
 Harrison Geo R, mach S P Co, r 1533 C.  
 Harrison Gordon S, brkmn S P Co.  
 Hartman Aug. cook, r 1558 G.

**THE HOTEL GOLDEN****EUROPEAN****Largest In Nevada**



# Eyes Trouble You?

See **F. P. DANN, Optometrist**

228 N. Virginia

RENO, NEVADA

SPARKS DIRECTORY—1917.

203

Hartman John, lab, r Cabin row bet 12th and 13th.  
Harvey E E, carp S P Co.  
Harvey John W, piper S P Co.  
Harvey Walter A, clk S P Co, rms 321 11th.  
Havens Harry B, hlpr S P Co, r 11th and County rd.  
Hawkins Chas S, mach S P Co.  
Hawkins Harry L, mach S P Co.  
Hayden Delmer N, hlpr S P Co, r 1621 B.  
Hayshi U, barber, 718 B, r same.  
Healey Richd, eng, r 230 9th.  
Heany Edna C, clk, b 401 9th.  
Heany Thos, mach S P Co, r 401 9th.  
Heany Thos W, clk, r 918 D.  
Hecox Edwin F, eng S P Co, r 829 D.  
Heidtmann Ernest J (Sparks Market), r Reno.  
Hempton Arch G, hlpr S P Co.  
Hendee Eliza J, r E Reno Heights.  
Henry Grace M, steno, b 502 7th.  
Henry Hazel M, student, b 502 7th.  
Henry Leslie J, firmn S P Co, b 502 7th.  
Henry Mary H (wid Saml D), r 502 7th.  
Henry Russell K, firmn, b 502 7th.  
Herberth Emmett H, contr, 610 7th, r same.  
Herberth Geo, clothing 806 B, r 918 C.  
Herstine Chas C, hlpr S P Co, b 601 9th.  
Herstine David G, barber 840 B, r 601 9th.  
Herstine J M, firmn S P Co, r F bet 6th and 7th.  
Herstine Sadie, opr Bell Tel Co, b 601 9th.  
Hesse Sigmund, carp S P Co.  
Hewitt Albt C, eng S P Co, r 247 15th.  
Hewitt Carrie, clk, b 1725 D.  
Hewitt Marion J, agt, r 1725 D.  
Hickey David, master mech S P Co, r Ogden.  
Hickey Larry, mech S P Co, r 939 F.  
Hickey Lawrence, appr, b 939 F.  
Hicks L J, cond S P Co.  
Highfield A E, eng, rms 1117 C.  
Highlands Eliz F, b E Reno Heights.  
Highlands Robt, blksmth, r E Reno Heights.  
Hill Carl, driver, b 1638 C.  
Hill Danl S, cigars 714 B, r 1916 same.  
Hill Etheram, b 1915 B.  
Hill Valentine M, mach S P Co, r 1638 C.  
Hillis Ola, tchr, rms 1254 A.  
Hillman Horace P, City Clerk, clk S P Co, r 1201 H.  
Hillman John, piper S P Co.  
Hills Gerald J, clk W S Macpherson, b 533 10th.  
Hills Nellie (wid Wm), r 533 10th.  
Hing Henry, wiper S P Co.  
Hinman Edwd E, brkmn S P Co, r 515 7th.  
Hoag Chas S, emp S P Co.  
Hobson Frank, hlpr S P Co.

## J. D. Mariner Music House

Pianos  
Phono-  
graphs  
and  
Sheet  
Music

123 N. Virginia  
Reno, Nev.

## The Letter Shop

Multigraph  
Letters  
Mailing  
Lists  
Address-  
ing  
Bureau

201 Nixon  
Bldg.

Tel. Main  
1272-W

Reno, Nev.

# CORECCO BROS.

41-43-45 West Fourth St.

DISTRIBUTORS OF  
Chalmers MOTOR  
CARS

Tel. Main 996

## Lincoln Highway Oxywelding and Repair Station

High Pressure Oxywelding and Cutting—Auto and Motorcycle Repairing and Supplies—Batteries Charged and Repaired

Phone 1191-J

Opposite T. & D. Theatre

RENO, NEVADA

Monumental  
Works

**MCCORMACK & CO.**

Marble and Granite Importers

Tel. Main 1474-J

404 N. Virginia

204

R. L. POLK & CO.'S

Holcomb Herbt H, clk W B Winn, rms 1036 C.  
Holland John, cond S P Co.  
Hollis Saml E, hlpr S P Co.  
Hollister F B, brkmn S P Co, rms 337 11th.  
Holly Geo L, cond S P Co, r 601 8th.  
Holman Bell (wid Walter S), r 2030 I.  
Holmes Wallace M, gas ftr Reno Power L & W Co, b 334 14th.  
Holtz Otto F, insp S P Co, r Pratter Tract.  
Home Bakery (Jas Brown), 1046 B.  
Hood Roy, brkmn S P Co, rms 321 9th.  
Hopkins Marie, clk, rms 317 12th.  
Hotai Tom J (Eagle Restaurant), rms 804 B.  
Howard Henry J, firmn, rms 337 10th.  
Howard Robt M, lighter S P Co, rms 301 13th.  
Howland Clyde, swchmn, r 505 C.  
Hoyt Fred, eng S P Co, r 12th cor C.  
Huey Mrs. Emma, r 246 9th.  
Hug Albt, mach, r 617 8th.  
Hughes Amos O, linemn, r 336 10th.  
Humphrey Arthur, clk S P Club House, rms same.  
Humphrey Jos, rms 109 11th.  
Humphrey Supply Co, H L Nichols mgr, grocers, 1042 B.  
Husenger Herman, carp, rms Electric Hotel.  
Huston Harmer L, eng S P Co, r 1042 A.  
Huston Harry P, clk W S Macpherson, rms 321 11th.  
Huyek Curran B, cond, r 438 8th.  
Hyde Mrs Emma, r 946 F.

EAT AT

**Grotto  
Quick  
Lunch**

Home Cooking

The Best the  
Market  
Affords is  
None too good  
for our  
Patrons

PHONE 917-J

32 E.  
Douglas Av.

I

Inger Victor E, hlpr S P Co, r 429 D.  
Ingram Frank W, eng S P Co, r 544 13th.  
Ishino Shiyo, poultry breeder, r 15th n w cor H.  
Issell Herman G, eng S P Co.  
Ivory Donald, student, rms 445 13th.

J

Jackson Eugene G, firmn S P Co, r 325 4th.  
Jackson Frank R, brkmn S P Co, rms 109 11th.  
Jackson Grace, b Jos J Jackson.  
Jackson Herbt L, cond S P Co.  
Jackson Jos J, r Reno s e cor 17th.  
**JACKSON JOSEPH J JR, Propr Sparks Tribune, r 535 16th.**  
Jakes John, mach, rms 946 F.  
James Louis, lab, r County rd.  
James Sarah, rms 1226 A.  
Jeffries Gertrude M (wid Herbt), r 1529 A.  
Jeffries May, waiter, b 1529 A.  
Jensen Chris T, hlpr S P Co.

**Dundee**  
WOOLEN MILLS

SUITS AND OVERCOATS  
MADE TO ORDER

**\$15**

235 N. Center

Reno, Nev.

YOUR HOME COMPANY

KEEP MONEY AT HOME

# Nevada Fire Insurance Co.

Office ODD FELLOWS BUILDING

RENO, NEVADA

SPARKS DIRECTORY—1917.

205

Jensen Jas A, repr S P Co.  
Jensen Martin, poultry breeder, r Glendale av.  
Jepson Andw, r 522 9th.  
Jepson H C, firmn S P Co, r 1214 C.  
Jepson Jas, carp S P Co, r County rd and 9th.  
Jepson J J, firmn S P Co, b 934 F.  
Jepson Oscar D, eng S P Co, r 934 F.  
Jewell Whitney P, lab, b 1553 H.  
Jewell Willetta (wid Abraham), r 1553 H.  
Job Kate (wid Chas E), r 1043 C.  
Job Leslie, coppersmith, b 1043 C.  
Jobe R Edwin, clk Sparks Grocery, r 16th n w cor H.  
John Angel, lab, rms 1630 A.  
Johns Olney O, eng, r 537 8th.  
Johnson Ancle, blrmkr, b 1810 B.  
Johnson Carl, bolt ctr S P Co.  
Johnson E M, cond S P Co.  
Johnson Gus, blksmth S P Co, r 1737 G.  
Johnson G L, firmn S P Co, r 917 B.  
Johnson H G, brkmn S P Co.  
Johnson John C, cond S P Co, r 430 8th.  
Johnson M Edwd, blksmth, b 1737 G.  
Johnson Nora (wid Edwd), r 1810 B.  
Jones Arthur E, cranemn S P Co.  
Jones E W, chf electn S P Co.  
Jones Frank S, hlpr S P Co, b Pratter Tract.  
Jones Hester, student, b 861 B.  
Jones Paul, asst master mech S P Co, r 861 B.  
Joyce J L, eng S P Co, r 10th bet B and C.  
Joyce Lee T, eng, rms 229 10th.  
Juniper John G, swchmn, r 314 11th.

## K

Kaiser Michl, r 609 6th.  
Kallenberger Karl, hlpr S P Co.  
Kammerle Fred, crap S P Co.  
Kane Arthur E, eng S P Co, r Reno.  
Kane H G, firmn S P Co.  
Karl Jas, blrmkr S P Co.  
Karlovsy Frank, mach S P Co, r 403 12th.  
Karron Benj, tinr S P Co, rms Electric Hotel.  
Kasatkin Jos, mach S P Co.  
Keith Geo, lab, r 1626 D.  
Kelley Wm, appr, rms 347 5th.  
Kelly Jas F, lab S P Co, r 525 16th.  
Kendall Geo J, hlpr S P Co, r 414 5th.  
Kennedy Mary (wid Martin), r 1646 B.  
Kenyon Robt F, opr, r rear 1046 B.  
Kiernan Chas, hlpr S P Co, rms 742 F.  
Kimmel Henry A, eng S P Co, r 409 13th.  
Kimmel Lois, student, b 409 13th.

## National Credit Assn.

Law and  
Collections  
Everywhere

CREDIT  
RATINGS

Clay-Peters  
Bldg.

RENO, NEV.

## RENO Business and Law College

Bookkeeping  
Shorthand  
and All  
Business  
Branches  
Taught

High Class  
Evening Law  
Course \$3.50  
per Month

HERZ BLDG.  
Tel. 1067-W

Reno, Nev.

## SESSIONS & CLEMENT

158 N. VIRGINIA STREET

Tel. Main 74

Reno, Nev.

REAL ESTATE, RENTALS  
INSURANCE, BONDS  
MONEY LOANED

**THE PENN MUTUAL LIFE INS. CO. of Philadelphia**

ORGANIZED 1847

ASSETS OVER \$160,000,000.00

**Clarence W. Albee, Gen'l Agt.**Odd Fellows Building  
RENO, NEVADA

206

R. L. POLK &amp; CO.'S

**I.  
Schutz****Popular  
Priced  
Clothier****ALWAYS YOUR  
MONEY'S  
WORTH**Free  
Employment  
Office**14 E.  
Commercial  
Row**

Kimmel Lyle, clk, b 409 13th.  
 Kimmel Robt L, clk F A King Drug Co, b 409 13th.  
 King Fred A (F A King Drug Co), r 318 10th.  
 King F A Drug Co (F A King), 938 B.  
 King F A, jwlr, rms Courtland Hotel.  
 King Harry E, hlpr S P Co.  
 Kinnell D G, brkmn S P Co, r 1001 B.  
**KISTLER WASHINGTON L, Physician and Surgeon, 933 C, r**  
 same, Tel Sparks 72.  
 Kline Martin, eng S P Co, r 1262 A.  
 Kneffen Walter G, hlpr S P Co.  
 Knerr Ferdinand, blksmth S P Co, r 423 C.  
 Knott Geo W, gatemn S P Co, r 919 F.  
 Knott Jacob C, lab, b 919 F.  
 Knowles Jos A, cond S P Co, r 345 4th.  
 Konkle Geo M, hlpr S P Co, r Pratter Tract.  
 Konkle Leroy, painter, r Pratter Tract.  
 Konko Bruce, hlpr S P Co.  
 Kramer Henry, hlpr S P Co, b Mrs L Kramer.  
 Kraber Louise (wid Carl), r 16th s w cor F.  
 Krehmke Aug J (Sparks Transfer & Garage Co), rms 1202 B.  
 Kylander Edgar C, mach S P Co, r County rd and 9th.

**L****A. P.  
Henkell****General  
AUTO  
REPAIRING****IGNITION  
STARTING AND  
LIGHTING  
SYSTEMS**Distributors  
U S L Storage  
Batteries**234 N.  
CENTER**

Lacaze John M, r 838 E.  
 La Forge Robt, eng S P Co, r 234 8th.  
 Lague Clyde, clk W H McPhail, b 829 19th.  
 Lague Hector O, carp, r 829 19th.  
 Lahr Theo W, barber, 1026 B, r 334 8th.  
 Laking Mathews, r 413 7th.  
 Laking Richd V, lab, r 330 B.  
 Lamb Geo O, hlpr S P Co.  
 Lamberskin Jeremiah, blksmth S P Co.  
 Lancerin Eugenia (wid Lazelle), waiter Europa Hotel, r 542  
 7th.  
 Lancey Jos, r 445 7th.  
 Landgraf Frank, musn, r E Reno Heights.  
 Lane John, eng S P Co.  
 Langston Raymond H, brkmn S P Co, r 1346 13th.  
 La Point N F, cond S P Co.  
 Larson Arthur G, clk, rms 1725 G.  
 Larson A R, brkmn S P Co, r 313 11th.  
 Larson Jas, carp S P Co, r 546 12th.  
 Larson Minnie A, b 546 12th.  
 Larson Sophie M, opr Bell Tel Co, b 546 12th.  
 Lassen F A, hlpr S P Co.  
 Loughton Chas S, farmer, r E Reno Heights.  
 Loughton Glenn J, painter S P Co, r 623 C.  
 Lauris Harry, mach, r 27 E 5th.  
 LaVoy Lewis, firmn S P Co, r 325 10th.  
 Lawson J D, firmn S P Co, r 10th bet C and D.

**F. J. WILLARD** 136 NORTH CENTER STREET  
RENO, - NEVADA**Dealer in Furniture, Rugs Carpets and Draperies  
Mattress and Awning Manufacturer**

# PIERSON MILL & LUMBER CO.

QUALITY

Mill Work a Specialty

SERVICE

Phone 754

"Everything in the Building Line"

Reno, Nevada

SPARKS DIRECTORY—1917.

207

Lazzaro Jos, sweeper S P Co.  
Leach Blanche, opr Bell Tel Co, rms Reno.  
Lee Mrs Anna B, r 543 6th.  
Lee Earl G, mach S P.  
Lee Harry, brtnr, r 416 9th.  
Leggett Arthur G, hlpr S P Co.  
Lehnert Albt C, blrmkr, b 1566 D.  
Lehnert Geo J, eng S P, r 1566 D.  
LeMasters Edwd C, electn S P.  
Le Masters Wm B, formn S P Co, r 1214 A.  
Lembres Geo, farmer, r O'Sullivan la.  
Lemp Geo, eng, rms 624 B.  
Lentz Onis J, brkmn S P.  
Lenz John G, carp, r 510 5th.  
Leonard Claude, mach S P Co.  
Leonard Wm F, firmn S P, r 1539 D.  
Lerlich Chas M, opr, r 429 10th.  
Lerlich Genevieve (wid Chas M), b 429 10th.  
Lievre Eugene R, clk Humphrey Supply Co, r Reno.  
Liggett Henry, eng, rms 837 C.  
Lindsay John, firmn S P, rms 229 9th.  
Linville Geo R, eng S P, r 337 10th.  
Liolo, Benj, lab, r 1542 Reno.  
Lipera Frank, shoemkr, r 1018 F.  
Lippman Fred, disp S P, r 1141 B.  
Livingston Harry G, mach S P.  
Lloyd Dewey, lab, rms 814 C.  
Lockard John, rms 837 C.  
Lohman P H, firmn S P rms 9th cor B.  
Lombardi Donato, blrmkr S P.  
Long John D, lighter S P.  
Lorditch W B, firmn S P, r 510 5th.  
Lowe Geo F, brkmn S P, rms 1117 C.  
Luechesi Eppolito, hlpr S P.  
Lundberg Albt J, hlpr S P, r 1043 11th.  
Lundberg Carl A, mach S P, r 446 5th.  
LupherSeldon, repr S P, r 318 4th.  
Luttrell Herbt L, mach S P, r 325 12th.  
Luttrell Howard K, hlpr S P, b 325 12th.  
Lyons John J, poultry, r Glendale av.

## Mc

McAdams Harvey, justice of the peace, r 1214 C.  
McMride Chas J, chief Fire Dept, dry gds 960 B, r rear 908 same.  
McCabe Nora, tchr Public Schl, rms 445 10th.  
McCafferty Isaac V, musn, r 1 Cabin row.  
McCaffrey W M, pres Bank of Sparks, r Reno.  
McCarty John H, student, b 937 F.  
McCarty Wm L, contr, 937 F, r same.  
McClintock FlorenceV, b 109 11th.

**Alfalfa Foods Company**  
50-54 GAZETTE BLDG.  
RENO, NEV.

Mfrs. and Distributors  
**Alfalfa Food Products**  
Human and Animal Uses

**COMMERCIAL HOTEL & BAR**  
FIRST CLASS HOTEL  
WINES, LIQUORS AND CIGARS  
PRICED REASONABLE  
207-209 N. CENTER ST.  
RENO, NEV.

Frame,  
Humphrey  
and  
Harcomb

Lawyers

129 N.  
Virginia  
RENO,  
NEVADA

# Porteous Decorative Co.

Masonic  
Temple

Wall Paper, Paints, Oils, Pictures, Frames and Stationery

Reno, Nev.

208

R. L. POLK & CO.'S

## The Crystal

Confections

Pure  
Home Made  
Candies

Fountain  
Drinks

Ice Cream

Phone Main  
178

215 N.  
Virginia St.  
Reno, Nev.

McClintock Lawrence C, caller S P.  
McClintock Raymond H, swchmn, r 109 11th.  
McClure Geo L, cond S P, r 339 1/2 11th.  
McCollum Horatio, blksmth, 9th and C, r 529 11th.  
McCord Saml A, mach S P Co.  
McCormack Henry P, mach, rms 1237 B.  
McCreen Danl, r H nr 13th.  
McCreight C E, brkmn S P, rms 1117 C.  
McCrimmon Murdock, furn rms, 329 6th.  
McCruder John A, hlpr S P.  
McCulloch Wm R, stockmn, r 308 8th.  
McDermott David, eng S P, r 650 10th.  
McDonald Herbt F, disp S P, r Reno.  
McDonald John S, firmn, r 829 F.  
McDonald Olney H, r E Reno Heights.  
McDowell E, nurse, rms 1033 B.  
McElroy Walter S, mach S P.  
McEnerney Andw, insp S P, r 409 9th.  
McEnerney Thos, farmer, r 17th and Frazer av.  
McEnerney Vincent J, clk S P, b Thos McEnerney.  
McEnerney W Roy, cond S P, r 412 8th.  
McFarland Fred D, clk S P, r 818 F.  
McFarland Mary J (wid Geo W), rms 818 F.  
McGinnis Wm S, cond S P, r 1318 A.  
McKay John J, swchmn, r 921 F.  
McKinnon Albt D, cond S P Co, r 530 16th.  
McManus Martin, hlpr S P.  
McNabb Geo W, blrmkr S P.  
McNeil Chas F, clk S P, r 1257 B.  
McPhail Albt F, wehmn S P, r 1753 G.  
McPhail Belle, steno, b 1753 G.  
McPhail Wallace H, appr, b 1753 G.  
McPhail Wm H, b 1753 G.  
McRoberts Roy, lab, r 1601 D.  
McTruden Mrs Catherine, r 734 7th.  
McTruden Jos, blrmkr, b 734 7th.

## M

Machabee Zotique P (Sparks Transfer & Garage Co), r 530 13th.  
Macmillan M P, mgr Bell Tel Co, r Reno.  
Macpherson Margt, student, b 946 E.  
Macpherson Walter E, student, b 946 E.  
Macpherson Walter S, gen mdse, 1114 B, r 946 E.  
Magsam Freda (wid Fred), r 1745 C.  
Magsam Geo, lab, b 1745 C.  
Magsam John, lab, b 1745 C.  
Maire Geo L, cond S P, rms Young's Hotel.  
Majors Mrs Emma, dry gds, 1130 B, r same.  
Malone A H, brkmn S P Co, rms 1001 B.  
Malone Howard E, brkmn S P.

## UNIVERSITY OF NEVADA

400 Students, 50 Professors and Instructors—Colleges of Arts and Science, Engineering, Agriculture and State Normal School. Write for Catalog

## A. E. Kibble

Largest  
Roofing  
Contractor  
in the  
State

24 Douglas  
Alley

Tel. Main  
1219-W  
or Main  
1288-R

**Reno Wall Paper and Paint Co.** Mill Agents and Job-  
bers of Wall Paper  
**Dealers in PAINTS and OILS, GLASS, ETC.**  
H. E. SAVIERS, Proprietor 42 and 44 West Second Street

SPARKS DIRECTORY—1917.

209

Mann Stephen, blksmith, r E bet 12th and 13th.  
Mapris Tomis, hlpr S P.  
Marfaletti Arch, blrmkr S P, rms 602 B.  
Marfaletti Valentino, hlpr S P.  
Mariana Harry, carp, r 122 12th.  
Maris John H, hlpr S P.  
Markota Michl, mach S P Co.  
Marshall Harry, stenciler S P.  
Marshel Robt S, real est, r 35 E 5th.  
Martelli Guiseppe, hlpr S P Co.  
Martin Campbell, insp S P, r 1542 A.  
Martin Chas M, cond S P, r 341 6th.  
Martin Jos, mining, r Wedekind mine.  
Martin Josepine, tchr, b Jos Martin.  
Martin Mrs Sadie P, bkpr, r 1642 C.  
Martini Argion, mach, r Cabin row bet 12th and 13th.  
Martini David, hlpr S P.  
Martini Giorgio, lab, r 430 5th.  
Martini Lorenzo, lab S P.  
Marvin Otto A (O A Marvin Co), Police Judge, r 1230 B.  
Marvin O A Co (Otto A Marvin), plmbrs and bicycle reprs,  
1230 B.  
Matthews Thos J, mach S P.  
Maurice T Wilson, brkmn S P, r 345 4th.  
Mawhinney John, lab, r E Reno Heights.  
May Mrs Peter, b 410 11th.  
May Wm J, cond S P, r 410 11th.  
Mayer John J, firmn S P, r 820 C.  
Mayes Paul H, clk, rms 818 F.  
Meynard Howard, repr S P, rms 953 B.  
Maynard Wilbur L, rms 953 B.  
Meacham Geo, mach S P, rms Courtland Hotel.  
Meeker Chas H, prin Public Schl, r Reno.  
Meeker Raleigh, student, rms 534 6th.  
Meeker Wm E, washer S P, r 534 6th.  
Meeker Willis, appr, rms 534 6th.  
Melillo Carmine, carp S P.  
Melville Albt J, cond S P, r 227 11th.  
Menard Josephine (wid Jerry), b 609 8th.  
Merchant Wm H, mach S P, r rear 316 12th.  
Mercier John A, mach S P Co, r 1654 B.  
Miles Lola E, b 1157 B.  
Miller C C, cond S P, r 438 7th.  
Miller C L, cond S P.  
Miller Geo B, cond S P, r 1845 D.  
Miller Jas, blksmith S P, r 434 6th.  
Miller Otto, mach S P.  
Miller Peter, mach S P, rms 534 C.  
Miller Roscoe C, hlpr S P Co.  
Miltenberger Clark B, brkmn S P, r 317 4th.  
Mission Bar (Constantine Anargyros), r 1012 B.  
Mitchell Dean E, hlpr S P.  
Moffatt John, hlpr S P.

**The  
WHITE  
Co, Inc.**

**Office  
Supplies  
and  
Stationery**

**Masonic  
Temple Bldg**

**Reno, Nev.**

**Reno-  
Chilcoat  
Auto Line**

**From Reno  
Nev. to  
Chilcoat  
California  
Fare \$3.**

**CARS FOR  
SPICIAL  
TRIPS**

**Hotel Golden  
Tel. Main  
142**

**T. R. CHEATHAM Druggist & Pharmacist**  
**PRESCRIPTION ACCURACY**

148 N. VIRGINIA ST.

PHONE 91

RENO, NEV.

OFFICE PHONE 606

YARD PHONE 261

**Sierra Nevada Wood & Lumber Co.**

ALL KINDS OF LUMBER AND MILL WORK

ROOMS 7 and 8

NO. 158 N. VIRGIN A

RENO, NEVADA

**DR. W. E. TAYLOR - JESSIE E. TAYLOR**

Eyes Examined OPTOMETRISTS Glasses Fitted

1-2-3 Thoma Bigelow Building Telephone 642

210

R. L. POLK &amp; CO.'S

Moogk Philip H, grocer, 724 B, r 229 8th.  
 Moon Holley F, mach S P, rms 139 15th.  
 Moorman Milton A, clk S P Co, rms 337 11th.  
 Morelli Tesdoro, hlpr S P.  
 Moresco Louis, hlpr S P.  
 Moretti Agostino, hlpr S P.  
 Mornston Harry E, firmn S P, rms 1325 B.  
 Mortara Louis, mgr Rio Vista Hotel, r 602 B.  
 Morton Henry, mgr Orpheum Theatre, r Reno.  
 Morton Henry V, hlpr S P Co, r 402 7th.  
**MULCAHY EDWIN C**, with Sparks Tribune, b 341 11th, Tel Sparks 56-J.  
**MULCAHY HOWARD C**, Propr Sparks Tribune, r 322 11th, Tel Sparks 93-W.  
**MULCAHY PATRICK H**, Editor Sparks Tribune, r 341 11th, Tel Sparks 56-J.  
 Mungulu Louie, farmer, r Glendale av.  
 Murchie Arthur E, chf clk, rms Courtland Hotel.  
 Murphy Frank D, electn Reno Power L & W Co, rms 230 10th.  
 Murphy Thos A, hlpr S P, rms 1658 B.  
 Murray John G, poultry, r 546 16th.  
 Mutes Chas, lab, r 2012 C.  
 Myer E J, firmn S P, rms 321 11th.  
 Myers Kate (wid Aury), rms 422 13th.  
 Myers Reuben H, lab, r 1710 G.

**N****JACOB C. MEYER****Plumbing, Heating & Ventilating****Vacuum Cleaning & Heating Plants**

P O Box 371

Tel. Main 547

Reno, Nev.

Namini Jos, lab, r 1342 A.  
 Nannini Chas, carp, r 1142 1/2 A.  
 Nannini Gurlio, hlpr S P, r 1046 F.  
 Nardi Giovanni, jan, r 421 11th.  
 Nassoiy Edwd F, cond S P.  
 Natchez Chief, rancher, r County rd.  
 Natthes Brady, lab, r County rd.  
 Nelsen Nels L, poultry breeder, r 1750 I.  
 Nelson C S, cond S P.  
 Nelson Eugene A, insp S P, r 1830 C.  
 Nelson Kjeld, tailor, 914 B, rms same.  
 Nevada Bakery (J H Crowley, F T Schmidt), 1026 B.  
 Nevada Bar (Raphael Galletti, L B Semenza), 748 B.  
 Nevada Dairy (Jos Silva), Ingalls Crossing.  
 Nevermann Wm, r O'Sullivan la.  
 Newhall Aldoras, tmstr, r 1806 I.  
 Newman Frank, swchmn, r 542 6th.  
 Nicholas John, lab S P, r 604 12th.  
 Nicholas Joshua L, miner, r 17th cor Virginia av.  
 Nichols Herbert L, mgr Humphrey Supply Co, r Reno.  
 Nichols J W, cond S P.  
 Nichols Mary, tchr Public Schl, rms 917 G.  
 Nichols Nick, carp, rms 529 7th.  
 Nick Christ, lab, rms 1630 A.  
 Norem Albt M, lab, r I n e cor 16th.  
 Nutting Harold H, mach S P, r Pratter Tract.

**THE HOTEL GOLDEN****EUROPEAN****Largest In Nevada**



**Eyes Trouble You?**  
**See F. P. DANN, Optometrist**

**228 N. Virginia**  
**RENO, NEVADA**

**O**

O'Brien Alice, tchr Public Schl, b 1310 A.  
O'Brien Edwina, tchr Public Schl, b 1310 A.  
O'Brien Harold, student, b 1310 A.  
O'Brien Jas W, r 1310 A.  
Oby H Paul, insp S P, b 601 7th.  
Oby Nora (wid Harry), r 601 7th.  
Oby Vera, b 601 7th.  
Ocelli Jos, blksmth, r 1541 A.  
O'Connol Christopher, carp, rms 906 E.  
O'Connor Maurice, saloon, r rear 1220 B.  
Odell C S, brkmn S P.  
Ogle Wm, swchmn, rms 1117 C.  
O'Hagan Mrs Julia, r 402 4th.  
O'Hagan Robt C, clk, b 402 4th.  
O'Harrow Howard L, hlpr S P.  
O'Kane Frank, brkmn S P, r 709 7th.  
O'Laughlin Jas A, brkmn S P, rms 345 9th.  
Oliver Chas J, mach S P.  
Olson David, hlpr S P.  
Olson Geo, brtnr, rms Courtland Hotel.  
Olson Mildred, clk, rms 446 5th.  
Orcutt Fred B, brkmn S P, rms 321 9th.  
O'Rourke Clyde N, mach S P.  
Orpheum Theatre, Henry Morton mgr, 1038 B.  
Osmun Jas W, brkmn, b 417 8th.  
Osmun Margt C, student, b 417 8th.  
Osmun Wm H, contr, 417 8th, r same.  
Otis Lloyd L, brkmn S P, r 321 4th.

**P**

Pailey Alfred, butcher, r 20 17th.  
Painter Wm P, r 1349 B.  
Palace Market (Martin Geraghty, F W Steiner), 1018 B.  
Pallastrini A, mech, r 432 5th.  
Panelli Assuero, mach, r 621 C.  
Pappas Christ, painter, b 1610 A.  
Pappas Jas, painter S P.  
Pappas John, blrmkr S P, r 1610 A.  
Pappy Julius, mach, rms 1554 G.  
Pardini Alceste, tailor, 708 B, r 445 4th.  
Pardini Jos, hlpr S P.  
Parent Paul E, hlpr S P.  
Parke Chas S, eng S P, r 1357 B.  
Parker Austin, hlpr S P.  
Parker Harry B, hlpr S P, r 722 F.  
Parsons Herbt M, tmstr, r E Reno Heights.

**J. D.**  
**Mariner**  
**Music**  
**House**

**Pianos**  
**Phono-**  
**graphs**  
**and**  
**Sheet**  
**Music**

123 N. Virginia  
Reno, Nev.

**The**  
**Letter**  
**Shop**

**Multigraph**  
**Letters**  
**Mailing**  
**Lists**  
**Address-**  
**ing**  
**Bureau**

201 Nixon  
Bldg.

Tel. Main  
1272-W

Reno, Nev.

**CORECCO BROS.**

41-43-45 West Fourth St.

DISTRIBUTORS OF  
**Chalmers** MOTOR  
CARS

Tel. Main 996

## Lincoln Highway Oxywelding and Repair Station

High Pressure Oxywelding and Cutting—Auto and Motorcycle Repairing and Supplies—Batteries Charged and Repaired

Phone 1191-J

Opposite T. & D. Theatre

RENO, NEVADA

Monumental Works

**MCCORMACK & CO.**

Marble and Granite Importers

Tel. Main 1474-J

404 N. Virginia

212

R. L. POLK & CO.'S

**PATTERSON WM M, Plumber, Steam and Gas Fitter, Sheet Metal Worker, First Class Work, Prices Reasonable, 1306 B, r 1650 A.**

Payne Chas W, formn S P, r 414 12th.

Payne Henry N, clk S P, b 414 12th.

Payne Ray L, clk S P, b 414 12th.

Pease Earle L, r 1202 C.

Pedersen Jokomos, heater S P Co.

Pedrick Percival S, emp S P Co, r 812 C.

Pellegrini Adolph, lab, r 1206 A.

Pendergast Bernard, repr S P Co, r 437 6th.

Pendergast Lizzie, b 437 6th.

Penman Herbt I, hlpr S P Co, r County rd.

Penman John W, lab, b 737 19th.

Penman Mildred, b 737 19th.

Penman Wm F, tmstr, r 737 19th.

Perry Ruth L, r 1142 A.

Perry Walter C, clk W S Macpherson, r 241 8th.

Peterman Harry W, blrmkr S P Co.

Peters John M, car<sup>n</sup> S P Co.

Peters Jos E, hlpr S P Co, r 1317 B.

Petersen Roland O, hlpr S P Co.

Peterson Amel L, cond S P Co, r 306 10th.

Peterson Aug, farmer, r 15th cor Holcomb av.

Peterson Chris, driver C O D Fuel Co, rms Electric Hotel.

Peterson Florence, stsudent, b Aug Peterson.

Peterson John, hlpr, rms 1511 B.

Peterson Lance R, student, r 306 10th.

Peterson Margt, steno, b Aug Peterson.

Peterson Peter O, eng S P Co, r 1650 D.

Peterson Petra, r 1718 I.

**PETERSON S, Propr C O D Fuel Co, r 1136 B, Tel Sparks 76.**

PETERSON Walter, cond S P Co, r 1622 D.

Petric John, mach, r 1709 B.

Pettengill Harry L, cond S P, r 429 15th.

Pettiet Mark P, lab, r 1949 C.

Pezzolo Ralph, brtnr Nevada Bar, rms 748 B.

Phillips Calvin E, cond S P Co, rms 534 C.

Phillips Chas M, hlpr S P Co.

Phillips Mrs Helen, hsekpr, r 726 F.

Phillips Ralph S, hlpr S P Co.

Phillips W J, lab, r 726 F.

Piazza Lorenzo, blrmkr, rms J Picceti.

Piccardo Domenico, hlpr S P Co.

Picceti John, lab, r 16th s e cor H.

Picchi Guido, hlpr S P Co.

Piccininie Angelo, repr, r 6th 1 n B.

Pierce Bar (Eugene Pierce), 1028 B.

Pierce Eugene (Pierce Bar), rms Electric Hotel.

Pizzi Domenico, hlpr S P Co.

Poe T A, firmn S P Co, rms 345 9th.

Poindexter Marcellus W, farmer, r n end 8th.

Polastrino Adolph, lab S P Co.

Pollock Alex, eng S P Co, r 345 7th.

Pollock Frank L, mach S P Co.

EAT AT

**Grotto  
Quick  
Lunch**

Home Cooking

The Best the  
Market  
Affords is  
None too good  
for our  
Patrons

PHONE 917-J

32 E.  
Douglas Av.

**Dundee**  
WOOLEN MILLS

**SUITS AND OVERCOATS  
MADE TO ORDER**

**\$15**

235 N. Center

Reno, Nev.

YOUR HOME COMPANY

KEEP MONEY AT HOME

# Nevada Fire Insurance Co.

Office ODD FELLOWS BUILDING

RENO, NEVADA

SPARKS DIRECTORY—1917.

213

Pollock Jas, r 445 9th.  
 Poncia Jerome, saloon, 710 B, r 425 8th.  
 Poole Jas, jan Public Schl, r Pratter Tract.  
 Poole Jefferson D, real est, r Pratter Tract.  
 Poole Jesse, lab, r Pratter Tract.  
 Pope Augusta (wid Levi), furn rms, 321 11th.  
 Porter Gilroy G, chf disp S P Co, rms 337 11th.  
 Post Office, J P Reynolds postmaster, 844 B.  
 Pratt C Marshall, lighter S P Co.  
 Pratto Philip, lab, rms John Bottini.  
 Preuschoff Ferdinand (Electric Hotel), r 1324 B.  
 Proctor Elihu H, contr, 342 13th, r same.  
 Proctor Eliz A (wid Danl), r H n w cor 10th.  
 Proctor Jennie C, bkpr, b 342 13th.  
 Prose Saml J, farmer, r County rd.  
 Prouty Frank E, r 1553 B.  
 Prouty Wm W, clk, b 1553 B.  
 Prunty Michl A, repr S P Co, r 742 F.  
 Pryce Vernal L, farmer, r Glendale av.  
 Pryna Jesse D, cond S P, r 814 C.  
 Public School, County rd bet 12th and 13th.  
 Purdy B R, firmn S P Co, r 337 10th.

## Q

Questa Egino, emp S P Co, r 1561 A.  
 Quilici Albt (Rainier Bar).  
 Quilici Frank, blrmkr S P Co, r 325 6th.  
 Quilici Fred (Rainier Bar), rms Rio Vista Hotel.  
 Quilici Guisepe, hlpr S P Co, r 511 5th.  
 Quinn Jas F, swchmn, r 1129 D.

## R

Racini Silvio, hlpr S P Co.  
 Radici Antonio, lab, rms Europa Hotel.  
 Ragsdale Walter M, carp S P Co, r 1131 C.  
 Raine H L, cond S P Co.  
 Raine Nannie (wid Jos), r 422 5th.  
 Raine Sheldon, rancher, b 422 5th.  
 Raines Lester, hostler Sparks Garage & T Co, rms 1202 B.  
 Rainier Bar (Fred and Albt Quilici), 734 B.  
 Rainwater Geo E, brkmn, b 429 5th.  
 Rainwater Mrs Louise, furn rms, 429 5th.  
 Raitt Bert G, cond S P Co, r 117 11th.  
 Raitt John S, eng S P Co, r 1009 B.  
 Raitt Mary J, b 1009 B.  
 Ramsay Mason, clk S P Co Club House, rms same.  
 Rasmussen Louis, eng S P Co, r 302 12th.  
 Rathbun Elijah F, dentist, 942 B, r 1565 same.  
 Rathbun Wm H H, b 1565 B.  
 Rausch Frank C, mgr Wallstab Hotel, r 501 7th.

National  
 Credit  
 Assn.

Law and  
 Collections  
 Everywhere

CREDIT  
 RATINGS

Clay-Peters  
 Bldg.

RENO, NEV.

J.P.  
 Bobo

Shorthand  
 Reporter  
 and  
 Circular  
 Letters

HERZ  
 BUILDING

Tel. 1067-W  
 Res Tel 1168 M

RENO  
 NEVADA

**SESSIONS & CLEMENT**

158 N. VIRGINIA STREET

Tel. Main 74

Reno, Nev.

REAL ESTATE, RENTALS  
 INSURANCE, BONDS  
 MONEY LOANED

# THE PENN MUTUAL LIFE INS. CO. of Philadelphia

ORGANIZED 1847

ASSETS OVER \$160,000,000.00

**Clarence W. Albee, Gen'l Agt.**

Odd Fellows Building  
RENO, NEVADA

214

R. L. POLK & CO.'S

I.  
**Schutz**

**Popular  
Priced  
Clothier**

**ALWAYS YOUR  
MONEY'S  
WORTH**

Free  
Employment  
Office

**14 E.  
Commercial  
Row**

Rawlinson John, lab, r 818 C.  
Ray L Dow, transfer, r 139 15th.  
Ready Patrick, mach, r 1642 B.  
Rearick John E, cond S P Co, r 430 16th.  
Reed L, cabtmkr, rms 1511 B.  
Reed Wm D, mach S P Co.  
Reel J A, mach, rms 321 11th.  
Reid Gilbert, repr, rms 1610 D.  
Reise Louis, electn S P Co, r 1726 C.  
Renato Duccini, r 1150 A.  
Reno Power, Light & Water Co, F H Wilkie agt, 922 B.  
Renucci Poelo, sweeper S P Co.  
Reustow Rev Persis B, r E Reno Heights.  
Reutter Carl R, clk S P Co, rms 246 9th.  
Reynolds Emma, b 1301 B.  
Reynolds Glenn, hlpr S P Co.  
Reynolds John P, postmaster P O, mgr Reynolds Theatre, r 848 B.  
Reynolds Theatre, J P Reynolds mgr, 848 B.  
Rezzani Amedeo, mach S P Co.  
Rhine Jas P, brkmn S P, r 822 E.  
Rice Burt W, letter carrier, r E Reno Heights.  
Rice Elvira (wid Alvin T), r E Reno Heights.  
Richardson Geo W, blrmkr S P Co.  
Riddeough John T, carp S P Co, r 953 ½ B.  
Riddle Chas, mach Sparks Garage & T Co, r 129 11th.  
Riddle Gladys, student, b 129 11th.  
Rilca Walter I, cond S P Co, r 342 6th.  
Riley John L, firmn S P Co, rms 1117 C.  
Rio Vista Hotel, Louis Mortara mgr, 602 B.  
Risen Richd, brkmn, r 534 13th.  
Rivers Frank J, prsmn, r 1945 D.  
Rizzuto Pietro, hlpr S P Co.  
Robb Clement D, bkpr Bank of Sparks, r Reno.  
Robb Thos, brkmn, rms 345 9th.  
Robbins Amanda E, rms 953 B.  
Robbins Clarence C, mach S P Co, r 1226 A.  
Roberts Alexis S, clk, r Pratter Tract.  
Robertson Herbt L, clk, rms 35 E 5th.  
Robison Geo A, batterymn S P Co, r 1254 A.  
Robison Geo W, pres Robison Merc Co, r Reno.  
**ROBISON MERCANTILE CO, George W Robison Pres, Mrs R L**  
Robison V-Pres, R L Robison Sec-Mgr, Hardware, Paints,  
Oils, Glass, Crockery, Tinware, Etc, 1002-1004 B, Tel  
Sparks 98.  
Robison Robt, lab, r County rd.  
Robison Roy L, sec-mgr Robison Merc Co, r 922 E.  
Robison Mrs R L, v-pres Robison Merc Co, r 922 E.  
Rodrick Jos E, cond, r 609 8th.  
Roeshof Herman J, mach S P Co.  
Romorino Angelo, carp S P Co.  
Ronchetti Jos, lab, r 113 15th.  
Rontani Bernard, repr S P Co.  
Rontani Emilio, mach S P, r 333 9th.  
Root Earl, hlpr S P Co.

A. P.  
**Henkell**

General  
**AUTO  
REPAIRING**

IGNITION  
STARTING AND  
LIGHTING  
SYSTEMS

Distributors  
U S L Storage  
Batteries

**234 N.  
CENTER**

**F. J. WILLARD** 136 NORTH CENTER STREET  
RENO, - NEVADA

Dealer in Furniture, Rugs Carpets and Draperies  
Mattress and Awning Manufacturer

# PIERSON MILL & LUMBER CO.

QUALITY

Mill Work a Specialty

SERVICE

Phone 754

"Everything in the Building Line"

Reno, Nevada

SPARKS DIRECTORY—1917.

215

Rosasco Carlo, farmer, r O'Sullivan la.  
Rosasco Lizzie, b C Rosasco.  
Rosasco Louis, farmer, r Wedekind rd.  
Ross Rev Paul L, pastor First M E Church, r 225 12th.  
Rossi Annetta (wid Enrico), r 317 C.  
Rossi John, truckmn S P Co.  
Rossiter Jas J, cond S P Co, r Conductor's Heights.  
Rossow Carl, insp S P Co.  
Rothery Chas H, firmn S P Co, r 1707 C.  
Row Wm D, phys, rms Courtland Hotel.  
Rudy Geo, firmn, rms 337 11th.  
Ruf Alice, student, rms 922 E.  
Russell Reno, emp S P Co, rms Electric Hotel.  
Ryan Henry C, cond S P, r 906 E.  
Ryan W D, firmn S P Co.

## S

St Patrick Catholic Church, F between 7th and 8th.  
St Pauls Episcopal Church, 424 8th.  
Salano John, repr S P Co.  
Sales Geo, hlpr S P Co.  
Sanders Chas A, batterymn S P Co, r 632 7th.  
Sandmiller Conrad, brndr, rms 534 C.  
Sands John, mach S P Co.  
Santino Jos, hlpr S P Co.  
Sapp Geo A, driver, r Pratter Tract.  
Sato Harry M, clnr S P Co.  
Sauers Geo F, cond S P Co, rms 1114 A.  
Saydak Frank, hlpr S P Co.  
Schaal Louis V, truckmn S P Co.  
Schaffer Wm, lab S P Co.  
Scharrett Benj, mach S P Co, rms 1310 B.  
Schaunk Henry A, clk, rms 337 11th.  
Schenona Dario, lab, rms A Capuro.  
Schliemann Ferdinand A, eng S P Co, r 1561 B.  
Schmidt Fred T (Nevada Bakery), r 13th s w cor I.  
Schmidt Fritz F, hlpr S P Co.  
Schmidt Wilhelm, sweeper S P Co.  
Schmidt Wm, formn S P Co, r 2018 H.  
Schofield Arthur F, cook, r 722 F.  
Schofield H M, firmn S P Co, b 722 F.  
Schroder Lewis H, cond, rms 1006 A.  
Schultz Frank, clnr S P, rms 1511 B.  
**SCHWANDT JOHN, Automobile Garage, Expert Machinist,**  
Auto Repairs, Light Repairs of All Kinds, cor B and 15th,  
r Prater Add Sparks.  
Schwartz Leon C, carp, r 1841 F.  
Schwartz Thos P, vet surg, 1957 B, r same.  
Scott Jas M, poultry raiser, r O'Sullivan la.  
Scott Linn, firmn, r 819 C.  
Scott Milton B, mach S P Co.  
Scott Thos, Constable, 1122 B, r 334 10th.

**COMMERCIAL HOTEL & BAR**  
FIRST CLASS HOTEL  
WINES, LIQUORS AND CIGARS  
PRICED REASONABLE  
207-209 N. CENTER ST.  
RENO, NEV.

**Frame,  
Humphrey  
and  
Harcomb**

**Lawyers**

**129 N.  
Virginia  
RENO,  
NEVADA**

**DRINK ALFINE AND FEEL FINE**

MANUFACTURED BY

**Alfalfa Foods Company 50-54 Gazette Bldg., Reno, Nev.**

# Porteous Decorative Co.

Masonic  
Temple

Wall Paper, Paints, Oils, Pictures, Frames and Stationery

Reno, Nev.

216

R. L. POLK & CO.'S

## The Crystal

Confections

Pure  
Home Made  
Candies

Fountain  
Drinks

Ice Cream

Phone Main

178

215 N.

Virginia St.

Reno, Nev.

Sears Gertrude, student, b 1249 B.  
Sears Leah, student, b 1249 B.  
Sears Sarah S (wid Saml), r 1249 B.  
Seibold Henry G, driver, r 1654 H.  
Seifert John L, cond S P Co, r 1004 F.  
Sellers Alfred, carp, r H nr 12th.  
Sellers Harry, carp, b Alfred Sellers.  
Sellers Marion, carp, b Alfred Sellers.  
Sellers Wm C, carp, b Alfred Sellers.  
Semenza Frank, r 1021 F.  
Semenza John, insp S P Co.  
Semenza John, clk Tony Semenza, b 1021 F.  
Semenza Louis B (Nevada Bar), rms 748 B.  
Semenza Tonie, farmer, r Glendale av.  
Semenza Tony, grocer, 1034 B, rms 1053 same.  
Senler Frank, r 1649 Reno.  
Sessler Michl, barber S P Co Club House, rms same.  
Severne Justin N, cond S P Co, r 1325 B.  
Seymour Anna L (wid Albt L), r 1730 I.  
Seymour Benj, garbage, r s w cor I and 13th.  
Seymour Frank L, hlpr S P Co, r 1702 G.  
Seymour Leon, lab, b 1730 I.  
Shaber Wm R, Chief of Police, r 605 6th.  
Shaver Fred T, mach S P Co, r 1301 B.  
Shaw Alex L, hlpr S P Co.  
Shelley Brady M, mach S P Co, r 330 4th.  
Shepley Edgar, eng S P Co, r 1113 B.  
Shepley Lyle E, sec-treas The Toggery Inc, r 1133 B.  
Sheridan Jerry, eng, b 305 20th.  
Sherman Moses, tchr Public Schl, rms Electric Hotel.  
Sherwood Henry R, mach S P Co, r 447 11th.  
Shields Willis J, blksmth S P Co, rms 534 C.  
Shisler Jas E, brkmn S P Co, rms 416 9th.  
Shoemaker Sylvester P, mach S P Co.  
Shontz Chester L, cond S P Co, r 1623 D.  
Shroder Ernest, mach, b E Reno Heights.  
Shroder Henry, carp, r E Reno Heights.  
Shultz Marion I, lab, rms 1126 A.  
Silva Jos (Nevada Dairy), r Ingalls Crossing.  
Silvey Geo A, hlpr S P Co.  
Silvey John A, hlpr S P Co, r Elder cor Frazer av.  
Singleton Henry A, eng S P Co, r 621 8th.  
Sisson Alonzo B (Sparks Furn Co), r 1242 B.  
Sloan Chas W, carp S P Co, r 502 8th.  
Sloan Mary C (wid Alex T), b 502 8th.  
Smale Geo J, piper S P Co.  
Small Fred F, chf disp S P Co, r 633 7th.  
Small John W, blksmth, r rear 723 B.  
Smallwood Albt W, blrmkr S P Co.  
Smith Anna (wid John), r 1537 D.  
Smith David H, sec S P Co Club House, r 1006 A.  
Smith Edwd J, appr H McCollum, r 1033 11th.  
Smith E T, eng S P Co, r Reno.  
Smith Frank H, brkmn, r 329 8th.  
Smith Geo M, cond S P Co, r 329 8th.

## A. E. Kibble

Largest  
Roofing  
Contractor  
in the  
State

24 Douglas  
Alley

Tel. Main  
1219-W  
or Main  
1288-R

## UNIVERSITY OF NEVADA

400 Students, 50 Professors and Instructors—Colleges of Arts and  
Science, Engineering, Agriculture and State Normal School. Write for Catalog

**Reno Wall Paper and Paint Co.** Mill Agents and Jobbers of Wall Paper  
**Dealers in PAINTS and OILS, GLASS, ETC.**  
**H. E. SAVIERS, Proprietor** 42 and 44 West Second Street

SPARKS DIRECTORY—1917.

217

Smith Guy D, firmn S P Co, r 833 D.  
 Smith Harold, asst storekpr S P Co, r Reno.  
 Smith Hugh M, r 229 9th.  
 Smith Jesse E, agt, b 909 C.  
 Smith John W, eng S P Co, r 909 C.  
 Smith Lily, rms G J Gault.  
 Smith Mary M, b 229 9th.  
 Smith Oliver, electn, b 1537 D.  
 Smith Peter M, coppersmith, b 229 9th.  
 Smith Thos F, hlpr S P Co.  
 Smith Wm, piper S P Co, r 724 E.  
 Smith Wm G, mach S P Co, b 229 9th.  
 Smith Wm K, eng S P Co, r 427 D.  
 Smith Wm L, firmn S P Co, r 718 D.  
 Smith Wm W, hlpr S P Co, rms 829 19th.  
 Snyder Ura, brtnr Tonopah Bar, r Reno.  
 Solisky Albt, mach S P Co.  
 Sommers Wm A, hlpr S P Co.  
 Sorensen Andw, carp S P Co, r 1350 A.  
 Sorensen Mattie, b 1350 A.  
 Sorenson Otto, patrol, r Pratter Tract.  
 Soto Harry M, r 1548 D.  
 S P Club House, D H Smith sec, 9th and B.  
 Southern Pacific Co, gen offices at yards, B A Campbell asst  
 supt, Paul Jones asst master mech, freight and pass  
 depots w end of yards, D J Fodrin agt, club house cor  
 9th and B.  
 Sparks Furniture Co (A B Sisson), 1118 B.  
 Sparks Grocery (F S Gunter), 944 B.  
 Sparks High School, 12th and F.  
 Sparks Laundry (Mrs Marie Bouire), 448 11th.  
**SPARKS MARKET (Isaac Ayer, E J Heidtmann), Full Line of**  
 Fresh and Cured Meats, Fish, Game and Poultry in Season,  
 1042 B.  
 Sparks Public School, 12th and C.  
 Sparks Shoe Hospital (F R Anderson), 916 B.  
**SPARKS TRANSFER & GARAGE (Z P Machabee, A J Krehmke),**  
 Everything in Transfer and Drayage Line, A First Class  
 Garage and Auto Service Station, 1202 B, Tel Sparks 93-J.  
**SPARKS TRIBUNE, H C Mulcahy and J J Jackson Jr Proprs, P**  
 H Mulcahy Editor, B cor 11th, Tel Sparks 69. (See p 218).  
 Speers Roy B, firmn, r 1028 C.  
 Spencer Geo S, lighter S P Co, r County rd.  
 Spencer Victor C, hlpr S P Co.  
 Springer Alfred E, mach S P Co.  
 Springer S Jas, repr S P Co.  
 Staley Conley C, appr, b 521 7th.  
 Staley Thos F, caller S P Co, b 521 7th.  
 Staley Wm E, hlpr S P Co, r 521 7th.  
 Staley Wm K, mach, b 521 7th.  
 Steele Robt W, firmn S P Co, rms 1126 A.  
 Steiner Chas O, carp, r 1620 D.  
 Steiner Fred W (Palace Market), r 1317 D.  
 Steiner Geo W, slsmn The Toggery, r County rd.  
 Steiner Georgiana, student, b G W Steiner.

**The  
 WHITE  
 Co, Inc.**

**Office  
 Supplies  
 and  
 Stationery**

**Masonic  
 Temple Bldg**

**Reno, Nev.**

**Reno-  
 Chilcoot  
 Auto Line**

**From Reno  
 Nev. to  
 Chilcoot  
 California  
 Fare \$3.**

**CARS FOR  
 SPECIAL  
 TRIPS**

**Hotel Golden  
 Tel. Main  
 142**

**T. R. CHEATHAM** **NYAL'S REMEDIES**  
**DRUGGIST'S SUNDRIES**  
**148 N. Virginia** **Phone 91** **STATIONERY, ETC.**

OFFICE PHONE 606

YARD PHONE 261

# Sierra Nevada Wood & Lumber Co.

ALL KINDS OF LUMBER AND MILL WORK

ROOMS 7 and 8

NO. 158 N. VIRGINIA

RENO, NEVADA

**DR. W. E. TAYLOR - JESSIE E. TAYLOR**

Eyes Examined OPTOMETRISTS Glasses Fitted

1-2-3 Thoma Bigelow Building Telephone 642

**JACOB C. MEYER**

**Plumbing, Heating & Ventilating**

**Vacuum Cleaning & Heating Plants**

P O Box 371

Tel. Main 547

Reno, Nev.

218

R. L. POLK & CO.'S

P. H. MULCAHY, Editor

H. C. MULCAHY & J. J. JACKSON, JR., Proprs.

## SPARKS TRIBUNE

A LIVE UP-TO-DATE NEWSPAPER, CONTAINING ALL THE NEWS OF SPARKS AND VICINITY AS WELL AS NEWS OF GENERAL INTEREST.

PRINTERS OF

**High Grade Stationery Job Work of All Kinds**  
**SPARKS, NEVADA**

- Steiner Susanna (wid Fred), r County rd.
- Stephens Fred, tmstr, r 19th and County rd.
- Stephens Henry, r 19th and County rd.
- Sterling Robt A, clk, b 830 D.
- Sterling Wm W, mach, r 830 D.
- Stoltz F W, brkmn S P Co, r 1157 B.
- Stone Chester A, cond S P Co, r 249 8th.
- Stone John B, eng S P Co, r 538 6th.
- Stoore Frank, r 305 20th.
- Stowell Chas O, student, rms Jas M Scott.
- Strickland Otto, mach S P Co.
- Stucky Jacob, cond S P Co, r 1029 C.
- Stuhr Earle A, insp S P Co, b 809 8th.
- Stuhr Geo R, repr S P Co.
- Stuhr John J, formn S P Co, r 409 8th.
- Stuhr Marguerite, b 809 8th.
- Suares Edwd J, carp S P Co, r 1006 A.
- Suares Guy C, repr, b 1006 A.
- Sullivan Harry, student, b 421 9th.
- Sullivan Jas R, farmer, r O'Sullivan la.
- Sullivan John L, storekpr S P Co, r 11th cor A.
- Sullivan Mary (wid John H), r 421 9th.
- Sullivan Mary M, tchr Public Schl, b 421 9th.
- Summer Eliza H (wid Carl), r 229 10th.
- Summerfield Ralph E, cond S P Co, r 339 11th.
- Sumner Gene, painter, r 15th n e cor G.
- Swaney Annabelle, clk, b 1045 B.
- Swaney Jas W, eng S P, r 1045 B.
- Swaney Jas W jr, student, b 1045 B.
- Swanson Erik, repr S P Co.
- Swanson J E, firmn S P Co, r cor 9th and E.
- Swanson Alfred, carp S P Co, r 1754 G.
- Swart Clarence A, brkmn S P Co, r 630 8th.
- Sweeney Wm D, swchmn, r 425 D.
- Sweetman Robt, firmn S P, r 8th cor C.
- Swenson John, carp S P Co.
- Swift Fred T, mach S P Co.
- Swords Fred, mach, r 529 7th.
- Sylvester Wm R, mach S P Co.

## THE HOTEL GOLDEN

EUROPEAN

Largest In Nevada



**Eyes Trouble You?**  
See **F. P. DANN, Optometrist**

**228 N. Virginia**  
**RENO, NEVADA**

SPARKS DIRECTORY—1917.

219

**T**

Taber Oliver P, jacketman S P Co, r 930 E.  
 Tarner John R, clk S P Co, r 12th and County rd.  
 Tarner Saml, painter S P Co.  
 Taunt May (wid Arthur), rms 718 D.  
 Taylor Paul M, bolt ctr S P Co.  
 Teasdale Harry S, mach S P Co.  
 Ternes Fred J, firmn, r 533 7th.  
 Thackrey Wm E, mach, r 805 F.  
**THOLL PAUL, Dealer in Wire and Iron Fencing, 838 F, r same,**  
 Tel Sparks 105-W.  
 Thomas Elmer J, cond S P Co, r E nr 12th.  
 Thomas John W, carp S P Co, r 347 5th.  
 Thompson John W, tmstr, r Wedekind rd.  
 Thoni Bartholomew, firmn S P Co, rms 1117 C.  
 Thornton Jas, hlpr S P Co, r 1730 F.  
 Thornton Lester E, hlpr S P Co, b 1730 F.  
 Thornton Wesley, student, b 1730 F.  
 Tierman Chas C, cond S P Co, rms 1053 B.  
 Tindall Chas, painter, r 1133½ B.  
 Tioreatico Jos, lab, rms D Depaoli.  
 Titus Franklin B, lab S P Co, rms 317 12th.  
 Toft Sophie (wid Frank J), r 1725 G.  
**TOGGERY THE INC, Alfred Blundell Pres, L E Shepley Sec-**  
 Treas, Gents Furnishings and Shoes, The Home of Hart,  
 Schaffner & Marx Clothing, 928-930 B, Tel Sparks 46-M.  
 Tomamichel John J, lab, r 16th s w cor F.  
 Tommasi Timiteo, hlpr S P Co.  
 Toms Martin, lab, r 1902 H.  
 Tonopah Bar (T T Barker), 1014 B.  
 Toombs Eliz, tehr, b 937 B.  
 Toombs Jas E, roadmaster, r 937 B.  
 Townsend Mrs Florence, mlnr, 1126 B, r same.  
 Trent Jefferson L, cond S P Co, r 326 10th.  
 Trewick Archie, eng S P Co, r 1050 A.  
 Trice Thos H, carp, r 302 12th.  
 Trinka Frank, clnr S P Co.  
 Trousdale Eugene K, cond S P Co, r 401 7th.  
 Tucker Obery, cond S P, rms 626 7th.  
 Tully Ralph H, repr S P Co.  
 Tumelson John, brkmn, rms 534 C.  
 Turner David L, hlpr S P Co.  
 Turner Geo M, carp, r Glendale av.  
 Turner Porter E, opr, r 322 10th.  
 Turnure Frank N, cond S P, r 334 13th.  
 Twaddle Herbt N, disp S P Co, rms 337 11th.  
 Tyler Sumner C, barber, 910 B, r 422 9th.

**J. D.**  
**Mariner**  
**Music**  
**House**

**Pianos**  
**Phono-**  
**graphs**  
**and**  
**Sheet**  
**Music**

123 N. Virginia  
Reno, Nev.

**The**  
**Letter**  
**Shop**

**Multigraph**  
**Letters**  
**Mailing**  
**Lists**  
**Address-**  
**ing**  
**Bureau**

201 Nixon  
Bldg.

Tel. Main  
1272-W

Reno, Nev.

**CORECCO BROS.** DISTRIBUTORS OF  
**Chalmers** MOTOR  
CARS  
41-43-45 West Fourth St. Tel. Main 996

**Lincoln Highway Oxywelding and Repair Station**  
 High Pressure Oxywelding and Cutting—Auto and Motorcycle Repairing and  
 Supplies—Batteries Charged and Repaired  
 Phone 1191-J      Opposite T. & D. Theatre      RENO, NEVADA

**MCCORMACK & CO.**  
 Monumental Works  
 Marble and Granite Importers  
 Tel. Main 1474-J  
 404 N. Virginia

220

R. L. POLK & CO.'S

**U**

Ullman Henry, r 1558 H.  
 Updike A B, cond S P Co.  
 Urry Elihu, carp S P Co.

**V**

Valenti Ornando, hlpr S P Co.  
 Valentine Clara (wid Chas), rms 434 10th.  
 Valleau Harry G, disp S P Co, r Reno.  
 Valverde Ernest B, firmn S P Co, r 1234 A.  
 Vanderhoof Giles E, eng S P Co, r 531 8th.  
 Van Meter Wm, hlpr S P Co.  
 Vann Albt, firmn S P Co, rms 345 8th.  
 Vann Ray, hlpr S P Co.  
 Van Tassel Wm, cond S P Co, r 418 11th.  
 Vari E A, firmn S P Co, r 7th cor F.  
 Varney May, smstrs, b 1658 B.  
 Varney Sarah E (wid Albt), r 1658 B.  
 Vaughan Louise, r 15th nr F.  
 Vaughn John, lab, rms 705 8th.  
 Vaughn Marion, student, rms 705 8th.  
 Vedder Edmond H, firmn, rms 321 11th.  
 Verdino Peter, sweeper S P Co.  
 Verger John, driver Sparks Lndry, rms 448 11th.  
 Vinciguerra Peter, hlpr S P Co.  
 Von Berg Wm, hlpr S P Co.

**W**

Waggoner Marion F, lighter S P Co, r 20th and I.  
 Wagner Albt, r 1817 C.  
 Wagner Chas F, eng S P Co, r 1309 B.  
 Wagner E F, firmn S P Co, b 1309 B.  
 Wagner Herman E, firmn S P Co, rms 321 11th.  
 Wakelee Wm E, cond S P Co, r 1245 B.  
 Walczak John, mech, r 408 ½ 10th.  
 Waldorf The (Mrs Julia Bernhardt), furn rms, 534 C.  
 Wales Millard S, brkmn S P Co, r 834 D.  
 Walker Christopher C, eng, r 513 6th.  
 Walker David, mach, rms 837 C.  
 Walker Jonathan C, brkmn S P Co, r 401 6th.  
 Wallace John, brkmn S P, rms Courtland Hotel.  
 Wallender Fredk G, swchmn, r 626 8th.  
 Wallstab Chas (Wallstab Hotel), r 624 B.  
 Wallstab Hotel (Chas Wallstab), saloon and furn rms, 624 B.  
 Walsh Alex M, insp S P Co.

EAT AT  
**Grotto**  
**Quick**  
**Lunch**

Home Cooking

The Best the  
 Market  
 Affords is  
 None too good  
 for our  
 Patrons

PHONE 917-J

32 E.  
 Douglas Av.

**Dundee**  
 WOOLEN MILLS

SUITS AND OVERCOATS \$15  
 MADE TO ORDER

235 N. Center

Reno, Nev.

YOUR HOME COMPANY

KEEP MONEY AT HOME

# Nevada Fire Insurance Co.

Office ODD FELLOWS BUILDING

RENO, NEVADA

SPARKS DIRECTORY—1917.

221

Wanda Sterling S, hlpr S P Co.  
 Wanke Ernest R, firmn, r 1010 E.  
 Warner Frank, brndr Pierce Bar, rms 416 9th.  
 Warren John, lab, r 1543 A.  
 Watkins Henry, cond, rms 337 11th.  
 Watson Eugene C, cond, b 337 11th.  
 Watson Hazel B, clk P O, b 337 11th.  
 Watson Jos R, eng S P Co, r 337 11th.  
 Watton Frank A, electn, b 305 15th.  
 Waugh Lila, r 1827 C.  
 Weaver Wm D, lab, r 1707 B.  
 Welch Andw J, hlpr S P, r 1114 A.  
 Welch Mabel, rms 1045 B.  
 Wentworth Chas O, eng S P, r 300 11th.  
 Whaley Frank G, lab S P Co.  
 White Edwd G, eng, r 337 7th.  
 Whiteley Walter F, firmn S P Co, r 310 9th.  
 Whitlock Vivian H, mach S P Co, r 333 6th.  
 Whitmer Wm, miner, rms Jos Martin.  
 Whitmore John E, mach S P Co.  
 Widaman Chas L, appr, b 518 6th.  
 Widaman Hugh, firmn, b 518 6th.  
 Widaman Jas H, carp, r 518 6th.  
 Wilcox Beatrice, clk Home Bakery, r Reno.  
 Wilcox Wm A, painter S P Co.  
 Wiley Nellie E, r 1545 F.  
 Wilkie Fred H, agt R P L & W Co, r Reno.  
 Williams John F, eng, r 301 11th.  
 Williams Robt, blrmkr S P Co.  
 Williams Roland C, student, b 301 11th.  
 Williams Seth L, contr, 443 12th, r same.  
 Willis Clarence D, clk S P Co, r 316 12th.  
 Willson Bert M, elev opr, b E Reno Heights.  
 Willson Morley, driver, b E Reno Heights.  
 Willson Thos W, mach S P Co.  
 Wilson Alonzo C, hlpr S P Co, r 1116 1/2 C.  
 Wilson Frank E, barber, r 844 F.  
 Wilson Frank P, mach S P Co, rms 837 C.  
 Wilson Geo F, blksmth S P Co, rms 246 9th.  
 Winburn Jos M, hlpr S P Co.  
 Winn Nemial J, clk W B Winn, b 1638 C.  
**WINN WALLACE B, Dealer in Staple and Fancy Groceries,**  
 Fruits, Produce, Candy, Tobaccos, Etc, 1006 B, Tel Sparks  
 67, r 1638 C, Tel Sparks 80-J.  
 Wise J H, eng S P Co, r 441 10th.  
 Wise Wm C, hlpr S P Co.  
 Wogan Helen, student, b T C Wogan.  
 Wogan Thos C, farmer, r N 15th.  
 Woodruff Thos A, patrol, r 1138 A.  
 Woodruff Wm H, eng S P Co, r 1121 C.  
 Woods H F, repr S P Co.  
 Woolverton Dan B, caller S P Co.  
 Woolverton Georgie (wid Isaac), r 1126 A.

## National Credit Assn.

Law and  
Collections  
Everywhere

### CREDIT RATINGS

Clay-Peters  
Edg.

RENO, NEV.

## J.P. Bobo

Shorthand  
Reporter  
and  
Circular  
Letters

HERZ  
BUILDING

Tel. 1067-W  
Res Tel 1168 M

RENO  
NEVADA

## SESSIONS & CLEMENT

158 N. VIRGINIA STREET

Tel. Main 74

Reno, Nev.

REAL ESTATE, RENTALS  
INSURANCE, BONDS  
MONEY LOANED

# THE PENN MUTUAL LIFE INS. CO. of Philadelphia

ORGANIZED 1847

ASSETS OVER \$160,000,000.00

**Clarence W. Albee, Gen'l Agt.**

Odd Fellows Building  
RENO, NEVADA

222

R. L. POLK & CO.'S

I.  
**Schutz**

**Popular  
Priced  
Clothier**

**ALWAYS YOUR  
MONEY'S  
WORTH**

Free  
Employment  
Office

**14 E.  
Commercial  
Row**

Worthen Harold E, firmn S P Co, r 509 8th.  
Wright Fern V, student, b 337 4th.  
Wright Jas W, eng S P Co, r 832 C.  
Wright John B, student, b 337 4th.  
Wright John W, cond, rms 1139 B.  
Wright N D, mach S P Co.  
Wright Thos A, eng, r 337 4th.  
Wyckoff Jos M, mach S P Co, r 622 9th.

## Y

Yamasaki Geo (Yokohama Lndry), r rear 1302 B.  
Yates Richd C, mach S P Co, rms 1511 B.  
Yocum Jas A, hlpr S P Co, r 1702 A.  
Yocum Lloyd, supplymn S P Co, r 1705 B.  
Yocum Wm, b 1705 B.  
Yokohama Lndry (Geo Yamasaki), 1302 B.  
York Arthur I, r 1360 A.  
York Myrtle L, steno S P Co, b 1360 A.  
Yost Edgar F, caller S P Co.  
Yost Jay A, insp S P Co.  
Young Chas W, firmn, r 609 9th.  
Young Claude W, brkmn S P Co, r 501 8th.  
Young Mrs Constance M, steno, b 501 8th.  
Young Elmer R, tchr, r 1624 C.  
Young Frank M, caller S P Co.  
Young's Hotel (Angelo Benetti), saloon and furn rms, 704 B.  
Younghans Fred W, eng S P Co, r 518 8th.  
Younghans Helen E, b 518 8th.  
Younghans Vernon, driver, b 518 8th.

## Z

Zaehringer Wm J, mach S P Co, r 1845 H.  
Zarnbe Petro, clnr S P Co.

A. P.  
**Henkell**

General  
**AUTO  
REPAIRING**

IGNITION  
STARTING AND  
LIGHTING  
SYSTEMS

Distributors  
U S L Storage  
Batteries

**234 N.  
CENTER**

# Don't Lend Your Directory

**F. J. WILLARD** 136 NORTH CENTER STREET  
RENO, - NEVADA  
Dealer in Furniture, Rugs Carpets and Draperies  
Mattress and Awning Manufacturer

# PIERSON MILL & LUMBER CO.

QUALITY

Mill Work a Specialty

SERVICE

Phone 754

"Everything in the Building Line"

Reno, Nevada

BUFFALO MEADOWS—DERBY DIRECTORY—1917.

123

## BOY'S CITY

A new town devoted to training schools for boys, 14 miles west of Reno on S P Ry. Judge Willis Brown, Mgr.

Brown Judge Willis, mgr Boys' City Nev, r same.

## BRONTE

A station on the W P Ry 14 miles west of Gerlach, the postoffice, express and telegraph station.

## BROWNS

A station on V & T Ry, 7 miles southeast of Reno, the county seat, express and telegraph station.

## BUFFALO MEADOWS

A discontinued postoffice 100 miles north of Reno, the county seat and banking point, 50 miles northeast of Amedee, Cal, the shipping point. Center of the stock raising district.

Disobell A L (Disobell & Vinning), stock raiser.

Disobell & Vinning (A L Disobell, Chas Vinning), hotel.

Smith J H (Ward & Smith), stock raiser.

Vinning Chas (Disobell & Vinning), stock raiser.

Ward J M (Ward & Smith), stock raiser.

Ward & Smith (J M Ward, J H Smith), hotel.

## CLARKS

A station on S P Ry, 18 miles east of Sparks, 18 miles west of Derby, its postoffice, telegraph and express station.

## DEEPHOLE

A discontinued postoffice at north end of Smoke Creek desert, 115 miles north of Reno, the county seat, 9 miles northwest of Gerlach, on W P Ry, its shipping, express and telegraph point.

## DERBY

Population 50. A postoffice and station on the S P Ry and Truckee river, 27 miles east of Reno, the county seat and banking point, 19 miles west of Hazen and 40 miles northeast of Carson City. Long distance telephone connections. Stage daily to Olinghouse, fare \$1.50 round trip. F S Smith, Postmaster.

Austin Wm, farmer.

Bell Telephone Co of Nev.

Cardlini Bros, farmers.

Cornilson Robt, mining.

House Cass, mining.

Kiley P, farmer.

Kolser C F, mining.

Madden Ambrose, mining.

Ordway H E, farmer.

Rankin, ditch tender U S R S.

**SMITH FRANKLIN S**, Postmaster, General Mdse, Livery,

Stage Line and Mining.

Smith Mrs F S, poultry breeder.

Urban John, assayer.

Verbec Chandler, carp, mining.

Washburn D A, farmer.

Washburn S T, farmer.

**COMMERCIAL HOTEL & BAR**  
FIRST CLASS HOTEL  
WINES, LIQUORS AND CIGARS  
PRICED REASONABLE  
207-209 N. CENTER ST.  
RENO, NEV.

**Frame,  
Humphrey  
and  
Harcomb**

**Lawyers**

**129 N.  
Virginia  
RENO,  
NEVADA**

**Alfalfa Foods Company**

50-54 GAZETTE BLDG.

RENO, NEV.

Mfrs. and Distributors  
**Alfalfa Food Products**  
Human and Animal Uses

# Porteous Decorative Co.

Masonic  
Temple

Wall Paper, Paints, Oils, Pictures, Frames and Stationery

Reno, Nev.

224

R. L. POLK & CO'S

## The Crystal

Confections

Pure  
Home Made  
Candies

Fountain  
Drinks

Ice Cream

Phone Main  
178

215 N.  
Virginia St.  
Reno, Nev.

### DEWEY

A mining camp, 31 miles north-east of Reno, the county seat, banking and shipping point. Mail to Pyramid.

### FLANIGAN

A postoffice and station on the W P Ry, 12 miles east of California state line, 54 miles southwest of Gerlach, 50 miles north of Reno, the county seat and banking point, Express Adams and Globe, Telegraph Western Union.

### FLEISH

A discontinued postoffice, mail to Beatty, Nye County.

### FRANKTOWN

A station and postoffice on the Virginia & Truckee R R, 21 miles south of Reno the County seat and 11 miles north of Carson city, the nearest banking point. Has long distance telephone connections, Wells Fargo & Co Exp and Western Union Tel Co. E L Zimmer, Postmaster.

Belli Nelson, saloon.

Lewers Ross, farmer.

Longbaugh Saml, farmer.

**ZIMMER E L, Postmaster, Agt V**  
& T R R Co, and W F & Co  
Exp, Mgr W U Tel Co.

### GERLACH

Population 500. A town and division point on the Western Pacific Ry, 438 miles northeast of

San Francisco, 483 miles west of Salt Lake City, 94 miles west of Winnemucca, the nearest banking point, and 125 miles north-east of Reno, the county seat. Stage to Leadville, fare \$5.00, to Eagleville \$10.00 to Cedarville \$12.00, and to Bidwell \$15.00. Globe Express and Western Union Tel. W E Dalton Postmaster.

Butler W F Scott, saloon.

Cornish G O, agt Western Pac Ry, Globe Exp Co and Mgr W U Tel Co.

**DALTON W E, Postmaster and Dealer in General Mdse.**

Donnelly Mountain Mining Co.

Globe Express Co, G O Cornish agt.

Howard J H, gen mdse.

Johnstone Wm A, freighter.

King Saml, saloon.

King Mrs Saml, gen mdse.

Melvin L A, barber.

Moffatt Bent, saloon.

Morrison W K, saloon.

Murdock Wm S, gen mdse.

Myatta M, laundry.

Nelsen Al, barber.

Ostrander J M, saloon.

Piney Frank, restaurant.

Sartain A R, freighter.

Strong W R, saloon.

Tohoquo Mining Co.

Webster C R, saloon.

Western Pacific Ry, G O Cornish agt.

Western Union Telegraph Co, G O Cornish mgr.

Woods E A, livery.

### HAFED

A station on S P Ry, 10 miles east of Sparks, the postoffice, express, telegraph and banking point.

## A. E. Kibble

Largest  
Roofing  
Contractor  
in the  
State

24 Douglas  
Alley

Tel. Main  
1219-W  
or Main  
1288-R

## UNIVERSITY OF NEVADA

400 Students, 50 Professors and Instructors—Colleges of Arts and Science, Engineering, Agriculture and State Normal School. Write for Catalog

**Reno Wall Paper and Paint Co.** Mill Agents and Jobbers of Wall Paper  
**Dealers in PAINTS and OILS, GLASS, ETC.**  
 H. E. SAVIERS, Proprietor 42 and 44 West Second Street

**HUFFAKERS**

A station on the V & T Ry, 4 miles southeast of Reno, the county seat, banking, express, telegraph point and postoffice. Questa E F, saloon.

**JUMBO**

A mining camp 15 miles southeast of Reno, the county seat, 5 miles north of Virginia City, the banking point and postoffice.

Dubois O E, rep Wash & Nev Dev Co.

Fink & Mahoney, Mining & Milling Co.

Washington & Nevada Development Co, O E Dubois rep.

**KEPLER**

A station on W P Ry 2 miles west of Sandpass, the express and telegraph station and 46 miles west of Gerlach.

**MARMOL**

See Derby.

**NIXON**

Population 600 Indians and about 40 whites. Situated 58 miles north of Reno on the Truckee river. Is headquarters of the Nevada Indian Agency, comprising 322,000 acres, including a body of water 40 miles long and 8 miles wide, known as Pyramid Lake, which is the outlet of Truckee River. About 600 members of the Pah-Ute tribe are permanent residents of the agen-

cy, commonly called Pyramid Lake Reservation. The Indians follow farming and stockraising and a training school is maintained at the agency for their benefit. The susanville branch of the Southern Pacific Co passes through the entire length of the reservation. Present shipping point Numana Station S P Co, 3 miles from Nixon. Exp. Wells Fargo & Co. Tel, Western Union. Stage tri-weekly to Wadsworth. Lenna T Oliver, Postmaster.

Chapman Harriet M, matron New Indian Schl.

Cook H P, farmer.

Cowels B, clk W T Golding.

Cuyler Jas, rancher.

Gennerson H G, chf clk Nev Indian Schl.

**GOLDING W T, Post Trader** Nevada Indian Agcy.

Goodrich H E, phys Nev Indian Schl.

Goodrich L, asst matron Nev Indian Schl.

Harris Jane, laund Nev Indian Schl.

Hartney Geo T, rancher.

James E, prin tchr Nev Indian Schl.

Jeffrey Geo, mech Nev Indian Schl.

Jigger Robt, patrol.

Jones Angeline, smstrs Nev Indian Schl.

Jones John, student.

Larson L H, agt S P Co W F & Co Exp mgr W U Tel Co.

Lowry E, cook Nev Indian Schl.

Man Wee Dave, judge Indian Court.

Mandel Jos, patrol.

Numana David, patrol.

Osay Michl, mach Nev Indian Schl.

**OLIVER JOSEPH D, Supt Nevada Indian School.**

**OLIVER LENNA T, Postmaster,** Clerk Nevada Indian School.

Peacock David, patrol.

**The WHITE Co, Inc.**

**Office Supplies and Stationery**

**Masonic Temple Bldg**

**Reno, Nev.**

**Reno-Chilcoot Auto Line**

**From Reno Nev. to Chilcoot California Fare \$3.**

**CARS FOR SPECIAL TRIPS**

**Hotel Golden**

**Tel. Main 142**

**T. R. CHEATHAM**

**148 N. Virginia**

**Phone 91**

**NYAL'S REMEDIES DRUGGIST'S SUNDRIES STATIONERY, ETC.**

OFFICE PHONE 606

YARD PHONE 261

# Sierra Nevada Wood & Lumber Co.

ALL KINDS OF LUMBER AND MILL WORK

ROOMS 7 and 8

NO. 158 N. VIRGINIA

RENO, NEVADA

226

R. L. POLK & CO'S

**DR. W. E. TAYLOR - JESSIE E. TAYLOR**  
 Glasses Fitted  
**OPTOMETRISTS**  
 1-2-3 Thoma Bigelow Building  
 Telephone 642

Pyramid Lake Indian Band, J D Oliver director.  
 Rintelman A, kindergartener Nev Indian Schl.  
 St Mary's Mission (Episcopal), Rev Kendall Severance in chg.  
 Samuels Jack, chf Indian Police.  
 Severance Rev Kendall in chg St Mary's Mission.  
 Smith John, patrol.  
 Willie Saml, patrol.  
 Wise W H, farmer.

## NUMANA

A station on the Susanville branch of the Southern Pacific Co, 3 miles south of Nixon.

## OILINGHOUSE

A postoffice and mining camp 30 miles east of Reno the county seat and banking point and 8 miles southeast of Derby the shipping point. Stage daily, except Sunday, from Derby, fare \$1.50 round trip. Population 65. W E Dixon, Postmaster.

Cafferetta & Segale, mining oprs.  
**DIXON WM E, Postmaster and Mining.**

Effrick & Dallimore, miners.  
 Fish C A, gen mdse.

## OPHIR

A saw mill camp on Washoe lake, 5 miles east of Franktown, its shipping point and postoffice, on V & T Ry.

Longabaugh Saml, saw mill.

## PHIL

A station on W P Ry, 8 miles west of Gerlach, the postoffice, express and telegraph station.

## PURDYS

A discontinued postoffice and station on the N-C-O Ry and Long Valley Creek, 17 miles northwest of Reno the county seat and banking point. Has telephone connection with Reno and Sparks. Express, Wells Fargo & Co. Population 25.

Anderson H, farmer.  
 Barodani J, mgr Red Metals Mining Co.

Evans Mrs. M A, farmer.

Heinz F, farmer.

Johnson W, farmer.

Lemmon W E, farmer.

McGoslin G, miner.

Nixon Nev Mining Co.

Ramelli C, farmer.

Red Metals Mining Co, J Barodani mgr.

State Line Mine, Thos Warner mgr.

Stout J E, farmer.

**TROSI J E, Farmer.**

Warner Thos, mgr State Line Mine.

Williams Mrs C J, farmer.

## PYRAMID

A postoffice on west side of Pyramid Lake, 55 miles north of Reno, the county seat, banking and shipping point.

## REYNARD

A station on W P Ry, 21 miles west of Gerlach, the postoffice, 100 miles north of Reno, the county seat. Express, Globe. Telegraph, Western Union.

## ROOP

A postoffice near California state line, on Smoke Creek desert.

**JACOB C. MEYER**

**Plumbing, Heating & Ventilating**

**Vacuum Cleaning & Heating Plants**

P O Box 371

Tel. Main

547

Reno, Nev.

# THE HOTEL GOLDEN

EUROPEAN

Largest In Nevada



**Lincoln Highway Oxywelding and Repair Station**  
 High Pressure Oxywelding and Cutting—Auto and Motorcycle Repairing and  
 Supplies—Batteries Charged and Repaired  
 Phone 1191-J      Opposite T. & D. Theatre      RENO, NEVADA

**MCCORMACK & CO.**  
 Monumental Works  
 Marble and Granite Importers  
 Tel. Main 1474-J  
 404 N. Virginia

228

R. L. POLK & CO'S

Panelli & Stozhaus, saloon.  
 Petrone N B, saloon.  
 Postal Telegraph-Cable Co, O B Merrick agt.  
 Public School, C L Brown prin.  
 Reno Power, Light & Water Co (plant).  
**SODEN THOMAS, Postmaster,** with Verdi Lumber Co.  
 Southern Pacific Co, O B Merrick agt.  
 Terwilliger C D, mgr Verdi Lbr Co.  
 Verdi Lumber Co, C D Terwilliger mgr, lbr mfrs.  
 Wells, Fargo & Co Express, O B Merrick agt.  
 Western Union Telegraph Co, O B Merrick agt.  
 Wilcox W S, phys.  
 Woh Lung & Co, confrs.

Bell Telephone Co, F R Williams agt.  
 Blundell T H, gen mdse.  
 Caresola & Sons, meats.  
 Carew Chas R, barber.  
 Columbus House (L Luccadini).  
 Cottage Saloon (J F Crosby).  
 Crosby Jas F (Cottage Saloon), blksmith and livery.  
 Esden Henry, pres Wadsworth Light & Power Co.  
 Giannotti Aurelio (Nevada House)  
 Griswold Eugene, gen mdse.  
 Jackman E A, phys.  
 Larson C C, agt S P Co, W F & Co Exp, mgr W U Tel Co.  
 Luccadini L (Columbus House).  
 McCafferty M (Wadsworth Hotel)  
**NEELEY W J, Postmaster, Mgr** Eugene Griswold.  
 Nevada House (Aurelio Giannotti)  
 Public School, Pearl Stinson prin.  
 Southern Pacific Co, C C Larson agt.  
 Stinson Pearl, prin Public Schl.  
 Wadsworth Hotel (M McCafferty)  
 Wadsworth Light & Power Co, Henry Esden pres.  
 Wells, Fargo & Co Exp. C C Larson agt.  
 Western Union Telegraph Co, C C Larson agt.  
 Williams F R, agt Bell Telephone Co, garage.

**VYA**

A postoffice in the extreme northwest corner of Nevada, 200 miles north of Reno, the county seat, 65 miles northeast of Alturas, Cal, the banking and shipping point. E L Crowl, Postmaster.

**WADSWORTH**

A village and station on a branch of the S P Ry and the Truckee river, 35 miles northeast of Reno, the county seat and banking point. Is situated on the line of the new Fernley-Lassen Branch of the S P Ry. Has several good stores, hotels, a Union church, long distance telephone connections, also electric light plant, public school, etc. Stage to Olinghouse daily. Population 400. W J Neeley, Postmaster.

**WASHOE**

A postoffice and station on V & T R R, 16 miles south of Reno, the county seat and banking point, and 15 miles north of Carson City. Pac Tel & Tel Co. Telegraph, W U. Exp, W F & Co.

**SAUER W E (Sauer & Kornmayer),** Postmaster.  
 Sauer & Kornmayer, gen mdse and meats.

EAT AT  
**Grotto Quick Lunch**

Home Cooking

The Best the Market Affords is None too good for our Patrons

PHONE 917-J

32 E. Douglas Av.

**Dundee**  
 WOOLEN MILLS

**SUITS AND OVERCOATS \$15**  
 MADE TO ORDER

235 N. Center      Reno, Nev.

YOUR HOME COMPANY

KEEP MONEY AT HOME

# Nevada Fire Insurance Co.

Office ODD FELLOWS BUILDING

RENO, NEVADA

## CARSON CITY

The capitol of Nevada, and the county seat of Ormsby county, is located on the Virginia & Truckee Ry, about thirty miles south of Reno. It has a population of nearly 4,000. A farming, stock raising and mining section surrounds the city and it is the main shipping point for most of the valleys to the south. A large creamery has recently been established in the town and will be instrumental in developing the dairy resources of the section. Has Catholic, Episcopal and Methodist Churches, good Public School, a number of substantial business houses and 3 newspapers, 2 daily and 1 weekly. Exp W F & Co. Tel W U. W H Murray, Postmaster.

- Abraham Isaac J, r 202 E Virginia.
- Adams DeWitt, clk A G Meyers, r 505 S Plaza.
- Adams Jewett W, r 314 Mountain av.
- Adamson Lewis F, sec State Tax Comn, r 214 W Robinson.
- Ambrose Frank, lab, r 610 E 2d.
- Ambrosetti Frank, farmer, r end S Carson.
- Amodei Michl, driver R O James, r 503 E Robinson.
- Anderson Geo M, editor and pub Carson City News, r 210 5th av.
- Anderson John (Golden West Hotel).
- Anderson Margt, nurse Hayes Hospital.
- Anderson Soren C, rancher, r 201 E 8th.
- Anderson Wm, rancher, r King's Canyon rd.
- Andreoni Chas, saloon, 714 N Carson, r same.
- Andrews Albt L, tailor, 108 N Carson, rms Park Hotel.

Archer David A, tmstr, r 311 E Telegraph.

**ARDERY A M, V-Pres-Gen Mgr** Virginia & Truckee Ry Co, r 311 3d, Tel 651.

Arlington Hotel, Wm Maxwell mgr, 510 N Carson.

Atherton Cynthia (wid Coleman C), r 722 E Carolina.

Atherton Grace M, steno Nev Industrial Com, b 722 E Carolina.

Back Clement, lab, rms Exchange Hotel.

Baker Frank M, mining, r 114 W Telegraph.

Baldy Henry C, jan, r 713 N Walsh

Baldy Warren E, lawyer, 7 Carson Valley Bank Bldg, b 713 N Walsh.

Ballard W S, mgr Grand Theatre, r 501 N Carson.

Bank Saloon (John Sanger), 418 S Carson.

Barber Richd, clk A G Meyers, r 709 W Washington.

Barkley Eli, r 112 John.

Barnes Mrs Emma, rms 806 N Nevada.

Bartine Horace F, chf comr R R Com, r 604 S Nevada.

Bartlett Geo A, asst U S Dist Atty, r Reno.

Bath Adelbert G, farmer, r 419 E 5th.

Bath Mrs Ellen, r E 5th nr city limits.

Bath Ernest, driver, r 1716 N Carson.

Bath Henry, dairy, 1511 N Carson, r same.

Bath Henry G, rancher, r 508 W Washington.

Bath Ralph D, driver E J Walsh, rms 713 N Walsh.

Beals Mrs Annie, maid Exchange Hotel.

Beals Wm A, lab, rms Exchange Hotel.

Bean Francis, miner, r 412 E Musser.

Beatty Carisse, lab, r 106 2d av.

Beckstead Mrs May, r 607 E Spear.

## National Credit Assn.

Law and Collections Everywhere

CREDIT RATINGS

Clay-Peters Bldg.

RENO, NEV.

## RENO Business and Law College

Bookkeeping Shorthand and All Business Branches Taught

High Class Evening Law Course \$3.50 per Month

HERZ BLDG. Tel. 1067-W

Reno, Nev.

## SESSIONS & CLEMENT

158 N. VIRGINIA STREET

Tel. Main 74

Reno, Nev.

REAL ESTATE, RENTALS  
INSURANCE, BONDS  
MONEY LOANED

# THE PENN MUTUAL LIFE INS. CO. of Philadelphia

ORGANIZED 1847

ASSETS OVER \$160,000,000.00

**Clarence W. Albee, Gen'l Agt.**

Odd Fellows Building  
RENO, NEVADA

230

R. L. POLK & CO'S

I.  
**Schutz**

**Popular  
Priced  
Clothier**

**ALWAYS YOUR  
MONEY'S  
WORTH**

Free  
Employment  
Office

**14 E.  
Commercial  
Row**

- Beckwith Callie M (wid Jas), r 112 Curry.  
Beckwith Carolyn M, clk J E Bray, b 112 Curry.  
Benton Jas M, mgr Union Ice Co, livery, 215 S Carson, r 208 S Plaza.  
Bergantz Jacob W, shoemkr Burlington Shoe Co, r 312 W Carolina.  
Berger Gladys, dom 200 Henry.  
Berkman Henry H, r 628 5th av.  
Berning Aug, r 113 W Curry.  
Berning Edith, clk C L Kitzmeyer, b 113 W Curry.  
Berning Mayme F, clk Sec of State, b 113 W Curry.  
Bettencourt E S, barber, 310 N Carson, r 207 E Procter.  
Bigelow Saml C, clk V & T Ry, r 604 Curry.  
Blackie Herbt N, carp, r 512 Ormsby.  
Blackie John, carp, r 617 W 3d.  
Blackwell Fred H, cond V & T Ry, r 306 4th av.  
Blackwell Herbt E, driver W F & Co Exp, b 306 4th av.  
Blackwell Mrs Sallie, sec G M of R and C, r 306 4th av.  
Bliss Wm H, dentist, 9 Carson Valley Bank Bldg, r 1502 Curry.  
Board of Education, W N Evans pres, F E Meder clk, W J Hunting supt Public Schl, office Carson Public School.  
Bohall Mrs Ida, r 112 W King.  
Bohall Leo, teas, 104 S Carson, b 112 W King.  
Bonafous Mrs Lillian, mgr White House, r 209 E Plaza.  
Bonafous Lovey, jan Capitol Bldg, rms White House.  
Bondetti Chas, jan Capitol Bldg, r 308 E 5th.  
Bordewich Arthur H, prsmn Nev State Ptg Office, r 214 Curry.  
Boston Bakery (Aug Kaiser), 320 N Carson.  
Boyle Hon Emmett D, Governor of Nevada, Capitol Bldg, r 606 Mountain av.  
Boyle Jas, guard State Prison, same.  
Brady Thos, brkmn V & T Ry.  
Brannon Chas C, cigar mfr, 204 S Carson, r 314 E King.  
Bray Beatrice, b 314 N Nevada.  
Bray John E, Supt Pub Instruction, Capitol Bldg, r 314 N Nevada.  
Bray Mildred, b 314 N Nevada.  
Briggs Gilbert, brtrndr Randall & Evans, r 314 W 5th.  
Bright Jesse L, r 510 W 3d.  
Bright Lee L, mgr Bucchianeri & Co, r 506 W Washington.  
Bright Richd T, saloon, 102 2d av, r same.  
Brodigan Geo F, Secretary of State, r 510 W Robinson.  
Brown Harry, saloon, r 1411 N Carson.  
Brule D N, guard State Prison, r 611 E Procter.  
Brulin Chas A, r 210 W Virginia.  
Brulin Chas C, carp, r 302 4th av.  
Brulin Mrs Pearl, violinist Grand Theatre.  
Brunn Wm, tailor, 312 N Carson, r cor Nevada and Sophia.  
Bryant Alice E, tchr Public Schl, r 612 W 3d.  
Bucchianeri & Co, L L Bright mgr, saloon, 214 N Carson.  
Buck Mrs Agnes, r 111 E 4th.  
Buffet The, Robt Randall mgr, 420 N Carson.  
Burk David T, car repr V & T Ry, r 1013 N Nevada.  
Burlingame Jason S (Burlingame & Tucker), r 307 N Nevada.  
Burlingame & Tucker (J S Burlingame, W R Tucker), garage and plmbrs, 112 W Procter.  
Burlington Arthur B (Burlington Shoe Co), r 112 E 4th.  
Burlington Henry R (Burlington Shoe Co), r 206 Curry.  
Burlington Shoe Co (A B and H R Burlington), 204 N Carson.  
Burriss Ralph P, clk Sec of State, r 204 W Spear.

A. P.  
**Henkell**

General  
**AUTO  
REPAIRING**

IGNITION  
STARTING AND  
LIGHTING  
SYSTEMS

Distributors  
U S L Storage  
Batteries

**234 N.  
CENTER**

**F. J. WILLARD** 136 NORTH CENTER STREET  
RENO, - NEVADA

Dealer in Furniture, Rugs Carpets and Draperies

Mattress and Awning Manufacturer

# PIERSON MILL & LUMBER CO.

QUALITY

Mill Work a Specialty

SERVICE

Phone 754

"Everything in the Building Line"

Reno, Nevada

CARSON CITY DIRECTORY—1917.

231

Burton Mrs Ella, r 816 N Minne-  
sota.  
Butti Moses, tmstr, r 504 E Tel-  
egraph.  
C & M Restaurant (Chas Calvert),  
110 S Carson.  
Cahill Edna, waiter Arlington  
Hotel.  
Cahill Geo, painter, b 203 E Spear.  
Cahill Mrs Mary, r 203 E Spear.  
Callahan Philip H, mldr, r 501 5th  
av.  
Calvert Chas (C & M Restaurant),  
r 110 S Carson.  
Calvert Wm, emp C & M Restaura-  
ant), b 110 S Carson.  
Campbell Geo A, mgr Truckee  
River Gen Elec Co and Car-  
son City Coal Gas Co, r Reno.  
Campbell May, rms 1206 N Ne-  
vada.  
Canny Mrs Mary E, r 711 W  
Washington.  
Canton Wm, lab, r 200 N Walsh.  
Capitol Building, e s Carson bet  
Musser and 2d.

Capitol Garage (F B Sullivan),  
509 N Carson.

Carpenter H H, lieut guards State  
Prison, r 714 Curry.

Carr Damon H, clk J A Mufler, r  
502 Ormsby.

**CARSON ASSAY OFFICE, W O**  
Woodbury Mgr, Gold and  
Silver Bullion Bought, Man-  
ufacturers of Zinc Shavings,  
cor 6th and S Carson, Tel  
1633.

Carson Bakery (F M Kelly, W W  
Lindsay), 314 N Carson.

Carson Brewing Co, Max Stenz  
pres-mgr, Max Stenz jr sec-  
treas, 401 W King.

Carson City Coal Gas Co, Geo A  
Campbell mgr, N Carson cor  
5th av.

**CARSON CITY DAILY APPEAL,**  
T D Van Devort Editor and  
Publisher, 101 E 2d, Tel 1101.  
(See adv).

**COMMERCIAL HOTEL & BAR**  
FIRST CLASS HOTEL  
WINES, LIQUORS AND CIGARS  
PRICED REASONABLE  
207-209 N. CENTER ST.  
RENO, NEV.

# Carson City Daily Appeal

**Leading Democratic Publication  
of Western Nevada**

T. D. VAN DEVORT, Editor and Publisher

Frame,  
Humphrey  
and  
Harcob

Lawyers

129 N.  
Virginia  
RENO,  
NEVADA

COR. CARSON AND EAST SECOND

CARSON CITY

**DRINK ALFINE AND FEEL FINE**

MANUFACTURED BY

**Alfalfa Foods Company 50-54 Gazette Bldg., Reno, Nev.**

# Porteous Decorative Co.

Masonic  
Temple

Wall Paper, Paints, Oils, Pictures, Frames and Stationery

Reno, Nev.

232

R. L. POLK & CO'S

## The Crystal

Confections

Pure  
Home Made  
Candies

Fountain  
Drinks

Ice Cream

Phone Main

178

215 N.  
Virginia St.

Reno, Nev.

Carson City News (Daily), Geo M Anderson editor and pub, 302 N Carson.

Carson Creamery, C H Matravers mgr, 812 N Carson.

Carson Electric Lndry (H B Millard), 214 S Carson.

Carson Public School, Division bet King and Musser.

Carson Shoe Factory (W H James), 304 N Carson.

Carson Valley Bank, Geo Wingfield pres, F M Lee v-pres, H G Clapp cashr, P L Nelson asst cashr, 402 N Carson.

Carson Valley Bank Building, 402 N Carson.

Carson Water Co, E S Dougherty supt, 701 N Nevada.

**CARSON WEEKLY, A B Gray** Editor and Publisher, 115 W King. (See adv).

Carter Mrs Mary, printer Nev State Ptg Office.

Case Seymour, asst State Eng, r 208 N Minnesota.

Casson Mary, b 611 W Robinson.

Casson Wm E, mining, 418 N Carson, r 611 W Robinson.

Castle Jos, painter V & T Ry, r 412 N Minnesota.

Catton Geo, opr W U Tel Co, b 508 Ormsby.

Catton John, blksmth, 413 S Carson, r 508 Ormsby.

Cavanaugh Chas, painter, r 209 W King.

Cavell Wm H, dentist, State Bank Bldg, r 402 W Robinson.

Cecil Mark G, hlpr U S Mint, r 400 W Spear.

Chartz Alfred, lawyer, 102 N Carson, r 412 N Nevada.

Chartz Beatrice E, clk P O, b 412 N Nevada.

Chartz Carl W (Durst & Chartz), b 412 N Nevada.

## A. E. Kibble

Largest  
Roofing  
Contractor  
in the  
State

24 Douglas  
Alley

Tel. Main  
1219-W  
or Main  
1288-R

# The Carson Weekly

A. B. GRAY, EDITOR

Largest State Circulation of any  
Weekly Published in Nevada

50 Cents a Year

ALWAYS SAYS SOMETHING

Carson City, Nevada

## UNIVERSITY OF NEVADA

400 Students, 50 Professors and Instructors—Colleges of Arts and Science, Engineering, Agriculture and State Normal School. Write for Catalog

**Reno Wall Paper and Paint Co.** Mill Agents and Jobbers of Wall Paper  
**Dealers in PAINTS and OILS, GLASS, ETC.**  
**H. E. SAVIERS, Proprietor** 42 and 44 West Second Street

CARSON CITY DIRECTORY—1917.

233

- Chartz John M, lawyer and County Atty, 102 N Carson, r 410 W Robinson.  
 Chedic Georgia F, r 1004 N Division.  
 Christensen Anna S (wid Hans P), r E 5th 1 e city limits.  
 Christian Mrs Matie A, clk, r 508 Curry.  
 Christian Ernest, eng V & T Ry.  
 Church Fannie (wid Philip), rms 501 E Carolina.  
 Circe Wm J, County Phys, 313 N Carson, r same.  
 City Board of Trustees, Geo Gilson, Dennis Hurley, S H Day, Robt Fulstone.  
 Clapp H C, cashr Carson Valley Bank, rms Arlington Hotel.  
 Clark Alfred W, guard State Prison, r 504 E Spear.  
 Clark Chas N, steno Lieut Gov, r 210 Procter.  
 Clark Duncan, r 615 S Carson.  
 Clark Mrs Ida, r 314 W Robinson.  
 Clark Wm, b 314 W Robinson.  
 Cliff Arthur J, mach, r 112 E Virginia.  
 Cliff Eliz (wid Walter), r 614 N Walsh.  
 Cliff Frank S, barber, 712 N Carson, r 1418 same.  
 Clymer Mrs Ella, r 313 S Carson.  
 Coffin Herbt, disp V & T Ry, r 201 5th av.  
 Cogswell Mrs Frances, rms 606 Elizabeth.  
 Cohen Mrs Bertha M, clk Gov Office, rms 104 Henry.  
 Cohn Abe, mgr Emporium Co, r 333 W Procter.  
 Cohn Felice, lawyer, State Bank Bldg, r 104 Henry.  
 Cohn Mrs Pauline, b 104 Henry.  
 Colcord Ross K, r 404 Elizabeth.  
 Colcord Stella, b 404 Elizabeth.  
 Cole Geo A, State Controller and Ins Comr, Capitol Bldg, r 315 Ann.  
 Cole Walter E, brtnr Bank Saloon, r 112 S Nevada.  
 Coleman Hon Benj W, assoc Justice Supreme Ct, r 1102 Curry  
 Coleman Mrs Mary, r 712 E Telegraph.  
 Coleman Wm W, civ eng, r 302 W Virginia.  
 Collins Frank, wehmn, r 1412 N Carson.  
 Connolly Jeremiah, tailor Jeremiah Connolly jr, b 302 N Nevada.  
 Connolly Jeremiah jr, tailor, 308 N Carson, r 302 N Nevada.  
 Connors John, lab, rms 503 E Procter.  
 Coogan Harry, clk, r 1511 N Nevada.  
 Cottrell Carrie, steno, b 211 W 5th.  
 Cottrell Chas H, clk V & T Ry, b 211 W 5th.  
 Cottrell Mrs Lizzie, r 211 W 5th.  
 County Commissioners, Jos Rochon chairman, Jas Wylie, Henry Wood, Court House.  
 Court House, 112 N Carson.  
 Cowan Mrs Julia, r 406 N Nevada.  
 Cowing Geo W, supt Nev State Orphans Home, r same.  
 Cowing Julia B (wid Jos H), r 810 Curry.  
 Cowing Mrs Mary A, matron Orphans Home.  
 Craven Lee, emp H C Kettelmann, r 511 E Spear.  
 Crisler Clara M, b 702 N Minnesota.  
 Crisler Mrs Minnie H, mlr, 306 N Carson, r 702 N Minnesota.  
 Croson Mrs Emma, rms 1501 N Carson.  
 Cross Custer C, lab, b 808 Curry.  
 Cross Mrs V B, r 808 Curry.  
 Cross Wm F, lab, rms 608 E Spear  
 Crow Peter M, blksmth, 513 N Plaza, r 503 E Spear.  
 Crow Roger, r 624 5th av.  
 Culverwell Amy, steno Sec of State, b 201 W 2d.  
 Cunningham Cecelia, steno State Controller, rms White House.  
 Curtis Waldo W, patrol, r 407 E 5th.  
 Cushing Mrs Annie J, r 308 E King.

**The  
 WHITE  
 Co, Inc.**

**Office  
 Supplies  
 and  
 Stationery**

**Masonic  
 Temple Bldg**

**Reno, Nev.**

**Reno-  
 Chilcoat  
 Auto Line**

**From Reno  
 Nev. to  
 Chilcoat  
 California  
 Fare \$3.**

**CARS FOR  
 SPECIAL  
 TRIPS**

**Hotel Golden  
 Tel. Main  
 142**

**T. R. CHEATHAM Druggist & Pharmacist**  
**PRESCRIPTION ACCURACY**

148 N. VIRGINIA ST.

PHONE 91

RENO, NEV.

OFFICE PHONE 606

YARD PHONE 261

**Sierra Nevada Wood & Lumber Co.**

ALL KINDS OF LUMBER AND MILL WORK

ROOMS 7 and 8

NO. 158 N. VIRGINIA

RENO, NEVADA

234

R. L. POLK &amp; CO.'S

**DR. W. E. TAYLOR - JESSIE E. TAYLOR**  
 Glasses Fitted  
**OPTOMETRISTS**  
 1-2-3 Thoma Bigelow Building  
 Telephone 642

- Cushing Edwin, driver Carson Bakery, b 216 N Minnesota.  
 Cushing Fred A, r 216 N Minnesota.  
 Cushing Harriet, tchr Public Schl, b 308 E King.  
 Cushing Nellie, b 308 E King.  
 Cutts Chas F (C F Cutts Co).  
 Cutts C F Co (C F Cutts), dry gds, 212 N Carson.  
 Cutts Mrs Jeannette, rms 214 Curry.  
 Dake Chauncey R, County Auditor and Recorder, Court House, r 301 5th av.  
 Dale Nellie G, nurse Orphans Home.  
 D'Andrea Silveste, brtnr Golden West Hotel, rms 302 S Carson.  
 Daugherty Enrico S, supt Carson Water Co, r 212 E Musser.  
 Davey John, r 410 Ormsby.  
 David Elmer W, printer, b 201 N Walsh.  
 David Mina (wid Evan), r 201 N Walsh.  
 David Wm M, ins, rms 517 W 2d.  
 Davis Gwynne, b 707 W Robinson.  
 Davis Jas T, banker, r 707 W Robinson.  
 Davis Mrs Louise, rms 1002 N Nevada.  
 Day Chas B, wchmn, rms 208 E Musser.  
 Day Dean, lab, rms 710 N Nevada.  
 Day Fred T, painter, 307 S Carson, r 702 N Nevada.  
 Day Irwin G, painter, r 1008 Curry  
 Day Sylvester H, City Councilman, r 214 E Spear.  
 Deady Adelbert B, b 1002 N Nevada.  
 Deady Chas L, Sur Gen, Capitol Bldg, r 1002 N Nevada.  
 Deady Lance C, student, b 1002 N Nevada.  
 Decker Emilia (wid Henry), r 802 S Carson.  
 Decker Geo, lab, b 802 S Carson.  
 Decker Wm, painter, b 802 S Carson.  
 DeCossa John, lab, r 1005 N Division.  
 DeGroselier Arthur, botlr Carson Brew Co, r 510 S Division.  
 Deisenroth Hubert, lab, rms 1008 Curry.  
 Dempsey Mrs Mary, rms 302 4th av.  
 Dickerson Denver S, warden State Prison, r same.  
 Dickson Alex, r 402 William.  
 Dixon Albt J, carp, r 1312 N Nevada.  
 Donahue Milford, painter, r 512 Curry.  
 Donlin Brenetta, steno Supreme Ct, rms Arlington Hotel.  
 Dority Anson P, eng, r 205 E 5th.  
 Dority J Milton, cond V & T Ry, r 401 E Musser.  
 Downey Henrietta, waiter, b 310 E Robinson.  
 Downey Martin A, furn and undtkr, 517 N Carson, r 310 E Robinson.  
 Downey Wm J, clk M A Downey, b 310 E Robinson.  
 Doyle Mrs Annie, rms 302 W Virginia.  
 Dressler Adolph L, farmer, r 513 E Proctor.  
 Drummond Fred, blksmth, r 619 W 4th.  
 Drummond Roger, lab, b 619 W 4th.  
 DuBois Oren E (DuBois & DuBois), mgr Washington-Nevada Dev Co, rms 314 S Carson.  
 DuBois Oren H (DuBois & DuBois), rms 314 S Carson.  
 DuBois & DuBois (O E and O H), min brokers, 314 S Carson.  
 Dudley Patriek J, custodian Capitol Bldg, r 206 Mountain av.  
 Dunwoody Mrs Clara, r 506 E Robinson.  
 DuPuis Marie, rms White House.  
 DuPuis Pierre M, patternmkr V & T Ry, r 1102 N Nevada.  
 Durst Herman G (Durst & Chartz), r 1 mi s city.

**JACOB  
 C.  
 MEYER**

**Plumbing,  
 Heating &  
 Ventilating**

**Vacuum  
 Cleaning  
 & Heating  
 Plants**

P O Box 371

Tel. Main  
547

Reno, Nev.

**THE HOTEL GOLDEN****EUROPEAN****Largest In Nevada**

# Eyes Trouble You?

See **F. P. DANN, Optometrist**

228 N. Virginia

RENO, NEVADA

Durst & Chartz (H G Durst, K W Chartz), furn, 311 S Carson.  
**EAGLE MARKET (Wm D Lane)**, Wholesale and Retail Butchers, Choice Beef, Mutton, Pork and Sausage, Fresh Fish, Butter, Cheese and Eggs, 216 N Carson, Tel 911, P O Box 526.  
Eason Mrs Hattie L, asst matron Orphans Home.  
Easton Thos, lab, r 112 E 5th.  
Eaton W F, dairyman State Prison, r same.  
Edgecombe Mrs Mary, r 210 S Nevada.  
Edwards Harry D, dep clk U S Dist Court, b 204 N Minnesota.  
Edwards Thos J, clk U S Dist Court, r 204 N Minnesota.  
Ellis John G, r 406 E King.  
Ellis P B, lawyer, 116 N Carson, r 711 W Spear.  
Ellis Wm E, journalist, r rear 309 E Musser.  
Elmore Edwd P, clk Nev Industrial Comn, rms 512 E King.  
Elstner Mrs Pearl, clk C F Cutts Co, rms 201 N Walsh.  
Emigh Gideon, farmer, r 508 5th av.  
Emmitt Enos, lab, b 709 S Minnesota.  
Emmitt Frank, lab, b 709 S Minnesota.  
Emmitt Irma, bkpr A G Meyers, b 709 S Minnesota.  
Emmitt Kate (wid Frank), r 709 S Minnesota.  
Emporium Co, Abe Cohn mgr, clothing, 210 N Carson.  
Epstein Louis, broker, r 208 E Musser.  
Epstein Wm P, mgr Frank Golden Est, r 211 W King.  
Erichs John, guard State Prison, r same.  
Esser Ernest P, r 306 S Minnesota.  
Evans Arthur D, barber, 108 N Carson, r same.

Evans Chas (Randall & Evans), r 315 W 2d.  
Evans Wallace, painter, r 301 E Telegraph.  
Evans W N, pres Bd of Education. Exchange Hotel (T J Heidenreich), 702 N Carson.  
**FARNSWORTH JOE, Supt Nev State Printing Office**, rms White House, Tel 274.  
Farrell Matthew, jan Capitol Bldg, r 113 W King.  
Farrell Michl, blksmth, r 610 W 4th.  
Farrington Edwd S, judge U S Dist Court, r 200 Henry.  
Federal Building, e s Carson bet Telegraph and Spear.  
Felesina Chas, mldr, r 616 5th av.  
Felesina Peter, lino opr Carson City News, r 1300 John.  
Fell John, lab, r 605 N Anderson.  
Fire Department Headquarters, 116 W Musser.  
Fischer Fred, gdnr Capitol Bldg, r 411 W King.  
Fisher Geo, lab, r 214 W 3d.  
Fisher Walter, lab, r 710 E King.  
Foged Peter, dairy, 8th cor Stewart, r same.  
Follett Mrs Emma, r 818 N Minnesota.  
Follett M Harvey, brkmn V & T Ry.  
Folsom Ernest, rancher, r Kings Canyon rd.  
Folsom Mrs Mary, r Kings Canyon rd.  
Folson Gilman N, r 405 E Spear.  
Fordham Mrs Emma L, rms 403 N Nevada.  
Foster Eliz, dom 312 N Minnesota.  
Fothergill Edwd, barber Benj Bettencourt, rms Park Hotel.  
Fothergill Henry, porter V & T Ry, r 1 mi n city.  
Fothergill Wm D, butcher, r 417 E 5th.  
Fox Walter R, clk U S Land Office, r 413 5th av.  
Fradsham Thos, marble wkr, 317 N Carson, rms same.

## J. D. Mariner Music House

Pianos  
Phonographs  
and  
Sheet Music

123 N. Virginia  
Reno, Nev.

## The Letter Shop

Multigraph Letters  
Mailing Lists  
Addressing Bureau

201 Nixon Bldg.

Tel. Main 1272-W

Reno, Nev.

# CORECCO BROS.

41-43-45 West Fourth St.

DISTRIBUTORS OF  
**Chalmers** MOTOR CARS

Tel. Main 996



## Lincoln Highway Oxywelding and Repair Station

High Pressure Oxywelding and Cutting—Auto and Motorcycle Repairing and Supplies—Batteries Charged and Repaired

Phone 1191-J

Opposite T. & D. Theatre

RENO, NEVADA

Monumental Works

**MCCORMACK & CO.**

Marble and Granite Importers

Tel. Main 1474-J

404 N. Virginia

236

R. L. POLK & CO'S

Freudenberger Wm K, chf eng R R Com, r 405 N Nevada.

Frick Mrs Georgina C, rms 404 N Minnesota.

Frick John, miner, r 510 E King.

Friedrich Geo A, r 614 E Telegraph.

Friend Mrs Ellen, jwlr and phonographs, 104 N Carson, rms 406 E King.

Frisbie Fred, gasmkr Carson City Coal Gas Co, rms 411 W 3d.

Frisbie Mrs Mary, r 1614 N Carson.

Fritch Frank E, mach, r 404 E Musser.

Fryer Mrs Martha, r 411 N Curry.

Fukui T (Tokyo Lndry), r 108 W 2d.

Fulstone Robt, City Councilman, r 615 W King.

Furlong Nellie, pianist Grand Theatre.

Furlong Wm, printer, r 201 4th av.

Galligan Bessie, steno Sec of State, r 202 N Nevada.

Gartland Rev Danl, pastor St Theresa's Catholic Ch, r 520 W 2d.

Gee Hing Co, dry gds, 114 S Carson.

Gies John H, r 1012 Curry.

Gifford Harry P, printer Carson City News, r 301 W King.

Gifford Mrs Mary E, r 605 E Robinson.

Gill Frank G, mgr W F & Co Exp, r 112 John.

Gilson Geo, City Councilman.

Gilson Maude, asst librn Nevada State Library, r 111 E 6th.

Gimble David L, mach Rayercraft Realty Co, rms 711 W Washington.

Gladding Jas, r 1410 N Carson.

Glanzmann Aug A, clk H J Vaughn, r 312 W 2d.

Glanzmann John, jan, r 308 W 7th.

Glanzmann John jr, emp Burlingame & Tucker, r 311 W 4th.

Glanzmann Mayme, clk C M Smoot, b 308 W 7th.

Glanzmann Paul F, lab, b 308 W 7th.

Globe Saloon (Andw Robert), 410 N Carson.

Glock Madeline, laund Orphans Home.

Golden Frank Est, Wm Epstein mgr, jwlr, 414 N Carson.

Golden West Hotel (John Anderson), 302 S Carson.

Golightly Edwd H, guard State Prison, r same.

Goode Roderick D, confr, 404 N Carson, r 212 Henry.

Goode Wm A, r 1417 N Nevada.

Gordon Thos, carp, r 402 Philip.

Gosemerker Theo, asst Postmaster, r 402 E Telegraph.

Gradler Max, emp Carson Brew Co, rms 401 W King.

Graham John, painter, r 202 W 7th.

Grand Theatre, W S Ballard mgr, 110 E Spear.

Grant Angus D, r 601 E Musser.

Grant Sadie J, bkpr Carson City News, b 601 E Musser.

**GRAY ADELBERT B, Editor and Publisher Carson Weekly, U S Marshal, Federal Bldg, r Valley Park.**

Gray Mrs Annie, r 509 S Minnesota.

Gray Jefferson D, guard State Prison, r same.

Gray John, Constable, Court House, r 502 E Carolina.

Gray John, lab, r 613 E Spear.

Gray, Reid, Wright Co, H H Hildebrand mgr, dry gds, 502 N Carson.

Green Fred, candymkr R D Goode, rms 214 Henry.

Griffin Wm, judge, r 512 Mountain av.

Griffiths Howard L, chf clk V & T Ry, r 117 W Telegraph.

Groth Lester, printer Carson City News.

EAT AT  
**Grotto  
Quick  
Lunch**

Home Cooking

The Best the  
Market  
Affords is  
None too good  
for our  
Patrons

PHONE 917-J

32 E.  
Douglas Av.

*Dundee*  
WOOLEN MILLS

SUITS AND OVERCOATS  
MADE TO ORDER

**\$15**

235 N. Center

Reno, Nev.

YOUR HOME COMPANY

KEEP MONEY AT HOME

# Nevada Fire Insurance Co.

Office ODD FELLOWS BUILDING

RENO, NEVADA

**GUARANTEE SALES COMPANY,**  
L M Meder Agt, Mfg and Sales  
Agts Motor Cycles and Auto-  
mobiles, 11 Carson Valley  
Bank Bldg.

Guinan Guy J, clk Andw Todd Co,  
r 401 S Plaza.

Habin Mrs Helen C, r 101 N Fall.

Hagerman Fred W, guard State  
Prison, r n w cor Curry and  
Washington.

Hagmeyer Fritz, clk, r 212 W 6th.

Haines Harry, blrmkr, r 301 W  
2d.

Hall Carrie, clk, rms 408 E 5th.

Hall Wm G, carp, r 517 W 2d.

Hamilton Hazel, r 4th n e cor  
Ormsby.

Hammill E Thos, tchr Public Schl,  
r 513 E Musser.

Hammond Jas M, rms 402 N Divi-  
sion.

Hanlan Wm, tmstr, r 320 E Robin-  
son.

Hannagen Clarence, guard State  
Prison.

Hanson A L, overseer Orphans  
Home.

Hanson Mrs Ida, r 602 S Fall.

Hanson Mark, r 516 E 2d.

Hardesty Mrs Adeline A, r 1206 N  
Nevada.

Harrington Wm P, clk Nev Indus-  
trial Comm, rms 204 N Min-  
nesota.

Harris Wm, miner, rms Exchange  
Hotel.

Harrison Geo, rms 406 Curry.

Hawkins Clara (wid Geo), rms  
214 W Musser.

Hawkins Mrs Clara D, r 710 N  
Nevada.

Hawkins Leon B, asst assayer U  
S Mint, rms 503 E Telegraph.

Hawkins Theo L, bkpr Daily Ap-  
peal, r 712 Curry.

**HAYES HOSPITAL (S M Hayes),**  
Efficient and Up-to-Date Ser-  
vice, Experienced Nurses, 503  
W Robinson.

**HAYES SUSANNE M (Hayes Hos-  
pital),** r 503 W Robinson.

Haynes M Ross, civ eng, r 525 W  
Spear.

Heidenreich Andw J, brtnr Ex-  
change Hotel.

Heidenreich Elvina, clk P O, b 314  
Ann.

Heidenreich Henry (Heidenreich  
& Marr), r 314 W 2d.

Heidenreich Herbt, dep clk U S  
Dist Court, rms Exchange  
Hotel.

Heidenreich Thos J (Exchange  
Hotel), r 702 N Carson.

Heidenreich Wm M, contr, 112 W  
Telegraph, r 312 W King.

Heidenreich & Marr (Henry Heid-  
enreich, Edwd Marr), contrs,  
305 S Carson.

Heimsoth Eliz (wid Wm), r 506 E  
Telegraph.

Hendron H A, rms Arlington Hotel

Henningsen John C, sergt guards  
State Prison, r same.

Henricks Peter, rancher, r Kings  
Canyon rd.

Henschel Mrs Josie, r 705 S Car-  
son.

Hildebrand Harry H, mgr Gray,  
Reid, Wright Co, r 1102 N  
Carson.

Hill Frank E, saloon, 206 N Car-  
son, r 610 N Nevada.

Holbrook Chas E, r 712 Elizabeth.

Holbrook Wm, rancher, b 712  
Elizabeth.

Holman Frank, brtnr, r 704 E  
Musser.

Home Restaurant (Milton Pet-  
rakes), 505 N Carson.

Hoopes Clara, clk P O, b 602 E  
Musser.

Hoopes Jos H, brtnr F E Hill, r  
602 E Musser.

Hornaday Mary, b 208 N Division.

Hornaday Paul, student, b 208 N  
Division.

Hornaday Rev Wm H D, pastor M  
E Ch, r 208 N Division.

Hotaling Fred J, formn, r 503 E  
Proctor.

Howard Minnie L (wid Jas), r  
1402 N Nevada.

Hunting Wm J, supt and prin  
Public Schl, r 702 W Musser.

Hurlbut Gus, shoemkr, rms 701  
E King.

## National Credit Assn.

Law and  
Collections  
Everywhere

## CREDIT RATINGS

Clay-Peters  
Bldg.

RENO, NEV.

## RENO Business and Law College

Bookkeeping  
Shorthand  
and All  
Business  
Branches  
Taught

High Class  
Evening Law  
Course \$3.50  
per Month

HERZ BLDG.  
Tel. 1067-W

Reno, Nev.

## SESSIONS & CLEMENT

158 N. VIRGINIA STREET

Tel. Main 74

Reno, Nev.

REAL ESTATE, RENTALS  
INSURANCE, BONDS  
MONEY LOANED

# THE PENN MUTUAL LIFE INS. CO. of Philadelphia

ORGANIZED 1847

ASSETS OVER \$160,000,000.00

**Clarence W. Albee, Gen'l Agt.**

Odd Fellows Building  
RENO, NEVADA

238

R. L. POLK & CO'S

I.  
**Schutz**

**Popular  
Priced  
Clothier**

**ALWAYS YOUR  
MONEY'S  
WORTH**

Free  
Employment  
Office

**14 E.  
Commercial  
Row**

A. P.  
**Henkell**

**General  
AUTO  
REPAIRING**

**IGNITION  
STARTING AND  
LIGHTING  
SYSTEMS**

Distributors  
U S L Storage  
Batteries

**234 N.  
CENTER**

- Hurley Denis, City Councilman and guard State Prison, r same.
- Imelli Saml A, meats, 515 N Carson, r Gardnerville, Nev.
- Jacobs Adolph, tailor, 203 S Carson, r same.
- James Edmund, receiver U S Land Office, rms 204 Curry.
- James Edwd, b 611 E Hobinson.
- James John H, r 611 E Robinson.
- James Ruel O, grocer, 601 N Carson, r same.
- James Wm H (Carson Shoe Factory), r 610 Phillips.
- Jameson Mary, tchr Public Schl.
- Jarrett Stewart S, phys, 108 E Proctor, r 614 S Carson.
- Jenkins Wesley, printer Carson City News, rms 608 E Spear.
- Johns Henry D, lab, r 424 E 5th.
- Johns John E, emp Sierra Nev Wood & Lbr Co, rms 1511 N Carson.
- Johnson Christ, lab, r 708 S Carson.
- Johnson Mrs Frances, r 213 W 2d.
- Johnson Grace, hsekpr Arlington Hotel.
- Johnson Richd, lab, r 311 S Nevada.
- Jones Chas, hostler John Rubke, r 606 S Fall.
- Jones Geo W, brtnr Magnolia Saloon, r 202 Ormsby.
- Jones Mrs Mary, r 602 5th av.
- Jones Parvin P, clk State Eng, r 603 W Robinson.
- Jones Rose, tchr Public Schl.
- Josephs Mrs A E, steno Supreme Ct, r 201 Nevada.
- Kaiser Aug (Boston Bakery), r 320 N Carson.
- Karge Alfred, mgr Nevada Con Tel & Tel Co and Nevada Tel Supply & Constn Co, r 604 S Carson.
- Karge Henry P, linmn Nevada Con Tel & Tel Co, rms 701 S Carson.
- Karge Wm L, opr Nevada Con Tel & Tel Co, rms 701 S Carson.
- Karns Albt B, chf dep U S Marshal, r Valley Park.
- Kearney Thos A, fiscal agt Truckee River Gen Elec Co, r 314 Ann.
- Kearney Wm M, State Eng Capitol Bldg, r 912 N Nevada.
- Keith Geo W, lawyer, r 412 S Thompson.
- Kell Clay, clk Arlington Hotel.
- Kelley Chas H, firmn, rms 508 Curry.
- Kelly Mrs Anna, r 502 5th av.
- Kelly Arthur, carrier P O, rms 216 N Minnesota.
- Kelly Frank M (Carson Bakery), r 212 5th av.
- Kenney Loretta, tchr Public Schl.
- Kettelmann Henry C, feed stable, 313 N Plaza, r 211 E 4th.
- Keyser Wm H, mgr Sierra Nev Wood & Lbr Co, r 906 S Fall.
- Kilian Henry, brewer Carson Brew Co, rms 302 S Thompson.
- King Mrs Emma, mlr, 117 W King, r same.
- King Wm T, Justice of the Peace, Court House, r 117 W King.
- Kinney May, nurse 414 S Fall, rms same.
- Kinney Wm, r 111 E Telegraph.
- Kirk Wm H, chf eng V & T Ry, rms 722 E Carolina.
- Kitzmeyer Chas L, drugs, 208 N Carson, r 202 Curry.
- Kitzmeyer Danl G, harness, 211 S Carson, r 206 Ormsby.
- Kitzmeyer Mrs Emma, r 403 N Nevada.
- Kitzmeyer Fred J, hrnsnkr D G Kitzmeyer, b 206 Ormsby.
- Kitzmeyer Geo E, undtkr, 319 N Carson, r same.
- Knapp Caroline (wid Calvin), r 414 S Fall.
- Knight Wm D, dep U S Marshal, r 711 N Nevada.
- Knippenberg Will, autos, r 702 Curry.
- Knoblock Fred F (Louvre Bar), rms 111 E Telegraph.
- Krebs Ernest T, phys State Bank Bldg, r 500 Mountain av.
- Lacey John, guard State Prison, r same.
- Lamb Mrs Gussie, r 311 S Plaza.

**F. J. WILLARD** 136 NORTH CENTER STREET  
RENO, - NEVADA  
Dealer in Furniture, Rugs Carpets and Draperies  
Mattress and Awning Manufacturer

# PIERSON MILL & LUMBER CO.

QUALITY

Mill Work a Specialty

SERVICE

Phone 754

"Everything in the Building Line"

Reno, Nevada

CARSON CITY DIRECTORY—1917.

239

Lane Dolph E, clk R O James.  
**LANE WM D (Eagle Market)**, r  
513 E Telegraph.  
LaTourrette Ernest S, dep State  
Treas.  
Lauzon Alfred, mach, r 314 W 8th.  
Leary Thos, mgr Leete & Leary.  
Lee F M, v-pres Carson Valley  
Bank, r Reno.  
Lee Mrs Lola, clk Gray, Reid,  
Wright Co, r 611 S Carson.  
Lee Simeon L, phys, 110 W King,  
r 312 N Minnesota.  
Leete Emma, r 507 N Plaza.  
Leete Mary, tchr, b 507 N Plaza.  
Leete & Leary, Thos Leary mgr,  
blksmiths, 208 E Spear.  
Legate John W, dep Sec of State,  
r 712 N Minnesota.  
Leidy Geo R, supt State Prison  
Farm, r same.  
Leonard Harry C, brtnr J E Pax-  
ton, rms 316 N Carson.  
**LEONARD JAMES M, Fire and**  
Automobile Insurance, Lead-  
ing American and Foreign  
Companies, 11 Carson Valley  
Bank Bldg, Tel Carson City  
561, r Virginia City, Tel Vir-  
ginia City 511.  
Lewis Mrs Hattie, r 112 Henry.  
Lewis Leo, bkpr, b 112 Henry.  
Ligon Wm B, solr, rms 601 E  
Musser.  
Lindsay Burd G, carp, r 329 W 5th  
Lindsay Wm W (Carson Bakery),  
r 205 S Minnesota.  
Little Eli, lab, r 605 E Musser.  
Little Jas F, carp, r 620 W 4th.  
Livieratos Nicholas, porter Benj  
Bettencourt, rms 310 N Car-  
son.  
Logan Jas, wehmn, r 304 E 5th.  
Lopez Emil, lab, b 412 E Tele-  
graph.  
Lopez Geo W, lab, b 412 E Tele-  
graph.  
Lopez Mrs Hermina, r 412 E Tele-  
graph.  
Lotz Thos A, dep Surv Gen, rms  
722 E Carolina.  
Louvre Bar (Fred Knoblock), 322  
N Carson.  
Lynch Jas F, rancher, r 413 E 5th.  
Lynch Wm, r 708 S Plaza.

McCabe Mrs Liva, rms 604 S  
Nevada.  
McCabe Mary (wid Arthur M), r  
812 N Division.  
McCabe Wm J, clk Lieut Gov, rms  
Exchange Hotel.  
McCarran Hon Patrick A, assoc  
Justice Supreme Ct, r 706 N  
Division.  
McCarty Ida, b 408 Ann.  
McCarty Margt (wid Patrick), r  
408 Ann.  
McCharles Alex, dep Sheriff, r 213  
W King.  
McClaskey Mrs Eliza A, r 702 S  
Minnesota.  
McCleary Andw C, brkmn V & T  
Ry, r 611 N Nevada.  
McCleary Marion, clk Gray, Reid,  
Wright Co, b 611 N Nevada.  
McCreery Rev Hugh H, pastor  
Presbyterian Ch, r 110 N  
Nevada.  
McDonnell Mrs Mary, r 112 Ann.  
McGee Neil, insp, r 109 S Fall.  
McGhie Wm M, drftsmn Surv Gen,  
r 914 Curry.  
McGuire Adam J, blksmith, r 302 N  
Walsh.  
McHugh Mary, rms 913 N Division  
McKay Richd A, chf clk State Eng,  
lawyer Capitol Bldg, r 406  
Curry.  
McKenzie Chas, r 511 N Division.  
McKnight Wm, dep State Con-  
troller, r 514 W Robinson.  
McLane Wm T, optician, 104 N  
Carson.  
McQuarrie Ralph, opr W U Tel  
Co, rms 722 E Carolina.  
Macdonald Alex, City Mayor, r 312  
Curry.  
Mack John E, asst Fire Dept, rms  
116 W Musser.  
Mackey Will U, formn Nev State  
Ptg Office, r 311 W King.  
Maclean Donald, phys, 308 Curry,  
r same.  
Magnolia Saloon (Henry Rosen-  
brock), 110 N Carson.  
Maish Arthur G, furn rms, 207 W  
King.  
Maish Mrs Christina, rms 110  
Ormsby.

**COMMERCIAL HOTEL & BAR**  
FIRST CLASS HOTEL  
WINES, LIQUORS AND CIGARS  
PRICED REASONABLE  
RENO, NEV.  
207-209 N. CENTER ST.

**Frame,  
Humphrey  
and  
Harcomb**

**Lawyers**

**129 N.  
Virginia  
RENO,  
NEVADA**

**Alfalfa Foods Company**  
50-54 GAZETTE BLDG.  
RENO, NEV.

Mfrs. and Distributors  
**Alfalfa Food Products**  
Human and Animal Uses

# Porteous Decorative Co.

Masonic  
Temple

Wall Paper, Paints, Oils, Pictures, Frames and Stationery

Reno, Nev.

240

R. L. POLK & CO'S

## The Crystal

Confections

Pure  
Home Made  
Candies

Fountain  
Drinks

Ice Cream

Phone Main

178

215 N.

Virginia St.

Reno, Nev.

- Mallett Antone, lab, rms Park Hotel.
- Malley Ed, State Treas, Capitol Bldg, r 212 Mountain av.
- Malley Patrick J, jan Nev State Ptg Office, rms White House.
- Malo Arsene, lab, r 402 E Spear.
- Manthey Mrs Antonia, b 601 N Fall.
- Manthey Herman R, clk E J Walsh, r 601 N Fall.
- Mara Eugene, brndr, r 908 Curry.
- Mara Thos W, lab, b 908 Curry.
- Marr Eben H (Heidenreich & Marr), r 701 E King.
- Martin Annie H, chf clk U S Mint, b 414 W 5th.
- Martin Fred, electn, r 414 W 5th.
- Martin Mary (wid Jacob R), r 401 N Walsh.
- Martin Saml, Indrymn Orphans Home, rms 512 Ormsby.
- Mather Mrs Clara E, r 516 E Proctor.
- Matravers Cecil H, mgr Carson Creamery, r 714 W Robinson.
- Maute Andw, printer, r 410 S Minnesota.
- Maute Geo E, printer, b 410 S Minnesota.
- Maxwell Wm, mgr Arlington Hotel, r 510 N Carson.
- Meder Anna (wid Lew M), b 308 N Nevada.
- Meder Mrs Augusta, r 512 E King.
- Meder Frank E, sporting gds, 412 N Carson, r 514 N Nevada.
- MEDER LEW M, Agt Guarantee Sales Co, r 308 N Nevada.**
- Meder Martha (wid Jas G), r 1106 N Nevada.
- Methodist Episcopal Church, cor Musser and Division.
- Meyer Mrs Flora Z, nurse, 1108 N Carson, rms same.
- Meyer Gladys, rms 1108 N Carson.
- Meyers Arthur G, Chief Fire Dept, hdwe, 412 S Carson, r 111 N Nevada.
- Meyers Geo H, r 214 W King.
- Mighels Hal R, clk Supreme Ct, r Reno rd.
- Millard Arnold, carrier P O, b S Carson 1/2 mi s city.
- Millard Arnold J, plmbr, 401 S Carson, r S Carson 1/2 mi s city.
- Millard Harry B (Carson Electric Lndry), r 501 N Plaza.
- Millard Sadie, 2d hd gds, 309 S Carson, r same.
- Miller Edwd W, clk State Prison, r 305 E Telegraph.
- Miller J Arch, field eng State Eng, rms 406 N Curry.
- Milligan Ellen (wid John), b 213 E Spear.
- Milligan Nellie, reporter, r 213 E Spear.
- Mills Geo, r 504 N Minnesota.
- Mills Ogden, pres V & T Ry, r N Y City.
- Miner Ernest E, firmn V & T Ry, r 1510 Curry.
- Miner John O, firmn, b 1510 Curry
- Morgan Dewey S, chf disp V & T Ry, r 1012 N Nevada.
- Morrison Chas L, guard State Prison, r 412 E King.
- Morrow Geo, lab, r 1502 N Carson.
- Morton Danl E, County Clerk and Treas, Court House, r 114 John.
- Muldoon Belle, opr Nevada Con Tel & Tel Co, r Kings Canyon rd.
- Muldoon Mayme, rms 308 Curry.
- Muldoon Mrs Nellie, r Kings Canyon rd.
- Muller Chester, clk, b 411 W 3d.
- Muller Edwd, plmbr, r 508 S Minnesota.
- Muller Jacob, r 411 W 3d.
- Muller Jacob A, drugs, 406 N Carson, r 402 Curry.
- Muller Jos E, capt guards State Prison, rms 510 W 3d.
- Muller Wm, clk Jos Smyth Co, b 411 W 3d.
- Mullin John J, chairmn Nev Industrial Comn, r 512 Mountain av.
- Murphy Frank E, sec to gen mgr V & T Ry, r 1112 N Carson.
- Murray Alfred J, clk E J Walsh, r 608 S Division.
- Murray Harry, slsmn A G Meyers, r 913 N Division.

## A. E. Kibble

Largest  
Roofing  
Contractor  
in the  
State

24 Douglas  
Alley

Tel. Main  
1219-W  
or Main  
1288-R

## UNIVERSITY OF NEVADA

400 Students, 50 Professors and Instructors—Colleges of Arts and Science, Engineering, Agriculture and State Normal School. Write for Catalog

**Reno Wall Paper and Paint Co.** Mill Agents and Jobbers of Wall Paper  
**Dealers in PAINTS and OILS, GLASS, ETC.**  
 H. E. SAVIERS, Proprietor 42 and 44 West Second Street

**MURRAY WM H, Postmaster, P O,** r 806 N Division.  
 Musser Jas A, brtnr The Buffet, r 912 N Division.  
 Neilson Saml C, turnkey State Prison.  
 Nelson Peter L, asst cashr Carson Valley Bank, r 904 Curry.  
 Nesmith Warren G, miner, r 312 N Walsh.  
 Nevada Con Tel & Tel Co, Alfred Karge mgr, 211 N Carson.  
 Nevada Fire Ins Co, moved to Reno.  
 Nevada House (Chris Smith), 701 S Carson.  
 Nevada Industrial Comn, J J Mullin chairmn, Capitol Bldg.  
**NEVADA STATE LIBRARY, Frank J Pyne** Librarian, Capitol Bldg, Tel 478.  
 Nevada State Orphans Home, G W Cowing supt, E 5th bet Stewart and Anderson.  
 Nevada State Printing Office, Joe Farnsworth supt, rear Capitol Bldg.  
 Nevada State Prison, D S Dickerson warden, E 5th 2 mi e city.  
 Nevada Telephone Supply & Constn Co, Alfred Karge mgr, electric supplies, 211 N Carson.  
 Nevin Frank P, commissary State Prison, r 707 E Telegraph.  
 Newman John E, brtnr Louvre Bar, r 113 S Fall.  
 Newnham Chester J, lab, b 506 S Nevada.  
 Newnham Jesse M, r 506 S Nevada  
 Nielsen Ottelene (wid Niels), r 111 S Walsh.  
 Nielsen Riley, guard, r 704 E King.  
 Noonan Arthur, lab, r 311 E Spear.  
 Noonan Michl, guard State Prison, r same.  
 Norcross Hon Frank H, chf Justice Supreme Ct, Capitol Bldg, r 412 N Division.  
 Norton Reda, rms 4th n e cor Ormsby.  
 Noteware Dorsey, clk, r 710 S Minnesota.  
 Nulte Anne (wid Patrick), r 608 E Spear.

Nulty Marie (wid John), r 709 E Telegraph.  
 O'Brien Thos F, clk, r 510 4th av.  
 Ochsner Mrs Nancy, rms 1402 N Nevada.  
 Olding Hannah (wid Jas), rms 507 N Plaza.  
 Olding John, saloon, 716 N Carson, r 210 E Telegraph.  
 Olds Wm W, lab, rms 512 Ormsby  
 Ouilette Cyril, wood sawyer, r 306 E Telegraph.  
 Pacheco John, barber, 308 S Carson, r 503 E Carolina.  
 Page Oliver, gdnr Capitol Bldg.  
**PARK HOTEL (Joseph Rochon),** Headquarters for Tourists and Commercial Travelers, Well Lighted, Free Sample Rooms, Free Bus to All Trains, Special Rates by the Week or Month, 200 S Carson, Tel 1211.  
 Parker Leonore G (wid Alonzo), rms 414 S Fall.  
 Patrick Edwd T, dep Atty Gen, r 502 N Division.  
 Patterson Edwd O, clk, r 1001 N Nevada.  
 Patterson Ella (wid Robt), r cor Thompson and King.  
 Paxton Jesse E, saloon, 316 N Carson, r 611 E Musser.  
 Payne Harvey M, clk State Eng, rms 701 S Carson.  
 Pearson Mrs Mary, r 402 S Minnesota.  
 Peters Chas H (Peters & Sons), r 112 William.  
 Peters Orel, clk K A Raftice, b 112 William.  
 Peters & Sons (C H Peters), ins, 511 N Carson.  
 Petersen Mary (wid Peter H), r 204 E 2d.  
 Peterson Aug, lab, r White House.  
 Peterson Edwd, chfr, rms 402 S Division.  
 Peterson Emil, driver, rms 615 S Carson.  
 Peterson E C, eng V & T Ry.  
 Peterson Jas, lab, rms White House.  
 Petrakes Milton (Home Restaurant), r 505 N Carson.

**The WHITE Co, Inc.**

**Office Supplies and Stationery**

**Masonic Temple Bldg**

**Reno, Nev.**

**Reno-Chilcoot Auto Line**

**From Reno Nev. to Chilcoot California Fare \$3.**

**CARS FOR SPECIAL TRIPS**

**Hotel Golden  
 Tel. Main  
 142**

**T. R. CHEATHAM Druggist & Pharmacist**  
**PRESCRIPTION ACCURACY**

148 N. VIRGINIA ST.

PHONE 91

RENO, NEV.

OFFICE PHONE 606

YARD PHONE 261

**Sierra Nevada Wood & Lumber Co.**

ALL KINDS OF LUMBER AND MILL WORK

ROOMS 7 and 8

NO. 158 N. VIRGINIA

RENO, NEVADA

242

R. L. POLK &amp; CO'S

**DR. W. E. TAYLOR - JESSIE E. TAYLOR**

Glasses Fitted

OPTOMETRISTS

Telephone 642

1-2-3 Thoma Bigelow Building

Phillips Melvin, b 1002 N Minne-  
sota.Phillips Mrs Nina, r 1002 N Min-  
nesota.Pickett Thos M, overseer State  
Prison, r same.Pickit Mrs Carrie, steno Nev In-  
dustrial Comn, b 211 W 5th.Pieri Adolfo, brndr Chas Andre-  
oni, rms 714 N Carson.

Pike Claude, lab, r end N Carson.

Plambeck Carl, brewer Carson  
Brew Co, r 211 W 7th.Platt Saml (Platt & Sanford), r  
Reno.Platt & Sanford (Saml Platt, G L  
Sanford), lawyers, State  
Bank Bldg.Porterfield Sadie, bkpr, rms 601  
E Musser.**POST OFFICE, W H Murray Post-**  
master, Federal Bldg.Poujade Jos, lawyer, 306 E Proc-  
tor, r same.Powers Josie (wid Edwd), r 114 S  
Division.Powers Leavitt M, clk E J Walsh,  
b 114 S Division.Presbyterian Church, 102 N Ne-  
vada.Price Harry C, dep Atty Gen, r 102  
W King.Prior John M, painter, r 307 E  
Spear.**PYNE FRANK J, Librarian Nevada**  
State Library, Capitol Bldg, r  
502 Elizabeth, Tel 264.Quan Sing, Indry, 507 N Carson, r  
same.

Quarst Aug, lab, r 111 E 7th.

Quill Mrs Catherine, r 508 E Tele-  
graph.Quill Danl W, jan Public Schl, r  
804 S Division.Quill Edwd, rancher, r Kings Can-  
yon rd.Quill Henry, street supt, r 912 N  
Division.

Quill Jeremiah, b 804 S Division.

Rabe Ernest A, butcher, r 514 S  
Nevada.

Raffetto Mrs Columbia, r 104 2d av.

Raffetto Adelina, steno Comr of  
Labor.Raffetto Mrs Carrie, rms 102  
Curry.Raffetto Frank, guard State Pris-  
on.Raffetto Mrs Kate A, stationery,  
504 N Carson, r same.Railroad and Public Service Com,  
E H Walker sec, Capitol BldgRandall Geo, guard State Prison,  
r same.Randall Robt (Randall & Evans),  
mgr The Buffet, r 516 S Car-  
son.Randall & Evans (Robt Randall,  
Chas Evans), saloon, 502 S  
Carson.Raycraft Arthur R, chfr, b 406  
Mountain av.Raycraft Dorothy E, b 406 Moun-  
tain av.Raycraft Hubert H, mgr Raycraft  
Realty Co, b 406 Mountain  
av.Raycraft Mrs Madge, r 406 Moun-  
tain av.Raycraft Realty Co, H H Raycraft  
mgr, garage, 102 E Musser.Raymond Eliz (wid Ross E), r 309  
E Musser.

Read Jas, r 507 E Telegraph.

Recker Wm, r 408 E 5th.

Regan Jas, rancher, r 712 Philip.

Regan Jas E, lab, b 712 Philip.

Regan Jennie, r 411 W 4th.

Reimers Henry, guard State Pris-  
on, r same.

Remley Mrs Ella, r 602 S Division.

Remley Opal A, opr Nevada Con  
Tel & Tel Co, b 602 S Divis-  
ion.

Rich Frank, musn Grand Theatre.

Richards David J, lab, r 1605 N  
Carson.Richards John E, reporter Su-  
preme Ct, rms 1402 N NevadaRichards Saml C, vet surg, 108½  
N Carson, rms same.Ridler Mrs Annie, r 511 S Min-  
nesota.Ridler Fannie, emp Carson Elec  
Lndry, b 511 S Minnesota.

Riehl Mrs Hattie, r 507 E Spear.

Riley Chas F, slsmn Emporium  
Co, r 411 E Proctor.**JACOB  
C.  
MEYER****Plumbing,  
Heating &  
Ventilat-  
ing****Vacuum  
Cleaning  
& Heating  
Plants**

P O Box 371

Tel. Main  
**547**

Reno, Nev.

**THE HOTEL GOLDEN**  
**EUROPEAN**  
**Largest In Nevada**

# Eyes Trouble You?

See **F. P. DANN, Optometrist**

228 N. Virginia

RENO, NEVADA

Rinckel Marcella E (wid Mathias),  
r 102 Curry.  
Robert Andw (Globe Saloon), r  
410 N Carson.  
Roberts Annie G (wid Jas), r 1305  
N Carson.  
Roberts E E, U S Congressman.  
Roberts Thurman G, agt, b 1305  
N Carson.  
Robinson Jos A, guard State Pris-  
on, r same.  
Robinson Mrs Josie, r 615 S Min-  
nesota.  
Robinson Raymond, mining, rms  
406 N Nevada.  
**ROCHON JOSEPH (Park Hotel)**,  
Chairman County Commis-  
sioners, r 200 S Carson, Tel  
1211.  
Rogers Mrs Anna, r 702 Philip.  
Rogers Shoher J, register U S  
Land Office, r 413 E Spear.  
Rosenbrock Clarence, bkpr Nev  
State Ptg Office, b 602 N Ne-  
vada.  
Rosenbrock Henry (Magnolia Sa-  
loon), r 602 N Nevada.  
Ross Allen C, jan Grand Theatre,  
b 603 E Spear.  
Ross Chas, brtnr John Olding, r  
603 E Spear.  
Ross Gilbert C, State Bank Examr,  
Capitol Bldg, rms White  
House.  
Roy Geo, blksmith V & T Ry.  
**RUBKE JOHN, Hay, Grain, Wood**  
and Coal, Horses Boarded by  
the Day, Week or Month,  
Wood of All Kinds, Hay by  
the Stack or Ton, 801 S Car-  
son, r same, Tel 1283.  
Rudy Clarence, driver, r 601 E  
Proctor.  
Rulison Chas J, master mech V &  
T Ry, rms 112 Curry.  
Ryan Ed, assayer in chg U S Mint,  
r 503 E Telegraph.  
Ryan Mabel L, steno Nev Indus-  
trial Comn, b 408 E Tele-  
graph.  
Ryan Marie H, clk R D Goode, b  
408 E Telegraph.  
Ryan Mrs Mary, r 408 E Telegraph  
Sabin Creighton H, carp, b 402 S  
Thompson.

Sabin Ida D, clk Gray, Reid,  
Wright Co, b 110 E Virginia.  
Sabin Mrs Kate, r 110 E Virginia.  
Sabin Mrs Margt, r 402 S Thomp-  
son.  
Sadler Bertha L, steno Surv Gen,  
b 310 Mountain av.  
Sadler Mrs Mary, r 310 Mountain  
av.  
St Peters Episcopal Church, 312  
N Division.  
St Theresa's Catholic Church, cor  
King and Thompson.  
Sam Lee, Indry, 301 S Carson, r  
same.  
Sanford Geo L (Platt & Sanford),  
r Valley Park.  
Sanger Eliz (wid Sebastian), r  
304 W 5th.  
Sanger Eliz A, tchr Public Schl, b  
304 W 5th.  
Sanger John (Bank Saloon), r 202  
W 5th.  
Saeve Jos, r 402 W 8th.  
Saul Emma, rms 508 Curry.  
Savage Mrs Jas, r w end 5th.  
Savage Richd C, tmstr, r 113 E  
5th.  
Saxton Reuben, r 812 N Nevada.  
Schultz Annie, tchr, b 212 N Di-  
vision.  
Schultz Otto T, clk S A Imelli, r  
212 N Division.  
Schulz Chas, r 402 S Division.  
Schulz Eliz L, b 714 Ormsby.  
Schulz Katherine, b 714 Ormsby.  
Schulz Robt, r 714 Ormsby.  
Shaughnessy John F, r r comr, r  
502 N Nevada.  
Sherman Jesse C, wehmkr Frank  
Golden Est, rms 414 N Car-  
son.  
Shirley Marvin, driver, rms White  
House.  
Sierra Nevada Wood & Lumber  
Co, W H Keyser mgr, cor 9th  
and Fall.  
Slavin Mrs Catherine A, rms 212  
Mountain av.  
Slingerland Jas E, clk J A Muller,  
r N Carson nr city limits.  
Slooeey Kee Co, dry gds, 102 S  
Carson.  
Smail Rachel E (wid David A), r  
807 N Nevada.

## J. D. Mariner Music House

Pianos  
Phono-  
graphs  
and  
Sheet  
Music

123 N. Virginia  
Reno, Nev.

## The Letter Shop

Multigraph  
Letters  
Mailing  
Lists  
Address-  
ing  
Bureau

201 Nixon  
Bldg.

Tel. Main  
1272-W

Reno, Nev.

# CORECCO BROS.

41-43-45 West Fourth St.

DISTRIBUTORS OF  
**Chalmers** MOTOR  
CARS

Tel. Main 996



## Lincoln Highway Oxywelding and Repair Station

High Pressure Oxywelding and Cutting—Auto and Motorcycle Repairing and Supplies—Batteries Charged and Repaired

Phone 1191-J

Opposite T. & D. Theatre

RENO, NEVADA

244

R. L. POLK & CO'S

**MCCORMACK & CO.**  
Monumental Works  
Marble and Granite Importers  
Tel. Main 1474-J  
404 N. Virginia

Smith Albt L, photo, 106 W King, r 312 E Proctor.  
Smith Mrs Annie, rms 806 N Division.  
Smith Bridget, r 402 N Division.  
Smith Cassius C, field eng State Eng, r 210 E 2d.  
Smith Chris (Nevada House), r 701 S Carson.  
Smith Dean K, lino opr Nev State Ptg office, r 990 N Minnesota  
Smith Elmer, farmer, b 604 Ormsby.  
Smith Geo D, priv sec to Gov, r 414 W Telegraph.  
Smith Herbt F, eng, r 207 4th av.  
Smith John, lab, r 910 S Minnesota.  
Smith John L, farmer, b 604 Ormsby.  
Smith John W, farmer, r 604 Ormsby.  
Smith Lyman, carrier P O, r 604 Ormsby.  
Smith Michl, miner, r 1002 Curry.  
Smith Nevada, rms 1206 N Nevada  
Smith Richd J, tmstr, b 604 Ormsby.  
Smith Urdene, clk P O, b 312 Proctor.  
Smoot Chas M, confr, 708 N Carson, r 706 Curry.  
Smyth Mrs Bridget, r 415 E 5th.  
Smyth Jos (Jos Smyth Co), b 415 E 5th.  
Smyth Jos Co (Jos Smyth), clothing, 118 N Carson.  
Snyder Lucille, tchr Public Schl.  
Soucherau Mrs Mary, r 216 William.  
Souchereau Obeline, steno Supreme Ct, b 216 William.  
Spence Wm M, r 308 S Thompson.  
Spooner Francis X, lab, r 613 N Walsh.  
Sprague Mrs Jennie, r 411 E Musser.  
Sprague Lafayette, bgemn V & T Ry, r 111 E 6th.  
Springmeyer Annie, b 302 N Minnesota.  
Springmeyer Herman H, farmer, r 302 N Minnesota.  
Starling Amelia (wid A M), rms 308 N Nevada.

State Bank Building, 215 N Carson.  
State Bank & Trust Co, F L Wildes receiver, 215 N Carson.  
**STATE PRINTING OFFICE, Joe Farnsworth Supt, rear Capitol Bldg, Tel 1421.**  
State Tax Comn, L F Adamson sec, Capitol Bldg.  
Stearn Alice (wid Leopold), rms 313 W King.  
Stenz Max, pres-mgr Carson Brew Co, r 112 N Thompson.  
Stenz Max jr, sec-treas Carson Brew Co, b 112 N Thompson.  
Stern Jos H, sheriff and County Assessor, Court House, r 331 W 5th.  
Stevens Carleton F, clk Nev Industrial Comn, r 604 W Robinson.  
Stewart Chas, tinr V & T Ry, r 1308 N Nevada.  
Stewart Mabel, steno Platt & Sanford, b 1308 N Nevada.  
Stewart Rose, steno, b 1308 N Nevada.  
Stinson Andw J, State Insp of Mines, Capitol Bldg, r Reno.  
Stokoe Frank H, barber, 208 S Carson, r 507 S Nevada.  
Stone Cassaline H (wid Wm H), r 1000 S Minnesota.  
Stone Eva E, clk, b 1000 S Minnesota.  
Stupke Frank, brewer Carson Brew Co, r 302 S Thompson.  
Sullivan Danl J, aud Nev Industrial Comn, rms Arlington Hotel.  
Sullivan Edwd M, lab, r 411 E 5th.  
Sullivan Fred B (Capitol Garage), r 512 E Telegraph.  
Sullivan Leonard, drugst, rms 701 S Carson.  
Sullivan Maurice J, Lieut Gov and Adj Gen, Capitol Bldg, rms Arlington Hotel.  
Sullivan Nina, tchr Public Schl. Supreme Court, Capitol Bldg.  
Swart Arthur, carrier P O, r 214 W Musser.

EAT AT  
**Grotto  
Quick  
Lunch**

Home Cooking

The Best the  
Market  
Affords is  
None too good  
for our  
Patrons

PHONE 917-J

32 E.  
Douglas Av.

**Dundee**  
WOOLEN MILLS

**SUITS AND OVERCOATS \$15**  
MADE TO ORDER

235 N. Center

Reno, Nev.

YOUR HOME COMPANY

KEEP MONEY AT HOME

# Nevada Fire Insurance Co.

Office ODD FELLOWS BUILDING

RENO, NEVADA

## National Credit Assn.

Law and  
Collections  
Everywhere

CREDIT  
RATINGS

Clay-Peters  
Bldg.

RENO, NEV.

## J.P. Bobo

Shorthand  
Reporter  
and  
Circular  
Letters

HERZ  
BUILDING

Tel. 1067-W  
Res Tel 1168 M

RENO  
NEVADA

Sweeney Jas G, lawyer, 1 Carson Valley Bank Bldg, sec Nevada Con Tel & Tel Co.

Sweetland Edgar H, surv, r 112 W 2d.

Sweetland Mrs E H, mlr, 112 W 2d, r same.

Sweetland Wm H, shoemkr, 307 N Carson, r same.

Tailleur Arthur, mach Capitol Garage, rms Park Hotel.

Talbot Geo F, lawyer, r 108 N Minnesota.

Taylor Chas E, tmstr, r 802 S Nevada.

Taylor Chester C, clk Surv Gen, r 102 S Nevada.

Taylor Mary (wid David), r 203 E Proctor.

Tennant Oliver W, paymaster V & T Ry, r 902 N Nevada.

Thatcher Geo B, Atty Gen, Capitol Bldg, r 612 W Robinson.

Thiex John J, mach V & T Ry, r 1113 N Nevada.

Thomas Ellen (wid Robt), b 111 E 4th.

Thomas Isaac, r 816 N Minnesota.

Thomas Rev Lloyd B, pastor St Peters Episcopal Ch, r 302 N Division.

Thompson Mrs Anna E, clk C F Cutts Co, r 411 Curry.

Thompson Mrs Gertrude, rms 710 N Nevada.

Thompson Harriet, rms 710 N Nevada.

Thompson Paul S, asst formn Nev State Ptg Office, r 307 E Musser.

Thompson Wm J, guard State Prison, r 209 W 2d.

Tipton Edwd, miner, r 415 W 2d.

**TODD ANDREW, Pres-Mgr Andrew Todd Co, 210 S Carson, r 215 S Fall.**

**TODD ANDREW COMPANY, Andrew Todd Pres-Mgr, Wholesale and Retail Dealers in Wines, Liquors, Cigars and Fixtures, 210 S Carson, Tel 1323.**

Tognini Louis, r 806 N Nevada.  
Tokyo Lndry (T Fukui), 108 W 2d.

Torreyson Ada, reporter, b 504 E Musser.

Torreyson Mrs Belle, r 504 E Musser.

Torreyson Jennie, clk, b 504 E Musser.

Tower Boynton, r W 3d and city limits.

Trantor Jas F, mach, r 214 E Telegraph.

Trapp John, r 314 S Division.

Trimmer Edwd, farmer, r 900 S Minnesota.

Trimmer Fred, printer, r 202 S Minnesota.

Truckee River General Electric Co, Geo A Campbell mgr, N Carson cor 5th av.

Truske Chas, baker Carson Bakery, rms Golden West Hotel.

Tucker Walter R (Burlingame & Tucker), rms 307 N Nevada.

Tuckey Mrs Margt, rms White House.

Tuzek Fannie, cook Orphans Home.

Tuzek Mrs Minnie, r 612 N Division.

Twaddle Mrs Lizzie, rms 511 S Minnesota.

Twomey Matthew, rdmaster V & T Ry, r 711 N Curry.

Tyrrell Geo A, supply agt V & T Ry, r 1108 N Carson.

Uhart John, live stock, r 1614 Curry.

Ulbrick John S, wehmn U S Mint, r 114 Sophia.

Union Ice Co, J M Benton mgr, cor Carson and 3d.

United States Dist Court, E S Farrington judge, Federal Bldg.

United States Land Office, Shober J Rogers register, Edmund James receiver, Federal Bldg.

United States Mint, Ed Ryan assayer in chg, 612 N Carson

Vanderlieth Edwd D, lawyer, r 508 N Nevada.

## SESSIONS & CLEMENT

158 N. VIRGINIA STREET

Tel. Main 74

Reno, Nev.

REAL ESTATE, RENTALS

INSURANCE, BONDS

MONEY LOANED

# THE PENN MUTUAL LIFE INS. CO. of Philadelphia

ORGANIZED 1847

ASSETS OVER \$160,000,000.00

Clarence W. Albee, Gen'l Agt.

Odd Fellows Building  
RENO, NEVADA

246

R. L. POLK & CO'S

I.  
**Schutz**

Popular  
Priced  
Clothier

ALWAYS YOUR  
MONEY'S  
WORTH

Free  
Employment  
Office

14 E.  
Commercial  
Row

**VAN DEVORT MRS ELIZABETH**,  
Asst Editor Carson City  
Daily Appeal, r 810 Curry,  
Tel 1103.

**VAN DEVORT THOMAS D**, Editor  
and Publisher Carson City  
Daily Appeal, r 810 Curry,  
Tel 1103.

Van Hewitt Wm, frt agt, r 512 N  
Division.

Vaughan Harold J, billiards, 416  
N Carson, r 711 W Tele-  
graph.

Vieiera John B, barber, 508 N  
Carson, r 202 E Telegraph.

Vieiera Louise, téhr, b 202 E Tel-  
egraph.

**VIRGINIA & TRUCKEE RY CO**,  
A M Ardery V-Pres-Gen Mgr,  
Office and Depot N Carson  
cor Washington, Tel 111.

Vogt Mrs Catherine, r 1602 N Ne-  
vada.

Von der Hyde Geo F, harness, 315  
N Carson, r 711 S Carson.

Von Radesky Chas, phys, 107 E  
2d, r same.

Waldorf Mrs Annie, r 214 S Ne-  
vada.

Walker Edgar H, sec R R and Pub  
Service Com, r 212 E Spear.

Walker Mrs Polly, rms 302 W  
Virginia.

Walker Wm, r 411 W 5th.

Wallace Wm E, State Comr of  
Labor, Capitol Bldg, r 607 W  
Spear.

Walsh Edwd J, gen mdse, 202 N  
Carson, r King's Canyon rd.

Washington-Nevada Dev Co, O E  
DuBois mgr, 314 S Carson.

Webster Mrs Josephine, r 501 E  
Carolina.

Weiner Benj, jan, rms 308 N Ne-  
vada.

Wells, Fargo & Co Express, F G  
Gill mgr, 506 N Carson.

Western Union Tel Co, Kate H  
Atherton mgr, 313 N Carson.

Whitaker Baxter O, miner, r 611  
S Plaza.

White House, Mrs Lillian Bona-  
fous mgr, furn rms, 209 E  
Plaza.

Wilcox Geo A, carp, r 712 W  
Carolina.

Wilcox Zachary T, mason, r 710  
Elizabeth.

Wilder Fred, hostler, r 1014 N  
Minnesota.

Wildes Frank L, receiver State  
Bank & Trust Co, r 404 N  
Minnesota.

Wiley Mrs Margt E, r 401 5th av.

Williams Ernest, tmstr, b 201 E  
5th.

Williams Ernest, tmstr, b 201 E  
5th.

Williams Henry S, miner, r 201 E  
5th.

Wilson Mrs Anna, r 314 W Musser

Wilson John, printer, r 112 5th  
av.

Wingfield Geo, pres Carson Valley  
Bank, r Reno.

Winter Fred L, driver, r cor Spear  
and Anderson.

Winters Ira, farmer, r w end of  
Robinson.

Wise Eliz (wid Henry L), r 701 N  
Walsh.

Wise Wm, lab, r 314 Henry.

Wood Gladys L, clk State Treas,  
rms 502 Elizabeth.

Woodburn Wm, U S Dist Atty, r  
Reno.

Woodbury Clara, b 412 Curry.

Woodbury Jas P, r 412 Curry.

**WOODBURY WM O**, Mgr Carson  
Assay Office, r 309 W King,  
Tel 643.

Woods Elia, opr Nevada Con Tel  
& Tel Co.

Woods Henry A, bottler, 214 W  
5th, r same.

Wren Jas, live stock, r 212 S  
Minnesota.

Wylie Jas N, painter, r 114 E Vir-  
ginia.

Wylie Nicholas, r 1114 Curry.

Wymore Elam, bndr Nev State Ptg  
Office, rms White House.

Yates Mrs Lulu, r 1501 N Carson.

Yerington Edwd B, sec V & T Ry,  
r 606 Elizabeth.

Yerington Eleanor, b 606 Eliza-  
beth.

Zimmer Nicholas, r 110 5th av.

A. P.  
**Henkell**

General  
**AUTO  
REPAIRING**

IGNITION  
STARTING AND  
LIGHTING  
SYSTEMS

Distributors  
U S L Storage  
Batteries

234 N.  
**CENTER**

**F. J. WILLARD** 136 NORTH CENTER STREET

RENO, NEVADA  
Dealer in Furniture, Rugs Carpets and Draperies

Mattress and Awning Manufacturer

# PIERSON MILL & LUMBER CO.

QUALITY

Mill Work a Specialty

SERVICE

Phone 754

"Everything in the Building Line"

Reno, Nevada

LAND OWNERS DIRECTORY—1917.

247

## R. L. POLK & CO'S

# Reno, Sparks, Washoe County and Carson City DIRECTORY

VOL. 1917 II.

## FARMERS' AND LAND OWNERS' DIRECTORY

(Copyright Secured 1916).

Note.—In the following list are given the names of those who own upward of 1 acre in Washoe County, and who reside in Nevada. Non-resident tax payers are not given. These names have been obtained from the Official Tax Lists at the County Seat, and are therefore considered correct. Following the name of each land owner is given: first, number of acres owned; second, assessed valuation. third, owner's postoffice address.

Adams Mrs Daisy 1, \$710, Reno.  
Adams J W, 160, \$595, Franktown.  
Addington A B, 112, \$810, Roop.  
Adler Bertha, 640, \$1,190, Roop.  
Adler Carrie, 640, \$1,190, Roop.  
Adler Frederick, 640, \$1,190, Roop.  
Adler Sadie, 640, \$1,190, Roop.  
Alexander Fred R, 625, \$1,160, Roop.  
Alexander H E, 320, \$320, Roop.  
Alexander Thos G, 160, \$300, Roop.  
Allen Martha A, 440, \$820, Roop.  
Allengren A A, 15, \$350, Sparks.  
Allenson H T, 120, \$200, Pyramid.  
Alt Mrs Susan Est, 258, \$10,540, Sparks.  
Alverson T B, 28, \$280, Franktown.  
Anderson A L, 640, \$1,190, Pyramid.  
Anderson Henry, 5999, \$15,000, Pyramid.  
Arden Mrs Louise, 1, \$30, Reno.  
Ardery A M, 320, \$595, Pyramid.  
Armstrong Mrs Agnes, 5, \$160, Sparks.  
Armstrong A C, 7, \$960, Reno.  
Ash F A, 398, \$2,300, Roop.  
Ash Ora D, 239, \$955, Roop.  
Atherton Kate, 80, \$150, Pyramid.  
Austin H C, 960, \$1,785, Roop.  
Avansino G B, 70, \$5,905, Reno.

Avansino Lazziro, 183, \$14,105, Sparks.  
Avansino L, 80, \$2,550, Reno.  
Avanzino G, 83, \$6,045, Sparks.  
Avanzino G B, 18, \$1,735, Reno.  
Avanzino L Est, 120, \$6,950, Reno.  
Azevedo Antonio, 64, \$4,045, Sparks.  
Bailey Ella M, et al, 510, \$9,440, Franktown.  
Bailey H H, 80, \$1,495, Reno.  
Baker H B, 400, \$9,620, Sparks.  
Bale C E, 160, \$300, Roop.  
Ball W R, 40, \$550, Franktown.  
Balsi Angelo, 137, \$10,195, Reno.  
Bank of Nevada Sav & Trust Co, 39, \$5,030, Reno.  
Barbe Wm H F, 140, \$260, Roop.  
Barber Victor S, 596, \$1,110, Roop.  
Baroli Allesandro, 90, \$6,775, Reno.  
Barr John, 40, \$75, Roop.  
Barratti Julia A, 640, \$1,190, Roop.  
Barrett John, 120, \$300, Reno.  
Barton John J, 17, \$1,500, Reno.  
Bates Mrs Anna, 75, \$4,250, Reno.  
Bazin Julian, 10, \$1,170, Reno.  
Bean J P, 1, \$35, Reno.  
Beckley Wm W, 40, \$75, Roop.

**COMMERCIAL HOTEL & BAR**  
FIRST CLASS HOTEL  
WINES, LIQUORS AND CIGARS  
PRICED REASONABLE  
207-209 N. CENTER ST.  
RENO, NEV.

**Frame,  
Humphrey  
and  
Harcomb**

**Lawyers**

**129 N.  
Virginia  
RENO,  
NEVADA**

**DRINK ALFINE AND FEEL FINE**

MANUFACTURED BY

**Alfalfa Foods Company 50-54 Gazette Bldg., Reno, Nev.**

# Porteous Decorative Co.

Masonic  
Temple

Wall Paper, Paints, Oils, Pictures, Frames and Stationery

Reno, Nev.

248

R. L. POLK & CO'S

## The Crystal Confections

Pure  
Home Made  
Candies

Fountain  
Drinks

Ice Cream

Phone Main  
178

215 N.  
Virginia St.  
Reno, Nev.

## A. E. Kibble

Largest  
Roofing  
Contractor  
in the  
State

24 Douglas  
Alley

Tel. Main  
1219-W  
or Main  
1288-R

Belli N Est, 22½, \$125, Franktown.  
Bender C T, 240, \$890, Reno.  
Bender R, 1, \$30, Reno.  
Benner D J, 52, \$100, Roop.  
Benson Lulu M, 160, \$300, Roop.  
Bergland O B, 1,280, \$2,380, Pyramid.  
Berry Walter, 153, \$8,215, Reno.  
Bersani H, 137, \$5,275, Reno.  
Berum L W, 277, \$29,820, Reno.  
Besso A, 244, \$4,875, Reno.  
Bidleman Geo, 272, \$16,105, Reno.  
Billings Elmore M, 159, \$300, Franktown.  
Billups L S, 63, \$125, Roop.  
Bisagno N, 85, \$4,170, Sparks.  
Blakeless I N, 320, \$17,225, Reno.  
Blanche Mae B, 1, \$450, Reno.  
Blanchette Guy J, 200, \$720, Roop.  
Blasdell & Thomas, 40, \$50, Verdi.  
Blossom R C, 160, \$995, Reno.  
Blundell Geo, 1,637, \$15,120, Reno.  
Blundell Thos H, 40, \$2,750, Wadsworth.  
Boeckman H J, 12, \$1,395, Reno.  
Bonham Bros, 40, \$2,835, Roop.  
Bouham Rolland J, 300, \$300, Roop.  
Bonham Ross F, 334, \$635, Roop.  
Borsi Bros, 280, \$6,515, Reno.  
Bottini G B, 42, \$4,285, Sparks.  
Bowen N C, 280, \$355, Roop.  
Boynton J W, Est, 640, \$22,850, Reno.  
Branson H, 153, \$485, Roop.  
Britshgi Louis, 640, \$5,140, Reno.  
Brittain Gray B, 40, \$75, Roop.  
Bronson Wm, 167, \$235, Roop.  
Brooks C W, 10, \$4,345, Reno.  
Brown Mrs E, 620, \$23,605, Reno.  
Brown Fred D, 160, \$730, Sparks.  
Brown Beo L, et al, 320, \$595, Pyramid.  
Brown Jessie, 320, \$595, Pyramid.  
Bucher Fred, 120, \$355, Roop.  
Burke C H, 95, \$175, Pyramid.  
Burke Jas, Est, 800, \$13,630.  
Cafferata M E, 11, \$465, Reno.  
Cahill Eileen, 2, \$60, Reno.  
Callahan J T, 80, \$1,950, Franktown.  
Callahan Mrs M, 120, \$2,705, Franktown.  
Callahan P H, 280, \$1,660, Franktown.  
Campbell Frank, 2, \$610, Reno.  
Campbell Frank, 280, \$520, Roop.  
Campbell Wm, R L, 320, \$595, Roop.  
Capuro Bartholome, 58, \$3,530, Sparks.  
Capuro S, 406, \$5,885, Reno.  
Capuro S & D, 80, \$4,750, Sparks.  
Capurro B, 1,571, \$18,290.  
Capurro P, 53, \$5,505, Reno.  
Caramella Saml, 52, \$3,915, Reno.  
Cardinal & Lecuyer, 80, \$100, Verdi.  
Cardona G, 80, \$2,685, Reno.  
Carmelli Jos, 32, \$950, Sparks.  
Carson & Tahoe Lumber & Fluming Co,  
787, \$990, Franktown.  
Casazza P & Sons, 310, \$13,630, Reno.  
Casci Mary, 285, \$4,900, Sparks.  
Case Mrs L S, 200, \$200, Reno.  
Cassinelli Pietro, 50, \$5,285, Reno.  
Caughlin Mrs C, 3,418, \$18,270, Reno.  
Cavitt J A, 40, \$3,825, Sparks.  
Central Pacific Ry, 210,879, \$275,800  
Reno.  
Ceresola D, 160, \$9,230, Wadsworth.  
Cerveri L & G, 280, \$3,160, Reno.  
Cesmat Alfred E, 5, \$1,530, Reno.  
Chaney Osborne E, 40, \$75, Roop.

Chapel F & F C, 120, \$225, Roop.  
Cheney, Downer, et al, 1,355, \$3,770, Reno.  
Cheney & Short, 21, \$1,430, Reno.  
Chinsini A, 57, \$1,005, Reno.  
Chism Alice A, 44, \$13,260, Reno.  
Chism John, 7, \$4,045, Reno.  
Christensen C, 80, \$150, Roop.  
Christensen Geo, 230, \$5,930, Verdi.  
Christensen Lorens M, 60, \$5,280, Reno.  
Christensen N B, 166, \$9,785, Sparks.  
Christensen & Norton, 40, \$1,200, Roop.  
Clark A J, Est, 41, \$255, Reno.  
Clark Geo J, 13, \$1,990, Reno.  
Clark H H, 40, \$180, Sparks.  
Clark Theo W, 100, \$8,610, Sparks.  
Clay Mrs S E, 5, \$200, Reno.  
Clemons E J, 640, \$1,190, Roop.  
Clemons Kate W, 600, \$1,115, Roop.  
Cliff Saml, 680, \$15,130, Franktown.  
Clinton Mrs Mary, 40, \$75, Reno.  
Clough & Norcross, 80, \$250, Verdi.  
Clow Grace, 120, \$11,135, Reno.  
Clute G N, 80, \$2,235, Reno.  
Clute Hattie L, 160, \$4,100, Reno.  
Cobleigh E A, 554, \$1,375, Roop.  
Coffee S F, 160, \$110, Roop.  
Cole H E, et al, 600, \$1,115, Roop.  
Collard Geo A, 427, \$795, Reno.  
Cotton Leroy C, 80, \$150, Roop.  
Comstock Harry O, 375, \$375, Franktown.  
Comstock Tunnel Co, 700, \$1,750, Frank-  
town.  
Conway E W, et al, 640, \$1,190, Pyramid.  
Conway Fred W, 320, \$595, Pyramid.  
Cool Ray J, 4, \$230, Reno.  
Cooper Mrs B A, 120, \$6,355, Reno.  
Cooper C F, 80, \$5,035, Reno.  
Cope J C B, 1, \$40, Reno.  
Corbiere Chas C, 640, \$1,190, Roop.  
Corbiere Wm H, 640, \$1,190, Roop.  
Corcoran W E, 25, \$130, Flanigan.  
Corder Milra A, 240, \$445, Reno.  
Corecco J C, 4, \$290, Franktown.  
Corecco J S, 4, \$290, Franktown.  
Cornell E T, 160, \$105, Roop.  
Corris C, 38, \$2,425, Reno.  
Coulter Arthur D, 641, \$1,190, Roop.  
Coulter Chas C, 640, \$1,190, Roop.  
Coulter Jas W, Est, 40, \$4,150, Reno.  
Cove Geo, 80, \$150, Roop.  
Cox Mrs L. E, 23, \$4,545, Reno.  
Cram C M, 640, \$1,190, Roop.  
Craven J L, Est, 80, \$365, Franktown.  
Cressler Wm T, 4,720, \$97,240, Roop.  
Crosby Geo, T, 10, \$3,110, Reno.  
Cross John E, 120, \$225, Pyramid.  
Crother T P, 19, \$35, Pyramid.  
Crouch Mary E, 40, \$495, Reno.  
Crowl E L, 320, \$855, Roop.  
Crown Willamette Paper Co, 3,518, \$7,020,  
Franktown.  
Crown Willamette Paper Co, 8,795, \$16,-  
690, Verdi.  
Crumrine E M, 160, \$435, Wadsworth.  
Cummings T J, Est, 1,951, \$10,520, Roop.  
Curtain C R, 2,560, \$4,760, Pyramid.  
Dannenbaum Isaac, 40, \$200, Flanigan.  
Davis Jas T, 80, \$150, Pyramid.  
De Bernardi Richd, 51, \$9,870, Reno.  
Degiovanni Bros, 450, \$8,965, Reno.  
Depoali Domenico, 50, \$3,390, Sparks.  
De Remer Mary, 299, \$16,960, Reno.

# UNIVERSITY OF NEVADA

400 Students, 50 Professors and Instructors—Colleges of Arts and  
Science, Engineering, Agriculture and State Normal School. Write for Catalog

# Reno Wall Paper and Paint Co. Mill Agents and Jobbers of Wall Paper

**Dealers in PAINTS and OILS, GLASS, ETC.**

**H. E. SAVIERS, Proprietor** **42 and 44 West Second Street**

## LAND OWNERS DIRECTORY—1917.

249

Desmond Cornelius L, 120, \$225, Roop.  
 Dickenson Mrs Eimima, 980, \$1,105, Pyramid.  
 Dickenson F C, 80, \$840, Pyramid.  
 Dickenson Henry, 80, \$100, Pyramid.  
 Dickenson O C, 80, \$880, Pyramid.  
 Dickerson Robt L, 160, \$300, Roop.  
 Dinsmore S C, 40, \$75, Verdi.  
 Disable A H Est, 760, \$705, Roop.  
 Dixon C O, 160, \$3,550, Reno.  
 Dixon W V, 41, \$110, Reno.  
 Dodge E R, 27, \$50, Roop.  
 Dooliver Floy C, 80, \$120, Franktown.  
 Dondero & Yori Bros, 360, \$9,550, Pyramid.  
 Dorton W E, 160, \$510, Roop.  
 Downer Jennie M, 80, \$150, Roop.  
 Drake Minnie A, 7, \$1,250, Reno.  
 Drake R N, 11, \$670, Sparks.  
 Duque Bertrand, 160, \$300, Roop.  
 Durham F E, 390, \$7,510, Verdi.  
 Eaves David W, 40, \$75, Franktown.  
 Ede S, 200, \$13,565, Reno.  
 Egan A, 50, \$50, Franktown.  
 Eldorado Wood & Flume Co, 6,932, \$13,860, Franktown.  
 Elger C, 80, \$5,045, Sparks.  
 Epstein H E, 14, \$100, Franktown.  
 Erickson John, 569, \$1,060, Roop.  
 Erickson Ole S, 2, \$130, Reno.  
 Esden H W, 40, \$495, Wadsworth.  
 Evans Alvaro Est, 45, \$3,870, Reno.  
 Evans J N Est, 261, \$16,180, Reno.  
 Evans J N Est, 447, \$12,295, Sparks.  
 Evans Mary A, 110, \$110, Pyramid.  
 Fairchild Stanley, 240, \$445, Roop.  
 Fairfield A M, 160, \$300, Pyramid.  
 Fanti Basillo, 120, \$4,480, Reno.  
 Faretta Jos Est, 371, \$19,670, Reno.  
 Faretto T S, 199, \$14,745, Reno.  
 Farnsworth C, 160, \$50, Pyramid.  
 Farr T G, 80, \$230, Roop.  
 Farretto Angelo, 240, \$15,920, Reno.  
 Faust H J, 202, \$1,435, Franktown.  
 Fee C H, 2,680, \$14,810, Roop.  
 Fee E J, 4,360, \$25,375, Roop.  
 Felipelli D, 130, \$7,055, Reno.  
 Felipelli N, 89, \$5,540, Reno.  
 Ferretto A & Sons, 253, \$21,810, Reno.  
 Ferrari D, 60, \$4,295, Sparks.  
 Ferretto D Est, 100, \$3,840, Reno.  
 Ferretto J G et al, 160, \$7,575, Reno.  
 Ferris E, 268, \$21,855, Reno.  
 Fetic Mrs G, 20, \$2,200, Reno.  
 Elfe Bros, 167, \$11,950, Reno.  
 Finley J D, 7851, \$41,525, Roop.  
 Finn Bros, 291, \$15,120, Reno.  
 Fisher Edwd G, 80, \$100, Wadsworth.  
 Fisk F W, 160, \$360, Roop.  
 Flaherty Ellen, 80, \$3,685, Sparks.  
 Flaherty Mrs Grace, 180, \$335, Reno.  
 Flanigan Wood & Lbr Co, 525, \$1,735, Reno.  
 Flaughter Jas M, 480, \$1,205, Roop.  
 Fleishaker M & H, 1,880, \$3,930, Reno.  
 Fogh C P, 1, \$25, Wadsworth.  
 Follette Clark M, 20, \$130, Flanigan.  
 Forsen E, 6, \$525, Reno.  
 Foureade Mrs Josie, 40, \$75, Roop.  
 Fox A A, 3, \$565, Verdi.  
 Frandsen Andw, 160, \$50, Pyramid.  
 Frazer Belle, 75, \$380, Reno.  
 Frazer W H, 170, \$11,050, Sparks.  
 Frey Mrs Louise, 240, \$12,325, Reno.  
 Fritz Mrs M A, 5, \$150, Reno.  
 Froines John, 320, \$100, Pyramid.  
 Frugoli Theresa, 55, \$3,720, Sparks.  
 Fulton R L, 360, \$720, Reno.  
 Fulton R L, 478, \$600, Verdi.  
 Gallaway C W, 5, \$845, Reno.  
 Galletto D, 7, \$390, Sparks.  
 Galvin M C & J, 58, \$2,810, Sparks.  
 Games M E, 80, \$150, Roop.  
 Garavanta E, 150, \$3,235, Sparks.  
 Garavanta John, 345, \$12,625, Wadsworth.  
 Garavanta Serafino, 54, \$2,780, Reno.  
 Gardella Felice, 26, \$2,035, Sparks.  
 Gardella Guisepppe, 115, \$2,450, Wadsworth.  
 Garrett Mrs Etta, 320, \$400, Roop.  
 Garrett M M, 160, \$500, Roop.  
 Garson Paul, 70, \$2,900, Verdi.  
 Gaston P, 201, \$370, Roop.  
 Gault C J, 80, \$4,875, Sparks.  
 Gault Jas, 570, \$14,445, Sparks.  
 Gauthier & Leautier, 17, \$1,065, Sparks.  
 Gavica Domingo, 4, \$270, Verdi.  
 Gegax Mary, 5, \$200, Reno.  
 Gelmstedt C A, 40, \$3,255, Reno.  
 Gerlach Live Stock Co, 20,007, \$190,495, Gerlach.  
 Ghiggeri Andw, 147, \$7,945, Reno.  
 Ghiggeri Mrs M, 90, \$2,110, Reno.  
 Gibbons Henry, 80, \$435, Reno.  
 Gillcress O L, 320, \$1,030, Roop.  
 Gilpin Effie, 5, \$250, Reno.  
 Ginocchio N, 172, \$9,530, Reno.  
 Ginocchi & Risso, 15, \$1,905, Reno.  
 Giosse D, et al, 80, \$4,495, Sparks.  
 Glosi & Filipelli, 160, \$4,665, Reno.  
 Giraldo Alex, 280, \$1,050, Pyramid.  
 Glenn Frank, 11, \$815, Reno.  
 Gloster Thos F, 320, \$750, Roop.  
 Golding W T, 556, \$850, Wadsworth.  
 Gotelli G, 125, \$8,570, Sparks.  
 Griffin A D Est, 400, \$1,115, Pyramid.  
 Groesbeck P E, 160, \$300, Pyramid.  
 Grogovich John, 160, \$50, Pyramid.  
 Gross Jas, 40, \$3,175, Sparks.  
 Grotta Alex, 520, \$6,940, Sparks.  
 Gruwell Gilman, 320, \$475, Roop.  
 Gulling M Est, 20, \$60, Sparks.  
 Guthrie R M, 11, \$2,025, Reno.  
 H C Cattle Co, 8,497, \$85,615, Roop.  
 Hall Jos M, 40, \$125, Reno.  
 Hall Mayme E, 560, \$1,040, Roop.  
 Hamlin S A Est, 60, \$185, Verdi.  
 Hammond A E, 1, \$30, Reno.  
 Haney Geo E, 320, \$595, Roop.  
 Hanks O D, 100, \$275, Roop.  
 Hannah W T, 160, \$505, Roop.  
 Hansen Chris, 160, \$300, Roop.  
 Hansen Hans, 95, \$1,400, Verdi.  
 Hansen P Est, 120, \$3,980, Reno.  
 Hansen U S, 142, \$4,750, Reno.  
 Hapgood Geo, 479, \$5,425, Roop.  
 Harriman T B, 320, \$360, Roop.  
 Harris J C, 160, \$300, Roop.  
 Harris Thos E, 5, \$200, Reno.  
 Harshbarger O H, 183, \$4,570, Sparks.  
 Hayden A E, 447, \$3,115, Reno.  
 Hayden Mrs E A, 1,285, \$12,990, Reno.  
 Haynes Fannie T, 3, \$2,570, Reno.  
 Hedrick Geo H, 160, \$300, Roop.  
 Heidenrich H, 491, \$12,680, Franktown.

**The  
WHITE  
Co., Inc.**

**Office  
Supplies  
and  
Stationery**

**Masonic  
Temple Bldg**

**Reno, Nev.**

**Reno-  
Chilcoot  
Auto Line**

**From Reno  
Nev. to  
Chilcoot  
California  
Fare \$3.**

**CARS FOR  
SPECIAL  
TRIPS**

**Hotel Golden**

**Tel. Main  
142**

**T. R. CHEATHAM** **NYAL'S REMEDIES**

**148 N. Virginia** **DRUGGIST'S SUNDRIES**

**Phone 91** **STATIONERY, ETC.**

OFFICE PHONE 606

YARD PHONE 261

**Sierra Nevada Wood & Lumber Co.**

ALL KINDS OF LUMBER AND MILL WORK

ROOMS 7 and 8

NO. 158 N. VIRGINIA

RENO, NEVADA

250

R. L. POLK &amp; CO'S

**DR. W. E. TAYLOR - JESSIE E. TAYLOR**  
 Glasses Fitted  
**OPTOMETRISTS**  
 1-2-3 Thoma Bigelow Building  
 Eyes Examined  
 Telephone 642

Heinz Mrs Minnie L, 1,640, \$9,490, Pyramid  
 Heller A V, 320, \$1,150, Roop.  
 Heller H E, 320, \$320, Roop.  
 Henry Wm, 80, \$250, Reno.  
 Herman Lucy, 3, \$475, Sparks.  
 Hibbard A A, 16, \$745, Reno.  
 Higgins J M, 29, \$3,465, Reno.  
 Hill Geo F, 280, \$520, Roop.  
 Hill J W, 6, \$280, Verdi.  
 Hixon Louise, 160, \$300, Roop.  
 Hobson Jos W, 160, \$300, Roop.  
 Hogan Helena E, 520, \$7,455, Reno.  
 Hogan J M, et al, 40, \$3,715, Reno.  
 Holcomb G R Est, 13,917, \$121,030, Reno.  
 Holcomb G R Est, 5,725, \$7,160, Verdi.  
 Hollister Fred H, 640, \$1,190, Roop.  
 Holman Gust, 200, \$370, Roop.  
 Holmstrom Hugh, 3, \$800, Verdi.  
 Hooks E G, 320, \$500, Roop.  
 Hoover C A, 40, \$1,550, Wadsworth.  
 Hopkins J W, 160, \$395, Reno.  
 Horabin Wm O, 40, \$75, Roop.  
 Horn John S, 80, \$150, Roop.  
 Horning Conrad C, 585, \$1,090, Roop.  
 Howard Mrs A H, 240, \$745, Reno.  
 Howard Chas R, 258, \$485, Roop.  
 Howard Mrs M J, 604, \$21,105, Reno.  
 Hubbard E E, 160, \$300, Pyramid.  
 Hubbard Mrs Nettie, 760, \$3,275, Pyramid.  
 Hulton Anna B, 40, \$200, Flanigan.  
 Humphrey H G, 11, \$1,880, Reno.  
 Humphrey Mrs M J, 4, \$10, Reno.  
 Humphrey Supply Co, 368, \$12,160, Glendale.  
 Humphrey Supply Co, 5, \$500, Reno.  
 Hunken H C, 90, \$2,580, Verdi.  
 Hunt H C, 160, \$635, Pyramid.  
 Hurterbise E T, 160, \$390, Reno.  
 Imelli Saml, 305, \$7,820, Franklin.  
 Inda Martin, 40, \$3,635, Glendale.  
 Ingram Annie, 80, \$150, Roop.  
 Inyo Marble Wks, 17, \$1,340, Verdi.  
 Iriart P, 160, \$300, Roop.  
 Italian Benevolent Society, 14, \$1,395, Reno.  
 Jacobi B A, 125, \$9,440, Reno.  
 James Lillian, 3, \$200, Franktown.  
 Jamison & Carter, 40, \$125, Reno.  
 Jeakins J, 160, \$720, Roop.  
 Jensen M, 120, \$6,365, Sparks.  
 Jensen Rudolph Est, 5, \$3,000, Reno.  
 Jensen & Urrutia, 540, \$18,270, Pyramid.  
 Johnson Cornelia, 1, \$40, Reno.  
 Johnson Frank P, 40, \$75, Roop.  
 Johnson John, 16, \$835, Sparks.  
 Johnson Louis, 320, \$50, Pyramid.  
 Johnson Mrs M E, 183, \$16,615, Reno.  
 Johnston E W, 9,868, \$18,350, Roop.  
 Johnston T H Est, 1,500, \$5,580, Roop.  
 Jones C C, 903, \$21,195, Glendale.  
 Jones D T, 10, \$2,645, Reno.  
 Jones Evelyn A, 80, \$250, Reno.  
 Jones W D, 1, \$40, Reno.  
 June John, 80, \$150, Roop.  
 Jungblut Julius, 445, \$445, Pyramid.  
 Jungblut Julius, 420, \$770, Wadsworth.  
 Kane J P, 5, \$410, Reno.  
 Kelley P J, 90, \$705, Sparks.  
 Kellogg Louise B, 1,280, \$2,380, Roop.  
 Kellogg M B, 3,800, \$7,070, Roop.  
 Kennedy P B, 4, \$180, Reno.  
 Kietzke Albt, 320, \$10,790, Reno.

Kilpatrick J B, 160, \$300, Roop.  
 King Edith B, 640, \$1,190, Roop.  
 Kinney Howard E, 40, \$145, Reno.  
 Kinslow A G, 160, \$300, Pyramid.  
 Kleppe J F, 368, \$15,985, Reno.  
 Konrad F F, 10, \$1,375, Reno.  
 Laiolo G, 60, \$2,790, Reno.  
 Lake Fred W, 14,426, \$26,835, Roop.  
 Lampson W E, 21, \$1,800, Reno.  
 Largamosino & Co, 120, \$1,965, Sparks.  
 Larsen Matthew, 1,280, \$2,380, Roop.  
 Larson Minnie A, 622, \$1,165, Roop.  
 Larson Thos, 640, \$1,190, Roop.  
 Larson Wm, 640, \$1,190, Roop.  
 Laughton Frank, 170, \$785, Reno.  
 Laurie T B, 34, \$1,995, Reno.  
 Lee Anna B, et al, 120, \$225, Olinghouse.  
 Lee Anna B, et al, 161, \$7,805, Wadsworth.  
 Lee F M, 80, \$200, Franktown.  
 Leter H, 160, \$5,285, Sparks.  
 Lette Syndicate, 30, \$2,100, Reno.  
 Lewers Ross, 720, \$9,560, Franktown.  
 Lewis Mrs Ione, 166, \$11,250, Reno.  
 Lewis I M, 160, \$4,870, Reno.  
 Lewis J Earl, 280, \$520, Reno.  
 Lightbody Mrs Blanche, 160, \$300, Roop.  
 Lindley Chas, 160, \$730, Reno.  
 Lindsey A Y, 320, \$595, Pyramid.  
 Linthicum J W, 160, \$100, Pyramid.  
 Linton W D, 302, \$830, Wadsworth.  
 Litch A Est, 80, \$60, Pyramid.  
 Liver Richd, 40, \$230, Flanigan.  
 Lombardi G, 40, \$1,225, Reno.  
 Long Valley Land & Dev Co, 6,389, \$12,030, Roop.  
 Longabaugh Saml, 80, \$885, Franktown.  
 Longabaugh Seth, 80, \$500, Franktown.  
 Lonkey C Est, 145, \$590, Verdi.  
 Lorch Abraham, 1, \$40, Reno.  
 Loyd E A, 160, \$80, Pyramid.  
 Luchetti G, 65, \$4,520, Sparks.  
 Lundberg Gust, 1,440, \$2,680, Roop.  
 Lyell W F P, 106, \$3,235, Reno.  
 Lyons Chester, 80, \$265, Roop.  
 Lyons J S, 240, \$14,010, Reno.  
 McCarran P A, 780, \$7,085, Sparks.  
 McCart P A, 80, \$1,470, Franktown.  
 McCart P A, 80, \$120, Sparks.  
 McCart P J, 40, \$435, Franktown.  
 McClintock Frank, 160, \$300, Roop.  
 McClure Mrs Sarah, 50, \$2,760, Reno.  
 McCollum J W, 15, \$700, Sparks.  
 McCormack John, 320, \$400, Pyramid.  
 McCulloch Geo, 160, \$300, Pyramid.  
 McDonald Alex, 640, \$1,190, Franktown.  
 McDonald Mary, 318, \$3,095, Franktown.  
 McEwen J J, 665, \$10,065, Franktown.  
 McFarland Cora O, 640, \$3,040, Roop.  
 McGee & McKenna, 200, \$2,580, Franktown.  
 McGinty Benard, 640, \$1,290, Pyramid.  
 McIntosh E, 5, \$175, Reno.  
 McIntosh Miles W, 80, \$150, Roop.  
 McKay Danl, 160, \$300, Roop.  
 McManus Hugh, 90, \$165, Roop.  
 McMurdo Mrs N E, 2, \$300, Sparks.  
 Mack C E, 1, \$30, Reno.  
 Maggiolo C, 70, \$6,130, Reno.  
 Magnuso Amerillo C, 80, \$100, Reno.  
 Maltry B J, 40, \$75, Roop.  
 Maltry Christine M, 240, \$445, Roop.  
 Manfredi David, 10, \$530, Reno.  
 Manning A H Co, 161, \$2,000, Reno.

**JACOB  
 C.  
 MEYER**

**Plumbing,  
 Heating &  
 Ventilating**

**Vacuum  
 Cleaning  
 & Heating  
 Plants**

P O Box 371

Tel. Main  
**547**

Reno, Nev.

**THE HOTEL GOLDEN**  
 EUROPEAN  
 Largest In Nevada

# Eyes Trouble You?

See F. P. DANN, Optometrist

228 N. Virginia  
RENO, NEVADA

## LAND OWNERS DIRECTORY—1917.

251

- Apes Chas W, 357, \$13,975, Sparks.  
 Apes Geo W, 7, \$1,815, Reno.  
 Marble Mrs Emma, 719, \$11,935, Sparks.  
 Archi Martino, 8, \$735, Reno.  
 Arks Frank, 200, \$7,105, Reno.  
 Arks Morris H, 120, \$225, Roop.  
 Arten F F, 440, \$15,605, Sparks.  
 Artn P H, 80, \$300, Reno.  
 Artingeno Secondo, 35, \$2,995, Reno.  
 Arvin Lottie L, 400, \$745, Roop.  
 Asconi B, 12, \$540, Reno.  
 Aster Henry C, 150, \$150, Pyramid.  
 Astors S G, 160, \$300, Roop.  
 Atley John B, 470, \$2,160, Sparks.  
 Atson Mrs Chas P, 640, \$1,190, Roop.  
 Attner Viola, 640, \$1,190, Roop.  
 Axson H B, Trustee, 310, \$3,445, Reno.  
 Beehan Patrick, 640, \$1,190, Roop.  
 Beeker R, 40, \$365, Franktown.  
 Bellillo Marino, 15, \$1,000, Reno.  
 Benke W H, 45, \$6,080, Reno.  
 Berklinger Mrs G, 50, \$50, Verdi.  
 Messier N, 600, \$2,960, Roop.  
 Billen W, 2, \$475, Reno.  
 Millsaps Ira L, 160, \$1,440, Roop.  
 Mitchell Jas, 40, \$75, Pyramid.  
 Mitchell W S, 440, \$820, Pyramid.  
 Moffitt W H, 20, \$10,010, Reno.  
 Mongolo Jos, 41, \$3,695, Reno.  
 Mongolo Louis, 31, \$2,975, Sparks.  
 Monte John, 160, \$5,700, Wadsworth.  
 Moore R C, 80, \$200, Franktown.  
 Morrill Theo R, 40, \$100, Reno.  
 Morrill & Bigelow, 120, \$150, Verdi.  
 Mortensen M, 440, \$6,320, Verdi.  
 Norton Elsie E Est, 160, \$300, Pyramid.  
 Fott R R, 320, \$465, Roop.  
 Munson C E, 38, \$75, Pyramid.  
 Murphey F A, 120, \$6,235, Roop.  
 Murphey F H, 320, \$15,700, Roop.  
 Murphy B F, 961, \$6,270, Roop.  
 Murphy Mary M, 622, \$1,155, Roop.  
 Murphy Myrtle A, 615, \$1,140, Roop.  
 Murray Saml, 161, \$6,355, Reno.  
 Navlet L V, 160, \$300, Roop.  
 Neasham W C Est, 217, \$10,935, Sparks.  
 Neilson A C, 338, \$15,175, Reno.  
 Neilson Mary, 160, \$1,275, Reno.  
 Nelson Nels B, 240, \$445, Reno.  
 Nelson Sivert, 3, \$300, Reno.  
 Nevada-California Land & L S Co, 7,614,  
 \$135,365, Reno.  
 Nevada Steamboat Spring Co, 440, \$1,790,  
 Reno.  
 Nevada Stock Farm, 83, \$10,310, Reno.  
 Nevada Transfer Co, 13, \$710, Reno.  
 Nevada Valleys Power Co, 120, \$755,  
 Sparks.  
 Newlands Co, 833, \$11,675, Reno.  
 Newlands F C, 14,324, \$22,785, Pyramid.  
 Newman Fred, 80, \$150, Pyramid.  
 Newmarker John, 800, \$800, Sparks.  
 Niedt A F, 18, \$1,800, Reno.  
 Nield Agnes, 5, \$570, Reno.  
 Nield Alfred, 4, \$235, Reno.  
 Nixon Natl Bank, 960, \$12,850, Reno.  
 Nixon, Newlands & Flanigan, 60, \$5,600,  
 Reno.  
 Norris Ralph, 50, \$360, Wadsworth.  
 Norton C C, 120, \$580, Roop.  
 Noteware Eva N, 80, \$150, Roop.  
 Nunn Alice G, 120, \$225, Roop.  
 O'Brien Jas F, 67, \$5,110, Reno.  
 O'Brien Mrs Mary, 2,600, \$3,435, Pyramid.  
 Odbert Wm A, 200, \$370, Roop.  
 Ohl Mary, 240, \$2,630, Franktown.  
 Oleson Olaus, 320, \$595, Roop.  
 Oleson Rinert, 320, \$595, Roop.  
 Olinghouse E Est, 1,020, \$32,460, Wads-  
 worth.  
 Oliva Antonio, 40, \$2,345, Reno.  
 Oliver J D, 10, \$715, Reno.  
 Oppio Santino, 200, \$15,610, Sparks.  
 Ordway H E, 10, \$55, Olinghouse.  
 Orloff Anna, 120, \$225, Roop.  
 Orr Eliz A, 160, \$300, Roop.  
 Orr Wm Est, 320, \$1,685, Reno.  
 Orr W A, 320, \$595, Roop.  
 O'Sullivan Dennis, 200, \$16,095, Sparks.  
 O'Sullivan Jas R, 40, \$3,855, Sparks.  
 Overland Trust Co, 13, \$200, Franktown.  
 Overland Trust Co, 81, \$420, Reno.  
 Pacific Improvement Co, 320, \$1,585,  
 Franktown.  
 Pacific Improvement Co, 560, \$2,680,  
 Wadsworth.  
 Pacific Live Stock Co, 5,000, \$12,780,  
 Reno.  
 Pacific Live Stock Co, 18,338, \$176,240,  
 Roop.  
 Page Mrs Marie, 290, \$1,380, Verdi.  
 Page W L, 440, \$1,580, Roop.  
 Painter A E, 50, \$50, Reno.  
 Parker Mrs C Emelia, 4, \$7,675, Reno.  
 Parry R W, 6, \$420, Reno.  
 Patrick F G, 80, \$5,305, Reno.  
 Pearl Henry, 120, \$1,015, Franktown.  
 Pecetti John, 110, \$3,685, Reno.  
 Peck F J, 40, \$260, Reno.  
 Peckham Geo A & Bro, 41, \$3,180, Reno.  
 Peckham Geo E, 124, \$10,775, Reno.  
 Pedrolini A J, 480, \$2,170, Franktown.  
 Pedrolini S, 630, \$12,675, Franktown.  
 Pelle H G, 3, \$530, Reno.  
 Peters & Kitzmeyer, 174, \$1,585, Frank-  
 town.  
 Peterson H H, 173, \$975, Roop.  
 Peterson J E, 80, \$3,625, Sparks.  
 Peterson R S, 7, \$885, Reno.  
 Peterson S L Est, 1,080, \$13,280, Pyramid.  
 Pezzi D, 124, \$6,480, Reno.  
 Phenix G S, 35, \$3,950, Reno.  
 Phenix Mrs M L, 80, \$1,175, Reno.  
 Picetti Pietro, 90, \$4,920, Reno.  
 Pierson W H, 40, \$1,330, Wadsworth.  
 Pincolini A & Bro, 580, \$8,725, Reno.  
 Piretto V, 25, \$2,195, Reno.  
 Plumb Edwd Est, 69, \$3,900, Reno.  
 Pradere Martin, 1,120, \$47,500, Pyramid.  
 Pratt H J, 360, \$6,465, Reno.  
 Priber E C, 640, \$1,190, Roop.  
 Price A A, 40, \$435, Franktown.  
 Price John E, 640, \$1,190, Roop.  
 Prior F A, 356, \$965, Roop.  
 Prosole John, 240, \$2,915, Reno.  
 Prosole L, 75, \$3,455, Reno.  
 Putman Osgood, 160, \$300, Roop.  
 Pyramid Land & Stock Co, 13,440, \$155,-  
 045, Pyramid.  
 Questa E F, 8, \$2,330, Reno.  
 Quilici A, 30, \$2,135, Sparks.  
 Quilici P, 500, \$5,340, Verdi.  
 Quinn Louis I, 460, \$855, Roop.  
 Quinn & Lord, 1,920, \$3,570, Roop.  
 Raffetto A, 40, \$2,200, Reno.  
 Raffetto A & Co, 120, \$9,375, Sparks.

## J. D. Mariner Music House

Pianos  
Phono-  
graphs  
and  
Sheet  
Music

123 N. Virginia  
Reno, Nev.

## The Letter Shop

Multigraph  
Letters  
Mailing  
Lists  
Address-  
ing  
Bureau

201 Nixon  
Bldg.

Tel. Main  
1272-W  
Reno, Nev.

**CORECCO BROS.**  
41-43-45 West Fourth St.

DISTRIBUTORS OF  
**Chalmers** MOTOR  
CARS  
Tel. Main 996



# Lincoln Highway Oxywelding and Repair Station

**High Pressure Oxywelding and Cutting—Auto and Motorcycle Repairing and Supplies—Batteries Charged and Repaired**

Phone 1191-J      Opposite T. & D. Theatre      **RENO, NEVADA**

**MCCORMACK & CO.**  
Monumental Works  
Marble and Granite Importers  
Tel. Main 1474-J  
404 N. Virginia

EAT AT  
**Grotto  
Quick  
Lunch**

Home Cooking

The Best the  
Market  
Affords is  
None too good  
for our  
Patrons

PHONE 917-J

32 E.  
Douglas Av.

252

R. L. POLK & CO'S

<p>Raffetto C M, 160, \$2,210, Franktown. Rager Caroline, 520, \$1,810, Roop. Rager Chas, 160, \$2,715, Roop. Ramelli Caesar A, 2,160, \$23,105, Reno. Rankin Robt M, 410, \$765, Roop. Rasasco B, 40, \$2,800, Sparks. Rea Walter G, 80, \$150, Roop. Read Florence M, 5, \$1,180, Reno. Reilly Wm, 46, \$4,965, Reno. Renner Luther, 320, \$150, Pyramid. Reno Power, Light &amp; Water Co, 4,820, \$25,275, Reno. Reno Pressed Brick Co, 15, \$15,580, Reno. Revert Henrietta, 255, \$12,625, Verdi. Rice Mrs Eliz, 214, \$15,455, Reno. Richards Carrie et al, 880, \$1,635, Roop. Richards Ed A, 800, \$1,490, Roop. Richards J E, 281, \$520, Roop. Richardson &amp; Wife, 280, \$2,695, Reno. Riech L &amp; et al, 640, \$1,190, Roop. Riley Mrs Helen, 5, \$200, Reno. Riter Henry, 14, \$720, Franktown. Ritter H, 160, \$1,370, Reno. Roach Albt E, 320, \$595, Roop. Robertini Mrs J F, 40, \$1,155, Reno. Robinson Mrs Bess, 39, \$3,900, Reno. Robinson J L, 60, \$2,090, Sparks. Rode W E, 197, \$365, Roop. Rogero D, 40, \$3,035, Reno. Ronald Hugh F, 120, \$225, Roop. Rosasco Benj, 300, \$15,990, Reno. Rosasco Carlo, 21, \$2,855, Sparks. Rosasco D &amp; Bro, 20, \$2,085, Reno. Rose Mrs Anna, 13, \$235, Franktown. Ross A T, 160, \$300, Roop. Ross Martha, 200, \$1,960, Roop. Ross O C, 160, \$9,035, Sparks. Ross O C &amp; Son, 1,200, \$4,250, Pyramid. Rossier Chas A, 80, \$150, Reno. Rossier Paul, 400, \$745, Roop. Rowland F M, 35, \$2,150, Reno. Sable John, 3, \$330, Reno. Sala A, 300, \$6,045, Franktown. Salsbury L, 140, \$1,775, Verdi. Salvadore S, 10, \$875, Reno. Saralequi Antone, 600, \$13,625, Sparks. Satory John J, 320, \$805, Roop. Saturno P, 9, \$3,220, Reno. Sauer Bros, 280, \$11,565, Franktown. Savage F C, 18, \$840, Reno. Savery W L, 40, \$710, Reno. Scanavino A F, 4, \$5,190, Reno. Scarroni Francesco, 2, \$820, Sparks. Scheeline M, 134, \$170, Reno. Schippacasse Agostina, 67, \$5,940, Reno. Schnappauf J F L, 80, \$150, Roop. Schroeder Wm, 40, \$550, Sparks. Scott J M, 5, \$1,080, Sparks. Seckler Jos, 160, \$300, Roop. Semenza A, 50, \$3,805, Sparks. Sessions E P, 160, \$1,815, Roop. Sessions Melissa, 240, \$1,705, Roop. Shannan J J, 5, \$1,039, Reno. Sharon Estate Co, 1,240, \$1,860, Franktown. Shaw A E, 1,440, \$2,680, Roop. Shaw Louis F, 160, \$300, Roop. Shearer Joshua Est, 280, \$520, Pyramid. Shedd Bert, 120, \$340, Roop. Sheldon Minnie, 640, \$1,190, Roop. Sherman Mrs M, 80, \$2,915, Reno. Sherrer Chas W, 40, \$75, Roop. Sherwood Frank W, 40, \$75, Roop.</p>	<p>Short W C, 458, \$18,670, Reno. Shryock Harold A, 80, \$150, Roop. Shucks L M et al, 160, \$300, Roop. Shurter Edwin D, 100, \$185, Roop. Sierra Nevada Wood &amp; Lumber Co, 20,802, \$60,920, Reno. Simmonds E, 800, \$1,955, Roop. Simonds E H, 80, \$435, Reno. Simonds John Est, 320, \$1,455, Reno. Simpson W N, 320, \$285, Roop. Smith F S, 80, \$2,645, Olinghouse. Smith Geo H, 160, \$300, Roop. Smith Geo J, 120, \$435, Reno. Smith Harriet A, 40, \$75, Roop. Smith Jas H, 240, \$745, Reno. Smith J G, 1, \$30, Franktown. Smith L D, 282, \$5,470, Franktown. Smith Matilda J, 40, \$550, Reno. Smith May Belle, 320, \$595, Pyramid. Snare H E, 10, \$945, Reno. Snare W M, 116, \$5,145, Reno. Snideman Geo A et al, 120, \$225, Roop. Sohlman Fred, 3, \$330, Reno. Sorensen Chas M, 320, \$595, Roop. Sorge Nick, 1,400, \$28,765, Reno. Souchereau J E Est, 80, \$570, Verdi. Sparks Mrs Ada, 1, \$570, Reno. Sparks Chas, 40, \$75, Reno. Spaur A J, 120, \$350, Pyramid. Spurling Mrs Lorna, 4, \$800, Reno. Stadtmuller &amp; Taylor, 5, \$200, Reno. Steckle A C, 2, \$60, Reno. Steele Harriet D, 34, \$2,280, Sparks. Steele J A, 3, \$660, Sparks. Steele Robt Corp The, 320, \$13,280, Sparks. Stephenson W M, 320, \$1,000, Roop. Steward Marion, 320, \$1,670, Roop. Steward Oscar, 120, \$225, Roop. Stewart Alex, 640, \$1,190, Roop. Stoddard C H, 225, \$420, Pyramid. Stone John W, 40, \$75, Roop. Stowell J M, 72, \$135, Roop. Strode C A, 10, \$50, Flanigan. Surla J B &amp; Co, 600, \$12,450, Wads-worth. Summerfield Mattie D, 413, \$29,340, Reno. Sundine B E, 80, \$3,745, Sparks. Sutcliff Jas, 40, \$500, Pyramid. Sutherland Fred B, 480, \$895, Roop. Sutherland John, 160, \$175, Roop. Swall A F, 260, \$7,670, Reno. Swan Mrs Emma, 1, \$70, Reno. Swanson Mrs Aug, 5, \$755, Sparks. Swingle Ogle, 320, \$1,550, Roop. Syll H F, 47, \$4,290, Reno. Tachino John Est, 144, \$4,570, Reno. Talbot J B, 560, \$14,205, Pyramid. Tallman S F, 15, \$2,060, Reno. Tarner J R, 160, \$300, Reno. Tarner J R, 9, \$555, Sparks. Taylor Beverly S, 80, \$150, Roop. Taylor S T, 160, \$50, Pyramid. Tharp M, 80, \$150, Roop. Thuesen Chris, 160, \$1,805, Franktown. Thuesen Chris, 90, \$2,150, Verdi. Trabucco John, 640, \$1,190, Roop. Trosi Angelo, 80, \$8,655, Sparks. Trosi Estate, 760, \$33,885, Sparks. Truckee River General Electric Co, 2,511, \$20,285, Reno. Turner Cora D, 80, \$150, Franktown. Twaddle Lizzie, 366, \$8,435, Franktown.</p>
---	--

Dundee

WOOLEN MILLS

**SUITS AND OVERCOATS \$15**  
MADE TO ORDER

235 N. Center

Reno, Nev.

YOUR HOME COMPANY

KEEP MONEY AT HOME

# Nevada Fire Insurance Co.

Office ODD FELLOWS BUILDING

RENO, NEVADA

## LAND OWNERS DIRECTORY—1917.

253

Tyson T Barry, 5, \$2,185, Reno.  
 Ulrich John A, 20, \$35, Roop.  
 Utley G F, 240, \$445, Roop.  
 Van Auken E, 360, \$670, Pyramid.  
 Vanetti & Capurro, 520, \$10,285, Franktown.  
 Van Meter Mrs W P, 240, \$5,075, Sparks.  
 Vaughn Eugenia K, 320, \$595, Roop.  
 Vaughn Wm E, 640, \$1,190, Roop.  
 Venning C F Est, 760, \$705, Roop.  
 Verdi Lumber Co, 337, \$75,040, Reno.  
 Virginia & Gold Hill Water Co, 3,279, \$78,640, Reno.  
 Von Nagle Cora, 640, \$1,190, Pyramid.  
 Waldyer Wilhelm, 160, \$300, Roop.  
 Walker I J, 35, \$3,880, Reno.  
 Wallstab Mrs Hermina, 554, \$1,030, Pyramid.  
 Walts Bros, 1,968, \$20,460, Reno.  
 Waltz Wm, 2, \$690, Reno.  
 Ward John J, 160, \$300, Reno.  
 Ward & Smith, 1,280, \$6,755, Roop.  
 Warner Valley Stock Co, 8,123, \$46,000, Roop.  
 Warnken L H, 73, \$400, Flanigan.  
 Washburn D A, 3, \$35, Olinghouse.  
 Washburn S T, 80, \$1,625, Olinghouse.  
 Washoe Cons M & M Co, 20, \$3,050, Franktown.  
 Washoe Land & Cattle Co, 2,599, \$41,465, Reno.  
 Washoe Power & Dev Co, 97, \$3,005, Verdi.  
 Watson Harry, 80, \$150, Roop.  
 Watt Geo, 3, \$150, Reno.

Webster Jas, 40, \$125, Reno.  
 Webster W Est, 100, \$370, Reno.  
 Wedekind Mrs H, 160, \$300, Reno.  
 Wells & Blakeslee, 160, \$590, Verdi.  
 Werner Mrs A, 5, \$115, Reno.  
 West Mrs H D, 160, \$1,050, Pyramid.  
 West N H, 1,040, \$17,030, Pyramid.  
 Wheeler Donald, 640, \$1,190, Roop.  
 Wheeler D C Inc, 8,820, \$178,315, Reno.  
 Wheeler D C Inc, 1,398, \$1,750, Verdi.  
 Wheeler S H, 120, \$18,250, Pyramid.  
 Whelan John G, 200, \$370, Roop.  
 Wildes Mrs Frank, 2, \$80, Reno.  
 Williams Chas, 160, \$300, Roop.  
 Williams Eugene A, 160, \$300, Roop.  
 Williams M S, 600, \$1,115, Roop.  
 Williams R W, 9, \$2,200, Reno.  
 Wilson Geo, 4, \$390, Reno.  
 Wimer Geo, 80, \$150, Roop.  
 Wing Chas M, 360, \$1,115, Roop.  
 Winters I L, 962, \$13,460, Franktown.  
 Winters Theo Est, 4,340, \$44,750, Franktown.  
 Wogan T C, 40, \$2,515, Sparks.  
 Wollan J L, 56, \$2,310, Reno.  
 Wood Fred A, 320, \$595, Pyramid.  
 Wood Gladys, 4, \$120, Reno.  
 Wood Wm C, 160, \$300, Roop.  
 Wright John Est, 40, \$615, Reno.  
 Wright Wm Est, 327, \$13,610, Reno.  
 Yori Dora, 160, \$5,705, Sparks.  
 Yori Marie, 36, \$3,780, Reno.  
 Yori Mrs Marie, 405, \$16,775, Sparks.  
 Yori M L, 29, \$4,375, Reno.  
 Young David, 90, \$180, Roop.

### National Credit Assn.

Law and Collections Everywhere

### CREDIT RATINGS

Clay-Peters Eldg.

RENO, NEV.

# The City DIRECTORY

IS THE GREATEST SOURCE OF KNOWLEDGE CONCERNING LIVING THINGS IN THE WORLD

**Q** THE CLASSIFIED LISTS in the City Directory form the greatest buyers' guide on earth. It is a modern, up-to-date method of getting what you want. THE DIRECTORY represents the city and all its interests. Are you doing your share to promote the progress of the community?

SHOW YOUR PUBLIC SPIRIT BY MAKING THE DIRECTORY A CREDIBLE REPRESENTATION OF THIS CITY

## R. L. POLK & CO., PUBLISHERS

615 DOOLY BLDG.

SALT LAKE CITY

## J.P. Bobo

Shorthand Reporter and Circular Letters

HERZ BUILDING

Tel. 1067-W Res Tel 1168 M

RENO NEVADA

## SESSIONS & CLEMENT

158 N. VIRGINIA STREET

Tel. Main 74

Reno, Nev.

REAL ESTATE, RENTALS  
INSURANCE, BONDS  
MONEY LOANED

**THE PENN MUTUAL LIFE INS. CO. of Philadelphia**

ORGANIZED 1847

ASSETS OVER \$160,000,000.00

**Clarence W. Albee, Gen'l Agt.**

Odd Fellows Building  
RENO, NEVADA

254

R. L. POLK & CO'S

I.  
**Schutz**

Popular  
Priced  
Clothier

ALWAYS YOUR  
MONEY'S  
WORTH

Free  
Employment  
Office

14 E.  
Commercial  
Row

**R. L. POLK & CO'S**  
**Reno, Sparks, Washoe County**  
**and Carson City**  
**DIRECTORY**

VOL. **1917** II.

**CLASSIFIED BUSINESS DIRECTORY**

(Copyright Secured 1916).

**ABSTRACTS OF LAND TITLES.**

Pierce-Bosquit Abst & T Co, 209 I O O F Bldg.  
Washoe County Title Guaranty Co, 218 N Virginia.

**ACCOUNTANTS.**

Ashdown E A, 308 I O O F Bldg.  
Edler G K, 16 Gazette Bldg.

**ADDING MACHINES.**

Burroughs Adding Mach Co, 218 I O O F Bldg.

**\*ADDRESSING AND MAILING.**

Letter Shop, 201 Nixon Bldg.  
Polk R L & Co, 613-616 Dooly Bldg, Salt Lake City.

**\*ADVERTISING DISTRIBUTORS.**

Advertising Distributing Co, Fordonia Bldg.

**AGRICULTURAL IMPLEMENTS.**

Bradley J R Co, 1 W Plaza.  
Martin J E, 230 Chestnut.  
Nevada Implement & Supply Co, 214 Sierra.  
Verdi Lumber Co, 131 N Virginia.

**AMUSEMENT COMPANIES.**

Bell Isle Park Co, 412 Clay-Peters Bldg.  
Colonial Amusement Co, 23 Gazette Bldg.  
Coney Island, cor Asylum and County rd.

**APIARISTS.**

Douglas L E, 210 Wonder av.  
Hagen H F, 621 W 8th.  
Schweis G G, 330 Maple.

**ARCHITECTS.**

Curtis M J, 339 W 1st.  
DeLongchamps F J, 301 Nixon Bldg.  
Holesworth G E, 633 W 2d.  
Holstein, Ferber & Deuprey, 219 I O O F Bldg.  
Lewis & Ellery, 519 Humboldt.  
McGinty W G & Sons, 150 N Virginia.

**ARTISTS.**

Martin J H, 48 Gazette Bldg.

**\*ARTISTS' MATERIALS.**

Reno Wall Paper & Paint Co, 42-44 W 2d.

**ASSAYERS.**

Bellam H L, 250 Lake.  
Carson Assay Office, Carson City.

A. P.  
**Henkell**

General  
**AUTO**  
REPAIRING

IGNITION  
STARTING AND  
LIGHTING  
SYSTEMS

Distributors  
U S L Storage  
Batteries

234 N.  
CENTER

**F. J. WILLARD** 136 NORTH CENTER STREET  
RENO, - NEVADA  
Dealer in Furniture, Rugs Carpets and Draperies  
Mattress and Awning Manufacturer

# PIERSON MILL & LUMBER CO.

QUALITY

Mill Work a Specialty

SERVICE

Phone 754

"Everything in the Building Line"

Reno, Nevada

CLASSIFIED BUSINESS DIRECTORY—1917.

255

United States Mint, Carson City.  
Updike D H, 228 Sierra.  
Urban John, Derby.  
Young H W, 25 Front

### \*AUTOMOBILE ACCESSORIES.

Malcolm J S & Son, 112 N Center.

### \*AUTOMOBILE BODIES AND WIND SHIELDS.

Union Mill & Lumber Co, 401 E 6th.

### \*AUTOMOBILE ELECTRIC STORAGE BATTERIES.

Henkell A P, 234 N Center.

### AUTOMOBILE GARAGES.

Burlingame & Tucker, Carson City.  
Capitol Garage, Carson City.  
Dorris Garage, 246 Chestnut.  
Judd O P & Son, 11-15-17 W Plaza.  
Lincoln Garage, 41 W 4th.  
Mack Garage, 128-134 N Center.

### \*AUTOMOBILE SERVICE.

Gilcrease L L Co, 35-37 W Plaza.  
Holmes & Short, Hotel Golden.  
Reno-Chilcoot Auto Line, Hotel Golden.

### \*AUTOMOBILE SERVICE STATIONS.

Fourth Street Service Station, cor 4th and Evans av.

### \*AUTOMOBILE SHEET METAL PARTS.

Reno Sheet Metal Works, cor Plaza and Evans av.

### \*AUTOMOBILE TIRE VULCANIZERS.

Mack Garage, 128-134 N Center.  
Sierra Vulcanizing Wks, 232 Sierra.

### \*AUTOMOBILE TIRES.

Central Service Sta, 34 W 1st.  
Fourth Street Service Station, cor 4th and Evans av.  
Gilcrease L L Co, 35-37 W Plaza.

# MACK GARAGE FOR SERVICE

128-134 N. CENTER ST.

PHONE MAIN 853

Raycraft Realty Co, Carson City.  
Riverside Garage, 19 Court.  
Schwandt John, B and 15th, Sparks.  
Sparks Transfer & Garage, 1202 B, Sparks.  
Steinheimer Bros, 47 W 4th.  
Williams F R, Wadsworth.

### \*AUTOMOBILE OILS AND SUPPLIES.

Lincoln Highway Service Station, 25 W 1st.

### AUTOMOBILE REPAIRERS.

Armstrong Mfg Co, 314 E 4th.  
Breen J A, 128 Lake.  
Brown Milberry, 360 Sierra.  
Fourth Street Service Station, 401 Evans av  
Gilcrease L L Co, 35-37 W Plaza.  
Henkell A P, 234 N Center.  
Judd O P & Sons, 11-15-17 W Plaza.  
Lincoln Highway Service Station, 25 W 1st.  
Mack Garage, 128-134 N Center.  
Malcolm J S & Son, 112 N Center.  
Schwandt John, B and 15th, Sparks.  
Smith Auto Co, 608 E 4th.  
Sparks Transfer & Garage, 1202 B, Sparks.

Goodyear Tire & Rubber Co, 234 N Center.  
Lincoln Highway Service Station, 25 W 1st.  
McDonald Wm, 25 W 1st.  
Mack Garage, 128-134 N Center.  
Malcolm J S & Son, 112 N Center.  
Nev Auto Supply Co, 112 E 2d.

### AUTOMOBILE TRIMMERS.

Ulm Jos, 7 E Plaza.

### \*AUTOMOBILE TRUCKS.

Gilcrease L L Co, 35-37 W Plaza.

### AUTOMOBILES AND SUPPLIES.

Calavada Auto Co, 332 N Virginia.  
Chalmers Motor Cars, 41-45 W 4th.  
Gorecco Bros, 41 to 45 W 4th. (See p 256).  
Durham Sales Co, 110 E 2d.  
Fourth Street Service Station, cor 4th and Evans av.  
Gilcrease L L Co, 35-37 W Plaza.  
Groece Auto Co, 21 E Plaza.  
Guarantee Sales Co, Carson City.

**COMMERCIAL HOTEL & BAR**  
FIRST CLASS HOTEL  
WINES, LIQUORS AND CIGARS  
PRICED REASONABLE  
207-209 N. CENTER ST.  
RENO, NEV.

Frame,  
Humphrey  
and  
Harcomb

Lawyers

129 N.  
Virginia  
RENO,  
NEVADA

**Alfalfa Foods Company**  
50-54 GAZETTE BLDG.  
RENO, NEV.

Mfrs. and Distributors  
**Alfalfa Food Products**  
Human and Animal Uses

# Porteous Decorative Co.

Masonic  
Temple

Wall Paper, Paints, Oils, Pictures, Frames and Stationery

Reno, Nev.

256

R. L. POLK & CO'S

S. G. Corecco

Telephone 996

W. J. Corecco

## CORECCO BROTHERS CHALMERS MOTOR CARS

Distributors for Nevada and Northern  
California

41-43-45 West Fourth Street

RENO, NEVADA

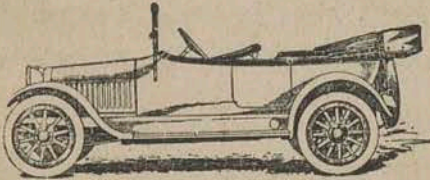

### AUTOMOBILES AND SUPPLIES—Contd.

Judd O P & Son, 11-15-17 W Plaza.  
Lincoln Highway Service Station, 25 W 1st.  
Mach Auto Co, 104 E 2d.  
Mack Garage, 128-134 N Center.  
Malcolm J S & Son, 112 N Center.  
Osen-McFarland Auto Co, 29 W Plaza.  
Paige Motor Car Co, 112 N Center.  
Sparks Transfer & Garage, 1202 B, Sparks.  
Steinheimer Bros, 47 W 4th.  
Wainwright J B, 201 S Virginia av.  
Wainwright & Jones, 344 Sierra.  
Western Auto Sales Co, E 2d s w cor Lake.

Cosmopolitan The, 261 N Virginia.  
Day & Lee, 242 N Center.  
Diamond Reuben, 742 B, Sparks.  
Ede J G, 4 Coml row.  
Emery G R, 3 E Plaza.  
Evans A D, Carson City.  
Hartung F H, 247 1/2 N Virginia.  
Hayshi U, 718 B, Sparks.  
Herstine D G, 840 B, Sparks.  
Lahr T W, 1026 B, Sparks.  
Lake Barber Shop, 256 Lake.  
Matsuyama T, 132 E Front.  
Melvin L A, Gerlach.  
Nelsen Al, Gerlach.  
Nicolosi Angelo, 218 N Center.  
Oliver Silvio, 120 E Coml row.  
Pacheco John, Carson City.  
Partipilo Don, 144 E Coml row.  
Partipilo V R, 42 E Coml row.  
Persing U G, 29 E 2d.  
Rey John, 109 E 2d.  
Rixon W F, 219 N Center.  
Scott J W, 241 N Center.  
Shank W J, 112 N Virginia.  
Stokoe F H, Carson City.  
Thurm John, Riverside Hotel.  
Tyler S C, 910 B, Sparks.  
Vieira J B, Carson City.  
Williamson Mrs J A, 10 Douglas av.

### BAKERS AND CONFECTIONERS.

(See also Confectioners).

Boston Bakery, Carson City.  
Carson Bakery, Carson City.  
Golden Sheaf Bkry, 121 E 2d.  
Golden State Bkry, 137 E 2d.  
Home Bakery, 1046 B, Sparks.  
Homestead Baking Co, 132 W 2d.  
Hygienic Bakery, 462 Evans av and 344 N  
Virginia.  
Nevada Bakery, 1026 B, Sparks.  
Palace Bakery, 238 N Virginia.

### BANK AND OFFICE FURNITURE.

Weber C F & Co, 100 W Coml row.

### BANKS AND BANKERS.

Bank of Sparks, 948 B, Sparks.  
Carson Valley Bank, Carson City.  
Farmers & Mer Nat Bank, E 2d s e cor N  
Center.  
Reno National Bank, Virginia n e cor 2d.  
Scheeline Banking & Trust Co, 156 N Vir-  
ginia.  
State Bank & Trust Co, Carson City.  
Washoe Co Bank, N Virginia s w cor 2d.

### BARBERS.

Bettencourt Benj, Carson City.  
Carew C R, Wadsworth.  
Cliff F S, Carson City.  
Cotton & Douvaran, 32 E 2d.

### \*BATHS.

Manitou Baths, 31 Thoma-Bigelow Bldg.

### \*BATTERIES—CHARGING AND REPAIRING.

Lincoln Highway Service Station, 25 W 1st.

### \*BATTERIES—STORAGE.

Henkell A P, 234 N Center.

### \*BEER—WHOLESALE.

Reno Brewing Co Inc, E 4th cor Spokane av.  
Wieland Bottling & Soda Wks, 251 Ralston.

### \*BELTING.

Nevada Eng & Supply Co, 502 E 4th.

## The Crystal

Confections

Pure  
Home Made  
Candies

Fountain  
Drinks

Ice Cream

Phone Main  
178

215 N.  
Virginia St.  
Reno, Nev.

## A. E. Kibble

Largest  
Roofing  
Contractor  
in the  
State

24 Douglas  
Alley

Tel. Main  
1219-W

or Main  
1288-R

# UNIVERSITY OF NEVADA

400 Students, 50 Professors and Instructors—Colleges of Arts and  
Science, Engineering, Agriculture and State Normal School. Write for Catalog

**Reno Wall Paper and Paint Co.** Mill Agents and Jobbers of Wall Paper  
**Dealers in PAINTS and OILS, GLASS, ETC.**  
**H. E. SAVIERS, Proprietor** 42 and 44 West Second Street

**BICYCLES, SUPPLIES AND REPAIRS.**

Marvin O A Co, 1230 B, Sparks.  
**Motoraid The, 15 W 4th.**  
 Nevada Cyclery, 307 Sierra.

**BILLIARD AND POOL HALLS.**

Colo Billiard Parlors, 210 N Virginia.  
 Reno Pool Hall, 223 Lake.  
 Tonoye S K, 129 E Front.  
 Tsekwrass Thos, 227 Lake.  
 Vaughn H J, Carson City.

**BLACKSMITHS.**

Bony Blacksmith Shop, 432½ West.  
 Catton John, Carson City.  
 Corbett W H, 107 W 5th.  
 Crosby J F, Wadsworth.  
 Crow P M, Carson City.  
 Harrington S T, 326 Evans av.  
 Leete & Leary, Carson City.  
 McCullum Horatio, 9th and C, Sparks.  
**Nevada Eng & Supply Co, 502 E 4th.**  
 O'Neill Jas, 115 W 3d.  
 Richter & Rechsteiner, 348 Evans av.  
 Vietti & Bottini, 225 Chestnut.

**\*BLUE PRINTING.**

Porteous Decorative Co, Masonic Temple Bldg.

**BOARDING HOUSES.**

(See also Furnished Rooms; also Hotels).  
 Andrews Eliz, 232 S Center.  
 Bacon E L, 746 N Virginia.  
 Campbell A M, 118 Sierra.  
 Hippert M E, F Thoma-Bigelow Bldg.  
 Lamb A M, 728 N Virginia.

**BOILER MANUFACTURERS.**

Nevada Eng & Supply Co, 502 E 4th.

**\*BONDS.**

Fidelity & Deposit Co (Maryland), Sessions & Clement Agts, 158 N Virginia.

**\*BOOK AND JOB PRINTERS.**

Harper Bros, 41-43 Richards, Salt Lake City.

**BOOKBINDERS.**

Green & Lake Inc, 115 E 2d.  
 Nevada Press Co, Gazette Bldg.  
 Reno Printing Co, 41 E 2d.

**BOOKS AND STATIONERY.**

Beemer C A, 934 B, Sparks.  
 Mott Stationery Co, 133 N Virginia.  
 Raftice K A, Carson City.  
 Reno Stationery Co, 11 E 2d.  
**White Co Inc The, 3 N Virginia.**

**BOOTS AND SHOES.**

See Shoes.

**BOTTLERS.**

Buffalo Bottling Co, 524 W Coml row.  
 Diamond Soda Wks, 1114 E 4th.  
 Frank Bros Co, Coml row and Ralston.  
**Reno Brewing Co Inc, E 4th cor Spokane av.**  
 Wieland Btlg & Soda Wks, 251 Ralston.  
 Woods H A, Carson City.

**BOX MANUFACTURERS.**

Sierra Nevada Wood & Lumber Co, 7-8 Ryland & Levy Bldg.

**BREWERS.**

Carson Brewing Co, Carson City.  
**Reno Brewing Co, E 4th cor Spokane av.**

**\*BREWERS' AGENTS.**

Wieland Btlg & Soda Wks, 251 Ralston.

**BRICK MANUFACTURERS.**

Reno Press Brick Co, 12-E Washoe Co Bank Bldg.

**BROKERS—MINING.**

DuBois & DuBois, Carson City.  
 Jones January, 38 Gazette Bldg.  
 Meeks & Mayer, 214 Clay-Peters Bldg.  
 Western Mine Brokers, 240 N Center.

**BROKERS—STOCKS AND BONDS.**

Coughlin O W, rear 221 N Center.  
 Heffernan W F, 225 N Center.

**\*BUILDING MATERIAL AND SUPPLIES.**

Pierson Mill & Lumber Co, 335 4th.  
 Verdi Lumber Co, 131 N Virginia.

**\*BUNGALOWS.**

Conradt Brothers, 559 W 4th.

**BUTCHERS.**

See Meat Markets.

**\*BUTTER, EGGS AND CHEESE.**

Crescent Creamery, North Verdi Road.  
 Eagle Market, Carson City.  
**Ennis-Brown Co, 27-31 E Plaza.**

**CABINET MAKERS.**

Conradt Brothers, 559 W 4th.  
 Dickie G O, 537 S Center.  
**Pierson Mill & Lbr Co, 335 E 4th.**  
 Sierra Nevada Wood & Lumber Co, 7-8 Ryland & Levy Bldg.

**The  
 WHITE  
 Co, Inc.**

**Office  
 Supplies  
 and  
 Stationery**

**Masonic  
 Temple Bldg**

**Reno, Nev.**

**Reno-  
 Chilcoat  
 Auto Line**

**From Reno  
 Nev. to  
 Chilcoat  
 California  
 Fare \$3.**

**CARS FOR  
 SPECIAL  
 TRIPS**

**Hotel Golden**

**Tel. Main  
 142**

**T. R. CHEATHAM** **NYAL'S REMEDIES**  
**148 N. Virginia** **Phone 91** **DRUGGIST'S SUNDRIES**  
**STATIONERY, ETC.**

OFFICE PHONE 606

YARD PHONE 261

# Sierra Nevada Wood & Lumber Co.

ALL KINDS OF LUMBER AND MILL WORK

ROOMS 7 and 8

NO. 158 N. VIRGINIA

RENO, NEVADA

258

R. L. POLK & CO'S

## CARPENTERS AND BUILDERS.

See Contractors.

### \*CAFES.

Etcheharren & Aldaz, 207 N Center.  
French Cafe, 40 E Coml row.  
Grand Cafe, 33 E 2d.  
Grotto Quick Lunch, 32 Douglas av.  
McKissick Grill, McKissick Hotel.

### CARPET CLEANERS.

Harms W A, 9th cor Morrill av.

### \*CARPETS.

Donnels & Steinmetz, Sierra n w cor 2d.  
Nevada Credit Co, cor 4th and Virginia.  
Willard F J, 136 N Center.

## CARRIAGE AND WAGON MANUFACTURERS

See Blacksmiths.

### \*CASTINGS.

Nevada Eng & Supply Co, 502 E 4th.

### \*CATERERS.

Palace Bakery, 238 N Virginia.

### \*CEMENT.

Verdi Lumber Co, 131 N Virginia.

## CHEMISTS.

Carson Assay Office, Carson City.

### \*CHILDREN'S FURNISHINGS.

Palace Dry Goods House, E 2d s w cor N Center.

## CHINA PAINTERS.

Meskimons M M, 529 W 2d.

## CHINESE AND JAPANESE GOODS.

Quong High Lung & Co, rear 213 Evans av.  
Wing Tang Hing Kee Co, 104 Lake.

## CHIROPODISTS.

Edwards W G, 217 N Virginia.  
Thompson A T, 119 1/2 N Virginia.  
Up-to-Date Hairdressing Parlors, 119 1/2 N Virginia.  
Crider R A, 217 N Virginia.

## CHRISTIAN SCIENCE PRACTITIONERS.

Corser M A, Colonial Apts.  
Ellithorpe M A, 237 Mill.  
Paine G S, 227 W Liberty.  
Turley M E, 319 Nixon Bldg.

## CIGARS—WHOLESALE AND MANUFACTURING.

Brannon C C, Carson City.  
Rath J A, 148 Ralston.  
Rotholtz Ben Cigar Co, 210 N Virginia.

### CIGARS AND TOBACCO—RETAIL.

Amigo H J, 142 N Virginia and 207 1/2 N Center.  
Anderson C J, 2 E Coml row.  
Asheim Michl, 210 N Virginia.  
Bryson G L, 223 N Virginia.  
Cheatham T R, 148 N Virginia.  
Colbrandt Cigar Co, 155 and 253 N Virginia.  
Evans D A, 227 N Center.  
Gardella Jos, 146 E Coml row.  
Hill D S, 714 B, Sparks.  
Horn Arthur, Sheepshead.  
Miller Myrtle, N Center cor Coml row.  
Morton Brothers, 12 E 2d.  
Palace Cigar Store, 46 E Coml row.  
Peterson Emil, 38 E Coml row.  
Reed J W, 239 N Center.  
Schutz I, 14 E Coml row.  
Smokery The, 247 N Virginia.  
Yokoyama M, 136 E Front.

### \*CIRCULAR LETTERS.

Bobo J P, Herz Bldg.

### \*CITY DIRECTORY PUBLISHERS.

Polk R L & Co, General Offices 613 616 Dooly Bldg, Salt Lake City.

## CIVIL ENGINEERS AND SURVEYORS.

Barber V S, 217 I O O F Bldg.  
Montgomery S E, 301 Clay-Peters Bldg.  
Stewart T K, 218 N Virginia.  
Updike D H, 228 Sierra.

## CLAIRVOYANTS.

McGregor Eva, 238 N Virginia.

## CLEANERS AND PRESSERS.

Benzole Cng Wks, 28 W Coml row.  
Dundee Woolen Mills, 235 N Center.  
Gladstein Jos, 243 Lake.  
M & M Cng & P Parlors, 225 1/2 Lake.  
Navarrot & Hauret, 233 E Plaza.  
New Method French D & C Co, 141 E 2d.  
Society Clnrs, 39 W 1st.  
Washoe Co Clnrs & Tlrs, 100 N Center.

## CLOAKS AND SUITS.

Emporium The, 211 N Virginia.  
Fraley's Cloak & Suit House, 9 Front.  
Palace Dry Goods House, E 2d s w cor N Center.  
Unique Store, 135 N Virginia.

## CLOTHING DEALERS.

Couzin A S, 204 N Center.  
Dalzell E C, 7 Journal Bldg.

**DR. W. E. TAYLOR - JESSIE E. TAYLOR**  
Glasses Fitted  
**OPTOMETRISTS**  
1-2-3 Thoma Bigelow Building  
Eyes Examined  
Telephone 642

**JACOB C. MEYER**

**Plumbing, Heating & Ventilating**

**Vacuum Cleaning & Heating Plants**

P O Box 371

Tel. Main 547

Reno, Nev.

**THE HOTEL GOLDEN**  
EUROPEAN  
Largest In Nevada

**Eyes Trouble You?**  
See **F. P. DANN, Optometrist**

**228 N. Virginia**  
**RENO, NEVADA**

Dundee Woolen Mills, 235 N Center.  
Economy Department Store, 214 Sierra.  
Emporium Co, Carson City.  
Frank & Bane, 235 N Virginia.  
Gottlieb Max, 142 E Coml row.  
Herberth Geo, 306 B, Sparks.  
Jacobs Bros, 30 E Coml row.  
Kuhn Carl, 112 E Coml row.  
Leter Harry, 22 E Coml row.  
**Lewis & Lukey, 221 N Virginia.**  
Nevada Credit Co, cor 4th and Virginia.  
Oregon Woolen Mills Clo Store, 200 N Center.  
Pickett-Atterbury Co, 220 N Virginia.  
**Schutz I, 14 E Coml row.**  
Smyth Jos Co, Carson City.  
Staley & Etchebarren, 211 N Center.  
Toggery The Inc, 928 B, Sparks.  
Tranter & Yorl, 242 N Virginia.  
White House Clothing Co, 10 E Coml row.

**COAL AND WOOD.**

C O D Fuel Co, 1136 B, Sparks.  
Drappo E L, 611 W 2d.  
Lane A & Co, 401 Church Ia.  
Martin J E, 235 Ralston.  
Rubke John, Carson City.  
Steinheimer Bros, 47 W 4th.  
**Verdi Lumber Co, 131 N Virginia.**  
Washoe Wood & Coal Yard, cor Evans and 6th.

**COFFEE HOUSES.**

See Restaurants.

**COLLECTION AGENCIES.**

Brown & Cosby, 5 Byington Bldg.  
Curtis J W, 206 I O O F Bldg.  
Hammersmark J T, 645 W 6th.  
Mack O H, 150 N Virginia.  
**National Credit Assn, 204-205 Clay-Peters Bldg.**  
Reno Credit Assn, 3 Washoe Co Bank Bldg.

**COLLEGES AND SCHOOLS.**

(See also page 19).

Boys Training School, Boys City.  
Heald's Business College, 316 I O O F Bldg.

Reno Business & Law College, Herz Bldg.  
St Mary's Hospital & Training School For Nurses, 234 Walnut.  
University of Nevada, 9th bet Virginia and Lake.

**\*COMMISSION MERCHANTS.**

Ennis-Brown Co, 27-31 E Plaza.

**\*COMPRESSORS.**

Nevada Eng & Supply Co, 502 E 4th.

**CONFECTIONERS—RETAIL.**

(See also Bakers and Confectioners).

Albers A E, 30 W 2d.  
Beck Hans, 350 N Virginia.  
**Crystal The, 215 N Virginia.**  
Devine C P, 918 B, Sparks.  
Goode R D, Carson City.  
McLain J R, 35 W 2d.  
Manheim A B, 123 N Virginia.  
**Palace Bakery, 238 N Virginia.**  
Shirley Wm, 21 W 2d.  
Smoot C M, Carson City.  
Trathen Chas, 217 S Virginia.  
Woh Lung & Co, Verdi.

**CONSTABLES.**

Gray John, Carson City.  
Scott Thos, 1122 B, Sparks.

**CONTRACTORS.**

Brick and Stone.

Burke Jas, 606 N Virginia.  
Cordonia S, 348 Wheeler av.  
Johnson John, 760 Alameda av.  
Logsdon M D, 136 Washington.

**Building.**

Bissett T W, 11 W 4th.  
McGinty W G & Sons, 150 N Virginia.

**J. D. Mariner**  
**Music**  
**House**

**Pianos**  
**Phono-**  
**graphs**  
**and**  
**Sheet**  
**Music**

123 N. Virginia  
Reno, Nev.

**The**  
**Letter**  
**Shop**

**Multigraph**  
**Letters**

**Mailing**  
**Lists**

**Address-**  
**ing**  
**Bureau**

201 Nixon  
Bldg.

Tel. Main  
1272-W

Reno, Nev.

**National Credit Association**

**LAW AND COLLECTIONS EVERYWHERE**  
**CREDIT RATINGS**

Member American Collectors Association  
Member American Collection Service  
Member American Rating System

**TELEPHONE 650**

204-5-5½ CLAY-PETERS BLDG.

RENO, NEVADA

**CORECCO BROS.**

41-43-45 West Fourth St.

DISTRIBUTORS OF  
**Chalmers** MOTOR  
CARS

Tel. Main 996



**Lincoln Highway Oxywelding and Repair Station**  
 High Pressure Oxywelding and Cutting—Auto and Motorcycle Repairing and  
 Supplies—Batteries Charged and Repaired  
 Phone 1191-J      Opposite T. & D. Theatre      RENO, NEVADA

**MCCORMACK & CO.**  
 Monumental Works  
 Marble and Granite Importers  
 Tel. Main 1474-J  
 404 N. Virginia

EAT AT  
**Grotto Quick Lunch**  
 Home Cooking  
 The Best the Market Affords is None too good for our Patrons  
 PHONE 917-J  
 32 E. Douglas Av.

260

R. L. POLK & CO'S

**CONTRACTORS—Contd.**

**Carpenters and Builders.**

Belz C L, 244 Ryland.  
 Bissett T W, 11 W 4th.  
 Burke Peter, 322 Vine.  
 Clock F E, 435 E 6th.  
 Fowler E K, 244 Keystone av.  
 Franzman John, 448 Sinclair.  
 Harvey A F, 104 California av.  
 Heidenreich W M, Carson City.  
 Heidenreich & Marr, Carson City.  
 Hughes W H, 740 S Virginia.  
 Kiser Arnold, 642 Mill.  
 McCollum Wm, 65 Bell.  
 McGinty W G & Sons, 150 N Virginia.  
 Mabson R C, 249 Sierra.  
 Mackenzie J A, 201 Keystone av.  
 MacNair Frank, 705 N Virginia.  
 Marvin A C, 541 Spokane av.  
 Newton S H, 636 Plumas.  
 Palsgrove John, 531 St Lawrence.  
 Patterson Andw, 17 Stevenson.  
 Sellman Calvin, 421 Elm.  
 Shea P J, 651 Elko av.  
 Stewart N B, 231 Arletta.

**Cement.**

Anderson G H, 328 Wheeler av.  
 Bernasconi Louis, 1026 W 1st.  
 Bevilasquor Antoni, 925 W 1st.  
 Conradt Brothers, 559 W 4th.  
 Duncan F M, 452Ralston.  
 Lund S H, 610 Sinclair.

**General.**

Bernasconi Jerry, 1030 W 2d.  
 Bissett T W, 11 W 4th.  
 Conradt Brothers, 559 W 4th.  
 Herberth E H, 610 7th, Sparks.  
 Holmes A W, 132 Court.  
 Knox H F, 218 N Virginia.  
 McCarty W L, 937 F, Sparks.  
 McGinty W G & Sons, 150 N Virginia.  
 Mabson R C, 249 Sierra.  
 Meskimons & Foster, 529 W 2d.  
 Osmun W H, 417 8th, Sparks.  
 Proctor E H, 342 12th, Sparks.  
 Shaff W W, 752 Mill.  
 Ward Bros, 612 Quincy.  
 Williams S L, 443 12th, Sparks.

**House Movers.**

Payne F M, 322 West.  
 Lester G R, 437 Church la.  
 Stroud Geo, 539 W 3d.

**Roofing.**

Kibble A E, 24 Douglas av.

**Teaming.**

Lonkey Leon, 19 W 5th.  
 Peterson A P, 644 Holcomb av.

**\*CORNICEMANUFACTURERS.**

Reno Sheet Metal Works, cor Plaza and Evans av.

**CORSETIERS.**

Corset Shop, Majestic Theatre Bldg.  
 Pardon Eliz, 9 Thoma-Bigelow Bldg.

**\*CRACKERMANUFACTURERS.**

Riverside Mill Co, East cor 2d.

**CREAMERIES.**

(See also Dairies).

Carson Creamery, Carson City.  
 Churchill Creamery, 201 Reno Nat Bank Bldg.  
 Crescent Creamery, North Verdi Road.  
 Mount Rose Creamery, 708 Humboldt.  
 Mutual Creamery Co, 522 Surprise rd.  
 Standard Milk Co, Sierra n e cor 6th.

**\*CREDIT RATINGS.**

National Credit Assn, 204-205 Clay-Peters Bldg.

**CROCKERY AND GLASSWARE.**

Nevada Implement & Supply Co, 214 Sierra.  
 Robison Merc Co, 1002 B, Sparks.

**\*CURTAINS.**

Donnels & Steinmetz, Sierra n w cor 2d.

**\*CUT FLOWERS.**

Eddy Floral Co, 17 W 2d.  
 Reno Florist, 38 W 2d.

**DAIRIES.**

(See also Creameries).

Bath Henry, Carson City.  
 Brooks C W, 331 Moran.  
 Cavitt Dairy, Sparks rd.  
 Crescent Creamery, North Verdi Road.  
 Foged Peter, Carson City.  
 Genova Dairy, 1020 Washington.  
 Lyons J S, Steamboat.  
 Nevada Dairy, Ingalls Crossing, Sparks.  
 Sanitary Dairy, S Virginia extd.  
 Sequeira J M, 1 mi n city.  
 Standard Milk Co, 6th cor Sierra.  
 Winfrey Dairy, Sparks rd.

**DANCING ACADEMIES.**

Wilson E L, 123 Maple.

**\*DECORATORS.**

Porteous Decorating Co, Masonic Temple Bldg.  
 Reno Wall Paper & Paint Co, 42-44 W 2d.

**Dundee**  
 WOOLEN MILLS

**SUITS AND OVERCOATS**  
 MADE TO ORDER **\$15**  
 235 N. Center      Reno, Nev.

YOUR HOME COMPANY

KEEP MONEY AT HOME

# Nevada Fire Insurance Co.

Office ODD FELLOWS BUILDING

RENO, NEVADA

CLASSIFIED BUSINESS DIRECTORY—1917.

261

### \*DELICATESSENS.

Barnes Bros, 141-143 N Virginia.

### DENTISTS.

Altree A B, 12 Fordonia Bldg.  
 Bliss W H, Carson City.  
 Cavell W H, Carson City.  
 Chandler R P, 139 N Virginia.  
 Coffin C A, 228 N Virginia.  
 Kane R F, 30 E 2d.  
 Lawton W J P, 17 E 2d.  
 McNeil H A, 217 Nixon Bldg.  
 Marven G H, 202 Nixon Bldg.  
 Phillips F H, 3 Ryland & Levy Bldg.  
 Phillips P H, 3 Ryland & Levy Bldg.  
 Quinn F P, 234 N Virginia.  
 Rathbun E F, 942 B, Sparks.  
 Rhodes C E, 216 Nixon Bldg.  
 Rulison D W, 218 N Virginia.  
 Rulison F J, 217 N Virginia.  
 Sautler & Sweet, 213 Nixon Bldg.  
 Smitten G M, 10-14 Journal Bldg.  
 Starr C T, 7 Washoe Co Bank Bldg.  
 Steinmiller G C, 8 Masonic Temple Bldg.  
 Thompson F T, 29 W 2d.

### \*DEPARTMENT STORES.

Gray, Reid, Wright Co, N Virginia nw cor 1st.

### \*DIAMONDS.

Pesce E C, 245 Lake.

### \*DIRECTORY PUBLISHERS.

Polk R L & Co, General Offices 613-616 Dooly Bldg, Salt Lake City.

### \*DRAPERIES.

Donnels & Steinmetz, Sierra n w cor 2d.  
Willard F J, 136 N Center.

### \*DRAWING MATERIAL.

Porteous Decorative Co, Masonic Temple Bldg.

### DRAYAGE.

See Express and Drayage.

### DRESSMAKERS.

Anable Bada, 428 N Virginia.  
 Anderson B M, 229 9th, Sparks.  
 Blanchette Bertha, 52 S Park.  
 Crain Mary, 141 W 4th.  
 Doty S B, 126 Sierra.  
 Elliget Ida, 324 Chestnut.  
 Elliott M A, 402 Elm.  
 Fontaine May, 950 S Virginia.  
 Gardner H S, 505 N Center.  
 Heller Margt, Sheepshead.  
 Hickman Nona, 121 1/2 Walnut.  
 Hilton Gertrude, 327 W 1st.  
 Kauffman Katherine, 405 W 4th.  
 McAlee Emily, 467 Sierra.

O'Goode Kate, 503 W 6th.  
 Swan E J, 1502 S Virginia.  
 Walden A B, 136 Stevenson.

### DRUGGISTS.

Cann Drug Co, 205 N Virginia.  
**Cheatham T R, 148 N Virginia.**  
 Dalton, Clifford & Wilson Co, Masonic Temple Bldg.  
 Hodgkinson S J, 233 N Virginia.  
 King F A Drug Co, 938 B, Sparks.  
 Kitzmeyer C L, Carson City.  
 McCullough Drug Co, 14 W Coml row.  
 Muller J A, Carson City.  
**Red Cross Drug Store, 127 N Virginia.**  
 Reno Drug Co, E 2d n e cor N Center.  
 Weck Drug Co, Virginia s e cor 2d.

### DRY GOODS.

(See also General Stores).

Cutts C F Co, Carson City.  
**Economy Department Store, 214 Sierra.**  
 Gee Hing Co, Carson City.  
 Golden Rule Store, 211 Sierra.  
 Gray, Reid, Wright Co, Carson City.  
 Hilborn H M, 151 N Virginia.  
 McBride C J, 906 B, Sparks.  
 Majors Emma, 1130 B, Sparks.  
**Palace Dry Goods House, E 2d s w cor N Center.**  
 Roberts & Harris, 33 W 2d.  
 Slooey Kee Co, Carson City.  
 Woolworth F W Co, 136 N Virginia.

### \*DYNAMOS AND MOTORS.

Nevada Eng & Supply Co, 502 E 4th.

### \*ELECTRIC APPARATUS AND SUPPLIES.

Lincoln Highway Service Station, 25 W 1st.  
 Nev Machy & Elec Co, 121 N Virginia.  
 Nev Tel Supply & Constn Co, Carson City.  
 Reno Elec Wks, 131 N Virginia.

### ELECTRIC LIGHT AND POWER COMPANIES.

Nevada Valleys' Power Co, 228 Nixon Bldg.  
**Reno Power, Light & Water Co, 21 Front and 922 B, Sparks.**  
 Truckee River Gen Elec Co, 21 Front and Carson City.

### \*ELECTRIC MACHINERY.

Nevada Eng & Supply Co, 502 E 4th.

### \*ELECTRIC STORAGE BATTERIES.

Henkell A P, 234 N Center.

### \*EMBALMERS.

Groesbeck & O'Brien Co, 220 W 2d.

### EMPLOYMENT BUREAUS.

Dollar Employment Agencies, Fordonia Bldg.  
 Meyota C, 122 E Front.  
 Reno Emp Agcy, 46 E Coml row.  
**Schutz I, 14 E Coml row.**

## National Credit Assn.

Law and Collections Everywhere

### CREDIT RATINGS

Clay-Peters Bldg.

RENO, NEV.

## RENO Business and Law College

Bookkeeping Shorthand and All Business Branches Taught

High Class Evening Law Course \$3.50 per Month

HERZ BLDG. Tel. 1067-W

Reno, Nev.

## SESSIONS & CLEMENT

158 N. VIRGINIA STREET

Tel. Main 74

Reno, Nev.

REAL ESTATE, RENTALS  
INSURANCE, BONDS

MONEY LOANED

# THE PENN MUTUAL LIFE INS. CO. of Philadelphia

ORGANIZED 1847

ASSETS OVER \$160,000,000.00

Clarence W. Albee, Gen'l Agt.

Odd Fellows Building  
RENO, NEVADA

262

R. L. POLK & CO'S

I.  
**Schutz**

Popular  
Priced  
Clothier

ALWAYS YOUR  
MONEY'S  
WORTH

Free  
Employment  
Office

14 E.  
Commercial  
Row

## \*ENGINEERS—MECHANICAL.

Nevada Eng & Supply Co, 502 E 4th.

## ENGINEERS—MINING.

Nevada Eng & Supply Co, 502 E 4th.

## \*ENGINES AND BOILERS.

Nevada Eng & Supply Co, 502 E 4th.

## EXPRESS COMPANIES.

Globe Express Co, Gerlach.  
Wells Fargo & Co Exp, Union Depot and  
Carson City, Sparks, Verdi and Wads-  
worth.

## EXPRESS AND DRAYAGE.

(See also Transfer Companies).

Brown J E, 9 W 2d.  
Eagle Express, 36 W 2d.  
Gentry Louis, S P Depot.  
Nevada Transfer Co, E 2d s w cor Lake.  
Peysen C A, 840 S Center.  
Sparks Transfer & Garage, 1202 B, Sparks.  
Van Billiard Thos, 17 Keystone av.  
Western Tfr Co, cor 2d and Virginia.

## \*EXTRACTS AND SYRUPS.

Alfalfa Foods Co, 50-54 Gazette Bldg.

## \*FARM LANDS.

Black & Co, 2 Fordonia Bldg.

## FEED STABLES.

Rubke John, Carson City.

## FENCE—WIRE AND IRON.

Tholl Paul, 838 F, Sparks.

## FISH, GAME AND POULTRY.

California Market, 355 N Virginia.  
Eagle Market, Carson City.  
People's Fish Mkt, 28 W 2d.  
Washoe Market, 141 N Virginia.

## \*FISHING TACKLE.

Nevada Implement & Supply Co, 214 Sierra.  
Parrott M A, 209 N Virginia.

## FLORISTS.

Eddy Floral Co, 17 W 2d.  
Reno Florist, 38 W 2d.  
Stoddard Floral Co, Masonic Temple Bldg.

## FLOUR MILLS.

Reno Flour Mill Co, Winter cor Coml row.  
Riverside Mill Co, East cor 2d.

## FLOUR—WHOLESALE.

Riverside Mill Co, East cor 2d.

## FLOUR AND FEED.

Western Feed Co, 829 W 5th.

## \*FOOD PRODUCTS.

Alfalfa Foods Co, 50-54 Gazette Bldg.

## FOUNDERS AND MACHINISTS.

Nevada Eng & Supply Co, 502 E 4th.

## \*FRAMING—PICTURES.

Porteous Decorative Co, Masonic Temple  
Bldg.

## FREIGHTERS.

Johnstone W J, Gerlach.  
Sartain A R, Gerlach.

## FRUITS—WHOLESALE.

Ennis-Brown Co, 27-31 E Plaza.  
Wood-Curtis Co, 125 W 3d.

## FRUITS AND PRODUCE.

Coffin & Larcombe, 309 Sierra.  
Henderson-Longton Co, 9 W 2d.  
Manhan A J, 356 Sierra.  
Mathews Cash Grocery, 135 E 2d.  
Palace Bakery, 238 N Virginia.  
Semenza & Co, 25 E 2d.  
Winn W B, 1006 B, Sparks.

## \*FUEL.

(See also Coal and Wood).

Verdi Lumber Co, 131 N Virginia.

## \*FUNERAL DIRECTORS.

Groesbeck & O'Brien Co, 220 W 2d.  
Perkins-Gulling Co, 242 Sierra.

## FURNISHED ROOMS.

(See also Hotels).

Arthur Jos, 33 W Plaza.  
Barrett C R, 145 W 3d.  
Bradford A B, 1117 C, Sparks.  
Capitani Clementina, 233 N Center.  
Christie Rachel, 140 N Virginia.  
Coe A L, 837 C, Sparks.  
Coffin Amelia, 147 Washington.  
Comer R O, 228 N Virginia.  
Davis G A, 123 Lake.  
Europa Hotel, 246 Lake.  
German Kathryn, 624 W 4th.  
Given H A, 218 S Center.  
Grand Central Hotel, 1 E Plaza.  
Haydon Jessie, 416 Mill.  
Holmes Hattie, 127 W 4th.  
Hotel Adneron, 218 Sierra.

A. P.  
**Henkell**

General  
**AUTO  
REPAIRING**

IGNITION  
STARTING AND  
LIGHTING  
SYSTEMS

Distributors  
U S L Storage  
Batteries

234 N.  
CENTER

**F. J. WILLARD** 136 NORTH CENTER STREET  
RENO, - NEVADA  
Dealer in Furniture, Rugs Carpets and Draperies  
Mattress and Awning Manufacturer

# PIERSON MILL & LUMBER CO.

QUALITY

Mill Work a Specialty

SERVICE

Phone 754

"Everything in the Building Line"

Reno, Nevada

CLASSIFIED BUSINESS DIRECTORY—1917.

263

Hotel Campus, 206 N Center.  
Hotel Golden, 219 N Center.  
Hotel Grand, 27 E 2d.  
Hotel Indart, 222 Lake.  
Hotel Nevada, 355 Lake.  
Hotel Richelieu, 4th n e cor Evans av.  
Idaho Rmg Hse, 12 W Coml row.  
Ingalls E A, 144 Sierra.  
Jensen J, Verdi.  
Kelly Effie, 120 Mill.  
Kirtley M E, 344 Mill.  
Knierlm Hotel, 31 W Plaza.  
Lane Kate, 310 Roberts.  
Lucey Julia, 323 Ralston.  
McCrimmon Murdock, 329 6th, Sparks.  
McKissick Hotel, cor Plaza and Sierra.  
Maish A G, Carson City.  
Morrison A C, 761 N Center.  
Nevada House, Carson City.  
Neven Laura, 546 Sinclair.  
Northern Hotel, 803 E 4th.  
Perry C W, 536 S Center.  
Peterson Kate, 674 Chestnut.  
Phillips Mrs W D, 157 Stevenson.  
Pope Augusta, 321 11th, Sparks.  
Rainwater Louise, 429 5th, Sparks.  
Reyburn Florence, 256 N Virginia.  
Rio Vista Hotel, 602 B, Sparks.  
Robbins Ida, 114 E Front.  
Salvation Army, 315 Sierra.  
Savoy The, 235 Sierra.  
Schively Alice, 28 E Coml row.  
Spencer Hulda, 147 Mill.  
Superior Rmg Hse, 306 E 4th.  
Sutherland House, 353 N Virginia.  
Toscano Hotel, 238 Lake.  
Van Coughnet Kate, 621 N Virginia.  
Vendome Hotel, 230 N Center.  
Vernon The, 11 E Plaza.  
Waldorf The, 534 C, Sparks.  
Wallstab Hotel, 624 B, Sparks.  
Walton House, 13 W Plaza.  
Westenberg Myrtle, 257 Mill.  
White House, Carson City.  
William Tell House, 245 1/2 Sierra.  
Woodland The, 201 W 3d.  
Young's Hotel, 704 B, Sparks.

## FURNITURE DEALERS.

Campbell Furniture Co, 125 E 2d.  
Donnels & Steinmetz, Sierra n w cor 2d.  
Downey M A, Carson City.  
Durst & Chartz, Carson City.  
Gill G W, 1310 B, Sparks.  
Harris Trading Co, 1434 B, Sparks.  
Nevada Credit Co, cor 4th and Virginia.  
Shufelt & Riley, 216 Sierra.  
Sparks Furniture Co, 1118 B, Sparks.  
White L F, 33 W 1st.  
Willard F J, 136 N Center.

## \*FURRIERS.

Goldstein Sam, 228 N Virginia.  
Wiedberg B W, 227 N Virginia.

## \*GARAGES.

Corecco Bros, 41-45 W 4th.

## GAS COMPANIES.

Carson Ctl Coal Gas Co, 21 Front and Carson City.

## \*GAS ENGINES.

Verdi Lumber Co, 131 N Virginia.

## GENERAL STORES.

(See also Grocers).

Andreuccetti Peter, 357 N Virginia.  
Blundell T H, Wadsworth.  
Dalton W E, Gerlach.  
Fish C A, Olinghouse.  
Golding W T, Nixon.  
Howard J H, Gerlach.  
King Mrs Saml, Gerlach.  
Macpherson W S, 1114 B, Sparks.  
Murdock W S, Gerlach.  
Sauer & Kornmayer, Washoe.  
Smith F S, Derby.  
Walsh E J, Carson City.

## \*GLAZIERS.

Mabson R C, 249 Sierra.

## GRANITEWARE.

See Tin and Graniteware.

## GRINDERS.

Hielscher Paul, 230 Sierra.

## GROCERS—WHOLESALE.

Mitchell W I Co, 242 E Coml row.  
Reno Grocer Co, 432 N Virginia.

## GROCERS—RETAIL.

Alpine Winery & Grocery, 116 N Center.  
American Gro Co, 226 N Virginia.  
Athens Grocery, B nr 15th, Sparks.  
Barnes Bros, 141-143 N Virginia.  
Bettles T W, 413 S Center.  
Bow War, 133 Lake.  
Bugica Leonard, 744 B, Sparks.  
Campbell Frank, 361 N Virginia.  
Chung Kee, 126 E 2d.  
Coffin & Larcombe, 309 Sierra.  
Colorado Grocery, 25 W 2d.  
Conant Bros, 19 E 2d.  
Greene's Cash Grocery, 226 Sierra.  
Humphrey Supply Co, 1042 B, Sparks.  
James R O, Carson City.  
Leavitt H C, 418 W 5th.  
Manhan A J, 356 Sierra.  
Martin Wm, 301 E 4th.  
Mathews Cash Grocery, 135 E 2d.  
Meiss Louis, 126 N Virginia.  
Mill Street Grocery, 427 Mill.  
Mooch P H, 724 B, Sparks.  
Nevada Grocery, 2d n e cor Sierra.  
Novacovich Merc Co, 8 W Coml row.  
Reno Cash Store, 351 N Virginia.  
Reno I & F Sausage Factory, 110 E Coml row.  
Reno Merc Co, Coml row cor Sierra.

**COMMERCIAL HOTEL & BAR**  
FIRST CLASS HOTEL  
WINES, LIQUORS AND CIGARS  
PRICED REASONABLE  
207-209 N. CENTER ST.  
RENO, NEV.

Frame,  
Humphrey  
and  
Harcomb

Lawyers

129 N.  
Virginia  
RENO,  
NEVADA

**DRINK ALFINE AND FEEL FINE**

MANUFACTURED BY

**Alfalfa Foods Company 50-54 Gazette Bldg., Reno, Nev.**

# Porteous Decorative Co.

Masonic  
Temple

Wall Paper, Paints, Oils, Pictures, Frames and Stationery

Reno, Nev.

264

R. L. POLK & CO'S

## The Crystal Confections

Pure  
Home Made  
Candies

Fountain  
Drinks

Ice Cream

Phone Main  
178

215 N.  
Virginia St.  
Reno, Nev.

## A. E. Kibble

Largest  
Roofing  
Contractor  
in the  
State

24 Douglas  
Alley

Tel. Main  
1219-W  
or Main  
1288-R

### GROCERS—RETAIL—Contd.

Sang Wo Co, 127 W Front.  
Semenza Tony, 1034 B, Sparks.  
Semenza & Co, 25 E 2d.  
Sparks Grocery, 944 B, Sparks.  
Winn W B, 1006 B, Sparks.  
Zolezzi Dominico, 252 Lake.

### GUN AND LOCKSMITHS.

Biancani Adolph, 228 N Center.  
Howard & Manning, 215 Sierra.  
Parrott M A, 209 N Virginia.

### GUNS AND AMMUNITION.

Morton Brothers, 12 E 2d.  
Parrott M A, 209 N Virginia.

### \*HABERDASHERS.

Lewis & Lukey, 221 N Virginia.

### HAIRDRESSERS.

Paragon Beauty Parlor, 17 Front.  
Up-to-Date Hairdressing Parlors, 119½ N  
Virginia.

### HARDWARE DEALERS.

Bradley J R Co, 1-9 W Plaza.  
Commercial Hdw Co, 24 W Coml row.  
Edwards Hdw Co, 117 E 2d.  
Genesy B J, 238 Sierra.  
Hamp-Thomas Co, 119 N Virginia.  
Meyer A G, Carson City.  
Nevada Implement & Supply Co, 214 Sierra.  
Reno Merc Co, Coml row cor Sierra.  
Robison Merc Co, 1002 B, Sparks.

### HARNESS MANUFACTURERS AND DEALERS.

Bools & Butler, 228 N Center.  
Kitzmeyer D G, Carson City.  
Kline W G, 239 Sierra.  
Reno Saddlery Co, 238 N Center.  
Von der Hyde G F, Carson City.

### HATTERS.

Archambault Moss, 240 N Virginia.  
Cosmopolitan Shoe Shining Parlor, 261 N  
Virginia.

### HAY BALERS.

Olsen Peter, 229 Moran.

### HAY AND GRAIN.

C O D Fuel Co, 1136 B, Sparks.  
Rubke John, Carson City.  
Verdi Lumber Co, 131 N Virginia.

### \*HEATING AND VENTILATING.

Meyer Jacob C, Reno, Nev, P O Box 371.  
Savage Htg & Plmbg Co, rear 228 W Coml  
row.

### HIDES, PELTS AND FURS.

Bissinger & Co, 454 Eureka av.

### \*HOISTS.

Nevada Eng & Supply Co, 502 E 4th.

### HORSESHOERS.

See Blacksmiths.

### HOSPITALS.

Florence Crittenden Home, 937 Forest.  
Hayes Hospital, Carson City.  
Mount Rose Hospital, 421 Granite.  
St George Hospital, 550 Sierra.  
St Mary's Hospital & Training School For  
Nurses, 234 Walnut.

### \*HOT WATER HEATING.

Meyer Jacob C, Reno Nev, P O Box 371.

### HOTELS.

(See also Furnished Rooms).

Anderson Hotel, 218 Sierra.  
Arlington Hotel, Carson City.  
Colonial Apts, West bet 1st and 2d.  
Columbus House, Wadsworth.  
Commercial Hotel, 207 N Center.  
Courtland Hotel, 1042 B, Sparks.  
DeLux Hotel, 114 N Center.  
Depot Lodging Hse, 130 E Coml row.  
Disobell & Vinning, Buffalo Meadows.  
Electric Hotel, 1324 B, Sparks.  
Elm Hotel, 8 Coml row.  
Europa Hotel, 641 7th, Sparks.  
Exchange Hotel, Carson City.  
French Hotel & Bar, 220 N Center.  
Golden Eagle Hotel, 317 Sierra.  
Golden Hotel, 219 N Center.  
Golden West Hotel, Carson City.  
Grand Central Hotel, 1 E Plaza.  
Harriman House, 1511 B, Sparks.  
Home Hotel, 34 W 2d.  
Hotel Anderson, 218 Sierra.  
Hotel Clarendon, 138 E Coml row.  
Hotel Espanol, 239 E Plaza.  
Hotel Gallery, 4th s w cor Park.  
Hotel Golden, 219 N Center.  
Hotel Golden Annex, 237 N Center.  
Hotel Grand, 27 E 2d.  
Hotel Lenox, 427 Evans av.  
Hotel Lusich Annex, 26 E 2d.  
Hotel Manning, 29 E Plaza.  
Hotel Richelieu, E 4th n e cor Evans av.  
Hotel Verdi, Verdi.  
Hotel Virginia, 238 N Virginia.  
McKissick Hotel, cor Plaza and Sierra.  
Menlo Hotel, 114 E Coml row.  
Mint Hotel, 125 E 2d.  
Nevada House, Wadsworth.  
Overland Hotel, E Coml row s e cor N  
Center.  
Park Hotel, Carson City.  
Riverside Hotel, S Virginia.  
Ross Martha, Sheepshead.  
St Albans Hotel, 358 N Virginia.  
Saturno Hotel, 2d s e cor West.

## UNIVERSITY OF NEVADA

400 Students, 50 Professors and Instructors—Colleges of Arts and  
Science, Engineering, Agriculture and State Normal School. Write for Catalog

**Reno Wall Paper and Paint Co.** Mill Agents and Jobbers of Wall Paper  
**Dealers in PAINTS and OILS, GLASS, ETC.**  
**H. E. SAVIERS, Proprietor** 42 and 44 West Second Street

Vendome Hotel, 230 N Center.  
 Wadsworth Hotel, Wadsworth.  
 Ward & Smith, Buffalo Meadows.

**\*HOUSE CLEANERS.**

American Vacuum Cleaning Co, 23-24 Fordonia Bldg.

**\*HOUSE FURNISHING GOODS.**

Donnels & Steinmetz, Sierra n w cor 2d.

**HOUSE MOVERS.**

See Contractors—House Movers.

**ICE CREAM MANUFACTURERS.**

Chism Ice Cream Co, w end 2d.  
 Crystal The, 215 N Virginia.

**ICE DEALERS.**

Grizzly Creek Ice Co, 12 Washoe Co Bank Bldg.  
 Independent Ice Co, 12 Washoe Co Bank Bldg.  
 Reno Ice Delivery Co, 4th cor Alameda av.  
 Union Ice Co, Carson City.

**INSURANCE AGENTS.**

**Accident.**

Sessions & Clement, 158 N Virginia.  
 Stotesbury J H, 158 N Virginia.

**Automobile.**

Leonard J M, Carson City.

**Fire.**

Black & Co, 2 Fordonia Bldg.  
 Leonard J M, Carson City.  
 Peck & Sample Co, 14 E 2d.  
 Peters & Sons, Carson City.  
 Sessions & Clement, 158 N Virginia.

**Health.**

Sessions & Clement, 158 N Virginia.  
 Stotesbury J H, 158 N Virginia.

**Life.**

Albee C W, 217-218 I O O F Bldg.  
 Fairfield J M, 205 Nixon Bldg.  
 North M E, 32 Washoe Co Bank Bldg.  
 Pennington Mae, Martin Bldg.  
 Robinson Geo W, 14 Washoe Ca Bank Bldg.  
 Sterud J M, 2 Masonic Temple Bldg.  
 Stotesbury J H, 158 N Virginia.

**INSURANCE COMPANIES.**

**Accident.**

Continental Casualty Co, 158 N Virginia.  
 Fidelity & Deposit Co (Maryland), Sessions & Clement Agts, 158 N Virginia.

**Fire.**

Atlas Assurance Co (London), Sessions & Clement Agts, 158 N Virginia.  
 Atlas-Manchester Assurance Co (London), Black & Co Agts, 2 Fordonia Bldg.  
 California Ins Co (San Francisco), Nevada Fire Ins Co Gen Agcy, 315 Odd Fellows Bldg.  
 Citizens Fire Ins Co (St Louis), Sessions & Clement Agts, 158 N Virginia.  
 Concordia Fire Ins Co (Milwaukee), Black & Co Agts, 2 Fordonia Bldg.  
 Concordia Fire Ins Co (Milwaukee), Sessions & Clement Agts, 158 N Virginia.  
 German Alliance Ins Co (New York), Sessions & Clement Agts, 158 N Virginia.  
 Hibernia Underwriters Dept (New York), Sessions & Clement Agts 158 N Virginia.  
 National Fire Ins Co (Hartford), Sessions & Clement Agts, 158 N Virginia.  
 Nevada Fire Ins Co, Robert Carlson Sec-Mgr, 315 Odd Fellows Bldg.  
 Nevada Fire Ins Co (Reno), Sessions & Clement Agts, 158 N Virginia.  
 Patriotic Assurance Co (Dublin), Black & Co Agts, 2 Fordonia Bldg.  
 Pennsylvania Fire Ins Co (Phila), Sessions & Clement Agts, 158 N Virginia.

**Health.**

Continental Casualty Co, 158 N Virginia.

**Life.**

Mutual Life Ins Co (New York), J M Sterud Dist Supt, 2 Masonic Temple Bldg.  
 Nev State Life Ins Co, 224 I O O F Bldg.  
 New York Life Ins Co, 32 Washoe Co Bank Bldg.  
 N Y Life Ins Co, 32 Washoe Co Bank Bldg.  
 Northwestern Mutual Life Ins Co (Milwaukee), Geo W Robinson Dist Agt, 14 Washoe Co Nat Bank Bldg.  
 Penn Mutual Life Ins Co (Pa), C W Albee Gen Agt, 217-218 I O O F Bldg.  
 West Coast Life Ins Co, 204 Nixon Bldg.

**INVESTMENTS.**

Clay-Peters Bldg Co, 14 E 2d.  
 Etnier Bessie, 701 Lander.  
 Nixon Estate Co, 320 Nixon Bldg.  
 Odd Fellows Bldg Assn, 306 I O O F Bldg.  
 Reno Securities Co, 303 Reno Nat Bank Bldg.  
 Virden W H, 126 W 1st.

**\*IRON FOUNDERS.**

Nevada Eng & Supply Co, 502 E 4th.

**\*IRON AND STEEL CONSTRUCTION.**

Nevada Eng & Supply Co, 502 E 4th.

**The  
 WHITE  
 Co, Inc.**

**Office  
 Supplies  
 and  
 Stationery**

**Masonic  
 Temple Bldg**

**Reno, Nev.**

**Reno-  
 Chilcoat  
 Auto Line**

**From Reno  
 Nev. to  
 Chilcoat  
 California  
 Fare \$3.**

**CARS FOR  
 SPECIAL  
 TRIPS**

**Hotel Golden  
 Tel. Main  
 142**

**T. R. CHEATHAM Druggist & Pharmacist**  
**PRESCRIPTION ACCURACY**  
 148 N. VIRGINIA ST. PHONE 91 RENO, NEV.

OFFICE PHONE 606

YARD PHONE 261

**Sierra Nevada Wood & Lumber Co.**

ALL KINDS OF LUMBER AND MILL WORK

ROOMS 7 and 8

NO. 158 N. VIRGINIA

RENO, NEVADA

266

R. L. POLK &amp; CO.'S

**DR. W. E. TAYLOR - JESSIE E. TAYLOR**Eyes Examined  
OPTOMETRISTS  
Glasses Fitted1-2-3 Thoma Bigelow Building  
Telephone 642**IRRIGATION COMPANIES.**

Orr Ditch & Water Co, 12 Washoe Co Bank Bldg.  
South Side Irrigatng Canal Co, 28 Washoe Co Bank Bldg.

**JEWELERS.**

Butcher & Collins, 252 N Virginia.  
Cohn Louis, 45 E 1d.  
Friend C W, Carson City.  
Gammon O C, 912 B, Sparks.  
Ginsburg Harry, 201 N Virginia.  
Golden Frank Est, Carson City.  
Herz R & Bro, 259 N Virginia.  
Kuhn Max, 259 N Virginia.  
Marymont Louis, 221 N Center.  
Nevada Jwiry Mfg Co, 29 W 2d.  
**Pesce E C, 245 Lake.**  
Radcliffe Lucius, 128 N Virginia.  
Saake C T, 228 Sierra.  
Wood Isidor, 226 N Virginia.

**\*JOB PRINTERS.**

Harper Bros, 41-43 Richards, Salt Lake City.

**JUNK DEALERS.**

Cohen Max, 532 Vine.  
Nevada Junk Co, 103 E Plaza.

**JUSTICES OF THE PEACE.**

Devine J D, 1122 B, Sparks.  
King W T, Carson City.  
McAdams Harvey, 1214 C, Sparks.

**LADIES' FURNISHINGS.**

Economy Department Store, 214 Sierra.  
Kwong Chung & Co, 102 N Center.  
Milburn J J Co, 107 N Virginia.  
**Palace Dry Goods House, E 2d s w cor N Center.**  
Roberts & Harris, 33 W 2d.  
Unique Store, 135 N Virginia.

**\*LADIES TAILORS.**

Goldstein Sam, 228 N Virginia.  
Singer Harry, 134 W 2d.

**\*LANDS.**

Burns P M, 309 Clay-Peters Bldg.  
Flanigan P L, 9 Fordonia Bldg.  
Llano Del Rio Co, 7 Journal Bldg.  
Santa Rosa L & I Co, 1 Ryland Bldg.

**LAUNDRIES.**

Carson Electric Lndry, Carson City.  
French Laundry, 627 Mill.  
Hop Lee, 333 N Virginia.  
Lee Sue, 404 Evans av.  
Mikado Laundry, 204 Lake.  
Myatta M, Gerlach.  
Quan Sing, Carson City.  
Reno Steam Laundry Co, 229 Plaza.  
Sam Lee, Carson City.

Sam Sing, 200 Lake.  
Sparks Laundry, 448 11th, Sparks.  
State Laundry, 147 W 3d.  
Sue Wah Toms, 126 E 2d.  
Tokyo Laundry, Carson City.  
Troy Laundry, 23 High.  
Wet Wash Laundry, 423 N Virginia.  
Wing Chong, 225 Lake.  
Yokohama Laundry, 1302 B, Sparks.

**LAWYERS.**

Ayres & Gardiner, 309 Nixon Bldg.  
Baldy W E, Carson City.  
Barry N J, 302 Clay-Peters Bldg.  
Boyd J T, 405 Clay-Peters Bldg.  
Breeland A G, 42 Gazette Bldg.  
Brown & Belford, 315 Nixon Bldg.  
Browne Howard, 129 N Virginia.  
Burritt C H, 23 Gazette Bldg.  
Burrows J W, Richelieu Hotel.  
Burton C F, 201 Reno Nat Bank Bldg.  
Chartz Alfred, Carson City.  
Chartz J M, Carson City.  
Cheney A E, 139 N Virginia.  
Cheney, Downer, Price & Hawkins, 139 N Virginia.  
Cheney E W, 139 N Virginia.  
Cohn Felice, Carson City.  
Curler Benj, 218 N Virginia.  
Daly J H, 1122 B, Sparks.  
Danforth H D, 228 Nixon Bldg.  
Davis L J, 1 Ryland Bldg.  
Dixon J B, 26 Washoe Co Bank Bldg.  
Dodge E R, 302 Clay-Peters Bldg.  
Dodge & Barry, 302 Clay-Peters Bldg.  
Downer S S, 139 N Virginia.  
Ellis P B, Carson City.  
Finch J D, 420 Clay-Peters Bldg.  
Fowler L B, 420 Clay-Peters Bldg.  
**Frame, Humphrey & Harcomb, 129 N Virginia.**  
Frame J M, 129 N Virginia.  
French L N, 205 Reno Nat Bank Bldg.  
Gibbons L A, 205 Reno Nat Bank Bldg.  
Hacker W L, 42 Gazette Bldg.  
Harcomb A W, 129 N Main.  
Hartson D H, 41 Gazette Bldg.  
**Harwood C L, 209 Nixon Bldg.**  
Hawkins P A, 139 N Virginia.  
Heer & Glynn, 401 Clay-Peters Bldg.  
Hinckley L E C, 411 Clay-Peters Bldg.  
Hoyt, Gibbons & French, 205 Reno Nat Bank Bldg.  
Hoyt H M, 205 Reno Nat Bank Bldg.  
Humphrey H B, 129 N Virginia.  
Huskey H W, 1 Byington Bldg.  
Jones W D, 201 Clay-Peters Bldg.  
Kelly C H, 543 Forest.  
Kennedy P H, 27 Gazette Bldg.  
Kennedy W M, 315 Nixon Bldg.  
Kepner T E, 206 I O O F Bldg.  
King F D, 1 Masonic Temple Bldg.  
Lasher A F, 25 Washoe Co Bank Bldg.  
Lunsford E F, Court House.  
McIntosh C H, 217 N Virginia.  
McKay R A, Carson City.  
Mack O H, 150 N Virginia.  
Mack & Green, 221 I O O F Bldg.  
Marois T M, 234 N Virginia.  
Miller A G, 2 Journal Bldg.  
Mooney Homer, 9 Fordonia Bldg.  
Moore M B, 201 Clay-Peters Bldg.

**JACOB C. MEYER**Plumbing,  
Heating &  
Ventilat-  
ingVacuum  
Cleaning  
& Heating  
Plants

P O Box 371

Tel. Main  
547

Reno, Nev.

**THE HOTEL GOLDEN**  
EUROPEAN  
Largest In Nevada

# Eyes Trouble You? See F. P. DANN, Optometrist

228 N. Virginia  
RENO, NEVADA

## CLASSIFIED BUSINESS DIRECTORY—1917.

267

Murphy Frank, Carson City.  
Orr J S, 308 I O O F Bldg.  
Painter A E, 25 Washoe Co Bank Bldg.  
Percy & Smith, 21 Washoe Co Bank Bldg.  
**Pike LeRoy F, 28-29 Washoe County Bank Bldg.**  
Platt & Sanford, 322 Nixon Bldg and Carson City.  
Poujade Jos, Carson City.  
Price R M, 139 N Virginia.  
Pruett W E, 406 Clay-Peters Bldg.  
Richards Robt, 247 N Virginia.  
Scanlan M J, 414 Clay-Peters Bldg.  
Schnitzer W H, 5 Gazette Bldg.  
Scouler Robt, 208 Clay-Peters Bldg.  
Seeds W P, 308 Clay-Peters Bldg.  
Springmeyer Geo, 306 Nixon Bldg.  
Stoddard R W, 407 Clay-Peters Bldg.  
Summerfield & Richards, 247 N Center.  
Sweeney J G, Carson City.  
Sweeney & Morehouse, 16 Washoe Co Bank Bldg.  
Turano A M, 6 Journal Bldg.  
Williams E L, 328 Nixon Bldg.  
Wilson W T, 315 Nixon Bldg.  
Withers R G, 20 Washoe Co Bank Bldg.  
Woodburn & Bartlett, 324 Nixon Bldg.  
Van Derwerker J L, 3 Washoe Co Bank Bldg.  
Virden W H, 126 W 1st.

### LIGHT AND POWER COMPANIES.

Carson City Coal Gas Co, 21 Front.  
Wadsworth Light & Power Co, Wadsworth.

### LIME, PLASTER AND CEMENT.

Verdi Lumber Co, 131 N Virginia.

### LINGUISTS.

LeGrand T B, 17 Fordonia Bldg.

### LIVE STOCK BREEDERS AND DEALERS.

Antelope Valley L & C Co, 312 Reno Nat Bank Bldg.  
Bonham Bros, Sheepshead.  
Campbell C D, 103 Keystone av.  
Disobell A L, Buffalo Meadows.  
Donnelly L & L Stock Co, 28 Washoe Co Bank Bldg.  
H C Cattle Co, 312 Reno Nat Bank Bldg.  
Jauregui Matthew, 144 Stevenson.  
Laird Ed, Sheepshead.  
Lander Co Live Stock Co, 201 Reno Nat Bank Bldg.  
McKissick Cattle Co, 312 Reno Nat Bank Bldg.  
Nevada L & L S Co, 312 Reno Nat Bank Bldg.  
Nevada Stock Farm, 201 Reno Nat Bank Bldg.  
Nev & Calif L & L S Co, rear 219 N Centef.  
Palo Alto L & L S Co, 312 Reno Nat Bank Bldg.  
Plymouth Land & Stk Co, 306 I O O F Bldg.  
Pyramid Land & Stock Co, 201 Reno Nat Bank Bldg.  
Rogers Chas, Sheepshead.  
Ross Martha, Sheepshead.

Smith J H, Buffalo Meadows.  
Talbot J B, 723 W 2d.  
Union L & C Co, 312 Reno Nat Bank Bldg.  
Vinning Chas, Buffalo Meadows.  
West Coast A & L Stk Co, 1 Ryland Bldg.  
Wheeler D C Inc, 28 Washoe Co Bank Bldg.  
Yori M L, E Mill extd.

### LIVERY, FEED AND SALE STABLES.

Benton J M, Carson City.  
Crosby J F, Wadsworth.  
Kettelmann H C, Carson City.  
Overland L & S Stables, 232 Lake.  
Rubke John, Carson City.  
Segermann G W, 535 Evans av.  
Smith F S, Derby.  
Twaddle Eben, Bell bet 5th and 6th.  
Washoe Stables, 340 Evans av.  
West H D, 801 South.  
Woods E A, Gerlach.

### LOANS.

Black & Co, 2 Fordonia Bldg.  
Burns P M, 309 Clay-Peters Bldg.  
Sessions & Clement, 158 N Virginia.  
Union Bldg & Loan Assn, 14 W 2d.  
Western Loan & Building Co, 2 Fordonia Bldg.

### LOCKSMITHS.

See Gun and Locksmiths.

### LUMBER MANUFACTURERS AND DEALERS

Pierson Mill & Lbr Co, 335 E 4th.  
Reno Mill & Lbr Co, 12 Washoe Co Bank Bldg.  
Sierra Nevada Wood & Lumber Co, 7-8 Ryland & Levy Bldg and Carson City.  
Union Mill & Lumber Co, 401 E 6th.  
Verdi Lumber Co, 131 N Virginia and Verdi.

### \*LUNCH ROOMS.

(See also Restaurants).

Grotto Quick Lunch, 32 Douglas av.

### \*MACHINERY.

Lundy Gas Eng Co, 201 Reno Nat Bank Bldg.  
Nevada Eng & Supply Co, 502 E 4th.  
Talbot Co, 23 Gazette Bldg.  
Trent Eng Co, 17 Gazette Bldg.

### \*MACHINERY—MINE AND MILL.

Nevada Eng & Supply Co, 502 E 4th.

### \*MACHINISTS.

(See also Founders and Machinists).

Biancani Adolph, 228 N Center.  
Breen J A, 128 Lake.  
Everett W F, 417 St Lawrence.  
Lane Bros, 401 Church la.  
Lincoln Highway Service Station, 25 W 1st.  
Nevada Eng & Supply Co, 502 E 4th.

## J. D. Mariner Music House

Pianos  
Phono-  
graphs  
and  
Sheet  
Music

123 N. Virginia  
Reno, Nev.

## The Letter Shop

Multigraph  
Letters  
Mailing  
Lists  
Address-  
ing  
Bureau

201 Nixon  
Bldg.

Tel. Main  
1272-W

Reno, Nev.

**CORECCO BROS.** DISTRIBUTORS OF  
**Chalmers** MOTOR  
CARS  
41-43-45 West Fourth St. Tel. Main 996



**Lincoln Highway Oxywelding and Repair Station**  
 High Pressure Oxywelding and Cutting—Auto and Motorcycle Repairing and  
 Supplies—Batteries Charged and Repaired  
 Phone 1191-J      Opposite T. & D. Theatre      RENO, NEVADA

**Monumental Works**  
**MCCORMACK & CO.**  
 Marble and Granite Importers  
 Tel. Main 1474-J  
 404 N. Virginia

268

R. L. POLK & CO'S

**\*MAILING LISTS.**

Letter Shop, 201 Nixon Bldg.  
 Polk R L & Co, General Offices 613-616  
 Dooly Bldg, Salt Lake City, Utah.

**\*MALTSTERS.**

Reno Brewing Co Inc, E 4th cor Spokane av.

**\*MANICURES.**

Up-to-Date Hairdressing Parlors, 119½ N Virginia.

**MANUFACTURERS' AGENTS.**

Ferris J D, 300 Clay-Peters Bldg.  
 Guarantee Sales Co, Carson City.  
 Mears L E, 237 W 3d.  
 Nevada Eng & Supply Co, 502 E 4th.

**MARBLE AND GRANITE WORKS.**

Barrett Marble & Granite Co, 307 E 4th.  
 Fradsham Thos, Carson City.  
 Lewis Wm, 3d cor Keystone av.  
**McCormack & Co, 404 N Virginia.**  
 Villemur & Thomas, 204 Marsh av.  
 Western Marble & Granite Co, 100 W 1st.

**\*MASSEURS.**

Bradt Emma, Grand Hotel.  
 Bristow H E, 16 O'Connor Blk.  
 Up-to-Date Hairdressing Parlors, 119½ N Virginia.

**\*MATTRESS MANUFACTURERS.**

Willard F J, 136 N Center.

**MEATS—WHOLESALE.**

Nevada Packing Co, 4th cor Alameda av.  
 Swift & Co, 530½ W Coml row.

**MEAT MARKETS.**

California Market, 355 N Virginia.  
 Caresola & Sons, Wadsworth.  
 Daniel Jas, 355 N Virginia.  
 Eagle Market, Carson City.  
 Humphrey Supply Co, 645 Sierra and 229 N Virginia.  
 Imelli S A, Carson City.  
 Lane W D, Carson City.  
 Mill Street Meat Mkt, 425 Mill.  
 National Cash Mkt, 26 W 2d.  
 Palace Market, 1018 B, Sparks.  
 Reno Meat Co, 36 W Coml row.  
 Sauer & Kornmayer, Washoe.  
 Sparks Market, 1042 B, Sparks.  
 Taits' Cash Market, 226 Sierra.  
 Union Market, 133 E 2d.  
 Virginia Market, 229 N Virginia.  
 Washoe Market, 141 N Virginia.

**\*MECHANICAL ENGINEERS.**

Nevada Eng & Supply Co, 502 E 4th.

**MEDICAL REMEDIES.**

Herb & Tea Co, 533 N Virginia.  
 Sing L & Co, 206 Lake.

**MEN'S FURNISHINGS.**

Lewis & Lukey, 221 N Virginia.  
 Schutz I, 14 E Coml row.  
 Staley & Etchebarren, 211 N Center.  
 Toggery The Inc, 928 B, Sparks.  
 White House Clothing Co, 10 E Coml row.

**MERCANTILE AGENCIES.**

Bradstreet Co, 4th cor Alameda av.

**\*MERCHANT TAILORS.**

Dundee Woolen Mills, 235 N Center.

**MESSENGER SERVICE.**

Cupid Messr Service, 104 N Center.

**\*METAL WORKS.**

Nevada Eng & Supply Co, 502 E 4th.

**\*METALLURGICAL ENGINEERS.**

Nevada Eng & Supply Co, 502 E 4th.

**\*MILK AND CREAM—WHOLESALE.**

Crescent Creamery, North Verdi rd.

**\*MILL STUFF.**

Riverside Mill Co, East cor 2d.

**\*MILL WORK.**

Pierson Mill & Lumber Co, 335 E 4th.  
 Union Mill & Lumber Co, 401 E 6th.  
 Verdi Lumber Co, 131 N Virginia.

**MILLINERS.**

Bonham Maud, Sheepshead.  
 Booth E N, 41 W 2d.  
 Burns Catherine, 132 N Virginia.  
 Crisler M H, Carson City.  
 Fredericks Mlnry Co, 4 Fordonia Bldg.  
 Howland M L, 17 Front.  
 King Emma, Carson City.  
 MaThorpe E E, 44 W 2d.  
 Phelan S F, 145 W Liberty.  
 Sweetland E H, Carson City.  
 Townsend Florence, 1126 B, Sparks.  
 Unique Store, 135 N Virginia.

**\*MINERAL WATERS AND SPRINGS.**

Bower's Mansion, 20 mi s w Reno, Carson rd.  
 Daudel A C, 129 Cheney.  
 DeJarlais F L O, 772 Holcomb av.  
 Lawton Springs, 6 m w Reno.  
**Moana Mineral Springs, 3 mi s Reno on S Virginia rd.**  
 Nevada Steamboat Springs, 6 Byington Bldg.  
 Rick's Resort, Verdi rd s of river.

EAT AT  
**Grotto Quick Lunch**  
 Home Cooking  
 The Best the Market Affords is None too good for our Patrons  
 PHONE 917-J  
 32 E. Douglas Av.



**SUITS AND OVERCOATS**  
 MADE TO ORDER      **\$15**  
 235 N. Center      Reno, Nev.

YOUR HOME COMPANY

KEEP MONEY AT HOME

# Nevada Fire Insurance Co.

Office ODD FELLOWS BUILDING

RENO, NEVADA

CLASSIFIED BUSINESS DIRECTORY—1917.

269

### MINING BROKERS.

See Brokers—Mining.

### MINING COMPANIES.

Blue Stone Extn M Co, 412 Clay-Peters Bldg.  
 Boundry Red Mtn M Co, 201 Reno Nat Bank Bldg.  
 Buckeye, Buster M Co, 91 N Virginia.  
 Buckhorn Mines Co, 201 Reno Nat Bank Bldg.  
 Cedars of Fairview M Co, 412 Clay-Peters Bldg.  
 Cyclone M Co, 217 Clay-Peters Bldg.  
 Donnelly Mountain M Co, Gerlach.  
 Federal Bonded Adj Assn, 23 Gazette Bldg.  
 Kink & Mahoney M & M Co, Jumbo.  
 Iron Hat M Co, 91 N Virginia.  
 Luning-Idaho M Co, 203 Nixon Bldg.  
 Mazuma Hills M Co, 217 Clay-Peters Bldg.  
 Mercury M Co, 21 Washoe Co Bank Bldg.  
 Monarch Gold M Co, 406 Clay-Peters Bldg.  
 Morning Glory G M Co, 416 Clay-Peters Bldg.  
 Mt Tenabo M Co, 23 Gazette Bldg.  
 Nevacalore M Co, 19 N Virginia.  
 Nevada Buster M Co, 91 N Virginia.  
 Nevada Free Gold Mines, 38 Gazette Bldg.  
 Nevada Hills M Co, 201 Reno Nat Bank Bldg.  
 Nevada Packard M Co, 7 Herz Bldg.  
 Nixon Nev M Co, Purdys.  
 Ormonte M Co, 19 N Virginia.  
 Red Dyke M & M Co, 1 Ryland Bldg.  
 Red Metals M Co, Purdys.  
 Reno-Peavine M Co, 2 Journal Bldg.  
 Rochester-Lincoln Con M Co, 43 Gazette Bldg.  
 Rochester Lincoln Hill M Co, 21 Washoe Co Bank Bldg.  
 Rochester St Valentine M Co, 21 Washoe Co Bank Bldg.  
 San Jose De Gracio Con M Co, 1 Ryland Bldg.  
 Sleeping Beauty M Co, 91 N Virginia.  
 Spearhead G M Co, 416 Clay-Peters Bldg.  
 State Line Mine, Purdys.  
 T & B West Comstock, M Co, 26 Washoe Co Bank Bldg.  
 Todd R B Mining Co, 203 Nixon Bldg.  
 Tohoqua M Co, 217 Clay-Peters Bldg.  
 Tohoquo M Co, Gerlach.  
 Washington-Nev Dev Co, Carson City.  
 Washington & Nev Dev Co, Jumbo.  
 Wedekind M Co, 26 Washoe Co Bank Bldg.  
 Wedge Copper M Co, 7 Herz Bldg.

### \*MINING ENGINEERS.

Barton W H, 304 Clay-Peters Bldg.  
 Bradley F D, 76 High.  
 Codd A A, 416 Clay-Peters Bldg.  
 Cutler H C, 17 Gazette Bldg.  
 Simkins W A, 408 Clay-Peters Bldg.  
 Urdike D H, 228 Sierra.

### \*MINING MACHINERY AND SUPPLIES.

Nevada Eng & Supply Co, 502 E 4th.

### MINING OPERATORS.

Cafferetta & Segale, Olinghouse.  
 Casson W E, Carson City.  
 Cornilson Robt, Derby.  
 Dalzell E C, 7 Journal Bldg.  
 Dixon W E, Olinghouse.  
 Effrick & Dallimore, Olinghouse.  
 Heidenreich Henry, Carson City.  
 House Cass, Derby.  
 Ingalls, Heaton & Co, 91 N Virginia.  
 Johnson G S Co, 310 Clay-Peters Bldg.  
 Kolster C F, Derby.  
 Madden Ambrose, Derby.  
 Nevada Securities Co, 310 Reno Nat Bank Bldg.  
 Red Metals Corp, r r tracks 1 blk e city limits.  
 Smith F S, Derby.  
 Todd R B, 203 Nixon Bldg.  
 Verbec Chandler, Derby.  
 Wingfield Geo, 201 Reno Nat Bank Bldg.

### \*MONUMENTS.

McCormack & Co, 404 N Virginia.

### \*MOTOR CYCLES.

Guarantee Sales Co, Carson City.  
 Lincoln Highway Service Station, 25 W 1st.  
 Motoraid The, 15 W 4th.

### \*MOTORS.

Nevada Eng & Supply Co, 502 E 4th.

### \*MOVING VANS.

Nevada Transfer Co, E 2d s w cor Lake.

### \*MULTIGRAPHING.

Bobo John P, Herz Bldg.  
 Letter Shop, 201 Nixon Bldg.

### MUSIC TEACHERS.

Coon Nan, 523 N Virginia.  
 Ford L W, 628 N Virginia.  
 Krall Philip, 122 Maple.  
 Northwestern College of Music, 311 Sierra.  
 Raphael Bertha, 521 Sinclair.  
 Reno Conservatory of Music, 356 West.  
 Riker H S, 401 S Virginia.  
 Rousseau M E, 134 Elm.  
 Van Buren W C, 823 W 2d.  
 Wanda Mrs Nita, over Herz, Jewelers.  
 Wood J A, 804 W 2d.

### MUSIC AND MUSICAL MERCHANDISE.

Emporium of Music, 3 N Virginia.  
 Mariner J D Music House, 123 N Virginia.  
 Menardi Music Co, 11-15-17 W Plaza and 216 N Virginia.  
 Western Music Co, 12 E 4th.

### NEWS DEALERS.

Reno News Agcy, 36 W 2d.  
 Reno News Co, 36 W 2d.

## National Credit Assn.

Law and Collections Everywhere

### CREDIT RATINGS

Clay-Peters Bldg.

RENO, NEV.

## RENO Business and Law College

Bookkeeping Shorthand and All Business Branches Taught

High Class Evening Law Course \$3.50 per Month

HERZ BLDG. Tel. 1067-W

Reno, Nev.

## SESSIONS & CLEMENT

158 N. VIRGINIA STREET

Tel. Main 74

Reno, Nev.

REAL ESTATE, RENTALS  
INSURANCE, BONDS  
MONEY LOANED

# THE PENN MUTUAL LIFE INS. CO. of Philadelphia

ORGANIZED 1847

ASSETS OVER \$160,000,000.00

**Clarence W. Albee, Gen'l Agt.**

Odd Fellows Building  
RENO, NEVADA

270

R. L. POLK & CO'S

## NEWSPAPERS.

Carson City News, Carson City.  
Carson Weekly, Carson City.  
Daily Appeal The, Carson City.  
Nevada Federationist (weekly), 212 N Virginia.  
Nevada News Letter (Weekly), 306 Clay-Peters Bldg.  
Nevada State Journal (daily), 20 E 2d.  
Reno Evening Gazette (Daily), Gazette Bldg.  
Sparks Tribune, B cor 11th, Sparks.  
Western Medical Times (monthly), 138 N Center.  
Western Miner (weekly), 38 Gazette Bldg.

## NOTARIES PUBLIC.

Jepson M E, Verdi.  
Norton H L, Sheepshead.  
Virden W H, 126 W 1st.  
Warren A M, 308 I O O F Bldg.

## NOTIONS.

(See also Dry Goods).

Brookins C O, 100 W Coml row.  
Woolworth F W Co, 136 N Virginia.

## \*NOVELTY WORKS.

Biancani Adolph, 228 N Center.

## NURSES.

Butterfield M E, 419 Flint.  
Copeman H W, 901 Wheeler av.  
Gerrans Lena, 142 Crampton.  
Hogan Hattie, L-2 Thoma-Bigelow Bldg.  
Holland Myrtle, 120 Washington.  
Kinney May, Carson City.  
Lee A, Hotel Grand.  
McLeod Jessie, K-2 Thoma-Bigelow Bldg.  
Meyer F Z, Carson City.  
Morton Myrtle, 527 1/2 Ralston.  
Neale E F, 716 S Virginia.  
Pollock Margt, 550 N Virginia.  
Sargent Nellie, 505 N Center.  
Schaedler Sibyl, 705 Humboldt.  
Strong J M, 329 S Virginia.  
Strickler Mary, Saturno Hotel.

## OCULISTS AND AURISTS.

(See also Physicians).

Brown H A, 7 Washoe Co Bank Bldg.

## \*OFFICE EQUIPMENT.

Weber C F & Co, 100 W Coml row.  
White Co Inc The, 3 N Virginia.

## OIL COMPANIES.

Associated Oil Co, 3d and Sutro av.  
Standard Oil Co, w end 3d.  
Union Oil Co, e end 4th.

## \*OPTICIANS—MANUFACTURING

Nixon E J Inc, 11 Front.

## OPTICIANS AND OPTOMETRISTS.

Dann F P, 228 N Virginia.  
Gasho Chas O, 128 N Virginia.  
Koch J B, 259 N Virginia.  
McLane W T, Carson City.  
Nevada Optical Co, 201 N Virginia.  
Nixon E J Inc, 11 Front.  
Taylor J H, 1-2-3 Thoma-Bigelow Bldg.  
Taylor W E, 1-2-3 Thoma-Bigelow Bldg.

## ORE BUYERS AND SHIPPERS.

Western Metal Extn Co, 214 Clay-Peters Bldg.  
Western Ore Purchasing Co, 310 Reno Nat Bank Bldg.

## \*ORE CARS.

Nevada Eng & Supply Co, 502 E 4th.

## ORE SAMPLING WORKS.

Utah Ore Sampling House, 310 Reno Nat Bank Bldg.

## OSTEOPATHS.

Galsgie E C, 212 I O O F Bldg.

## PAINTERS—AUTO.

Reno Car & Carriage Painters, 5th s e cor Sierra.

## \*PAINTERS—CARRIAGE.

Reno Car & Carriage Painters, 5th s e cor Sierra.

## PAINTERS—HOUSE AND SIGN.

Cain Sign Co, 129 N Virginia.  
Concannon J T, 316 4th, Sparks.  
Day Fred, Carson City.  
McGinty O R, 321 W 5th.  
Murray J J, 234 Sierra.  
Pacific Wall Paper & Paint Co, 40 W Commercial row.  
Patrick Ranson, 514 South.  
Porteous Decorative Co, Masonic Temple Bldg.  
Reno Wall Paper & Paint Co, 42-44 W 2d.  
Solari Andw, 630 Vine.  
Taubert C T, 520 S Center.  
Tessman F L, 415 South.

## PAINTS, OILS AND GLASS.

Nevada Implement & Supply Co, 214 Sierra.  
Pacific Wall Paper & Paint Co, 40 W Commercial row.  
Porteous Decorative Co, Masonic Temple Bldg.  
Reno Wall Paper & Paint Co, 42-44 W 2d.  
Robison Merc Co, 1002 B, Sparks.  
Verde Lumber Co, 131 N Virginia.

## \*PAPERHANGERS.

Porteous Decorative Co, Masonic Temple Bldg.

# I. Schutz

Popular  
Priced  
Clothier

ALWAYS YOUR  
MONEY'S  
WORTH

Free  
Employment  
Office

14 E.  
Commercial  
Row

# A. P. Henkell

General  
AUTO  
REPAIRING

IGNITION  
STARTING AND  
LIGHTING  
SYSTEMS

Distributors  
U S L Storage  
Batteries

234 N.  
CENTER

UNIVERSITY LIBRARY  
APR 8 1917  
RENO, NEVADA

**F. J. WILLARD** 136 NORTH CENTER STREET  
RENO, - NEVADA  
Dealer in Furniture, Rugs Carpets and Draperies  
Mattress and Awning Manufacturer

1913  
MAY 5 11A  
1913

**Capacity is Required Where Economy is a Necessity—Out-of-City Business and Professional Men often find themselves handicapped in Promoting Business Enterprises because of Lack of Facilities in Smaller-City Printing Offices.**

**The Long-Distance Phone and Quick Mail Service Bring You to Our Door, Where**

## **Efficiency and Economy Are the Watchwords**

**Just ask us about Business Stationery, Book - Work, Catalogs, Legal Printing, or anything in the Printing Line**

# **HARPER BROTHERS**

**Publishers and Printers**

**Long Distance Phone  
Wasatch 1840**

**41-43 Richards St.  
Salt Lake City**

# PIERSON MILL & LUMBER CO.

QUALITY

Mill Work a Specialty

SERVICE

Phone 754

"Everything in the Building Line"

Reno, Nevada

CLASSIFIED BUSINESS DIRECTORY—1917.

271

## \*PATTERN MAKERS.

Nevada Eng & Supply Co, 502 E 4th.

## \*PHONOGRAPHS.

Friend C W, Carson City.  
Mariner J D Music House, 123 N Virginia.

## PHOTOGRAPHERS.

Booth L T, 10 Byington Bldg.  
Brinsmead H R, 119½ and 139 N Virginia.  
Goodner W F, 217 N Virginia.  
Mikkelsen Johanna, 711 N Center.  
Riverside Studio, 228 N Virginia.  
Smith A L, Carson City.  
Still W W, 29 W 2d.

## PHYSICIANS AND SURGEONS.

Ascher J A, 10th nr B, Sparks.  
Bergstein Henry, Virginia Hotel.  
Bice B D, 1025 B, Sparks.  
Brown H A, 7 Washoe Co Bank Bldg.  
Circe W J, Carson City.  
Cunningham B F, 7 Washoe Co Bank Bldg.  
Dahl W Z, 8 Masonic Temple Bldg.  
Galsgle E C, 212 I O O F Bldg.  
Gerow J W, 207 Nixon Bldg.  
Gibson S C, 1 Washoe Co Bank Bldg.  
Goodrich H E, Nixon.  
Gregory E B, 4 Gazette Bldg.  
Hardy J B, 158 N Virginia.  
Hershiser A E, 441 W 1st.  
Hood W H, 219 Nixon Bldg.  
Jackman E A, Wadsworth.  
Jarrett S S, Carson City.  
Johnstone O P, 8 Masonic Temple Bldg.  
Kistler W L, 933 C, Sparks.  
Krebs E T, Carson City.  
Lee S L, Carson City.  
Lewis A P, 8 Masonic Temple Bldg.  
Lewis J A, 8 Masonic Temple Bldg.  
McIntyre Alex, 8 Masonic Temple Bldg.  
McKenzie Geo, 14 Thoma-Bigelow Bldg.  
Maclean Donald, Carson City.  
Martin J P, 19 Washoe Co Bank Bldg.  
Mayers E E, 1 Gazette Bldg.  
Mooser C E, 104 Sierra.  
Morrison S K, 219 Nixon Bldg.  
Ostroff Henry, 201 I O O F Bldg.  
Petritsch J F, 4-5 Thoma-Bigelow Bldg.  
Richman E M, 10 Washoe Co Bank Bldg.  
Robinson J L, 8 Masonic Temple Bldg.  
Robison M A, Hotel Grand.  
St Clair Raymond, 213 Nixon Bldg.  
Samuels W L, 8 Masonic Temple Bldg.  
Servoss G L, 138 N Center.  
Sprehn H J C, 9 Washoe Co Bank Bldg.  
Sullivan J J, Nev Hospital.  
Stadherr A L, 14 Thoma-Bigelow Bldg.  
Tyson T P, w end Jones.  
Von Rodesky Chas, Carson City.  
Walker M R, 14 Thoma-Bigelow Bldg.  
Wilcox W S, Verdi.  
Wullschlegler A W H, 234 N Virginia.

## \*PIANO MOVERS.

Nevada Transfer Co, E 2d s w cor Lake.

## \*PIANO TUNERS.

Mariner J D Music House, 123 N Virginia.

## PIANOS AND ORGANS.

Brookins C O, 100 W Coml row.  
Emporium of Music, 3 N Virginia.  
Mack Bros Music Co, 104 E 2d.  
Mariner J D Music House, 123 N Virginia.  
Menardi Music Co, 11-15-17 W Plaza.

## \*PICTURES AND FRAMES.

Pacific Wall Paper & Paint Co, 40 W Coml row.  
Porteous Decorative Co, Masonic Temple Bldg.  
Reno Wall Paper & Paint Co, 42-44 W 2d.

## PLANING MILLS.

Pierion Mill & Lbr Co, 335 E 4th.  
Sierra Nevada Wood & Lumber Co, 7-8 Ryland & Levy Bldg.  
Union Mill & Lumber Co, 401 E 6th.  
Verdi Lumber Co, 131 N Virginia.

## \*PLAYER PIANOS.

Menardi Music Co, 11-15-17 W Plaza.

## PLUMBERS, STEAM AND GAS FITTERS.

Banigan T F, 406 Elm.  
Burlingame & Tucker, Carson City.  
Kelly Harry, 348½ N Virginia.  
Lewis B M, 221 West.  
Marvin O A Co, 1230 B, Sparks.  
Meyer Jacob C, Reno, Nev, P O Box 371.  
Millard A J, Carson City.  
Patterson W M, 1306 B, Sparks.  
Paul W E, 330 N Virginia.  
Reno Plmbg & Htg Co, 421 N Virginia.  
Savage Htg & Plmbg Co, rear 228 W Coml row.  
Simas Manuel jr, 24 Douglas av.  
Smith & Woodward, 119 N Virginia.  
Wagner Wm, 704 S Virginia.

## POULTRY BREEDERS.

Cole G A, 345 Washoe.  
Hart John, S Washoe 1 s of South.  
Hart J H, 875 Mill.  
Ishino Shiyo, 15th n w cor H, Sparks.  
Nakata Frank, Wedekind rd.  
Nelsen N L, 1750 I, Sparks.  
Peterson R S, Wedekind rd.  
Scott J M, O'Sullivan la, Sparks.  
Smith Mrs F S, Derby.

## PRINTERS—BOOK AND JOB.

Carson Weekly, Carson City.  
Daily Appeal The, Carson City.  
Green & Lake Inc, 115 E 2d.  
Harper Bros, 41-43 Richards, Salt Lake City.  
Nevada Press Co, Gazette Bldg.  
Reno Printing Co, 41 E 2d.  
Sparks Tribune, B cor 11th, Sparks.  
Sutherland Wm, Base I O O F Bldg.

**COMMERCIAL HOTEL & BAR**  
FIRST CLASS HOTEL  
WINES, LIQUORS AND CIGARS  
PRICED REASONABLE  
207-209 N. CENTER ST.  
RENO, NEV.

Frame,  
Humphrey  
and  
Harcomb

Lawyers

129 N.  
Virginia  
RENO,  
NEVADA

**Alfalfa Foods Company**  
50-54 GAZETTE BLDG.  
RENO, NEV.

Mfrs. and Distributors  
**Alfalfa Food Products**  
Human and Animal Uses

# Porteous Decorative Co.

Masonic  
Temple

Wall Paper, Paints, Oils, Pictures, Frames and Stationery

Reno, Nev.

272

R. L. POLK & CO'S

## The Crystal

Confections

Pure  
Home Made  
Candies

Fountain  
Drinks

Ice Cream

Phone Main

178

215 N.

Virginia St.

Reno, Nev.

### PRODUCE DEALERS.

Archibald G C, 131 W 2d.  
Boland Prod Co, 127 W 2d.  
Ennis-Brown Co, 27-31 E Plaza.  
Wood-Curtis Co, 125 W 3d.

### \*PUBLIC STENOGRAPHERS.

Bobo John P, Herz Bldg.  
Letter Shop, 201 Nixon Bldg.  
Warren A M, 308 I O O F Bldg.

### PUBLISHERS.

Gray A B, Carson City.  
Nevada News Letter, 306 Clay-Peters Bldg.  
Nevada Press Co, Gazette Bldg.  
Nevada Pub Co, 32 Gazette Bldg.  
Nevada State Journal Pub Co, 20 E 2d.  
Polk R L & Co (Directory), 613-616 Dooly  
Bldg, Salt Lake City, U.  
Reno Evening Gazette Co, Gazette Bldg.  
Sparks Tribune, B cor 11th, Sparks.  
Van Devort T D, Carson City.

### \*PULLEYS.

Nevada Eng & Supply Co, 502 E 4th.

### \*PUMPS.

Nevada Eng & Supply Co, 502 E 4th.  
Verdi Lumber Co, 131 N Virginia.

### RAILROAD TIES.

American Steel Tie Co, 228 Nixon Bldg.

### RAILROADS.

Nevada-California-Oregon Ry, E 4th and  
R R tracks.  
Nevada Interurban Ry Co, 218 N Virginia.  
Nevada Short Line Ry, 310 Reno Nat Bank  
Bldg.  
Reno Traction Co, 4th nr Spokane av.  
Southern Pacific Co, 108 W 2d, Sparks,  
Verdi and Wadsworth.  
Virginia & Truckee Ry, Carson City.  
Western Pacific Ry, Gerlach.

### REAL ESTATE DEALERS.

Black & Co, 2 Fordonia Bldg.  
Bonham Realty & Trust Co, 205 Nixon Bldg.  
Burke C H, 36 Stewart.  
Burns P M, 309 Clay-Peters Bldg.  
Byington & Hall, 9 W 2d.  
Crum J H, 227 N Center.  
Doran C D, McKissick Hotel.  
Etnier Bessie, 701 Lander.  
Flanigan P L, 9 Fordonia Bldg.  
Harrison John, 20 E 4th.  
Hand H W, 100 Vine.  
Leete Syndicate, 441 N Virginia.  
O'Brien J F, 452 Holcomb av.  
Peck & Sample Co, 14 E 2d.  
Read J T, 4 Herz Bldg.  
Reno Real Est & Inv Assn, 14 W 2d.  
Schillingford Inv Co, 227 N Center.  
Sessions & Clement, 158 N Virginia.

Southern Homes Co, 23 Gazette Bldg.  
Turner E M, 204 Clay-Peters Bldg.  
Wood F A, 29 W 2d.

### \*RENTALS.

Black & Co, 2 Fordonia Bldg.  
Burns P M, 309 Clay-Peters Bldg.  
Etnier Bessie, 701 Lander.  
Sessions & Clement, 158 N Virginia.

### \*RESORTS.

Moana Mineral Springs, 3 mi s Reno on S  
Virginia rd.

### RESTAURANTS.

Bello J M & Co, 220 Sierra.  
Bork Frank, 247 Lake.  
Bossuyt R, rear 26 E Coml row.  
C & M Restaurant, Carson City.  
Campus Cafe, 208 N Center.  
Coe E E, Verdi.  
Depot Rest, 132 E Coml row.  
Eagle Restaurant, 804 B, Sparks.  
Elite Cafe, 260 N Virginia.  
Elite Grill, 229 N Center.  
Fior D'Italia, 140 E Coml row.  
French Cafe, 40 E Coml row.  
Grand Central Cafe, 320 N Virginia.  
Grotto Quick Lunch, 32 Douglas av.  
Gum Ting, 115 E 2d.  
Harris John, 40 E Coml row.  
Hiral T, 137 E Front.  
Home Restaurant, Carson City.  
Hong Fat, 136 E 2d.  
Hungarian Restaurant, 130 West.  
Kane's Cafe, 142 N Virginia.  
McKissick Grill, McKissick Hotel.  
Mineral Cafe, Douglas av cor Lincoln al.  
Owl Cafe, 232 N Virginia.  
Park Hotel, Carson City.  
Peterson Bros, 225 N Virginia.  
Piney Frank, Gerlach.  
Reno Quick Lunch, 32 W 2d.  
Riverside Hotel, S Virginia.  
Sam Yee, 219 Lake.  
Sanderson H R, 26 E Coml row.  
Star Barrel House, 236 N Center.  
Wilcox B J, 323 Sierra.

### \*ROOFING.

Kibble A E, 24 Douglas av.  
Union Mill & Lumber Co, 401 E 6th.  
Verdi Lumber Co, 131 N Virginia.

### \*ROOFING MATERIAL.

Kibble A E, 24 Douglas av.

### RUG MAKERS AND DEALERS.

Nevada Rug House, 257 N Virginia.  
Willard F J, 136 N Center.

### \*SAFE DEPOSIT VAULTS.

Bank of Nevada Savings & Trust Co, N  
Virginia n e cor 2d.

## A. E. Kibble

Largest  
Roofing  
Contractor  
in the  
State

24 Douglas  
Alley

Tel. Main  
1219-W  
or Main  
1288-R

## UNIVERSITY OF NEVADA

400 Students, 50 Professors and Instructors—Colleges of Arts and  
Science, Engineering, Agriculture and State Normal School. Write for Catalog

**Reno Wall Paper and Paint Co.** Mill Agents and Jobbers of Wall Paper  
**Dealers in PAINTS and OILS, GLASS, ETC.**  
**H. E. SAVIERS, Proprietor** 42 and 44 West Second Street

**SALOONS.**

Adams Daisy, S Virginia 4 s Caliente.  
 Alpine Winery & Grocery, 116 N Center.  
 Alturas The, 139 E 2d.  
 Andreoni Chas, Carson City.  
 Apex Saloon, 560 Sierra.  
 Arlington Hotel, Carson City.  
 Bank Saloon, 239 N Center.  
 Bank Saloon, Carson City.  
 Becker's Saloon, 34 W Coml row.  
 Bell Jas, 310 E 4th.  
 Belli Nelson, Franktown.  
 Bernhardt Jacob, 720 B, Sparks.  
 Block & Tobias, 20 E Coml row and 222 Sierra.  
 Bright R T, Carson City.  
 Bruhns E P, Verdi.  
 Bucchianeri & Co, Carson City.  
 Budweiser The, 244 N Virginia.  
 Buffet The, Carson City.  
 Burke John, 23 W Plaza.  
 Butler W F S, Gerlach.  
 Campus Cafe, 208 N Center.  
 Carroll The, 214 Virginia.  
 Coe E E, Verdi.  
 Colombo Bar, 231 Lake.  
**Commercial Bar, 207 N Center.**  
 Crosby J F, Wadsworth.  
 Crystal Saloon, 16 W 2d.  
 Del Monte The, E 4th 1 blk e city limits.  
 Eagle Bar, 738 B, Sparks.  
 Electric Hotel, 1324 B, Sparks.  
 Elite Bar, 2 E Coml row.  
 Empire Bar & Cafe, 140 W 2d.  
**Etchebarren & Aldaz, 207 N Center.**  
 Europa Hotel, 246 Lake.  
 Exchange Hotel, Carson City.  
 French Hotel & Bar, 220 N Center.  
 Globe Saloon, Carson City.  
 Golden Hotel Bar, 221 N Center.  
 Golden West Hotel, Carson City.  
 Grand Buffet, 31 E 2d.  
 Hill F E, Carson City.  
 Hotel Indart, 222 Lake.  
 Italia Hotel & Bar, 120 E Coml row.  
 King Saml, Gerlach.  
 Klaus & Heidtmann, 142 N Virginia.  
 Lotus The, 11 W 2d.  
 Louvre Bar, 202 N Center.  
 Louvre Bar, Carson City.  
 McKissick Bar, McKissick Hotel.  
 Magnolia Saloon, Carson City.  
 Mecca Bar, 24 E 2d.  
 Mina Saloon, 239 Lake.  
 Mission Bar, 1012 B, Sparks.  
 Mizpah Bar, 223 N Virginia.  
 Modoc Bar, 237 N Center.  
 Moffatt Bent, Gerlach.  
 Monarch Bar, 225 N Virginia.  
 Morrison W K, Gerlach.  
 National Saloon, 111 E 2d.  
 Nevada Bar, 748 B, Sparks.  
 New Arcade Bar & Lunch Room, 26 E Coml row.  
 New Palm The, 260 Lake.  
 Northern Hotel, 803 E 4th.  
 Oberon Bar, 20 E Coml row.  
 Olding John, Carson City.  
 Olympia Bar, 146 E Coml row.  
 Ostrander J M, Gerlach.  
 Overland Buffet, 244 N Center.  
 Owl Bar, 232 N Virginia.

Panelli & Stozhaus, Verdi.  
 Park Hotel, Carson City.  
 Paxton J E, Carson City.  
 Petrone N B, Verdi.  
 Pierce Bar, 1028 B, Sparks.  
 Ponia Jerry, 710 B, Sparks.  
 Questa E F, Huffakers.  
 Quinn F P, S Virginia 3 s Caliente.  
 Rainier Bar, 734 B, Sparks.  
 Randall & Evans, Carson City.  
 Randrup Wm, 26 E Douglas av.  
 Reno Bar, 128 E Coml row.  
 Rickman Lee, S Virginia and Caliente.  
 Rio Vista Hotel, 602 B, Sparks.  
**Riverside Hotel, S Virginia.**  
 Royal Bar, 302 E 4th.  
 Sacramento Beer Hall, 20 W Coml row.  
 Sagebrush Bar, 6 E Coml row.  
 Sierra Grotto, 303 Sierra.  
 Snug Bar, 231 N Virginia.  
 Stag Inn, 263 N Virginia.  
 Star Barrel House, 236 N Center.  
 Strong W R, Gerlach.  
 Tavern Cafe, 224 N Center.  
 Tivoli Bar, 222 Sierra.  
 Todd Andrew Co, Carson City.  
 Tonopah Bar, 1014 B, Sparks.  
 Toscano Hotel, 238 Lake.  
 Turn Back Inn, S Virginia rd 4 s Caliente.  
 Waldorf Cafe, 138 N Virginia.  
 Wallstab Hotel, 724 B, Sparks.  
 Washoe Bar, 32 E Coml row.  
 Webster C R, Gerlach.  
 William Tell Saloon, 245 Sierra.  
 Wine House, 18 Coml row.  
 Young's Hotel, 704 B, Sparks.

**SALT MANUFACTURERS AND DEALERS.**

Christenson & Nelson, Sheepshead.  
 Heller Bros, Sheepshead.

**\*SASH AND DOORS.**

Pierson Mill & Lbr Co, 335 E 4th.  
 Sierra Nevada Wood & Lumber Co, 7-8 Ryland & Levy Bldg.  
 Verdi Lumber Co, 131 N Virginia.

**\*SAVINGS BANKS.**

Bank of Nevada Savings & Trust Co, Virginia n e cor 2d.  
 Washoe County Bank, N Virginia s w cor 2d

**SAW MILLS.**

Longabaugh Saml, Ophir.  
 Verdi Lumber Co, 31 N Virginia.

**SCHOOL SUPPLIES.**

Weber C F & Co, 100 W Coml row.

**SECOND HAND GOODS.**

Goldstein Aaron, 131 E 2d.  
 Millard Sadie, Carson City.  
 Wald Herman, 254 Lake.  
 White L F, 33 W 1st.

**The  
 WHITE  
 Co, Inc.**

**Office  
 Supplies  
 and  
 Stationery**

**Masonic  
 Temple Bldg**

**Reno, Nev.**

**Reno-  
 Chilcoot  
 Auto Line**

**From Reno  
 Nev. to  
 Chilcoot  
 California  
 Fare \$3.**

**CARS FOR  
 SPECIAL  
 TRIPS**

**Hotel Golden**

**Tel. Main  
 142**

**T. R. CHEATHAM Druggist & Pharmacist**  
**PRESCRIPTION ACCURACY**

**148 N. VIRGINIA ST.**

**PHONE 91**

**RENO, NEV.**



OFFICE PHONE 606

YARD PHONE 261

**Sierra Nevada Wood & Lumber Co.**

ALL KINDS OF LUMBER AND MILL WORK

ROOMS 7 and 8

NO. 158 N. VIRGINIA

RENO, NEVADA

**DR. W. E. TAYLOR - JESSIE E. TAYLOR**  
 Glasses Fitted  
**OPTOMETRISTS**  
 1-2-3 Thoma Bigelow Building  
 Eyes Examined  
 Telephone 642

**JACOB  
 C.  
 MEYER**

**Plumbing,  
 Heating &  
 Ventilating**

**Vacuum  
 Cleaning  
 & Heating  
 Plants**

P O Box 371

Tel. Main  
**547**

Reno, Nev.

274

R. L. POLK &amp; CO'S

**SEWING MACHINES.**

Singer Sewing Mach Co, 127 W 2d.  
 White Sewing Mach Co, 213 West.

**\*SHEET IRON WORKS.**

Nevada Eng & Supply Co, 502 E 4th.

**\*SHEET MUSIC.**

Mariner J D Music House, 123 N Virginia.  
 Menardi Music Co, 11-15-17 W Plaza.

**SHOE SHINERS.**

Cosmopolitan Shoe Shining Parlor, 261 N Virginia.

Livieratos Nicholas, 124 N Virginia.  
 Trichis Nicholas, 230 N Virginia.

**SHOES—RETAIL DEALERS.**

Berquist Chas, 22 W Coml row.  
 Burlington Shoe Co, Carson City.  
 Carson Shoe Factory, Carson City.  
 Elledge & Tait, 106 N Virginia.  
 St Pierre's Bootery, 147 N Virginia.  
 Schutz I, 14 E Coml row.  
 Skinner's Boot & Shoe Shop, 245 N Virginia.  
 Sunderlands Inc, 217 N Virginia.  
 White House Clothing Co, 10 E Coml row.

**SHOES—MAKERS AND REPAIRERS.**

Commercial Shoe Shop, 30 W Coml row.  
 Gori Alesio, 838 B, Sparks.  
 Miller Morris, 210 N Center.  
 Oak Tan Shoe & Repg Fcty, 27 W 2d.  
 Petersen Andw, 215 Sierra.  
 Reno Shoe Repair Shop, 401 N Virginia.  
 St Pierre's Bootery, 147 N Virginia.  
 Sparks Shoe Hospital, 916 B, Sparks.  
 Sweetland W H, Carson City.  
 Tanaka G K, 327 Sierra.

**\*SHORTHAND REPORTERS.**

Bobo John P, Herz Bldg.

**SMELTERS.**

Copper Leaching Syndicate, R R tracks 1  
 blk e city limits.

**\*SMOKE STACKS.**

Nevada Eng & Supply Co, 502 E 4th.

**SOAP MANUFACTURERS.**

Commercial Soap Co, 717 S Virginia.

**\*SODA FOUNTAIN DRINKS.**

Crystal The, 215 N Virginia.

**SPORTING GOODS.**

Meder F E, Carson City.  
 Morton Brothers, 12 E 2d.  
 Nevada Implement & Supply Co, 214 Sierra.  
 Stever Chas, 233 Sierra.

**STAGE LINES.**

Bailey Ed, Sheepshead.  
 Holmes & Short, Office and Stand Hotel  
 Golden.  
 Reno-Chilcoot Auto Line, Hotel Golden.  
 Sagebrush Auto & Stage Co, Overland  
 Hotel.  
 Smith F S, Derby.

**\*STATIONERS.**

(See also Books and Stationery).  
 White Co Inc The, 3 N Virginia.

**STENOGRAPHERS.**

Bobo John P, Herz Bldg.  
 Collins K A, 11 E 2d.  
 Holesworth N K, 201 Nixon Bldg.  
 Letter Shop, 201 Nixon Bldg.  
 Mathews Jennie, Hotel Golden.

**\*STOCK FOODS.**

Alfalfa Foods Co, 50-54 Gazette Bldg.

**STORAGE WAREHOUSES.**

Flanigan Whse Co, 4th and Eureka av.  
 Nevada Transfer Co, E 2d s w cor Lake.

**\*STORE AND OFFICE FIXTURES.**

Pierson Mill & Lbr Co, 335 E 4th.  
 Sierra Nevada Wood & Lumber Co, 7-8  
 Ryland & Levy Bldg.  
 Union Mill & Lumber Co, 401 E 6th.

**STOVES AND RANGES.**

Willard F J, 136 N Center.

**\*STRUCTURAL IRON AND STEEL.**

Nevada Eng & Supply Co, 502 E 4th.

**\*SURVEYORS' INSTRUMENTS AND SUPPLIES.**

Porteous Decorative Co, Masonic Temple  
 Bldg.

**TAILORS.**

Abrams & Jacobs, 230 Sierra.  
 Andrews A L, Carson City.  
 Baird Gavin, 15 E 2d.  
 Brunn Wm, Carson City.  
 Connolly Jeremiah jr, Carson City.  
 Dalzell E C, 7 Journal Bldg.  
 Dundee Woolen Mills, 235 N Center.  
 Fashion Tailors, 20 W 2d.  
 Foster S C, 307 Nixon Bldg.  
 Freshney Park, 712 B, Sparks.  
 Goldstein Sam, 228 N Virginia.  
 Jacobs Adolph, Carson City.  
 Jacobs N W, 250 N Virginia.  
 Jacobs & Bro, 13 E Plaza.  
 Johnson & Goldfarb, 15 Douglas av.  
 Lavoie J P, 308 E 4th.  
 McCole S W, 212 N Virginia.  
 Manfredi Raffaello, 216 N Center.

**THE HOTEL GOLDEN**  
**EUROPEAN**  
 Largest In Nevada

# Eyes Trouble You? See F. P. DANN, Optometrist

228 N. Virginia  
RENO, NEVADA

CLASSIFIED BUSINESS DIRECTORY—1917.

275

Nelson Kjeld, 914 B, Sparks.  
Pardini Alceste, 708 B, Sparks.  
Rogers L B, 348 N Virginia.  
Thurm John, Riverside Hotel.  
**Washoe County Cleaners & Tailors, 100 N Center.**  
Wolfe Morris, Lincoln al.

**\*TANKS.**

Nevada Eng & Supply Co, 502 E 4th.

**TEAS, COFFEES AND SPICES.**

Bohall Leo, Carson City.  
Nevada Tea Store, 340 N Virginia.

**TELEGRAPH AND TELEPHONE COMPANIES.**

Bell Telephone Co, 150 N Virginia, Derby and Wadsworth.  
Nevada Con Tel & Tel Co, Carson City.  
Postal Tel-Cable Co, 28 E 2d and Verdi.  
Western Union Tel Co, 127 N Center, Carson City, Gerlach, Verdi and Wadsworth.

**TENTS AND AWNINGS.**

Reno Saddlery Co, 238 N Center.  
Willard F J, 136 N Center.

**THEATRES.**

Grand Theatre, 110 E Spear.  
Grand Theatre, 130 N Virginia.  
Majestic Theatre, Front s w cor Center.  
Orpheum Theatre, 1038 B, Sparks.  
Reynolds Theatre, 848 B, Sparks.  
Turner & Dahnken Theatre, 24 W 1st.  
Wigwam Theatre, 35 W 2d.

**TIN, COPPER AND SHEET IRON WORKERS**

Nevada Sheet Metal Wks, 320 Morrill.  
Reno Sheet Metal Works, cor Plaza and Evans av.

**\*TIN AND GRANITWARE.**

Woolworth F W Co, 136 N Virginia.

**\*TOILET ARTICLES.**

Cheatham T R, 148 N Virginia.

**\*TOILET SOAPS.**

Commercial Soap Co, 717 S Virginia.

**TRANSFER COMPANIES.**

(See also Express and Drayage).

Nevada Transfer Co, E 2d s w cor Lake.  
Sparks Transfer & Garage, 1202 B, Sparks.

**\*TRUNKS AND SUITCASES.**

Lewis & Lukey, 221 N Virginia.  
Schutz I, 14 E Coml row.

**TRUST COMPANIES.**

Federal Trust Co, 3 Washoe Co Bank Bldg.  
Nevada Trust Co, 302 Clay-Peters Bldg.

**\*TUBE MILL LINERS.**

Nevada Eng & Supply Co, 502 E 4th.

**\*TYPEWRITER REPAIRERS.**

Huston Thos, rear 219 N Center.  
Ironsides R B, 2 Herz Bldg.  
Monaghan L P, 115 E 2d.

**UNDERTAKERS.**

Downey M A, Carson City.  
Grosbeck & O'Brien Co, 220 W 2d.  
Kitzmeyer G E, Carson City.  
Perkins-Gulling Co, 242 Sierra.

**UPHOLSTERERS.**

Zoldan Frank, 603 North.

**\*VACUUM CLEANING.**

American Vacuum Cleaning Co, 23-24 Ford-  
onia Bldg.  
Lawrence Harry, 27 E 5th.  
Savage Htg & Plmbg Co, rear 228 W Coml  
row.  
Webb J J, 335 Sierra.

**\*VACUUM CLEANING AND HEATING PLANTS.**

Meyer Jacob C, Reno Nev, P O Box 371.

**\*VEGETABLES.**

Coffin & Larcombe, 309 Sierra.  
Manhan A J, 356 Sierra.  
Winn W B, 1006 B, Sparks.

**VETERINARY SURGEONS.**

Bamberger G E, 30 California av.  
Barnes Andw, 535 Evans av.  
Nash F B, 447 Evans av.  
Richards S C, Carson City.  
Schwartz T P, 1957 B, Sparks.  
Wright Dr David E, 323 Ralston.  
Yancey W E, 864 S Virginia.

**VULCANIZERS.**

Reno Vulcanizing Wks, 346 N Virginia.

**\*WAGONS.**

Verdi Lumber Co, 131 N Virginia.

**WALL PAPER.**

Eclipse Decorating Co, 216 N Virginia.  
Pacific Wall Paper & Paint, Co, 40 W Com-  
mercial row.  
Porteoux Decorative Co, Masonic Temple  
Bldg.  
Reno Wall Paper & Paint Co, 42-44 W 2d.

J. D.

Mariner  
Music  
House

Pianos

Phono-  
graphs  
and  
Sheet  
Music

123 N. Virginia  
Reno, Nev.

The  
Letter  
Shop

Multigraph  
Letters  
Mailing  
Lists  
Address-  
ing  
Bureau

201 Nixon  
Bldg.

Tel. Main  
1272-W

Reno, Nev.

**CORECCO BROS.**

41-43-45 West Fourth St.

DISTRIBUTORS OF  
**Chalmers** MOTOR  
CARS

Tel. Main 996

**Lincoln Highway Oxywelding and Repair Station**  
 High Pressure Oxywelding and Cutting—Auto and Motorcycle Repairing and  
 Supplies—Batteries Charged and Repaired  
 Phone 1191-J                      Opposite T. & D. Theatre                      RENO, NEVADA

**MCCORMACK & CO.**  
 Monumental Works  
 Marble and Granite Importers  
 Tel. Main 1474-J  
 404 N. Virginia

276

R. L. POLK & CO'S

**WATCHMAKERS.**

(See also Jewelers).

Herz O F, 259 N Virginia.  
 Herz R & Bro Inc, 259 N Virginia.  
 Pesce E C, 245 Lake.

**WATER COMPANIES.**

Carson Water Co, Carson City.  
 \*WELDING, BRAZING AND CUTTING-OXY.  
 Lincoln Highway Service Station, 25 W 1st.

**WELL DRILLERS.**

Freeman Edwd, 237 N Center.

**\*WINDMILLS.**

Nevada Eng & Supply Co, 502 E 4th.

**\*WINDOW CLEANERS.**

American Vacuum Cleaning Co, 23 Ford-  
 onia Bldg.

**\*WINES AND LIQUORS.**

(See also Saloons).

Alpine Winery & Grocery, 116 N Center.  
 Frank Bros Co, 230 N Virginia.

New Arcade Bar & Lunch Room, 26 E Coml  
 row.

Olympia Bar, 146 E Coml row.  
 Reno Whol Liq Store, 247 Sierra.  
 Semenza & Co, 25 E 2d.  
 Todd Andrew Co, Carson City.

**WOOD SAWYERS.**

Ouilette Cyril, Carson City.

**\*WOOD AND COAL.**

(See also Coal and Wood).

Rubke John, Carson City.  
 Verdi Lumber Co, 131 N Virginia.  
 Washoe Wood & Coal Yard, cor Evans av  
 and 6th.

**WOOL DEALERS.**

Bissinger & Co, 454 Eureka av.

**X-RAY LABORATORIES.**

Walker M R, 14 Thoma-Bigelow Bldg.

EAT AT  
**Grotto**  
 Quick  
 Lunch

Home Cooking

The Best the  
 Market  
 Affords is  
 None too good  
 for our  
 Patrons

PHONE 917-J

32 E.  
 Douglas Av.

# The City DIRECTORY

**IS THE GREATEST SOURCE OF KNOWLEDGE  
 CONCERNING LIVING THINGS IN THE WORLD**

**Q** THE CLASSIFIED LISTS in the City Directory form the greatest buyers' guide on earth. It is a modern, up-to-date method of getting what you want. THE DIRECTORY represents the city and all its interests. Are you doing your share to promote the progress of the community?

**SHOW YOUR PUBLIC SPIRIT BY MAKING THE DIRECTORY  
 A CREDIBLE REPRESENTATION OF THIS CITY**

**R. L. POLK & CO., PUBLISHERS**  
 615 DOOLY BLDG.                      SALT LAKE CITY

**Dundee**  
 WOOLEN MILLS

**SUITS AND OVERCOATS \$15**  
 MADE TO ORDER

235 N. Center                      Reno, Nev.

A

# UNIVERSITY OF NEVADA

---

**RENO, NEVADA.**

Instruction begins Wednesday, August 30th. Registration of students and entrance examinations, Monday and Tuesday, Aug. 28th and 29th. Over four hundred students—Fifty professors and instructors—Splendid buildings and technical equipment—Ideal location for healthfulness, beauty of surroundings and atmosphere for student life. Courses are offered which prepare for almost any vocation in addition to giving a broad and liberal education. COLLEGE OF ARTS AND SCIENCE—COLLEGE OF ENGINEERING—COLLEGE OF AGRICULTURE and STATE NORMAL SCHOOL. Student's living expenses are exceptionally reasonable. Write for 1916 Catalogue.

**ARCHER W. HENDRICK,**  
President.

## Names Appearing in Black Letters

in this Directory represent the **ENERGY AND PUSH** of the city, and it is a pleasure for the publishers of the Directory to have the opportunity to make the public acquainted with them through our pages. Those in **BLACK LETTERS** are the people who **ACCOMPLISH THE WONDERS** in business here and make the city what it is. They recognize and support all public necessities and things needful to improve and serve a city. They are **NOT DRONES** and **SPONGES** who never support anything, and thereby gain by others' hard work and money. When you **PATRONIZE THOSE IN BLACK LETTERS** you patronize men and firms who will patronize you in the same broad manner in which you patronize them.

# RIVERSIDE HOTEL

H. J. GOSSE, MANAGER

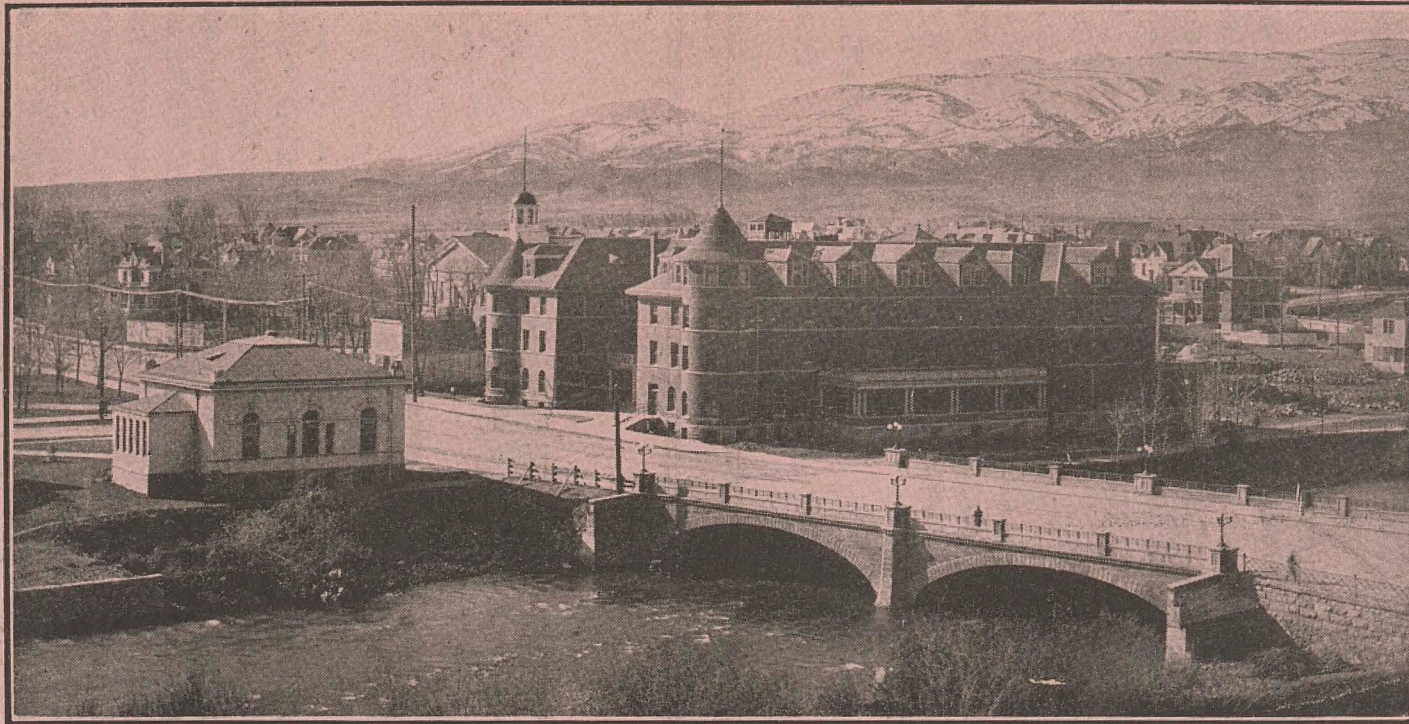

**A Real Hotel in a Real Town and a Real State  
Free Bus to and From all Trains**

**First Class Throughout---A Trial will Convince  
SOUTH VIRGINIA ST. RENO, NEVADA**

SpCall  
 849  
 84  
 A17  
 1917

# MOANA MINERAL SPRINGS

L. W. BERRUM, Proprietor and Manager    RENO'S HEALTH AND PLEASURE RESORT    3 Miles South of Reno

## Analysis of Moana Springs Water

C. Dinsmore,  
 Chemist, Nev.  
 Station

Free Ammonia	0.060
Albuminoid Ammonia	0.085
Nitrogen as Nitrites	None
Nitrogen as Nitrates	None
Chlorine	34.00
Silica	5.62

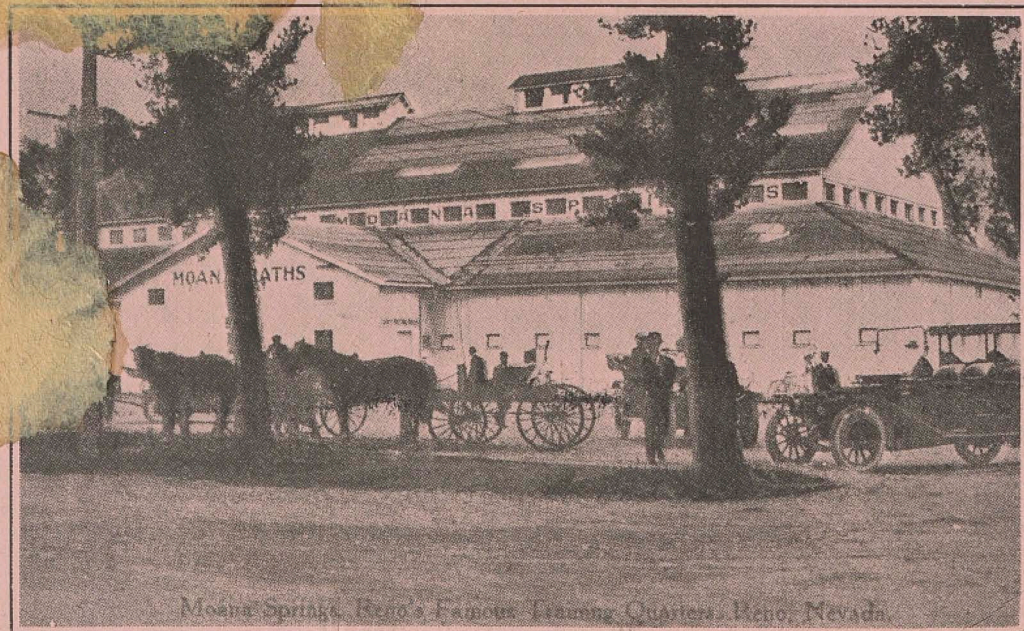

Moana Springs, Reno's Famous Training Quarters, Reno, Nevada.

## Sanitary Analysis

	Parts per Million
Free Ammonia	0.060
Albuminoid Ammonia	0.085
Nitrogen as Nitrites	None
Nitrogen as Nitrates	None
Chlorine	34.00

Natural Hot Water Flow. Swimming Tank 50x150 feet. Private Baths. Hardwood Floor  
 Dancing Pavilions for Free Use of Patrons. Baseball, Pleasure Parks and Picnic Grounds  
 Electric Car Service from Reno every half hour, with 10 cent fare  
**GOOD MUSIC DAY AND NIGHT**

**American Vacuum Cleaning Co.**

Vacuum Cleaners Sold, Rented and Repaired  
Expert House, Window and Vacuum Cleaning  
Fordonia Bldg., 36 E. 2nd St., Reno, Nevada  
Phone Main 13

**McKISSICK GRILL** CUISINE PAR EXCELLENCE  
McKISSICK HOTEL RENO NEVADA

L. L. GILCREASE, Propr. A. L. PETERSON, Sales Mgr.

# L. L. GILCREASE CO.

State Distributors for Maxwell Motor Cars  
Agents for Hudson Super-six and Peerless  
Cars and Trucks  
Automobile Accessories and Repair Parts  
Central Service Station on Above Cars  
35-37 West Plaza St. RENO, NEVADA

## Furniture, Carpets, Curtains

**DONNELLS & STEINMETZ INC.**

Telephone Main 664

Second and Sierra Streets RENO, NEVADA

# BLACK & CO.

F. D. BLACK, Manager

Real Estate, Loans, Fire Insurance,  
Rentals, Business Opportunities  
SPECIAL BARGAINS IN  
WASHOE COUNTY PROPERTY

Fordonia Bldg., 36 E. 2d St. Reno, Nevada

Telephone Main 154 Fit Guaranteed

# S. GOLDSTEIN

High Class Ladies' Tailor and Furrier  
SUITS MADE TO ORDER AT  
REASONABLE PRICES

OPEN EVENINGS UNTIL 9:00 O'CLOCK

228 N. Virginia St. Up Stairs Reno, Nevada

**NEVADA ENGINEERING & SUPPLY CO.** 502 E. FOURTH ST. TELEPHONE 453  
Mine and Mill Machinery, Castings, Machine Shop RENO, NEV.

**Hotel Anderson**

MODERN  
(European)

CENTRALLY LOCATED  
218 SIERRA STREET

SP  
F  
84  
R4  
A  
18