

LARGEST IN THE STATE
One-half Block from Depot. Phone in Rooms
HOTTEL GOLDEN (EUROPEAN)

CRESCENT CREAMERY COMPANY, Telephone 214
Mrs. of Extra Creamery Butter. Whol. Milk and Cream

Pierson Mill & Lumber Co.

C. G. PIERSON, Proprietor

Lumber and Building Materials, Sash, Door
and Mill Work A Specialty

Office, 335 E. Fourth
Mill, 335 E. Fifth
Res. Phone 1432

PHONE 754
RENO, NEVADA

Sierra Malt Rose Royal Lager Beer

RENO BREWING COMPANY

Phone 581

RENO, NEVADA

Oldest in America

Strongest in the World

The Mutual Life Insurance Co.

OF NEW YORK

STERUD BROTHERS

Superintendents

NEVADA AND EASTERN CALIFORNIA

Masonic Temple

RENO, NEVADA

PECK & SAMPLE CO.

Real Estate, Insurance
14 East Second Street, Reno, Nevada

IRON

Gasoline Engines, Pumps, Tanks, Mining Machinery
NEVADA ENGINEERING WORKS
Reno, Nevada

STEEL

UNIVERSITY LIBRARY

APR 8 1917

RENO, NEVADA

American and European Plan

Phone 148

Best Bar in the State

The McKissick



Reay Mackay, Mgr.

Earl Harrington, Asst. Mgr.

Single Rooms and Suites with Bath
Hot and Cold Water in every Room
Steam Heated Throughout

One Block from Depot

Free Bus Meets all Trains

Corner Plaza and Sierra Sts.

RENO, NEVADA

CHAS. H. KARNS

FRANK CORSIGLIA

Colorado Billiard Parlors

UPSTAIRS

212 N. VIRGINIA ST.

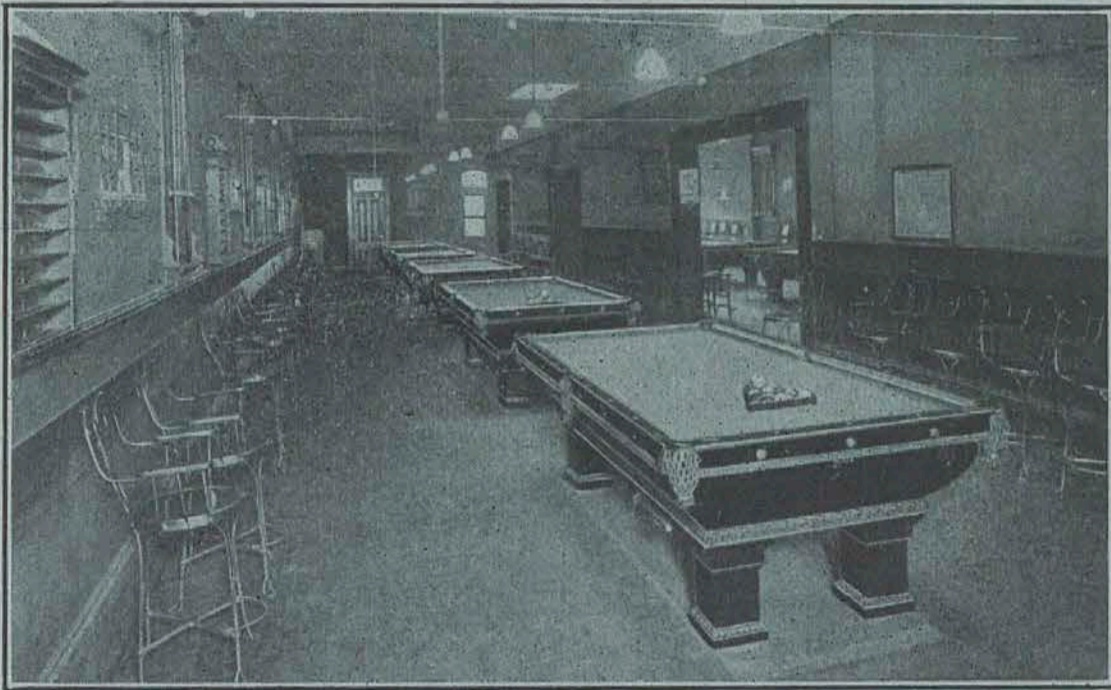
**MOST UP-TO-DATE PARLORS IN THE STATE**

EIGHT TABLES

TEL. 1369

RENO**NEVADA**

The Reno

Evening Gazette



Nevada's Greatest Newspaper

EXPONENT OF

Clean Journalism
AND
Honest Advertising

R. L. POLK & CO.'S RENO, SPARKS AND WASHOE COUNTY DIRECTORY 1913-1914

CONTAINING

A Complete Alphabetical List of Business Firms, Corporations and Private Citizens of Reno, Sparks and all the towns and villages in Washoe County; a Miscellaneous Directory of City, County, State and United States Officers, Churches, Colleges and Schools, Secret and Benevolent Societies.

And a Carefully Compiled List of Land Owners of Washoe County, showing Number of Acres Owned, Assessed Valuation of same; and Owner's Postoffice Address.

ALSO A COMPLETE

CLASSIFIED BUSINESS DIRECTORY

APR 10 1917

Volume I

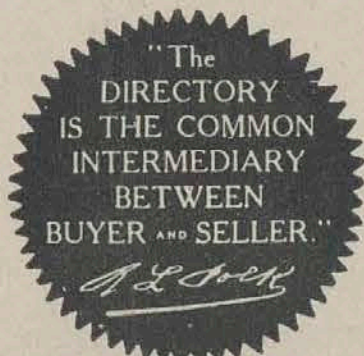

Price \$5.00

29967

R. L. POLK & CO., PUBLISHERS.
General Offices, 613-614-615-616 Dooly Building,
SALT LAKE CITY.

Member Association of American Directory Publishers.

Copyright, 1913, by R. L. Polk & Co. of Utah.

2

UNIVERSITY LIBRARY

APR 6 1917

RENO, NEVADA

INTRODUCTORY

This is the first edition of R. L. Polk & Co.'s Reno, Sparks and Washoe County Directory, and it is presented with the assurance that the experience of more than forty years in this line of work has been used to advantage in the compilation of this volume.

The general features of the work consist of a Reno Street Guide, a department of Miscellaneous Information, an Alphabetical List of Reno followed by that of Sparks and the other postoffices and stations in Washoe County. Following this is a list of Farmers and Land Owners in Washoe County and a complete Classified Business Directory. Attention is called to the General Index (opposite) which will be found helpful in looking up any desired information.

To the many friends who have kindly furnished needed information and to the business men who have stood by us so loyally in this publication, we return our hearty thanks, and promise on our part that we will publish the Directory regularly hereafter, with such improvements from time to time as the wants of our patrons may require.

R. L. POLK & CO.

General Offices: 613-616 Dooly Bldg.,
Salt Lake City, Utah.

RENO

Situated on the banks of the beautiful Truckee River is Reno, the county seat of Washoe County. The largest city in Nevada and the business metropolis of Nevada, Eastern California and Southeastern Oregon. It is on the main line of the Southern Pacific Ry and is the terminus of the Virginia & Truckee Railroad running to the south, and the Nevada, California & Oregon Railroad running to the north.

The financial center of the State, Reno is a live, bustling city with all modern improvements, electric street railways, gas, water, electric light and power, telephone and telegraph service, sewers, fine public buildings, unexcelled public schools, churches, public library, theatres, good hotels, restaurants and department stores. The State University is located here, connected with which is the College of Agriculture and the Experiment Station Farm.

Street railways connect Reno with the railroad town of Sparks, which has a monthly payroll of \$140,000; also with the various resorts noted for their baths and medical springs.

Reno is surrounded by a large agricultural district with surface water rights, and is the center of the great mining industry of Nevada, a state famous for its precious metals.

Reno has an enterprising Commercial Club, embracing the social features, numbering over 200 members, composed of the leading merchants, financial and professional men of the city and state. Its activities are not confined to Reno; its policy and work being to promote and foster the commercial, industrial, moral and social welfare of the state at large as well. In all matters for the common good, the club is constantly active and its efforts are continually directed to the encouragement of new enterprises, the investment of capital and the immigration of settlers on the agricultural lands of the state.

The population of Reno and environs, estimated from the names contained in this section of the book is 10938.

GENERAL INDEX.

Abbreviations	24	Kepler Directory	188
Additions and Sub-divisions		Marmal Directory	188
—Reno	13	Miscellaneous Information—	
Alphabetical List of Names		Reno	14-23
—Reno	25-159	Nixon Directory	188
Bronte Directory	185	Olinghouse Directory	189
Browns Directory	185	Ophir Directory	190
Buffalo Meadows Directory..	185	Phil Directory	190
Business Directory	201-246	Purdys Directory	190
Clarks Directory	186	Pyramid Directory	190
Deephole Directory	186	Reno Directory	25-159
Derby Directory	186	Reynard Directory	190
Dewey Directory	186	Roop Directory	191
Farmers and Land Owners		Sandpass Directory	191
of Washoe County	194-200	Sano Directory	191
Flanigan Directory	186	Sheepshead Directory	191
Fleish Directory	186	Sparks Directory	160-185
Franktown Directory	187	Steamboat Directory	191
Gerlach Directory	187	Street Guide—Reno	9-13
Hafed Directory	187	Verdi Directory	192
Huffakers Directory	188	Vya Directory	192
Index to Advertisements ...	8	Wadsworth Directory	193
Introductory	6	Washoe Directory	193
Jumbo Directory	188		

INDEX TO MISCELLANEOUS INFORMATION—RENO.

Apartment Houses and Flats	16	Libraries	19
Cemeteries	17	Musical Organizations	19
Churches	17	Parks and Public Grounds..	20
City Government	14	Post Office Information	16
Clubs, Associations and So-		Public Buildings, Halls, etc.	20
cieties	17	Secret and Benevolent Or-	
Colleges and Schools	18	ganizations	21
County Government	15	State Government	15
Hospitals and Homes	18	United States Officers in Reno	16
Labor Organizations	18-19	Wards and Boundaries	23

INDEX TO ADVERTISEMENTS.

American Cash Grocery Co		Clock & Shea	
.....right bot lines and	26 back cover and	47
Anderson C J		Colorado Billiard Parlors ..3 and	48
top edge of leaves and	126	Commercial Shoe Shop	49
Austin & Macpherson		Commercial Soap Co	
.....left bot lines and	161 right side lines and	49
Bacon E L		Continental Casualty Co	
.....left top lines and	115 bot edge of leaves and	50
Bellam H L	32	Crescent Creamery	front cover
Calveras & Gamos	244	Dann F P..left side lines and	130
Chism John	front cover		

INDEX TO ADVERTISEMENTS—Contd.

DeBernardi Rick..front edge of leaves and inside back cover		Polk R L & Co	121
Dixon & Miller	left top lines	Reno Brewing Co	206
Dominican Sisters	opp 133 front cover and	
Donnels & Steinmetz		Reno Commercial Club	
..... back cover and	58 left side lines	
Gaston J E	left bot lines	Reno Evening Gazette	
Gazette The right bot lines and	4
..... right bot lines and	4	Reno Florists	
Golden Hotel right top lines and	126
.....front cover and	220	Reno Nursery	
Hammersmark J T...right bot lines	 top edge of leaves and	126
Harper Bros	opp 200	Reno Steam Laundry Co ...	
Heidtman H C backbone and	127
.....right top lines and	205	Reno Wholesale Liquor Store	
Hotel Golden Co back cover and	246
..... front cover and	220	Rick's Resort ...front edge of leaves and inside back cover	
Kauffman Wm		Ridenour Fuel Co	129
..... back cover and	111	Riverside Hotel	back fly leaf
Lincoln F M Co	93	Riverside Studio	
McKissicks Hotel	2 left side lines and	130
Madison Charles		Rowland Hall	248
..... left top lines and	229	St Mary's Hospital & Train- ing School for Nurses..opp	133
Miramón James		Salt Lake Route	left bot lines
..... backbone and	127	San Pedro, Los Angeles & Salt Lake R R	left bot lines
Mutual Life Ins Co		Southern Pacific Co	
..... front cover and	223	right bot lines and back fly leaf	
Nevada Engineering Wks ..		Sparks Tribune	181
..... front cover and	215	Spina & Granata	49
Nevada Hardware & Supply Co	back cover and 219	Stearns E C & Co	back cover
Nevada Press Co	back cover	Sterud Bros..front cover and	223
New Idea Ladies Tailoring & Dressmaking		Stotesbury J H	
..... back cover and	111 bot edge of leaves and	50
Nixon National Bank		Sutherland Wm	left top lines
..... right top lines and	112	Threlkel's Motor Supply House .. left side lines and	147
Oregon Short Line Railroad		University of Nevada	
..... right bot lines	 left bot lines and back fly leaf	
Palace Bakery		Verdi Lumber Co	
..... left top lines and	115 right top lines and	227
Palace Meat Market	176	Washoe County Cleaners ...	244
Peck & Sample Co		Washoe Market	
..... front cover and	238 left top lines and	229
Peterson Ellis	245	Western Hotel Supply Co ..	
Pierce-Bosquit Abstract & Title Co.left top lines and	291 left top lines and	229
Pierson Mill & Lumber Co...		Wieland Bottling & Soda Works..right top lines and	205
..... front cover and	201		

R. L. POLK & CO'S Reno, Sparks and Washoe County DIRECTORY

VOL. 1913-1914 I.

RENO STREET AND AVENUE GUIDE

(Copyright Secured 1913.)

EXPLANATORY.

Following will be found a complete list of the streets and avenues of Reno. The city has the 100 to the block system of numbering and for the purpose of uniformity all numbers on streets running east and west commence at Virginia street, the prefix E or W indicating whether the number on any such street is east or west of Virginia street. Streets running north and south are similarly divided by the Truckee river, N or S being used to show which side of the river the street number is on. There are many short streets that neither cross Virginia street nor the river, and of course there is no prefix necessary in giving the numbers on these streets. Note—The word "Street" is understood.

- AITKEN—From Truckee E to city limits; 3rd S of river.
ALAMEDA AV—From S P Ry track N to city limits; 8 E of Virginia.
ALVARO—North from 6th; 9th W of Virginia.
ANDREW—From S Virginia W to Plumas; 10th S of river.
ARLINGTON AV—From Court S to city limits; 5th W of S Virginia.
ARROYO—From Plumas E to Virginia; 12th S of river.
BEACH—University Heights Addition.
BELL—From river N to S P Ry track, from 5th N to 6th, and from 9th N to city limits; 6th W of Virginia.
BELMONT RD—From Court S to California av; 4th W of Virginia.
BIRCH—University Heights Addition.
BOYD PL—First W of Keystone, crossing Jones, running N and S.
BURNS—From Virginia E to city limits; 11th S of river.
CALIENTE—From Plumas E to Virginia; 11th S of river.
CALIFORNIA AV—From S Virginia W to city limits; 5th S of river.

- CANAL—From river N to 8th; 8th W of N Virginia.
- CEDAR—University Heights Addition.
- CENTER—From river N to 9th and from river S to city limits; 1st E of Virginia.
- CHENEY—From S Virginia E to city limits; 10th S of river.
- CHESTNUT—From 1st N to 8th, and from 11th N to city limits; 3rd W of N Virginia.
- CHESTNUT PL—From Chestnut W to Ralston, between 3rd and 4th.
- CHURCH LA—From Chestnut W to Ralston, between 2nd and 3rd.
- COMIS—From 3rd S of Reno av; between Plumas and Gordon.
- CLAREMONT AV—From Wheeler av E to city limits; 14th S of river.
- CLAY—From California av N to river; 4th W of Virginia.
- COMMERCIAL ROW—From Lake W to Sierra, S of S P Ry tracks; 3rd N of river.
- COURT—From S Virginia W to city limits; 1 blk S of river.
- CRAMPTON—From Holcomb E to city limits.
- DAKOTA AV—From Taylor av S to city limits; 8th W of Plumas.
- DELAWARE AV—From Taylor av S to city limits; 7th W of Plumas.
- DOUGLAS AV—From Lake W to Sierra; bet 2nd and Commercial Row.
- EAST—From river N to city limits; 4th E of Virginia.
- EIGHTH—From Alameda av W to city limits; 8th N of river.
- ELEVENTH—From Virginia W to city limits; 11th N of river.
- ELKO AV—From 5th N to city limits; 6th E of Virginia.
- ELM—From Sierra W to Ralston, between 6th and Maple.
- ELY—From 4th S of Reno av; between Plumas and Gordon.
- ESMERALDA AV—From California av S to city limits; 5th W of Virginia.
- EUREKA AV—From 5th N to city limits; 7th E of Virginia.
- EVANS AV (formerly Peavine)—From 2nd N to 9th; 3rd E of Virginia.
- FIFTH—From E city limits to W city limits; 5th N of river.
- FIRST—From Virginia W to city limits; 1st N of river.
- FIRST AV—From Scott to North; fourth S of S V & T tracks.
- FLINT—From Court S of California av; 3rd W of Virginia.
- FOREST—From California av S to Clark av; 1st W of Virginia.
- FOURTH—From E city limits to W city limits; 4th N of river.
- FRONT—From Virginia E to Lake; 1st N of river.
- GEAR—From Bell W one block to Washington; 11th N of river.
- GOLDFIELD—From city limits S to Monte Rosa; 2nd W of Virginia.
- GORDON—From California av to Ely; 1st S of Arlington av.
- GOTWALDT AV—From La Rue S to city limits; 10th W of Plumas.
- GRANITE—From Court S to California av; 1st W of Virginia.
- HARRIS AV—One blk W of Gotwaldt av.
- HASKELL—From Virginia W to Plumas; 9th S of river.
- HIGH—From North S to South; 5th E of Virginia.

- HIGHLAND—University Heights Addn.
HILL—From Court S to California av; 2nd W of Virginia.
HOLCOMB AV—From Mill S to city limits along V & T Ry track.
HUMBOLDT—From California av S to city limits; 3rd W of Virginia.
ISLAND AV—From Virginia W to Belmont rd along S bank of river.
JONES—From Bell W to city limits; bet 1st and Riverside av.
KATHERINE—From California av to city limits; 5th S of Virginia.
KEYSTONE AV—From river N to S P Ry track; 9th W of Virginia.
KIRMAN AV—From Stewart S to city limits; 5th E of V & T Ry.
LAKE—From Front N to 9th and from Mill S to Pine; 2nd E of Virginia.
LANDER—From California av S to city limits; 4th W of Virginia.
LA RUE—From Plumas W to Lander; 9th S of river.
LAUREL—University Heights Addition.
LIBERTY—From V & T Ry tracks W to Belmont rd; 4th S of river.
LOCUST—From Scott S to South; 9th E of Virginia.
MAGEE—From 2nd S of Reno av; Plumas to Gordon.
MANHATTAN—From city limits S to Monte Rosa; 3rd W of Virginia.
MANN—From V & T Ry track E to Wheeler av.
MAPLE—From Sierra W to Ralston; bet Elm and 8th.
MARTIN AV—From 2nd S of La Rue.
MARY—From 3rd S of La Rue.
MARYLAND AV—From California av S to city limits; 8th W of Virginia.
MILL—From Virginia E to V & T Ry track; 1st S of river; and from V & T Ry track E to city limits.
MISPAH—From 1st S of Reno av; Plumas to Gordon.
MONROE AV—First S of city limits, from Gotwald W to Harris av.
MONTE ROSA—From Plumas E to Virginia; 14th S of river.
MORAN—From Virginia E to city limits; 8th S of river.
MORRILL AV—From S P Ry track N to city limits; 9th E of Virginia.
NEVADA—North from 4th to city limits; 4th W of Virginia.
NINTH—From Alamenda av W to city limits; 9th N of river.
NORTH—From High E to city limits; 1st S of river.
OAK—From 10th to 11th; 2nd W of Virginia.
OHIO AV—From Taylor av S to city limits; 9th W of Plumas.
ORMSBY AV—From California av S to city limits; 7th W of S Virginia.
PARK—From 4th S to South; 6th E of Virginia.
PARK AV—From Forest W to city limits; 6th S of river.
PEAVINE—From S P tracks S to Second; 2nd E of Virginia.
PICKARD PL—From Granite to Flint; 3rd S of river.
PINE—From Virginia E to V & T Ry track; 3rd S of river.
PLAZA—From Evans W to Sierra; 3rd N of river.
PLUMAS—From Park av S to Reno av; 2nd W of Virginia.
POPLAR—University Heights Addition.
PUEBLO—From Plumas E to Virginia; 13th S of river.

- QUINCY—From S P Ry track N to city limits; 11th E of Virginia.
- RALSTON—From river N to city limits; 5th W of Virginia.
- RENO AV—From Plumas W to city limits; 8th S of river.
- RHYOLITE—From city limits S to Monte Rosa, 4th W of S Virginia.
- RIDGE—From Granite W to city limits; 3rd S of river.
- RIVERSIDE AV—From Stevenson W to city limits, along N bank of river.
- ROBERTS—From V & T Ry track E to city limits; 8th S of river
- ROCK—From Mill S to Liberty; 3rd E of Virginia.
- ROSS—From S Virginia W to Plumas; 8th S of river.
- RYLAND—From S Virginia E to V & T Ry track; 4th S of river.
- ST LAWRENCE AV—From Plumas W to city limits; 7th S of river.
- SCOTT—From High E to city limits; 2nd S of river.
- SECOND—From Evans W to city limits; 2nd N of river.
- SECOND AV—From river to Scott; 9th E of Virginia.
- SEVENTH—From Alameda av W to Sierra; also from Ralston W to city limits; 7th N of river.
- SIERRA—North from 1st to city limits; 1st W of Virginia.
- SINCLAIR—From Pine S to intersection of V & T Ry track; 2nd E of Virginia.
- SIXTH—From Alameda av W to city limits; 6th N of river.
- SOUTH—From V & T Ry track E to city limits; 6th S of river.
- SPOKANE AV—From S P Ry track N to city limits; 10th E of Virginia.
- STATE—From Virginia E to V & T Ry track; 2nd S of river.
- STEINER—From Virginia S W to Arlington av; 7th S of river.
- STEVENSON—North from 1st to S P Ry track; 4th W of Virginia.
- STEWART—From S Virginia E to city limits.
- SURPRISE VALLEY RD—From S P Ry track N to city limits, 5th E of Virginia.
- TAHOE—From Forest S to Steiner; 1st W of Virginia.
- TAYLOR AV—From Gotwald av to Harris av.
- TAYLOR—From Virginia E to city limits; 11th S of river.
- TENTH—From Virginia W to city limits; 10th N of river.
- THIRD—From E city limits W to Evans; and from Sierra N of S P Ry track W to city limits.
- THIRD AV—From river to Scott; 10th S of Virginia.
- THIRTEENTH—From Sierra W to city limits; 13th N of river.
- THOMA—From Virginia E to city limits; 9th S of river.
- TONOPAH—From Arroyo S to city limits; 1st W of Virginia.
- TRUCKEE—South from river to South; 7th E of Virginia.
- TWELFTH—From Sierra W to city limits; 12th N of river.
- UNIVERSITY AV—University Heights Addition.
- VALLEY VIEW AV (Fairfield Heights Add)—From Wells av to Gotwaldt av.
- VASSAR—First S of city limits (Victoria Heights addn).
- VESTA—Fourth S of city limits.

- VIRGINIA—From Virginia St bridge to N and S limits of city.
 VISALIA—From Holcomb E to city limits; 18th S of city limits.
 VINE—From river N to city limits; 8th W of Virginia.
 VIOLA—From Holcomb to city limits; 15th W of Virginia.
 VIOLET—From Holcomb to city limits; 7th W of Virginia.
 VOLNA—From Holcomb to city limits; 16th W of Virginia.
 WALKER AV—From Plumas W to Lander; 10th S of river.
 WASHINGTON—From river N to city limits; 7th W of Virginia.
 WASHOE—From River St to city limits; 11th E of Virginia.
 WATTS—From Ross to city limits; 2nd S of V & T Ry track.
 WELLS—From Gotwaldt av to city limits.
 WELLS AV—South from South to city limits; 2nd S of V & T Ry track.
 WEST AV—From 1st to 2nd; bet West and Chestnut.
 WEST—From 1st to 8th and from 11th to 12th; 2nd W of Virginia.
 WHEELER AV—South from South to city limits; 1st E of V & T Ry tracks.
 WILLOW—From V & T Ry track E to city limits; 4th S of river.
 WILSON AV—From Stewart S to city limits; 3rd E of V & T Ry track.
 WINTER—From river to S P Ry track, bet Washington and Vine.
 WONDER AV—From Wheeler av E to city limits; 14th S of river.

ADDITIONS, SUB-DIVISIONS, ETC.

- Aitken's Addn—From Scott to South; E of Truckee.
 Burke's Addn—From Liberty to Moran; bet Virginia and Holcomb av.
 Evans or Dunne's North Addn—From 4th to 8th; bet Sierra and California.
 Flanigan's Addn—From 11th to 14th; W of Sierra.
 Hayden & Shoemaker Addn—From North to South sts; bet Holcomb av and Truckee.
 Homewood Addn—West of city limits; along Truckee river.
 Leete Syndicate Addn—From 6th to 9th; W of Alameda av.
 McCormick's Addn—South from Burns; bet Holcomb and Wheeler avs.
 Marsh's Addn—South of California av and W of Plumas.
 Meadow View Addn—From Cherry to Burns; bet Holcomb and Wells avs.
 Morrill-Smith Addn—From 3rd to 6th; E of Alameda av.
 Morrill's Addn—From 4th to 7th; bet Surprise Valley rd and Alameda av.
 Powning's Addn—From 3d to Truckee river; W of Sierra.
 Riverside Heights—Belmont rd; bet Court and Liberty.
 Riverview Addn—W of Virginia; bet Truckee river and Court.
 Ryland's Addn—From Mill to Liberty; bet Virginia and Holcomb av.
 St George's Addn—From 9th to 11th; W of the K P Cemetery.
 Southern Addn—East of Wells av and S of South st.
 Sunnyside Addn—From 6th to 8th; bet Washington and Vine.
 University Addn—From 9th to 11th; bet Univ of Nev and K P Cemetery.
 Ward's Addn—From 5th to 8th; bet Sierra and Ralston.
 Wells' Addn—From South to Cheney; bet Holcomb and Wells avs.
 Western Addn—From 3d to 6th; bet Ralston and Vine.

R. L. POLK & CO'S
Reno, Sparks and Washoe County
DIRECTORY

VOL. 1913-1914 I.

MISCELLANEOUS INFORMATION

(Copyright Secured 1913.)

RENO CITY GOVERNMENT.

City Hall, Front s e cor Center.

CITY OFFICERS.

Mayor—F J Shair.
Auditor—C H Stoddard.
Clerk—J R Parry.
Chief of Police—J D Hillhouse.
Treasurer—D B Boyd.
Attorney—E F Lunsford.
Police Judge—Saml Stanaway.
Health Officer—C E Mooser.
Chief Fire Dept—R B Hawcroft.
Engineer—J R Meskimons.
Electrician and Plumbing Inspector—J F Butler.
Sanitary Inspector—Eugene Kelly.
Justice of the Peace—Lee J Davis.
Constable—T A Reed.

Aldermen

1st Ward—Wm W Watt.
2d Ward—Peter Steffes.
3d Ward—Samuel Frank.
4th Ward—Robert Nelson.
5th Ward—B Twaddle.
6th Ward—Fred L White.

COUNTY GOVERNMENT.

Court House, Virginia cor Court.

COUNTY OFFICERS.

County Commissioners—Edwin Ferris, John N Evans, J O Sessions.
 County and Probate Judges—C L Harwood and T F Moran.
 Clerk—W A Fogg.
 Recorder and Auditor—C H Stoddard.
 Sheriff—A A Burke.
 Attorney—Wm Woodburn jr.
 Treasurer—D B Boyd.
 Assessor—John Hayes.
 Surveyor—D H Updike.
 Physicians—S K Morrison and W L Samuels.

STATE GOVERNMENT.

U S Senators—Francis G Newlands and W A Massey (Reno).
 U S Congressmen—E E Roberts (Carson City).

EXECUTIVE.

Capitol, Carson City.

Governor—T L Oddie, Carson City.
 Secretary of State—Geo Brodigan, Carson City.
 Controller—J Eggers, Carson City.
 Treasurer—Wm McMillan, Carson City.
 Attorney General—G B Thatcher, Carson City.
 District Attorney—Wm Woodburn, Jr, Carson City.
 Supt Public Instruction—John E Bray, Carson City.
 Librarian—Geo Brodigan, Carson City.
 Bank Examiner—Eugene Howell, Carson City.
 Coal Mine Inspector—Ed Ryan, Carson City.
 Engineer—W M Kearney, Carson City.
 Surveyor General—Chas L Deady, Carson City.
 Supt State Printing—Jos Farnsworth, Carson City.
 Sheep Commissioner—O W Ward, Reno.

STATE JUDICIARY.

Located at Carson City.

Judges—Jas G Sweeney, F H Norcross and G F Talbot.
 Clerk—Jos Josephs.

STATE INSTITUTIONS.

State Printing Office—Carson City. Jos Farnsworth, Supt.
 University of Nevada—Reno. Jos E Stubbs, Pres.
 State Orphan's Home—Carson City. J E McKinnon, Supt.
 State Prison—Carson City. Geo W Cowing, Warden.

State Agricultural Experiment Dry Farms—Pleasant Valley and Logan. Members of the Board: G H True, Reno; G M Bowers, Elko; A W Hesson, Elko; E H Syphus, St Thomas; W J McBurney, Logan; P B Kennedy, Reno.

Nevada Hospital for Mental Diseases—Reno. J A Lewis, Supt.

UNITED STATES OFFICERS.

Located in Reno.

U S Commissioner—H A Waldo, 218 N Virginia.
 U S Court Commissioner—Anna M Warren, 221 I O O F Bldg.
 U S Indian Agency—C H Asbury, Spl Agt, 31 Gazette Bldg.
 U S Internal Revenue Collector—J S Linney, Federal Bldg.
 U S Surveyor General—Matthew Kyle, Federal Bldg.
 U S Weather Bureau—H S Cole, director, 406 I O O F Bldg.

POST OFFICE.

Virginia, s e cor Front.

Postmaster—D A Dawson.

Assistant Postmaster—G A V Hughes.

Office Hours—General Delivery, Registry and Stamp Windows open daily 8 a m to 6 p m, except Sundays.

Money Order Department—From 9 a m to 5 p m. Open daily except Sundays and Holidays.

Holidays 10 to 11 a m. Office closed Sundays.

APARTMENT HOUSES AND FLATS.

Chism Flats—119-125 W 2d.
 Colonial Apartments—West bet 1st and 2d.
 Cosa Loma Apartments—445 Ridge.
 Glen Lyon Apartments—125 E 2d.
 Hilborn Apartments—116 Ridge.
 Lussich Annex—26 E 2d.
 Nortonia Apartments—140 Ridge.
 Saturno Apartments—2d s e cor West.
 Stewart Apartments—141 Washington.

BANKS AND BANKERS.

See Classified Section.

BUILDING AND LOAN ASSOCIATIONS.

See Classified Section.

CEMETERIES.

I O O F Cemetery—Nevada extended.
 Masonic Cemetery—871 Washington.
 Mountain View Cemetery—Nevada extended.
 St Thomas Catholic Cemetery—911 Sierra.

CHURCHES.

Baptist Church—2d cor Chestnut. Rev Brewster Adams,
 Pastor
 Catholic Church—2d cor Chestnut. Rev T M Tulman, Pastor.
 Christian Scientist Church—403 I O O F Bldg.
 Church of God—west side Sierra.
 Congregational Church—Virginia cor 5th. Rev W D Trout,
 Pastor.
 Episcopal Church—2d cor Sierra. Rev Samuel Unsworth,
 Pastor.
 Lutheran Church—Virginia near 4th. Rev F E Martens,
 Pastor.
 Methodist Episcopal Church—Sierra bet 1st and 2d. Rev
 Harry Sheldon, Pastor.
 Methodist Episcopal Church (African)—Bell near 2d. Rev J A
 Green, Pastor.
 Presbyterian Church—Ridge cor Hill. Rev James Byers,
 Pastor.
 Salvation Army—315 Sierra. G E Guirey in chg.
 Seventh Day Adventist Church—309 W 5th.

CLUBS, ASSOCIATIONS AND SOCIETIES.

Elks Club—38 W 1st. Robert Lewis sec.
 G A R—Gen O M Mitchell Post No 69. L A Blakeslee adjutant.
 Meets first Saturday of each month in Masonic Hall.
 Women's Relief Corps (G A R) No 27—Meets 1st and 3d
 Thursdays in Masonic Hall at 2 p m. Mamie Dickey, sec.
 Masonic Temple Assn—Robert Lewers, sec. Masonic Temple.
 Nevada State Poultry Assn—J W German, sec. 624 W 4th.
 Reno Commercial Club—3d floor I O O F Bldg. W H Johnson,
 Pres, C T Stevenson, sec.
 Socialists Headquarters (Reno Local)—Mrs Oma Cordell, sec.
 Meets every Friday night at 215 I O O F Bldg.
 Twentieth Century Club—Mrs F O Norton, Pres, Mrs F O
 Broili, Sec. Meets alternate Fridays at club house Chestnut cor
 Riverside av.
 Y M C A—Front bet Virginia and Center. Geo S Brown,
 Pres, F R Pargellis, sec.

COLLEGES AND SCHOOLS.

BOARD OF EDUCATION.

Reno School District No 10—M R Walker, pres; D B Billinghurst, supt; T W Clark sec.

PUBLIC SCHOOLS.

Doten Mary School—5th n e cor Washington.
 High School—5th and Chestnut.
 McKinley Park School—Riverside av bet Vine and Keystone.
 Mount Rose School—Lander near Taylor.
 Orvis Ring School—Evans av and 6th.
 South Side School—Liberty bet Center and Sinclair.

MISCELLANEOUS SCHOOLS

Babcock Memorial Kindergarten—Walnut n e cor West.
 Heald's Business College—Sierra s w cor Walnut.
 Nevada College of Music—239 Mill.
 Reno Conservatory of Music—301 Odd Fellows Bldg.
 International Correspondence Schools of Scranton, Pa—10 O'Connor Bldg.
 Pacific School of Music—10 O'Connor Bldg.
 St Mary's Training School—234 Walnut.
 University of Nevada—9th and Center.
 Whittaker School—7th and Bell.

EXPRESS COMPANIES.

See Classified Section.

HOSPITALS, ASYLUMS, HOMES, ETC.

County Hospital—cor Mill and Washoe.
 Crittenden Home—1000 Plumas.
 St George Hospital—550 Sierra.
 St Mary's Hospital—234 Walnut.
 Utah Construction Hospital—804 Ralston.

LABOR ORGANIZATIONS.

Washoe County Building Trades Council—C F Thompson Sec-Treas, meets every Tuesday night in Bldg Trades Hall.
 Bakers and Confectionery Workers No. 161—Chris Jensen Sec, meets 1st and 3d Saturdays in Bldg Trades Hall.
 Barbers Union No. 600—Roy Reynolds Sec, meets 2d and 4th Thursdays in Bldg Trades Hall.
 Brewery Workers Union No 352—Meets at call of pres in Bldg Trades Hall.
 Bricklayers and Masons No. 1—J Ward Sec, meets 2d and 4th Friday nights in Bldg Trades Hall.

Carpenters and Joiners No. 971—A B McKinley Rec Sec—meets every Monday in Bldg Trades Hall.

Amalgamated Society Carpenters and Joiners—Geo Townsend Pres, Robt Mattson Fin Sec, meets in Bldg Trades Hall.

Cement Workers No. 763—Meets 1st and 3d Tuesdays in Bldg Trades Hall.

Cigar Makers No 307—Emil Lorke Sec, meets at call, Bldg Trades Hall.

Electricians No. 401—F C Zeigler Sec, meets 1st and 3d Thursdays in Bldg Trades Hall.

Hod Carriers No. 108—Meets Thursday nights in Mechanics Hall.

Lathers No. 208—Jas Brennam Pres, meets at call of chairman in Bldg Trades Hall.

Musicians No. 368—R E Leeper Sec, meets at call of sec in Nixon Nat Bank Bldg.

Painters No. 567—Stanton Gantz Sec, meets every Wednesday in Bldg Trades Hall.

Plasterers No. 247—Chas Morse Sec, meets 1st and 3d Fridays in Wm Tell Hall.

Plumbers, Steam and Gas Fitters—R H Buncel Rec Sec, meets 1st and 3d Wednesdays 8 p m in Bldg Trades Hall.

Pressmen No. 222—Frank J Rivers Sec, meets 1st Sunday in each month at Bldg Trades Hall.

Sheet Metal Workers No. 326—Jno Cross Sec, meets 1st and 3d Wednesdays in Bldg Trades Hall.

Typographical No. 611—J H Sutherland Sec, meets 1st Sunday in each month at 2 p m in Bldg Trades Hall.

LIBRARIES.

Reno Free Public Library—Virginia cor Mill. Reading room open from 9 a m to 9 p m; Sundays from 1:30 to 9 p m; John H Hamlin, librarian.

Christian Science Reading Room—I O O F Bldg. Mrs Blanche Gale, librarian.

MUSICAL ORGANIZATIONS.

Reno Concert Band—Walter Hastings Leader, 75 Washington.

Sinia's Orchestra—Chas Sinia Leader, 210 N Virginia.

Eagle Orchestra—Robt Ostraff Leader, 103 Washington.

McDermott's Orchestra—Jos A McDermott, Leader, 243 W 3d.

Ford's Orchestra—R A Ford Leader, 24 Thoma-Bigelow Bldg.

Wigwam Theatre Orchestra—Jos Barrera, Leader, 236 W Coml. Row.

Keil's Orchestra—Chas Keil, Leader, 356 West.

Subway Quartette—Raymond Penry, Leader, 401 N Virginia.

NEWSPAPERS

See Classified Section.

PARKS, ETC.

Baseball Grounds—Moana Springs, 3 miles south of Reno.

Belle Isle Park—situated on island in the Truckee river at the south end of Chesnut st.

Mackay Athletic Field—situated north of the University of Nevada at the northern limits of the city.

Powning Square—Virginia bet Mill and State, opp the Court House.

Riverside Park—situated on the south banks of the Truckee river westerly from Island av.

PUBLIC BUILDINGS, HALLS, ETC.

Arcade Building—38 E Coml Row.

Beebe Hall—419 N Virginia.

Building Trades Hall—204 Clay-Peters Bldg.

Byington Building—15 W 2d.

Cheney Building—153 N Virginia.

City Hall—Front s e cor Center.

Clay-Peters Building—140 N Virginia.

Columbia Bldg—228 N Virginia.

Court House—Virginia cor Court.

Dean Bldg—230 N Center.

Eagles Hall—15 W 2d.

Elks Home—38 W 1st.

Fraternal Brotherhood Hall—419 N Virginia.

Gazette Bldg—127½ N Center.

Harmony Hall—244 Sierra.

Hartung Bldg—236 N Virginia.

I O O F Bldg—2d n e cor Center.

I O O F Hall—2d n e cor Center.

Journal Bldg—16 E 2d.

Lincoln Hall—n end Virginia.

Manning Bldg—21 E Plaza.

Manzanita Hall—n end Virginia.

Mapes Bldg—236 N Virginia.

Martin Bldg—150 N Virginia.

Masonic Temple—Virginia s w cor 1st.

Odd Fellows Bldg—2d cor Center.

Powning Bldg—218 N Virginia.

Quinn Bldg—236 N Virginia.

Ryland Bldgs—129 and 158 N Virginia.

Thoma-Bigelow Bldg—111 N Virginia.

Washoe County Bank Bldg—10 W 2d.

Y M C A Bldg—Front bet Virginia and Center.

RAILROADS

See Classified Section.

SECRET AND BENEVOLENT ORGANIZATIONS.**ANCIENT ORDER FORESTERS**

Court Mt Rose No 8354—Meets 2d and 4th Wednesdays 7:30 p m at Harmony Hall. W E Coppersmith, Sec.

B P O E

Reno Lodge 597—Cole L Harwood, E R; Robt Lewers, Sec. Meets 1st Friday and 3d Saturday of each month, 8 p m at 38 1st st.

FRATERNAL BROTHERHOOD

Reno Lodge No 164—Meets 2d and 4th Monday evenings of each month at Harmony Hall. J C Shaver, Treas.

FRATERNAL ORDER EAGLES.

Reno Aerie No 207 F O E—Meets every Friday 8 p m in Harmony Hall. F H Hartung, Sec.

I O O F

Reno Lodge No 14—Meets Thursdays in I O O F Hall. J H Sutherland, Sec.

Unity Lodge No 39—Meets Tuesdays I O O F Hall. F E Glass, Sec.

Daughters of Rebekah—Meet 1st and 3d Thursdays in I O O F Hall.

KNIGHTS OF COLUMBUS.

Meet 1st and 3d Thursdays 8 p m in Harmony Hall. F H Hartung, Sec.

KNIGHTS OF PYTHIAS

Amity Lodge No 8—Meets Tuesdays in Masonic Hall. C C Jones, C C; S H Rosenthal, K R & S.

KNIGHTS OF THE ROYAL ARCH

Meet 1st and 3d Tuesdays 2 p m at Harmony Hall. R M Preston, Clerk.

LADIES OF THE MACCABEES

Reno Hive No 1—Mrs Anna Mae Kelly, record keeper. Meets 1st and 3d Tuesdays at 7:30 p m in Harmony Hall.

LOYAL ORDER OF MOOSE

Local Lodge No 14—Meets every Wednesday 7:30 p m in I O O F Hall. F L White, Dictator; E C Dalzell, Sec.

MASONIC

Grand Lodge—508 N Nevada, Carson City. E D Vanderlieth, Sec.

Reno Lodge No 13 (A F & A M)—Meets 1st Tuesday 8 p m Masonic Temple. W J Blum, W M; H J Sutherland, Sec.

Reno Chapter No 7 (R A M)—Meets 1st Thursday of each month 8 p m in Masonic Temple. Robt Lewers, H P; F D King, Sec.

Nevada Lodge of Perfection No 1 (S R)—Geo Robinson, K C; C H Venerable, Master. Meets 2d Wednesday of each month 8 p m at Masonic Temple.

Washoe Chapter Rose Croix No 1 (S R)—S E Ross, W M. Meets 2d Wednesday of each month 8 p m at Masonic Temple.

Pyramid Council of Kadosh No 1 (S R)—S C Dinsmore, Preceptor. Meets 2d Wednesday of each month 8 p m at Masonic Temple.

Reno Consistory No 1 (S R)—S C Foster, Master. Meets 2d Wednesday of each month 8 p m at Masonic Temple.

DeWitt Clinton Commandry No 1 (K T)—E D Brown, E C; Wm Sutherland, Sec. Meets 2d and 4th Fridays of each month 8 p m at Masonic Temple.

Kerak Temple (A A O N M S)—W F Robinson, I P; F D King, Sec. Meets 4th Saturday of each month 8 p m Masonic Temple.

Eastern Star, Nevada Chapter No 13—Mrs Ella Kyle, W M; W H Goodwin, W P; Mrs Jennie Hobbins, Sec. Meets 1st and 3d Mondays 8 p m at Masonic Hall.

Eastern Star, Ada Chapter No 4—Mrs S A Foster, W M; Chas P Eger, W P; Mrs Jackson, Sec. Meets 1st and 3d Thursdays 8 p m at Masonic Temple.

MODERN WOODMEN OF AMERICA

America Peavine Camp No 10238—Meets 1st and 3d Thursdays of each month at Dania Hall. E A Loyd, Clerk.

U A O D

Roma Grove No 1—meets 1st and 3d Fridays 7:30 p m in Odd Fellows Hall. C E Mooser, Sec.

Reno Grove No 3—Meets 1st and 3d Mondays 8 p m in Harmony Hall. C E Mooser, Sec.

WOODMEN OF THE WORLD.

Washoe Camp No 407—J H Sutherland, Clerk. Meets 1st and 3d Wednesdays at 7:30 p m in Harmony Hall.

Women of Woodcraft, Utopia Circle No 293—Meets 1st and 3d Thursdays in Harmony Hall.

TELEGRAPH AND TELEPHONE COMPANIES

See Classified Section

THEATRES

See Classified Section

WARDS AND BOUNDARIES

First Ward—All that territory south of Truckee River and west of Virginia st.

Second Ward—All that territory south of 3d st and west of Sierra st.

Third Ward—All that territory east of Sierra st bet 3d st and Truckee river.

Fourth Ward—All that territory east of Sierra st and north of 3d st.

Fifth Ward—All that territory west of Sierra st and north of 3d st.

Sixth Ward—All that territory south of Truckee River and east of Virginia st.

Don't Lend Your Directory

R. L. POLK & CO'S

Reno, Sparks and Washoe County

DIRECTORY

VOL. 1913-1914 I.

ABBREVIATIONS.

addn	addition	eng	engineer	pres	president
agt	agent	exp	express	prin	principal
al	alley	E or e	east	prsmn	pressman
appr	apprentice	e s	east side	pub	publisher
archit	architect	frt	freight	P O	Post Office
asst	assistant	gen	general	r	residence
av	avenue	hlpr	helper	rd	road
b	boards	ins	insurance	real est	real estate
bartndr	bartender	insp	inspector	repr	repairer
bet	between	lab	laborer	Rev	Reverend
bkpr	bookkeeper	laund	laundress	rms	rooms
bldg	building	lithog	lithographer	sec	secretary
blk	block	mach	machinist	smstrs	seamstress
blksmith	blacksmith	mech	mechanic	spec	special
brklyr	bricklayer	mer	merchant	stenog	stenographer
carp	carpenter	messr	messenger	supt	superintendent
cashr	cashier	mkr	maker	S or s	south
clk	clerk	mfg	manufacturing	s e	southeast
clnr	cleaner	mfr	manufacturer	s s	south side
collr	collector	mgr	manager	s w	southwest
com	commission	nr	near	tchr	teacher
commr	commissioner	N or n	north	ter	terrace
comp	compositor	n e	northeast	tndr	tender
cond	conductor	n s	north side	transf	transfer
confr	confectioner	n w	northwest	trav agt.	traveling agent
contr	contractor	opp	opposite	treas	treasurer
cor	corner	opr	operator	uphlstr	upholsterer
ct	court	pdlr	peddler	vet	veterinary
dep	deputy	photog	photographer	whol	wholesale
dept	department	phys	physician	wid	widow
dist	district	pk	park	wks	works
dom	domestic	pkr	packer	W or w	west
elev	elevator	pl	place	w s	west side
emp	employee	plstr	plasterer	yd	yard

N C O Ry	Nevada-California-Oregon Railway
R M S	Railway Mail Service
R P L & W CO	Reno Power, Light & Water Co.
S P Co	Southern Pacific Co.

Reno Florists 226 No. Virginia St.
 Tel. 314 P.O. Box 851
 Choicest of Cut Flowers, Plants and Decorations

RENO CITY DIRECTORY—1913-14.

25

**ALPHABETICAL LIST OF NAMES
 RENO CITY**

(Copyright secured 1913.)

A

- Abbott Elmore, student, b 747 N Virginia.
 Abel David, student, r 55 W 10th.
 Abrams Etta, clk Palace D G Co, b 457 Washington.
 Abrams Morris (Jacobs & Abrams), r 457 Washington.
 Abrey Grace, stenog Brown & Belford, b Sparks.
 Abrey Lottie, opr Bell Tel Co, b Sparks.
 Abundancia Mines Co, J L Van Derwerker sec, 204 N Virginia.
 Aby W H, slsmn Nev Pkg Co, r Goldfield.
 Adams Rev Brewster, pastor Baptist Church, r 1107 Riverside.
 Adams Burnis A, clk W F & Co Exp, b 357 W 3d.
 Adams Chas H S, guard W F & Co Exp, r 357 W 3d.
 Adams Carrol E, slsmn Genl Sales Co, r 131 Stevenson.
 Adams John, ydmn Riverside Hotel.
 Adams Maxwell, prof U of N, r 29 N 9th.
 Adams Romanzo, prof U of N, r 735 West.
 Adamson Mrs N G, r 53 W 9th.
ADDENBROOKE BERNARD R (Colorado Grocery), r 345 Walnut,
 Tel 1899.
 Adrain Clara B, 218 Clay-Peters Bldg.
 Adventist Church, 309 W 5th.
 Aeberhard Geo F, carrier R F D 2.
 Aerial Navagation Cos, First Aerial Nav Co, 400 Clay-Peters Bldg.
 African M E Church, 226 Bell.
 Ahern Morris, clk Colbrandt & Reilly, 155 N Virginia.
 Ahler Nevadah (wid C) nurse 560 Lake, r same.
 Ahlers Oliver, r 436 N Center.
 Aiken Mrs C E, b Riverside Hotel.
 Aitken Mrs A E, r 781 Mill.
 Aitken Ralph, driver Wm Martin, r 330 Chestnut.
 Akagi I, r 139 W 3d.
 Akin Ruth, student, b Manzanita Hall.
 Alameda Rug Wks, J M Benton jr mgr, 25-26 Gazette Bldg.
 Alamo Ranch (W H Moffat), S Virginia rd.
 Alamo Saloon (Ida Robbins), 216 E 1st.
 Albee Clarence W, gen agt Penn Mutual Life Ins Co, rms Mc-
 Kissick Hotel.
 Albee Maurice M, agt Penn Mutual Life Inc Co, r McKissick Hotel.
 Albers Anton, confr 30 W 2d, b same.
 Albertson Oscar H, hostler N-C-O Ry, b Sparks.
 Aldaz J P, brtnr J Etchebarren, b 207 N Center.

Commercial Soap Co.

Our Soaps are Manufactured
 from None but the Purest
 and Best Material

Office and Factory
 717 So. Virginia
 Tel. Main 1398

American Cash Grocery Co. 226 N. Virginia St. Telephone 41
GROCERIES-FRUITS-VEGETABLES—THE BEST

Pierce-Bosquit Abstract & Title Co.

Yours for Security in Title Phone 862 209 I. O. O. F. Bldg.



FINE
Portraits

F. P. DANN, Propr.
204 N. Virginia St.

RIVERSIDE STUDIO

PHOTOGRAPHY AND KODAK FINISHING
- PHOTOGRAPHY AND OUTSIDE PANORAMIC PHOTOGRAPHY -

26

1913-14—R. L. POLK & CO'S

Alderman Louis, tailor, Riverside Hotel, r 618 Sinclair.
Aldrich Emma G (wid H·U), r 140 State.
Alexander Edmund, ins, rms Hotel Golden.
Allard Eva, tel opr, b 325 12th, Sparks.
Allen Jos, student, rms Lincoln Hall.
Allen Jos, lab, b 11 E Plaza.
Allen Lemuel, r 225 Cheney.
Allen Robt, student, rms Lincoln Hall.
Allen Theo, atdt State Asylum.
Allen Wiley B Co, O P Judd mgr, pianos, 214 Sierra.
Allen Wm C, r S Virginia.
ALLENBACH J I (Ridenour Fuel Co), r 252 Mill, Tel 267.
Allison R J, wehmn State Asylum.
Almy Evada J, sawfiler, r 612 Morrill av.
**ALPINE WINERY (Edward and Caesar Vachina), Wholesale and
Retail Dealers in Wines and Liquors, 28 W Commercial Row,
Tel 1348.**
Alta Bar (Edwd and Caesar Vachina), 114 N Center.
Alta Hotel (Felix Vogliotti), 114 N Center.
Altoona Hotel (Adell Jensen), 359 N Virginia.
Ambler Mrs B, bkpr Jensen Creamery, r 457 Lake.
Ambler Laura L, student, b 457 Lake.
Ambler Mrs Safford F, r 457 Lake.
Ambos R J, cashr Mineral Cafe, b 229 N Center.
Ambrose John, lab Nev Pkg Co, r 615 Eureka.
Ambrose Jos, r 617½ Eureka.
Ambrose Mary, b 617½ Eureka.
Amburn Otis F, prin, r 614 W 4th.
Amburn Ralph R, clk Weck Drug Co, b 614 W 4th.

C. S. MEACHAM

W. B. WINN

American Cash Grocery Company

GROCERIES, FRUITS, VEGETABLES

226 N. VIRGINIA ST.

TELEPHONE 41

RENO, NEVADA

AMERICAN CASH GROCERY COMPANY (C S Meacham, W B Winn), 226 N Virginia, Tel 41. (See right bottom lines).
American Machy & Con Co, Mack & Green agts, 221 I O O F Bldg.
Amigo Henry J, cigars, 201 N Center, rms Y M C A.
Amor Constant, blksmith, r 340½ W 4th.

J. E. GASTON

GENERAL CONTRACTOR
CONTRACT AND GENERAL JOBBING
Pattern Making and Model Building

FOURTH AND SURPRISE VALLEY ROAD

RENO, NEVADA

The Nixon National Bank

Capital and Surplus
\$1,200,000

STABILITY COURTESY UNEXCELLED FACILITIES
Do Your Banking Business with the Largest Bank in the Intermountain Region

RENO CITY DIRECTORY—1913-14.

27

Anderson Arthur M, r 560 Sierra.
Anderson A J, sec Western Auto S Co, r 218 Sierra.
Anderson Botella, r 1009 N Virginia.
Anderson Chas J, r 240 California av.
ANDERSON CHAS J, Propr Reno Nursery, r w end Jones, Tel 1217.
Anderson Claude W, chf clk S P, r 412 South.
Anderson Egan, driver, b 328 Wheeler av.
Anderson Fred, r 1009 N Virginia.
Anderson Geo H, cement, b 328 Wheeler.
Anderson Helen, opr Bell Tel Co, b Sparks.
Anderson Henry, r Purdy rd.
Anderson Henry, stock man, r 1009 N Virginia.
Anderson H C, mach, r 527 W 3d.
Anderson Jas, repr A C Bannister, r 39 Jones.
Anderson Jas M, gen mgr Buckeye Buster M Co, r 760 N Virginia.
Anderson John A, mach Lane Bros, r 626 Ralston.
Anderson Morris, student, b Lincoln Hall.
Anderson Morris D, prof U of N.
Anderson Nathaniel, formn St Dept, r Stewart.
Anderson Nettie, emp Reno Stm Ldry, b 328 Wheeler av.
Anderson Otto H, mach N C O Ry, r 357 East.
Anderson Robt J, acct Geo Wingfield, r 745 N Center.
Anderson Roy L, Sierra cor 2d.
Anderson Lillie, hotel 218 Sierra, r same.
Anderson Walter W, mining, r 420 University av.
Andre Robt, rancher, r 320 W Commercial Row.
Andreucetti Angelina, clk, b 357 N Virginia.
Andreucetti Peter, baker 17 W 4th, dry gds 357 N Virginia, r same.
Andrews Mrs Jas D, r 105 Elm.
Andrews Lucinda D (wid G M), r 7 Washington.
Angley Henry, mldr Nevada Eng Wks, b 70 High.
Annett Howard W, baker, rms Y M C A.
Annett Jos, r Butchers Home.
Anstrom L M, opr W U Tel Co, r 70 Colonial Apts.
Antelope Valley Land & Cattle Co, W H Moffat pres, H G Humphrey
sec, 1 Overland Hotel.
Antoine Sister M (Sisters Hospital), 234 Walnut.
Apple G O, lab, r 142 W 5th.
Apple Katherine, r Saturno Apts.
Apple Nellie L, confr, 35 W 2d, r Saturno Apts.
Appleby Wm, hostler State Asylum.
Applewhite H Laf, prof U of N, r 155 University ter.
Applewhite H Laf jr, student, b 155 University ter.
Arcade Building, 38 E Commercial Row.
Archambeault Moss R (Moss The Hatter), rms Elm Hotel.
Archibald A C, clk Palace Bakery, r 136½ Stevenson.
Archibald Bayne C, clk Dalton, Clifford & Wilson Co, b 136½
Stevenson.
Archibald Benj W, produce, 307 Sierra, r same.
Arden Philip, rest, r 71 Vine.
Arena Athletic Club, H C Masters mgr, saloon 1203 E 4th.

J. T. HAMMERSMARK

COLLECTOR

PHONE 1464

645 W. 6TH STREET

RENO, NEVADA

References: Farmers & Merchants Bank, Reno Evening Gazette, J. R. Bradley Co.

Commercial Soap Co.

Our Soaps are Manufactured
from None but the Purest
and Best Material

Office and Factory
717 So. Virginia
Tel. Main 1398

DIXON & MILLER

ATTORNEYS AT LAW

Rooms 2-3-4 Journal Building

Phone 1727

RENO, NEVADA

28

1913-14—R. L. POLK & CO'S

- Arkansas City Portland Cement Co, Mack & Green agts, 221 I O O F Bldg.
- Arkell Aimee L, clk Harry Fraley, r 629 W 2d.
- Arkell Edwin, mining, 206 Clay-Peters Bldg, r 629 W 2d.
- Armanko Mitchell, r 344 Chestnut.
- Armanko Saml (Reno Staty Co), r 344 Chestnut.
- Armour & Co, Nev Pkg Co agts, E 4th cor Alameda.
- Armstrong Elmer, ctr Reno Meat Co, r 24 E 4th.
- Armstrong Geo P, mgr Armstrong Mfg Co, r 465 E 6th.
- ARMSTRONG MFG CO, Geo P Armstrong Mgr, Automobile Repairing and Blacksmithing, 314 E 4th, Tel 57.**
- Armstrong Martha J (wid John J), r 9th cor Surprise Valley rd.
- Armstrong Mary, bkpr Coml Soap Co, b 717 S Virginia.
- Armstrong Ruby F, r 465 E 6th.
- Arnolds Amelia, waiter, b 525 Sierra.
- Arnolds August, baker Palace Bakery, r 525 Sierra.
- Arnolds Bertha, clk Mott Staty Co, b 525 Sierra.
- Arnolds Fred A, student, r 120½ Ridge.
- Arnolds John P, rest, 327 Sierra, r 525 same.
- Arnolds Margaret, clk Palace Bakery, r 525 Sierra.
- Arnolds Marion J, rest, 32 W 2d, r same.
- Arnolds Mrs Marvin, r 120½ Ridge.
- Aronson Chas, clothing, 36 W 2d, r 451 Chestnut.
- Aronson Henry (Oregon Woolen Mills), r 348 Mill.
- Arthur Robt, carp N-C-O Ry, b Sparks.
- Arullio Frank, lab Pacific Portland Cement Co.
- Asbury Arthur, student, b 811 S Virginia.
- Asbury Calvin H, agt U S Indian Service, r 811 S Virginia.
- Ashby Geo U, clk Palace D G Co, r 410 California av.
- Ashe Mary L (wid J L), r 511 Evans av.
- Ashforth Mrs Jennie S, r 11 E Plaza.
- Ashforth Robt, clk Louis Meiss, b 11 E Plaza.
- Associated Laundries Co, S M Sample pres, 14 E 2d.
- Atherton Arthur, mach Western Auto S Co, r 446 Nevada.
- Atherton Grace, bkpr Nev Mach & Elec Co, b 329 S Virginia.
- Athey Jessie M, clk Unique Store Co, rms Grand Hotel.
- Atwood Mrs Sarah, r 145 Ridge.
- Audrain Clara, bkpr Verdi Lbr Co, r Clay-Peters Bldg.
- Audrain Evelyn, student, b 718 W 2d.
- Audrain Frank, tmstr Verdi Lbr Co, r 718 W 2d.
- Audrain Jas B, tmstr Verdi Lbr Co, b 718 W 2d.
- Austin Mrs C, r 435 Ralston.
- Austin Jas D, barber John Ede, r Elm Hotel.
- Austria-Hungary Consulate, Dixon & Miller attys, Journal Bldg.
- Avansino Anthony D, expmn, 114 W 1st, r same.
- Avansino Katie, dom, 416 S Virginia.
- Avansino Louis, electn Reno Elec Wks, r 336 Mill.
- Avanzino Frank, clk Virginia Hotel, r same.
- Avanzino Mrs Jennie (Virginia Hotel), r 238 N Virginia.
- Averly Chas, brndr Wentworth & Co, r Hague Hotel.

THRELKEL'S MOTOR SUPPLY HOUSE
FULL LINE AUTO SUPPLIES
Nevada Distributors for Cadillac

AUSTIN & MACPHERSON, SPARKS

Dealers in General Merchandise, Groceries, Hardware, Building Material

VERDI LUMBER CO.

Local Yards 3rd
and Vine Sts.
RENO, - NEVADA

LUMBER. FUEL. FEED. IMPLEMENTS Etc. Best Prices and Service Phone 855

RENO CITY DIRECTORY—1913-14.

29

Avery Fred L, printer, r H Thoma-Bigelow Bldg.
Avery Harry R, prsmn Gazette, r C Thoma-Bigelow Bldg.
Axt Alberta, student, b Lincoln Hall.
Axton Winnie H, nurse, r M Thoma-Bigelow Bldg.
Ayer Inos, ctr Virginia Mkt, b 133 West av.
Ayer Jerome, hsemn Bissinger & Co, r 623 Alameda av.
Ayres Enola A, r 67 Washington.
Ayres Albert D (Ayres & Gardiner), r 67 Washington.
AYRES & GARDINER (A D Ayres, W M Gardiner), Lawyers, 4-5-6
and 18 Journal Bldg, Tel 465.

B

Babcock Memorial Kindergarten, Walnut n e cor West.
Bacha John, waiter Thomas Cafe, rms Saturno Apts.
Bachenberg Geo, brtnr Becker's, rms 236 N Virginia.
Bacher Andrew W, r 427 Sutro av.
Bacher Bernice, clk Palace Bakery, r 601 North.
Bacigaluppi Angelo, clk Eddy Floral Co, r 143 Winter.
Bacigaluppi Frank, lab St Dept, b 143 Winter.
Bacon Chester L, student, b 746 N Virginia.
BACON E I, Propr Palace Bakery, 238 N Virginia, Tel 677, r 746
N Virginia, Tel 70. (See left top lines).
Bacon Hazel, student, b 746 N Virginia.
Bacon H R, com mer, r 117 Colonial Apts.
Badger Clarence G, engr Sierra Engr Co, rms Richelieu Hotel.
Baer Al E (Hobbs & Baer), r S Virginia Extd.
Baer Albert, brtnr, r 26 E 2d.
Bagley Lillian R, r 21 Colonial Apts.
Baglin Irene H, student, b 437 S Center.
Bailey John R, marker Troy Lndry, r 221 Rock.
Bailey Lillian E, r Colonial Apts.
Baird Gavin, tailor, 15 E 2d, r Saturno Apts.
Bakeless I N, rancher, r 123 Mill.
Bakeless Marvel T, student, b 123 Mill.
Baker C C, lab Pac Portland Cement Co.
Baker Fay, student, b 203 Ralston.
Baker Harry L, lawyer, r 214 California av.
Baker Leroy, r 345 Chestnut.
Baker Margaret A (wid Wm), r 676 Ralston.
Baker P, carp, rms Richelieu Hotel.
Baker P S, tmstr, r 356 East.
Baker Wm, student, b 338 Elm.
Baldini Averardo (Toscano Hotel), r 328 Lake.
Baldini Domonerino, clk Pete Andreucetti, rms Toscano Hotel.
Baldwin W H, rms Y M C A.
Bale Edwd, r Washoe Co Hospital.
Bale Frank D, sec-treas Coml Hdw Co, 24 W Commercial Row.
Ball J C, botlr Buffalo Bottling Wks, r 1010 Willow.
Ball Mamie, ironer Troy Lndry, r Verdi rd.

Commercial Soap Co.

Our Soaps are Manufactured
from None but the Purest
and Best Material

Office and Factory
717 So. Virginia
Tel. Main 1398

Travel via **OREGON SHORT LINE**
FOR ALL POINTS NORTHWEST

PALACE BAKERY All Kinds of Bakery Goods
Ice Cream and Candies

E. L. BACON, Propr. Wholesale and Retail **RENO, NEVADA**

30 1913-14—R. L. POLK & CO'S

- Ball Richd, mach, r 1113 E 4th.
- Ballantyne Nellie, dom, 467 Ralston.
- Ballard Lorrin C, cond N C O Ry, r 435 E 6th.
- Ballew Mrs Edna, r 118 Colonial Apts.
- Ballew Pearl (wid I S), drsmkr, 636 N Center, r same.
- Ballinger Benj, mgr Reno Ice Dely Co, r 801 Aitken av.
- BAMBERGER GEO E, Veterinary Surgeon, Hospital 30 California**
av, Tel 353, Branch Office Star Livery, Tel 1180, r 329 S Virginia,
Tel 1784.
- Bane Delbert, carrier P O, b 436 Sinclair.
- Bane Elwood (Frank & Bane), r 436 Sinclair.
- Banigan Frank, student, b 406½ Elm.
- Bank A E, lab, r Surprise Valley rd nr 4th.
- BANK OF NEVADA SAVINGS & TRUST CO THE, Geo Wingfield**
Pres, F M Lee V-Pres, H G Humphrey V-Pres, R C Turriffin
Cashr, H H Kennedy Asst Cashr, 247 N Virginia, Tel 61.
- Bannister Albert C, bicycles, 323 Sierra, r 145 W 3d.
- Banta Harrison A, clk Nev Mach & Elec Co, r 418 Maple.
- Banta Mary (wid S C), b 418 Maple.
- Baptist Church, 2d and Chestnut.
- Barber Edward, dir Reno Mer Co, r 435 Riverside av.
- Barber Elda M, student, b 435 Riverside av.
- Barber Hiram A, driver Reno Mer Co, r 133 Keystone av.
- Barber J Leon, clk Reno Mer Co, b 133 Keystone av.
- Barber Louis E, sec-treas Reno Mer Co, b 435 Riverside av.
- Barber Neil K, student, b 435 Riverside av.
- Barber Romaine, r 752 N Center.
- Barber Stephen K, b 435 Riverside av.
- Barber Victor S (Calavada Auto Co), r 707 N Sierra.
- Barcos E (Hotel Espanol), r 239 E Plaza.
- Bardenwerper Kate, tchr U of N, r 1029 N Virginia.
- Barfield Mrs Mary, b 326½ W Liberty.
- Bargo Mining & Milling Co, Chas Gulling pres, C F Loring sec,
24 Gazette Bldg.
- Barker Chas L, mach, r 525 E 6th.
- Barker Claire R, eng, r 27 Steiner.
- Barker C F, carp, r 431 W 4th.
- Barker Mrs Frances C, r 231 Mill.
- Barker Leah, student, b 431 W 4th.
- Barker Paul, student, b 431 W 4th.
- Barnes Fred N, mining, r 218 St Lawrence av.
- Barnes Orrin, r 230 N Center.
- Barnett Wm J, tmstr Pierson Mill & Lbr Co, b 526 Sierra.
- Baroni Antonio, rdmstr Reno Traction Co.
- Barrett Mrs C R, r 145 W 3d.
- Barrett John, mason, rms McKissick Hotel.
- Barrett Marble & Granite Co (Wm P Barrett), 307 E 4th.
- Barrett Wm P (Barrett M & G Co), r 307 E 4th.
- Barry C E, lawyer, r 218 Sierra.
- Barry Norman J (Dodge & Barry), r Anderson Hotel.
- Bartlett Geo A (Bartlett & Thatcher), r 329 Flint.

Standard Courses in Liberal Arts, Agriculture, General Science
University of Nevada

Fredericksburg Beer

H. C. HEIDTMANN

251 RALSTON ST.

PHONE 109

RENO, NEVADA

RENO CITY DIRECTORY—1913-14.

31

Bartlett Jas, butcher Nev Pkg Co.
Bartlett & Thatcher (Geo A Bartlett, Geo B Thatcher), lawyers,
30 Gazette Bldg.
Barton Horace C, lumber, r 208 State.
Barton Horace G, student, b 208 State.
Barton Margaret H, student, b 208 State.
Baseball Grounds, Moana Spgs, 3 miles south.
Bassung Bert, r Saturno Apts.
Bates Edward S, blksmith, 1035 E 4th, r 624 Morrill av.
Bates Geo E (Nev Rug House), r 834 Willow.
Bates L W, messr Cupid Messr Service, rms Walton Hotel.
Bates Salem L, blksmith, r 624 Morrell av.
Bauche Alma, tchr, r 44 W 8th.
Bauchenberg Geo, r St Charles Apts.
Bauer Frank, painter Reno W P & P Co.
Bauer Laura V, r 24 Thoma-Bigelow Bldg.
Baum Mrs Herman, r 867 S Virginia.
Baxter John, wehmn, r 701 N Center.
Beach L G, comp Gazette, b Virginia Hotel.
Beacher Mrs Nora, maid Virginia Hotel.
Beamer Mrs M E, r 645 Sierra.
Bean J P, phys, 106 Sierra, r same.
Bear Dog Mining Co, Ingalls Heat & Co agts, 91 N Virginia.
Beard Geo H, student, b 55 W 10th.
Beard Wm, emp Overland L & S Stables, rms Wm Tell Hotel.
Beattina Andrew, lab St Dept.
Beaver D A, rms The Idaho.
Beck Annie A, b 106 State.
Beck Jessie P, tchr South Side School, b 106 State.
Beck John, mach, r 1028 E 4th.
Beck John P, mgr Marborough Hotel, r 235 Sierra.
Becker Aloysius, student, b 237 3d.
Becker Mrs Bertha, r 532 Sierra.
Becker Catherine, r 52 W 9th.
Becker John C, slsmn Ennis-Brown Co, r 236 Washington.
Becker Paul J, blksmith, r 644 North.
Becker Rosa (wid J J), r 237 W 3d.
Becker's Saloon (H C Heidtmann), 34 W Commercial Row.
Beckwith Carolyn M (wid Jas), sec to pres U of N, r 638 Washington
Beckwith Forest M, clk The Bonboniere, r 121 W 3d.
Bedell Mrs Christie, clk Gray Reid & Wright Co, r 325 Hill.
Beebe Arthur M, pres Reno Plbg & Htg Co, r 560 N Center.
Beebe Mrs A M, sec Reno Plbg & Htg Co, r 421 N Virginia.
Beebe Cyril M, student, b 560 N Center.
Beebe Ethel, r 102 Colonial Apts.
Beebe Graham H, sec-treas White Co, r 33 Winter.
Beebe Hall, 419 N Virginia.
BEELER ELMER L, Propr Washoe Grocery, r Thoma-Bigelow
Apts.
Beeler Lillie (Roberts & Sherman), r Thoma-Bigelow Apts.
Beers George H, student, b 620 W 7th.

Commercial Soap Co.

Our Soaps are Manufactured
from None but the Purest
and Best Material

Office and Factory
717 So. Virginia
Tel. Main 1398

THE SAFE AND QUICK WAY IS VIA THE
SOUTHERN PACIFIC CO.

The Members of the Reno Commercial Club
Are Merchants, Professional and Mining Men
WHY Don't You? Belong!

WM. SUTHERLAND Commercial and Society
PRINTING
 Basement I. O. O. F. Bldg. Cor. 2nd and Center Sts.
 TEL. 56 RENO, NEV.

32

1913-14—R. L. POLK & CO'S

Beers Howard, driller, r 620 W 7th.
 Becaas Victor A, mgr Union Market, r 545 Mill.
 Beger Louis H, painter, r 608 Surprise.
 Bekooy John, appr N-C-O Ry, r 519 E 6th.
 Belford John S, student, r Riverside Hotel.
 Belford Saml W (Brown & Belford), r 705 Humboldt.
 Belknap A, chaufr Western Auto S Co, r Lusich Annex.
 Bell Agnes, tchr R H S, b 710 Sierra.
 Bell Frank, r 710 Sierra.
 Bell Jas, saloon, 310 E 4th, r same.
 Bell John, contr, 925 Washington, r same.
 Bell Telephone Co of Nev, R N Lake mgr, 150 N Virginia.
BELLAM HENRY L, Assayer, 250 Lake, r Sparks, Nev. (See adv.)

SPECIMEN ASSAYS

Gold \$1.00 Silver \$1.00 Lead \$1.00 Copper \$1.00
 Gold and Silver on Same Sample \$1.00 Gold, Silver and Lead on Same Sample \$1.50
 Mailing Envelopes Sent on Request

H. L. BELLAM
ASSAYER

P. O. BOX 686

250 Lake Street

RENO, NEVADA

Belle Isle Park, Truckee river s end Chestnut.
 Belleville Placer Mining Co, Mack & Green agts, 221 I O O F Bldg.
 Belli Jas F, driver, b 108 W 5th.
 Belli Mary, r 52 Colonial Apts.
 Bello J M, tamales, 220 Sierra, r same.
 Bemis O L, phys, 744 S Virginia, r same.
 Benane P H, r 237½ W 4th.
BENDER CHAS T, Cashr Washoe County Bank, r 347 Ralston, Tel 308.
 Bender Homer, b 347 Ralston.
 Bender H C, civ eng, r 418 W 5th.
 Benevolent Organizations, (See pp 21-22).
 Benham Edith, clk Sol Levy, b 436 Sinclair.
 Benham Guy E, bkpr Reno Mill & Lbr Co, b 417 W 1st.
 Benham Lulu H, student, r 436 Sinclair.
 Benham Otto E, asst mgr Riverside Mill Co, r 824 N Center.
 Benner Wm H, driver J R Bradley Co.
 Bennett Thos B, r 21 Moran.
 Bennett Walter, student, b 22 Martin.
 Bennetts Herbert F, clk Coffin & Larcombe, r 352 Sierra.
 Benninghare Saml, r 453 Sutro av.
 Benson Benj A, asst eng Reno Fire Dept, r 945 Willow.

Only 24½ Hours Between Salt Lake and Los Angeles —
 — VIA **The Salt Lake Route**

Reno Florists 226 No. Virginia St.
 Tel. 314 P.O. Box 851
 Choicest of Cut Flowers, Plants and Decorations

- Benson E H, clk Palace D G Co, r 237½ W 4th.
 Benson Henry, r 216 Granite.
 Benson Henry E, lumber, b 216 Granite.
 Benton Ada, clk Wigwam Theatre, r 210 Sierra.
 Benton Jas M, mgr Alameda Rug Wks, r 323 Elm.
 Benton Lois, student, b 323 Elm.
 Benzen Edward, r Washoe Co Hospital.
 Berger Amie F, student, b 936 Ralston.
 Berger Frank, carp, r 936 Ralston.
 Berger Olga B, nurse, 22 Thoma-Bigelow Bldg, r same.
 Bergman Anna, clk Unique Store Co, b 707 Sierra.
 Bergman Mrs Anna, r Saturno Apts.
 Bergman Augustus, brtnr The Carroll.
 Bergstein Henry, phys, 6 Virginia Hotel, rms same.
 Berk C B, r 131 Plaza.
 Bernard Cecile, student, b 863 Sierra.
 Bernard John, r 938 South.
 Bernasconi Jeremiah, contr, r 1030 W 2d.
 Bernasconi Louis, contr, r 1026 W 1st.
 Berning Henry, lab Riverside Mill Co, b 505 Elks av.
 Bernstein Lillian M, r 28 Colonial Apts.
BERQUIST CHAS, Dealer in Men's, Women's and Children's Shoes,
 22 W Commercial Row, r 844 Bell, Tel 570.
 Berrum Andrew P (Reno Flour Mill), r 209 Winter.
 Berrum Louis, rancher, r S Virginia Extd.
 Berry Philip L, r 343 E 6th.
 Berry Thos O, constable, r 35 W 8th.
 Bertschy Ellen I, student, b 221 W Liberty.
 Bertschy Geo, mining, r 221 W Liberty.
 Bertschy Jeanne M, student, b 221 W Liberty.
 Bertschy Magdalena, student, b 221 W Liberty.
 Besso Augustina, rancher, r 344 Walnut.
 Besso Carrie, student, b 344 Walnut.
 Besso Gus (Washoe Livery Stables), r 344 Walnut.
 Bessone Rudolph, lab, r 1017 Washington.
 Bettencourt Anna M, student, b 638 Elko av.
 Bettles Harry, clk, r 212 Pine.
 Bettles Thos W, grocer, 413 S Center, r 801 Holcomb.
 Bidleman Wm E (Owl Cafe), r 330 Elm.
 Bidwell Mary A (wid C W), r 833 Ralston.
 Biggar R Boyd, mgr Swift & Co, r 148 Pickard pl.
 Biggs Geo, r Saturno Apts.
 Biggs Jos W, bkpr Swift & Co, rms Y M C A.
 Bigman August, brtnr, r 629 W 1st.
 Bilbee Arville E, r 543 Plumas.
 Billingham B D, supt City Schools, r 729 Evans av.
 Billington Mrs L, r Saturno Apts.
 Bills Mrs Louise, ironer Troy Lndry.
 Bingham E L, supvr Nev Hospl, r same.
 Birchall Mrs Abbey, r 531 Riverside av.

Commercial Soap Co.

Our Soaps are Manufactured
 from None but the Purest
 and Best Material

Office and Factory
 717 So. Virginia
 Tel. Main 1398

American Cash Grocery Co. 226 N. Virginia St.
 Telephone 41
 GROCERIES-FRUITS-VEGETABLES—THE BEST

Pierce-Bosquit Abstract & Title Co.

COMPLETE INDICES OF WASHOE COUNTY
209 I. O. O. F. BLDG.

PHONE 862



FINE
Portraits

F. P. DANN, Propr.
204 N. Virginia St.

PHOTOGRAPHY AND KODAK FINISHING

RIVERSIDE STUDIO

ALL CLASSES OF MINING AND OUTSIDE PANORAMIC PHOTOGRAPHY

34

1913-14—R. L. POLK & CO'S

BIRD ALBERT D, Stationery and Books, Magazines and Periodicals, 216 N Virginia, Tel 696, r 307 W 4th, Tel 134.

Bird Chas E, plstr, b 406 Lake.

Bird Dorothy, student, b 307 W 4th.

Bird Hazel, student, b 321 Chestnut.

Bird Margaret, student, b 307 W 4th.

Birks Earl, prsmn Gazette, r 446 Alameda av.

Birks Everill, messr W U Tel Co, b 640 Alameda av.

Birks Wm T, carp, r 446 Alameda av.

Bismarck The (Zorn & Hof), saloon, 20 W Commercial row.

Bissett Thos W, r 627 Ralston.

Bissinger & Co, Julius Schwarzchild mgr, hides, 454 Eureka av.

Black Andrew, rms McKissick Hotel.

Black Andrew D, r 937 Jones.

Black Chas A, washer Troy Lndry, r Verdi rd.

Black Jas, tailor, r 345 W 3d.

Black Jesse (Nat Cash Mkt), r 145½ Mill.

Black J W, lab Pierson Mill & Lbr Co.

Black Wm A, brtnr Overland Hotel, rms same.

Blackburn Frank, clk, r St Charles Apts.

Blacklidge F E, r 426 W 5th.

Blackman Amy, r 65 Colonial Apts.

Blair Frank B, tmstr, r 460 Montello.

Blair Mrs Lavisa, r 621 S Virginia.

Blair Mrs L A, r 542 S Center.

Blair Wm, tmstr, r 460 Montello.

Blakely Jas M, bkpr Reno Gro Co, b 314 Hill.

Blakeslee Lucius A, state agt S P Co, 5 Nixon Nat Bank Bldg, r 737 Lake.

Blakley Mrs Kean, r 140 Ridge.

Blanc Josephine (wid Peter), r 204 State.

Blaney Mrs Louise, dept sec U of N.

Blasquez Blanche, b Riverside Hotel.

Blatchley Mark C, bgemn S P, rms Y M C A.

Blenchette Bertha M, r 52 S Park.

Blenchette Onniseme, mason, r 52 S Park.

Bloch Nels, saloon 222 Sierra, r 645 Scott.

Block Jas, tailor, r 345 W 3d.

Block Klara, dom 119 E 6th.

Blood Hiram A, r 921 Washington.

Blowser Wm, r Butchers Home.

Blum Mrs Antino C, r 45 Truckee.

Blum Clara M, stenog Wells, Fargo & Co Exp, b 426 Lake.

Blum Mrs Eli, clk A W Plummer, r 307 Granite.

Blum Eva, stenog Reno Pub Schools, b 426 Lake.

Blum John W, sec Nev Pkg Co, r 426 Lake.

Blum John H, tmstr, r 45 Truckee.

Blum Sophia, music tchr, 426 Lake, r same.

Blum Mrs Sophia G, nurse 426 Lake, r same.

Blum S & Co, Mack & Green agts, 221 I O O F Bldg.

Blundin Harry (Standard Painting Co), rms Ventura Hotel.

J. E. GASTON

GENERAL CONTRACTOR
CONTRACT AND GENERAL JOBBING
Pattern Making and Model Building

FOURTH AND SURPRISE VALLEY ROAD

RENO, NEVADA

The Nixon National Bank

Capital and Surplus
\$1,200,000

STABILITY COURTESY UNEXCELLED FACILITIES
Do Your Banking Business with the Largest Bank in the Intermountain Region

RENO CITY DIRECTORY—1913-14.

35

Board C F, tchr High School, b 33 W 6th.
Board of Education, T W Clark sec.
Boardman Horace P, prof U of N, r 737 Evans av.
Bochand Mrs Annie E (Hotel Grand), r 27 E 2d.
Bocke Alma, student, b 44 W 8th.
Boeckman H J, r S Virginia extd.
Boel Tobias, brtnr Monarch Saloon, rms 130 S Virginia.
Bogart Foster, clk, r 459 Sutro.
Boggs Arthur S, student, b 550 N Virginia.
Boggs Clara, r 527 Nevada.
Boggs Mabel, r 406 Elm.
Boggs Mabel T, student, b 144 Sierra.
Bogovich Peter, r 5 Thoma-Bigelow Bldg.
Bogue Claude E (Forsyth & Bogue), r 347 Wheeler.
Boice Peter, r Washoe Co Hospital.
Boicclair Felix, woodwkr, r 233 Chestnut.
Bolan R S, r 135 Ridge.
Boland Jas, mgr Singer Sewing M Co, b 28 W 2d.
Bolander F W, lab Nev Pkg Co.
Boles Jas W, r 533 Washington.
Bolin J H, slsmn, r K, Thoma-Bigelow Bldg.
Bonanza Ledge Mines Co, J L Van Derwerker agt, 301 Odd Fellows Bldg.
Bonboniere The, W B Sirley mgr, confy, 21 W 2d.
Bonfils Marie (New Shop for Women), rms 224 N Center.
Bonham Mrs F, r 446½ Nevada.
Bonham Harry, brtnr, r 561 N Center.
Bonneau T F, b Riverside Hotel.
Bonnette Mrs Virginia, r 40 S Park.
Boney Frank, r 8 Rock.
Boney Harry, carp, r 8 Rock.
Boney Saml, b 8 Rock.
Boney Victor, blksmith 4th and Sierra, r 434 Nevada.
Bools & Butler, E W Butler mgr, harness, 228 N Center.
Booth Bessie E, clk Cann Drug Co, b 452 Washington.
Booth Emily M, b 452 Washington.
Booth Geo H, painter Reno W P & P Co, r 490 University av.
Booth Libby C (wid John), tchr, r 421 Sierra.
Booth Verta, r 452 Washington.
Borchert Earl, student, b Lincoln Hall.
Bosshart Louis, mining, rms McKissick Hotel.
Boswell Chas E, solr Reno Mill & Lbr Co, b Sparks.
Bottini John (Vietti & Bottini), r 233 Chestnut.
Bouchard Mary, b 552 N Center.
Boughton Frank M, b 221 Maple.
Boulanger Augustine (wid Jules), r 105 E 5th.
Boulanger Jos, prsmn Nevada Press Co, b 105 E 5th.
Boulanger Julia, cashr N C O Ry, b 105 E 5th.
Boulanger Leon, clk Mott Stay Co, b 105 E 5th.
Boulanger Lucy A, clk Gray, Reid & Wright Co, r 105 E 5th.
Boule Tobias, brtnr S Frank, r 130 S Virginia.

Commercial Soap Co.

Our Soaps are Manufactured
from None but the Purest
and Best Material

Office and Factory
717 So. Virginia
Tel. Main 1398

The Reno Evening Gazette

NEVADA'S
GREATEST
NEWSPAPER

CLEAN JOURNALISM AND HONEST ADVERTISING

DIXON & MILLER

ATTORNEYS AT LAW

Rooms 2-3-4 Journal Building

Phone 1727

RENO, NEVADA

36

1913-14—R. L. POLK & CO'S

THRELKEL'S MOTOR SUPPLY HOUSE
FULL LINE AUTO SUPPLIES—Nevada Distributors for Cadillac

Bovee Mrs B, r 140 S Virginia.
Bowe Richd, civ eng, rms Salvation Army.
Bowen Logan H, student, r 55 W 10th.
Bowers Geo F, clk T R Cheatham, r 76 High.
Bowers Robt E, clk Cann Drug Co, r 136 S Virginia.
Bowers Sylvia, student, b Manzanita Hall.
Bowler Walter, student, b 747 N Virginia.
Bowles Edmund D, mining, r McKissick Hotel.
Bowman Agnes, dom 435 Riverside av.
Bowman Florence, mlnr, rms St Albans.
Boyd Danl B, city and county treasurer, r 437 Chestnut.
Boyd Delle B, asst county treas, b 437 Chestnut.
Boyd Jas T (Boyd & Salisbury), r Riverside Hotel.
Boyd Mrs J H, mlnr 41 W 2d, r 152 1st.
Boyd Mrs N W, propr Overland Annex Hotel, 34 W 2d.
Boyd Wm, clk Postal Tel-Cable Co, b 138 Stevenson.
BOYD & SALISBURY (J T Boyd, A N Salisbury), Lawyers, 405
Clay-Peters Bldg, Tel 439.
Boyes Frank, musn Thomas Cafe, r Saturno Apts.
Boyes Harry, student, b Lincoln Hall.
Boyne Albert F, driver Reno Mer Co, r 429 Moran.
Boyne Elmer M, student, b 429 Moran.
Boyne Isabelle J, stenog County Auditor, b 429 Moran.
Boyns Mary, b w end Jones.
Boynton Alice, student, b 220 California av.
Boynton C H, lab Pierson Mill & Lbr Co.
Boynton John W, r 220 California av.
Boynton Myrtle, b 220 California av.
Brace Harold B, tel opr, r 60 Boyd pl.
Brace Mrs Susan A, r 60 Boyd pl.
Bracken Kate (wid Peter), r South cor Wells.
Bradford Horace, r 556 W 4th.
Bradley Dita, r 440 Hill.
Bradley Eliz (wid John R), r 404 S Virginia.
Bradley Jefferson D, r 440 Hill.
BRADLEY J R CO, INC, J M Short Gen Mgr, Groceries, Hardware,
Harness and Implements, 1-9 W Plaza, Tel 361.
Bradner Don, student, b Lincoln Hall.
Bradner Donald B, mining, r 330 Maple.
Bradshaw Arthur F, mgr U C Hosp, r 804 Ralston.
Bradshaw Chas A, r 145 N Liberty.
Bradshaw Thos, r 507 Washington.
Bradshaw Thos J, wehmn, r 535 Nevada.
Bragg Allen C, r 952 W 6th.
Brainard Edward A, baker 137 E 2d, r 535 W 1st.
Brainen Harry, uphlstr 124 N Center, r same.
Brandon Elmer B, r 115 West av.
Brandon Paul, driver, b 559 W 4th.
Branion Mrs Bessie, r 86 Colonial Apts.
Brann Mrs Laura E (The Idaho), 12 W Commercial row.
Brannan Fred, carp J E Gaston, b Ventura Hotel.

AUSTIN & MACPHERSON, SPARKS

Dealers in General Merchandise, Groceries, Hardware, Building Material

VERDI LUMBER CO.

MILLS AT VERDI

Retail Yards at

Reno. Fallon. Lovelock. Winnemucca, Elko, Tonopah and Goldfield

RENO CITY DIRECTORY—1913-14.

37

Brannan Peter, waiter Thomas Cafe.
Brault Fred, hlpr N C O Ry, r 433 Quincy av.
Braun Helen L, student, b 57 Boyd pl.
Breeland Albert G, lawyer, r 34 W 2d.
Brenda Chas, brtnr The Tavern, r 626 N Center.
Brennan Jas T, hlpr N C O Ry, b Sparks.
Brenton Edward, brtnr A S Carter, r 130 W Commercial row.
Brenton Elmer M, lab, b 79 Vine.
Brian Henry A, jan Court House, r 130 West av.
Bridges Chas H, telr Washoe Co Bank, r 826 N Center.
Bridges Litton S, miner, b 34 W 9th.
Bridges Mrs Mattie, r 89 W Taylor.
Bridges Wm H, clk Washoe Co Bank, r 768 Holcomb.
Briggs Burt H, carp, r 604 Elko av.
Briggs Raymond F, clk P O, r 541 W 8th.
Briggs Sada C, student, b 604 Elko av.
Bringham Robt, student, b 617 Ralston.
Brinkman Claude, driver Colo Gro, b 206 State.
Brinkman Clyde, driver Colo Gro, b 206 State.
Brinkman Fred, formn Riverside Mill Co, r 216 State.
Brinkman Herman H, barber W J Shank, r 206 State.
Brinkman John L, r 239 W 2d.
Brinkman Wm, r 216 State.
Brinsmead Harry R (Oakand Studio), r 227 N Virginia.
Britt A M, r Surprise Valley rd.
Brockbank Lucas T, min eng, r 217 Cheney.
Brockier Gabriel, brtnr Butchers' Home, r 803 E 4th.
Broili Frank O, pres Nev Mach & Elec Co, r 140 Ridge.
Bronetti Eugene, gas mkr R P L & W Co, r 1009 Washington.
Bronson Prof L, tchr manual training Mt Rose School, r 427 Hill.
Brookins C Jeff, notions 340 N Virginia, r same.
Brookins Mrs Lyda, r 357 East.
Brooks Mrs A D, r 303 Elm.
Brooks Chas W, dairymn, r 331 Moran.
Brooks Wm C, asst sec Y M C A, r same.
Brotherton Jos H, poultry, r 634 South.
Brown Adna, student, b 549 Bell.
Brown Albert G, farmer, r 39 W 10th.
Brown Benj R (Union Trans & S Co), r 329 Washington.
Brown Bertha, clk Gray, Reid & Wright Co, r 611 N Virginia.
Brown Chas A, electn, r 141 Washington.
Brown Chas L, prof U of N, r 731 Ralston.
Brown David, painter, r 1203 E 4th.
Brown Donald A, driver Humphrey Supply Co, r 944 W 6th.
Brown Ethel, student, b 39 W 10th.
Brown Ellsworth L, lawyer 40 E Commercial Row, r 944 W 6th.
Brown Erlmonde M, student, b 504 Sierra.
Brown E D, supt Reno Power L & W Co, r Power House.
Brown Fred A, cbtmkr Donnels & Steinmetz, r 328 Mill.
Brown Geo S (Brown & Belford), r 405 Granite.
Brown Gladys M, student, b 328 Mill.

Commercial Soap Co.

Our Soaps are Manufactured
from None but the Purest
and Best Material

Office and Factory
717 So. Virginia
Tel. Main 1398

Travel via OREGON SHORT LINE FOR ALL POINTS NORTHWEST

PALACE BAKERY

All Kinds of Bakery Goods
Ice Cream and Candies

E. L. BACON, Propr.

Wholesale and Retail

RENO, NEVADA

38

1913-14—R. L. POLK & CO'S

- Brown Hazel, r 461 Nevada.
 Brown Henry, bkpr, r Saturno Apts.
 Brown Henry A, oculist and aurist, Washoe Co Bank Bldg, r 467 Ralston.
 Brown Jas, expmn, r 431 Montello.
 Brown Jennie, opr Bell Tel Co, b 419 Lake.
 Brown John W, brtnr, r 462 Ralston.
 Brown Jos A (Union Trans & S Co), r 329 Washington.
 Brown Leland E, student, b 39 W 10th.
 Brown Lucille, r 523 N Virginia.
 Brown Mary (wid Harry P), r 419 W 5th.
 Brown Mildred, tchr Babcock Memorial Kindergarten.
 Brown Nathan A, mgr Nev Optical Co, r 507 S Virginia.
 Brown Norman E, student, b Reno Power House.
 Brown Philip F, student, b 405 Granite.
 Brown Rae, student, b 11 Winter.
 Brown Richd, supt of bldgs U of N.
 Brown Thos H, mgr Postal Tel-Cable Co, r 243 Granite.
 Brown Wm A, lab Union Lbr Co.
 Brown Wm E, pres Flanigan Warehouse Co, r 332 Park-av.
 Brown Wm F, eng, r 11 Winter.
BROWN & BELFORD (Geo S Brown, Sam'l W Belford), Lawyers
 38 Gazette Bldg, Tel 374.
 Browne Alice (wid Chas A), r 53 S Park.
 Browne Geo, clk W U Tel Co, b 53 S Park.
 Browne Howard, student, b 53 S Park.
 Bruce Danl H, r 453 Ridge.
 Bruce Don, tchr, b 453 Ridge.
 Bruce, Herbt, student, b 453 Ridge.
 Bruce Wait G, clk, b 453 Ridge.
 Brule Ulysses E, clk R M S, r Saturno Apts.
 Brundridge Al, glazier Porteous Dec Co, r 76 Vine.
 Bruner Wellman, tchr High School, r 33 W 6th.
 Brunner Emile, sgemkr Virginia Mkt, r 115 Mill.
 Brunnette Jos, clk Palace D G Co, r 918 Washington.
 Brush Marian R, stenog N Y Life, b 35 E 5th.
 Brusse Jas L, patrnkr Nev Eng Wks, rms Y M C A.
 Bryan Annie, nurse St Mary's Hosp, rms 231 Walnut.
 Bryan Chas, rest 106 Lake, r same.
 Bryan Fred R, extract mfr E 4th bet Reno and Sparks, r same.
 Eryant Dean S, student, b 227 W Liberty.
 Bryant Floyd, student, b Sparks.
 Bryant Fred, cook, rms Virginia Hotel.
 Bryant Jessie, b 439 Sutro av.
 Bryant Wm L, bkpr, r 242 W 4th.
 Bryson Geo C, r 157 Keystone.
 Bryson John, clk, r 137 West av.
 Buck Roy, lab Pac Portland Cement Co.
 Buck W H G, sec Ingalls Heaton & Co, r 610 S Center.
 Buckeye Buster Mining Co, J M Anderson mgr, 91 N Virginia.
 Buckhorn-Humboldt Mining Co, C F Burton sec, Herz Bldg.

Standard Courses in Mining, Mechanical, Electrical and Civil Engineering

University of Nevada

Fredericksburg Beer

H. C. HEIDTMANN

251 RALSTON ST.

PHONE 109

RENO, NEVADA

RENO CITY DIRECTORY—1913-14.

39

Buckhorn Mines Co, C F Burton sec, Herz Bldg.
Buckley Chas G, mach Nev Eng Wks, b 419 Evans.
Budweiser The (Matthew Carroll, H H Hester), 244 N Virginia.
Buell Julia E, r 522 Roberts.
Bueter Alfred W, b 431 W 5th.
Buffalo Bottling Works, Alfred Jollner mgr, 534 W Commercial
row.
Building Trades Hall, 204 Clay-Peters Bldg.
Bullen Ernest J, tmstr Nev Pkg Co, r 53 High.
Bullfrog Daisy Mining Co, Mack & Green agts, 221 I O O F Bldg.
Bulloch Mary, opr Bell Tel Co, b Sparks.
Bulmer F Bruce, clk R M S, r 108 Ralston.
Buncel Grace, trmr Fredricks Mlnry Co, b 546 Lake.
Buncel R L, blksmith, r 546 Lake.
Burbanks Emmet, barber J W Scott, r 218 Walnut.
Burch Madalina, student, b Riverside Hotel.
Burchard F J, blksmith, rms Richelieu Hotel.
Burdell Harry, clk Hotel Vendome, r 230 N Center.
Burgess Clara, r 125 E 2d.
Burghan Robt, student, b 617 Ralston.
Burguess Jos, r Washoe Co Hosp.
Burhans Chas, driver Wood-Curtis Co.
Burke Andrew A, sheriff Washoe Co, r 230 Vine.
Burke Bros (Peter and Jas), contrs 322 Vine.
Burke Chas, real est, r 34 Stewart.
Burke DeWitt F, student, r 230 Vine.
Burke Don D, clk, r 606 N Virginia.
Burke Emily, student, r 36 Stewart.
Burke Jas (Burke Bros), r 606 N Virginia.
Burke Jas J, r 322 Vine.
Burke John J, sec-treas Perkins-Gulling Co, r 803 Lake.
Burke John T, r 322 Vine.
Burke Josephine, clk, b 606 N Virginia.
Burke Mary J, b 322 Vine.
Burke May A, clk Palace D G Co, b 606 N Virginia.
Burke Michl, com mer, r 81 Colonial Apts.
Burke Peter (Burke Bros), r 322 Vine.
Burke Vincent, clk Packett-Atterbury Co, r 322 Vine.
Burne Mrs Anna, r 135½ Pickard pl.
Burne Maude, nurse, b 135½ Pickard pl.
Burne May, b 135½ Pickard pl.
Burne Margaret, b 242 N Liberty.
Burnett Bertha, b 60 Water.
Burnett Frank, emp Overland L & S Stables, rms 232 Lake.
Burnett Henry, r 11 E Plaza.
Burnetta Emilo, b 1011 Washington.
Burney Chas P, carp, r 646 Surprise av.
Burney Marion, student, b 1105 E 4th.
Burns Catherine E, mlnry 132 N Virginia, r 242 W Liberty.
Burns Chas P (Pope-Hartford Auto Sales Co), r 51 High.
Burns Eugene O, r 627 Elko av.

Commercial Soap Co.

Our Soaps are Manufactured
from None but the Purest
and Best Material

Office and Factory
717 So. Virginia
Tel. Main 1398

FOUR TRANSCONTINENTAL TRAINS EACH WAY DAILY
SOUTHERN PACIFIC CO.

JOIN THE RENO COMMERCIAL CLUB

AND DO YOUR PART TO UPBUILD THE CITY OF RENO AND THE STATE OF NEVADA

GET YOUR FRESH AND SALT MEATS AT THE
 145-147 N. VIRGINIA ST. **WASHOE MARKET**
 RENO TEL. 429

40

1913-14—R. L. POLK & CO'S

- Burns E H, chf clk N C O Ry, b St Albans Hotel.
 Burns Fred, lab, r 357 Washington.
 Burns Gladys, stenog N C O Ry, b 627 Elko av.
 Burns Henry, carp, r 230 N Center.
 Burns John, sashmkr Nev Planing Mill.
 Burns Lottie, stenog N C O Ry, b 627 Elko av.
 Burns Nellie, mlnr E Burns, b 242 W Liberty.
 Burns Philip M, clk Gray, Reid & Wright Co, b 51 High.
 Burns Stephen, slsmn Pope-Hartford Sales Co, r 406 Lake.
 Burr Edgar, carp, r 619 Elko av.
BURRITT CHAS H, Attorney at Law, 24 Gazette Bldg, Tel 710, r 451 Chestnut, Tel 1561.
 Burrows Frank, emp Overland L & S Stables, rms 232 Lake.
 Burrows Roy A, carp, r 652 S Virginia.
 Burrus Chas, r 621 S Virginia.
 Burrus Jos, slsmn Verdi Lbr Co, r 621 S Virginia.
 Burshans Chas, r 129 Truckee.
 Burt A L, carp Pierson Mill & Lbr Co.
 Burt Fred, carp, r 661 Lake.
 Burtch Mrs Atlanta, r 342 N Virginia.
 Burton Clarence F, lawyer, Herz Bldg, r 140 S Virginia.
 Burton Victoria (wid S T), r 312 S Center.
 Busch Katherine, mlnr E Burns.
 Busch M O, r 145 Ridge.
 Busey Bert H, jan Colonial Apts, r 826 W 2d.
 Eushell H, mgr Nevada Junk House, r 540 E 4th.
 Bushfield L, r Saturno Apts.
 Bussa Frank, r 651 Alameda av.
 Buster Mining Co, Ingalls Heaton & Co agts, 91 N Virginia.
 Butcher J W (Butcher & Damon), r 135 Elm.
 Butcher & Damon (J W Butcher, V O Damon), jwlr 252 N Virginia.
 Butchers' Home, F G Gallery propr, 4th s w cor Park.
 Butchers' Home, E H Martin propr, 803 E 4th.
 Butler Edgar W, mgr Bools & Butler Inc, r 210 Wonder.
 Butler Fred C (Nev Plbg & Htg Co), r 346 N Virginia.
 Butler John J, r D Thoma-Bigelow Bldg.
 Butler John F, city electn and plmbg insp, City Hall, r 619 Sinclair.
 Butler Lorena, r 1028 E 4th.
 Butler Vivian, student, b 619 Sinclair.
 Butler Wm, lab, r 740 Sierra.
 Butler Wm D, lab, b 740 Sierra.
 Butsch Anastasia, r 827 S Center.
 Butterfield Claire, nurse 419 Flint, b same.
 Butterfield Emeline, bkpr, b 419 Flint.
 Butterfield Frank, mining, r 419 Flint.
 Butterfield Mary E, nurse 419 Flint, b same.
 Byassee John, paperhgr Reno W P & P Co, r 120 Washington.
 Byers Rev James, pastor Presb Church.
 Byers Louis E, formn W U Tel Co, r 444½ Nevada.

FOR SUNNY
 CALIFORNIA
 TAKE

The Salt Lake Route

Reno Florists 226 No. Virginia St.
 Tel. 314 P.O. Box 851
 Choicest of Cut Flowers, Plants and Decorations

RENO CITY DIRECTORY—1913-14.

41

Byington Building, 15 W 2d.
 Eyington Frank J (Byington & Hall), r 434 Hill.
 Byington Theo D, ship clk Reno Gro Co, r 59 Vine.
 Byington & Hall (F J Byington, G S Hall), real est and ins 9 W 2d.
 Byrne Maude, r 135½ Pickard pl.
 Byron Frank R, messr Cupid Messr Service.

C

Caddigan Danl, brtnr D O'Keefe, r 1 E Plaza.
CADILLAC MOTOR CAR CO, Threlkel's Motor Supply House Agts,
 118 E Commercial Row, Tel 853. (See left side lines).
 Cafferata Manuel E, real est, r 134 Park av.
 Cafferata Russell, student, b 134 Park av.
 Caffrey Edgar, student, b 17 E 5th.
 Caffrey Edw, emp Frank Campbell, b 504 N Virginia.
 Caffrey Gertrude C, stenog Bell Tel Co, b 17 E 5th.
 Caffrey Helen M, opr Bell Tel Co, r 17 E 5th.
 Caffrey Wm G, mech eng, r 70 Washington.
 Cagwin Charlotte, stenog Cheney, Dawner, Price & Hawkins, b
 Sparks.
 Cahill Geo C, blksmith, r 818 S Virginia.
 Cahlan Albert W, carp, r 853 Lake.
 Cain Albert W, student, b 60 Washington.
 Cain Chas (California Mkt), r 60 Washington.
 Caine Gertrude A, r 639 W 4th.
 Caine Margaret (wid J B), r 639 W 4th.
 Calavada Auto Co (V S Barber), 336 N Virginia.
 Calder Gerald M (Campbell Furn Co), r 511 Evans av.
 Calhoun Belle, dom 747 N Virginia.
 Calhoun Jas C, clnr, r rear 200 W 3d.
 Calhoun John, emp Overland L & S Stables, r N Center.
 Calhoun Vira B, clk Mott Sta Co, b 747 N Virginia.
 California Market (Chas Cain), 355 N Virginia.
 Call Danl, student, b 33 W 6th.
 Call John J, assayer, r 559 Ralston.
 Callahan Ellen (wid Bernard D), r 1033 Wheeler av.
 Callahan Ella M, stenog, b 1033 Wheeler av.
 Callahan Jos B, student, b 1033 Wheeler av.
 Callahan Juel A, stenog, b 1033 Wheeler av.
 Callahan Mary I, stenog, b 1033 Wheeler av.
 Callahan Nellie M, asst W F Goodner, b 1033 Wheeler av.
 Calligan Geo H, buyer, r 428 Ralston.
 Calveras Peter (Washoe Co Cleaners), b 100 N Center.
 Calvin Helen, opr Bell Tel Co, b 636 Surprise Valley rd.
 Calvin Violet, dom 505 Evans av.
 Camares Peter (Camares & Capsaluris), 234 Lake.
 Camares & Capsaluris (Peter Camares, Saml Capsaluris), rest
 241 Lake.
 Cambron Benj F, stockman, r 33 E 5th.
 Cameron Howard F, student, b 205 Vine.

Commercial Soap Co.

Our Soaps are Manufactured
 from None but the Purest
 and Best Material

Office and Factory
 717 So. Virginia
 Tel. Main 1398

American Cash Grocery Co. 226 N. Virginia St.
 Telephone 41
GROCERIES-FRUITS-VEGETABLES—THE BEST

Pierce-Bosquit Abstract & Title Co.

COMPLETE INDICES OF WASHOE COUNTY
209 I. O. O. F. BLDG. PHONE 862

42

1913-14—R. L. POLK & CO'S



FINE
Portraits

F. P. DANN, Propr.
204 N. Virginia St.

RIVERSIDE STUDIO

ALL CLASSES OF MINING AND OUTSIDE PANORAMIC PHOTOGRAPHY - PHOTOGRAPHY AND KODAK FINISHING

- Cameron Hugh L, bkpr Reno Power L & W Co, r 205 Vine.
Cameron Janette E, bkpr Reno Power L & W Co, b 205 Vine.
Cameron John D, auditor Nixon Nat Bank, r 205 Vine.
Cameron Mary, nurse St Mary's Hosp, b 231 Walnut.
Cameron Myrtle, student, b 205 Vine.
Cameron Wm, emp Chism Ice Cream Co, r 201 Vine.
Camicia Nicola, r 458 Evans av.
Campbell A T (Campbell Furn Co), r 520 N Virginia.
Campbell Beal V, student, b 520 N Virginia.
Campbell Bernard, attdt State Asylum.
Campbell Chas D, sheepman, r 103 Keystone.
Campbell Chas H, clk W F & Co Exp, r 34 W 2d.
Campbell Chas S, r 728 W 7th.
Campbell Clayton, reporter New State Journal, rms Hotel Golden.
Campbell Danl C, r 512 N Virginia.
Campbell Eva S, nurse, b 1001 Sierra.
Campbell Frank, grocer 361 N Virginia, r 447 Ralston.
Campbell Furn Co (G M Calder, A T Campbell, F A Murphy),
121 E 2d.
CAMPBELL GEO A, Mgr Reno Power, Light & Water Co and
Truckee River Gen Elec Co, r 454 Granite, Tel 831.
Campbell Jesse E, lawyer 18 Washoe County Bank Bldg, r 19
W 5th.
Campbell Lauretta, r 89 Colonial Apts.
Campbell Robt, hlpr Riverside Mill Co.
Campbell S O, r 147 Mill.
Canavan Richd, r 239 N Center.
Cane Products Refining Co, Mack & Green agts 221 I O O F Bldg.
CANN DRUG CO, Wm Cann Propr, Leading Druggists, Kodaks and
Supplies, 2d and Virginia, Tel 63.
Cann Louise A, r 629 Jones.
Cann Wm (Cann Drug Co), r 629 Jones.
Canton Laundry (L Sing), 200 Lake.
Capitani Anton (Capitani & Maffi), r 246 Lake.
Capitani & Maffi (A Capitani, S Maffi), saloon 246 Lake.
Capsaluris Saml (Camares & Capsaluris), r 241 Lake.
Capuro Louis, r 344 Walnut.
Cardella Chas, gdnr Washoe Co Hosp, r same.
Cardinelli Jos, lab St. Dept, r 134 W Taylor.
Carey John, butcher Humphrey Supply Co, b French Hotel.
Carhartt Geo L, clk Reno Power L & W Co, r 319 Walnut.
Carline Frank, slsmn, r Hotel Hague.
Carlson Chas, brtnr Danl O'Keefe, r 1 E Plaza.
Carlson Peter, miner, r 47 Water
Carmichael Mrs M E, r 55 Colonial Apts.
Carmody Edward, firemn Fire Dept, r 723 N Center.
Carmody Ellen (wid John), r 723 N Center.
Carmody Francis W, firemn, r 723 N Center.
Carmody John, lab, r 959 Watt.
Carmody Robt H, driver Humphrey Supply Co, r 448 Lake.
Carothers S S, cement, r 1 E Plaza.

J. E. GASTON

GENERAL CONTRACTOR
CONTRACT AND GENERAL JOBBING
Pattern Making and Model Building

FOURTH AND SURPRISE VALLEY ROAD

RENO, NEVADA

The Nixon National Bank Capital and Surplus \$1,200,000

STABILITY COURTESY UNEXCELLED FACILITIES
Do Your Banking Business with the Largest Bank in the Intermountain Region

RENO CITY DIRECTORY—1913-14.

43

- Carpenter Chas, r 132 Court.
 Carpenter Howard, student, b 132 Court.
 Carrano Benj, r 431½ South.
 Carrano Louis, lab, r 431½ South.
 Carrano Silva, b 431½ South.
 Carroll Mrs Cora E, r 327 Elm.
 Carroll Geo L, clk Riverside Hotel, r 132 Island av.
 Carroll Matthew (The Budweiser), r Saturno Apts.
 Carroll R A, clk S P, r 711 N Center.
 Carroll The (Issie Kline), saloon 214 N Virginia.
 Cartan W, mining, rms Hotel Golden.
 Carter Atha (Carter Bros), r 536 S Center.
 Carter A Stewart, saloon 40 W Commercial Row, r same.
 Carter Bros (Ira and Atha), vulcanizers 356 N Sierra.
 Carter Chas R, dept mgr Washoe Co Bank, r 101 Ralston.
 Carter Geo T, rms Y M C A.
 Carter Ira (Carter Bros), b Golden Hotel.
 Carter Robt jr, student, b 101 Ralston.
 Casalet Jos, livestock, r 511 North.
 Case Mrs E F, r 233 N Center.
 Case Frances, student, b 527 Nevada.
 Case Harold P, mach Calavada Auto Co, r 454 E 7th.
 Case Thos V, tailor Gavin Baird, r 145 Plaza.
 Casey Albert, tmstr Nev Planing Mill.
 Casey Chas K, lawyer, r 1026 South.
 Casey Earl, emp State Asylum.
 Casey Gertrude, ironer Troy Lndry, b 1036 South.
 Casey Jos J (Casey & Parker), r 55 W 10th.
 Casey Pearl, r 1026 South.
 Casey & Parker (J J Casey, H E Parker), blksmiths 236 Chestnut.
 Cass Alberta F, photog, r 608 Surprise av.
 Cass Thos, jan Saturno Apts, r 608 Surprise av.
 Cass Thos G, carp, r 608 Surprise av.
 Cassanelli Bert, lab, r 134 W Taylor.
 Cassanelli Mrs Mary, r 226 Mary.
 Cassanelli Victor, lab, r 1037 Haskell.
 Cassanelli Wm, r 1039 Watt.
 Cassidy Geo, lab Nev Pkg Co.
 Castagna Jos, lab Pac Portland Cement Co.
 Caton Albert J, asst cashr Farmers and Merchants Nat Bank, r 313 Flint.
 Caton Jos, cigars 2 E Commercial row, r 313 Flint.
 Cattani Chas, r 122 W 1st.
 Caughlin Albert G, clk Frank Campbell, r 154 Mill.
 Caughlin Arthur C, r 154 Mill.
 Caughlin Wm H, r Verdi rd.
 Cavanagh Fred J, clk R M S, r 619 N Lake.
 Cazier Coin, student, r 747 N Virginia.
 Cazier John, student, b 747 N Virginia.
 Cazier Sol, student, b 747 N Virginia.
 Ceander Anton P (Nev Sheet Metal Wks), r 28 W 8th.

Commercial Soap Co.

Our Soaps are Manufactured
from None but the Purest
and Best Material

Office and Factory
717 So. Virginia
Tel. Main 1398

J. T. HAMMERSMARK COLLECTOR

PHONE 1464 645 W. 6TH STREET RENO, NEVADA

References: Farmers & Merchants Bank, Reno Evening Gazette, J. R. Bradley Co.

DIXON & MILLER

ATTORNEYS AT LAW

Rooms 2-3-4 Journal Building

Phone 1727

RENO, NEVADA

44

1913-14—R. L. POLK & CO'S

THRELKEL'S MOTOR SUPPLY HOUSE
FULL LINE AUTO SUPPLIES .Nevada Distributors for Cadillac

Cedar Creek Mining Co, Mack & Green agts, 221 I O O F Bldg.
Cemenge John, clnr, r 211 Keystone.
Center Eugene, b 505 Elko av.
Central Auto & Mach Wks (J G Kernek), 29 W 4th.
Central Fire Station, Commercial row cor West.
Central Police Station, City Hall.
Century Club, F O Broili sec, Chestnut nr 2d.
Cerfoglio Anton, brtndr D Gardella, r 102 N Virginia.
Cessna J R, drftsmn U S Surv Gen, r 329 N Virginia.
Chamberlin Arthur S, r 231 Mill.
Champion Jos, mech, r 633 W 2d.
Chance Wm H, livery 1004 E 10th, r 1028 same.
Chandler Roscoe P, dentist Washoe Co Bank Bldg, r 643 Chestnut.
Chandler Ruby, clk P O, b 643 Chestnut.
Chapin Ned L, reporter Gazette, rms Hotel Golden.
Chapman Mattié, clk A W Plummer, b 325 Sierra.
Chappell Arnold L, mining, r 135½ Mill.
Charbonneau Jos, driver Reno Feed Co, b 460 N Center.
Charbonneau Termis, hlpr Nev Eng Wks, r 304 East.
Charles Mortimer, student, b 456 E 7th.
Charles Thos M, brtndr, r 337 Mill.
Chartz Karl, student, r 752 N Center.
Chase Moses, mining, r 630 Alameda av.
Chase Sarah, tchr Mary S Doten School, b 630 Alameda av.
Chase Thos W, mach Central Auto & M Wks, r 33 W 8th.
Chassi Richd, baker Palace Bakery, rms Virginia Hotel.
Chatfield Norman, electn, r 343 Maple.
CHEATHAM DRUG STORE (T R Cheatham), 148 N Virginia, Tel 91.
Cheatham Hallie, r 728 S Virginia.
Cheatham Harold, r 728 S Virginia.
CHEATHAM THOS R (Cheatham Drug Store), 148 N Virginia, Tel 91
r 728 S Virginia, Tel 334.
Cheek Mrs Marie, r 460 Lake.
Cheifetz Edward H, dentist 25 E 2d, r same.
Cheney Azro E (Cheney, Downer, Price & Hawkins), r 253 S Virginia.
Cheney Building, 153 N Virginia.
CHENEY, DOWNER, PRICE & HAWKINS (A E Cheney, S S
Downer, R M Price, P A Hawkins), Lawyers, 139 N Virginia,
Tel 291.
CHENEY EDWARD W, Attorney-at-Law, Cheney Bldg, 139 N Vir-
ginia, r 253 S Virginia, Tel 445.
Cheney Everett W, clk Cheney, Downer, Price & Hawkins, b 253
N Virginia.
Chenoweth Wallace M, clk, r 360 Moran.
Chew Geo B, bkpr N C O Ry, b Golden Eagle Hotel.
Chick Frank O, embalmer Perkins-Gulling Co, r 418 Flint.
CHIEF OF POLICE, J D Hillhouse, City Hall.
Chism Mrs Alice A, r w end 2d.
Chism E W, propr Chism Ice Cream Co, r w end 2d.
Chism Flats, 119 W 2d.
Chism Gardner, student, r w end 2d.

AUSTIN & MACPHERSON, SPARKS

Dealers in General Merchandise, Groceries, Hardware, Building Material

VERDI LUMBER CO.

MILLS AT VERDI

Retail Yards at

Reno, Fallon, Lovelock, Winnemucca, Elko, Tonopah and Goldfield

RENO CITY DIRECTORY—1913-14.

45

- Chism Harry, asst city eng, b 1121 W 2d.
CHISM ICE CREAM CO, E W Chism Propr, Wholesale and Retail Dealers in Ice Cream and Ices, west end 2d, Tel 408.
CHISM JOHN, Propr Crescent Creamery, r 230 Washington, Tel 715.
Chivers Sarah, dom, 760 N Center.
Christensen Hans (Christensen & Madsen), r 561 N Center.
Christensen Jesse H, formn Nev Pkg Co, r 427 Hill.
Christensen & Madsen (Hans Christensen, Christian Madsen), contrs, 561 N Center.
Christenson Earl L, student, r 709 S Center.
Christenson Mrs Eliz, r 427 Hill.
Christenson Hans, waiter, r 543 West.
Christenson Le Roy W, clk N Y Life, r 709 S Center.
Christenson Nels B, r 645 Scott.
Christenson Peter, slsmn Nev Hdw & S Co, r 709 S Center.
Christian Science Church, 403 I O O F Bldg.
Christian Science Reading Room, Mrs Blanche Gale libr, 303 I O O F Bldg.
Christiansen Cora, student, b 801 N Center.
Christie Herbt E, bkpr Wieland Bottling & Soda Wks, b 153 West.
Christie Jas A, r 2d se cor West.
Chron F A, painter Reno W P & P Co.
Chung Kee, grocer, 130 E 2d, r same.
Church Jas E, prof U of N, r 358 Washington.
Church of God, w side of Sierra.
Ciofani Carl, shoemkr, r 632 Canal.
CITY ATTORNEY, E F Lunsford, City Hall.
CITY AUDITOR, C H Stoddard, City Hall.
CITY CLERK, J R Parry, City Hall, Tel 1076.
CITY COUNCIL CHAMBER, City Hall.
CITY DIRECTORY, R L Polk & Co Pubs, Library Reno Commercial Club, Gen Offices Salt Lake City, Utah.
CITY ELECTRICIAN AND PLUMBING INSPECTOR, J F Butler, City Hall, Tel 1090.
CITY ENGINEER, J R Meskimons, City Hall, Tel 113.
CITY HALL, Front se cor Center.
CITY HEALTH OFFICER, C E Mooser, City Hall, Tel 976.
CITY JAIL, City Hall.
City Officers. (See p 14).
CITY SANITARY INSPECTOR, Eugene Kelly, City Hall.
CITY TREASURER, D B Boyd, City Hall.
Clafin Chas L, student, b Lincoln Hall.
CLARK MRS ALMA C, Asst Mgr Pierce-Bosquit Abstract & Title Co, r 436 Ralston, Tel 1100.
Clark Mrs A, r 428 N Virginia.
Clark A D, propr Hotel Clarendon, 130 E Commercial Row.
Clark Caroline (wid John), jan South Side School, r 255 Stewart.
Clark Chas W, stage mgr Majestic Theatre, r Majestic Theatre Apts.
Clark Frank M, slsmn Conant Bros, r 216 E Liberty.
Clark Harry H, mining, r 224 S Center.

Commercial Soap Co.

Our Soaps are Manufactured
from None but the Purest
and Best Material

Office and Factory
717 So. Virginia
Tel. Main 1398

Travel via OREGON SHORT LINE FOR ALL POINTS NORTHWEST

PALACE BAKERY

All Kinds of Bakery Goods
Ice Cream and Candies

E. L. BACON, Propr.

Wholesale and Retail

RENO, NEVADA

46

1913-14—R. L. POLK & CO'S

ALL KINDS
R. L. POLK & CO.
SALT LAKE CITY
MAILING LISTS

- Clark Harry R, bell boy Hotel Golden.
Clark Isabel C, student, b 224 S Center.
Clark Jas D, mgr Becker's, r 436 Ralston.
Clark John C, r 229 W 2d.
Clark Jos, lab, r 808 Alameda av.
Clark Lee, motrmn, r 925 E 4th.
Clark Mrs Norma M, r 116 Ridge.
Clark Theo W, supt Nev Ag Farm, r 9th and Surprise Valley rd.
Clark True, r Washoe Co Hospital.
Clark Wm J, tchr High School, r 606 Lake.
Clary L B, lab, r 324½ Stewart.
Claunch J F, appr Nev Eng Wks, b Sparks.
Clausen Geo W, miner, r 362 Moran.
Clausen Harold C, b 451 Hill.
Clausen Harry (Clausen & Jensen), r 451 Hill.
Clausen & Jensen (Harry Clausen, Peter Jensen), saloon, 32 E Commercial row.
Clay Edwin, grocer 134 W 2d, r 745 N Center.
Clay-Peters Bldg, 140 N Virginia.
Clay-Peters Bldg Co, F J Peck sec, owners Clay-Peters Bldg, 14 E 2d.
Claypool John E, r 629 Lander.
CLEATOR-DEXTER CO, H H Dexter Mgr, Shoe Store of Quality,
147 N Virginia, Tel 768.
Clegg Chas F, mech Dorris Garage, b 125 West av.
Clegg Saml W, lab St Dept, b 125 West av.
Clemens Geo, jan Gazette Bldg, r same.
Clement Bert L, mach, r 448 Sinclair.
Clement F G, rest 38 W 2d, r Virginia rd.
Clemons Jay H, stockman, r 404 S Virginia.
Cleveland Frank, ctr Washoe Mkt, b 444½ West.
Clifford Oscar J, sec Dalton, Clifford & Wilson Co, r 339 Ralston.
Clifford Oscar S, student, b 339 Ralston.
Clink Isador, b 420 South.
Clink Morris, tailor 32 E 2d, r 420 South.
Clink Sophie, clk Palace D G Co, b 420 South.
Clinton Geo W, r 512 Mill.
Clinton John E, clk, r 519 Sinclair.
CLOCK FRANK E (Clock & Shea), r 435 E 6th, Tel 1616.
CLOCK & SHEA (F E Clock, P J Shea), Contractors and Builders,
651 Elko av, Tel 493. (See back cover).
Clough Barney, rancher, r W 7th st extd.
Clough Chas E, mgr Colonial Apts, r 78 same.
Cloutier Jos E, barber G A Toombs, r 111 Bell.
Cobb Annie E (wid Chas), r 720 Lake.
Cobb Chas L, r 330 Flint.
Cobb Elmer G, telr Nixon Nat Bank, r 20 Stewart.
Cobb W A, r 720 N Lake.
Coburn Mrs Lillian M, agt Mutual Life Ins Co, r 115 Sierra.
Cochrane Hattie M, b Riverside Hotel.

Standard Courses in Mining, Mechanical, Electrical and Civil Engineering

University of Nevada

Fredericksburg Beer

H. C. HEIDTMANN

251 RALSTON ST.

PHONE 109

RENO, NEVADA

RENO CITY DIRECTORY—1913-14.

47

P. J. SHEA

PHONE 493

F. E. CLOCK

PHONE 1616

CLOCK & SHEA

CONTRACTORS & BUILDERS

651 ELKO AVENUE

RENO, NEVADA

Codd Arthur A, pres Rochester Hills Mining Co, r 863 Sierra.
Codd Mines Co, A A Codd pres, R F Meeks sec, 416 Clay-Peters Bldg.
Coe Geo, student, b Lincoln Hall.
Coffee Edward H, supt Nev State Agri Assn Race Track, r end of Alameda.
Coffin A A (wid Wm), r 227 W 4th.
Coffin Brewster M, painter, r 257 Mill.
Coffin Chas A, dentist 228 N Virginia, r 337 Elm.
Coffin Emily L, tchr, r 907 N Virginia.
Coffin E B (Coffin & Larcombe), r 231 W 5th.
Coffin Geo, tel opr, r 227 W 4th.
Coffin Mila, student, r 231 W 5th.
Coffin Nelson, telr Bank of Nev S & T Co, r 146 Mill.
Coffin & Larcombe (E B Coffin, G W Larcombe), grocers, 309 Sierra
Coffman John G, melter Nev Eng Wks, r 636 Surprise av.
Cognazzo Geo, baker Pete Andreucetti, rms Toscano Hotel.
Cohen Alfred; lawyer, b Riverside Hotel.
Cohen Max, junk, r 633 Eureka.
Cohn Edna, drsmkr, r 457 Washington.
Cohn Henry J, bkpr, r 230 N Center.
Cohn Lou (I Wood & Co), r 57 Bell.
Cohn Mrs Rachel, r 26 E 2d.
Cokefair Victor, depot agt W F & Co Exp, r 109 E 7th.
Colbrandt Irwin R (Colbrandt & Reilly), b Riverside Hotel.
COLBRANDT & REILLY (I R Colbrandt, R M Reilly), Nevada's
Finest Billiard Parlor, Cigars and Tobacco, 155 N Virginia.
Colburn Chas H, mining, r 505 Riverside av.
Colburn Jennie (wid Henry), r Hotel Richelieu.
Colding H F, clk Gray, Reid & Wright Co, r 412 E Taylor.
Cole C A, lab R P L & W Co, r Saturno Apts.
Cole Gladys, r Saturno Apts.
Cole Harvey S, director U S Weather Bureau, r 42 W 8th.
Cole W F, baker, rms Salvation Army.
Coleman D H, typr repr, 3 N Virginia, rms Anderson Hotel.
Collard Geo A, lino opr Gazette, b St Albans Hotel.
Colley Clarence H, painter, r 511 West.

FOUR TRANSCONTINENTAL TRAINS EACH WAY DAILY

SOUTHERN PACIFIC CO.

Commercial Soap Co.

Our Soaps are Manufactured
from None but the Purest
and Best Material

Office and Factory
717 So. Virginia
Tel. Main 1398

WHY Don't You? Belong -
The Members of the Reno Commercial Club
Are Merchants, Professional and Mining Men

WM. SUTHERLAND Commercial and Society
PRINTING
 Basement I. O. O. F. Bldg. Cor. 2nd and Center Sts.
 TEL. 56 RENO, NEV.

48

1913-14—R. L. POLK & CO'S

Collins Kathryn A, stenog, 91 N Virginia, r 43 Colonial Apts.
 Collins Patrick, r 321 Sierra.
 Collins Peter, r 644 Plumas.
 Collinson Mrs Lyde, nurse 725 W 4th, r same.
 Collom J A, student, b 820 N Center.
 Colmer Wm, painter, r 228 Stewart.
 Colombo G B, r Glendale rd.
 Colonial Apts, C E Clough, mgr, West bet 1st and 2d.
COLORADO BILLIARD PARLORS (C H Karns, Frank Corsiglia),
 Upstairs 212 N Virginia. (See p 3).

C. H. KARNS

F. CORSIGLIA

COLORADO BILLIARD PARLORS

Tel. 1369

UPSTAIRS

212 N. Virginia St.

MOST UP-TO-DATE PARLORS IN THE STATE

EIGHT TABLES

RENO, NEV.

COLORADO GROCERY (B R Addenbrooke), Staple and Fancy Groceries, Fruits and Vegetables, 25 W 2d, Tel 136.

Columbia Building, 228 N Virginia.

Colwell Eliza (wid U S), r 145 E Plaza.

Colwell Robt, collr Nev Trans Co, r 2d sw cor Lake.

Combs Margaret L, stenog Calavada Auto Co, b 237 Stewart.

Combs Tilden J, gas ftr, r 65 Bell.

Comis Chris, rest 31 W 2d, r same.

COMMERCIAL CLUB, see Reno Commercial Club.

COMMERCIAL HARDWARE CO, J E Horgan Pres, F D Bale Sec-Treas, Cutlery, Sporting Goods, Hardware, Stoves and Ranges, 24 W Commercial Row, Tel 460.

Commercial Hotel (John Etchebarren), 207 N Center.

COMMERCIAL SHOE SHOP, Spina & Granata Proprs, 30 W Commercial Row, Tel 1890. (See adv.)

COMMERCIAL SOAP CO, R B Crampton Mgr, 717 S Virginia, Tel 1398. (See right side lines).

Comstock Homer G, real est, r 817 S Center.

Conant Bros (Waren and Frank A), grocers, 19-21 E 2d.

Conant Frank A (Conant Bros), r 119 E 6th.

Conant Saml, plmbr Nev Plbg & Htg Co, rms 346 N Virginia.

Conant Waren (Conant Bros), r 97 Colonial Apts.

Condit Chas E, sec-treas Nev Mach & Elec Co, r Portland, Ore.

FOR SUNNY CALIFORNIA TAKE

The Salt Lake Route

Reno Florists 226 No. Virginia St.
 Tel. 314 P.O. Box 851
 Choicest of Cut Flowers, Plants and Decorations

RENO CITY DIRECTORY—1913-14.

49

SPINA & GRANATA, Props.

PHONE 1890

Commercial Shoe Shop

Repair Work Done by Hand or Machinery

ALL WORK GUARANTEED

30 West Commercial Row

Reno, Nev.

Conehay Frank M, opr Postal Tel Co, b McKissick Hotel.
 Congregational Church, Virginia cor 5th.
 Conn Curtis L, transfer Wells Fargo & Co Exp, b St Charles Apts.
 Connel Danl, brndr A S Carter, rms Golden Annex.
 Conner Herbt L, clk Reno Cash Store, r 505 N Center.
 Conner Mattie S, b 505 N Center.
CONNOLLY B, Mgr Verdi Lumber Co, r 3d and Vine.
 Connor Benj C, jan P O, r 745 Sinclair.
 Connors D H, brndr, r 34 W 2d.
 Connors Jas H, brndr The Carroll, rms Overland Annex.
 Conover C W, r 725 W 4th.
 Conover H J, bottler Reno Brewing Co, r 727 W 4th.
 Conrad F F, bkpr Humphrey Supply Co, r 445 Sierra.
 Conroy P M, cond, r 126 W 1st.
 Constable Jas, mining eng, 40 E Commercial row, r 518 E 6th.
 Constable Jas jr, student, b 518 E 6th.
 Constable Jeanette, pkr Riverside Mill Co, b 518 E 6th.

Manufacturers of
Pale Savon
 Borax and Chemical Olive
SOAP
Toilet Soaps
 In Great Variety
 Sal Soda and
 Washing Powder

Our Soaps are Manufactured From None But the
 Purest and Best Materials

Commercial Soap Co.

Office and Factory, 717 S. Virginia St.

Telephone Main 1398

Reno, Nevada

American Cash Grocery Co. 226 N. Virginia St.
 Telephone 41
 GROCERIES-FRUITS-VEGETABLES—THE BEST

Commercial Soap Co.

Our Soaps are Manufactured
 from None but the Purest
 and Best Material

Office and Factory
 717 So. Virginia
 Tel. Main 1398

Pierce-Bosquit Abstract & Title Co.

Yours for Security in Title Phone 862 209 I. O. O. F. Bldg.

50

1913-14—R. L. POLK & CO'S



FINE
Portraits

F. P. DANN, Propr.
204 N. Virginia St.

PHOTOGRAPHY AND KODAK FINISHING

RIVERSIDE STUDIO

ALL CLASSES OF MINING AND OUTSIDE PANORAMIC PHOTOGRAPHY

CONTINENTAL CASUALTY CO, J H Stotesbury Dist Mgr, Accident and Health Insurance, 2d cor N Virginia, over Weck's Drug Store, Tel 1664. (See bottom edge of leaves).

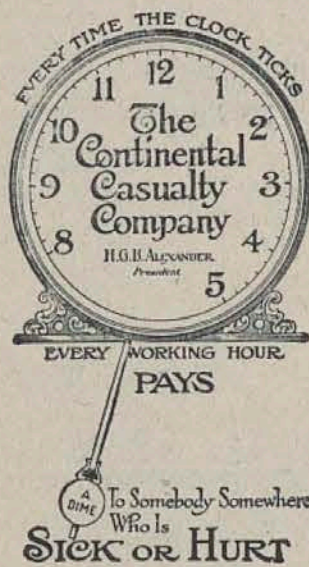

What Health and Accident Insurance in the Continental Casualty Company Means to You

A serene mind in the face of certain bodily injury or sickness; immeasurable comfort in the thought of doctor's fees paid, hospital bills defrayed, a comfortable weekly income until you can return to work, a snug fortune for the loss of a limb, independence for your family should your injuries prove fatal.

A few cents a day pays for it--You can't afford to be without it.

J. H. STOTESBURY, District Manager

Over Weck's Drug Store

Reno, Nevada.

- Conton D A (Partipilo & Conton), r 41 E 5th.
- Conton Jas, r 500 Evans av.
- Conway Clarence, shiner John Ede, r 359 Virginia.
- Conway Earl W, brkmn, r 214 Stewart.
- Conway Jerome J, r 145 W 3d.
- Conway John P, cigarmaker, r 214 Stewart.
- Conway Mamie E, bkpr Reno Mer Co, b 601 N Center.
- Conwell S D, optician, r 444 Roberts.
- Cook Eugene, lab, rms The Idaho.
- Cook Henry S, rancher, r S Virginia extd.
- Cook Lucius, porter, r Hotel Hague.
- Cooley Irene M (wid F C), r 215 West.
- Coombs Thos J, repr R P L & W Co, r 210 Bell.
- Coon Albert B, brtnr E Lachapelle, r 421 Evans av.
- Coon Eugene, student, b 421 Evans av.
- Coon Nann, student, b 421 Evans av.
- Cooper Chas F, rancher, r S Virginia Extd.
- Cooper Leo E, cond, r 215 Elm.
- Cooper S S, r 427 St Lawrence av.
- Copeland Fred, whsmn W I Mitchell Co, r 360 Lake.
- Copper Stephen, waiter Kane's Cafe, rms Anderson Hotel.
- Coppennoll Blanche, bkpr Mack Auto Co, r 14 Stewart Apts.
- Coppersmith Mrs Pauline, r 332 W 4th.
- Coppersmith Wm, r 332 W 4th.
- Corbett Pearl, mach, b 509 Evans av.
- Corbett Walter H, blksmith 107 W 5th, r 109 North.
- Corbett Walter P, mach Nev Eng Wks, r 509 Evans.
- Cordell John, tmstr, r 247 1/2 Washington.
- Cordill Mrs Oma, sec Socialists, r 354 Chestnut pl.
- Cordill Wm H, painter, r 354 Chestnut pl.

J. E. GASTON

GENERAL CONTRACTOR
CONTRACT AND GENERAL JOBBING
Pattern Making and Model Building

FOURTH AND SURPRISE VALLEY ROAD

RENO, NEVADA

The Nixon National Bank

Capital and Surplus
\$1,200,000

STABILITY COURTESY UNEXCELLED FACILITIES
Do Your Banking Business with the Largest Bank in the Intermountain Region

RENO CITY DIRECTORY—1913-14.

51

Cordonia John, rancher, r 438½ South.
Cords R jr, mining, rms Hotel Golden.
CORECCO ERCOLE, Sec Reno Wholesale Liquor Store (Inc), r 772
Holcomb av.
CORECCO JERRY S, Pres Reno Wholesale Liquor Store (Inc), r
831 Wheeler av, Tel 1051.
Corey Wm E, hlpr N-C-O Ry, r 635 Elko av.
Corle Fred A, lino opr Gazette, r 832 Sierra.
Corliss Geo H, with Ayres & Gardiner, rms 210 S Center.
Cornell S D, r 142 W 5th.
Corporation Charter & Trust Co, C E Mack pres, Geo S Green sec,
221 I O O F Bldg.
Corris Caesar, r 222 Maple.
Corris Wm E, music tchr 222 Maple, r same.
Corser Mrs Margaret A, r Colonial Apts.
CORSIGLIA FRANK (Colorado Billiard Parlors), r 50 Colonial Apts.
Corsiglia Jacob, lab, r 354 Evans av.
Corsiglia Lewis C, r 66 Colonial Apts.
Corsiglia Mae, stenog A E Painter, b 354 Evans av.
Cortez Con Mines Co, H D Danforth sec, 312 Clay-Peters Bldg.
Corvina Jas, mgr Cupid Messr Service, rms rear Fire Sta No 1.
Corwin Lillie R, r 91 Bell.
Cosa Lonna Apartments, 145 Ridge.
Cosh Josephine, r 145 Bridge.
Costilla Estates Dev Co, Mack & Green agts, 221 I O O F Bldg.
Cota Percy, clk Reno Who Liquor Store, r 108 5th.
Cotton Chas, r 715 N Virginia.
COTTON-TURNER CIGAR CO, E M Turner Pres and Treas, C C
May Sec, Wholesale and Retail Tobacconists, 210 N Virginia.
Tel 1160.
Cottrell Dana S, student, b 735 N Virginia.
Cottrell John S, firemn, b 735 N Virginia.
Cottrell Lillian (wid Geo W), r 735 N Virginia.
Cottrell Rule S, student, b 735 N Virginia.
Coughlin Jas W, r 526 W 2d.
Coughlin O W, r 26 Stewart.
County Assessor, Court House.
County Clerk, Court House.
County Commissioners (Edwin Ferris chairman, John N Evans, J O
Sessions), Court House.
County Court House, Virginia cor Court.
County Hospital, Mill cor Washoe.
County Officers (see p 15).
County Recorder and Auditor, Court House.
County Sheriff, Court House.
County Surveyor, Court House.
COUNTY TREASURER, D B Boyd, Court House.
Cousins Dorothy, student, b 521 N Lake.
Cousins Irene, asst S K Morrison, b 521 N Lake.
Couzin Abraham (Reno 2d hd Store and Defiance C & P Co), r 453
Evans av.

Commercial Soap Co.

Our Soaps are Manufactured
from None but the Purest
and Best Material

Office and Factory
717 So. Virginia
Tel. Main 1398

The Reno Evening Gazette

NEVADA'S
GREATEST
NEWSPAPER

CLEAN JOURNALISM AND HONEST ADVERTISING

DIXON & MILLER

ATTORNEYS AT LAW

Rooms 2-3-4 Journal Building

Phone 1727

RENO, NEVADA

52

1913-14—R. L. POLK & CO'S

THRELKEL'S MOTOR SUPPLY HOUSE
FULL LINE AUTO SUPPLIES
Nevada Distributors for Cadillac

Couzin Geo, clk A W Plummer, r 124 West.
Covert Annabelle; dom 467 Ralston.
Cowan Mrs Julian, hsekpr Hotel Golden.
Cowell John E, contr, 542 Lander, r same.
Cowgill Mrs Lillian, librn U of N, r 305 Maple.
Cowgill Marjorie S, student, b 305 Maple.
Cowgill Philip S, student, b 305 Maple.
Cowherd H H, mining, rms Hotel Golden.
Cowles Dorothy M, student, b 245 Mill.
Cowles Irving H, student, b 245 Mill.
Cowles Richd H, r 245 Mill.
Cox Amanda F (wid F A), r 826 N Center.
Cox E S, r 16 Colonial Apts.
Cox Jennie G (wid Wm A), r 52 High.
Cox M N, r 224½ Pickard pl.
Cox Wm, farmer, r 1075 Jones.
Cozier Coin, student, b 747 N Virginia.
Cozzalio Anne, student, b Manzanita Hall.
Craftsman Studio (T C Wohlbuck), r 119½ N Virginia.
Craig Wm T, tmstr Nev Trans Co, r 560 N Virginia.
Craigue Wm H, U S Suvr Gen, r 304 Mill.
Crain Chas L, mgr Reno Mineral Water Co, r 141 W 4th.
Crain Mrs C L, drsmkr, 141 W 4th, r same.
Crampton Birgh C, r 655 S Virginia.
Crampton E R, r 614 Plumas.
Crampton Philip H, student, b 652 S Virginia.
CRAMPTON R B, Mgr Commercial Soap Co, 717 S Virginia, Tel
1398, r 652 Forest, Tel 442.
Cran Lamora (wid Wm H), r 327 Thoma.
Cran Wm J, r 327 Thoma.
Crane Marvel, stenog, b 605 Alameda av.
Crane Mrs Thos H, r 605 Alameda av.
Craw E A, chiropodist, 119½ N Virginia, r same.
Crawford Danl, lab, r 751½ W 4th.
Crawford Emma V, r 615 W 6th.
Crawford Paul, clk Sol Levy, b 436 Sinclair.
Crawford Sheldon, student, b 829 N Virginia.
Craze Anna, emp Reno Stm Ldry, b 217 6th.
Craze Dora (wid Alfred), r 217 E 6th.
Craze L R, dep pound master, b 217 E 6th.
Creek Harry A, sec W I Mitchell Co, r 221 W 3d.
Creelman Wellington F, ins 150 N Virginia, r 661 Vine.
Cremers W J, slsmn, b Riverside Hotel.
CRESCENT CREAMERY, John Chism Propr, Mfrs of Extra Cream-
ery Butter, Whol Milk and Cream, Verdi rd, Tel 214, (See
front cover).
Jrews G C, waiter, rms Virginia Hotel.
Crews Ray G, bkpr Nixon Nat Bank, r Newlands Heights.
Crews Ray W, driver, b 326½ Walnut.
Crews Wm H, patrol, r 326 Walnut.
Crighton Edward, gdnr, r 560 Lake.

AUSTIN & MACPHERSON, SPARKS

Dealers in General Merchandise, Groceries, Hardware, Building Material

VERDI LUMBER CO.

Local Yards 3rd
and Vine Sts.
RENO, - NEVADA

LUMBER, FUEL, FEED, IMPLEMENTS Etc. Best Prices and Service Phone 855

RENO CITY DIRECTORY—1913-14.

53

- Critchfield Mrs N I, r 438 W 5th.
Crittenden Home, see Florence Crittenden Home.
Crittenden Maude, clk Palace Bakery, b 438 W 5th.
Crockett Mrs A P, r 92 Colonial Apts.
Crockett Mrs L L, r 530 W 2d.
Cronin Jas, lab St Dept.
Crosby A J, r 735 Plumas.
Crosby Geo T (Emporium of Music), r ranch e of town.
Cross Adam J (Reno Cornice & S M Wks), rms Eagles Hall.
Cross Chas A, tmstr Rainier Bottling Wks.
Cross Harry, lab St Dept.
Cross Hattie, emp Reno Stm Ldry, b 72 High.
Crossley Saml, carp, r 726 Lake.
Crossman Fred, linemn Postal Tel Co, r 403 W 3d.
Crosswhite Jennie (Vernon House), r 11 E Plaza.
Crotley M C, miner, r 230 Center.
Crotley Marguerite, student, b 761 N Center.
Crough John, brndr Overland Hotel, rms same.
Crough Mrs John, r 429 Chestnut pl.
Cudahy Packing Co, W I Mitchell Co agts, whol meats, 242 E Commercial Row.
Cue Gei, student, b Lincoln Hall.
Cumming A S, dentist, rms McKissick Hotel.
Cunning H H, clk Gray, Reid & Wright Co, r Colonial Apts.
Cunningham A F, r 530 N Virginia.
CUNNINGHAM BENJ F, Phys, Washoe Co Bank Bldg, Tel 690, r 441 Cheney, Tel 510.
Cunningham E L, r 132 Island av.
Cunningham Miss E L, nurse, rms McKissick Hotel.
Cunningham Fred, student, b 441 Cheney.
Cunningham Geo H, lab, r 530 N Virginia.
Cunningham Neil J, emp Mack Auto Co, r 132 Island av.
Cunningham Roy, student, r Thoma-Bigelow Bldg.
Cupid Messr Service, Jas Corvino mgr, 212 N Virginia.
Cupples E, clk Palace D G Co, r Section House.
Curler Benj, lawyer, 218 N Virginia, r 836 same.
Curnow Jas, r 504 Lake.
Curnow May, b 504 Lake.
Curnow Otto, driver Reno Mer Co, r Sparks.
Curnow Thos H, cigars and men's furngs, 223 N Virginia, r 47 Washington.
Curran Frank, lawyer, r 141 Washington.
Curran Harry, gas mkr R P L & W Co, r 712 Lake.
Currant Ida M, r 141 Washington.
Currie Hallie, stenog Nev Hdw & S Co, b 365 Arlington av.
Curtis Bartlett N, carp, r 527 Nevada.
Curtis Earl B, tmstr, r 527 Nevada.
Curtis Isaac H, lab, r 120 West av.
Curtis Keith (wid Richd), r 539 Riverside av.
Curtis Lanse T, contr, 919 Wheeler av, r same.
Curtis Morrel J, archt, r 339 Riverside av.

Commercial Soap Co.

Our Soaps are Manufactured
from None but the Purest
and Best Material

Office and Factory
717 So. Virginia
Tel. Main 1398

**Travel via OREGON SHORT LINE
FOR ALL POINTS NORTHWEST**

PALACE BAKERY All Kinds of Bakery Goods
Ice Cream and Candies

E. L. BACON, Propr.

Wholesale and Retail

RENO, NEVADA

54

1913-14

- Curtis Waldo C, driver Humphrey Supply Co, r 645 Sierra.
- Curtz M E, rms Overland Hotel.
- Cusick Bessie, emp Reno Stm Ldry, b 340 West.
- Cusick Jas, clk Reno Shoe Fcty, b 340 West.
- Cusick Mrs Julia, r 340 West.
- Cutler Belle, r 11 E Plaza.
- Cutler H C, mining, r 401 S Virginia.
- Cutter C, r 552 California av.
- Cutting Jean, r 545 N Virginia.
- Cuyler Wm G, expmn, r 460 N Center.
- Cyclone Mining Co, J F Heeney sec, r 217 Clay-Peters Bldg.

D

- Dady Peter, clk S P, r 145 Plaza.
- Dahl Harry, brtnr J H Steele, r 215 West.
- Dailey Mrs Chas M, r 411 Mill.
- Daley M I, nurse Saturno Apts, r same.
- Daley Mrs M F, r Saturno Apts.
- DALTON, CLIFFORD & WILSON CO, N E Wilson Pres, O J Clifford**
Sec, Drugs, Masonic Temple, N Virginia sw cor 1st, Tel 425.
- Dalton Hallie, r 11 W Plaza.
- Dalton H E, lather, r Walton House.
- Dalton Peter, rancher, r 328 S Virginia.
- DALZELL ERNEST C, Clothing, Mines and Mining, 11-12 Journal**
Bldg, r 600 Alameda av, Tel 936.
- Damon Claude E, brtnr Becker's, b 72 High.
- Damon Ernest N, asst Reno Free Public Library, b 203 Ralston.
- Damon Mrs Geo, r 53 High.
- Damon Jessie M (wid C O), r 203 Ralston.
- Damon Mary (wid J H), r 72 High.
- Damon Verner O (Butcher & Damon), r 203 Ralston.
- Danbury Louis, r Butchers Home.
- Dandel A C, r S Virginia rd.
- Danforth Harry D, lawyer, 312 Clay-Peters Bldg, r 630 S Center.
- Daniel Jas (Homestead Bakery), r 428 Roberts.
- Daniel Thos E, baker, r 708 Humboldt.
- Dann Carna, student, b 27 Park.
- DANN FRED P, Propr Riverside Studio, 204 N Virginia, Tel 503, r**
628 W 2d, Tel 183.
- Dann Fred W, clk Semenza & Co, b 27 Park.
- Darby Gordon H, slsmn Conant Bros, b 262 E Liberty.
- Darby Wade M, r 262 E Liberty.
- Darrenougin J, emp Reno Stm Ldry, rms 235 Commercial Row.
- Daseler Wm C, boiler mkr N-C-O Ry, r 611 Elko av.
- Daudle Albert C (Diamond Mineral Spgs Water Co), b Holcomb
cor Mann.
- Daugherty-Smith-Phillips Co, Mack & Green agts, 221 I O O F Bldg.

Standard Courses in Liberal Arts, Agriculture, General Science
University of Nevada

Fredericksburg Beer

H. C. HEIDTMANN

251 RALSTON ST.

PHONE 109

RENO, NEVADA

RENO CITY DIRECTORY—1913-14.

55

Davey John W, telr Nixon Nat Bank, r 237 W 3d.
Davey Lillian, student, b Manzanita Hall.
Davies Chas A, jan Mt Rose School, r 523 N Center.
Davies C O, mgr Wigwam Theatre, r 210 Sierra.
DAVIES THOS W, Millwright and Repair Shop, 24 W 4th, r same.
Davin John, chfr Western Auto S Co, r 14 W 1st.
Davin Louise, ironer Troy Lndry, b 77 High.
Davin Mary, ironer Troy Lndry, b 77 High.
Davis Benj L, driver, b 6th and Sierra.
Davis Eli W, lab S P, r 605 Spokane.
Davis Fred, clk, r Saturno Apts.
Davis Fred W, tmstr Nevada Trans Co, r 638 Morrill av.
Davis Geo, r 1051 Ralston.
Davis Hazel, r 752 N Center.
Davis Herbt, chfr Western Auto S Co, r Saturno Bldg.
Davis Herman, civ eng, r 752 N Center.
Davis Mrs Herman, propr Monroe Hotel, 752 N Center.
Davis Irene A, clk F W Woolworth Co, b 605 Spokane.
Davis John, lab, r 329 W 4th.
Davis Mrs J E, r Saturno Apts.
Davis J S, r 1011 E 4th.
Davis Lee J, justice of the peace, 505 Riverside av, r same.
Davis Margaret (wid C C), atdt State Asylum.
Davis N G, lab Riverside Mill Co.
Davis Perry, r 138 Rock.
Davis Phyllis A, student, b 752 N Center.
Davis Roy, clk Mott Staty Co.
Davis Wanda E, clk F W Woolworth Co, b 605 Spokane av.
Davis Wm H, blksmith N-C-O Ry, r Sparks.
Dawe Mrs Nellie, cashr Grand Cafe, rms Grand Hotel.
Dawson A A, rms Hotel Golden.
DAWSON DWIGHT A, Postmaster, Virginia se cor 1st, r 805
Riverside av.
Dawson Mrs Helen C, r 135 Bell.
Dawson Jas, r Verdi rd.
Dawson Lloyd, shoemkr Chas Berquist, rms 22 W Commercial Row.
Day Grace A, supvr U of N, b Manzanita Hall.
Day Harry J (Homestead Bakery), r 528 Arlington.
Dean Building, 230 N Center.
Dean John H, tmstr Nev Trans Co, r 636½ Surprise av.
Deane J W, bgemn N-C-O Ry, r Hotel Ventura.
DeBERNARDI RICK, Propr Rick's Resort, Verdi Rd south of River
Tel 1384. (See front edge of leaves and inside back cover).
DeCari Frank, carp N-C-O Ry, r 661 Lake.
DeClemenceau Charlemagne, electn, r 327½ Wheeler av.
DeCosta Paul, r 330 Chestnut.
Dederer Carleton, phys, 21 Mill, r same.
DEFIANCE CLEANING & PRESSING CO, A Couzin Propr, Ladies'
and Gents' Garments Refitted and Relined, Clothes Called for
and Promptly Delivered, Special attention paid to cleaning
Silks and Velvets, 44 E 2d, Tel 1897.

Commercial Soap Co.

Our Soaps are Manufactured
from None but the Purest
and Best Material

Office and Factory
717 So. Virginia
Tel. Main 1398

THE SAFE AND QUICK WAY IS VIA THE
SOUTHERN PACIFIC CO.

JOIN THE RENO COMMERCIAL CLUB

AND DO YOUR PART TO UPBUILD THE CITY OF RENO AND THE STATE OF NEVADA

Western Hotel Supply Co. WASHOE MARKET
 CHAS. MADISON, Proprietor
 TEL. 429 P. O. BOX 761
 Wholesale and Retail Hotel & Restaurant Supplies, Fresh & Salt Meats, Fish & Poultry
 145-147 N. VIRGINIA ST. - - - RENO

56

1913-14—R. L. POLK & CO'S

- DeFlon Marie, student, b 760 N Center.
 Degman Mrs Frances, r 744 Lander.
 DeHart Bernice, student, b 117 Court.
 DeHart Harvey L, mgr Reno Pressed Brick Co, r 117 Court.
 Deiner Albert, baker Palace Bakery.
 Deir Fred E, rms McKissick Hotel.
 Dejarlis Oliver, driver Diamond M S Water Co, r Holcombe cor Mann.
 Del G, see G Del Wolfensparger.
 DeLaguna Laura, tchr U of N, r 1029 N Virginia.
 DeLaitre Geo A, clk, r 744 S Virginia.
 Delano Ida, clk Gray, Reid & Wright Co, b Sparks.
 Delano Louis P, real est, r 901 Wheeler.
 DeLay D A, plmbr, 34 E 2d, r 322 Chestnut.
 DeLay Frank, b 322 Chestnut.
 Delberta Paul, r 351 W 3d.
 DeLonchamps Felix, b 24 Rock.
DeLONGCHAMPS FRED J, Architect, 202-203-204 Clay-Peters Bldg,
 Tel 1427, r 403 Mill, Tel 1628.
 DeLongchamps Philip, drftsmn, r 24 Rock.
 DelPiazza Louis, r 140 California av.
 DelSanta G C, r 238 Lake.
 DeLucchi, lab, r 339 Wells av.
 DeLucchi Peter, hlpr N-C-O- Ry, b 339 Wells av.
 DeLuccus Peter, lab, r 981 Watt.
 DeLude Stephen, phys, r 661 Lake.
 Demaria Paul, brtnr Reno Whol Liquor Store, r 245 Sierra.
 Demosthenes Peter, lab Jensen Creamery, r 119 Plaza.
 Dempsey Danl, r 34 W 2d.
 DeMurse Burt, waiter, rms Virginia Hotel.
 DeRemer Mrs M, r S Virginia rd.
 Derr Mrs Cornelius, r Liberty and S Center.
 Desideria Louis, brtnr, r 211 Keystone.
 Desmond Mary (wid John), r 743 W 4th.
 Dessar Delevyn, student, b Lincoln Hall.
 Devan W E, trav agt, rms Hotel Golden.
 Devincenzi Lawrence (Eddy Floral Co), r 79 Winter.
 Devincenzi Louis, lab Reno Traction Co, r 967 Watt.
 Dewar Beatrice, rms McKissick Hotel.
 Dexter Harry H, mgr Cleator-Dexter Co, r 713 Lake.
 Dfanti Anton, r 636 Vine.
 Diamond Mineral Springs Water Co (A C Daudel), Holcomb cor Mann.
 Dias Jos, butcher, r 670 Spokane.
 Dick Yee, dom 157 Mill.
 Dickie Caroline E (wid Thos J), r 537 S Center.
 Dickie D, r 753 Mill.
 Dickie Eva, opr Bell Tel Co, b 79 Bell.
 Dickie Geo Q, cabtmkr, 537 S Center, r same.
 Dickie Veronica, student, b R F D 2.

Only 24 $\frac{1}{2}$ Hours Between Salt Lake and Los Angeles
 — VIA — **The Salt Lake Route**

Reno Florists 226 No. Virginia St.
 Tel. 314 P.O. Box 851
 Choicest of Cut Flowers, Plants and Decorations

RENO CITY DIRECTORY—1913-14.

57

- Dickinson Benj F, auto repr, 42 W 2d, r 231 W 3d.
 Dieckman Wm, emp E H Smith, r 436 Spokane.
 Diener Albert J, baker, r 436 Walnut.
 Dieterich Henry, sexton Masonic Cemetery, r 871 Washington.
 Dillon Alice, tchr High School, r 746 N Virginia.
 Dingle Ralph M, swchmn Bell Tel Co, r 612 S Virginia.
 Dinsmore Mrs B T, r 220 Maple.
 Dinsmore Sanford C, prof U of N, r 223 University ter.
 District Attorney, 118 Gazette Bldg.
 Dittmann A, stenog Nev Pkg Co.
 Dix Chas, r w end California av.
 Dixon Mrs Ella, r 71 Washington.
 Dixon John R, chfr, r 71 Washington.
DIXON J B (Dixon & Miller), Lawyer 2-3-4 Journal Bldg, r 9
 Colonial Apts.
 Dixon Margaret E, student, b 77 Riverside pl.
 Dixon Mary, r Saturno Apts.
 Dixon Rella B, mlr, r 359 Lake.
 Dixon Wm, r 116 W Commercial Row.
DIXON & MILLER (J B Dixon, A Grant Miller), Lawyers, 2-3-4
 Journal Bldg, Tel 1727. (See left top lines.)
 Dobbs Mrs Maude, dom 202 Maple.
 Dodd Mrs E, r 6 Pine.
 Dodd E Ellen (wid N S), r 931 W 2d.
 Dodd Frances E, stenog Gazette, r 931 W 2d.
 Dodd John J, bkpr Farmers & Merchants Nat Bank, r 931 W 2d.
 Dodd Wm S, clk Colo Gro, r 931 W 2d.
 Dodge Carl, r Saturno Apts.
 Dodge Edmund R (Dodge & Barry), r 10 State.
DODGE & BARRY (E R Dodge, N J Barry), Attorneys-at-Law,
 302-307 Clay-Peters Bldg, Tel 240.
 Doe Alphie J, driver, b 61 S Park.
 Doe Mrs May, r 61 S Park.
 Doherty Agnes M, r 452 Washington.
DOHR PETER, V-Pres Reno Brewing Co, r 1105 W 2d, Tel 1170.
 Dolan R L, clk Gray, Reid & Wright Co, b 611 N Virginia.
 Dolina S, painter Reno W P & P Co.
 Dolley Christina L, b 138 N Center.
 Dolley Linus, v-pres Farmers & Merchants Nat Bank, r 138 N Center.
 Dolly Presson, emp Reno Stm Ldy, b 560 Lake.
 Domenici Adele, lab, r 226 Mary.
DOMINICAN SISTERS, Conducting St Mary's Hospital and Train-
 ing School for Nurses, 234 Walnut. (See adv).
 Donaghy Mrs Kathryn (Nevada Hotel), r same.
 Donahue John F, student, b 226 Elm.
 Donahue Michl, student, b 543 West.
 Donahue Mildred, student, b Manzanita Hall.
 Dondero Nicholas, student, b Lincoln Hall.
 Donelin Mrs L M, r 444 W 6th.
 Donlin Brenetta, stenog Dodge & Barry, r Sparks.
 Donlin Lawrence, opr, b 444 Walnut.

Commercial Soap Co.

Our Soaps are Manufactured
 from None but the Purest
 and Best Material

Office and Factory
 717 So. Virginia
 Tel. Main 1398

American Cash Grocery Co. 226 N. Virginia St. Telephone 41
 GROCERIES-FRUITS-VEGETABLES—THE BEST

Pierce-Bosquit Abstract & Title Co.

Yours for Security in Title Phone 862 209 I. O. O. F. Bldg.



FINE
Portraits

RIVERSIDE STUDIO
F. P. DANN, Propr.
204 N. Virginia St.
ALL CLASSES OF MINING AND OUTSIDE PANORAMIC PHOTOGRAPHY - PHOTOGRAPHY AND KODAK FINISHING

58

1913-14—R. L. POLK & CO'S

DONNELS A T, Pres **Donnels & Steinmetz**, r 815 N Center, Tel 568.
DONNELS & STEINMETZ (Inc), A T Donnels Pres, Theo J Steinmetz Sec and Treas, Furniture, Carpets, Draperies etc, Sierra cor 2d, Tel 664. (See back cover).

FURNITURE

CARPETS

CURTAINS

Donnels & Steinmetz, Inc.

TELEPHONE 664

Second and Sierra Streets

Reno, Nevada

Donner Henry L, clk J R Bradley Co, b Hotel Ventura.
Donovan Edwd F, mining, b 544 W 6th.
Donovan Robt, student, b 544 W 6th.
Dooley C W, tmstr, r Butchers Home.
Dopp John O, r 1032 Ralston.
Dopson Grace S, stenog Ayres & Gardiner, b 942 Sierra.
Dopson Mrs J, r 942 Sierra.
Dorcey John, waiter Kane's Cafe.
Doran John, lab, r Surprise Valley rd nr 5th.
Doring Wm, gdnr Mrs K J Nixon.
Dormio Annie (wid A T), grocer, 460 Evans av, r same.
Dormio Chester, student, b 460 Evans av.
Dormio Lena, bkpr, b 460 Evans av.
Dorn Norman, student, b Lincoln Hall.
Dorris Garage (Louis Kernek), 246 Chestnut.
Dota Geo, cook, 306 S Virginia.
Doten Alfred, sec Flanigan Warehouse Co, r 242 Hill.
Doten Mary S, r 323 West.
Doten Mary S School, 5th ne cor Washington.
Doten Saml B, prof U of N, r 323 West.
Dotson Chas A, r 135 Mill.
Doty Fannie A, nurse, r 243 Granite.
Doty Jesse, mach Western Auto S Co, r 1103 Wheeler.
Dougherty Andrew C, mining, r 429 Elm.
Dougherty Elvyn E, clk R M S, b 429 Elm.
Dougherty Margaret V, student, b 429 Elm.
Douglas Geo, cond, b Riverside Hotel.
Douglas Henry, driver Wieland Bottling & Soda Wks, r 321 Chestnut.
Douglas John, city supt of sewers, r 321 Chestnut.
Douglas Mrs J, r 906 Holcomb av.

J. E. GASTON

GENERAL CONTRACTOR
CONTRACT AND GENERAL JOBBING
Pattern Making and Model Building

FOURTH AND SURPRISE VALLEY ROAD

RENO, NEVADA

The Nixon National Bank

Capital and Surplus
\$1,200,000

STABILITY COURTESY UNEXCELLED FACILITIES
Do Your Banking Business with the Largest Bank in the Intermountain Region

RENO CITY DIRECTORY—1913-14.

59

Douglas Leslie E, wchmn Swift & Co, b 950 N 6th.
 Douglas Orson B, eng Nev Pkg Co, r 109 West.
 Douglas Thurlow, hlpr N-C-O Ry, r 950 N 6th.
 Douglas John W, barber W J Shank, r 340½ W 4th.
 Dowden Otto, brtndr Waldorf Cafe, rms Elm Hotel.
 Dowdy Jas, lab Reno S & R Co, r Butchers Home.
 Downer Sylvester S (Cheney, Downer, Price & Hawkins), r River-
 side Hotel.
 Downing Leonard, carp, r 326 St Lawrence av.
 Downs Arthur, student, b Lincoln Hall.
 Doyle John, firemn Fire Dept, r 900 Willow.
 Draeger Fred H, formn Nev Eng Wks, r 606 E 7th.
 Drake Mrs C L, b Riverside Hotel.
 Drake Chas V, brtndr J H Steele, r 120 Vine.
 Drappo Edwin L, fuel, 611 W 2d, r same.
 Drawn O M, slmn, r 308 Lake.
 Dresher Chas, lab, b 54 Water.
 Drevitz David, tmstr Reno Brewing Co.
 Drew Harry Z, r 407 W 5th.
 Dreyer Chas, saloon, 20 E Commercial Row, r Saturno Apts.
 Dromiack Alex (Overland Hotel), r same.
 Dromiack Andrew, b 445 W 3d.
 Dromiack Matthew A, clk Overland Hotel, r 439 W 3d.
 Drown Mrs Ethel, r St Charles Apts.
 Drummond Lizzie, r 229 Winter.
 Dryer Chas, r Saturno Apts.
 Duart Ramona C, r 53½ Truckee.
 Dube Agnes, r 217 E 6th.
 Dublin John, mech, r 519 N Center.
 DuBois Ernest R, prsmn, r 437 Church la.
 DuBois Herbt, student, b 939 S Virginia.
DUBORG CHRIS H, V-Pres Peck & Sample Co (Inc), r 845 Sierra.
 Duffy John, r Washoe Co Hosp.
 Duffy Wm R, tmstr, r 658 Vine.
 Dugas Alex J, tmstr Nev Trans Co, b 204 Nevada.
 Duke Thos (Mineral Cafe), r 4th nw cor Ralston.
 Dumas Henry J, r 429 Chestnut pl.
 Dunaway T F, v-pres and mgr Nev-Cal-Ore Ry, r 232 Court.
 Dunaway Wm A, with N-C-O Ry, r 148 Pickard pl.
 Dunaway Wm H, clk, b 232 Court.
 Dunbar Robt P, sec Nev-Cal-Ore Ry, r 925 N Virginia.
 Duncan E A E (Red Cross Drug Co), r 246 Hill.
 Duncan F M, contr, 452 Ralston, r same.
 Duncan Harold J, mgr Red Cross Drug Co, b 246 Hill.
 Dunkle Danl W, dep sheriff, r 238 Mill.
 Dunkle Danl W jr, student, b 238 Mill.
 Dunlap Wm B, r 1203 E 4th.
 Dunlop May M, tchr, r 139 N Virginia.
 Dunn Eliz (wid Jas), r 427 Hill.
 Dunn Jas C, brtndr, r 230 N Center.
 Duque Bert, sheep, r 403 Hill.

Commercial Soap Co.

Our Soaps are Manufactured
from None but the Purest
and Best Material

Office and Factory
717 So. Virginia
Tel. Main 1398

J. T. HAMMERSMARK

COLLECTOR

PHONE 1464

645 W. 6TH STREET

RENO, NEVADA

References: Farmers & Merchants Bank, Reno Evening Gazette, J. R. Bradley Co.

DIXON & MILLER

ATTORNEYS AT LAW

Rooms 2-3-4 Journal Building

Phone 1727

RENO, NEVADA

60

1913-14—R. L. POLK & CO'S

Durand C Francis (Nev Coll of Music), r ranch e of town.
Durham John C, autos, 27-31 E Plaza, r 4 Cheney Bldg.
Durkee Mrs Jos, r 445 Chestnut.
Durley Lyle F, r 29 W 2d.
Dwyer Jas, pres, sec and treas Reno Saddlery Co.
Dwyer Jennie A, rms McKissick Hotel.
Dyer John N, hlpr N-C-O Ry, r Hotel Richelieu.
Dyer John N jr, bell boy Riverside Hotel.

E

Eager Chas P, drftsmn U S Surv Gen, r 148 Pickard pl.
Eagle Orchestra, 103 Washington.
Eagles Hall, 15 W 2d.
Earlham Con M Co, W P Seeds agt, 308 Clay-Peters Bldg.
Early Grover, blksmith, r 1011 E 4th.
Eason Neva, clk, b 104 Keystone av.
Eason Robt, emp Overland L & S Stables, r 600 Alameda av.
Eastern Gold M Co, Mack & Green agts, 221 I O O F Bldg.
Eastern Star Extension M Co, J D Finch agt, 400 Clay-Peters Bldg.
Eastman Mrs Violet, r 306 E 4th.
Easton Arthur C, dept mgr Washoe Co Bank, r 318 Cheney.
Eaton Arthur L, motrmn, r 529 W 1st.
Eaton Chas H, dir Reno Mer Co, r 309 S Virginia.
Eaton Edward, r 200 N 3d.
Eberhart Geo F, carrier P O, r 545 W 4th.
Eberhart Mary (wid Jacob), r 545 W 4th.
Eccles Forrest W, student, b 444 Granite.
Echeveria Frank H, transfer Wells Fargo & Co Exp, r 512 N Virginia.
Eckbo Mrs A G, maid St Albans.
Eckbo Theo M, r 630 N Virginia.
Eckenberg Louis, ctr Washoe Mkt, r Lake.
Eckhoff Albert C, lab Reno Brewing Co, r 850 S Center.
Eckmann Jos, cook, rms St Albans.
Eclipse Decorating Co (G B Ritter), 216 N Virginia.
EDDY FLORAL CO (R Semenza, L Devincenzi), Fresh Cut Flowers
Daily, Floral Designs Promptly Attended to, Artists in Floral
Designs and Decorations, 17 W 2d, Tel 423.
Ede Elmer G, printer Gazette, r 140 State.
Ede Hubert L, clk, r 140 State.
Ede John, appr Gazette, b 119 Ralston.
Ede John G, barber, 4 E Commercial Row, r 140 State.
Ede J E, r Carson and Virginia rds.
Ede Stephen, farmer, r 1021 N Virginia.
Edelman Jos J, jewlr Marymont's Jwelry Store, r Stewart Apts.
Edmonds C J, brndr Wentworth & Co, r Hague Hotel.
Edsall Burroughs, mining, r 839 Lake.
Edwards Albert W, slsmn Nev Hdw & S Co, r 1140 Jones.
Edwards Clara, clk, b 804 W 2d.

AUSTIN & MACPHERSON, SPARKS

Dealers in General Merchandise, Groceries, Hardware, Building Material

THRELKEL'S MOTOR SUPPLY HOUSE
FULL LINE AUTO SUPPLIES Nevada Distributors for Cadillac

VERDI LUMBER CO.

Local Yards 3rd
and Vine Sts.
RENO, - NEVADA

LUMBER. FUEL. FEED. IMPLEMENTS Etc. Best Prices and Service Phone 855

RENO CITY DIRECTORY—1913-14.

61

Edwards J W, pres Thomas Cafe, r 237 W 4th.
Edwards Walter J, r 804 W 2d.
Edwards Wm F, eng Nev Pkg Co, r 804 W 2d.
Eggendorfer Mrs Carrie, r 68 Water.
Eichelberger R D, r 72 Colonial Apts.
Eickbush Wm, carp, r 803 Ralston.
Eisenmenger Chas A, paper hngr, r 321½ Chestnut.
Elam Anna S, tchr South Side School, r 310 Roberts.
Elcano Jos (New Method Clnrs & Dyers), r Indart Hotel.
Elder Harry, wehmn, r 11 W Plaza.
Elder Ida M (wid Alva), r 940 South.
Eldridge Elmo, painter, r 560 Lake.
Elizondo Jos, painter, r 461 E 6th.
Elkins Evaline (wid G A), r 507 W 6th.
Elkins Geo A, driver, r 507 W 6th.
Elkins Wm W, miner, r 37 High.
Elks Home, 38 W 1st.
Elledge John C, clk Cleator-Dexter Co, r 551 N Virginia.
Elliott Mrs E E, r 323 Ralston.
Elliott Henry, electn Nev Mach & Elec Co, r 616½ Ralston.
Elliott John, lab Riverside Mill Co, r Butchers Home.
Elliott Wm, mason, r 688 West.
Ellis Burt, brtnr Owl Bar, rms Virginia Hotel.
Ellis Nicholas, tmstr Swift & Co, r Butchers Home.
Ellithorpe Mrs C H, r 237 Mill.
Ellithorpe Wm M, clk Wells Fargo & Co Exp, r 237 Mill.
Elm Hotel (C W Mapes), 8 E Commercial Row.
Elstner J S, mgr White Sewing Mach Co, r 1129 E 4th.
Emery Geo R, barber 120 E Commercial Row, r E Reno Heights.
Emporium of Music (G T Crosby, F G Whiting), musical mdse, 3
N Virginia.
Emrich Saml (Nev Rug Hse), rms 312 S Center.
Endresen Ivan, wehmn Pac Portland Cement Co.
England Frank, bill poster Nev Adv Co, r 601 Mill.
Engle Glenn, student, r 820 N Center.
Engle Vivian, student, b Manzanita Hall.
Ennis-Brown Co, J H Murphy mgr, produce, 29 W Plaza.
Enos Jos, student, b Lincoln Hall.
Episcopal Church, 2d cor Sierra.
Equitable Inv Co, T J Scully pres, E C Stearns sec-treas, 28 Gazette
Bldg.
Equitable Petroleum Co, Mack & Green agts, 221 I O O F Bldg.
Ernest Robt, r 108 W 1st.
Escallier Cyrille M (French Lndry), r 629 Mill.
Escallier M M, r 629 Mill.
Esden Wanda, cashr Nev Pkg Co.
Etchebarren John (Marymont & Etchebarren), propr Coml Hotel,
209 N Center.
Etchegoen John, lab, r 542 Plumas.
Eton, see Eaton.
Ettore Vogliotti, r 200 State.

Commercial Soap Co.

Our Soaps are Manufactured
from None but the Purest
and Best Material

Office and Factory
717 So. Virginia
Tel. Main 1398

Travel via OREGON SHORT LINE FOR ALL POINTS NORTHWEST

PALACE BAKERY All Kinds of Bakery Goods
Ice Cream and Candies

E. L. BACON, Propr. Wholesale and Retail RENO, NEVADA

62 1913-14—R. L. POLK & CO'S

Evangelical Lutheran Church, Virginia and 4th.
 Evans Alvaro, rancher, r 707 W 7th.
 Evans Alvaro jr, rancher, b 707 W 7th.
 Evans Anton J, firemn, r 204 W Commercial row.
 Evans Eliz, tchr High School, b 835 Evans av.
 Evans John B, brtnr Rick's Resort, rms same.
 Evans John N, County Comr, r 835 Evans.
 Evans Leslie, student, b 707 W 7th.
 Evans Mary E, nurse 35 W 8th, r same.
 Evans Theo E, electn Reno Elec Wks, r 458 E 7th.
 Everett J K, opr Reno Power L & W Co, r 143 Stevenson.
 Everett Wm F, r 416 St Lawrence.
 Ewing Mrs S C, drsmkr, r Saturno apts.
 Experiment Station, Theo Clark supt, E 8th.
 Eyrand Mrs J T, r 505 North.

F

Faber Edwin, student, b 406½ Elm.
 Fairchild Mahlon D, cashr, r 430 Moran.
 Fairview Con Mining Co, C F Burton sec, Herz Bldg.
 Fake Frank, student, rms Lincoln Hall.
 Fancher Chas R, student, b 652 Lake.
 Farkner J A, r 129 Walnut.
 Farley Jas, lab St Dept, rms Saturno Bldg.
FARMERS & MERCHANTS NATIONAL BANK OF RENO THE,
 Richard Kirman Pres, Linus Dolley V-Pres, W J Harris
 V-Pres and Cashier, A J Caton and L R Mudd Asst Cashiers,
 2d cor Center, I O O F Bldg, Tel 501.
 Farnsworth Clarence, clk Riverside Hotel, r 603 Lander.
 Farrell Danl W, mach Central Auto & M Wks, rms 236 N Virginia
 Farrell Frank, brtnr Kane's Cafe, r 119 West.
 Farrell John T, blksmith, r 236 N Virginia.
 Farren Geo, confr A B Manheim, r 224 Pickard pl.
 Farrer Robt, student, b Lincoln Hall.
 Farrington Cornelius W, carp J E Gaston, r 236½ Elm.
 Farrington Mrs S K, b Riverside Hotel.
 Faulstich Constantine, mech, r 560 Lake.
 Feather River Lumber Co, 327 Thoma.
 Feathers Roy A, barber J G Ede, b 118 West av.
 Fedeck John, waiter J H Steele, r Saturno Bldg.
 Federal Trust Co, J L Van Derwerker pres, 204 N Virginia.
 Fee Edgar T (Huskey, Springer & Fee), r 15 W 2d.
 Feine Geo, insp, r 527 W 3d.
 Felix C, scalp and hair specialist 211 I O O F Bldg, rms Golden
 Hotel.
 Fenkell Mrs Ida, b 804 Ralston.
 Fennell Harry, r Butchers Home.
 Feretti John, r 142 Vine.
 Feretti John C, motorman, r 736 Humboldt av.

Standard Courses in Liberal Arts, Agriculture, General Science
University of Nevada

Fredericksburg Beer

H. C. HEIDTMANN

251 RALSTON ST.

PHONE 109

RENO, NEVADA

RENO CITY DIRECTORY—1913-14.

63

Feretti Mae (Feretti & Saturno), r Saturno Apts.
Feretti Matilda A, tchr McKinley Park School, b 142 Vine.
Feretti & Saturno (Mae Feretti, Julia Saturno), proprs Saturno Apts, W 2d s e cor West.
Ferguson J Wm, b 344 Chestnut.
Ferguson Stella, b 344 Chestnut.
Ferguson Sterling P, prof U of N, r 41 W 9th.
Ferguson Wm A, prin High School, r 745 Lake.
Ferguson Wm I, dep assessor, r 344 Chestnut.
Ferrari Frank, tmstr Reno Power L & W Co, r 1007 Washington.
Ferrel Chas P, r 511 W 2d.
Ferris Edwin, County Comr, r Verdi rd.
Ferris Geo, archt Gazette Bldg, r 801 Lake.
Ferris Geo L, rancher, r 429 Nevada.
Ferris J D, clk Gray, Reid & Wright Co, r Thoma-Bigelow Bldg.
Ferris Lehman, student, b 801 Lake.
Ferris Olga, r 306 E 4th.
Field A L, rms Hotel Golden.
Field H L, eng Nev Eng Wks, b 449 E 6th.
Field Lawrence, r 449 E 6th.
Fife Jas, jailer city jail, r 229 Maple.
Fife Jas jr, student, b 229 Maple.
Fife John L, barber A A Groom, r 118 West av.
Fife Wm, student, b 229 Maple.
Figuni Tony (Marmo & Figuni), r 336 Holcomb av.
Filley Mae, music tchr, rms McKissick Hotel.
Finch Jas D, lawyer 401 Clay-Peters Bldg, r 127 W Liberty.
Fink Netti, b 135 Elm.
Fink Rettal (wid L H), r 135 Elm.
Finney E H, r 34 W 2d.
Finnigan Michl, tmstr Steinheimer Bros, b 63 Water.
Finnigan Patrick H, miner, r 63 Water.
Fiori Amilio, rancher, r 347½ Wells av.
Fire Dept (Central Sta), Commercial row cor West.
First Church of Christ Scientist, I O O F Bldg.
First Congregational Church, Virginia s w cor 5th.
First Nat Aerial Nav Co, J D Finch agt, 400 Clay-Peters Bldg.
Fischer Fred J, r 203 Washoe.
Fisher Geo, messr Cupid Messr Service, rms Walton Hotel.
Fisher Henry, mach, rms Virginia Hotel.
Fisher Mose H L, r 145 West.
Fitch Harry, waiter Kane's Cafe, rms 327 W 4th.
Fitch Mary E (wid J E), r 732 W 5th.
Fitzgerald Geo I, r 20 Colonial Hotel.
Fitzgerald John, clk, r 239 N Center.
Fitzgerald J A, r 425 W 3d.
Fitzgerald Madaline, stenog Cheney, Downer, Price & Hawkins, b 601 N Center.
Fitzgerald Thos, r 118 Island av.
Fitzgerald Thos W jr, telr Farmers & Merchs Nat Bank, b 118 Island av.

Commercial Soap Co.

**Our Soaps are Manufactured
from None but the Purest
and Best Material**

**Office and Factory
717 So. Virginia
Tel. Main 1398**

**THE SAFE AND QUICK WAY IS VIA THE
SOUTHERN PACIFIC CO.**

**WHY Don't You?
Belong**

**The Members of the Reno Commercial Club
Are Merchants, Professional and Mining Men**

WM. SUTHERLAND Commercial and Society
PRINTING

Basement I. O. O. F. Bldg. Cor. 2nd and Center Sts.
TEL. 56 RENO, NEV.

64

1913-14—R. L. POLK & CO'S

- Flaherty John H, supt City Streets, r 502 Mill.
 Flanigan Jos D, stockman, r 429 W 2d.
 Flanigan Katherine, r 136 Stevenson.
 Flanigan P L, r 429 S Virginia.
FLANIGAN WAREHOUSE CO, W E Brown Pres, Fred J Shair
 V-Pres, Alfred Doten Sec, 4th and Eureka av, Tel 253.
 Flaven H Lee, trav agt, r 147 Mill.
 Fleming John E, brtnr, rms St Albans.
 Fleming Mrs M J, r 549 W 8th.
 Flesham Saml, r 26 E 2d.
 Flessa Geo, mining, r 321 Sierra.
 Fletcher A G, r 507 N Lake.
 Fletcher Fred N, mining, r 409 W 5th.
 Flett Wm, propr Reno Shoe Fcty, r 458 Court.
 Flint A, chef Riverside Hotel.
 Florence Crittenden Home, 1000 Plumas.
 Flynn Geo R, mach Western Auto S Co, r 1103 Wheeler.
 Flynn Nellie, dom 925 N Virginia.
 Fodor Lyda, dom 345 Walnut.
 Fogg Geo H, dep county clk, b 350 East.
 Fogg Wm A, county clk, r 350 East.
 Fogle Elmer P, collr Reno Credit Assn, r 226 Elm.
 Fogle Frank H, clk, b 226 Elm.
 Fogus C A, r 454 Quincy.
 Fogus S C, firemn, r 454 Quincy av.
 Folsom Chas D, r 141 Washington.
 Folsom Chas D jr, student, b 141 Washington.
 Folsom Ellis, pkr, b 428 Walnut.
 Folsom Ethel, tchr Mary S Doten School, b 428 Walnut.
 Folsom Frank G, dep sheriff, r 428 Walnut.
 Folsom Frank G jr, b 428 Walnut.
 Folsom Lewis D (L D Folsom L & T Co), r 829 N Center.
 Folsom L D Realty Loan & Trust Co (L D Folsom), 228 N Virginia.
 Folsom Martha, student, b 428 Walnut.
 Fonda Bertha M, clk P O, r 157 Stevenson.
 Fontaine Edward S, meats 425 Mill, r 950 S Virginia.
 Foote David E, prsmn Nev Press Co, b Hotel McKissick.
 Foote Gertrude, cashr Tranter & Staley, b 345 Elm.
 Forbes J C, clk Gray, Reid & Wright Co, r Sparks.
 Ford's Orchestra, 24 Thoma-Bigelow Bldg.
 Forester John A, cond N C O Ry, r 112 E 6th.
 Forkner Jacob A, r 129 Walnut.
 Forman Russell, messr W U Tel Co, b Vernon Hotel.
 Forsyth Alex, poultry, r 301 Wonder av.
 Forsyth Chas A (Forsyth & Bogue), r 1 Court pl.
 Forsyth & Bogue (C A Forsyth, C E Bogue), contrs 15 W 1st.
 Forsyth Jane (wid John), r 746 W 7th.
 Fort Pitt M Co, Mack & Green agts, 221 I O O F Bldg.
 Foster Mrs Augusta P, r 405 Granite.
 Foster Mrs Jennie, clk U S Surv Gen, b 437 S Center.
 Foster Mrs Lola, r 14 Stewart Apts.

Only 24 $\frac{1}{2}$ Hours Between Salt Lake and Los Angeles —
 — VIA **The Salt Lake Route**

Reno Florists 226 No. Virginia St.
 Tel. 314 P.O. Box 851
 Choicest of Cut Flowers, Plants and Decorations

RENO CITY DIRECTORY—1913-14.

65

- Foster Sidney C, clk Gray, Reid & Wright Co, r 437 S Center.
 Foster Thurston W, contr 221 W 5th, r same.
 Fouke Robt R, tmstr A E Kaye, r 690 Alameda av.
 Foulks Madame, mgr Unique Store Co, r 418 W 5th.
 Fountain E E, butcher Nev Pkg Co.
 Fountain N, butcher Nev Pkg Co.
 Fouts Martin E, barber 20 W Commercial row, r 244½ West.
 Fowler Edward K, contr 244 Keystone, r same.
 Fowler Edwin, agt Singer Sewing Mach Co, r 213 West.
 Fowler Ellen (wid P), r 721 N Virginia.
 Fowler Frank M, brkmn N C O Ry, r 515 E 6th.
 Fowler Keith, carp, r 515 E 6th.
 Fowler Leonard B (Lunsford & Fowler), r 407 N Center.
 Fowler Sidney F, clk Cleator-Dexter Co, b 721 N Virginia.
 Fox John J, lab Nev Pkg Co.
 Foxworthy Edwin, r 200 W 3d.
 Foyworthy Theo J, r 200 W 3d.
 Foxworthy Winifred, student, b 200 W 3d.
 Frail Harry, waiter Thomas Cafe.
 Fraley Harry E, cloaks and suits 131 N Virginia, r 249 W Liberty.
 Fraley Henry, b 328 Flint.
 Frame Geo, jan Perkins-Gulling Co.
FRAME JAMES M, Attorney at Law, 238 N Virginia, Tel 573, r 23 S Park.
 Franceschini E, baker Pete Andreucetti, rms Toscano Hotel.
 Franceschini E jr, driver Peter Andreucetti, rms Toscano Hotel.
 Francis-Mohawk M & L Co, Sweeney & Morehouse attys, 217 N Virginia.
 Francovich Minnie E, student, b 328 Ralston.
 Francovich Nicholas, clk, r 328 Ralston.
 Francovich Saml, emp agey 16-18 E Commercial row, r 328 Ralston.
 Francovich Spiro, saloon 16 E Commercial row, r 328 Ralston.
 Frandsen Adam, live stock, r 442 W 4th.
 Frandsen Peter, prof U of N, r 210 Maple.
 Frandsen Peter, stockman, b 442 W 4th.
 Frandsen Sadie, r 739 West.
 Frandsen Saml J, driver W I Mitchell Co, r 739 West.
 Frank Benj (Frank Bros Co), r 824 N Virginia.
 Frank Bros Co (Saml and Benj Frank), liquors 230 N Virginia, bottling wks Commercial row and Ralston.
 Frank Milton (Frank & Bane), r 542 W 2d.
 Frank Saml (Frank Bros Co), r 326 W Liberty.
 Frank Simon, emp Frisco Clng Shop, rms 348 N Virginia.
 Frank & Bane (Milton Frank, Elwood Bane), clothing, 235 N Virginia.
 Franzman Herbt, student, b 626 North.
 Franzman John, contr 676 North, r same.
 Fraser Barney, clk Nev Hdw & Sup Co, b 136 E 8th.
 Fraser Donald S, carp, r 136 E 8th.
 Fraser Robt, herder, r 630 Alameda.
 Fraser Wm F, wtchmkr, r 935 N Virginia.

Commercial Soap Co.

Our Soaps are Manufactured
 from None but the Purest
 and Best Material

Office and Factory
 717 So. Virginia
 Tel. Main 1398

American Cash Grocery Co. 226 N. Virginia St.
 Telephone 41
 GROCERIES-FRUITS-VEGETABLES—THE BEST

Pierce-Bosquit Abstract & Title Co.

COMPLETE INDICES OF WASHOE COUNTY
209 I. O. O. F. BLDG.

PHONE 862

63

1913-14—R. L. POLK & CO'S



FINE
Portraits

F. P. DANN, Propr.
204 N. Virginia St.

PHOTOGRAPHY AND KODAK FINISHING

RIVERSIDE STUDIO

ALL CLASSES OF MINING AND OUTSIDE PANORAMIC PHOTOGRAPHY

- Fraternal Brotherhood Hall, 419 N Virginia.
Fraternity House, sigma alpha, 747 N Virginia.
Frawley Thos (Frawley & Madden), r 128 E Commercial row.
Frawley & Madden (Thos Frawley, E E Madden), rest 128 E Commercial row.
Fray Harry, clk Reno Mill & Lbr Co, r 444 E 7th.
Frazee Howard, student, b 621 N Virginia.
Frazee Shirley E, student, b 326 Flint.
Frazee Wm H, r 326 Flint.
Frazelle Edmund, musn Grand Theatre, b 532 Plumas.
Frazer Gladys, student, b R F D No 2.
Frazer John, r 324½ W 2d.
Frazer R S, stenog Union Land & Cattle Co, r 365 Thoma.
Fredericks Millinery Co, Mrs Josephine Sharkey mgr, 227 N Virginia.
Free Public Library, Virginia cor Mill.
Freeberg Wm W, formn Nev Pkg Co, r 538 Alameda av.
Freeman Jas, b Riverside Hotel.
Freeman Doris E, student, b 357 Evans av.
Freeman Hope, pkr Riverside Mill Co, b 357 Evans av.
Freid Mrs Lucy, r 141 Washington.
Frelevan Peter, butcher, b 204 W Commercial Row.
French Alfred, r 619 Sinclair.
FRENCH CLEANERS & PARISIAN DYE WORKS (Pierre Hauret, Jean Navarrot), Organdies, Fancy Gowns and Party Dresses a Specialty, Men's Clothes French Dry Cleaned and Pressed, 233 Plaza, Tels 58 and 663.
French Ellen J (wid M H), b 673 Spokane.
French Fred E, formn Bell Tel Co, r 512 Mill.
French Hotel (Fred Serval), 220 N Center.
French Laundry (C M Escallier), 627 Mill.
Fresno Flume & Lbr Co, J D Finch agt, 400 Clay-Peters Bldg.
Frevert Alvina, maid 129 Court.
Frey Frances, prin South Side School, r R F D No 1.
Frey Frank J, r 425 Chestnut.
Frey Mrs Harry, r 444 E 7th.
Friberg Neva, student, b 611 Eureka av.
Frichis Nick, bootblack 104 N Virginia, r same.
Friedhoff Chas, contr, rms 6 W Commercial row.
Frisch Alice M, student, b 212 E Commercial row.
Frisch Emma, student, b 212 E Commercial row.
Frisch E C, r 225 E Commercial row.
Frisch Louise, student, b 212 E Commercial row.
Frisco Cleaning Shop (Julius Miller), 348 N Virginia.
Fritch Henry, waiter, rms Virginia Hotel.
Frizzie Frank, r Butchers Home.
Frohlich August C, treas Reno Coml Club, r 341 Moran.
Frohlich Mary (wid Mathias), r 341 Moran.
Frosick Arthur, b 751 W 4th.
Frosick Gladys, b 751 W 4th.
Frosick Jeff, mach, r 751 W 4th.

J. E. GASTON

GENERAL CONTRACTOR
CONTRACT AND GENERAL JOBBING
Pattern Making and Model Building

FOURTH AND SURPRISE VALLEY ROAD

RENO, NEVADA

The Nixon National Bank

Capital and Surplus
\$1,200,000

STABILITY COURTESY . UNEXCELLED FACILITIES
Do Your Banking Business with the Largest Bank in the Intermountain Region

RENO CITY DIRECTORY—1913-14.

67

Frosick Paul, b 751 W 4th.
Frue T G, electn Reno Power L & W Co, r Grand Hotel.
Frye Mrs Eva, r 36 Colonial Apts.
Fudte Geo, miller Pac Portland Cement Co.
Fugate Wilson, patrol, r 940 South.
Fuhrman Jas, candler Nev Pkg Co, b 614 Elko.
Fuhrman Wiede, produce, r 614 Elko av.
Fuller Mrs E, clk Gray, Reid & Wright Co.
Fulton Helen, r 146 W 1st.
FULTON JOHN M, A G F & P A Southern Pacific Co, 108 E 2d,
Tel 271, r 853 N Center, Tel 188.
Fulton Margaret, student, b 146 W 1st.
Fulton Robt L, land agt, r 146 W 1st.
Fulton Sarah A (wid Wm), r 544 W 7th.
Funk Alleen, student, b 212 W 4th.
Funk Wm, cond, r 212 W 4th.
Furco Edward (Furco & Vogliotti), r 200 State.
Furco & Vogliotti (Edward Furco, Caesar Vogliotti), saloon 146
E Commercial row.
Furrout Mrs William, r 626 N Center.

G

Gaby Victor, lab Pac Portland Cement Co.
Gacco Giovanni, lab, r 110 Winter.
Galbraith Thos, mach Western Auto S Co, r Saturno Apts.
Gale Alfred Y, r 519 Humboldt.
Gale Mrs Blanche, librnr Christian Science Reading Room, r 519
Humboldt.
Gallagher John, rancher, r 142 Elm.
Gallagher John E, sexton St Thos Cath Cemetery, r 941 Sierra.
Gallagher J B, r 631 West.
Gallagher Mabel, waiter M S Hoskins, rms Anderson Hotel.
Gallagher Mrs Mert, r 955 Nevada.
Galleron August, brtndr Fred Serval, r 220 N Center.
Galleron Valentine, lab, r 67 Truckee.
Gallery Frank J, propr Butchers Home, 4th s w cor Park.
Galli David, formn Central Auto & M Wks.
Galli S, lab, r 426 Vine.
GALT THOS, Mgr Pierce-Bosquit Abstract & Title Co, 209 I O O F
Bldg, Tel 862, rms Y M C A.
Games Ida M, student, b 237 Keystone.
Games John C, tmstr, r 237 Keystone
Games Lillie J, student, b 237 Keystone.
Gamman Mrs A E, r 1021 N Virginia.
Gamos Gus (Washoe Co Cleaners), b 100 N Center.
Ganda John, r 28 S Park.
Gannon Frank J, asst treas Reno Power L & W Co, r 829 Lake.
Gannon Miss W, waiter Riverside Hotel.
Gantz Stanton, painter Eclipse Dec Co.

Commercial Soap Co.

Our Soaps are Manufactured
from None but the Purest
and Best Material

Office and Factory
717 So. Virginia
Tel. Main 1398

The Reno Evening Gazette

NEVADA'S
GREATEST
NEWSPAPER

CLEAN JOURNALISM AND HONEST ADVERTISING

DIXON & MILLER

ATTORNEYS AT LAW

Rooms 2-3-4 Journal Building

Phone 1727

RENO, NEVADA

68

1913-14—R. L. POLK & CO'S

THRELKEL'S MOTOR SUPPLY HOUSE
FULL LINE AUTO SUPPLIES Nevada Distributors for Cadillac

- Garcia Edward A, clk, r 462 E 7th.
Garcia M V, lab St Dept, b 462 E 7th.
Gardella Anton, brtnr, r 102 N Virginia.
Gardella Chas E, driver, r 236 Keystone.
Gardella David, saloon 102 N Virginia, r same.
Gardella Nicholas G, mech, r 240 Vine.
Gardella Victor, tmstr, r 859 Washington.
Gardiner Wm M (Ayres & Gardiner), r 128 Maple.
Gardner Andrew, r 428 N Virginia.
Gardner Cora, b 318 Walnut.
Gardner Mrs Maude, b 328 Flint.
Gardner P S, ins, rms Hotel Golden.
Garfield Mollie, r 239 N Center.
Garrett Clyde A, mining, r 819 Mill.
Garvarnta Anton, brtnr Virginia saloon, r 104 N Virginia.
Garvis Nicholas, bootblack 104 N Virginia, rms Church la.
Gas Works, E 5th cor Eureka.
Gasho Chas, optometrist 34 E 2d, r same.
Gassaway Richd, r Sparks.
GASTON JOHN E, Contractor and Builder, General Jobbing, Pattern Making and Model Building, 4th and Surprise Valley Road, r Ventura Hotel. (See left bottom lines).
Gaston Paul, sec Long Valley Land & Dev Co, r 96 Colonial Apts.
Gates Mrs Lucy A, r 329 Flint.
Gauthier J L, carp N C O Ry, b 921 Surprise Valley rd.
Gauthier Wright, painter Eclipse Dec Co, r 921 Surprise Valley rd.
Gavazza Peter, lab, r 1015 Washington.
Gavin Andrew V, slsmn Nev Pkg Co, r 34 W 2d.
Gazette, See Reno Gazette.
Gazette Building, 134 and 127½ N Center.
Gegan A F, slsmn, b Riverside Hotel.
Geister Moritz, carp, r 636 Lake.
Geister Theo, carp, r 636 Lake.
Gelmstedt C A, rancher, r Verdi rd.
General Sales Co, Huesman & Ward mgrs, mfrs agts, 19-20 Gazette Bldg.
Genesee Valley Copper Co, H L Bellam agt, 250 Lake.
Genesy Batiste J, plumber 238 Sierra, r 435 Flint.
Genesy Leon G, plmbr B J Genesy, r 435 Flint.
Gentry Louis, expmn 120 Commercial row, r 59 Bell.
Gentry Rule L, survr, r 59 Bell.
Gentsch Herman L, trav agt Wood-Curtis Co, b Riverside Hotel.
George E T, storekpr Nev Eng Wks, b 308 Lake.
Gerber E, saloon 302 E 4th, r same.
German Jas W, sec Nev State Poultry Assn, r 624 W 4th.
Gernant John, cond, r 445 Lake.
Gerow Jas W, phys over Weck's Drug Store, r 538 N Virginia.
Gerrans Lena (wid Saml), r 48 Crampton.
Gervas Nicholas, r 114 N Virginia.
Gezelin Mrs L, emp Reno Stm Ldry, b 229 Plaza.
Gezelin Peter, emp Reno Stm Ldry, b 229 Plaza.

AUSTIN & MACPHERSON, SPARKS

Dealers in General Merchandise, Groceries, Hardware, Building Material

VERDI LUMBER CO.

MILLS AT VERDI

Retail Yards at

Reno, Fallon, Lovelock, Winnemucca, Elko, Tonopah and Goldfield

RENO CITY DIRECTORY—1913-14.

69

Ghilleri John, lab, r 604 S Virginia.
Ghilleri Lena, clk Pete Andreucetti, b 604 S Virginia.
Ghilleri Mary (wid Burt), r 604 S Virginia.
Giandini Rudolph, saloon 260 S Lake, r same.
Gibbons L A (Hoyt & Gibbons), r 401 Court.
Gibeau E, r 620 Scott.
Gibson Eliz, r 705 North.
Gibson Herbt, lab St Dept.
Gibson Robt L, student, r 441 W 2d.
Gibson Saml C, phys Washoe Co Bank Bldg, r 441 W 2d.
Gibson Thos R, bkpr J C Durham, r 441 W 2d.
Giebel Philip, mining, rms McKissick Hotel.
Gifford Laura (wid A), r 542 Tonopah.
Gignoux Frank, student, b 643 Ralston.
Gignoux Harold L, elec eng, r 249 Elm.
Gignoux Jules E, b 643 Ralston.
Gignoux J R (Mann, MacDowell & Gignoux), r 46 Gazette Bldg.
Gilbert Annie, r Thoma-Bigelow Bldg.
Gilbert Ione, opr Bell Tel Co, r Thoma-Bigelow Bldg.
Gilcrease Leonard, student, b Lincoln Hall.
Gilchrist F V, r 242 W Liberty.
Gill John, lab Pac Portland Cement Co.
GILL JOHN A, Trav Frt and Pass Agt Southern Pacific Co, r River-
side Hotel.
Gill Thos, cook, r 91 E Plaza.
Gill Wm C, electn Nev Mach & Elec Co, r 830 Mill.
Gillett Benj L, carp, r 626 N Center.
Gillham Hal M, r 428 Maple.
Gillham John, chef Thomas Cafe, b 428 Maple.
Gillson Philip Y, v-pres and treas Western Auto S Co, r 138 N Center.
Gilman Gertrude, b 136 Mill.
Gilman Sarah (wid Jos), r 136 Mill.
Gilpin Jos M (Yanner & Gilpin), r 28 E Commercial Row.
Ginocchio Amelia, clk H M Hilborn, b 110 Winter.
Ginocchio L J, b 61 Keystone av.
Ginocchio M (wid G B), r 61 Keystone av.
Giordano B, r 644 Sinclair.
Gipner Bailey D, rms Hotel Richelieu.
Giraldo Jos, emp Becker's.
Giraud Jos, wool grower, r 46 High.
Giugho Merialdi, driver Alpine Winery, rms Alta Hotel.
Gladstein Jacob, tailor 245 Lake, r 208 W 5th.
Gladwin E F, prsmn, rms Hotel Grand.
Glass Alton E, student, b 401 Flint.
Glass Fred E, sec Odd Fellows Bldg Assn, r 401 Flint.
Glass Hazel L, student, b 401 Flint.
Glass Lester B, student, b 401 Flint.
Glass Rowena E, tchr, b 401 Flint.
Glemstead Victor, tmstr Reno Flour Mill, b 847 W 6th.
Glen Lyon Apartments, 125 E 2d.
Glen Whiddett, clk Colo Gro, r 832 Sierra.

Commercial Soap Co.

Our Soaps are Manufactured
from None but the Purest
and Best Material

Office and Factory
717 So. Virginia
Tel. Main 1398

Travel via OREGON SHORT LINE FOR ALL POINTS NORTHWEST

PALACE BAKERY

All Kinds of Bakery Goods
Ice Cream and Candies

E. L. BACON, Propr.

Wholesale and Retail

RENO, NEVADA

70

1913-14—R. L. POLK & CO'S

ALL KINDS
R. L. POLK & CO.
SALT LAKE CITY
MAILING LISTS

Glick Eliz G, r 91 Bell.
Glynn Jas, lawyer, 204 N Virginia, r 822 W 1st.
Glynn Jas jr, clk City Eng, b 822 W 1st.
Godfrey Annie (Southerland Hotel), r 353 N Virginia.
Godfrey Peter, r 353 N Virginia.
Goiner Jacob, brewer, r 75 Vine.
Goirdans B, r 644 Sinclair.
Goldain Louis G, rest, r 307 Pine.
Golden Eagle Hotel (A E Hartsough), 321 Sierra.
GOLDEN FRANK JR, Mgr Hotel Golden, 219 N Center, Tel 142, r 43 Mill, Tel 848.
Golden Gate Mining Co, L D Folsom sec, 228 N Virginia.
GOLDEN HOTEL, see Hotel Golden.
GOLDEN HOTEL CO INC, Frank Golden jr Mgr, Proprs Hotel Golden, 219 N Center, Tel 142. (See front cover).
GOLDEN MRS MAMIE L, r 43 Mill, Tel 848.
Golden Lucile M, b 43 Mill.
Golden Sheaf Bakery, E A Brainard mgr, 137 E 2d.
Golding Harry F, bkpr, r 412 E Taylor.
Goldstein Aaron, r 744 Sierra.
Goldstein Bessie, stenog Wood-Curtis Co, b 744 Sierra.
Golliday Isaac N, porter Palace Bakery, r 801 South.
Gondry Roy, emp Overland L & S Stables, rms 232 Lake.
Gonzales Delmas, clk Nev Pkg Co.
Good Francis A, student, b 936 Ralston.
Goodale Saml W, chf clk U S Surv Gen, r 418 Cheney.
GOODCELL FRED, Editor Nevada State Journal, rms Thoma-Bigelow Bldg.
Gooding Chas, student, r 400 E Taylor.
Goodner W Frank, photog, 217 N Virginia, r 467 Sierra.
Goodrich Frank, lab, r 109 Colonial Apts.
Goodrich Marjorie, b 109 Colonial Apts.
Goodrich Mrs Marie J, mgr Viavi Co, r 109 Colonial Apts.
Goodrich Thos, clk Colo Gro, r 109 Colonial Apts.
Goodrich Winford W, photog, r 624 W 1st.
Goodwin Mrs Carrie (M F Goodwin & Co), r 145 Ridge.
Goodwin Helen, student, b 145 Ridge.
Goodwin Marjorie H, student, b 145 Ridge.
Goodwin Millard F (M F Goodwin & Co), r 145 Ridge.
Goodwin M F & Co (M F and Mrs Carrie Goodwin), mlnrs, Masonic Temple.
Goodwin Wm H, bkpr Reno Meat Co, r 56 Boyd pl.
Goon Fred, r 1 E Plaza.
Gorcia Edwd A, timekpr S P Co, r 462 E 7th.
Gordon Albert, r Hotel Richelieu.
Gordon Gurney, mining, r 624 S Virginia.
Gordon Myrtle, clk Bell Tel Co, b 401 Lake.
Gorman Chas H, prof U of N, r 621 W 6th.
GOSSE HARRY J, Mgr Riverside Hotel, S Virginia, Tel 1256.
Gosse Jacob, steward Riverside Hotel.
Gotelli G, r Asylum rd.

Standard Courses in Mining, Mechanical, Electrical and Civil Engineering

University of Nevada

Fredericksburg Beer

H. C. HEIDTMANN

251 RALSTON ST.

PHONE 109

RENO, NEVADA

RENO CITY DIRECTORY—1913-14.

71

Gott Raymond A (Pike & Gott), r 520 Plumas.
Gottlieb Michl, r 115 E Plaza.
Gould Helen, student, r Gould Ranch.
Gould Wm E, rancher, r E Mill Extd.
Gould Zoe, student, r 126 Ridge.
Grabber Mrs. M F, clk Gray, Reid & Wright Co, r 357 Chestnut.
Graff Mrs Matilda, r 525 N Center.
Graham Archie B (Reno Staty Co), r Colonial Apts.
Granata Carlow, shoemkr Reno Shoe Fcty, r 237 Chestnut.
GRANATA JOS D (Spina & Granata), r 653 Vine.
Grand Army of the Republic. (See p 17).
Grand Cafe, Nick Lusich mgr, 33 E 2d.
Grand Central Hotel (Danl O'Keefe), 1 E Plaza.
Grand Theatre, Isis Theatre Co proprs, 132 N Virginia.
Granfeldt L A, painter Reno W P & P Co.
Granite Creek Lead-Silver Mines Co, 300 Clay-Peters Bldg.
Grant Herman, r 446 Nevada.
Grant Thos, steward Mineral Cafe, r Virginia Hotel.
Grass Floe, jan High School, r 658 Vine.
Grass Frank, clk C H Rathbun, b 658 Vine.
Grass Ralph E, student, b 658 Vine.
Graves Geo, r 8 Water.
Graves Henry R, tmstr Reno Traction Co, r rear 330 Chestnut.
Graves Violet M, student, b 326 St Lawrence.
Gray Frances, b 503 Mill.
Gray John L, clk, b 503 Mill.
Gray John M, clk R M S, r 503 Mill.
Gray Jos H (Gray, Reid & Wright Co), r 475 Court.
Gray Lillian, r 526 Sierra.
GRAY, REID & WRIGHT CO (J H Gray, H E Reid), Department Store, Thoma-Bigelow Bldg, N Virginia nw cor 1st, Tel 962.
Grayson Harry, student, b Lincoln Hall.
Greathead Frank S, bkpr Threlkel's Motor S Hse, rms Golden Hotel.
Grebe J Geo, blksmith Nev Eng Wks, r 560 Alameda.
Gredilla Chas, botlr Buffalo Bottling Wks, b Keystone Hotel.
Green Benj, shoe shiner, 208 N Virginia, rms same.
Green Chas M, r 613 W 3d.
Green Clarence, tel opr, r 560 Lake.
Green Frank A, clk Washoe Gro, r 515 Virginia.
Green Geo S (Mack & Green), r 401 Ridge.
Green Harriet M, student, b 240 California av.
Green Hortense E, drsmkr, r 240 California av.
Green Rev Jas A, pastor A M E Church, r 135 W 3d.
Green Mrs Raymond I, r 418 N Center.
Greenwalt Danl, mining, b Riverside Hotel.
Greenwater Baltic Copper M Co, Mack & Green agts, 221 I O O F Bldg.
Gregory David, lab St Dept.
Gregory Ernest B, phys, 22 Gazette Bldg, r 225 Court.
Gregory Ida (wid David W), r 631 Humboldt.

Commercial Soap Co.

Our Soaps are Manufactured
from None but the Purest
and Best Material

Office and Factory
717 So. Virginia
Tel. Main 1398

FOUR TRANSCONTINENTAL TRAINS EACH WAY DAILY

SOUTHERN PACIFIC CO.

JOIN THE RENO COMMERCIAL CLUB

AND DO YOUR PART TO UPBUILD THE CITY OF RENO AND THE STATE OF NEVADA

GET YOUR FRESH AND SALT MEATS AT THE
145-147 N. VIRGINIA ST. WASHOE MARKET
 RENO TEL. 429

72

1913-14—R. L. POLK & CO'S

- Gregory John M, sawyer, r 45 S Park.
 Gregory Louis (Standard Milk Co), r 640 W 7th.
 Gregory Mrs Mary E, r 28 Vine.
 Gregory Nellie J, b 45 S Park.
 Gregory S J (wid Wm), r 45 S Park.
 Greiner Edward H, brtnr, r 14 Truckee.
 Greiner J F, lab St Dept, b 75 Vine.
 Greiner J J, botlr Buffalo Bottling Wks, r 75 Vine.
 Greiner Mrs L S, r 306 East.
 Grelli Emile, saloon 120 E Commercial Row, r 431½ Church la.
 Grelli Peter, formn Rainier Bottling Wks, r 619 Evans av.
 Grenan Frank, emp Reno Stm Ldry, r 345 N Virginia.
 Grenatto Jos, shoemkr, b 653 Vine.
 Grey Wm T B, miller Reno Flour Mill, r 97 Bell.
 Griffin Lloyd C, slsmn Marymont's Jwly Store, r 67 Colonial Apts.
 Griffin Wm E, lawyer, 204 N Virginia, r 132 Court.
 Griffith Anna (wid Q G), r 118 Sierra.
 Griner Geo, bell boy Riverside Hotel.
 Griner Jacob A, r 306 East.
 Gritton Chas E, driver Wells Fargo & Co Exp, b 512 N Virginia.
 Gritton E Frank, tmstr Nev Agrl Farm, r 523 E 6th.
 Gritton Reginald, clk, r 523 E 6th.
 Groesbeck Philip E, pres Groesbeck & O'Brien Co, r 51 Colonial Apts.
 Groesbeck & O'Brien Co, P.E Groesbeck pres, J P O'Brien sec-treas, undertakers, W 2d cor West av.
 Gronfeldt Lawrence A, r 845 Plumas.
 Groom Asa A, barber 145 Commercial Row, r 608½ Surprise Valley rd.
 Groos A O, clk T R Cheatham, b 228 Commercial row.
 Grose Wm J, fireman Fire Dept, rms same.
 Groth O H, bkpr Gazette, r 609 Holcomb av.
 Groton Johanna (wid Martin), r 711 N Center.
 Ground Hog Mining Co, Ingalls Heaton & Co agts, 91 N Virginia.
 Grube Fred G, mining, r 719 Sierra.
 Gruber Wm C, mining, r 315 Granite.
 Guffey Wm R, pkr Nev Trans Co, b 658 Vine.
 Guffin Edward, r 132 Court.
 Guirey Geo E, in chg Salvation Army, r 331 Surprise.
 Gulling Chas, sec and mgr Reno Mill & Lbr Co, r 744 W 4th.
 Gulling Chas A jr, stenog Reno Mill & Lbr Co, b 744 W 4th.
 Gulling Harry M, real est, b 744 W 4th.
 Gulling John, pres Perkins-Gulling Co, r 124 Elm.
 Gulling Ruth, student, b 124 Elm.
 Gumm Lillian B, r 34 Colonial Apts.
 Gunderson Signe, dom, 239 W 1st.
 Guthrie R M, r S Virginia extd.
 Guy Lillian B, student, b 97 Bell.
 Guy Peter, r 241 Bell.

FOR SUNNY
 CALIFORNIA
 TAKE

The Salt Lake Route

Reno Florists 226 No. Virginia St.
 Tel. 314 P.O. Box 851
 Choicest of Cut Flowers, Plants and Decorations

RENO CITY DIRECTORY—1913-14.

73

H

- Habel Geo M, slsmn, rms Y M C A.
 Hacker Wm L, lawyer, rms McKissick Hotel.
 Hackett Wm, musn, b 517 E 6th.
 Hackleman John, clk Waldorf Cafe, rms Virginia Hotel.
 Hadley Edward A, cashr W U Tel Co, r 120 Colonial Apts.
 Hagen Henry F, apiarist, 731 Ralston, r same.
 Hager Frank, r 321 Sierra.
 Hagmann C C, r 839 Lake.
 Hahn S, clk Gray, Reid & Wright Co, r 229 S Virginia.
 Haidt Mrs Callie M, hair drsr, Thoma-Bigelow Bldg, rms same.
 Haight Thos A, surv U S Surveyor Gen, r 422 S Virginia.
 Haight Wm M, lab, r 5 Washington.
 Haines Harry, waiter Grand Cafe, rms Anderson Hotel.
 Haitler Philip, clk Marymont & Etchebarren, r 120 Ridge.
 Halbach Christine E (wid J P), r 539 W 5th.
 Hale Mrs H H, r 421 Sierra.
 Haley Jerry, emp Jos Brown, rms 258 N Virginia.
 Hall A, lab Nev Pkg Co.
 Hall Edward M, cpt Lyr Donnels & Steinmetz, r 627 Nevada.
 Hall Ernest L (Victoria Park Dairy), r S Virginia rd.
 Hall Geo, real est, r 218 Sierra.
 Hall Geo S (Byington & Hall), r Hotel Anderson.
 Hall Geo W, brkmn, b 210 E 6th.
 Hall Hazel (wid Lester), r 704 Mill.
 Hall Henry, brkmn N C O Ry, r Sparks.
 Hall John, waiter Kane's Cafe.
 Hall John M, driver, r 541½ W 6th.
 Hall Jos W, drftsmn U S Surv Gen, r 812 Lander.
 Hall Landon, clk Gray, Reid & Wright Co, r 704 Mill.
 Hall Mrs Lizzie, clk Gray, Reid & Wright Co, r 232 West.
 Hall Mary E, b 541½ W 6th.
 Hall Thelma, student, b 141 W 4th.
 Hall Wm, waiter, rms St Charles Apts.
 Halleck Mertia, music tchr Mt Rose School, r 220 Maple.
 Hamblin Geo, driver, r 526 Humboldt.
 Hamel L A, nurse, rms Hotel Golden.
 Hamilton Claude, student, b Lincoln Hall.
 Hamilton Edith, student, r 662 Surprise av.
 Hamilton G B, phys, 12 Masonic Bldg, r 323 W 4th.
 Hamilton Milton E, eng Reno Mill & Lbr Co, r 662 Surprise av.
 Hamilton Mrs Sarah, r 226 Bell.
HAMLIN JOHN H, Librarian Reno Free Library, r 534 Humboldt,
 Tel 1690.
 Hamlin Roy, r 321 Sierra.
 Hamlyn Irene F, clk P O, b 205 Plaza.
 Hamlyn Raymond, driver Washoe Gro.
HAMMERSMARK J T, Collector, 645 W 6th, r same, Tel 1464. (See
 right bottom lines).

American Cash Grocery Co. 226 N. Virginia St.
 Telephone 41
GROCERIES-FRUITS-VEGETABLES—THE BEST

Commercial Soap Co.

Our Soaps are Manufactured
 from None but the Purest
 and Best Material

Office and Factory
 717 So. Virginia
 Tel. Main 1398

Pierce-Bosquit Abstract & Title Co.

Yours for Security in Title Phone 862 209 I. O. O. F. Bldg.



FINE
Portraits

F. P. DANN, Propr.
204 N. Virginia St.

RIVERSIDE STUDIO

PHOTOGRAPHY AND KODAK FINISHING
- PANORAMIC PHOTOGRAPHY - AND OUTSIDE

74

1913-14—R. L. POLK & CO'S

- Hammersmith Chas, clk Palace Bakery, b 14 W 1st.
Hammersmith Harry, starcher Troy Lndry, r 19 S Park.
Hammersmith Nick, barber, 14 W 1st, r same.
Hammonds Oscar H, asst observer U S Weather Bureau, r 226 Bell.
Hammontree Chas, hostler Riverside Stables, r 533 N Virginia.
Hamp, Thomas & Co (W I Thomas, E A Williams), plmbrs, 232 Sierra.
Hancock Edna B, tchr McKinley Park School, b 417 W 2d.
Hancock Mrs E, r 526 Lander.
Hancock Harold, bell boy Riverside Hotel.
Hancock Leslie, student, b Lincoln Hall.
Hand Chas, tchr South Side School, r 835 Evans av.
Hand Horace W, real est, r 100 Vine.
Hand Myrtle A, bkpr, b 100 Vine.
Handwork Laundry (M Uyeno), 147 W 3d.
Hanks Fulton B, surveyor, r 890 Mill.
Hanley Edward F, brkmn, r 505 Evans av.
Hanna Robt V, clk S P, r 127 E 8th.
Hansen Chris, emp Crescent Creamery, rms same.
Hansen Christine, maid, 550 Ridge.
Hansen Eline, dom, 303 Elm.
Hansen Fred A, civ eng, b 935 Jones.
Hansen Jas, r 414 Chestnut pl.
Hansen Louis, brtndr Waldorf Cafe, r 346 N Virginia.
Hansen Nels, porter, r 46 W 10th.
Hansford John L, formn Nev Metal Mfg Co, r 927 Washington.
Hanson Fred, hlpr N C O Ry, r Sparks.
Hardin Mrs Chas, r 407 Washington.
Hardin Lee D, carp, r 644 Washington.
Hardin Mirram, student, b 644 Washington.
Harding Mrs C E, clk Gray, Reid & Wright Co, r 407 Washington.
Harding Zua, clk U S Surv Gen, r 147 Mill.
Hardy Jos B, phys, over Weck's Drug Store, r 215 Cheney.
Hare Olive, singer Rick's Resort, rms Overland Hotel.
Harger Jay F (Milverry Bakery), r 100 W Commercial Row.
Hargreaves Herbt W, hlpr N C O Ry, r 437 Sutro av.
Hark Frances (wid Geo), r 923 W 2d.
Hark Geo W, mgr Reno Traction Co, r 923 W 2d.
Harkins Albert, clk Palace Bakery, rms 206 Lake.
Harlan Wm R, inspr, r 116 W Commercial Row.
Harless Mrs Addie, waiter, r 34 W 2d.
Harman John, pres Tohoquo Mining Co, r St Albans Hotel.
Harman Mrs Minnie, r 36 Colonial Apts.
Harmony Hall, 244 Sierra.
Harms Wert A, furniture, carpet clnr, 131 E 2d, r 9th nr Morrill.
Harnung Andrew, cooper Reno Brewing Co.
Harper Mrs M A, emp Reno Stm Ldry, b 731 Plumas.
Harriman Frank, student, b Lincoln Hall.
Harriman Lester, student, b Lincoln Hall.
HARRINGTON EARL, Asst Mgr McKissick Hotel, cor Plaza and Sierra, Tel 148.

J. E. GASTON

GENERAL CONTRACTOR
CONTRACT AND GENERAL JOBBING
Pattern Making and Model Building

FOURTH AND SURPRISE VALLEY ROAD

RENO, NEVADA

The Nixon National Bank

Capital and Surplus
\$1,200,000

STABILITY COURTESY UNEXCELLED FACILITIES
Do Your Banking Business with the Largest Bank in the Intermountain Region

RENO CITY DIRECTORY—1913-14.

75

Harrington John, lab, r 642 Canal.
Harrington Thos, patrol, r 419 Lake.
Harris Bernice, opr Bell Tel Co, r Sparks.
Harris Chas S, r 126 Stewart.
Harris Edward W, mining, r 701 Lander.
Harris Elaine, b 661 Ralston.
Harris Edith, b 661 Ralston.
Harris Grace, student, b 661 Ralston.
Harris Mrs Henry, r 126 Stewart.
Harris Nette S, stenog W I Mitchell Co, b 619 Lake.
Harris T E, r 150 West.
Harris Walter J, v-pres and cashr Farmers & Merchants Nat Bank, r 661 Ralston.
Harrison Chas, mach, r rear 345 Evans.
Harrison Jas J, lab, r 534 W 5th.
Harrison Mabel, opr Bell Tel Co, b 815 Jones.
Harrison May E (wid G H), r 815 Jones.
Hart Mrs A M, clk Palace D G Co, r Grand Hotel.
Hart Fred B, lawyer, 18 Washoe Co Bank Bldg, r 507 W 4th.
Hart Henry O, rms Y M C A.
Hart Jas, mech Dorris Garage, r 408 Nevada.
Hart John, contr, 723 N Virginia, r same.
Hart Loring J, butcher, r 718 N Center.
Hart May E, stenog Boyd & Salisbury, b 109 Sierra.
Hart Winifred, clk Mott Staty Co.
Hart W Austin, grocer, 629 N Virginia, r 320 E 5th.
Hart W O, dentist W J P Lawton, rms Y M C A.
Hartman Leon W, prof U of N, r 215 Maple.
Hartson David H, lawyer, 27 Gazette Bldg, r 140 Walnut.
Hartson D Clive, stenog Lunsford & Fowler, r 140 Walnut.
Hartsough A E (Golden Eagle Hotel), r 321 Sierra.
Hartung Building, 236 N Virginia.
Hartung Frank H, barber, 247½ N Virginia, r 540 W 6th.
Hartung Sybil F, student, b 540 W 6th.
Hartwick I A, tkt agt S P, r Hotel Anderson.
Hartzell Rein K, phys, 4 Masonic Temple, rms Riverside Hotel.
Harvey Augustus F, contr, 503 Forest, r same.
Harvey Ford, student, b 503 Forest.
Harvey Jas E, clk, r 244½ E Liberty.
Harvey Nellie E (wid E F), r 244½ E Liberty.
Harvey Wm J, lab, r 323 Ralston.
Harwood Cole L, judge 2d Dist Court, Court House, r 416 S Virginia.
Haseman Chas, prof U of N.
Hashino Frank, r 230 N Center.
Hastings Leslie L, mach Threlkel's Motor S Hse, r 75 Washington.
Hastings Walter, mldr, r 75 Washington.
Hauger Shafer, r Washoe Co Hospital.
Haulman Glen, clk S P, r 138 Stevenson.
Haun Joye, student, r 652 Lake.
Haun Saml, clk, r 329 S Virginia.
Haunk Manuel, r Washoe Co Hosp.

J. T. HAMMERSMARK

COLLECTOR

PHONE 1464

645 W. 6TH STREET

RENO, NEVADA

References: Farmers & Merchants Bank, Reno Evening Gazette, J. R. Bradley Co.

Commercial Soap Co.

Our Soaps are Manufactured
from None but the Purest
and Best Material

Office and Factory
717 So. Virginia
Tel. Main 1398

DIXON & MILLER

ATTORNEYS AT LAW

Rooms 2-3-4 Journal Building

Phone 1727

RENO, NEVADA

76

1913-14—R. L. POLK & CO'S

- Hauret Pierre (French Clnrs & P D Wks), rms Commercial Hotel.
Hauschild John H, telr Washoe Co Bank, r 1035 Sierra.
Hauss Carolyn, student, b 307 W 4th.
Hauss Lena, student, b 307 W 4th.
Hawcroft Lee M, asst chief Fire Dept, r 230 E Liberty.
Hawcroft Neva, student, b 142 S Center.
Hawcroft Ralph B, chief Fire Dept, r 142 S Center.
Hawkins Belle (wid J H), r 134 Sierra.
Hawkins Ellen, opr Bell Tel Co, b 134 Sierra.
Hawkins Georgia, dom, 321 W 4th.
Hawkins J H, linemn Reno Power L & W Co, b 155 West.
Hawkins Prince A (Cheney, Downer, Price & Hawkins), r 241 Ridge.
Hawkins Susie, clk Gray, Reid & Wright Co, r 134 Sierra.
Hawthorn John, r 1001 Riverside av.
Hayden Saml H, mgr Jensen Creamery, rms St Albans Hotel.
Haydon Eugenia (wid Thos E), r 416 Mill.
Hayes Frank H, chfr, r 113 Washington.
Hayes Hazel L, tchr, r 234 E Taylor.
Hayes John, county assessor, rms McKissick Hotel.
Hayes Mrs May, rms St Charles Apts.
Haynes Geo, brkmn N C O Ry, b Ventura Hotel.
Hays David W, eng, r 639 W 1st.
Hayward Mrs Eliz, atdt State Asylum.
Hazlett Rev Albert L, arch deacon Episcopal Church, r 226 Hill.
Hazlett Geo, patrol, rms McKissick Hotel.
Hazlett Mabel, ironer Troy Lndry, r 640 North.
Hazlett Margaret, student, b 226 Hill.
H C Cattle Co, J L Humphrey pres, L D A Prince sec, 1 Overland Hotel.
Heald's Business College, J W Butcher mgr, Sierra sw cor Walnut.
Healy Bourke, student, b 747 Virginia.
Hearn Edward P, chf opr W U Tel Co, r 73 Colonial Apts.
Hearn Mary G, nurse, r 64 Colonial Apts.
Heather Mrs D, clk, rms McKissick Hotel.
Heaton Abel D, v-pres Ingalls, Heaton & Co, r 939 S Virginia.
Heck Lewis, r 690 Ralston.
Hecox Russell, student, b Lincoln Hall.
Hedie Ralph, r 21 Mill.
Heehs Paul H, butcher Humphrey Supply Co, r 1044 W 2d.
Heeney John F, sec-treas Tohoquo Mining Co, r Colonial Apts.
Heer Alphonse A, with Mack & Green, r 328 S Center.
Heer Louis L, real est, b 328 S Center.
Heer Vergelia, b 328 S Center.
Heffernan Helen, student, b Manzanita Hall.
Heffernan Will F, broker, 47 E 2d, r 120½ Ridge.
Hegarty Sarah, nurse St Mary's Hosp, r 31 Walnut.
Heiber Cora, milnr, r 126 W Commercial row.
Heidtmann Ernest J, brtnr, r 216 Washington.
HEIDTMANN HARRY C (Becker's Saloon), Propr Wieland Bottling & Soda Wks, r 237 W 3d.

THRELKEL'S MOTOR SUPPLY HOUSE
Nevada Distributors for Cadillac
FULL LINE AUTO SUPPLIES

AUSTIN & MACPHERSON, SPARKS

Dealers in General Merchandise, Groceries, Hardware, Building Material

VERDI LUMBER CO.

Local Yards 3rd
and Vine Sts.
RENO, - NEVADA

LUMBER. FUEL. FEED. IMPLEMENTS Etc. Best Prices and Service Phone 855

RENO CITY DIRECTORY—1913-14.

77

Heineman August, baker Palace Bakery, rms 206 Lake.
Heins Mrs Annie E, r 614 W 4th.
Helfer Jacob M, tmstr, r 454 N Virginia.
Heller Amos A, prof U of N, r 539 W 5th.
Helmold Albert C, telr Bank of Nev S & T Co, r 801 N Virginia.
Helmold Gretchen, student, b 801 N Virginia.
Henderson Frank O, clk Reno Mer Co, r 918 W 2d.
Henderson J K, phys dir Y M C A, r same.
Henderson J L, slsmn Nev Pkg Co, r Auburn, Cal.
Henderson Wm, bkpr Nev Pkg Co.
Henderson & Longton, lumber, 343 E 6th.
Hendley Theresa C, r 24 Thoma-Bigelow Bldg.
Hendricks Antone, buyer, r 638 Elko av.
Hendricks Frank, b 638 Elko av.
Heny J T, r 45 Colonial Apts.
Henningsen Geo, student, b Lincoln Hall.
Hennis Fritz, lab, r Butchers Home.
Hendrichs Rutherford B, mgr Overland L & S Stables, r 331 Granite.
Henriques Fred, student, b Lincoln Hall.
Henry Constance, clk Gray, Reid & Wright Co, b 650 Morrill av.
Henry Esther (wid John), r 504 N Virginia.
Henry Harold, student, b 504 N Virginia.
Henry Mrs Helen, r 650 Morrill av.
Henry Jas, r 651 Elko av.
Henry Roy, messr Cupid Messr Service, rms 210 Sierra.
Hepner Theo, r 15 S Park.
Herbertz Edward, lab, r 536 N Virginia.
Hercules Con Mining Co, 1 Overland Hotel.
Herman Arthur, carp Nev Eng Wks, r 800 South.
Herman Geo, cigar mkr, b 236½ Elm.
Herman Josephine, student, b 509 Ralston.
Herre Wm, baker State Asylum.
Herring A Claire, cashr N C O Ry, r 325 Maple.
Herring E Danl, agt N C O Ry, r 693 Nevada.
Herring Frank, clk N C O Ry, r 693 Nevada.
Hershiser A E, phys, 441 W 1st, r same.
Herz Carl Otto, v-pres R Herz & Bro, r 455 S Virginia.
Herz Emma, student, b 224 West.
Herz Hildegard S, student, b 455 S Virginia.
Herz Otto jr, jwlr R Herz & Bro, r 69 Washington.
Herz Richd, pres R Herz & Bro, r 224 West.
Herz Rudolph, sec-treas R Herz & Bro, b 224 West.
Herz R & Bro, Richard Herz pres, Carl O Herz v-pres, Rudolph Herz sec-treas, jwlr, 259 N Virginia.
Hesse Sigmund, repr, r 236 Stewart.
Hester Harry H (The Budweiser), r 113 W 4th.
Heward Elmer, student, b 747 W 7th.
Heward Elsie, student, b 747 W 7th.
Heward Helena, student, b 747 W 7th.
Heward Mrs John, r 747 W 7th.

Commercial Soap Co.

Our Soaps are Manufactured
from None but the Purest
and Best Material

Office and Factory
717 So. Virginia
Tel. Main 1398

Travel via OREGON SHORT LINE
FOR ALL POINTS NORTHWEST

PALACE BAKERY All Kinds of Bakery Goods
 Ice Cream and Candies

E. L. BACON, Propr.

Wholesale and Retail

RENO, NEVADA

73

1913-14—R. L. POLK & CO'S

- Hewitt F H, clk Gray, Reid & Wright Co, r Virginia Hotel.
- Hibbard A A, sec Overland Realty Co, r Thoma-Bigelow Bldg.
- Hibbert Mrs Margaret, r Saturno Apts.
- Hickey Wm C, supt, r 326 East.
- Hickey Wm G, student, b 326 East.
- Hicks Jesse H, blksmith, r 306 S Virginia.
- Hielscher Paul A, novelty wks, 332 N Virginia, rms same.
- Higgins Chas C, mining, r 437 Granite.
- Higgins Dorothy, student, b 437 Granite.
- Higgins Helen, student, b 437 Granite.
- Higgins Jas M, rancher, r E South Extd.
- Higgins John W, lab, r 361 Ralston.
- Higgins Thos J, dep sheriff, r 122 State.
- Higgins Winfield, student, b 437 Granite.
- High Jas D, student, b 55 W 10th.
- High School, 5th and Chestnut.
- High Street Rock Crushing Co, John H Flaherty pres, F E Clock v-pres and treas, P J Shea sec, 651 Elko av.
- Highland Dairy, S Virginia extd.
- Higley Chas A, motrmn, r 923 E 4th.
- Hilborn Apartments, 116 Ridge.
- Hilborn Harry M (Hilborn Apts), r 307 Granite.
- HILBORN HELEN M, Dry Goods and Men's Furnishings, 151 N Virginia, r 307 Granite, Tel 1720.**
- Hilborn Jos M, b 307 Granite.
- Hill Cordelia, student, b 32 W 2d.
- Hill Geo, r Washoe Co Hosp.
- Hill Geo J, musn, r Saturno Apts.
- Hill Gerald, driver, r 117 Park av.
- Hill Harry H, asst county treas, r 88 Colonial Apts.
- Hill Herbt W, prof U of N, r 125 E 7th.
- Hill Jas, porter Cotton-Turner Co, r 210 N Virginia.
- Hill Mabel S, r 867 S Virginia.
- Hill Theo, porter Coml Club, r rear 243 West.
- Hillhouse Chas R, stenog Swift & Co, r 436 E 4th.
- Hillhouse J D, Chief of Police, r 436 E 4th.
- Hillhouse Mabel, b 436 E 4th.
- Hillman Nancy, mlnr, rms McKissick Hotel.
- Hilp Ethel, bkpr Peck & Sample Co, b 405 Elm.
- Hilp Freddie, bkpr Reno Power L & W Co, b 405 Elm.
- Hilp Lester J, clk Weck Drug Co, b 405 Elm.
- Hilp Solomon, mining, r 405 Elm.
- Hilton Chas R, student, b Lincoln Hall.
- Hilton Clarence, brtnr Kane's Cafe.
- Hilton Jesse, student, b Lincoln Hall.
- Hinch Gertrude, b 427 Flint.
- Hinch Katherine (wid John), r 427 Flint.
- Hinch Susan, tchr South Side School, b 427 Flint.
- HINCKLEY L E C, Lawyer, 411 Clay-Peters Bldg, Tel 1149, r 247 Court, Tel 954.**
- Hinckley Wilmer, student, b Lincoln Hall.

Standard Courses in Liberal Arts, Agriculture, General Science
University of Nevada

Fredericksburg Beer

H. C. HEIDTMANN

251 RALSTON ST.

PHONE 109

RENO, NEVADA

RENO CITY DIRECTORY—1913-14.

79

Hines Fannie E, r 614 W 4th.
Hinshaw L F, wire chf Bell Tel Co, b 752 N Center.
Hire Wm, messr Cupid Messr Service, rms Elm Hotel.
Hironymous Frank, tmstr Donnels & Steinmetz, b 561 N Center.
Hitch Victor E, phys, 25 E 2d, r same.
Hobbins Alice, student, b 829 N Virginia.
Hobbins Chas, b 829 N Virginia.
Hobbins Thos, student, b 829 N Virginia.
Hobbs Lee (Hobbs & Baer), r S Virginia Extd.
Hobbs & Baer (Lee Hobbs, Al Baer), saloon, S Virginia Extd.
Hobson Walter S, driver, b 455 Scott.
Hodgkinson Francis, student, b 650 N Center.
HODGKINSON SAML J, Druggist and Apothecary, 233 N Virginia,
Tel 691, r 650 N Center, Tel 348.
Hodgkinson Saml J jr, student, b 650 N Center.
Hoeffel I A, r 421 Evans.
Hoey Lizzie (wid Matthew), r 647 N Virginia.
Hof Jacob (Zorn & Hof), rms Wm Tell Hotel.
Hofer Claire, student, b 119 Elm.
Hofer Gladys, student, b 119 Elm.
Hofer Robt, bkpr Frank Bros Co.
Hofer Theo P, agt N Y Life, r 119 Elm.
Hoffman Albert T, aud Hotel Golden, rms same.
Hofmann Gus E, mining, r 1004 S Virginia.
Hofmann Mrs G, b 517 Sierra.
Hofmann Mrs Phillipina, b 517 Sierra.
Hofmann Richd, butcher, r 1032 S Virginia.
Hogan Jos C, collr Reno Power L & W Co, r 504 N Sierra.
Hogan Mary, nurse St Mary's Hosp, 231 Walnut.
Hogan Patrick, saloon, 23 W Plaza, r 504 Sierra.
Hogg Wm, jan Court House, r 615 Morrill av.
Holabird H H, printer Reno Ptg Co, r Vendome Hotel.
Holcomb Mabel, r 329 S Virginia.
Holdeman John W, prin Mt Rose School, r 1022 W 2d.
Holdridge Katherine (wid W), r 503 West.
Holesworth Aline, r 21 Mill.
Holesworth Geo E (Holesworth & Co), rms 21 Mill.
Holesworth & Co (G E Holesworth), archts, 21 Mill.
Holland Harry, r 363 West.
Holland Jos, rms Hotel Golden.
Holland Mrs Mary L, r 120 Washington.
Holland Myrtle, r 120 Washington.
Holland Mrs M L, r 44 Colonial Apts.
Holland Mrs Pearl, r 826 E 4th.
Holland Valma, r 44 Colonial Apts.
Hollenbeck R B, lab S P, r 127 E 8th.
Holloway O L, opr W U Tel Co, r Lusich Annex.
Holm Hazel, pkr Riverside Mill Co.
Holman Maud, r 219 Peavine.
Holmby Gus, carp Reno Mill & Lbr Co, r 468 E 7th.
Holmes Albert W, contr, 145 W Liberty, r same.

Commercial Soap Co.

Our Soaps are Manufactured
from None but the Purest
and Best Material

Office and Factory
717 So. Virginia
Tel. Main 1398

THE SAFE AND QUICK WAY IS VIA THE
SOUTHERN PACIFIC CO.

**The Members of the Reno Commercial Club
Are Merchants, Professional and Mining Men
WHY Don't You? Belong!**

WM. SUTHERLAND Commercial and Society
PRINTING

Basement I. O. O. F. Bldg. Cor. 2nd and Center Sts.
TEL. 56 RENO, NEV.

80

1913-14—R. L. POLK & CO'S

- Holmes Frank C, r 744 S Virginia.
 Holmes Geo M, patrol, r 93 Bell.
 Holmes Geo W, mining, r 545½ N Center.
 Holmes Hattie, r 127 W 4th.
 Holmes Sarah, emp State Asylum.
 Holz Walter, porter Zorn & Hof, rms Wm Tell Hotel.
 Homestead Bakery (Jas Daniels, H J Day), 136 W 2d.
 Homestead Land & Building Co, I O O F Bldg.
 Honnold Norma, student, r 132 Vine.
 Hood Arthur, student, b 55 Mill.
 Hood Jas A, student, b 55 Mill.
 Hood Wm H, phys, 2-6 Gazette Bldg, r 55 Mill.
 Hook Edward, brewer, r 427 Spokane.
HOOK JACOB, Sec and Mgr Reno Brewing Co, r 826 E 4th, Tel 583.
 Hook Otto, formn Reno Brewing Co, b 826 E 4th.
 Hooper E U, carp, r 821 Humboldt av.
 Hooper Mrs W H, r 725 W 4th.
 Hooten Aileen, student, b 533 Bell.
 Hooten J F, mgr Oxypathor Institute, r 128 Arlotta.
 Horan Patrick H, r 705 Mill.
 Horath Fred, mach Reno Mill & Lbr Co, r 61 Truckee.
 Horgan Edward (Miller & Horgan), b 1075 Sierra.
 Horgan John E, pres Coml Hdw Co, rms 115 Mill.
 Horn Carl, b 145 University ter.
 Hornung Albert, cooper, r 500 Evans av.
 Hornung Helen, b 500 Evans av.
 Horschman Robt E, trans, r 312 Sinclair.
 Horthrop Mrs N, clk Gray, Reid & Wright Co.
 Hoskings Fred N, student, b Lincoln Hall.
 Hoskins Mrs Kate J, nurse, 632 Chestnut, r same.
 Hoskins Marshall S, rest, 229 N Center, r 789 S Center.
 Hotel Anderson (Tillie Anderson), 218 Sierra.
 Hotel Clarendon (A J Clark), 130 E Commercial Row.
 Hotel Espanol (E Barcos), 239 E Plaza.
HOTEL GOLDEN, Frank Golden Jr Mgr, 219 W Center, Tel 142.
 (See front cover and at classified Hotels).
 Hotel Golden Annex, E E Williams mgr, 239 N Center.
 Hotel Grand (Mrs Annie E Bochand), 27 E 2d.
 Hotel Hague (Wm Wentworth), Lake near W 2d.
 Hotel Indart (P Indart), 222 Lake.
HOTEL McCORMACK, John McCormack Propr, 114 E Commercial Row, Tel 391.
 Hotel Nevada (Mrs J Donaghy), 355 Lake.
 Hotel Richelieu (Mrs Myrtle M Huffman), E 4th cor Evans av.
 Hotel Vendome (Lillian Whitten), 230 Center.
 Houck John, r 222 Walnut.
 Houghton Robt B, student, b 21 Mill.
 House Mrs E H, b Riverside Hotel.
 House Leonard, mach, r 411 Lake.
 Hovey Harry, student, b Lincoln Hall.

Only 24½ Hours Between Salt Lake and Los Angeles —
— VIA **The Salt Lake Route**

Reno Florists 226 No. Virginia St.
 Tel. 314 P.O. Box 851
 Choicest of Cut Flowers, Plants and Decorations

RENO CITY DIRECTORY—1913-14.

81

- Howard Chas A, locksmith, 34 E 2d, r 945 W 6th.
 Howard Edith, student, b 747 W 7th.
 Howard J W, supt Nev Pkg Co.
 Howard Mary J (wid N S), r 340 W 4th.
 Howard M J, r 446 Nevada.
 Howe Albert, b 435 N Center.
 Howes Ernest A, tchr, r 643 Nevada.
 Howk John S, lab Reno S & R Co, b 222 Walnut.
 Howland Frank, r Saturno Apts.
 Howland Mrs F P, r 826 E 4th.
 Hoy Arthur G, gas ftr R P L & W Co, r 320 W Commercial row.
 Hoy Chas H, purch agt R P L & W Co, r 435 Park av.
 Hoy Edgar G, solr R P L & W Co, r 434 West.
 Hoyt Henry M (Hoyt & Gibbons), r 138 Rock.
HOYT & GIBBONS (Henry M Hoyt, L A Gibbons), Attorneys at
 Law, Herz Bldg, Tel 1796.
 Hrachovsky Jos F, botlr, r 131 E Plaza.
 Hubbard Blanche, bkpr Nev Eng Wks, b 417 W 2d.
 Hubbard Edith, student, b Manzanita Hall.
 Huchendorf F E, b Riverside Hotel.
 Huelle Herman R, drftsmn F J DeLongchamps, rms Y M C A.
 Huesman Mme Beatrice, vocalist, r 131 Stevenson.
 Huesman Frank J (Huesman & Ward), r 131 Stevenson.
 Huesman & Ward (F J Huesman, H P Ward), mgrs Gen Sales Co,
 19-20 Gazette Bldg.
 Huffman Mrs Myrtle M, propr Hotel Richelieu, 303 E 4th.
HUGHES GEORGE A V, Asst Postmaster, r 129 Cheney, Tel 494.
 Hughes Hattie, clk Gray, Reid & Wright Co, r Sparks.
 Hughes Hugh, r Washoe Co Hosp.
 Humes Earl, smoker Swift & Co, r 205 Elm.
 Humphrey Elsie, student, r 425 Elm.
 Humphrey Frank E, live stock, r 467 Ralson.
 Humphrey Harry J, U S Marshall, r 425 Elm.
HUMPHREY HERBERT C (Humphrey Supply Co), Pres Reno
 Meat Co, V-Pres Nixon National Bank and Sec Union Land
 & Cattle Co, r 135 Maple.
 Humphrey J L, pres H C Cattle Co, r Beckwith, Cal.
 Humphrey Mrs Martha J, r 344 Chestnut.
 Humphrey Miriam, b 425 Elm.
 Humphrey Ross E, barber Chas Miller, b Elm Hotel.
 Humphrey Supply Co, H S Nichols mgr, groceries and meats,
 645 Sierra.
 Hundros Geo, clk S P, b 528 N Center.
 Hung Chas, cook Washoe Co Hosp, r same.
 Hung Fat, rest, 136 E 2d, r same.
 Hunt Mrs Anna S, corsetiere, Majestic Theatre Bldg, rms same.
 Hunt Dennis, r Washoe Co Hosp.
 Hurd Edith, tchr, r 339 Riverside av.
 Hurlburt Eugene P, inventor, r 610 S Center.
 Hurst Dale D, pres Nev Theatrical Circuit, b 135 Mill.
 Hurst Fred, painter Standard Painting Co, rms Ventura Hotel.

Commercial Soap Co.

Our Soaps are Manufactured
 from None but the Purest
 and Best Material

Office and Factory
 717 So. Virginia
 Tel. Main 1398

American Cash Grocery Co. 226 N. Virginia St.
 Telephone 41
 GROCERIES-FRUITS-VEGETABLES—THE BEST

Pierce-Bosquit Abstract & Title Co.

COMPLETE INDICES OF WASHOE COUNTY
209 I. O. O. F. BLDG. PHONE 862

82

1913-14—R. L. POLK & CO'S



FINE
Portraits

F. P. DANN, Propr.
204 N. Virginia St.

PHOTOGRAPHY AND KODAK FINISHING
RIVERSIDE STUDIO
ALL CLASSES OF MINING AND OUTSIDE PANORAMIC PHOTOGRAPHY

Hurst Glenn D, v-pres Nev Theatrical Circuit, b 135 Mill.
Hurst Mrs Sadie D, r 135 Mill.
Hurt Mrs H, r 244 Hill.
Hurtubese Edmond T, painter, r 945 Nevada.
Huskey H W (Huskey, Springer & Fee), r 443 Granite.
HUSKEY, SPRINGER & FEE (H W Huskey, John E Springer, Edgar T Fee), Lawyers, Byington Blk, 15 W 2d, Tel 478.
Hussman Ada, student, b 760 N Center.
Huston Nellie (Walton House), r 11 W Plaza.
Hutchinson Danl, r 357 East.
Huyler Albert, brtnr, rms 561 N Virginia.
HYATT NILES G, Bus Mgr Nevada State Journal, rms Hotel Golden, Tel 142.
Hyde Leo, tmstr Verdi Lbr Co.
Hylton Leland, student, b 747 N Virginia.
Hymers Mrs Anna, music tchr, 118 W 4th, r same.
Hymers Mrs Helen, r 151 West.
Hymers Nellie N, b 151 West.

I

Idaho The (Mrs Laura Brann), furn rms, 12 W Commercial row.
Ifinger Jennie, rms St Charles Apts.
Ilgnr Chas W, com mer, r 62 Colonial Apts.
Imes Geo W, mgr S Virginia Rd House, r same.
Inda Anton, herder, r Holcomb av and Ry track.
Inda Arnaud, live stock, r 210 S Center.
Indart Peter (Hotel Indart), r 222 Lake.
I O O F Building, 2d n e cor Center.
I O O F Cemetery, Nevada extd.
I O O F Hall, 2d n e cor Center.
Ingalls Fred, bkpr Reno Plbg & Htg Co, r 144 Sierra.
Ingalls Geo W, r 144 Sierra.
INGALLS, HEATON & CO (Inc), J Aaron Ingalls Pres, A D Heaton V-Pres, W H G Buck Sec, Mining, 91 N Virginia, Tel 107.
Ingalls J Aaron, pres Ingalls, Heaton & Co, r 91 N Virginia.
Inger F B, r 427 Quincy.
Innes Peter, tmstr, r 205 Elm.
Insera Jos, brtnr Hotel Espanol, rms same.
INSTITUTE OF OXYPATHY, J F Hooten Mgr, A New Treatment of Diseases by Oxygen Taken From the Air, 144 Sierra.
International Corres Schools, O U Price mgr, 10 O'Connor Bldg.
International Harrow Cultivator Co, Mack & Green agts, 221 I O O F Bldg.
International Lbr Co, Mack & Green agts, 221 I O O F Bldg.
International Oil Co, Mack & Green agts, 221 I O O F Bldg.
International Ry Switch Co, Mack & Green agts, 221 I O O F Bldg.
Interstate Land Co, Mack & Green agts, 221 I O O F Bldg.
Interstate Mer & Trust Co, W E Pruett mgr, 406 Clay-Peters Bldg.

J. E. GASTON

GENERAL CONTRACTOR
CONTRACT AND GENERAL JOBBING
Pattern Making and Model Building

FOURTH AND SURPRISE VALLEY ROAD

RENO, NEVADA

The Nixon National Bank

Capital and Surplus
\$1,200,000

STABILITY COURTESY UNEXCELLED FACILITIES
Do Your Banking Business with the Largest Bank in the Intermountain Region

RENO CITY DIRECTORY—1913-14.

83

Iriman Roy, rest, 115 E 2d, r same.
Irish Mrs Emma, r 345 W 4th.
Irish Hattie M, pianist Grand Theatre, b 345 W 4th.
Iron Hat Mining Co, Ingalls, Heaton & Co agts, 91 N Virginia.
Irwin Mrs Emma, emp Reno Stm Lndry, b 440 E 7th.
Isis Theatre, 132 N Virginia.
Istrice Peter, r 780 South.
Italian Consulate, Dixon & Miller attys, Journal Bldg.

J

Jackey John K, ctr Virginia mkt, rms Virginia Hotel.
Jackman John, r 205 Plaza.
Jackman W A, wood wkr Armstrong Mfg Co, b 205 Plaza.
Jackson Albert, student, b 820 N Center.
Jackson Chas F, r 143 Elm.
Jackson Martha (wid Wm), r 229 Peavine.
Jackson Wm, r 229 Peavine.
Jacobs Abe (Jacobs Bros), r 614 W 5th.
Jacobs Bros (Abe and Isaac), clothing, 30 E Commercial Row.
Jacobs Coleman, tailor 119 E 2d, r 348 Wheeler av.
Jacobs Harris, r 457 Washington.
Jacobs Isaac (Jacobs Bros), r 614 W 5th.
JACOBS NEWTON W, Merchant Tailor, Ladies Tailoring a Specialty, 250 N Virginia, Tel 1229, r 116 Rock, Tel 632.
JACOBS PHIL, Propr White House Clothing Co, Clothing, Furnishing Goods, Shoes etc, 10 E Commercial Row, Tel 1312, r 634 W 2d, Tel 1050.
Jacobs Salem, lab, r 59½ Truckee.
Jacobs Saul (Jacobs & Abrams), r 618 Sinclair.
Jacobs Sol S, r 461 Sierra.
Jacobs & Abrams (Saul Jacobs, Morris Abrams), tailors, 206 N Center.
Jacobson Carl A, prof U of N.
Jacobson Meta, student, r 34 W 2d.
Jacobson Peter, lab Union Lbr Co, r 524 Surprise Valley rd.
Jacobson Sarah, drsmkr, b 457 Washington.
Jacoby Max, clk R M S, b 154 W 1st.
Jacoby Mrs Charlotte, drsmkr, 154 W 1st, r same.
James, see also Games.
James Alicia L, drsmkr, r 10 Colonial Apts.
James Anna J (wid D W), r 656 Alameda av.
James C L, sec Nev Hdw & Supply Co, r 134 Ridge.
James Eleanor E, student, b 134 Ridge.
James Geo I, elec Nev Mach & Elec Co, r 23 Boyd pl.
James Harry A, reporter Gazette, r Y M C A.
James Stephen L, mach, b 656 Alameda av.
James Wm T, eng, r 708 Humboldt.
Jameson Abbey S (wid E W), r 220 Maple.
Jameson Harry B, mining, b 220 Maple.

The Reno Evening Gazette

NEVADA'S
GREATEST
NEWSPAPER

CLEAN JOURNALISM AND HONEST ADVERTISING

Commercial Soap Co.

Our Soaps are Manufactured
from None but the Purest
and Best Material

Office and Factory
717 So. Virginia
Tel. Main 1398

DIXON & MILLER

ATTORNEYS AT LAW

Rooms 2-3-4 Journal Building

Phone 1727

RENO, NEVADA

84

1913-14—R. L. POLK & CO'S

- Jamison Lisle, r 937 Jones.
Jantzen Henry A, emp Becker's, r 1035 W 2d.
Japanese Association of Nevada, 137 E Front.
Japanese Emp Office & House Cng Co (J Akage), 122 Front.
Jaque Jessie J, stenog, rms St Charles Apts.
Jauregui Matias, r 98 Winter.
Jaussaud Ernest, r 803 E 4th.
Jaussaud Florentine, r 803 E 4th.
Jenkins Robt D, slsmn, r 234 E Taylor.
Jenks Ormon F, mining, r St Charles Apts.
Jenks Mrs Rosa E (St Charles Apts), r 236 N Virginia.
Jennings Mrs Isabella, b Riverside Hotel.
Jensen Adell (Altoona Hotel), r 359 N Virginia.
JENSEN CREAMERY, S H Hayden Mgr, Gen Offices Salt Lake City,
Local Office and Factory, 522-524 Surprise Valley av, Tel 1109.
Jensen Cycine (wid P S), r 146 W Liberty.
Jensen Emil, mach Pac Portland Cement Co.
Jensen Henry, patrol, r University Heights.
Jensen Jens S, sheep, r 9 W 8th.
Jensen Mrs Katherine, r 26 Colonial Apts.
Jensen Mrs Lina, r 146 W Liberty.
Jensen Peter (Clausen & Jensen), r 409 W 3d.
Jensen Peter S, sheep, r 728 West.
Jepsen August, lab Monarch Cafe.
Jepsen Paulina, student, b Manzanita Hall.
Jepson Elna, opr Bell Tel Co, r Sparks.
Jepson Jas, carp N-C-O Ry, r Sparks.
Jepson Walter, student, b Lincoln Hall.
Jewett L H, eng Reno Brew Co, r Brewers Home.
Jewett Wm, bottler Reno Brew Co, r Brewers Home.
Jinocchio Andrew, blksmith Armstrong Mfg Co, r Sierra Grotto.
Johnson Annie, r Washoe Co Hosp.
Johnson Burt, hlpr Ranier Bottling Wks, r 118 Spokane.
Johnson Chas, r 117 E Plaza.
Johnson Chas, r 942½ Ralston.
Johnson Chris, rancher, r S Virginia extd.
Johnson Forest, student, b 118 Spokane.
Johnson Fred, clk S P, r 376 Wheeler av.
Johnson Geo S, bkpr Ranier Bottling Wks, b 118 Spokane.
Johnson Harvey, tmstr, r 331½ Roberts.
Johnson John, contr 760 Alameda, r same.
Johnson John, nurse Washoe Co Hosp, r same.
Johnson Joseph E, bkpr Donnels & Steinmetz, r 33 High.
Johnson J H, clk Palace D G Co, r McKissick Hotel.
Johnson L Forrest, student, b 118 Spokane.
Johnson Leland S, ctr Washoe Mkt, r Saturno Bldg.
Johnson Leslie E, porter Overland Hotel, r 652 Lake.
Johnson Oliver T, electn, b 760 Alameda av.
Johnson Saml, r 621 E 6th.
Johnson Saml S, saloon 11 W 2d, r 467 Sierra.
Johnson Mrs Susie, r 118 Spokane.

AUSTIN & MACPHERSON, SPARKS

Dealers in General Merchandise, Groceries, Hardware, Building Material

THRELKEL'S MOTOR SUPPLY HOUSE
FULL LINE AUTO SUPPLIES
Nevada Distributors for Cadillac

VERDI LUMBER CO.

MILLS AT VERDI

Retail Yards at

Reno. Fallon. Lovelock, Winnemucca, Elko, Tonopah and Goldfield

RENO CITY DIRECTORY—1913-14.

85

Johnson Thos, firemn Fire Dept, r 546 West.
Johnson Wm H, pres Sunderlands (Inc), r 608 Lander.
Johnston Mrs B, r Saturno Apts.
Johnstone Oscar P, phys 10 Masonic Temple, r 821 N Center.
Johnstone Saml, r 847 N Center.
Johnstone Saml A, b 847 N Center.
Jollner Alfred, Mgr Buffalo Bottling Wks, r 3d near Ralston.
Jones Arthur, clk A W Plummer, r 432 Washington.
Jones Mrs A O, r 65 Colonial Apts.
Jones Bertha, student, b Manzanita Hall.
Jones Bettie (wid A J), r 323 Church la.
Jones David T, lab Pierson Mill & Lbr Co, r 500 S Center.
Jones Enos H, brtnr W A Justi, r Lusich Annex.
Jones Geo, lab, rms Salvation Army.
Jones Mrs Geo W, r 116 Ridge.
Jones Gus, butcher, r 5 E 7th.
Jones Gus A, brtnr, b 5 E 7th.
Jones Henry, r 135 Bell.
Jones Jas, r Saturno Apts.
Jones Jas B, lawyer 300 Clay-Peters Bldg, r 837 W 5th.
Jones Jas J, washer, r 359 N Virginia.
Jones Mrs Jane, r 347 W 5th.
Jones John B, barnman Reno Traction Co.
Jones Juanita, student, b 917 N Virginia.
Jones J Claude, prof U of N, r 736 West.
Jones Margaret, drsmkr, r 621 S Virginia.
Jones Nellie M, clk the Bonboniere, b 63 High.
Jones Owen T, brkmn, r 917 N Virginia.
Jones Robt L, barber W J Shank, r 318 Walnut.
Jones Thos, cook, r 323 Church la.
Jones Thos, student, b 917 Virginia.
Jones Thos M, carp, r 550 W 4th.
Jones Wm D, lawyer, 201 Clay-Peters Bldg, r 137 W Liberty.
Jones Wm H, clk, r 63 High.
Jones Wm H, wchmn, r 26 E 2d.
Joost Martin, dept mgr J R Bradley Co, r 347 West.
Jordan Jos W, porter, r 323 Church la.
Jordan Michl F, clk, r 530 N Virginia.
Jorgenson Edward, bgemr Riverside Hotel.
Jorgenson Richd, pkr Riverside Mill Co.
Joseph Louis, lab, r 59½ Truckee.
Journal Building, 16 E 2d.
Journal The, (See Nevada State Journal).
Judd Frances E, b 355 Mill.
Judd Helen C, b 355 Mill.
Judd J Harrison (O P Judd & Son), b 355 Mill.
JUDD OSCAR P (O P Judd & Son), Mgr Menardi Music Co, r 355 Mill, Tel 854.
Judd O P & Son (O P and J H), autos, 214 Sierra.

Commercial Soap Co.

Our Soaps are Manufactured
from None but the Purest
and Best Material

Office and Factory
717 So. Virginia
Tel. Main 1398

Travel via OREGON SHORT LINE FOR ALL POINTS NORTHWEST

PALACE BAKERY

 All Kinds of Bakery Goods
 Ice Cream and Candies

E. L. BACON, Propr.

Wholesale and Retail

RENO, NEVADA

28

1913-14—R. L. POLK & CO'S

Julian T V, r 111 West.
 Justi Chas F, slsmn W G Smith, rms St Charles Apts.
 Justi Wm A, saloon, 24 E 2d, r St Charles Apts.

K

Kadow Leon C, cigar mfr, 336 Ralston, r same.
 Kaeser A H (Kaeser Bros), r 420 Evans av.
 Kaeser Bros (F J and A H), agts Reno Oil Co, proprs Reno Fuel
 Yard, 420 Evans av.
 Kaeser Fred J (Kaeser Bros), r 541 W 1st.
 Kaiser Ainor, r 316 Morrill av.
 Kaiser Cecil, waiter, r 230 N Center.
 Kaizumi E (Reno Fish Market), r 141 N Center.
 Kane A E, eng, r 99 Colonial Apts.
 Kane Robt F, dentist 30 E 2d, r same.
 Kane Thos J (Kane's Cafe), r 142 N Virginia.
 Kane Thos J jr, with Kane's Cafe, b 142 N Virginia.
KANE'S CAFE, Thos J Kane Propr, 142 N Virginia, Tel 190.
 Karns Albert B, chf dep U S Marshal, r 345 Thoma.
KARNS CHAS H (Colorado Billiard Parlors), r 460 Roberts, Tel 1884.
 Kart Ada, clk Gray, Reid & Wright Co, b 130 Stevenson.
 Kasahara Frank, clnr N C O Ry.
 Katsulas Paul, cook Owl Cafe, r 418 Chestnut pl.
KAUFFMAN WM (New Idea Ladies' Tailoring & Dressmaking),
 15 W 2d. (See back cover).
 Kaye Abraham E (Washoe Wood & Coal Yd), r Manzanita Hall.
 Kaye Mrs A E, matron Manzanita Hall.
 Kearney Philip, r 230 N Center.
 Kearney W M, r 7 Winter.
 Kearns Saml D, asst mgr Overland L & S Stables, r 518 Sierra.
 Keating Harold B, appr Nev Eng Wks, b 237½ W 4th.
 Keating Marie, student, b 237½ W 4th.
 Keating Mrs W J, r 237½ W 4th.
 Kee Wah, Indry 333 N Virginia.
 Keefer Albert M, b 330 Chestnut.
 Keefer Geo, blksmth, r 121 Vine.
 Keefer John, pkr, r 623 E 6th.
 Keegan Albert J, blksmth, r 88 Vine.
 Keene L, clk Wigwam Theatre, r 210 Sierra.
 Kehoe John, clk Waldorf Cafe, rms Clay-Peters Bldg.
 Keil J F, mining, rms Y M C A.
 Keil's Orchestra, 356 West.
 Keith Chas A, student, b 719 Sierra.
 Keith Erma J, student, b 819 Sierra.
 Keller Geo, formn, r Holcomb av and ry tracks.
 Kelly Chas H, lawyer 543 Forest, r same.
 Kelly C Bessie, stenog Stoddard, Moore & W, b 800 Wheeler av.
 Kelly Effie (wid Wm T), r 120 Mill.

Standard Courses in Mining, Mechanical, Electrical and Civil Engineering

University of Nevada

Fredericksburg Beer

H. C. HEIDTMANN

251 RALSTON ST.

PHONE 109

RENO, NEVADA

RENO CITY DIRECTORY—1913-14.

87

Kelly Eugene, city sanitary inspr, r 60 Colonial Apts.
Kelly Harry, plmbr rear N Virginia, r 431 Washington.
Kelly Hattie, nurse, rms McKissick Hotel.
Kelly John H, tmstr, r 420 Evans av.
Kelly Wm J, printer White Co, r 329 S Virginia.
Kelly Rev W S, r 140 West.
Kelly Mrs W T, r 120 Mill.
Kemmer Bert, musn, r 34 W 2d.
Kendrick Douglas D, brtnr, r 304 West.
Kennedy Arthur, painter Eclipse Dec Co, r 542 Lander.
Kennedy D W, r Sierra Vista Tract.
KENNEDY HARRY H, Asst Cashr Nixon Nat Bank, r 59 Winter, Tel 1128.
Kennedy Jas, emp Calavada Auto Co, r 132 Island av.
Kennedy Miles B, prof U of N, r 237 University ter.
Kennedy N B (wid J H), r 144 State.
Kennedy Patrick B, prof U of N, r 311 Elm.
Kennedy Walter M, lawyer, 38 Gazette Bldg, r 1030 W 1st.
Kennedy Walton D, r Tonopah n w cor Pueblo.
Kennedy Wm M, motrmn, r 150 Truckee.
Kenney John, painter Reno W P & P Co.
Kent Ira, student, b 550 N Virginia.
KEPNER THOMAS E, Lawyer, Journal Bldg, r 504 Lake, Tel 1431.
Kerberle Mrs Madge A, r 495 Sage.
Kerman Jos J, pres Overland L & S Stables, r 644 North.
Kerman Mary (wid M C), r 644 North.
Kerne Austin R, mach Dorris Garage, b 724 W 2d.
Kerne Jennie, b 218 S Center.
Kerne Julius G (Central Auto & M Wks), r 218 S Center.
Kerne Louis E, (Dorris Garage), r 724 W 2d.
Kerr Donald M, clk N C O Ry, b 618 Nevada.
Kerr Norman M, notary, 683 Nevada, r same.
Kerwin Richd, clk Tranter & Staley (Inc), rms Anderson Hotel.
Ketchum Wesley H, phys, 211 I O O F Bldg, rms same.
Kibbe Augustus S, civ eng, r 1049 Sierra.
Kienast C J, r 643 Nevada.
Kiesel Henry C, cook, rms Overland Hotel.
KILBORN GEORGE D, Pres Nev State Journal Pub Co, r Riverside Hotel.
Kimball J Edward, ctr Humphrey Supply Co, r 647 Surprise Valley rd.
Kimball R, lab Nev Pkg Co.
Kincart Gerald, patrnmkr Nev Eng Wks, b 126 W Commercial row.
Kincart Katherine, asst Groesbeck & O'Brien Co, b 126 W Commercial row.
Kincart May (wid J W), r 126 W Commercial row.
King Frank, r 330 Stewart.
King Frank D, lawyer, 1 Masonic Temple, r 348 W Liberty.
King Geo P, clk R M S, r 330 Stewart.
King Grover C, clk Palace D G Co, rms Y M C A.
King L E, b Riverside Hotel.

Commercial Soap Co.

Our Soaps are Manufactured
from None but the Purest
and Best Material

Office and Factory
717 So. Virginia
Tel. Main 1398

FOUR TRANSCONTINENTAL TRAINS EACH WAY DAILY
SOUTHERN PACIFIC CO.

JOIN THE RENO COMMERCIAL CLUB

AND DO YOUR PART TO UPBUILD THE CITY OF RENO AND THE STATE OF NEVADA

GET YOUR FRESH AND SALT MEATS AT THE
 145-147 N. VIRGINIA ST. **WASHOE MARKET**
 RENO TEL. 429

- King Mrs Martha, r 309 East.
- King Oscar, waiter, rms 236 N Virginia.
- King Mrs R B, r Colonial Apts.
- King Sarah (wid Jos), r 330 Stewart.
- Kingsley Mamie, clk Unique Store Co, b 309 Evans av.
- Kingsley Mary, r 309 Evans av.
- Kinkead Mary J, r 611 Humboldt.
- Kinkel Oscar, mason, b 937 Bell.
- Kinner Hiram L, mach J C Durham, r 240 California av.
- Kinney Fannie L, bkpr J R Bradley Co, r 90 Colonial Apts.
- Kinney Mary A (wid Rufus), r 228 Mill.
- Kinney May, nurse, 228 Mill, b same.
- Kinney Peter, tmstr Flanigan Whse Co, b 352 Lake.
- Kinnikin Catherine (wid Jos W), r 900 Holcomb av.
- Kinnikin Luvenc, clk, b 900 Holcomb av.
- Kinnikin Marvin J, stenog Nixon Nat Bank, r 900 Holcomb av.
- Kinnikin Mildred, bkpr, b 900 Holcomb av.
- Kippie H B, r 129 Court pl.
- Kirchner Julius H, mgr St Albans, r same.
- Kirchum Saml, cook Monarch Cafe, rms 359 N Virginia.
- Kirk Thos J, real est, 40 Gazette Bldg, r Cosa Lonna Apts.
- Kirkland Chas, cook, rms Overland Annex.
- Kirkley Estelle M, clk Gray, Reid & Wright Co, b 227 Maple.
- Kirkley John M, r 132 Island av.
- Kirkley Martha E (wid Jacob), r 227 Maple.
- Kirman Richd, pres Farmers & Merchants Nat Bank, r 129 Court pl.
- Kiser August, tmstr Reno Brew Co, r Butchers Home.
- Kitzdever F J, butcher Nev Pkg Co.
- Kline Albert S, firemn Fire Dept, r 842 W 6th.
- Kline Fred, hrns mkr, r 563 Vine.
- Kline Issie (The Carroll), rms St Albans.
- Kline Walter G, mfrs agt, 217 N Virginia, r 331 Ralston.
- Knapp R L, lino opr Gazette, b 361 Ralston.
- Knight Chas V, mach Chas Stevers, r 630 Alameda av.
- Knight Venus, clk Gray, Reid & Wright Co, b 630 Alameda av.
- Knowles Wm H, dentist W J P Lawton, rms Y M C A.
- Knox Cyril H, dep City Clerk and gen mgr Washoe Co Title Guaranty Co, r 79 Keystone av.
- Koch John B, opten, 241 N Virginia, r 641 Jones.
- Koenig Alma, emp Reno Stm Lndry, b 440 E 7th.
- Koenig Gertrude, b 440 E 7th.
- Koenig Herman, clk Harry Fraley, b 440 E 7th.
- Koenig Wm C, driver Reno Cash Store, r 440 E 7th.
- Koenig Wm C jr, clk, b 440 E 7th.
- Koerner Saml, real est, r 34 W 2d.
- Kohler J A, clk Coml Soap Co, r S Virginia.
- Koons Edward, r 26 E 2d.
- Koppe Annie (wid Gustave), r 312 S Center.
- Koppe Wm A, student, b 312 S Center.
- Kornmayer Mrs Mary, r 221 W 3d.
- Krall Edwin, student, b 122 Maple.

FOR SUNNY
 CALIFORNIA
 TAKE

The Salt Lake Route

Reno Florists 226 No. Virginia St.
 Tel. 314 P.O. Box 851
 Choicest of Cut Flowers, Plants and Decorations

RENO CITY DIRECTORY—1913-14.

89

Krall Philip, music tchr, 122 Maple, r same.
 Kramer Bernard, tmstr Verdi Lbr Co, r 718 W 2d.
 Kramer Geo H, chfr, r 205 Washington.
 Kramer J F, eng Riverside Hotel.
 Kramer Theo, entertainer Kane's Cafe, rms Virginia Hotel.
 Kramer Tony, chfr Mack Auto Co, r 541 W 3d.
 Krayenbuhl B J, lab S P, b 711 N Center.
 Kreitzer Mrs J L, r 118 Colonial Apts.
 Krick Grover L, chfr Riverside Hotel, r 230 N Center.
 Krueger Henry, agt Internat Corres Schools, r Saturno Bldg.
 Krummes Simon, student, b Lincoln Hall.
 Kuhn Carl, clothing, 112 E Commercial row, r 319 S Virginia.
 Kuhn Max, jwlr R Herz & Bro, r 137 Winter.
 Kurtz Leslie, lab Riverside Mill Co.
 Kusel Nicholas, cook, rms Virginia Hotel.
 Kussell Oscar, firemn Fire Dept, r 111 West.
 Kwong Chung Co, ladies' furngs, 102 N Center.
 Kyle Ella, student, b 429 S Center.
 Kyle Matthew, U S Surv Genl, P O Bldg, r 429 S Center.
 Kyle Robt F, dep Co Clerk, r 515 Sinclair.

L

Labor Organizations, see pages 18-19.
 Lachapelle Eli, saloon, 8 E Commercial row, r 312 Mill.
 Lachman Harriet (wid David), r 237 West.
 Lachman Jos J, expmn, 237 West, r same.
 Lachman Sol J (Lachman & Mayer), r 237 West.
 Lachman & Mayer (S J Lachman, L S Mayer), cigars, 247 N Virginia.
 Laden Chas C, r 736 S Virginia.
 Laden Geo C, student, b 736 S Virginia.
 Laden Helene, student, b 736 S Virginia.
 LaFontaine Coral, bkpr Reo Nevada Co, b 75 Colonial Apts.
 LaFontaine Frank, r 75 Colonial Apts.
 Laird Frances M, clk F W Woolworth Co, b 130 West.
 Lake Herbt N, dentist, rms Y M C A.
 Lake Rufus N, mgr Bell Tel Co, r 410 California av.
LAKE WINFIELD S, Circulation Mgr Reno Evening Gazette, r 416 Mill.
 Laking M A, farmer State Asylum.
 Lamazou J B, emp Reno Stm Lndry, b 229 Plaza.
 Lamazou L, emp Reno Stm Lndry, b 229 Plaza.
 Lamb Mrs A M, r 728 N Virginia.
 Lamb Chas H, slsmn Calavada Auto Co, r 1026 W 2d.
 Lamb Clara L, binder Nev Press Co, b 728 N Virginia.
 Lamb Jas H, clk P O, r 201 W 10th.
 Lamb Loring L, student, r 544 N Center.
 Lamb Mabel A, opr W U Tel Co, r 1026 W 2d.
 Lamb Merville L, opr W U Tel Co, b Colonial Apts.

Commercial Soap Co.

Our Soaps are Manufactured
 from None but the Purest
 and Best Material

Office and Factory
 717 So. Virginia
 Tel. Main 1398

American Cash Grocery Co. 226 N. Virginia St. Telephone 41
 GROCERIES-FRUITS-VEGETABLES—THE BEST

Pierce-Bosquit Abstract & Title Co.

COMPLETE INDICES OF WASHOE COUNTY
209 I. O. O. F. BLDG.

PHONE 862



FINE
Portraits

F. P. DANN, Propr.
204 N. Virginia St.

PHOTOGRAPHY AND KODAK FINISHING

RIVERSIDE STUDIO

ALL CLASSES OF MINING AND OUTSIDE PANORAMIC PHOTOGRAPHY

90

1913-14—R. L. POLK & CO'S

- Lamb Robt A, lab, r 544 N Center.
Lambert Edward, barnmn Reno Traction Co.
Lambert J E, agt, r 6 Colonial Apts.
Lamoth John, lab Reno Brew Co.
Lampe Wm, student, b Lincoln Hall.
Lane Andrew, mgr A Lane & Co, r 339 Church la.
Lane Annie H (wid D J), r 111 E 4th.
Lane A & Co, Andrew Lane mgr, wood and coal, 401 Church la.
LANE BROS (Wm W and Ernest A), Machine Shop, Brass Foundry
and Automobile Repairing, 401 Church la, Tel 829.
Lane Cora M, r 111 E 4th.
Lane Ernest A (Lane Bros), r 339 Church la.
Lane E O, brtnr Patrick Hogan, r Grand Central Hotel.
Lane Jas F, jan City Hall, r 616 Surprise av.
Lane J F, rms 342 N Virginia.
Lane Wm W (Lane Bros), r 339 Church la.
Langdon Mabel, tchr, r 128 W Liberty.
Lange Amelia, clk Wm Martin, r 447 Evans av.
Lange Louise, clk F W Woolworth Co, b 447 Evans av.
Langevin Melville, student, b 230 W 4th.
Langevin Wm J, r 230 W 4th.
Langford Geo W, r 647 Surprise Valley rd.
Langford Nellie, opr Bell Tel Co, b Sparks.
Langford Sylvia, student, b 647 Surprise Valley rd.
Langlois Jos T, formn Nev Planing Mill, r 441½ E 6th.
Lannon S B, attdt State Asylum.
Lanzora August, emp State Asylum.
Lapuyada T, driver Reno Stm Lndry.
Larcombe Geo W (Coffin & Larcombe), r 143 Stevenson.
Larcombe Louis, r 230 N Center.
Larcombe Mabel, stenog, b 143 Stevenson.
Larius Robt C, brtnr, r 547 N Center.
Larrie John P, b 955 W 6th.
Larsen Louis, brtnr The Budweiser, rms Golden Annex.
Larson Chas, r 410 W 4th.
Larson John P, lab, r 846 Willow.
Larson Lars, b 239 N Center.
LaRue Donald G, clk W F & Co Exp, r 521 Washington.
Lashier Alice, b 955 W 6th.
Lashier Clare E (wid F A), r 955 W 6th.
Lashier Myrtle, b 955 W 6th.
Latapie Bertrand, porter Tranter & Staley, b 526 Ralston.
Latapie Geo, student, b 526 Ralston.
Latapie Mabel, student, b 526 Ralston.
Latell Jas B, lab Swift & Co, r 53 High.
Lathmann Geo, barber W J Shank, r 643 Lake.
Laughrin Donald, linemn R P L & W Co, r 230 N Center.
Lauzon Louise, b 33 E Liberty.
Lauzon Sarah (wid Everett), r 33 E Liberty.
Laveaga Bryan, student, b 222 Washington.
Laveaga Paul, brtnr, r 222 Washington.

J. E. GASTON

GENERAL CONTRACTOR
CONTRACT AND GENERAL JOBBING
Pattern Making and Model Building

FOURTH AND SURPRISE VALLEY ROAD

RENO, NEVADA

The Nixon National Bank

Capital and Surplus
\$1,200,000

STABILITY COURTESY UNEXCELLED FACILITIES
Do Your Banking Business with the Largest Bank in the Intermountain Region

RENO CITY DIRECTORY—1913-14.

91

Laveaga Robt E, student, b 222 Washington.
Lavoie John P, tailor, 308 E 4th, r 662 Eureka.
Lavoie Margaret (wid Philip), r 662 Eureka.
Lavoie Robt, carp, b 662 Eureka.
Lawless Mrs E, emp State Asylum.
Lawrence Eugene, b 532 Surprise Valley rd.
Lawrence Frank L, tmstr, r 1037 Sierra.
Lawrence Jefferson W, butcher, b 532 Surprise Valley rd.
Lawrence Warren, b 532 Surprise Valley rd.
Lawrence Wm J, ctr Geo Sauer, r 532 Surprise Valley rd.
Lawson Wm, r 526 Lander.
Lawton W J P, dentist, 17 E 2d, r same.
Layman Everett, student, b 255 University ter.
Layman Harold L, student, b 255 University ter.
Layman Jos D, librn U of N, r 255 University ter.
Layman Oliver, student, b 255 University ter.
Lea J Addison, phys, 610 S Center, r same.
Leach Adella, tel opr, b 244 E Taylor.
Leach Blanche, tel opr, b 244 E Taylor.
Leach Ethel, clk, b 244 E Taylor.
Leach Fairy, opr Bell Tel Co, b 244 E Taylor.
Leach Geo, r 244 E Taylor.
Leach Mattie, b 119 E Plaza.
Leach Wm B (Richter & Leach), r 701 N Center.
Leadbetter E C, b 205 W 5th.
Leautier Peter, brtnr, b 60 S Park.
Leavitt Harrie C, mgr Nev Frt Claim Bureau, r 1032 Ralston.
Lecare Columbia, ironer Troy Lndry, b Park.
LeCuyier Antoinette, stenog Dixon & Miller, b 429 Nevada.
LeDuc Bertha M (wid J), drsmkr, r 661 Lake.
LeDuc Jos (Mtn Machy Co), rms McKissick Hotel.
Lee Albert H, barber J W Scott, r 407 W 5th.
LEE FRANK M, V-Pres Nixon Nat Bank and Reno Gazette Pub Co,
r 543 Court.
Lee Marjorie, b 543 Court.
Lee Sue, lndry, 404 Evans av, r same.
Leehy Fannie (wid Patrick), r 400 E Taylor.
Leehy John M, driver, b 400 E Taylor.
Leehy Veronica, tchr, b 400 E Taylor.
Leeper Jos H, collr, b 504 Sierra.
Leeper R Chas, insp Reno Traction Co, r 444 West.
Leeper R Edward, chf clk R P L & W Co, r 504 Sierra.
Leeper Wilfred, bkpr Nixon Nat Bank, b 444 West.
Leete Benj F, pres and res agt Leete Syndicate, r 441 N Virginia.
Leete Nott, sec Leete Syndicate, b 441 N Virginia.
LEETE SYNDICATE, B F Leete Pres and Res Agt, Nott Leete Sec,
Real Estate and Mining, 441 N Virginia, Tel 301.
Lefevre Mrs Marie, r 306 East.
Legarer Fred (West 2d St Saddle Horse Livery), 341 W 2d.
Lehrbuse Mrs L E (Ventura Hotel), r 427 Evans av.
Leidy Geo R, r 128 W Liberty.

Commercial Soap Co.

Our Soaps are Manufactured
from None but the Purest
and Best Material

Office and Factory
717 So. Virginia
Tel. Main 1398

J. T. HAMMERSMARK

COLLECTOR

645 W. 6TH STREET

RENO, NEVADA

PHONE 1464

References: Farmers & Merchants Bank, Reno Evening Gazette, J. R. Bradley Co.

DIXON & MILLER

ATTORNEYS AT LAW

Rooms 2-3-4 Journal Building

Phone 1727

RENO, NEVADA

92

1913-14—R. L. POLK & CO'S

THRELKEL'S MOTOR SUPPLY HOUSE
FULL LINE AUTO SUPPLIES
Nevada Distributors for Cadillac

- Lemberger John, student, b Lincoln Hall.
Lemmon H A, agt R P L & W Co, r 546 S Virginia.
Lemmon Vera, student, b 33 California av.
Lemmon Wm E, r 33 California av.
Lenahan Jos, r 1145 University av.
Lenahan Robt, bell boy Riverside Hotel.
Lenderman Sarah (wid I E), r 447 Ralston.
Lent E F, r 428½ Ralston.
Leon Benj, mgr Union Lbr Co, r 658 N Center.
Leon Bonnie, student, b 658 N Center.
Leon Grace, student, b 658 N Center.
Leon Mary, student, b 658 N Center.
Leonard Chas W, r 29 W 2d.
Leonard J Frank, ice cream mkr Chism Ice Cream Co, r 1025 W 1st.
Leonard Marie C (wid Fred J), r 877 Aitken av.
Leonard Myron, r 737 Evans av.
Leonesio Angelina, b 11 E Plaza.
Leonesio Cleveland J, bkpr Com Hdw Co, r 507 Forest.
Leonesio Frank H, driver, r 507 Forest.
Leonesio Herman E, clk Reno Mer Co, r 134 Park av.
Leonesio Levy, clk, rms Y M C A.
Leter H, clothier, 14 E Coml row, r 348 Mill.
Lecture Mrs Mabel, r 140 Ridge.
Leuiza Julia, maid 1119 Wells.
Levy Freda, b 240 Court.
Levy Fritz, student, b 471 Granite.
Levy Herman, mgr Morris & Levy (Inc), r Goodwin Apts.
Levy Jessie, r 240 Court.
Levy Mrs G, clk Palace D G Co, r 145 W Liberty.
Levy Mildred, student, b 471 Granite.
Levy Sol, dry gds, 239 Sierra, r 240 Court.
Levy Wm, r 471 Granite.
Lewers Harry, sec and cashr Scheeline B & T Co, r 2 Colonial Apts.
Lewers Katherine, tchr U of N, b 735 West.
LEWERS ROBERT, V-Pres University of Nevada, r 123 Maple.
Lewis A Parker, phys, 10 Masonic Temple, r 111 Ralston.
Lewis Benj M, mgr B M Lewis & Co, r 826 Ralston.
Lewis B M & Co, B M Lewis mgr, plumbers, 17 W Plaza.
Lewis Mrs Clara, cashr, rms Virginia Hotel.
Lewis Geo W, clk Gray, Reid & Wright Co, r 667 Chestnut.
Lewis Mrs Janet, rms McKissick Hotel.
Lewis John A, supt Nev Hosp, r same.
Lewis Helen, student, b 523 N Virginia.
Lewis Lola, student, b Manzanita Hall.
Lewis T G, clk N C O Ry, b Ventura Hotel.
Libby Harriet M (wid J M), r 531 Riverside av.
Libby Nancy Y, b 743 Lander.
Lievre Eugene S, meats, 142 Ralston, r same.
Lievierato Saml, boot black, r 261 N Virginia.
Limerick Con Mines Co, W P Seeds agt, 308 Clay-Peters Bldg.
LINCOLN FRANK M (F M Lincoln Co), rms Golden Hotel, Tel 142.

AUSTIN & MACPHERSON, SPARKS

Dealers in General Merchandise, Groceries, Hardware, Building Material

VERDI LUMBER CO.

MILLS AT VERDI

Retail Yards at

Reno, Fallon, Lovelock, Winnemucca, Elko, Tonopah and Goldfield

RENO CITY DIRECTORY—1913-14.

93

OIL PUMPS
MOTORS

AIR COMPRESSORS
STEEL TANKS

F. M. LINCOLN CO.

CONTRACTING ENGINEERS

OIL BURNING PLANTS FOR ALL PURPOSES

PHONE 47

225 N. CENTER STREET

RENO, NEVADA

LINCOLN F M CO (Frank M Lincoln), Contracting Engineers, Etc,
225 N Center. (See adv).

Lincoln Hall, n end Virginia.

Lind Louis G, uphlstr Donnels & Steinmetz, b 306 Elm.

Linder Charlotte I, osteopath, 158 N Virginia, r same.

Lindley Loan & Inv Co, Mack & Green agts, 221 I O O F Bldg.

Lindner Fréd A, bkpr Riverside Hotel.

Link John W, mach, r 43 Rock.

Linkorcitz A, rest, 104 N Center, r same.

Linn Bert, clk, b 429 Sierra.

Linnecke Anita, bkpr Reno Fuel Yds, b 529 South.

Linnecke Harry, messr, b 529 South.

Linnecke Minnie (wid Geo), r 529 South.

Linney J S, collr U S Int Rev, rms Federal Bldg.

Linsea Edith, student, b Manzanita Hall.

Linton Bessie, stenog Rochester Hills M Co, b 514 Sinclair.

Linton Wm D, r 514 Sinclair.

Lipman Helen, clk Nev Hdw & S Co, b 828 N Virginia.

Liston Frank G (Liston & Watson), r 101 W Taylor.

Liston & Watson (F G Liston, N E Watson), grocers, 427 Mill.

Litch Fred A, live stock, r 645 Plumas.

Litch Geo P, agt Standard Oil Co, r 443 Walnut.

Little Emily (wid John), r 210 Wonder.

Littlejohn Gilbert H, clk Emporium of Music, r Colonial Apts.

Littlejohn James W, eng, r 358 N Virginia.

Livingston Anne, r Saturno Apts.

Lloyd, see also Loyd.

Lloyd Geo W (Lloyd & Simkins), r 721 Sierra.

Lloyd Marie, student, b 721 Sierra.

Lloyd Mattie, pkr Riverside Mill Co, b Sparks.

Lloyd Thos A, bkpr Pac Portland Cement Co, rms Hotel Golden.

LLOYD & SIMKINS (G W Lloyd, W A Simkins), Mining Engineers,
408 Clay-Peters Bldg, Tel 987.

Lockey Emil E, r 221 W 3d.

Lockhart Allen, sgemkr Nev Pkg Co, r 330 Chestnut.

Lockwood Clifford J, waiter Owl Cafe, rms Virginia Hotel.

Loder Echo, prin Mary S Doten School, b 405 W 4th.

Commercial Soap Co.

Our Soaps are Manufactured
from None but the Purest
and Best Material

Office and Factory
717 So. Virginia
Tel. Main 1398

Travel via OREGON SHORT LINE
FOR ALL POINTS NORTHWEST

PALACE BAKERY

All Kinds of Bakery Goods
Ice Cream and Candies

E. L. BACON, Propr.

Wholesale and Retail

RENO, NEVADA

94

1913-14—R. L. POLK & CO'S

- Loder John W, r 405 W 4th.
 Loder J F, mgr Reno Smelting & R Co, r S P Tracks bet Reno and Sparks.
 Lodge Jas, waiter, rms St Charles Apts.
 Lodge Lillian, b 521 Lander.
 Lodge Martha (wid M J), r 521 Lander.
 Loehr Mrs Ella F, drsmkr, 221 Washington, r same.
 Loehr Henry, messr Weck Drug Co, b 221 Washington.
 Loftus Gus, lab Pac Portland Cement Co.
 Logan Clarence G, autos, r 532 Sierra.
 Logan Garvey, civ eng, r 532 Sierra.
 Logan Mrs Jennie K, tchr Orvis School, r 115 Mill.
 Logsdon Melvin D, stonectr, r 201 Keystone.
 Lohse Max, mach Nev Eng Wks, r 197 Washoe.
 Lombardi Saml (Star Barrel House), r 461 Vine.
 Long Barbara E (wid Jos), r 341 W 2d.
 Long Mrs Frances, smstrs, r St Charles Apts.
 Long Gus, carrier P O, r 524 Holcomb.
 Long Jas H, lab, r 341 W 2d.
 Long Jos, rms 342 W 2d.
 Long Valley Land & Dev Co, Paul Gaston sec, 14 E 2d.
 Longevin, see Langevin.
 Longfield Alonzo N, messr W U Tel Co, r 212 E Liberty.
 Longfield Lena A, r 216 E Liberty.
 Lonkey Lloyd C, mach E H Smith, b Kane's Cafe.
 Loomis Mrs Bruce E, r 145 Ridge.
 Loring Chas F, bkpr Scheeline B & T Co, r 24 E 4th.
 Lorke Emil, cigar mkr W A Wetsel, r 221 3d.
 Loughborough Sallie M, r 53 Colonial Apts.
 Loughrin Danl, electn, rms McKissick Hotel.
 Louisiana Cons M Co, Ayres & Gardiner agts, Journal Bldg.
 Lovelace Mrs Edith, clk A B Manheim, b 243 W 3d.
 Lowe Mrs Clara, r rear 330 Chestnut.
 Lowman Geo H, messr W F & Co Exp, r 352 Lake.
 Loyd, see also Lloyd.
 Loyd Elmer A, barber S T Taylor, r 716 Humboldt.
 Lozano Jos, court reporter, r 315 Hill.
 Lucas C L, cooper, r Butchers Home.
 Lucchesi Gus, lab St Dept.
 Lucey Anna A, clk Nev State Journal, b 323 Ralston.
 Lucey Jas G, atdt State Asylum, r 323 Ralston.
 Lucey Julia, b 323 Ralston.
 Lucey Lizzie, b 323 Ralston.
 Luchbaugh Frank, driver Reno Stm Ldy.
 Luchetti L, clk Red Cross Drug Co, r 140 California av.
 Ludlow Eliza (wid E J), r 857 N Virginia.
 Luke Wm J, blksmith, r 420 N Virginia.
 Lumas John H, survr, r 411 Lake.
 Lumpkin Mary, clk A W Plummer, r 632 Chestnut.
 Lund Mrs Christina, furn rms, 130 S Virginia.
 Lund Martin H, carp, r 203 Walnut.

Standard Courses in Mining, Mechanical, Electrical and Civil Engineering

University of Nevada

Fredericksburg Beer

H. C. HEIDTMANN

251 RALSTON ST.

PHONE 109

RENO, NEVADA

RENO CITY DIRECTORY—1913-14.

95

Lund Saml P, contr 610 Sinclair, r same.
Lundberg Carl, hlpr Nev Eng Wks, r Sparks.
Lundberg Ruth, student, b 106 E 9th.
Lundy Chas A, autos, r 357 Chestnut.
Lunsford Edward F (Lunsford & Fowler), City Attorney, r 605 N Lake.
Lunsford & Fowler (E F Lunsford, L B Fowler), lawyers, 411½ Clay-Peters Bldg.
Lupkon Chas, barber G R Emery.
Lushbaugh Frank, emp Reno Stm Ldy, r 845 Plumas.
Lusich Annex, 26 E 2d.
Lusich Lawrence, waiter, r 26 E 2d.
Lusich Mary M, b 26 E 2d.
Lusich Nicholas, mgr Grand Cafe, r 26 E 2d.
Lusk Mrs E A, r 444 Roberts.
Lusk Ward, student, b 444 Roberts.
Lutheran Church, Virginia nr 4th.
Lynch Jos B, gdnr U of N, r 844½ N Virginia.
Lynch Nellie M, b 158 State.
Lynch Mrs W J, r 158 State.
Lynd Harry J, clk R M S.
Lyon C P, tchr High School, r 39 Colonial Apts.
Lyon G R (Reno Estates Co), rms 7 Thoma-Bigelow Bldg.
Lyons Miss B, rms St Albans.
Lyons Geo A, mgr Reno Saddlery Co, r 123 E 6th.
Lyons Jas S, r Virginia and Carson rd.

Mc

McAndrew Michael, hlpr Savage H & P Co.
McAndrews Alice M, agt Mutual Life Ins Co, r 91 Colonial Apts.
McAvoy Frank V (Reno Elec Works), r Golden Annex.
McCabe John J, clk W U Tel Co, r 540 W 4th.
McCabe Mamie, b 540 W 4th.
McCabe Wm F, b 540 W 4th.
McCabe W J, stenog, r 321 Sierra.
McCafferty Mrs Frank E, r 120 Pine.
McCafferty Mae V, b 120 Pine.
McCaffery J H, r 17 W 5th.
McCaffrey Rose, matron Nev Hosp.
McCall Philip J, prsmn White Co, r 517 Forest.
McCaron Emmett, cbtmkr, rms McKissick Hotel.
McCarthy Aubrey, student, b 36 Martin.
McCarthy Dell, b 36 Martin.
McCarthy Frank, lab St Dept, b 36 Martin.
McCarthy Lawrence, messr Frank & Bane, r 112 Colonial Apts.
McCarty Albert, brtnr, r 33 W 6th.
McCarty Frank, r 1 E Plaza.
McCarty H A, waiter, r 505 W 4th.
McCarty Robt C, clk Morton Bros, r 36 Martin.

Commercial Soap Co.

Our Soaps are Manufactured
from None but the Purest
and Best Material

Office and Factory
717 So. Virginia
Tel. Main 1398

FOUR TRANSCONTINENTAL TRAINS EACH WAY DAILY
SOUTHERN PACIFIC CO.

WHY Don't You? Belong!
The Members of the Reno Commercial Club
Are Merchants, Professional and Mining Men

WM. SUTHERLAND Commercial and Society
PRINTING
 Basement I. O. O. F. Bldg. Cor. 2nd and Center Sts.
 TEL. 56 RENO, NEV.

96

1913-14—R. L. POLK & CO'S

- McCauley Thos, opr Postal Tel Co, r 539 Riverside av.
 McCausland Mrs A, drsmkr, r 505 N Center.
 McClellan Fred H, mach E H Smith, r 542 S Center.
 McCloskey Wm, blksmith Jos O'Neil, r 15 3d.
 McCloud Ada, r rear 330 Chestnut.
 McCloud Danl, lab Union Lbr Co, b rear 330 Chestnut.
 McClure Peter, driver Nev Pkg Co.
 McCole S W, r Elm Hotel.
 McColloms Co (M R McColloms), assayers, 221 Lake.
 McColloms Max R (McColloms Co), rms Majestic Theatre Bldg.
McCONE ALEX J, Pres Nevada Engineering Works, r 415 Granite.
 McCormack Eliz (wid John), r 777 South.
 McCormack Grace, tchr Mt Rose School, r 145 Ridge.
 McCormack Ida (wid Wm), r 544 W 7th.
 McCormack Jas, plbr Savage H & P Co.
 McCormack John, clk McCullough's Pharmacy, r 777 South.
 McCormack John J, auditor Nixon Nat Bank, r 308 Mill.
 McCormack John M (McCormack Hotel), pres Western Marble & Granite Co, r McCormack Hotel.
 McCormack Jos H, cond, r 329 Mill.
 McCormack Myrtle, r 469 S Virginia.
 McCormack Wm, r 118 E 6th.
 McCormack Mrs W C, r 205 Washington.
 McCoslin Mrs A, fitr Unique Store Co, r 505 N Center.
 McCray Harry E, stenog U S Surv Gen, r 787 S Center.
 McCreery Geo, student, b Lincoln Hall.
 McCrimmon Jas, blksmith Ritcher & Leach, b 348 Evans av.
 McCubbin H Lee, phys, 354 W 4th, r same.
 McCubbin Lloyd, student, b 354 W 4th.
 McCubbin Saml B, r 840 Washington.
 McCullough Jas B, v-pres Scheeline B & T Co, r 106 Mill.
 McCullough J B (Est), proprs McCullough's Pharmacy, 14 W Commercial Row.
 McCullough J R, buyer Nev Pkg Co.
 McCullough W R, buyer Nev Pkg Co.
 McCullough's Pharmacy, J B McCullough Est proprs, 14 W Commercial row.
McDERMOTT JOSEPH A, Plumbing, Heating and Ventilating, rear 125 E 2d, r West cor 2d, Tel 722.
 McDermott Patrick, r 323 Ralston.
 McDermott's Orchestra, 243 W 3d.
 McDonald, see also MacDonald.
 McDonald Anna, r Saturna Apts.
 McDonald Jas, candler Nev Pkg Co, r 545 N Center.
 McDonald John S, hlpr N C O Ry, r Sparks.
 McDonald John T, r 532 Humboldt.
 McDonald Jos, student, b Lincoln Hall.
 McDonald Russell V, clk, r 532 Humboldt.
 McDonald Thos, clk, r 532 Humboldt.
 McDonald Warren, clk Colo Gro, rms 239 W 2d.

FOR SUNNY CALIFORNIA TAKE

The Salt Lake Route

Reno Florists 226 No. Virginia St.
 Tel. 314 P.O. Box 851
 Choicest of Cut Flowers, Plants and Decorations

RENO CITY DIRECTORY—1913-14.

97

- McDonald Wm, emp Mack Auto Co.
 McDowell, see also MacDowell.
 McDowell Dorlescah (wid Thos), r 655 Sinclair.
 McDowell Ira D, prsmn, r 655 Sinclair.
 McDowell Ransome H, Prof U of N, r 505 N Center.
 McEachin Jos, r 520 Ralston.
 McEachin Jos jr, b 520 Ralston.
 McElroy Mrs Mary E, r 205 E Plaza.
 McFadden Anthony E, mining, r 842 Sierra.
 McFarland LeRoy, clk, r 429 Evans av.
 McFarlane Mrs Mary, r 121 W 3d.
 McGinity Bernard, brtnr Palace Saloon, b 825 Lake.
 McGinity Earl D, r 207 W 4th.
 McGinity Eliz, b 825 Lake.
 McGinity Hugh (Palace Saloon), r 825 Lake.
 McGinity Mae C (St George Hosp), r 550 Sierra.
 McGinity Mary R, student, b 207 W 4th.
 McGinnis Chas J, driver Palace Bakery, b 247 W Liberty.
 McGinnis Geo, mgr Riverside Stables, r Virginia Hotel.
 McGinnis Mrs Martha, laundress, r 37 High.
 McGinnis Wm T, clk Palace Bakery, r 17 S Park.
 McGinty Oliver R, r 320 Maple.
 McGinty Vivian K, contr, 435 Walnut, r same.
 McGinty W G, contr, 207 W 4th, r same.
 McGrath M E, agt N Y Life, b Hotel Nevada.
 McGregor Mrs F G, r 744 Lander.
 McGrew A I, millwright Reno Mill & Lbr Co, b 440 Morrill av.
 McInnis Coldin, tmstr, r 937 Jones.
 McInnis Saml H, r 937 Jones.
 McInnis Wm, clk Reno Power L & W Co, b 937 Jones.
 McIntosh Doris, clk A W Plummer, b 145 Bell.
 McKean Geo, autos, rms Hotel Golden.
 McKeeler M C, cook, rms Salvation Army Home.
 McKenna Geo A, ptr Reno Ptg Co, r St Alban's Hotel.
 McKenna Hazel, dom, 157 Stevenson.
 McKenna Irene, b 877 Sierra.
 McKenna Kathleen, stenog J C Durham, b 877 Sierra.
 McKenna Lenore, student, b 877 Sierra.
 McKenna M J (wid Peter J), r 877 Sierra.
 McKenzie Alex, clk Wood-Curtis Co, r 1018 South.
 McKenzie Donald J, carp, r 825 Mill.
 McKenzie Geo, phys, 14 Thoma-Bigelow Bldg, r 32 Colonial Apts.
 McKenzie Robbin, ctr Virginia Mkt, b 825 Mill.
 McKeown Frank, brtnr Waldorf Cafe, r 18 Rock.
 McKinley Addison B, collr, r 943 Ralston.
 McKinley Amos A, clk Chas Berquist, b 943 Ralston.
 McKinley Jas, r Washoe Co Hosp.
 McKinley Park School, Riverside av nr Vine.
 McKinley Peter, student, b Lincoln Hall.
 McKinley Rosabelle, opr Bell Tel Co, b 825 Mill.

Commercial Soap Co.

Our Soaps are Manufactured
 from None but the Purest
 and Best Material

Office and Factory
 717 So. Virginia
 Tel. Main 1398

American Cash Grocery Co. 226 N. Virginia St.
 Telephone 41
 GROCERIES-FRUITS-VEGETABLES—THE BEST

Pierce-Bosquit Abstract & Title Co.

Yours for Security in Title Phone 862 209 I. O. O. F. Bldg.



FINE
Portraits

F. P. DANN, Propr.
204 N. Virginia St.

PHOTOGRAPHY AND KODAK FINISHING

RIVERSIDE STUDIO

ALL CLASSES OF MINING AND OUTSIDE PANORAMIC PHOTOGRAPHY

98

1913-14—R. L. POLK & CO'S

McKISSICK HOTEL, Mrs L L McKissick Propr, E Reay Mackay Mgr, Earl Harrington Asst Mgr, Corner Plaza and Sierra, Tel 148. (See p 2).

McKISSICK MRS L L (McKissick Hotel), W Plaza cor Sierra, Tel 212.

McKissick Ruth, student, b 41 W Plaza.

McLain Eliz (wid John), r 301 Wonder.

McLaughlin Susie, r 26 E Liberty.

McLaughlin Thos E, r Washoe Co Hosp.

McLauren Edward, lab, r 429½ Sierra.

McLean Mrs M, r 108 W 5th.

McLeod Chas, driver Palace Bakery, rms 631 E 6th.

McLeod Neil, rms Y M C A.

McMahon Blaine E, slsmn, r Thoma-Bigelow Bldg.

McManus Ernest A, tel opr Gazette, r 328 Thoma.

McMaster A M, phys, r Saturno Apts.

McMillan Miss B, rms St Albans.

McMillan Donald, usher Grand Theatre, b 117 Stevenson.

McMillan F O, musn, rms Virginia Hotel.

McMillan Josephine (wid Danl), r 904 W 7th.

McMillan M C, asst cashr Scheeline B & T Co, r 117 Stevenson.

McMillan Milo, student, b 117 Stevenson.

McMillan Wm, tailor Sunderlands, r 4 Martin Bldg.

McMinamin Roger, tmstr, r 607 W 3d.

McNair, see MacNair.

McNamara John F, student, b 237 University ter.

McNamara H V, traf mgr N C O Ry, r 41 Colonial Apts.

McNamara Mrs Mary, matron Y M C A, r 428 Ralston.

McNamara Mrs Patrick, dom, 237 University ter.

McNamee Frank, wchmn, r 816 E 4th.

McNamee Lucy, b 816 E 4th.

McNamee Wert, hlpr Reo Nev Co, r 816 E 4th.

McNees Geo O, carp, r 553 N Center.

McNees Jessie, b 553 N Center.

McNeil Henry A, sec Overland L & S Stables, r 719 Humboldt.

McNeil Thos, student, b 418 N Center.

McNeilly Alma, asst A P Lewis, r 461 Nevada.

McNeilly Harold, bkpr Nixon Nat Bank, b 461 Nevada.

McNeilly Hattie (wid Ward D), r 461 Nevada.

McNicholl A M, r 626 N Center.

McPhail Delia, opr Bell Tel Co, b Sparks.

McQueen Jas, hsemn Nev Hdw & S Co, r 203 W 2d.

McQuiston Harold, student, b 550 N Virginia.

McRae A R, bkpr Nixon Nat Bank, r 203 Mill.

McRae Fred, clk, b 203 Mill.

McTaggart Annie (wid M F), r 944 W 1st.

McTaggart Headley, plmbr, b 944 W 1st.

McTaggart Oliver H, plmbr Thos Hamp & Co, b 944 W 1st.

McVicar Grace, student, b Manzanita Apts.

McVicar John, b 226 Elm.

McWilliam May, matron Florence Crittenden Home, 1000 Plumas.

J. E. GASTON

GENERAL CONTRACTOR
CONTRACT AND GENERAL JOBBING
Pattern Making and Model Building

FOURTH AND SURPRISE VALLEY ROAD

RENO, NEVADA

The Nixon National Bank Capital and Surplus
\$1,200,000
STABILITY COURTESY UNEXCELLED FACILITIES
Do Your Banking Business with the Largest Bank in the Intermountain Region

RENO CITY DIRECTORY—1913-14.

99

M

- Mabson Robt C (Wilson & Mabson), r 110 W Commercial Row.
 Macauley A J, druggist, r 34 W 2d.
 Macauley Harry, clk McCullough's Pharmacy, rms Overland Annex.
 Macauley Mary L (wid Thos), r Laurel nr Surprise Valley rd.
 Macauley Thos, driver, r Laurel nr Surprise Valley rd.
 Macauley Wm, r 54 Colonial Apts.
MacDONALD G C (Reno Florists), r 228 Ryland, Tel 1008.
 MacDonald Jas A, r 304 Mill.
 MacDonald Mrs Laurina E, r 228 Ryland.
 MacDonald Thos J, b 228 Ryland.
 MacDowell L G B (Mann, MacDowell & Gignoux), r 46 Gazette Bldg.
 MacDermott Tessie, emp Reno Stm Ldry, b 809 Sierra.
 MacDiarmid Fred C, bkpr Nev Hdw & S Co, r 635 Arlington.
 MacDiarmid Mrs F C, bkpr Frank Campbell, r 635 Arlington.
 MacDiarmid Gladys, stenog Riverside Mill Co, b 635 Arlington.
 MacDiarmid Orvis R, clk P O, b 635 Arlington.
 Machabee W J, formn Reno Mill & Lbr Co, r 150 State.
 Mack Anna M, r 428 Hill.
 Mack Auto Co, M J Mack pres, C W Mack, v-pres, E D Mack sec-treas, 128-134 N Center.
 Mack Chas E (Mack & Green), r 132 Island av.
 Mack Chas W, v-pres Mack Auto Co, r 132 Island av.
 Mack Edith, student, b 132 Island av.
 Mack Effie M, b 428 Hill.
 Mack Ernest D, sec-treas Mack Auto Co, r 132 Island av.
 Mack Leon A, student, b 428 Hill.
 Mack Mrs Mary J, pres Mack Auto Co, r 132 Island av.
 Mack Oral H, lawyer, 150 N Virginia, r same.
 Mack Winfred B, prof U of N, r 829 Lake.
 Mack & Green (C E Mack, G S Green), lawyers, 221 I O O F Bldg.
 Mackay Athletic Field, n of U of N.
MACKAY E REAY, Mgr McKissick Hotel, cor Plaza and Sierra, rms same.
 Mackay School of Mines, Univ of Nev.
 MacKenzie D Mining Co, Sweeney & Morehouse attys, 217 N Virginia.
 Mackley Louise V, student, b 522 West.
 Macklin Mary (wid James), r 805 W 7th.
 Macklin Mary, student, b 805 W 7th.
 MacNair Frank N, carp, r 705 N Virginia.
 MacNair Georgia N, tchr McKinley Park School, b 705 N Virginia.
 MacNair Maude, clk, b 705 N Virginia.
 Madden E E (Frawley & Madden), r 128 E Commercial Row.
 Madigan Dennis W, r 243 W 3d.
MADISON CHAS, Propr Western Hotel Supply Co and Washoe Market, r 620 Plumas, Tel 1584.

Commercial Soap Co.

Our Soaps are Manufactured from None but the Purest and Best Material

Office and Factory
717 So. Virginia
Tel. Main 1398

The Reno Evening Gazette

NEVADA'S
GREATEST
NEWSPAPER

CLEAN JOURNALISM AND HONEST ADVERTISING

DIXON & MILLER

ATTORNEYS AT LAW

Rooms 2-3-4 Journal Building

Phone 1727

RENO, NEVADA

100

1913-14—R. L. POLK & CO'S

THRELKEL'S MOTOR SUPPLY HOUSE
FULL LINE AUTO SUPPLIES
Nevada Distributors for Cadillac

- Madron Thos C, clk P O, r 517 South.
Madsen Christian (Christensen & Madsen), r 561 N Virginia.
Madsen Hans C, ydmn Reno Mill & Lbr Co, r 423 6th.
Maffeley Mrs Constance, r 102 Colonial Apts.
Maffi Stephen (Capitani & Maffi), saloon 107 E Plaza, r 246 Lake.
Magilla Anna M, clk F W Woolworth Co, r ne cor race track.
Magoon Mary, nurse, r 633 W 2d.
Magoon Ruth, student, b 804 Ralston.
Magruder Mrs Kate, clk Harry Fraley, b Hotel Grand.
Maguire H J, butcher Union Mkt, b 235 Vine.
Magwood Grace, dom, 101 State.
Mahan Dorothy, student, b 73 High.
Manhan Geo, wehmn, r 73 High.
Mahan Grace, student, b 73 High.
Maher Dennis W, brtnr, r 474 E 7th.
Mahoney Marietta, rms Nevada Hotel.
Majestic Theatre, Nevada Theatrical Circuit lessees, Majestic Bldg.
Major Harvey C, waiter Thomas Cafe.
Malcolm Mrs May, r 71 Colonial Hotel.
Maloney John, wchmn Reno Brew Co, r Butchers Home.
MaLotte Lizzie M, r 119 West av.
Maltby Mrs Ida, emp Moss The Hatter, rms Golden Annex.
Manardi Margaret, student, b 332 W 4th.
Manciana Benj, r 34 W 2d.
Manente Edward, brtnr Saml Frank, r 140 California av.
Manfredi Raphael, mgr Nev Tlg Co, r 438 South.
Mangini Geo, hlpr N-C-O Ry, b 32 Vine.
Mangini John, carmn N C O Ry, r 32 Vine.
Manhan A, lab Nev Pkg Co.
Manheim Adolph B, confr 123 N Virginia, r Anderson Hotel.
Manheim Anton J, lab, r 615½ Eureka.
Manly Wallace, student, b 505 N Center.
Mann G W (Mann, MacDowell & Gigroux), r 606 S Virginia.
Mann, MacDowell & Gignoux (G W Mann, L G B MacDowell, J R Gignoux), civ engs 46 Gazette Bldg.
MANNING ABRAHAM H, Pres Reno Gazette Publishing Co and Nevada Hdw & Supply Co, r 208 Court, Tel 165.
Manning Building, 29 E Plaza.
Manning, Lincoln, carp Reno Mill & Lbr Co, r 22 Martin.
Manson Frank M, mgr Western Ore Purch Co, r 225 Mill.
Manzanita Hall, n end Virginia, U of N campus.
Manzi A, artist 1 Nixon Nat Bank Bldg, r same.
Manzone Frank, r 225 Mill.
Mapes Bldg, 236 N Virginia.
Mapes Chas W, telr Washoe Co Bank, r 509 Ralston.
MAPES GEO W, Pres Reno Brewing Co and Washoe County Bank, r 509 Ralston, Tel 324.
Mapes Georgia L, clk Washoe Co Bank, b 157 Stevenson.
Marble Gustin B, inspr, r 614 Surprise av.
Marchi John, miner, r 343 Wells av.
Marengo Chris, rms Virginia Hotel.

AUSTIN & MACPHERSON, SPARKS

Dealers in General Merchandise, Groceries, Hardware, Building Material

VERDI LUMBER CO.

Local Yards 3rd
and Vine Sts.

RENO, - NEVADA

LUMBER, FUEL, FEED, IMPLEMENTS Etc.

Best Prices and Service

Phone 855

RENO CITY DIRECTORY—1913-14.

101

Mari Geo J (A L Parker & Co), rms 208 N Center.
Mariner John D (J D Mariner Music Hse), r 227 Ralston.
Mariner J D Music House (J D Mariner), 123 N Virginia.
Marks Arthur L, lab Nev Pkg Co, r rear 614 S Center.
Marlborough Hotel, J B Beck mgr, 235 West.
Marmo Chas (Marmo & Figuni), r Virginia Hotel.
Marmo & Figuni (Chas Marmo, Tony Figuni), saloon, 231 Lake.
Marsh Eliza (wid G F), r 614 Plumas.
Marsh Geo H, slsm Swift & Co, r 665 West.
Marsh Georgia, clk Palace D G Co, b 614 Plumas.
Marshall Carl, brndr Kane's Cafe, r St Charles Apts.
Martens Rev Franz E, pastor St Luke's Church, r 118 Bell.
Martin Anne H, r 157 Mill.
Martin Azala, r 706 S Virginia.
Martin A Karl, student, b 157 Mill.
Martin Building, 150 N Virginia.
Martin Chas D, mach Calavanda Auto Co, rms Anderson Hotel.
Martin Chas F, mgr The Tavern, r Lusich Annex.
Martin Elsie H, hotel, 803 E 4th.
Martin Francis, student, b 338 Elm.
Martin Frank, rancher, r 338 Elm.
Martin Fred, clk Donnells & Steinmetz, r 421 Chestnut pl.
Martin H R, trav agt, rms Hotel Golden.
Martin John P, phys, 10 Washoe Co Bank Bldg. r 627 N Virginia.
Martin John P jr, student, b 627 N Virginia.
Martin Jos E, coal 235 Ralston, r same.
Martin Margaret S, b 157 Mill.
Martin Mary, student, b 338 Elm.
Martin Matthew L, clk Pac Portland Cement Co, r 658 Spokane.
Martin Ray, asst G E Bamberger, rms 30 California av.
Martin Mrs Sadie, bkpr Andrew Lane, r 150 West av.
Martin Wm, groceries 301 E 4th, r 119 Bell.
Martin Wm O H, r 157 Mill.
Martinez T W (Reno Elec Wks), r 639 W 4th.
Marx Issac (Nev Rug Hse), r 445 S Virginia.
Mary S Doten School, 5th n e cor Washington.
Marymont J (Marymont & Etchebarren), rms Hotel Golden.
Marymont Louis, mgr Marymont's Jwly Store, r Hotel Golden.
Marymont & Etchebarren (J Marymont, J Etchebarren), clothing,
227 N Center.
Marymont's Jewelry Store, Louis Marymont mgr, Virginia cor 2d.
Marzen Laurena, student, b 760 N Center.
Mason Eliz (wid G W), r 430 Lake.
Mason Elma J (wid Lew), r 541 W 8th.
Mason Geo M, pkr Pac Portland Cement Co, r 70 Keystone av.
Mason Saml M, tmstr Nev Trans Co, r 646 Morrill av.
Masonic Cemetery, Henry Deitrich sexton, W 3d extd.
Masonic Temple, N Virginia cor 1st.
Masonic Temple Assn, Robt Lewers sec, Masonic Temple.
Massa Davie, waiter Mineral Cafe.

Commercial Soap Co.

Our Soaps are Manufactured
from None but the Purest
and Best Material

Office and Factory
717 So. Virginia
Tel. Main 1398

Travel via OREGON SHORT LINE
FOR ALL POINTS NORTHWEST

PALACE BAKERY

All Kinds of Bakery Goods
Ice Cream and Candies

E. L. BACON, Propr.

Wholesale and Retail

RENO, NEVADA

102

1913-14—R. L. POLK & CO'S

- MASSEY W A, Attorney-at-Law 313-318 Clay-Peters Bldg, Tel 480, r 239 Flint, Tel 816.
 Masters Henry C, mgr Arena Athletic Club, r 1203 E 4th.
 Masuda Y, rest 13 E 2d, r 137 W 3d.
 Mathews Isaac R, r 358 Lake.
 Mathews John L, r 358 Lake.
 Mathews Roger D, clk Humphrey Supply Co, r 358 Lake.
 Matthiesen A J P, slsmn, b Riverside Hotel.
 Mattke Carrie, opr Bell Tel Co, b Sparks.
 Mattson Louis, crane man Pac Portland Cement Co.
 Mausey Al, formn Nev Pkg Co, r 752 W 5th.
 Maxson Elwyn L, student, b 801 N Center.
 Maxson Herbert B, r 801 N Center.
 Maxwell Agatha (wid Wm), r 217 E Taylor.
 Maxwell Agnes J, tchr Southside School, b 217 E Taylor.
 Maxwell Alice, tchr Sparks school, b 217 E Taylor.
 Maxwell Edward, b 217 E Taylor.
 Maxwell Emily (Oling House), r 31 W Plaza.
 Maxwell Harry, stm ftr, r 31 W Plaza.
 Maxwell Isaac, miner, r 230 N Center.
 May Claude C, sec Cotton-Turner Cigar Co, r 40 Colonial Apts.
 May Michael J (Reno Cornice & S M Wks), r Sparks.
 Mayberry Jas, r 220 Coml Row.
 Mayberry Thos, r 826 W 7th.
 Mayer, see also Meyer.
 Mayer Leon S (Lachman & Mayer), r 132 Ralston.
 Mayers Mrs H, clk, r 116 Ridge.
 Mayhew Albert, tmstr Nev Trans Co, r 5th cor Surprise av.
 Mayhood Clyde C, r 227 Elm.
MAYOR OF RENO, R C Turriffin, City Hall.
 Mazuma Hills Mining Co, John Harman pres, 217 Clay-Peters Bldg.
MEACHAM CHAS S (American Cash Grocery Co), 226 N Virginia,
 r 812 same.
 Meacham Ruth, student, b 812 N Virginia.
 Meade Albert C, mining, r 330 Maple.
 Meade Albert M, printer White Co, b 330 Maple.
 Meade Marjorie, student, b Manzanita Hall.
 Meanor Chas, waiter Mineral Cafe.
 Means C A, mining, rms Richelieu Hotel.
 Means Donald G, insp P O, r 223 Park av.
 Means Marie T, student, b 223 Park av.
 Medland Chas P, formn Journal, r 712 Lake.
 Meeks Ralph F, sec Rochester Hills M Co, r 101 Colonial Apts.
 Meffley Alice, student, b 304 Walnut.
 Meffley Catherine B (wid John W), r 304 Walnut.
 Meffley Franklin T, sergt Police Dept, r 133 W 4th.
 Meggs Fred E, opr, rms Y M C A.
 Meiss Mrs Ava E, r 126 Ridge.
 Meiss Dora L, stenog White Co, r 721 N Virginia.
 Meiss Louis, grocer 126 N Virginia, r same.
 Melarkey Clinton V, student, b 649 S Virginia.

Standard Courses in Liberal Arts, Agriculture, General Science
University of Nevada

Fredericksburg Beer

H. C. HEIDTMANN

251 RALSTON ST.

PHONE 109

RENO, NEVADA

RENO CITY DIRECTORY—1913-14.

103

Melarkey David W, r 649 S Virginia.
Melarkey Wm E, student, b 649 S Virginia.
Mellilo Remicio, lab, r 355 Wells av.
Melton B E, opr, r 307 W 4th.
Menante Frank J, botlr, r 80 Vine.
Menante M E (Semenza & Co), r 143 Winter.
Menard Jos, r 331 West.
Menard Lillian, clk Dalton, Clifford & Wilson Co, b 331 West.
Menardi Blair, student, b 332 W 4th.
Menardi J B, r 332 W 4th.
Menardi Meda, tchr South Side School, r 332 W 4th.
MENARDI MUSIC CO, O P Judd mgr, Pianos, Organs and Musical Merchandise, 214 Sierra, Tel 306.
Mench Mrs F, clk Gray, Reid & Wright Co, r 25 Thoma-Bigelow Bldg.
Mendall Bernhard, buyer Bissinger & Co, r 601 N Center.
Mendon Frank, lab Pac Portland Cement Co.
Menetta Edward, mgr Monarch Saloon, r 140 California av.
Menetta Frank, botlr Frank Bros Co.
Menetta Wm, tmstr Frank Bros Co.
Mergens A J, dept mgr Peck & Sample Co Inc, r St Albans Hotel.
Merklinger Geo, r 417 W 4th.
Merrill Alfred L, mach Reno Mill & Lbr Co, r 732 E 4th.
Merrill Emma (wid Frank W), r 503 South.
Merrill Frank M, mach Reno Mill & Lbr Co, r 61½ Truckee.
Merrill Lloyd, glazier Reno Mill & Lbr Co, b 832 E 4th.
Merrill Maria, r 542 Lander.
Merriman Betty, clk Gray, Reid & Wright Co, r 325 Hill.
Merritt Andrew O, mgr Reno Stock Yds, r same.
Mershaun Fred, brtnr, r 330 W 5th.
Mery F Geo, miner, r 963 E 5th.
Meskimons B C, formn St Dept, b 529 W 2d.
Meskimons Jas R, city eng, r 529 W 2d.
Meskimons Mildred, student, b 529 W 2d.
METCALF OVIDO U, Trav Frt and Pass Agt Southern Pacific Co, r 761 N Center.
Metcalf Theron, r 761 N Center.
Methodist Episcopal Church, Sierra bet 1st and 2d.
Metzker Alonzo, clk W U Tel Co, b 1015 Ralston.
Metzker Frank, driver, rms 40½ W Commercial Row.
Mewes Harry F, lab, r 705 North.
Mewes Herbert G, lab, b 705 North.
Meyer, see also Mayer.
Meyer Harry H, chffr, rms Golden Hotel.
Meyer Jacob C (Savage Plbg & Htg Co), r 849 Riverside Drive.
Meyers August, brtnr Becker's, r 237 W 3d.
Meyers Mrs Rose M, r 157 Stevenson.
Middage J L, mining, rms Virginia Hotel.
Milberry Bakery (J F Harger), 100 W Commercial Row.
Milberry Chester A, mech, r 505 N Center.
Milberry Sadie, b 505 N Center.

Commercial Soap Co.

Our Soaps are Manufactured
from None but the Purest
and Best Material

Office and Factory
717 So. Virginia
Tel. Main 1398

THE SAFE AND QUICK WAY IS VIA THE
SOUTHERN PACIFIC CO.

JOIN THE RENO COMMERCIAL CLUB

AND DO YOUR PART TO UPBUILD THE CITY OF RENO AND THE STATE OF NEVADA

Western Hotel Supply Co.

WASHOE MARKET

CHAS. MADISON, Proprietor
TEL. 429 P. O. BOX 761

Wholesale and Retail Hotel & Restaurant Supplies, Fresh & Salt Meats, Fish & Poultry
145-147 N. VIRGINIA ST. - - - RENO

104

1913-14—R. L. POLK & CO'S

- Milburn M, lawyer Columbia Bldg, r 200 W 3d.
 Milcufsky Abram, tailor 129 N Virginia, r 150 Stevenson.
 Milentz Carl, student, b Lincoln Hall.
 Miles Henry W, r 738 N Virginia.
 Miles Jas, carp, r 560 Lake.
 Milisich S B, saloon 31 E 2d, r 321 W 4th.
MILLER A GRANT (Dixon & Miller), Lawyer, 2-3-4 Journal Bldg,
 r 877 Aitkin av.
 Miller A, lab Nev Pkg Co.
 Miller Chas, barber 261 N Virginia, r 633 Nevada.
 Miller Chas, carp, rms The Idaho.
 Miller Chas jr, lab Pierson Mill & Lbr Co, b 633 Nevada.
 Miller Chas E, trav agt Reno Gro Co, r 629 Lake.
 Miller Chas J, r 423 W 3d.
 Miller Chas N, mining, rms Golden Hotel.
 Miller Daniel, mach, r 1056 Sierra.
 Miller Eleanor, r 128 W Liberty.
 Miller Ethel, clk Gray, Reid & Wright Co, b 515 S Virginia.
 Miller Eugene W, clk Washoe Gro, r 515 S Virginia.
 Miller Mrs E A, r 3 Washington.
 Miller Fred F, blksmith Armstrong Mfg Co, r Richelieu Hotel.
 Miller Geo E, mach Central Auto & M Wks, r 218 S Center.
 Miller Gladys E, maid The Idaho, b 218 S Center.
 Miller Jas R, drftsmn, rms Y M C A.
 Miller Mrs Jean, atdt State Asylum, r same.
 Miller John, lab Nev Pkg Co, r 345 Morrill av.
 Miller Jos, r 345 Morrill av.
 Miller Jos S (Miller & Horgan), r 137 E Plaza.
 Miller Julius (Frisco Cng Shop), rms St Albans.
 Miller Laura B, tchr Orvis School, r 220 Elm.
 Miller Leon, optician, r 103 West.
 Miller Louise R, r 42 Colonial Apts.
 Miller May (wid Hugh), r 137 West av.
 Miller Millie, stenog Co Auditor, r 137 Plaza.
 Miller Morris, shoemaker 210 N Center, r French Hotel.
 Miller M B, driver Western Auto Supply Co, b Overland Hotel.
 Miller M E, slsmn, r 321 Sierra.
 Miller Rose, r 137 West.
 Miller Ruth, student, b 629 Lake.
 Miller Stanley, lab, b 32 Rock.
 Miller Susan S (wid Geo M), r 220 Elm.
 Miller Webb, sticker Nev Planing Mill.
 Miller Wm A, mining, r 148 Pickard pl.
 Miller & Horgan (J S Miller, Edward Horgan), cigars and emp
 agts, Commercial Row cor Center.
 Millilo Hugo, lab St Dept.
 Millner Atha, bkpr Conant Bros, b 125 W 2d.
 Millner Byron, drftsmn Reno Power L & W Co, r 543 N Center.
 Millner Mrs Geo T, 125 W 2d.
 Millner Jas, mining, r 218 St Lawrence av.
 Mills Evangeline, clk, r 729 N Center.

Only 24 $\frac{1}{2}$ Hours Between Salt Lake and Los Angeles
 — VIA The Salt Lake Route —

Reno Florists 226 No. Virginia St.
 Tel. 314 P.O. Box 851
 Choicest of Cut Flowers, Plants and Decorations

RENO CITY DIRECTORY—1913-14.

105

- Mills Jos D, hlpr Nev Eng Wks, r 729 N Center.
 Mills Louis, hlpr Mineral Cafe.
 Mills Mary (wid David), r 729 N Center.
 Mills Railway Crossing Co, Mack & Green agts, 221 I O O F Bldg.
 Milne Jas, sdlr Bools & Butler, r Golden Eagle Hotel.
 Milne J S, r 321 Sierra.
MINERAL CAFE (G Del, Robert Raymond, Thos Duke), cor Doug-
 las and Lincoln Alleys, rear Hotel Golden Annex, Tel 68.
 Minetto Andrew, driver Semenza & Co, r 128 Winter.
 Minetto Antonio, linemn, r 127 Winter.
 Miniggio A, phys, 244 West, r same.
 Minor Harvey H, r 802 W 2d.
MIRAMON JAMES, Mgr Reno Steam Laundry Co, r 229 Plaza, Tel
 Main 635.
 Mitchell E H, student, b Lincoln Hall.
 Mitchell John S, pres W I Mitchell Co, r 36 8th.
 Mitchell Jos, barber, r 59 Truckee.
 Mitchell Orvis, lab, r 625 W 3d.
 Mitchell W I Co, J S Mitchell pres and mgr, H H Creek sec, whol
 grocers, agts Cudahy Pkg Co, 242½ E Commercial Row.
 Mizouye K, r 230 N Center.
 Moana Springs Mineral Co (John Steele), S Virginia rd.
 Moffat Wm H (Moffat & Humphrey Bros), pres Union Land &
 Cattle Co, r Virginia rd.
 Moffat & Humphrey Bros (W H Moffat, H G and J L Humphrey),
 live stock, 1 Overland Hotel.
 Moffitt Clarence D, tmstr, r 843 Lake.
 Moffitt Lizzie E, b 843 Lake.
 Moffitt Lucinda (wid D), r 843 Lake.
 Mohr Wm, aud Washoe Co Bank, r 821 Ralston.
 Moler Jacob, carp, r 556 Alameda av.
 Monarch Cafe (Peter and Chris Petersen), 225 N Virginia.
 Monarch Saloon (Frank Bros), 225 N Virginia.
 Mondad Harry, lab Pierson Mill & Lbr Co.
 Mongola Chas, lab, r 112 Keystone av.
 Monnie Geo, emp Becker's.
 Monroe Hotel (Mrs Herman Davis), 752 N Center.
 Monroe Wm M, expmn 637 N Center, r same.
 Montelatici C, r 440 Morrill av.
 Montelatici Giuseppe (Toscano Hotel), r 238 Lake.
 Montgomery Geo G, clk Cotton-Turner Cigar Co, r Colonial Apts.
 Montgomery Marie, r 621 N Virginia.
 Montross Allen, lab Reno S & R Co, b Ventura Hotel.
 Moody John, asst Groesbeck & O'Brien Co, rms 129 W 2d.
 Moody John, student R H S, b 354 W 4th.
 Moody Mrs J F, clk Gray, Reid & Wright Co, b 129 W 2d.
 Moody Lois, student, b 354 W 4th.
 Mooney Homer, reporter Nev State Journal, r 115 W 4th.
 Mooney Kitty, r Thoma-Bigelow Bldg.
 Moore Chas F, dentist, r 442 W 2d.
 Moore Della R, bkpr Reno Wall Paper & P Co, b 442 W 2d.

American Cash Grocery Co. 226 N. Virginia St.
 Telephone 41
GROCERIES-FRUITS-VEGETABLES—THE BEST

Commercial Soap Co.

Our Soaps are Manufactured
 from None but the Purest
 and Best Material

Office and Factory
 717 So. Virginia
 Tel. Main 1398

Pierce-Bosquit Abstract & Title Co.

Yours for Security in Title Phone 862 209 I. O. O. F. Bldg.



FINE
Portraits

F. P. DANN, Propr.
204 N. Virginia St.

RIVERSIDE STUDIO

ALL CLASSES OF MINING AND OUTSIDE PANORAMIC PHOTOGRAPHY • PHOTOGRAPHY AND KODAK FINISHING

106

1913-14—R. L. POLK & CO'S

Moore Earl W, clk C H Rathbun, r 442 W 2d.
Moore Elmer B, r 437 Granite.
Moore H C, slsmn Flanigan Whse Co, b 915 5th.
Moore H L, com mer, r 59 Colonial Apts.
Moore Juanita (wid Geo), r 635 Plumas.
Moore Milton B (Stoddard, Moore & Woodburn), r 800 Wheeler.
Moorehead Samuel E, b 43 Mill.
Mooser Chas E, phys and City Health Officer, 104 Sierra, r same.
Moquist August, mason, r 526½ Lander.
Moran Jas, r Washoe Co Hosp.
Moran Mrs Phyllis, pianist Rick's Resort, rms same.
Moran Thos F, judge 2d Dist Court, Court House, r 1044 W 1st.
Moranda Arnobu, lab, r 562 Santa Clara.
Morehouse Henry V (Sweeney & Morehouse), r 457 Lake.
Morgan Beulah A, tchr Mount Rose School, r 447 Nevada.
Morgan Mrs Carrie M, r 447 Nevada.
Morgan Edward R, painter, r 331 Sierra.
Morgan Emory, r 447 Nevada.
Morgan Geo L, mgr W U Tel Co, r 423 N 4th.
Morgan Gus, r 243 Stewart.
Morgan John, lab St Dept.
Morgan J H, tchr High School, r 725 Virginia.
Morgan Mary (wid E), r 219 Elm.
Morgan Thos E, carp, r 513 Elko av.
Moriarty Grace, pkr Riverside Mill Co, b Sparks.
Moriarty Michl, mining, r 543 W 6th.
Morost F A, r Saturno Apts.
Morrell Geo T, cook, r 230 N Center.
Morrill Eli A, r 439 Nevada.
Morrill Fred W, fireman Fire Dept, r 620 W 7th.
Morrill W S, lab Reno Power L & W Co.
Morris Agnes, tchr, r 29 Colonial Apts.
Morris Conrad, painter, r 615 Lander.
Morris Mrs J B, r 229 Colonial Apts.
Morris Peter, miller Pac Portland Cement Co.
Morris Richard L, electn, r 41 Keystone av.
Morris Weldon B, mgr Colonial Hotel, r 229.
Morris & Levy, Herman Levy mgr, dry gds, 211-213 N Virginia.
Morrish Byron, clk Gray, Reid & Wright Co, r 58 Colonial Apts.
Morrish Mary (wid Aaron), r 150 State.
Morrison Chancellor E, clk Swift & Co, r 320 Ridge.
Morrison Dorothy, student, b 320 Ridge.
Morrison Robt, student, b 320 Ridge.
MORRISON SIDNEY K, Phys and Surgeon 2-6 Gazette Bldg, Tel
238, r 325 Flint, Tel 843.
Morrison Wm H, repr Bell Tel Co, r 612 S Virginia.
Morrow Chester, r 239 Flint.
Morrow Frank, emp Chism Ice Cream Co, r 211 Keystone pl.
Morrow John M, bkpr Nixon Nat Bank, r 239 Flint.
Morrow Nell, student, b 239 Flint.
Morse Chas F, plstr, r 460 Lake.
Morse F M, r 624 W 4th.

J. E. GASTON

GENERAL CONTRACTOR
CONTRACT AND GENERAL JOBBING
Pattern Making and Model Building

FOURTH AND SURPRISE VALLEY ROAD

RENO, NEVADA

The Nixon National Bank

Capital and Surplus
\$1,200,000

STABILITY COURTESY UNEXCELLED FACILITIES
Do Your Banking Business with the Largest Bank in the Intermountain Region

RENO CITY DIRECTORY—1913-14.

107

Mortensen Jas, r 38 E 11th.
Mortenson Gerda, maid 325 Flint.
Morton Bros (E T Morton), 12 E 2d.
Morton Edgar T (Morton Bros), rms Saturno Bldg.
Morton Walter, slsmn, r 560 N Virginia.
Moses Henry, fdr Nev Press Co, b 103 Washington.
Mosher James, driver Nevada Junk Co, r rear Ventura Hotel.
Moss Bessie, dom 216 E 6th.
Moss Frank, cook, r 245 Sierra.
Moss Jas J, mining, r 543 N Center.
MOSS THE HATTER (Moss R Archambault), Old Hats Made Like
New, Two Stores, 240 N Virginia, Tel 53, and 30 Douglas al.
Mott Chas H, pres Mott Sta Co, r 543 Lander.
Mott Mrs G H, sec and treas Mott Sta Co, r 543 Lander.
Mott Stationery Co, C H Mott pres, Mrs G H Mott sec and treas,
133 S Virginia.
Mount Rose School, Lander nr W Taylor.
Mount Tenabo Mining Co, J B Menardi pres, C H Burritt sec, 24
Gazette Bldg.
Mountain Machinery Co (R F Roy, Jos LeDuc), 110 Coml Row.
Mountain Meadows Copper Co, H L Bellam agt, 250 Lake.
Mountain View Cemetery, Nevada extd.
Mowbray Isabella P, r 15 Colonial Apts.
Moya Walter, herder, r 33 W 6th.
Moyeis Mrs Helen, r 116 Ridge.
Mozingo Mrs Cathrine, r 600 Mill.
Mozingo Saml W, pres Nev Trans Co, r 600 Mill.
Mozzetti Jos (Sierra Grotto), 1027 W 2d.
Mudd Lizzie R, asst cashr Farmers & Mechts Nat Bank, b 118
Island av.
Mudd Mrs M, r 118 Island av.
Mugeiza D, brtnr A Baldini, r 222 Lake.
Mullen James, miller Pac Portland Cement Co.
Mullins Hugh, student, r Verdi rd.
Mulvaney Jas, lab, r Surprise Valley rd nr 4th.
Munden Rudolph B, grocer 28 Vine, r same.
Mungary F, r Thoma-Bigelow Bldg.
Munn Thos, mgr Waldorf Cafe, r 307 Granite.
Murdock A E, mgr, r 321 Sierra.
Murdock Peter, waiter Kane's Cafe.
Murdock Robt O, carman Reno Traction Co.
Murphy Edward, messr Cupid Messr Service, rms Virginia Hotel.
Murphy Frank A (Campbell Furn Co), r 359 N Center.
Murphy Jas A, com mer, r 8 Colonial Apts.
Murphy Jas P (Murphy & Sather), r 239 Center.
Murphy John, mach, r 560 Lake.
Murphy John H, mgr Ennis-Brown Co, r 145 Ridge.
Murphy John J, stockman, r 444 Lake.
Murphy John J jr, r 614½ Elko av.
Murphy J H, r 705 Mill.
Murphy Leo O, civ eng Truckee River General Electric, r 473 E 6th.

J. T. HAMMERSMARK

COLLECTOR

PHONE 1464

645 W. 6TH STREET

RENO, NEVADA

References: Farmers & Merchants Bank, Reno Evening Gazette, J. R. Bradley Co.

Commercial Soap Co.

Our Soaps are Manufactured
from None but the Purest
and Best Material

Office and Factory
717 So. Virginia
Tel. Main 1398

DIXON & MILLER

ATTORNEYS AT LAW

Rooms 2-3-4 Journal Building

Phone 1727

RENO, NEVADA

108

1913-14—R. L. POLK & CO'S

THRELKEL'S MOTOR SUPPLY HOUSE
FULL LINE AUTO SUPPLIES
Nevada Distributors for Cadillac

Murphy Michl, r Washoe Co Hosp.
Murphy M F, carman Reno Traction Co.
Murphy Thelma, r 110 Washington.
Murphy Thos, r 230 N Center.
Murphy Vincent, nurse St Mary's Hosp, r 231 Walnut.
Murphy W H, waiter, rms Richelieu Hotel.
Murphy W W, brtnr, r 306 E 4th.
Murphy & Sather (J P Murphy, Carl Sather), saloon 239 N Center.
Murray Chas, r 200 W 3d.
Murray Chas M, waiter, r 323 Ralston.
Murray Edith, sec, r 628 Lake.
Murray Edwin, student, b 834 Bell.
Murray Ethel R, stenog S P, b 628 Lake.
Murray Fred A, r 628 Lake.
Murray Hazel, student, b 834 Bell.
Murray John J, signs 230 Lincoln al, r 219 W 2d.
Murray Ruth, student, b 309 W 4th.
Murray Thos J, lawyer 25 Gazette Bldg, rms St Albans.
Murtaugh J J, mgr Rainier Bottling Wks, r Colonial Apts.
Muschert Fritz, sge mkr Nev Pkg Co.
Mussen Chas, rms Nevada Hotel.
Mussen Edward, rms Nevada Hotel.
Musson C S, miner, r 333 Lake.
MUTUAL LIFE INSURANCE CO (of New York), Sterud Bros Dist
Supts, 2 Masonic Temple, Tel 657 (See front cover).
Myers Fred, clk Palace D G Co, r Anderson Hotel.
Myers Thos U, clk, r 73 Truckee.

N

Nadon Mary J (wid O), r 345 N Virginia.
Nagasaki Frank, cook Hobbs & Baer, r S Virginia Extd.
Nagy Michl, eng Reno Brew Co, r 441 Spokane.
Nanc Burton F, farmer, r 228 Stewart.
Nantker Harry B, clk N-C-O Ry, r Saturno Apts.
National Cash Mkt (Jesse Black), 26 W 2d.
National Fresh Air Furn Co, Mack & Green agts, 221 I O O F Bldg.
National Incorporating Co, Mack & Green agts, 221 I O O F Bldg.
Naumer Frances, r 131 W 3d.
Naumer Geo, clk Edwin Clay, b 131 W 3d.
Navarrot Jean (French Clnrs & D Wks), rms Indart Hotel.
Neal, see also Neil.
Neal Mrs J H, r Thoma-Bigelow Bldg.
Nease Geo H, bge agt S P, r 363 Roberts.
Neasham Myrtle, student, b 607 N Virginia.
Neasham Wm C, stockman, r 607 N Virginia.
Need Matilda, clk, r St Charles Apts.
Neeld Harper, student, b Lincoln Hall.
Neff Bert F, carrier P O, r 126 Gardner.
Neff J S, agt N Y Life, r 227 West.

AUSTIN & MACPHERSON, SPARKS

Dealers in General Merchandise, Groceries, Hardware, Building Material

VERDI LUMBER CO.

Local Yards 3rd
and Vine Sts.
RENO, - NEVADA

LUMBER. FUEL. FEED. IMPLEMENTS Etc. Best Prices and Service Phone 855

RENO CITY DIRECTORY—1913-14.

109

Neidt Fred A, contr 129 Ralston, r same.
Neil, see also Neal.
Neil Eva F, b 617 Ralston.
Neil Frances E (wid A C), r 617 Ralston.
Neil May S, stenog Summerfield & Richards, b 617 Ralston.
Neilson Alice, b 421 Elm.
Neilson Andrew C, rancher, r 421 Elm.
Neilson Carl E, messr W F & Co Exp, b 421 Elm.
Neilson Irwin F, bkpr Farmers & Merchants Nat Bank, b 421 Elm.
Nelson Alex C, eng Troy Lndry, r 505 Scott.
Nelson Alfred, r 320 W 5th.
Nelson Alice, dom 323 Church la.
Nelson Andrew, sheep, r 46 W 10th.
Nelson Annie, dom, 845 Sierra.
Nelson Arthur, eng, r 431 Lake.
Nelson Mrs Bessie, r 505 W 4th.
Nelson Carl, brtnr, r 505 W 4th.
Nelson Carrie, student, b 47 W 10th.
Nelson C W, mining, rms Hotel Golden.
Nelson David, blksmth, r 3 Water.
Nelson Hans, tmstr, r 546 Mill.
Nelson Howard, opr Grand Theatre, b 546 Mill.
Nelson Jas, stockman, r 27 W 10th.
Nelson Louis, brtnr, r 335 Chestnut pl.
Nelson Mabel C, student, b 47 W 10th.
Nelson Nels B, clk, r 839 N Center.
Nelson Peter A, eng Reno Brew Co, r 431 Lake.
Nelson Peter L, telr Nixon Nat Bank, r 745 N Center.
Nelson Ralph W, drftsmn U S Survr Gen, r 557 Wash.
Nelson Robt (Reno Cash Store), r 47 W 10th.
Nettle Clarence L, hlpr W F & Co Exp.
Nevada Adv Co, S W Porteous mgr, Masonic Temple Bldg.
Nevada Agency & Trust Co, O J Smith sec, 204 N Virginia.
Nevada Agricultural Farm, Theo W Clark supt, 9th cor Surprise Valley rd.
Nevada Bankers Assn, J W Davey sec, 247 N Virginia.
Nevada Brokerage Syndicate, O H Mack pres, collrs, 1-2 Martin Bldg.
Nevada Buster Co, Ingalls, Heaton & Co agts, 91 N Virginia.
NEVADA-CALIFORNIA-OREGON RY, T F Dunaway Gen Mgr, H V McNamara Traffic Mgr, Gen Offices and Depot E 4th, Tel 720, Frt Office Plaza cor Lake, D Herring Agt, Tel 1500.
Nevada College of Music (C Francis Durand), 239 Mill.
Nevada Credit Co, Geo Pyatt mgr, house furngs, 35 W Plaza.
NEVADA ENGINEERING WORKS, A J McCone Pres, H P Phillips Supt, Engineers, Founders and Machinists, 4th and Surprise Valley rd, Tel 453. (See front cover).
Nevada Frt Claim Bureau, H C Leavitt mgr, 138 N Center.
NEVADA HARDWARE & SUPPLY CO, A H Manning Pres, O W Ward V-Pres, C L James Sec, 209-215 Sierra, Tel 351. (See back cover).

Commercial Soap Co.

Our Soaps are Manufactured
from None but the Purest
and Best Material

Office and Factory
717 So. Virginia
Tel. Main 1398

Travel via OREGON SHORT LINE FOR ALL POINTS NORTHWEST

PALACE BAKERY All Kinds of Bakery Goods
Ice Cream and Candies

E. L. BACON, Propr.

Wholesale and Retail

RENO, NEVADA

110

1913-14—R. L. POLK & CO'S

- Nevada Home Oil Co, Ingalls, Heaton & Co agts, 91 N Virginia.
 Nevada Hills Mining Co, C F Burton sec, Herz Bldg.
 Nevada Hospital for Mental Diseases, Dr J A Lewis supt, E L Bingham supvr, Asylum rd.
 Nevada Hotel (Mrs Kathryn Donaghy), 4th cor Lake.
 Nevada Junk Co (Herman Wald), Plaza cor Center.
 Nevada Junk House, H Bushell mgr, 546 E 4th.
 Nevada Land & Live Stock Co, J D Bradley pres, H G Humphrey sec, 1 Overland Hotel.
 Nevada Machy & Elec Co, F O Broili pres, C E Condit sec-treas, 121 N Virginia.
 Nevada Metal Mfg Co, H J Thrall mgr, Plaza and Evans av.
NEVADA MINES & FARMS, Nevada State Journal Pub Co Publr
 20 E 2d, Tel 186.
 Nevada Optical Co, N A Brown mgr, 34 E 2d.
NEVADA PACKING CO, U M Slater Pres, J W Blum Sec, S H Overstreet Mgr, E 4th cor Alameda, Tel 254.
NEVADA PLANING MILLS CO, A Spencer Pres and Gen Mgr,
 Building and House Finishing Material, Fruit and Packing Boxes, 7-8 Ryland & Levy Bldg, 158 N Virginia, Tel 464.
 Nevada Plumbing & Heating Co (F C Butler, E E Phillips), 346 N Virginia.
NEVADA PRESS CO, Z V Stalnaker Mgr, Printers, Publishers and Bookbinders, Proprs Sierra Engraving Co, Gazette Bldg, Tel 1212. (See back cover).
 Nevada-Rochester Mining Co, F A Wood agt, 28 W 2d.
 Nevada Rug House (Saml Emrich, Isaac Marx), 257 N Virginia.
 Nevada Sheet Metal Wks (A P Ceander), 320 Morrill.
 Nevada School of Music (John Villa), 236 W Commercial row.
 Nevada State Agriculture Assn, Edw H Coffee supt, race track, end of Alameda av.
 Nevada State Asylum, see Nevada Hospital for Mental Diseases.
NEVADA STATE JOURNAL, Nevada State Journal Pub Co Publr,
 20 E 2d, Tel 186.
NEVADA STATE JOURNAL PUB CO, G D Kilborn Pres, Pubs
 Nevada State Journal and Nevada Mines and Farms, 20 E 2d, Tel 186.
 Nevada State Poultry Assn, J W German sec, 624 W 4th.
 Nevada State Sheep Commn, 306 I O O F Bldg.
 Nevada Tailoring Co, R Manfredi mgr, 216 N Center.
 Nevada Tea Store, J H Wiggs mgr, 136 W 2d.
 Nevada Theatrical Circuit, D D Hurst pres, G D Hurst v-pres, A N Salisbury sec, lessees Majestic Theatre, Majestic Bldg.
NEVADA TRANSFER CO (Inc), S W Mazingo Pres, H E Stewart
 Sec-Treas, Storage, Moving, Packing, Concrete Warehouse, 2d s w cor Lake, Tel 30.
 Nevada State University, Jos E Stubbs pres, 9th bet Virginia and Lake.
 Nevada Trust Co, Dodge & Barry agts, 302 Clay-Peters Bldg.
 Nevada Valleys Power Co, H D Danforth agt, 312 Clay-Peters Bldg.

Standard Courses in Liberal Arts, Agriculture, General Science

University of Nevada

Fredericksburg Beer

H. C. HEIDTMANN

251 RALSTON ST.

PHONE 109

RENO, NEVADA

RENO CITY DIRECTORY—1913-14.

111

Nevada & California Land & Live Stock Co, Edward Wolfe sec, Golden Hotel.

Neven Jas H, mining, r 546 Sinclair.

Neverman Wm, emp R P L & W Co, r 341 Chestnut pl.

NEW IDEA LADIES' TAILORING & DRESSMAKING (Wm Kauffman), 15 W 2d. (See back cover).

NEW IDEA LADIES' TAILORING AND DRESSMAKING

WM. KAUFFMAN, MANAGER

SKIRTS, \$3.00 and Up

Dresses \$5.00 and Up

A Full Line of the newest fashions and samples always on hand
Every Garment Guaranteed. Satisfaction given or money cheerfully refunded

15 W. 2nd Street

Reno

New Method Clnrs & Dyers (John Petre, Jos Elcano), 142 E 2d.

New Shop for Women (Marie Bonfils), 119 N Virginia.

NEW YORK LIFE INSURANCE CO, M E North Agency Organizer,

A P Ruch Cashr, 4 Washoe County Bank Bldg, Tel 92.

Newby A T, r 321 Sierra.

Newcomb Chas, barber Chas Miller, b 261 N Virginia.

Newcomb Mrs Gertrude, r 221 W 5th.

Newlands Francis G, U S Senator, r Newlands Heights.

Newman Al, dairyman, r 15 W 2d.

Newman John G, emp Overland L & S Stables, r 452 Alameda av.

Newman Louis, r Saturno Apts.

Newmarker Edward, carp, r 526 Sierra.

Newmarker Fred P, carp, r 526 Sierra.

Newmarker Henry J, contr, 653 Lake, r same.

Newmarker John, carp, r 526 Sierra.

Newmarker John jr, clk Nev Hdw & S Co, b 526 Sierra.

Newton Saml H, contr, 636 Plumas, r same.

Nicholas Frank, r Saturno Apts.

Nicholas Mrs Rose, cashr Grand Theatre, r 331 West.

Nichols Abby, prin Babcock Memorial Kindergarten, r 135 Elm.

Nichols Albert S, r 113 W 4th.

Nichols Chas S, clk Police Dept, r 325 Thoma.

Nichols Herbt L, sec Reno Meat Co, r 43 W 8th.

Nichols Mary, tchr, b 43 W 8th.

Nichols Oliver, slsmn, r 533 N Virginia.

Nicholson Geo, repr N C O Ry, b 452 N Center.

Nickerson W N, rms Hotel Golden.

Nicolosi Angelo, barber 218 N Center, r 218 Pine.

THE SAFE AND QUICK WAY IS VIA THE

SOUTHERN PACIFIC CO.

Commercial Soap Co.

Our Soaps are Manufactured
from None but the Purest
and Best Material

Office and Factory
717 So. Virginia
Tel. Main 1398

WHY Don't You? Belong!
The Members of the Reno Commercial Club
Are Merchants, Professional and Mining Men

WM. SUTHERLAND Commercial and Society
PRINTING
 Basement I. O. O. F. Bldg. Cor. 2nd and Center Sts.
 TEL. 56 RENO, NEV.

112 1913-14—R. L. POLK & CO'S

Nield Harper, student, b Lincoln Hall.
 Niles Geo S, car bldr, r 807 W 7th.
 Niles Laura M, student, b 807 W 7th.
 Niles Geo S, carp N C O Ry, b 554 Lake.
 Niles Oscar L, carp, r 554 Lake.
 Ninnis Albert, mining, r 542 S Center.
 Nipple Willis, waiter, r 26 E 2d.
 Nixon Bertram, b Mrs K J Nixon.
 Nixon Kate J (wid Geo S), r Newlands Heights.
NIXON NATIONAL BANK THE, Geo Wingfield Pres, F M Lee
and H G Humphrey V-Pres, R C Turrittin Cashr, H H Kennedy
Asst Cashr, 247 N Virginia, Tel 61. (See right top lines).

The Nixon National Bank

Capital and Surplus \$1,200,000.00

Stability - Courtesy - Unexcelled Facilities

Do Your Banking Business with the Largest Bank in the Inter-Mountain Region

Nixon Edward J (E J Nixson, Inc), r 103 Mill.
NIXSON E J, (Inc) (Edward J Nixson), Opticians, 10 Masonic
Temple, Tel 800.

Noble D E, linemn Bell Tel Co, b McKissick Hotel.
 Norris Wm, r 735 Plumas.
 North Miles E, agcy organizer N Y Life Ins Co, r Stewart Apts.
 Norton Fred O, propr Nortonia Apts, r 140 Ridge.
 Nortonia Apartments, 140 Ridge.
 Notely J B, blksmith N C O Ry, r rear 345 Evans.
 Novacovich Christopher, mgr Novacovich Mer Co, r 148 Court.
 Novacovich Mer Co, Christopher Novacovich mgr, 10 W Commer-
 cial row.
 Novacovich Vera, b 148 Court.
 Noyes Wm H, r 243 Granite.

O

Oakland Gold M Co, Mack & Green agts, 221 I O O F Bldg.
 Oakland Inv Co, J D Finch agt, 400 Clay-Peters Bldg.
 Oakland Studio (H R Brinsmead), 227 N Virginia.
 O'Brien Davoren, student, b 118½ Bell.

Only 24½ Hours Between Salt Lake and Los Angeles —
VIA The Salt Lake Route

Reno Florists 226 No. Virginia St.
 Tel. 314 P.O. Box 851
 Choicest of Cut Flowers, Plants and Decorations

RENO CITY DIRECTORY—1913-14.

113

- O'Brien Edward C, lawyer, r 941 W 2d.
 O'Brien Ellen (wid David), r 941 W 2d.
 O'Brien Mrs J J, r 620 N Virginia.
 O'Brien Jas P, sec-treas Groesbeck & O'Brien Co, r 824 N Center.
 O'Brien Mrs Mary, dom, 746 W 7th.
 O'Brien Michl W, patrol Police Dept, r 1027 Sierra.
 O'Brien Wm, stmftr Nev Pkg Co.
 Oby Vera, opr Bell Tel Co, b Sparks.
 O'Byrne J J, craneman Pac Portland Cement Co.
 O'Connell D G, r 300 California av.
 Odd Fellows Building, 2d cor N Center.
 Odd Fellows Bldg Assn, F E Glass sec, 201 I O O F Bldg.
 Odermatt Adolph, sexton, r 63 Vine.
 Odett Jos, supt Washoe Co Hosp, r Mill cor Washoe.
 Odett Mrs Jos, matron Washoe Co Hosp.
 Ogilvie Geo, student, b Lincoln Hall.
 O'Hara Frances (St George Hosp), r 550 Sierra.
 O'Hara Frank, painter Eclipse Dec Co.
 O'Hara Josepha, stenog J H Stotesbury, b 26 Colonial Apts.
 O'Hara Patrick, r 121 W 3d.
 Ohler Arthur, lab S P, r 11 W Plaza.
 Ohler E A, lab, b 11 W Plaza.
 Oitolic S, clk Gray, Reid & Wright Co, r 615 Quincy av.
 O'Keefe Danl, hotel and saloon, 3 E Plaza, r Grand Central Hotel.
 O'Larrouy J, emp Reno Stm Lndry, rms 229 Plaza.
 Olcese Anton, lab, r 335 Wells av.
 Olds Annie, clk A B Manheim, b 220 Vine.
 Olds Mildred, clk Palace D G Co, b 220 Vine.
 Olds Sheridan, mining, r 220 Vine.
 Oling House (Emily Maxwell) 31 W Plaza.
 Oliver B, lab Nev Pkg Co.
 Oliver Catherine (wid Jas), r 514 South.
 Oliver Geo S, chf eng N C O Ry, r Boulder, Colo.
 Oliver Maude, student, b 514 South.
 Olsen Louis, florist State Asylum.
 Olson Benj, carp Nev Planing Mill, b 468 E 7th.
 Olson Bernard, carp, r 468 E 7th.
 Olson Edwin, carp, b 468 E 7th.
 Olson Mildred, emp Fredericks Mlnry Co, r Sparks.
 Olson Ole, carp, r 682 Nevada.
 O'Malley Adelia B (wid Danl J), r 120 Park av.
 O'Malley Frank, lab Swift & Co, b 120 Park av.
 O'Malley Sophie, dom 1009 N Virginia.
 O'Meara Margaret, dom 300 W 2d.
 O'Neil Helen E, student, b 512 S Center.
 O'Neil Wm H, dir N C O Ry, r 512 S Center.
 O'Neill Clara, student, b 623 W 4th.
 O'Neill Edwin, student, b 623 W 4th.
 O'Neill Jas, blksmith, 15 W 3d, r 623 W 4th.
 O'Neill Mary, tchr High School, b 623 W 4th.
 O'Neill Richd, student, b 623 W 4th.

Commercial Soap Co.

Our Soaps are Manufactured
 from None but the Purest
 and Best Material

Office and Factory
 717 So. Virginia
 Tel. Main 1398

American Cash Grocery Co. 226 N. Virginia St.
 Telephone 41
 GROCERIES-FRUITS-VEGETABLES—THE BEST

Pierce-Bosquit Abstract & Title Co.

COMPLETE INDICES OF WASHOE COUNTY
209 I. O. O. F. BLDG.

PHONE 862

114

1913-14—R. L. POLK & CO'S



FINE
Portraits

F. P. DANN, Propr.
204 N. Virginia St.

PHOTOGRAPHY AND KODAK FINISHING

RIVERSIDE STUDIO

ALL CLASSES OF MINING AND OUTSIDE PANORAMIC PHOTOGRAPHY

O'Neill W H, r 512 S Center.
Oneota-Nevada Gold M Co, J D Finch agt, 400 Clay-Peters Bldg.
Ordahl Geo, prof U of N, r 115 W 10th
Oregon Woolen Mills (Henry Aronson), 22 E Commercial row.
Oro Monte Mining Co, Ingalls, Heaton & Co agts, 91 N Virginia.
Orr Elda, student, b 507 N Virginia.
Orr Elda A (wid J T), r 507 N Virginia.
Orr John S, lawyer, 219 I O O F Bldg, r 104 Maple.
Orvis Ring School, Evans av and 6th.
Osborn Mrs A H, drsmkr, r 53 High.
Osborn Ben, student, b Lincoln Hall.
Osborn Harry, r Saturno Apts.
Osborn Homer, waiter Thomas Cafe.
Osborn L L, sldr Bools & Butler, r Saturno Apts.
Osborn Ronald, b Saturno Apts.
Osen Peter, baler, r 229 Moran.
Ostroff Henry, phys, 202 I O O F Bldg, r 103 Washington.
Ostroff Robt A, student, b 103 Washington.
O'Sullivan John B, bkpr Scheeline B & T Co, r 557 N Lake.
Otis Wm E, r 420 Thoma.
Otten Herman, r 460 Lake.
Overland Annex Hotel (Mrs W W Boyd), 34 W 2d.
Overland Hotel (Alex Dromiack), 100 E Commercial row.
OVERLAND LIVERY & SALES STABLES, J J Kernan Pres, H A McNeil Sec, R B Henrichs Mgr, S D Kearns Asst Mgr, 232 Lake, Tel 321.
Overland Realty Co, D C Turner pres, A A Hibbard sec, 47 E 2d
Overstreet Stephen H, mgr Nev Pkg Co, r 316 Granite.
Owen P, butcher Nev Pkg Co.
Owl Bar (C W Zoehrlaut) 232 N Virginia.
Owl Cafe (W E Bidleman), 232 N Virginia.
OXYPATHOR INSTITUTE, J F Hooten Mgr, A New Treatment of Diseases by Oxygen Taken From the Air, 144 Sierra.
Oznarez Ramoda, emp French Clnrs & P D Wks, rms Espanol Hotel.

P

Pable H, r 85 E 4th.
Pacific-Portland Cement Co, Clarence Winslow supt, S P Track bet Sparks and Reno.
Pacific School of Music (F A Wood), 10 O'Connor Bldg.
Packard Ira, r rear 304 Pine.
Packard John E, phys, 231 Granite, r same.
Paden H C, r 666 Nevada.
Page Mrs A E, r 19 Colonial Apts.
Page A G, barber U G Persing, r Anderson Hotel.
Page R S, r 329 W 4th.
Paille Frank, eng Reno Stm Lndry, rms 229 Plaza.

J. E. GASTON

GENERAL CONTRACTOR
CONTRACT AND GENERAL JOBBING
Pattern Making and Model Building

FOURTH AND SURPRISE VALLEY ROAD

RENO, NEVADA

The Nixon National Bank Capital and Surplus
\$1,200,000
STABILITY COURTESY UNEXCELLED FACILITIES
Do Your Banking Business with the Largest Bank in the Intermountain Region

RENO CITY DIRECTORY—1913-14.

115

Paine, see also Payne.

Paine Gustavus S, christian se practnr, 312 I O O F Bldg, prof U of N, rms 737 N Center.

Painter Albert E, lawyer, 16 Washoe Co Bank Bldg, r 19 W 5th.

Painter Geo D, meat insp, r 654 N Lake.

Painter Waterfield, student, r 19 W 5th.

PALACE BAKERY, E L Bacon Propr, 238 N Virginia, Tel 677.
 (See left top lines).

PALACE BAKERY

E. L. BACON, PROPR.

PHONE 677

ALL KINDS OF BAKERY GOODS
ICE CREAM AND CANDIES

238 N. Virginia

WHOLESALE AND RETAIL

RENO, NEVADA

Palace Dry Goods House, Morris & Levy proprs, 211-13 N Virginia.

Palace Saloon (H L McGinity), Commercial row cor Center.

Paletti Modesta, lab, r 232 E Taylor.

Palmer Anna (wid Wm), r 118 Elm.

Palmer Anna L (wid R E), r 719 Sierra.

Palmer Mrs E C, r 633 W 2d.

Palmer Harry S, drftsmn U S Surv Gen, r 210 Mill.

Palmer Mary S (wid Gus C), r 204 Mill.

Palmer Stanley G, electn, r 348 West.

Palmer Walter S, prof U of N, r 210 State.

Palmer Wm L, mgr Wood-Curtis Co, r 801 Riverside.

Palo Alto Land & Live Stock Co, H G Humphrey sec, 1 Overland Hotel.

Panci John, lab, r 1017 Haskell.

Pane Jas J, slsmn Western Auto S Co, r 140 S Virginia.

Pappas Geo, lab, r 50 Water.

Pardini Alex, emp Star Livery, r 919 Bell.

Parent Cecile M, student, b 411 Mill.

Parent Irene P, b 411 Mill.

Parent Jos J, carp, r 411 Mill.

Parent Ruth, student, b 411 Mill.

PARGELLIS FREDERICK R, Sec Y M C A, r 45 Winter.

Parisian Cng & Dye Wks, 233 Plaza.

Park Kee S, cook, 306 S Virginia.

Parker A L (A L Parker & Co), r 208 N Center.

Parker A L & Co (Geo J Mari, A L Parker), hotel and saloon, 208 N Center.

The Reno Evening Gazette

NEVADA'S
 GREATEST
 NEWSPAPER

CLEAN JOURNALISM AND HONEST ADVERTISING

Commercial Soap Co.

Our Soaps are Manufactured
 from None but the Purest
 and Best Material

Office and Factory
 717 So. Virginia
 Tel. Main 1398

DIXON & MILLER

ATTORNEYS AT LAW

Rooms 2-3-4 Journal Building

Phone 1727

RENO, NEVADA

116

1913-14—R. L. POLK & CO'S

THRELKEL'S MOTOR SUPPLY HOUSE
FULL LINE AUTO SUPPLIES
Nevada Distributors for Cadillac

- Parker Claris, student, b 411 W 4th.
Parker Ethel I, stenog W A Massey, b 253 Taylor.
Parker Henry E (Casey & Parker), r 445 Chestnut.
Parker H L, linemn Bell Tel Co, b 527 Nevada.
Parker Jos S, lawyer, 228 N Virginia, r 227 Liberty.
Parker Lucy V, tchr McKinley Park School, r 143 Vine.
Parker L H, carp, r 411 W 4th.
Parker Robt H, bkpr Humphrey Supply Co, r 639 Washington.
Parks Henry, wehmn, r rear 337 Mill.
Parks Robt M, mng eng, r 516 Lake.
Parrish Carter H, prsmn Nev Press Co, b 518 Sierra.
Parrish Helen, b 1056 Sierra.
Parrish Henry, mining, r 518 Sierra.
Parrish Henry M, clk P O, b 518 Sierra.
Parrish House, Sierra n w cor 5th.
Parrish Howard M, clk, r 1056 Sierra.
Parrish Henry M, clk P O, b 518 Sierra.
Parrish Saml B, tmstr, r 1056 Sierra.
Parrott Matthew A, hdw, 209 N Virginia, r same.
Parry Julius R, City Clk, r 112 Ridge.
Parry Lenora, student, b 101 W 4th.
Parry Robt W, r 101 W 4th.
Parsons J, lab Nev Pkg Co.
Parsons Willis, student, b Lincoln Hall.
Partipilo D A (Partipilo & Conton), b 316 W 5th.
Partipilo Victor (Partipilo & Conton), r 316 E 5th.
Partipilo & Conton (Victor Partipilo, D A Conton), barbers, 42 E Commercial row.
Pastor A A, barber J W Scott, r 12 Colonial Apts.
Patrick E E, swchmn, r 306 E 4th.
Patrick Frank G, r Arlington pl.
Patrick Lloyd, student, b 306 E 4th.
Patrone Bernard, clnr, r 229 Keystone.
Patrone De, brtnr A Baldini, r 238 Lake.
Patterson Andrew, contr, 107 Stevenson, r same.
Patterson Chester A, student, b 107 Stevenson.
Patterson Herbt L, electn, r 429 W 1st.
Patterson Jas, carp, r 557 N Bell.
Patterson Jas G, carp, r 107 Stevenson.
Patterson May A, b 107 Stevenson.
Patterson Wm M, lab Union Lbr Co, b 107 Stevenson.
Paul Carl C, mining, r 732 W 5th.
Paul Jas J, slsmn Western Auto S Co, r 140 S Virginia.
Paul Verta L, student, b 810 Mill.
Paul Wm E, plmbr, r 810 Mill.
Pauli A, printer, rms McKissick Hotel.
Paulsgrove John B, carp, r 531 Arlington av.
Paver Mrs Mary, r 239 N Center.
Pavola Ida, r 436 Ralston.
Payne, see also Paine.

AUSTIN & MACPHERSON, SPARKS

Dealers in General Merchandise, Groceries, Hardware, Building Material

VERDI LUMBER CO.

MILLS AT VERDI

Retail Yards at

Reno, Fallon, Lovelock, Winnemucca, Elko, Tonopah and Goldfield

RENO CITY DIRECTORY—1913-14.

117

- Payne Bertha, stenog Nev Eng Wks, b Saturno Bldg.
Payne Frank, r 322 West.
Payne Geo, brkmn N C O Ry, b Overland Hotel.
Payne H M, r 322 West.
Payne Mary, nurse, r 621 S Virginia.
Pearce Jane A (wid Richd), r 919 W 2d.
Pearl Wm, carp, r 826 W 6th.
Pearson, see also Pierson.
Pearson John W, student, b 427 Hill.
Pearson Walter H, r 439 Hill.
Peart Geo B (Western Collection Service), lawyer, r Sparks.
Peavine Transfer Co (Frank Zuino), 218 N Center.
Peck Benton, r 136 Washington.
PECK FRANK J, Pres Peck & Sample Co, r 550 Ridge.
Peck H M, firemn Fire Dept, r 136 Washington.
PECK & SAMPLE CO (Inc), F J Peck Pres, C H Duborg V-Pres,
S M Sample Sec-Treas, Real Estate and Insurance, 14 E 2d,
Tel 164. (See front cover).
Pedretti Antonia, maid, 227 W Liberty.
Peek Clarence, painter Reno W P & P Co.
Peek Sidney F, opr W U Tel Co, r 242 Pine.
Peele Hal H, trav agt Reno Flour Mill, r 35 Stewart Apts.
Pefley Burleigh H, formn Troy Lndry, r 535 Ridge.
Pefley Chas E (Wet Wash Lndry), r 527 Ridge.
Pefflier Mrs Josephine, r 323 Ralston.
Pelizzari John, emp Savage H & P Co.
Pelizzari Jos, lab, r 603 Humboldt.
Penfield Chas O, r 150 Ridge.
Penglase J W, r 321 Sierra.
PENN MUTUAL LIFE INS CO, Clarence W Albee Gen Agt, 404
I O O F Bldg, Tel 168.
Pennell Wm, student, b 849 N Virginia.
Pennington H, r 932 Nevada.
Penrose Wm, expmn, 411 W 9th, r same.
Penry N Raymond, clk Gray, Reid & Wright Co, r 357 Chestnut.
Percy L A D, r 217 Cheney.
Percy Alex O, mining, r 420 Sinclair.
Percy Howard, student, b 420 Sinclair.
Percy Hugh, lawyer and notary, 12 Washoe Co Bank Bldg, r 119
Ralston.
Perkins Cary student, b Lincoln Hall.
Perkins Cherrie, student, b 631 West.
Perkins Geo W, Co Comr, r 631 West.
PERKINS-GULLING CO THE, J Gulling Pres, J J Burke Sec-Treas,
Funeral Directors, 242-246 Sierra, Tel 231.
Perraza Victor, oiler Reno Traction Co, r 128 Keystone.
PERRIN DWIGHT S, Reporter Gazette, b 534 Lander.
PERRIN FRANK L, Gen Mgr and Editor Reno Gazette Publishing
Co, r 534 Lander.
Perrins W O, carman Reno Traction Co.

Commercial Soap Co.

Our Soaps are Manufactured
from None but the Purest
and Best Material

Office and Factory
717 So. Virginia
Tel. Main 1398

Travel via OREGON SHORT LINE FOR ALL POINTS NORTHWEST

PALACE BAKERY

All Kinds of Bakery Goods
Ice Cream and Candies

E. L. BACON, Propr.

Wholesale and Retail

RENO, NEVADA

118

1913-14—R. L. POLK & CO'S

- Perro Peter, lab, r 951 Watt.
 Perry Chas W (Novacovich Mer Co), r French Corral, Cal.
 Perry Mrs P S, r 518 Bell.
 Persing Leland A, barber, r 71 Keystone av.
 Persing U Grant, barber, 222 N Center, r 71 Keystone av.
 Perusso Chas, rancher, r e s N Surprise Valley rd.
 Pesce Emilio C, jwlr 245 Lake, r 42 Winter.
 Peters Wm G, engr R Herz & Bro, r 41 W 9th.
 Petersen Andrew, emp Reno Nursery, r 621½ Lander.
 Petersen Chris (Monarch Cafe), rms Anderson Hotel.
 Petersen John, waiter Monarch Cafe, rms Anderson Hotel.
 Petersen Peter (Monarch Cafe), rms 130 S Virginia.
 Petersen Peter, porter, rms 561 N Virginia.
 Petersen Ross (Reno Cash Store), r 545 N Virginia.
 Peterson Andrew, lab Nev Pkg Co, r 644 Holcomb av.
 Peterson A, mining, r 338 Wheeler.
 Peterson Bertha, b 644 Holcomb av.
 Peterson Chas H, jan, r 421 Walnut.
 Peterson Clarence W, printer, r 832 Sierra.
PETERSON ELLIS, M D V, Veterinarian, Office and Infirmary
 535 Evans av, Tel 323, r 103 Mill, Tel 320. (See adv under
 classified Veterinary Surgeons).
 Peterson Frank LeRoy, prof U of N, r 9th and Surprise Valley rd.
 Peterson Glenn W, slsmn, r 832 Sierra.
 Peterson Gertrude, dom, 34 Stewart.
 Peterson Hans, emp Crescent Creamery, r 621½ Lander.
 Peterson Harry, r 51 Park.
 Peterson Jas A, millwright, r 832 Sierra.
 Peterson Manuel E, mason, r 750 W 5th.
 Peterson Martin W, rms Y M C A.
 Peterson Oscar J, clk Wood-Curtis Co, r 738 W 7th.
 Peterson Raymond, clk Gray, Reid & Wright Co, r 338 Wheeler.
 Peterson Wm, mgr Sierra Engr Co, r Sparks.
 Petre John (New Method Clnrs & Dyers), r 28 Park.
 Petrie Fred A (Weissbrod & Petrie), rms Riverside Hotel.
 Petrionovich Al, r 26 E 2d.
 Petrionovich Lawrence, waiter Grand Cafe, r 26 E 2d.
 Petrolas Van N, lab S P, r 34 Rock.
 Petroni Fred, jan Grand Theatre.
 Pettigrew Andrew J, lab, b 1042 S Virginia.
 Pettigrew Hazel, student, r 1042 S Virginia.
 Pettite Josephine, clk Palace D G Co, r 221 Washington.
 Peyser Chas A, expmn 840 S Center, r same.
 Pezzi John, lab Reno Traction Co, b 1061 Haskell.
 Pflaging Adelbert, student, b Lincoln Hall.
 Phelan Edward F, min eng, r 540 W 2d.
 Phelan Saml F, cond N C O Ry, r 115 W Liberty.
 Phelan Mrs Saml F, mlnr 115 W Liberty, r same.
 Phelps Buel A, mining, r 820 Holcomb.
 Phelps Chas L, lab, r 33 Rock.
 Phenix Geo S, r S Virginia rd.

Standard Courses in Mining, Mechanical, Electrical and Civil Engineering

University of Nevada

Fredericksburg Beer

H. C. HEIDTMANN

251 RALSTON ST.

PHONE 109

RENO, NEVADA

RENO CITY DIRECTORY—1913-14.

119

Phillips Albert R, brtnr Reno Whol Liquor Store, r 460 Lake.
Phillips Ann P (wid S P), r 514 Sinclair.
Phillips Eugene (Nev Plbg & Htg Co), r 625 W 6th.
Phillips Fred H, dentist over Weck's Drug Store, r 1101 Wheeler.
PHILLIPS HORACE P, Supt Nevada Engineering Works, r 418 California.
Phillips Mrs M E, r 132 Island av.
Phillips Pliny H, dentist over Weck's Drug Store, r 306 California.
Phillips Wm D, r 157 Stevenson.
Phillips Wm N, supt, r 650 Elko av.
Phoenix Buttes Gold M Co, Mack & Green agts, 221 I O O F Bldg.
Piazza Sartino, tmstr Reno Mill & Lbr Co, b 401 Washington.
Pickard John E, phys 231 Granite, r same.
Pickett-Atterbury Co, S M Pickett pres and mgr, clothing, 228 N Virginia.
Pickett Saml M, pres and mgr Pickett-Atterbury Co, r 453 Granite.
Pickrell Walter J, eng, r 621 Humboldt.
Pickup May, r 404 N Virginia.
Pidge Saml, r Washoe Co Hospital.
Pieh John H, lab Pierson Mill & Lbr Co.
PIERCE-BOSQUIT ABSTRACT & TITLE CO, Thos Galt Mgr, 209 I O O F Bldg, Tel 862. (See left top lines).
Pierce C W, r Gardner cor Flint.
Pierce Geo, sheep, r 752 W 5th.
Pierce John M, tchr High School, r 692 West.
Pierce Mrs Lula P S, r 135 W 3d.
Pierce Wm L, messr W U Tel Co, b Sparks.
Pierotti Jos, lab, r 438½ South.
Pierotti Louis, tmstr, r 458 Evans.
Pierson, see also Pearson.
PIERSON C G, Mgr Pierson Mill & Lumber Co, r 643 West, Tel 1432.
Pierson Frank M, barber W J Shank, rms Elm Hotel.
Pierson Fred J, formn Pierson M & L Co, r 419 Flint.
PIERSON MILL & LUMBER CO, C G Pierson Mgr, Wholesale and Retail Lumber, Building Material, Mill Work of All Kinds, 335 E 4th, Tel 754. (See front cover).
Piggott Earl, student, b Lincoln Hall.
Piggott Wm E, drftsmn Nev Eng Wks, b Lincoln Hall.
Pike Chas, mining, r 436 Center.
Pike Ida M (wid W H A), r 634 S Virginia.
Pike LeRoy F (Pike & Gott), r 634 S Virginia.
PIKE & GOTT (LeRoy F Pike, R A Gott), Lawyers, 40-43 Gazette Bldg, Tel 248.
Pilippini Felix, jan, r 127 Winter.
Pino Geo, porter Becker's.
Pion Alex P, lab, r 52 High.
Pion Anna P, tchr, b 52 High.
Pion Geo, lab, r 1041 Watt.
Pion Hazel H, tchr McKinley Park School, r 52 Hign.
Pittman Martha, tchr High School, b 557 W 6th.

Commercial Soap Co.

Our Soaps are Manufactured
from None but the Purest
and Best Material

Office and Factory
717 So. Virginia
Tel. Main 1398

FOUR TRANSCONTINENTAL TRAINS EACH WAY DAILY
SOUTHERN PACIFIC CO.

JOIN THE RENO COMMERCIAL CLUB

AND DO YOUR PART TO UPGRADE THE CITY OF RENO AND THE STATE OF NEVADA

GET YOUR FRESH AND SALT MEATS AT THE
 145-147 N. VIRGINIA ST. **WASHOE MARKET**
 RENO TEL. 429

120

1913-14—R. L. POLK & CO'S

- Pittman Mary E (wid Thos), r 557 W 6th.
 Pittson Fred, boilermkr Nev Eng Wks, r 64 S Park.
 Pittsburg Red Top Mines Co, Mack & Green agts, 221 I O O F Bldg.
 Plaa Lion, emp Reno Stm Lndry, rms 229 Plaza.
 Plath Harry, mtrmn, r 133 W 4th.
 Pleasant Kate, dom, 760 N Virginia.
 Plum E, rancher, r Verdi rd.
 Plummer Arthur W (St Albans), dry goods, Virginia n e cor 4th,
 r 134 Bell.
 Plummer Gertrude, clk, b 134 Bell.
 Poco Peter, sheep, r 457 E 6th.
 Pohl Cornelius B, eng, r 59 High.
 Pohl Elrod O, student, b 59 High.
 Pohland John, clk Nev Hdw S Co, r 661 Lake.
 Pohle Chas J, bkpr W I Mitchell Co, b 227 Hill.
 Pohle Clayton J, bkpr W I Mitchell Co, b 227 Hill.
 Pohle Mrs Kate M, r 227 Hill.
 Pohle Laura, stenog J R Bradley Co, b 227 Hill.
 Pohle Margaret, bkpr Riverside Mill Co, b 227 Hill.
 Poindexter Marcellus, stockman, r 145 W 3d.
 Poindexter Oral M, firemn, r 616½ Elko av.
 Poindexter Wm L, bkpr Washoe Co Bank, r 621 Lander.
 Poletti Paul L, brtnr, r 655 N Virginia.
POLICE JUDGE, Saml Stanaway, City Hall.
 Police Station, City Hall.
POLK R L & CO, R L Polk Pres and Treas, F W Sudbury Sec and
 Mgr, Pubs Reno, Sparks and Washoe County Directory, Gen-
 eral Offices 613-616 Dooly Bldg, Salt Lake City, Reno Office
 and Library with Reno Commercial Club. (See adv).
 Pollard Timothy, r 304 Pine.
 Pollock Margaret, nurse St Mary's Hosp, 231 Walnut.
 Pollock Mary, student, b 731 Ralston.
 Pollock Robt, carp, r 62 S Park.
 Pommerer Mrs R W, r 237 Clay.
 Pond Aileen, student, b 102 Vine.
 Pond Ernest L, carrier P O, r 102 Vine.
 Pope Frances T, b 3 Washington.
 Pope Geo F, phys, 22 Gazette Bldg, r 311 E Taylor.
 Pope-Hartford Auto Sales Co (C P Burns, A C Trosi), 232-234 N
 Center.
 Porteous Decorative Co, S W Porteous pres, S G Porteous sec-treas,
 Masonic Temple Bldg.
 Porteous Elbert J, student, b 404 W 4th.
 Porteous Fred G, printer Porteous Dec Co, r 404 W 4th.
 Porteous Saml G, sec-treas Porteous Dec Co, r 400 W 4th.
 Porteous Saml W, pres Porteous Dec Co, r 711 Arlington.
 Porter D R, tchr Heald's Bus Col.
 Porter Geo, slsmn J C Durham, r 228 N Virginia.
 Post John L, clk, r 528 N Center.

FOR SUNNY
 CALIFORNIA
 TAKE

The Salt Lake Route

Reno Florists 226 No. Virginia St.
 Tel. 314 P.O. Box 851
 Choicest of Cut Flowers, Plants and Decorations

RENO CITY DIRECTORY—1913-14.

121

R. L. POLK, Pres. and Treas.

F. W. SUDBURY, Sec. and Mgr

R. L. POLK & CO.
DIRECTORY PUBLISHERS

Reno, Sparks and Washoe County Directory.
 Ogden City Directory
 Provo City and Utah County Directory
 Salida City and Chaffee County Directory
 Grand Junction City and Mesa County Directory
 Trinidad City and Las Animas County Directory
 Colorado Springs City Directory
 Pueblo City Directory
 Utah State Gazetteer and Business Directory
 Salt Lake City Directory Map of Salt Lake City
 Park City and Summit County Directory
 Logan City and Cache County Directory
 Salt Lake City Blue Book
 Boise City and Ada County Directory
 Pocatello City and Bannock County Directory
 Idaho Falls and Bingham County Directory
 Cheyenne City Directory Laramie City Directory
 Nevada State Gazetteer and Business Directory

We Address Circulars and Advertising Matter of All Kinds. Furnish Trade and Professional Lists, Publish Maps, Atlases, Etc. Write for Rates.

General Offices, 613-14-15-16 Dooly Bldg., Salt Lake City, Utah. Phone Wasatch 39
 Branches at Ogden, Boise, Colorado Springs, Pueblo and Cheyenne.

POST OFFICE, D A Dawson Postmaster, G A V Hughes Asst
 Postmaster, Virginia s e cor Front.

POSTAL TELEGRAPH - CABLE CO, T H Brown Mgr, 28 E 2d.
 Tel 139.

Potter Fred L, clk, r 239 Mill.
 Potter H C, miner, r 342 Vine.
 Potter May, rms Virginia Hotel.
 Potter Newton E, transit man Gen Land Office, r 239 Mill.
 Potthoff Arthur, clk A D Bird, r 422 N Center.
 Powell D G, brtnr, r 422 N Center.
 Power Jas, chfr Riverside Hotel.
 Powers Mrs Florence, r 85 Colonial Apts.
 Powers Geo D, prof U of N, r 310 Thoma.
 Powers Ina, student, b Manzanita Hall.
 Powers Mrs Margaret J, r 17 Colonial Apts.
 Powers Roy, hlpr N C O Ry, b 310 Thoma.
 Powers Wm M, student, b 310 Thoma.
 Powning Bldg, 218 N Virginia.
 Powning Square, Virginia bet Mill and State.

American Cash Grocery Co. 226 N. Virginia St.
 Telephone 41
GROCERIES-FRUITS-VEGETABLES—THE BEST

Commercial Soap Co.

**Our Soaps are Manufactured
 from None but the Purest
 and Best Material**

**Office and Factory
 717 So. Virginia
 Tel. Main 1398**

Pierce-Bosquit Abstract & Title Co.

COMPLETE INDICES OF WASHOE COUNTY
209 I. O. O. F. BLDG.

PHONE 862



FINE
Portraits

F. P. DANN, Propr.
204 N. Virginia St.

RIVERSIDE STUDIO

PHOTOGRAPHY AND KODAK FINISHING
- PANORAMIC PHOTOGRAPHY AND OUTSIDE MINING

122

1913-14—R. L. POLK & CO'S

- Pradere Albert, student, b 204 S Center.
Pradere Martin, stockman, r 204 S Center.
Pratt E E, miller Riverside Mill Co, b 817 N Virginia.
Pratt Frank (Reno Feed Co), b 817 N Virginia.
Pratt Henry J (Reno Feed Co), r 817 N Virginia.
Presbyterian Church, Ridge cor Hill.
Press Mrs Nellie, r 255 Pine.
Pressell Fred G, clk Red Cross Drug Co, r 800 W 2d.
Presson Mary E, solr, b 560 Lake.
Preston Albert W, prof U of N, r 117 W 10th.
Preston Robt M (The Tavern and The Waldorf), pres R M Preston Co, r Hotel Golden.
Preston R M Co, R M Preston pres, real est and lands, 224 N Center.
Price Alex E, painter, r 145 Winter.
Price A A, r 437½ Church la.
Price A F, mining, r 347 West.
Price A J, student, b Lincoln Hall.
Price Mrs Jessie, smstrs Harry Fraley, b 347 West.
Price Johnston, student, b Lincoln Hall.
Price Maude, student, b 347 West.
Price Milton Z, wchmn, r 890 Mill.
Price Orville U, mgr Internat Corres Schools, r Saturno Bldg.
Price Robt M (Cheney, Downer, Price & Hawkins), r 435 Court.
Price Wm C, wchmn Riverside Mill Co.
Prime Chas, collr Frank Bros Co, r 126 Commercial row.
PRINCE L D'A, Secretary, 1 Overland Hotel, r 700 Wheeler av, Tel 1237.
Pringle John, elev opr Gazette Bldg, r 265 Thoma.
Pringle Jordan P, cashr N C O Ry, r 205 Maple.
Pringle Kate (wid Geo), r 265 Thoma.
Pringle Lydia A, b 205 Maple.
Pringle Margaret, clk Gray, Reid & Wright Co, r 265 Thoma.
Prior John L, driver Frank Campbell.
Prior Raymond, electn, r 505 N Center.
Pritchard Maurice, phys, 674 Chestnut, r same.
Pritchett Amos J, printer, r 212 W Commercial row.
Pritchett Jas, formn Nev State Journal.
Proctor Jennie, bkpr R P L & W Co, r Sparks.
Prosby Winfield S, mining, r 220 Cheney.
Prouty Dora (wid J D), r 132 W 10th.
Prouty Estelle, tchr, b 132 W 10th.
Provensal Jos, washer Troy Lndry, r 41 High.
Pruett Dale B, student, b 802 N Virginia.
Pruett Wm E, administrator 406 Clay-Peters Bldg, r 802 N Virginia.
Public Library, see Reno Free Public Library.
Pulsefer Mrs C A, r 92 Colonial Apts.
Pursel Ella, nurse St Mary's Hosp, 231 Walnut.
Pyatt Geo, mgr Nev Credit Co, r 35 W Plaza.
Pyle Ruth A, stenog R P L & W Co, r 619 Lake.
Pyramid Con Co, Mack & Green agts, 221 I O O F Bldg.
Pyramid Con M Co, Dodge & Barry agts, 302 Clay-Peters Bldg.

J. E. GASTON

GENERAL CONTRACTOR
CONTRACT AND GENERAL JOBBING
Pattern Making and Model Building

FOURTH AND SURPRISE VALLEY ROAD

RENO, NEVADA

The Nixon National Bank

Capital and Surplus
\$1,200,000

STABILITY COURTESY UNEXCELLED FACILITIES
Do Your Banking Business with the Largest Bank in the Intermountain Region

RENO CITY DIRECTORY—1913-14.

123

Q

Questa Peter, mach, r 431 Church la.
Quick Aaron N, waiter, r 130 West.
Quigley John, student, b Lincoln Hall.
Quinn Building, 236 N Virginia.
QUINN FRANK P, Dentist, 236 N Virginia, Hours 9 a m to 5 p m,
Tel 299, r same, Tel 856.
Quinn Mary, dom, 128 Maple.
Quinn Wm D, brtnr J H Steele, r Saturno Apts.
Quong Lung, Indry, 403 N Virginia.

R

Racine John B, collr R P L & W Co, r Stewart Apts.
Radcliffe Annie (wid Lucius), r 362 West.
Radcliffe Annie, b 362 West.
Radcliffe E Lucius, jwlr, 128 N Virginia, r 362 West.
Rader Chas H, tmstr Nev Trans Co, r 5th and Surprise av.
Rae, see also Ray.
Rae Robt, miner, r 343 East.
Rae Wm A, student, b 343 East.
Rafferty Mrs Sarah, r 411 Lake.
Raine H L, trainmn, r 321 Sierra.
Raine Jas P, live stock, r 129 Walnut.
Raines Hugh, clk Gazette, b 411 N Virginia.
Raines John W (Sierra Cng Wks), r 415 N Virginia.
Raines Laura, student, b 415 N Virginia.
Rainiard Geo, phys, 560 Lake, r same.
RAINIER BOTTLING WORKS, Agts Seattle Brewing & Malting
Co (Seattle, Wash), 318 Spokane, Tel 16.
Rainier Wm, r Washoe Co Hosp.
Raker Ruth, student, b 429 Nevada.
Ralston Richd, clk, r 230 N Center.
Ramelli Caesar (Washoe Livery Stable), r 151 Sierra.
Ramelli Chas, rancher, r Purdy rd.
Ramelli Sylvius, student, b 544 N Virginia.
Ramsell Saml H, clk F W Woolworth Co, b 447 Evans.
Ramsey Agnes, tchr, b 465 Sierra.
Ramsey Annabelle H, clk P O, b 465 Sierra.
Ramsey Thos B, mining, b 465 Sierra.
Ramsey Thos B jr, b 465 Sierra.
Ramsey Wm, lab, rms Virginia Hotel.
Rand Rachel, student, b Manzanita Hall.
Randall Mrs Blanche, clk Gray, Reid & Wright Co, r 325 Hill.
Randolph A R, r Saturno Apts.
Randrup Wm, saloon, 26 Douglas al, r 411 Lake.

J. T. HAMMERSMARK

COLLECTOR

PHONE 1464

645 W. 6TH STREET

RENO, NEVADA

References: Farmers & Merchants Bank, Reno Evening Gazette, J. R. Bradley Co.

Commercial Soap Co.

Our Soaps are Manufactured
from None but the Purest
and Best Material

Office and Factory
717 So. Virginia
Tel. Main 1398

DIXON & MILLER

ATTORNEYS AT LAW

Rooms 2-3-4 Journal Building

Phone 1727

RENO, NEVADA

124

1913-14—R. L. POLK & CO'S

THRELKEL'S MOTOR SUPPLY HOUSE
FULL LINE AUTO SUPPLIES . Nevada Distributors for Cadillac

- Rannells Cordelia, student, b 606 Lake.
Rannells Katherine, student, b 606 Lake.
Rannells Wm C, promoter, r 606 Lake.
Rannells Wm M, student, b 606 Lake.
Raphel Bertha (wid Saml), r 521 Sinclair.
Raphel Felix, clk Novacovich Mer Co, r 521 Sinclair.
Raphel Hattie, stenog U S Surv Gen, b 521 Sinclair.
Rath Jas A, cigar mfr, 148 Ralston, r same.
Rathbun Chas H, grocer, 237 Sierra, r 737 N Center.
Rathman Geo, barber, r 642 Lake.
Ravelli R (Servante & Ravelli), b 41 Chestnut.
Rawhide LeRoy M Co, Mack & Green agts, 221 I O O F Bldg.
Rawhide Mining & Redn Co, Mack & Green agts, 221 I O O F Bldg.
Ray, see also Rae.
Ray Mrs Hallie (Glen Lyon Apts), r 125 E 2d.
Ray Wm M, barber F H Hartung, r 21 E 4th.
Raycraft Jos, chfr, r 101 State.
Raymond Peter, farmer, r 504½ North.
Raymond Philip, student, b Lincoln Hall.
Raymond Robt (Mineral Cafe), rms 610 S Center.
Raynor Horace, tmstr, r 221 W 4th.
Raynor Irving W, clk Gray, Reid & Wright Co, r 204 Stewart.
Read, see also Reed and Reid.
Read Geo W, b 127 Ridge.
Read Mrs Harriet, b 127 Ridge.
Read John T, real est, 11 Nixon Nat Bank Bldg, r E Vassar.
Read Mrs Mary, r 145 W 3d.
Read Pearl I (wid Rowland), r 416 Mill.
Read Thornton A, wehmn Bell Tel Co, r 127 E Ridge.
Reagan Patrick, miner, r 129 W 2d.
Reagan Rose, clk Gray, Reid & Wright Co, b 129 W 2d.
Rebori Antone, lab, r 239 Court.
Rebori Louis D, r 239 Court.
Rebori Mary, b 239 Court.
Rebori Wm, chfr, r 239 Court.
Rehton Geo, emp Hobb & Baer, r S Virginia Extd.
Record Harry, slsmn, r 849 N Virginia.
Rector Emma G, r 458 E 7th.
RED CROSS DRUG CO, E A E Duncan Propr, H J Duncan Mgr, 127 N Virginia, Tel 169.
Red Metals Co, A E Painter sec, mining, 16 Washoe Co Bank Bldg.
Redman Jos R, phys, Ridge cor Hill, r same.
Redondo Frank, emp Reno Stm Ldry, b 229 Plaza.
Redonda Wm, clk, r 231 Plaza.
Reed, see also Read and Reid.
Reed C F, mining, rms Richelieu Hotel.
Reed Mrs E R, r 445 Chestnut.
Reed T A, constable, City Hall.
Reeder F L, r 526 W 5th.
Rees J T, phys, Week Bldg.

AUSTIN & MACPHERSON, SPARKS

Dealers in General Merchandise, Groceries, Hardware, Building Material

VERDI LUMBER CO.

MILLS AT VERDI

Retail Yards at

Reno, Fallon, Lovelock, Winnemucca, Elko, Tonopah and Goldfield

RENO CITY DIRECTORY—1913-14.

125

Reese Jennie (wid Gomer J), r 500 S Center.
Reese Jos B, emp Mack Auto Co, r 448 Sinclair.
Reese Julia, r 530 E 4th.
Reese Leland S, telr Farmers & Mchts Nat Bank, r 500 S Center.
Reese Ray W (Thyes & Reese), r 530 E 4th.
Reeves Chas R, lawyer, r Saturno Apts.
Regli Benj R, clk Gray, Reid & Wright Co, r 550 W 4th.
Regli John, tmstr A E Kaye, r 554½ N Center.
Reid, see also Read and Reed.
Reid Harry E (Gray, Reid & Wright Co), r 462 Court.
Reigelhuth Kate (wid F), nurse, 543 Lake, r same.
Reigg Robt C, r 820 N Center.
Reil Laura, nurse St Mary's Hosp, 231 Walnut.
REILLEY FRANK J, Adv Mgr Gazette, r Thoma-Bigelow Bldg.
Reilly, see also Riley.
Reilly Frank E, r 127 St Lawrence av.
Reilly Robt M (Colbrandt & Reilly), r San Francisco.
Reiman Albert, mldr Nev Eng Wks, r 406 Lake.
Reinhardt H D, atdt State Asylum.
Reinhart Marguerite C, stenog W P Seeds, b Saturno Bldg.
Renick Wm K, opr W U Tel Co, r 70 Colonial Apts.
Renneck Beth, music tchr, rms McKissick Hotel.
RENO BREWING CO, INC, Geo W Mapes Pres, Peter Dohr V-Pres,
Jacob Hook Sec and Mgr, Henry Riter Treas, E 4th cor Spokane
av, Tel 581. (See front cover).
RENO CARPENTER SHOP, J E Gaston Propr, Contract and General
Jobbing, Pattern Making and Model Building, 4th and Surprise
Valley rd. (See left bottom lines).
Reno Cpt Clg Wks (W A Harms), 9th and Morrill av.
Reno Cash Store (Robt Nelson, Ross Petersen), 351 N Virginia.
RENO CITY DIRECTORY, R L Polk & Co Pubs, Library Reno
Commercial Club, Gen Offices Salt Lake City, Utah.
Reno Cng & Prsg Co (Alex Winer), 208 Sierra.
Reno Clearing House Assn, Geo W Mapes pres, R C Turriffin v-pres,
A J Caton sec, J W Davey asst sec, 247 N Virginia.
RENO COMMERCIAL CLUB, F J Shair Pres, A C Frohlich Treas.
C T Stevenson Sec, 3d Floor I O O F Bldg, Tel 14. (See left
side lines).
Reno Concert Band, 75 Washington.
Reno Conservatory of Music (Mrs Geo Sauer), 356 West.
Reno Construction Co, H E Stewart mgr, 142 E 2d.
Reno Cornice & Sheet Metal Wks (A J Cross, M A May), Plaza cor
Evans av.
Reno Credit Assn, J L Van Derwerker sec, colln agcy, 204 N Virginia.
RENO ELECTRICAL WORKS (F V McAvoy, T W Martinez), Elec-
trical Supplies and Fixtures, 225 N Center, Tel 47.
Reno Estates Co (G R Lyon), real est, 7 Thoma-Bigelow Bldg.
RENO EVENING GAZETTE, Reno Gazette Publishing Co Publr,
129 N Center, Tel 311. (See p 4).
Reno Feed Co (H J and Frank Pratt, Carl Stoddard), 11 W Plaza.
Reno Fire Dept Headquarters, West cor Commercial Row.

Commercial Soap Co.

Our Soaps are Manufactured
from None but the Purest
and Best Material

Office and Factory
717 So. Virginia
Tel. Main 1398

Travel via OREGON SHORT LINE FOR ALL POINTS NORTHWEST

ALL KINDS
R. L. POLK & CO.
SALT LAKE CITY

MAILING LISTS

PALACE BAKERY

All Kinds of Bakery Goods
Ice Cream and Candies

E. L. BACON, Propr. Wholesale and Retail RENO, NEVADA

126 1913-14—R. L. POLK & CO'S

Reno Fish Mkt (E Kaizumi), 141 N Center.
RENO FLORISTS (G G Vandenabeele, G C MacDonald), 226 N Virginia, Tel 314. (See right top lines).

G. G. Vandenabeele

G. C. MacDonald

RENO FLORISTS

CHOICEST OF CUT FLOWERS
PLANTS AND DECORATIONS

P. O. Box 851

Phone 314

226 N. Virginia Street

RENO, NEVADA

Reno Flour Mill Co, A P Berrum mgr, Winter cor Commercial Row.
RENO FREE PUBLIC LIBRARY, John H Hamlin Librarian, Hours
9 a. m. to 9 p. m., Sundays 1:30 to 9 p. m., Mill cor Virginia,
Tel 278.

Reno Fuel Yard, Kaeser Bros proprs, 420 Evans av.
RENO GAZETTE PUB CO, A H Manning Pres, F M Lee V-Pres,
R C Turrittin Sec, Pubs Reno Evening Gazette, Gazette Bldg,
Tel 311. (See p 4).

Reno Grocer Co, W H Simmons sec-treas and mgr, whol grocers,
432-438 N Virginia.

Reno High School, 5th West and Chestnut.

Reno Ice Delivery Co, B F Ballinger mgr, E 4th cor Alameda.

Reno Jewelry Co, F P Sieglitz mgr, 127 N Virginia.

Reno Kindergarten, 8th cor West.

Postoffice Box 257

Telephone 1217

We guarantee all nursery stock true to label and in good order when delivered, otherwise we will refund money or replace stock free of cost. We also do all kinds of landscape work

RENO NURSERY

C. J. Anderson, Propr.

THE ONLY NURSERY IN NEVADA

Buy Only the Best, which is Always the Cheapest

West End of Jones St.

RENO, NEVADA

Standard Courses in Mining, Mechanical, Electrical and Civil Engineering

University of Nevada

Fredericksburg Beer

H. C. HEIDTMANN

251 RALSTON ST.

PHONE 109

RENO, NEVADA

RENO CITY DIRECTORY—1913-14.

127

Reno Meat Co, H G Humphrey pres, H L Nichols sec, Fred Small dir, 36 W Commercial Row.

Reno Merc Co, C H Eaton and Edwd Barber directors, Louis Barber sec-treas, grocers and hdw, W Commercial Row cor Sierra.

RENO MILL & LUMBER CO, G H Taylor Pres, J E Henry (San Francisco) V-Pres, Chas Gulling Sec and Mgr, 722 E 4th, Tel 558.

Reno Mineral Water Co, C L Crane mgr, 141 W 4th.

RENO NURSERY, Chas J Anderson Propr, w end Jones, Tel 1217. (See top edge of leaves).

Reno Oil Co, Kaeser Bros agts, 420 Evans av.

Reno-Peavine Mines Co, A Grant Miller sec, Journal Bldg.

RENO PLUMBING & HEATING CO, A M Beebe Pres, Chas Westover V-Pres, Mrs A M Beebe Sec, 421 N Virginia, Tel 347.

RENO POST OFFICE, D A Dawson P M, G A V Hughes Asst Postmaster, Virginia se cor Front.

RENO POWER, LIGHT & WATER CO, Geo A Campbell Mgr, Office 126-130 W 2d, Saturno Bldg, Tel 588.

Reno Pressed Brick Co, Harvey DeHart mgr, 138 W 2d.

Reno Printing Co (Graham Sanford), 41 E 2d.

Reno Real Est & Inv Co, C T Bender sec, 14 W 2d.

Reno Saddlery Co, Jas Dwyer pres, sec and treas, Geo A Lyons mgr, 124 E Commercial Row.

RENO SECOND HAND STORE, A Couzin Propr, New and Second Hand Goods of Every Description Bought, Sold and Exchanged, 44-48 E 2d cor Center, Tel 1897.

RENO SHOE FACTORY, Wm Flett Propr, Agts Walk-Over Shoes, Expert Shoe Repairing, 206 N Virginia, Tel 1188.

Reno Smelting & Refining Co, J F Loder mgr, S P tracks bet Reno and Sparks.

Reno Stationery Co (Saml Armanko, A B Graham), 242 N Virginia.

RENO STEAM LAUNDRY CO, James Miramon Mgr, 229 Plaza, Tel Main 635. (See backbone).

Reno Stock Yds, A O Merritt mgr, E 4th.

Reno Traction Co, Geo W Hark mgr, E 4th nr Spokane.

Reno Vulcanizing Wks (Carter Bros), 356 N Sierra.

Reno Wall Paper & Paint Co (H E Saviers), 127 W 2d.

Commercial Soap Co.

Our Soaps are Manufactured
from None but the Purest
and Best Material

Office and Factory
717 So. Virginia
Tel. Main 1398

RENO STEAM LAUNDRY CO.

J. MIRAMON, Manager

All Kinds of Washing and Cleaning by
Experienced Hands and Improved Machinery

229 PLAZA ST.

Tel. Main 635

RENO, NEV.

FOUR TRANSCONTINENTAL TRAINS EACH WAY DAILY

SOUTHERN PACIFIC CO.

**The Members of the Reno Commercial Club
Are Merchants, Professional and Mining Men
WHY Don't You?
Belong!**

WM. SUTHERLAND Commercial and Society
PRINTING
Basement I. O. O. F. Bldg. Cor. 2nd and Center Sts.
TEL. 56 RENO, NEV.

128

1913-14—R. L. POLK & CO'S

- RENO WHOLESALE LIQUOR STORE (INC)**, J S Corecco Pres, E Corecco Sec, C G Young Treas, 241-247 Sierra, Tel 239. (See back cover).
- Reo Nevada Co, J B Wainwright pres, C A Wainwright v-pres, J W Wainwright sec-treas and mgr, autos, 42 W 2d.
- Reppert Harry W, transit man Gen Land Office, r 445 S Virginia.
- Rex Resort, Hobbs & Baer proprs, saloon, S Virginia Extd.
- Rey Aime L, b 74 High.
- Rey Emma, mlnr, b 74 High.
- Rey Ernest, live stock, r 74 High.
- Rey Ernestine, student, b 74 High.
- Rey Louise, mlnr, b 74 High.
- Reynaud Auguste, washer Troy Lndry, r 921 Willow.
- Reynolds Arthur, student, b 747 N Virginia.
- Reynolds Geo F, cond, r 3626 Chestnut.
- Reynolds Thos, caretkr, r end of Court, Newlands Heights.
- Rheude R H, formn Buffalo Bottling Wks, r 235½ W 4th.
- Rhodes Carlton E, dentist, Thoma-Bigelow Bldg, r 314 Mill.
- Rhodes Henry, student, b 810 N Center.
- Rhodes Jesse M, slsmn Nev Hdw & S Co, r 809 S Center.
- Rhodes Lloyd B, bkpr, r 810 N Center.
- Rhodes Mason M, student, b 809 S Center.
- Rible Edward, chfr, r 25 E 2d.
- Rice Bessie, stenog Hoyt & Gibbons, b 127 W 4th.
- Rice Chas L, miner, r 34 Rock.
- Rice Jas A, hsemn Bissinger & Co, r Butchers Home.
- Rice John, lab, r 614 Surprise av.
- Rice J M, mining, rms St Albans.
- Rice Pearl, clk Gray, Read & Wright Co, r 611 N Virginia.
- Rice Sheldon G, gas mkr R P L & W Co, r 614 Surprise Valley rd.
- Rice Waite F, miner, r 34 Rock.
- Richards Albert, washer Troy Lndry, r 420 N Virginia.
- Richards Arthur A, jeweler, r 520 Sinclair.
- Richards Chas A, r 856 N Center.
- Richards Chas P, chemist, r 127 Keystone.
- Richards Henry, tmstr Steinheimer Bros.
- Richards Herbt B, jwlr R Herz & Bro, r 142 Bell.
- Richards Robt (Summerfield & Richards), r 416 W 2d.
- Richards R A, r 1200 N Virginia.
- Richardson Bonnie, clk Gray, Reid & Wright Co, r 33 W 8th.
- Richardson C A, lawyer, r 243 W 4th.
- Richardson Chas S, sec Sunderlands, r 243 W 4th.
- Richardson Edna M, student, b 688 West.
- Richardson Geo W, r 614 W 4th.
- Richardson Harry, firemn, r 33 W 8th.
- Richardson Jas E, confr, r 688 West.
- Richardson John, rms Washoe Co Hosp.
- Richardson Jos G, mining, r 5 Colonial Apts.
- Richardson J C, candy mkr Palace Bakery, r 505 S Virginia.
- Richardson Mrs Minnie, r 614 W 4th.
- Richardson Mollie, dom, 34 W 2d.

**FOR SUNNY
CALIFORNIA
TAKE**

The Salt Lake Route

Reno Florists 226 No. Virginia St.
 Tel. 314 P.O. Box 851
 Choicest of Cut Flowers, Plants and Decorations

Riche Wm, r 34 W 2d.
 Richelieu Hotel (Mrs Ella Wilson), 303 E 4th.
 Richman W H, mining, rms Hotel Golden.
 Richter L E, slsmn, r 1022 N 2d.
 Richter Peter (Richter & Leach), r 1316 4th.
 Richter Roy, hlpr Chism Ice Cream Co, r 143 Keystone av.
 Richter R E, appr, b 1022 W 2d.
 Richter & Leach (Peter Richter, Wm Leach), blksmths, 348 Evans.
 Rickard Mrs A, clk Gray, Reid & Wright Co, r 1200 N Virginia.
 Ricker Dwight, mach, b 534 N Center.
 Ricker Geo S, r 534 N Center.
RICK'S RESORT, Rick DeBernardi Propr, Verdi Road south of River, Tel 1384. (See front edge of leaves and inside back cover).
 Riddell Wallace C, r 929 Sierra.
 Riddle C F, eng State Asylum, r Stewart Apts.
 Ridenour David W, live stock, r 538 Lake.
RIDENOUR FUEL CO (J I Allenbach), 252 Mill, Tel 267. (See adv).

We Install Fess System Rotary Oil Burners
 and Gasoline Storage Outfits

Agent for Hamilton Smudge Pots

RIDENOUR FUEL COMPANY

J. I. ALLENBACH

Crude, Fuel and Road Oils

Small Quantities or Car Loads

P. O. Box 189

Phone 267

252 Mill Street

RENO, NEVADA

Rider Esther, nurse St Mary's Hosp, rms 231 Walnut.
 Riegg Gladys R, student, b 820 N Center.
 Riegg Robt C, clk R M S, r 820 N Center.
 Riggle Arthur B, hlpr N C O Ry, b Sparks.
 Rigli Mrs Minnie, forelady Riverside Mill Co.
 Riley, see also Reilly.
 Riley Chas E, chf opr W U Tel Co, r 129 Rock.
 Riley Eliz, student, b Manzanita Hall.
 Riley Fred E, clk J R Bradley Co, b 127 St Lawrence.
 Riley Harry A (Shufelt & Riley), r 527 Scott.
 Riley Laura, tchr Mt Rose School, b 103 Mill.
 Riley Linford, student, b Lincoln Hall.
 Riley Thos E, formn, r 220 State.
 Rising Mrs Caroline, b 315 Granite.
 Rising Isabel S, student, b 315 Granite.
 Ritchford Wm, brtnr Riverside Hotel.

American Cash Grocery Co. 226 N. Virginia St.
 Telephone 41
GROCERIES-FRUITS-VEGETABLES—THE BEST

Commercial Soap Co.

Our Soaps are Manufactured
 from None but the Purest
 and Best Material

Office and Factory
 717 So. Virginia
 Tel. Main 1398

Pierce-Bosquit Abstract & Title Co.

Yours for Security in Title Phone 862 209 I. O. O. F. Bldg.



FINE
Portraits

F. P. DANN, Propr.
204 N. Virginia St.
PHOTOGRAPHY AND KODAK FINISHING

RIVERSIDE STUDIO
ALL CLASSES OF MINING AND OUTSIDE PANORAMIC PHOTOGRAPHY

130

1913-14—R. L. POLK & CO'S

RITTER HENRY, Treas Reno Brewing Co, r 243 W 3d cor Chestnut, Tel 509.

Ritter Geo B (Eclipse Dec Co), r 522 Lander.

Rittinger Fred, lab, r 842 W 6th.

Rittinger Wm, carp, r 842 W 6th.

RIVERSIDE HOTEL, H J Gosse Mgr, S Virginia, Tel 1256. (See back fly leaf).

Riverside Mill Co, O W Ward pres, Fred Stadtmuller v-pres, C T Bender sec, Paul D Roberts mgr, flour and cracker mfrs, East cor 2d.

Riverside Stables, Geo McGinnis mgr, 6th and Evans av.

RIVERSIDE STUDIO, F P Dann Propr, 204 N Virginia, Tel 503. (See left side lines).

FINE PORTRAITS

PHOTOGRAPHY AND KODAK FINISHING

RIVERSIDE STUDIO

F. P. DANN, PROPRIETOR

A Specialty of all Classes of Mining and
Outside Panoramic Photography * *

204 N. Virginia St.

Reno, Nevada

Roach Millard F, miner, r 139 Locust.

Robb Francis, carp, r 128 Stevenson.

Robbins Ida (Alamo Saloon), r 219 E 1st.

Robbins T. M, mining, rms Hotel Golden.

Robertini Frances C, dom, 43 W 8th.

Roberts Ann H (wid John), r 73 Keystone av.

Roberts Bessie, b 208 E Liberty.

Roberts Chas S, r 767 South.

Roberts David R, r 134 Ralston.

Roberts Earl, clk Cann Drug Co, b 128 Walnut.

Roberts Mrs Edward, r 357 West.

Roberts Eliz, bkpr Novacovich Mer Co, r 73 Keystone av.

Roberts Ellis, r 310 Mill.

Roberts Genevieve, student, b 208 E Liberty.

Roberts Gladys, bkpr F W Woolworth Co, b 73 Keystone av.

Roberts Mrs Grace, r 120 Walnut.

Roberts J E, clk Union Lbr Co, r 407 E 6th.

Roberts Lillian, bkpr C C Smith, b 73 Keystone av.

Roberts M E L, r 444 Roberts.

Roberts Paul D, mgr Riverside Mill Co, r 402 Cheney.

Roberts Sarah (wid W J; Roberts & Sherman), r 208 E Liberty.

Roberts Thos, driver Virginia Mkt, r Walnut.

J. E. GASTON

GENERAL CONTRACTOR
CONTRACT AND GENERAL JOBBING
Pattern Making and Model Building

FOURTH AND SURPRISE VALLEY ROAD

RENO, NEVADA

The Nixon National Bank

Capital and Surplus
\$1,200,000

STABILITY COURTESY UNEXCELLED FACILITIES
Do Your Banking Business with the Largest Bank in the Intermountain Region

RENO CITY DIRECTORY—1913-14.

131

Roberts Mrs W J, r 108 E Liberty.
Roberts & Sherman (Sarah Roberts, Lillie Beeler), notions, 33 W 2d.
Robertson W B, brtnr Becker's.
Robeson Jas W, jan Y M C A, r 1079 Ralston.
Robinson Annie, dom, 5 W 7th.
Robinson A T, r 839 W 6th.
Robinson Frank, waiter Kane's Cafe.
Robinson Geo W, clk Carl Kuhn, r 519 Ralston.
Robinson Rev Henry D, bishop, r 103 Mill.
Robinson Jas F, mgr Utah Constn Co, r 919 Jones.
Robinson John B, formn Pac Portland Cement Co, rms Richelieu Hotel.
Robinson Jos A, r 827 S Center.
Robinson Josephine (wid John P), r 519 N Center.
Robinson J Larue, phys, 10 Masonic Temple, r 428 Park av.
Robinson Laura M, asst C F Starr, b 701 S Center.
Robinson Lillian, clk, b 621 N Virginia.
Robinson Mark, brtnr Owl Bar, r 10 Rock.
Robinson Mary I (wid A), r 737 Lander.
Robinson Maude, r 701 S Center.
Robinson Roy L, tmstr, r 843 W 6th.
Robinson Warren, student, b Lincoln Hall.
Robinson Wm F, wehmkr R Herz & Bro, r 333 Flint.
Robison Geo W (Robison Mer Co), 1002 B, Sparks.
Robison M A, phys, 25 E 2d, r 428 Park av.
Robison Saml B, blksmith, r 643½ Elko av.
Robito Anton, pdlr, r 65 Water.
Robrecht Wm R, butter mkr Jensen Creamery, r 357 East.
Robson Geo I, mstr mech Reno Traction Co, r 923 E 4th.
Rochester Hills M Co, R F Meeks sec, 416 Clay-Peters Bldg.
Rochester-Humboldt M Co, R A Gott sec, 40 Gazette Bldg.
Rochester Limerick Mines Co, W P Seeds agt, 308 Clay-Peters Bldg.
Rochester Lincoln Hill G & S Mining Co, Hugh Percy agt, 12 Washoe County Bank Bldg.
Rochester St Valentine Mining Co, Hugh Percy sec, 12 Washoe County Bank Bldg.
Rochester-Weaver M Co, C F Burton sec, Herz Bldg.
Rocuant Mrs Adella, r 126 W Commercial Row.
Rodgers, see Rogers.
Rodway Victoria M (wid C H), r 513 N Center.
Roeder C D, clk Nev Pkg Co, r 145 W 3d.
Roese Fred, r 18 Colonial Apts.
Roff Claire E, lather, b 230 W 2d.
Roff Eldred A, lab, b 230 W 2d.
Roff Edwena (wid N W), r 230 W 2d.
Roff Nathan, b 230 W 2d.
Rogers Mrs C M, r 25 S Park.
Rogers E J, r 725 W 4th.
Rogers Frank, r 318 Morrill av.
Rogers Frank M, hlpr N C O Ry, r 133 West av.
Rogers Georgia, rms 342 N Virginia.

Commercial Soap Co.

Our Soaps are Manufactured
from None but the Purest
and Best Material

Office and Factory
717 So. Virginia
Tel. Main 1398

The Reno Evening Gazette

NEVADA'S
GREATEST
NEWSPAPER

CLEAN JOURNALISM AND HONEST ADVERTISING

DIXON & MILLER

ATTORNEYS AT LAW

Rooms 2-3-4 Journal Building

Phone 1727

RENO, NEVADA

132

1913-14—R. L. POLK & CO'S

THRELKEL'S MOTOR SUPPLY HOUSE
FULL LINE AUTO SUPPLIES Nevada Distributors for Cadillac

Rogers John F, r 25 S Park.
Rogers Lewis, reporter, r Goodwin Apts.
Rogers Mary E (wid John A), r 4 W 9th.
Rogers Wm, clk Palace D G Co, r 629 Sinclair.
Ronchetti Geo, r 436 South.
Rontaine Eugene, hlpr N C O Ry, b Sparks.
Roof Effie, hsekpr Riverside Hotel.
Rose A L, tailor, r 321 Sierra.
Rose David, r Washoe Co Hosp.
Rose H A, clk Nev Pkg Co.
Rose Louis, student, b 747 N Virginia.
Rose Louis A, firmn State Asylum.
Rose Tony, lab, r 431½ South.
Rosenback H H, asst mgr Bell Tel Co, rms McKissick Hotel.
Rosenbaum Barney, r 363 Roberts.
Rosenberry Henry, slsmn, r Butchers Home.
Rosenbrock Harold, bkpr, r 752 N Center.
Rosengren Chas L, r 920 S Virginia.
Rosenthal Mrs Augusta, r 629 Chestnut.
Rosenthal Saml H, with Benj Curler, r 411 Walnut.
Rosetti A, r 538 Surprise av.
Ross C F, clk Gray, Reid & Wright Co, r 305 Chestnut.
Ross Fred, baker Palace Bakery, r 429 Evans av.
Rossomore Aline P, blksmith, r 519½ Humboldt.
Roth J A, r 148 Ralston.
Rothenbucher John, r 603 Sierra.
Rourke Mae, clk Unique Store Co, b 303 Elm.
Roush Irene, tchr, r 712 S Center.
Roush Paul F, mining, r 712 S Center.
Roush Pearl, tchr Mt Rose School, b 712 S Center.
Rousseau Mrs Margaret E, music tchr, 134 Elm, r same.
Rovetti Augustina, hotel, 538 Surprise Valley rd.
Rovetti Eugene, b 538 Surprise Valley rd.
Rovetti Henry, clk Novacovich Mer Co, b 538 Surprise Valley rd.
Rovetti Jean, clk Novacovich Mer Co, b 538 Surprise Valley rd.
Rovetti Julia, student, b 538 Surprise Valley rd.
Rowe John W, driver Jensen Creamery, r 26 Truckee.
Rowe Wm J, blksmith, b 26 Truckee.
Rowlands J P, student, b Lincoln Hall.
Roy Roland F (Mtn Machy Co), r 491 Court.
Ruch Arthur P, cashr N Y Life, r 134 Elm.
Rudawsky Australia, student, b 442 W 2d.
Rudawsky Beatrice, student, b 305 Chestnut.
Rudawsky Henrietta (wid M), r 305 Chestnut.
Ruess J H, ptr Nev Press Co, rms Y M C A.
Ruf Oscar, cook, rms Richelieu Hotel.
Ruhe Mrs Margaret, r 321 W 5th.
Rule Arthur, clk Sunderlands, b 461 Lake.
Rulison Chas H, r 516 West.
Rulison Claire, student, b 516 West.
Rulison David W, dentist, 218 N Virginia, r 516 West.

AUSTIN & MACPHERSON, SPARKS

Dealers in General Merchandise, Groceries, Hardware, Building Material

ST. MARY'S HOSPITAL
AND
TRAINING SCHOOL
FOR NURSES

CONDUCTED BY DOMINICAN SISTERS

TELEPHONE MAIN 571

234 Walnut St.

Reno, Nevada

VERDI LUMBER CO.

Local Yards 3rd
and Vine Sts.
RENO, - NEVADA

LUMBER, FUEL, FEED, IMPLEMENTS Etc. Best Prices and Service Phone 855

RENO CITY DIRECTORY—1913-14.

133

Rulison Fred J, dentist, 217 N Virginia, r 522 West.
Runyon F F, rms Hotel Golden.
Rupert Amburg, lab Reno Fuel Yds, r 111 4th.
Rupert Henry M, printer, r 516 South.
Rushby Lyle, student, b Manzanita Hall.
Rusk Anna, mlnr, rms McKissick Hotel.
Russ House (J H Sullivan), 237 N Center.
Russell Henry, tmstr, r 349 Stewart.
Russell Minnie A, student, b 442 Washington.
Russell Thos, jan, r 826 W 2d.
Russell Z, live stock, r 442 Washington.
Rutherford Mildred, clk Reno Power L & W Co, r 220 Elm.
Rutherford Ruth, cashr, r 157 Stevenson.
Ryder Beulah, b 621 S Center.
Ryder Dora, clk, b 621 S Center.
Ryder Edgar G, formn N C O Frt Depot, r 622 Elko av.
Ryder Edith, b 321 Sierra.
Ryder Gladys, student, b 621 S Center.
Ryder Louisa (wid Wm W), r 621 S Center.
Ryland Building, 129 N Virginia.
Ryland Eliz (wid Richd), r 6 Pine.
Ryland & Levy Building, 158 N Virginia.

S

Sackett Edwd N, butcher E S Lievre, r 244 Keystone.
Sadak Arthur, driver Reno Meat Co.
Sadler Alfred R, drftsmn U S Survr Gen, r 437 Chestnut.
Sadler Leonard, formn Riverside Mill Co, r 119 University ter.
Sage Chas M, asst mgr Nev Hdw & S Co, r 321 Hill.
Sage Ida M, b 321 Hill.
Sage Mildred F, student, b 321 Hill.
Sager Chas, driver Fire Dept, r Saturno Apts.
Sager Ernest G, r 11 W Plaza.
St Albans The (A W Plummer), furn rms, Virginia se cor 4th.
St Charles Apts (Mrs Rosa E Jenks), 236 N Virginia.
St Clair Raymond, phys, 205 I O O F Bldg, r 1119 Wells.
St George Mrs Ella, r 1079 Ralston.
St George Hospital (Frances O'Hara, Mae McGinity), 550 Sierra.
St Luke's Church, 419 N Virginia.
ST MARY'S HOSPITAL & TRAINING SCHOOL FOR NURSES, Con-
ducted by Dominican Sisters, 234 Walnut, Tel 571. (See adv
opposite).
St Thomas Catholic Cemetery, 911 Sierra.
St Thomas Catholic Church, Chestnut and 2d.
Salet August, r 140 Truckee.
Salisbury A N (Boyd & Salisbury), sec Nev Theatrical Circuit,
r 439 Ridge.
Salisbury O, ftr Reno Power L & W Co, r 1059 Haskell.

Commercial Soap Co.

Our Soaps are Manufactured
from None but the Purest
and Best Material

Office and Factory
717 So. Virginia
Tel. Main 1398

Travel via OREGON SHORT LINE FOR ALL POINTS NORTHWEST

PALACE BAKERY

All Kinds of Bakery Goods
Ice Cream and Candies

E. L. BACON, Propr.

Wholesale and Retail

RENO, NEVADA

134

1913-14—R. L. POLK & CO'S

- Salisbury Reuben S, bkpr Reno Power L & W Co, b 439 Ridge.
 Salt Mrs Ed, matron U of N.
 Salvation Army, G E Guirey in chg, 315 Sierra.
 Sameth Elsie, tchr, b Manzanita Hall.
 Sample Henry, porter Donnells & Steinmetz, b St Charles Hotel.
SAMPLE S M, Sec-Treas Peek & Sample Co, r 237 Clay.
 Sampson Peter, r Washoe Co Hosp.
 Samuels W L, phys, 4 Masonic Temple, r 29 Court.
 Sandberg Frank, r 218 Sierra.
 Sanderson Ora L, mgr F W Woolworth Co, b 417 W 2d.
 Sandmeyer A L, druggist, r 112 Colonial Apts.
 Sandusky Robt, tmstr, b 805 W 7th.
 Sanford B L, ctr Reno Meat Co, r 724 W 6th.
 Sanford E L, r 317 W 4th.
 Sanford Graham (Reno Ptg Co), r 841 N Virginia.
 Sanford Thos H, clk Coml Hdw Co, r 621 E 6th.
 Sapp Geo, vulcanizer Carter Bros, r 621 West.
 Sargeant Phyllis, tchr, r 340 W 4th.
 Sargent Mrs F E, r Saturno Apts.
 Sarrazin Al, messr Nev Press Co, b 541 W 3d.
 Sarrazin John, r 541 W 3d.
 Sate Mrs Mary, dom, 329 W 4th.
 Sather Carl (Murphy & Sather), r 239 N Center.
 Sather E J, brtnr, rms Virginia Hotel.
 Saturno Apartments, 2d se cor West.
 Saturno Julia (Ferretto & Saturno), telr Nixon Nat Bank, r Saturno Apts.
 Saturno Louise, r Saturno Apts.
 Saturno T, r Saturno Bldg.
SAUER GEO, Propr Virginia Market, r 356 West, Tel 527.
 Sauer Mrs Geo (Reno Consv of Music), r 356 West.
 Saulter Bruce, dentist, 224 I O O F Bldg, r 121 Colonial Apts.
 Savage Frank C (Savage Htg & Plbg Co), r 206 Keystone av.
 Savage Heating & Plbg Co (F C Savage, J C Meyer), 220 Lincoln al.
 Savage Leonard, student, r 206 Keystone av.
 Saviers Claude E, clk Reno W P & P Co, r 706 S Center.
 Saviers Harry E (Reno Wall Paper & P Co), r 706 S Center.
 Saviers Laverne, student, b 706 S Center.
 Sawin Maude, tchr McKinley Park School, r 417 W 2d.
 Sawyer Chas H, tuner W B Allen Co, r 41 W Liberty.
 Sawyer Forest A, r 436 Sinclair.
 Sawyer Gertrude A, stenog, r 41 N Liberty.
 Saylack Frank, r 237½ W 3d.
 Sayer Iris, r 244 Hill.
 Sayles Mrs Helen, clk Bell Tel Co, r Thoma-Bigelow Bldg.
 Scannavino Angelo, rancher, r 829 W 5th.
 Scannavino Lizzie, b 829 W 5th.
 Schadler Fred M, archt, 445 S Virginia, r same.
 Schaedler Io, stenog J S Parker, b 526 Humboldt.
 Schaedler Mrs J M, r 705 Humboldt.
 Schaefer Fred, collr, r 218 E 6th.

Standard Courses in Liberal Arts, Agriculture, General Science

University of Nevada

Fredericksburg Beer

H. C. HEIDTMANN

251 RALSTON ST.

PHONE 109

RENO, NEVADA

RENO CITY DIRECTORY—1913-14.

135

Schaffer Henry, lab, r 637 W 3d.
Schaffer Jas, r 747 W 6th.
Schaffer Kate, r 351 W 2d.
Schauer E W, clk N-C-O Ry, b 412 N Center.
Scheeline Banking & Trust Co, Moritz Scheeline pres, J B McCullough v-pres, H Lewers sec-cashr, M C McMillan asst cashr, 156 N Virginia.
Scheeline Harry, student, b 306 S Virginia.
Scheeline Moritz, pres Scheeline B & T Co, r 306 S Virginia.
Schill H S (Standard Painting Co), rms St Albans.
Schiller Geo, tailor N W Jacobs, r 10 Byington Bldg.
Schlusalblum M, r 540 W 2d.
Schmaling Rosa, student, b 400 E Taylor.
Schmidt Bernard, baker, r 442 Center.
Schmidt Mrs Louise, r 108 Colonial Apts.
Schmidt Mrs Sophia, emp New Method Clnrs & Dyers, r 526 North.
Schmidt Wm, r 140 Ridge.
Schmidt Wm J, r 245 Sierra.
Schminke Albert, lino opr Gazette.
Schmitt Carl, clk P O, r 835 Willow.
Schneider Mrs M, r 621 N Virginia.
Schnitzer Albert, r 850 E 4th.
Schobe C, driver Reno Stm Ldry.
Schodler Minnie, r 130 W Liberty.
Schoer Christine, student, b 304 Roberts.
Schofield Mrs Elsie, mlnr, rms McKissick Hotel.
Schon Michl, barber, 147 Lake, r 131 Plaza.
Schon Michl jr, barber, b 131 Plaza.
Schone Wm, engr Sierra Engr Co, rms Richelieu Hotel.
Schroeder Harry, painter Reno W P & P Co.
Schroeder Mrs F, r 144 State.
Schultz Carrie, nurse St Mary's Hosp, 231 Walnut.
Schultz Ellen, dom, 111 Ralston.
Schultz May, nurse St Mary's Hosp, 231 Walnut.
Schumacher Wm J, tinr, r 118 West av.
Schuppert M, clk Gray, Reid & Wright Co, r Overland Annex.
Schutz Isaac, clothier, 38 E Commercial Row, r 318 Wheeler av.
Schwarzchild Julius, mgr Bissinger & Co, r 324 Flint.
Schweis Carrie C (wid S), r 129 Elm.
Schweis Geo G, mining, b 129 Elm.
Schweis Laura, tchr Orvis Ring School, b 129 Elm.
Scott Mrs B A, r 1015 Sierra.
Scott Chas A, r 234 W 4th.
Scott Clarence, lab Pierson Mill & Lbr Co.
Scott Elsa, student, b 234 W 4th.
Scott E A, rms The Idaho.
Scott Jas M, plstr, r 621 N Virginia.
Scott Jas W, barber, 241 N Center, r 145 Bell.
Scott Jos, carp, r 44 S Park.
Scott Leslie E, student, b 234 W 4th.
Scott Mary H, b 445 Chestnut.

Commercial Soap Co.

Our Soaps are Manufactured
from None but the Purest
and Best Material

Office and Factory
717 So. Virginia
Tel. Main 1398

THE SAFE AND QUICK WAY IS VIA THE
SOUTHERN PACIFIC CO.

JOIN THE RENO COMMERCIAL CLUB

AND DO YOUR PART TO UPBUILD THE CITY OF RENO AND THE STATE OF NEVADA

Western Hotel Supply Co.

Wholesale and Retail Hotel & Restaurant Supplies, Fresh & Salt Meats, Fish & Poultry
 145-147 N. VIRGINIA ST.

WASHOE MARKET

CHAS. MADISON, Proprietor
 TEL. 429 P. O. BOX 761
 RENO

136

1913-14—R. L. POLK & CO'S

- Scott Robt G, r 692 West.
 Scott V E, tchr U of N, r 606 W 5th.
 Scringer Jas H, formn S P, r 544 Surprise Valley rd.
 Scrugham Jas G, prof U of N, r 760 N Nevada.
SCULLY THOS J (E C Stearns & Co), r 407 N Center.
 Sealy Bernice, stenog W D Jones, r Saturno Bldg.
 Seaman Mrs Edna, clk P O, r 157 Stevenson.
 Seaman Lawrence, boxmkr Riverside Mill Co, b 157 Stevenson.
 Seastrand Oscar E, clk Gray, Reid & Wright Co, r 16 Rock.
 Seaton Oliver H, slsmn, r 533 N Virginia.
 Seattle Brewing & Malting Co, Rainier Bottling Wks agts, 318 Spokane.
 Sebastiano Z, carp Reno Mill & Lbr Co, r Winter.
 Secoy Jas A, miner, r 857 N Virginia.
 Secret Organizations, see pages 21-22.
SEEDS WM P, Attorney-at-Law, 308 Clay-Peters Bldg, Tel 1642, r 403 Flint, Tel 569.
 Seibert Fred J, min eng, Herz Bldg, r 330 Ridge.
 Seiders Wm E, clk, rms McKissick Hotel.
 Seifert John L, emp S P, r 361 Sierra.
 Seixas Albert Q, detective, r 12, 141 Washington.
 Selfridge Mrs R M, r 630 S Center.
 Selk Mrs L E, r 116 Colonial Apts.
 Sellers Alfred, contr, 436 California av, r same.
 Sellers Harry D, carp, b 436 California av.
 Sellers Marion, r 436 California av.
 Sellers Mrs Mary, r 436 California av.
 Sellman Mrs Alice, r 444 Ralston.
 Sellman Beal O, carp, r 533 Bell.
 Sellman C G, contr, 533 N Virginia, r same.
 Sellman Clarence G, r 444 Ralston.
 Sellman Jesse J, r 919 W 6th.
 Sellman Wm, lab Union Lbr Co, b 444 Ralston.
 Sells Mrs Ruth, clk F W Woolworth Co, r 1037 Sierra.
 Sellstedt B A, ydmn Verdi Lbr Co.
 Selna Louis L, ctr Reno Meat Co, r 110 Washington.
 Semenza J (Semenza & Co), r 151 Vine.
 Semenza Rocco (Eddy Floral Co), r 161 Vine.
 Semenza Wm L, r 245 Vine.
 Semenza Wm L jr, student, b 245 Vine.
 Semenza & Co (J Semenza, M E Menante), grocers, 25 E 2d.
 Sendercock Mary F (wid Wm H), r 429 Sierra.
 Senseney H M, jwlr Lucius Radcliffe, r 211 E Liberty.
 Serpentino Alex, lab, r 640 Eureka.
 Servente Jos (Servente & Ravelli), r 111 E 2d.
 Servante & Ravelli (Jos Servante, R Ravelli), saloon, 111 E 2d.
 Serval Fred (French Hotel), r 220 N Center.
 Sessions J O, county comr, r Asylum rd.
 Settle W S, r 303 Elm.
 Settlemeyer Wm, student, b 747 N Virginia.
 Seventh Day Adventist Church, 309 W 5th.

Only 24 $\frac{1}{2}$ Hours Between Salt Lake and Los Angeles —
 — VIA The Salt Lake Route

Reno Florists 226 No. Virginia St.
 Tel. 314 P.O. Box 851
 Cheapest of Cut Flowers, Plants and Decorations

RENO CITY DIRECTORY—1913-14.

137

Seymour John L, hlpr Nev Eng Wks, b 1730 1st.
 Shade Gertrude, student, b Manzanita Hall.
 Shaff Willard W, contr, 752 Mill, r same.
SHAIR FRED J, Mayor of Reno, Pres Reno Coml Club, V-Pres
 Flanigan Warehouse Co, r 522 Roberts, Tel 1135.
 Shair Wm B, hlpr Donnells & Steinmetz, b 522 Roberts.
 Shank Walter J, barber, 208 N Virginia, r 435 Ralston.
 Shannon Leo, student, b Lincoln Hall.
 Sharkey Mrs Josephine M, mgr Fredericks Mlnry Co, rms Virginia
 Hotel.
 Sharkey J W, brtndr, r 26 E 2d.
 Sharkster Geo H, tailor Gavin Baird, r 344 Chestnut.
 Sharon Mrs Ivy, r 707 W 7th.
 Sharp Leslie E, tchr U of N, r 1077 Riverside av.
 Sharp Saml R, tmstr, r 331 Church la.
 Shaver Andrew L, emp S P, r 625 W 6th.
 Shaver Edgar N, clk P O, r Thoma-Bigelow Apts.
 Shaver John C, carrier P O, r 129 Bell.
 Shaw Augustus R, wehmn Verdi Lbr Co, r 535 Nevada.
 Shaw Hugh W, clk Eddy Floral Co, rms Overland Annex.
 Shaw John, florist, r 34 W 2d.
 Shaw John D, r 119 Ryland.
 Shaw Salome (wid Michl), r 441 Cheney.
 Shaw Wm, lab, r 535 Nevada.
 Shay Mabry, slsmn Conant Bros, r 26 E Liberty.
 Shay Peter F, carp, r 26 E Liberty.
SHEA PATRICK J (Clock & Shea), r 651 Elko av, Tel 493.
 Shearer B C, r 417 W 2d.
 Shearer Ralph, electn Reno Power L & W Co, r 417 W 2d.
 Sheckell Stephen, tmstr A E Kaye, r 324 E 6th.
 Sheehan Hannah (wid Michl), r Washoe Co Hosp.
 Sheehy Richd, student, b Lincoln Hall.
 Sheldon Rev Harry, pastor M E Church, r 140 West.
 Sheldon Zeld, student, b 140 West.
 Shelford Edwd R, buyer, r 230 N Center.
 Shelly Brady M, hostler N C O Ry, r Sparks.
 Shellman Chas, mason, b 903 W 7th.
 Shellman Oscar, mason, r 903 W 7th.
 Shepherd J G, b Riverside Hotel.
 Sheppard Chas, jan Colonial Apts, r 826 W 2d.
 Sheriff's Office, Court House.
 Shewalter A R, notary, Hotel Golden, rms same.
 Shewan Margaret S, clk Gray, Reid & Wright Co, r 325 Hill.
 Shields Anna, b 640 W 2d.
 Shields Clara, clk Unique Store Co, b 640 W 2d.
 Shields M, r 640 W 2d.
 Shimizu Take H, grocer, r 631 Sinclair.
 Shipman Mrs Nelson, r 237 Clay.
 Shira Frank, cook, r 427 Roberts.
 Shirley V, r Thoma-Bigelow Apts.
 Shirley Wm (The Bonboniere), r Thoma-Bigelow Bldg.

Commercial Soap Co.

Our Soaps are Manufactured
 from None but the Purest
 and Best Material

Office and Factory
 717 So. Virginia
 Tel. Main 1398

American Cash Grocery Co. 226 N. Virginia St.
 Telephone 41
 GROCERIES-FRUITS-VEGETABLES—THE BEST

Pierce-Bosquit Abstract & Title Co.

Yours for Security in Title Phone 862 209 I. O. O. F. Bldg.

138

1913-14—R. L. POLK & CO'S



FINE
Portraits

RIVERSIDE STUDIO
F. P. DANN, Propr.
204 N. Virginia St.
ALL CLASSES OF MINING AND OUTSIDE PANORAMIC PHOTOGRAPHY - PHOTOGRAPHY AND KODAK FINISHING

- Shirley Wm B, mgr The Bonboniere, r Thoma-Bigelow Bldg.
Shoegreen Carl, wchmn Nev Pkg Co, r 1053 N Virginia.
Short Mrs Chas, clk Gray, Reid & Wright Co, r 130 S Virginia.
Short Chas H, student, b 112 State.
Short John S, r 112 State.
Short J M, mgr J R Bradley Co, r 69 Colonial Apts.
Shortridge L A (wid Thos), r 728 S Virginia.
Shrader E, drftsmn, rms McKissick Hotel.
Shufelt Allison A, student, b 511 Elko av.
Shufelt Bert L (Shufelt & Riley), r 511 Elko av.
Shufelt & Riley (B L Shufelt, H A Riley), furniture, 216 Sierra.
Shulke Eliz, r 128 Winter.
Shuppert M, r 34 W 2d.
Sieglitz Earl M, jwlr R M Youngren, r Hillbern Apts.
Sieglitz Frank P, mgr Reno Jwly Co, r 116 Ridge.
Sielaff Alwine, tchr Mary S Doten School, b 317 Maple.
Sielaff August J, lab, r 317 Maple.
Sielaff E E, r 317 Maple.
Sielaff Selma, student, b 317 Maple.
Sierra Cleaning Wks (J W Rains), 346 N Virginia.
SIERRA ENGRAVING CO, Nevada Press Co Proprs, Engravers, Top
Floor Nixon Nat Bank Bldg, Tel 259. (See back cover).
Sierra Grotto (Jas Mozzetti), 303 Sierra.
Sierra Range Copper Co, H L Bellam agt, 250 Lake.
Sierra Realty Co, L F Pike sec, 40 Gazette Bldg.
Sierra & Mohawk Ry Co, T F Dunaway pres, H V McNamara traf
mgr, E 4th.
Sigma Alpha Fraternity House, 747 N Virginia.
Sigwald Charlotte, clk Gray, Reid & Wright Co, b 130 S Virginia.
Silva John, tmstr, r 627 Vine.
Silva Manuel F, expmn, 319 Washington, r same.
Silver Mrs Agnes, r 427 Roberts.
Silver Chas, mach Western Auto Co, r 6 Rock.
Silver Lake Power & Irrigation Co, Mack & Green agts, 221 I O O F
Bldg.
Silver Shield M Co, J D Finch agt, 400 Clay-Peters Bldg.
Silver State M & L Co, A A Smith sec, 301 Clay-Peters Bldg.
Silveria A L, lab, Pac Portland Cement Co.
Simas Frank, driver T W Bettles, r 639 S Virginia.
Simas Manuel, ftr Reno Power L & W Co, r 639 S Virginia.
Simas Manuel jr, plmbr, 24 Douglas al, r same.
Simas Mart, brtndr Riverside Hotel.
Simkins H P, r 306 E 4th.
Simkins Wm A (Lloyd & Simkins), rms Y M C A.
Simmonds Abraham, clk White House Clo Co, rms St Albans.
Simmonds Isaac, tailor Tranter & Staley, rms St Albans Hotel.
Simmons Alma (wid J T), r 777 W 6th.
Simmons H E, tmstr Reno Gro Co, b 197 E Plaza.
Simmons Vivian, r 323½ West.
Simmons Wm H, sec, treas and mgr Reno Gro Co, r 444 Granite.
Simon N J, clk Hotel Golden.
Simons Bert, lab, r 447 Evans av.

J. E. GASTON

**GENERAL CONTRACTOR
CONTRACT AND GENERAL JOBBING
Pattern Making and Model Building**

FOURTH AND SURPRISE VALLEY ROAD

RENO, NEVADA

The Nixon National Bank Capital and Surplus
\$1,200,000
STABILITY COURTESY UNEXCELLED FACILITIES
Do Your Banking Business with the Largest Bank in the Intermountain Region

Simpson Adell, b 537 Ralston.
 Simpson Geo S, r 537 Ralston.
 Simpson H P, r 306 E 4th.
 Sinai Chas, clk Cotton-Turner Cigar Co, r 40 Colonial Apts.
 Sinai John S, student, b 40 Colonial Apts.
 Sinai's Orchestra, 210 N Virginia.
 Sing L (Canton Ldry), r 200 Lake.
 Singer Sewing Mach Co, Jas Boland sls mgr, 28 W 2d.
SIRBECK WM E, Clerk Hotel Golden, r 747 Humboldt, Tel 1725.
 Sissa Louise M, registrar U of N, r 1033 Ralston.
 Sisters Hospital, 234 Walnut.
 Sisters Parochial School, Walnut ne cor Chestnut.
 Skerry Harry R, clk, rms Y M C A.
 Skinner Mrs Bert, cashr Unique Store Co, b 744 Lander.
 Skinner Given, b 303 Stewart.
 Skinner Herbt W, bkpr Nev Trans Co, r 744 Lander.
 Skinner Timothy B, shoemkr, 208 Sierra, r 303 Stewart.
 Skov Harry A, reporter Evening Gazette, r 401 Lake.
 Slater U M, pres Nev Pkg Co, r Riverside Hotel.
SLAUGH PETER, House to House Distributor of Circulars, Book-
lets, etc, Orders on Calendars and Advertising Novelties Solic-
ited, rear 345 Evans av, r same.
 Slaven Edwd, jan Hotel Richelieu.
 Sleeping Beauty Mining Co, Ingalls Heaton & Co agts, 91 N Virginia.
 Slingerland Eva, prin McKinly Park School, r 412 N Center.
 Sloan J E, firmn Fire Dept, b 136 W Commercial Row.
 Small Fred, dir Reno Meat Co, r 243 Elm.
 Smith Alfred M, r 430 Lake.
 Smith Allen A, lawyer, 301 Clay-Peters Bldg, r 235½ W 4th.
 Smith Andrew H, r 357 Chestnut.
 Smith Mrs Anna, r 809 W 7th.
 Smith Arthur C, blksmith, r 53 Truckee.
 Smith Mrs A, r 253 E Taylor.
 Smith Barbara (wid Geo R), r 311 W 5th.
 Smith Bernard J, clk Sunderlands, b 457½ Lake.
 Smith B M, collr Verdi Lbr Co, r 401 E Taylor.
 Smith Chas C, plmbr, 344 Sierra, r 538 Lake.
 Smith Chas E, rms Y M C A.
 Smith Chas T, eng, r 745 N Center.
 Smith Clara, student, b 53 W 9th.
 Smith Edward F, eng, r 352 Lake.
 Smith Elbert H, auto repr, 134-138 Lake, r 642 W 7th.
 Smith Emma, student, b 311 W 5th.
 Smith Frances, student, b Manzanita Hall.
 Smith Frank, r Hotel Hague.
 Smith Freedom E, b 819 Jones.
 Smith Geo F, formn Gazette, r 328 W 2d.
 Smith Harry M, hlpr N C O Ry, r Sparks.
 Smith Helen A, student, b 352 Lake.
 Smith Henry, r 321 Sierra.
 Smith Herbt, messr W U Tel Co, b Sparks.

Commercial Soap Co.

Our Soaps are Manufactured
 from None but the Purest
 and Best Material

Office and Factory
 717 So. Virginia
 Tel. Main 1398

J. T. HAMMERSMARK
COLLECTOR

PHONE 1464

645 W. 6TH STREET

RENO, NEVADA

References: Farmers & Merchants Bank, Reno Evening Gazette, J. R. Bradley Co.

DIXON & MILLER

ATTORNEYS AT LAW

Rooms 2-3-4 Journal Building

Phone 1727

RENO, NEVADA

140

1913-14—R. L. POLK & CO'S

- Smith Irene, nurse St Mary's Hosp, b 231 Walnut.
Smith Ivan A, messr, r 819 Jones.
Smith Mrs Jas, r 132 Court.
Smith Jas J (Stewart & Smith), r Tonopah cor Pueblo.
Smith Jay H, r 705 Mill.
Smith John, lab, rms Salvation Army.
Smith John J, mason, r 522 Lander.
Smith Keith R, hlpr N C O Ry, b 135 Bell.
Smith Mrs Lottie, drsmkr, r 540 Vine.
Smith L E, rancher, r Sierra Vista.
Smith Margaret, asst Raymond St Clair, r 457 Lake.
Smith Mrs Mary, r 526 North.
Smith Michl C, miner, r 626 N Center.
Smith Mina, student, b Manzanita Hall.
Smith Mrs Morris, r 227 Maple.
SMITH OSCAR J, Lawyer, 204 N Virginia, Tel 81, r 132 Court Tel 31.
Smith Preston, mason, r 729 W 5th.
Smith Ralph T, electn, r 534 W 4th.
Smith Ray F, r 540 Vine.
Smith Raymond, student, b 652 Lake.
Smith Robt D, tmstr Verdi Lbr Co, r Sparks.
Smith R B, slsmn, b Riverside Hotel.
Smith Mrs R M, r 135 Bell.
Smith Sarah (wid R N), r 53 W 9th.
Smith Sidney, r 18 Colonial Apts.
Smith S E, blksmith Nev Pkg Co.
Smith Thos H, r 1137 E 4th.
Smith W E, r Overland Hotel.
Smith Wm J, appr N C O Ry, r Sparks.
SMITH W GUY, The Piano Man, 110 E 2d, rms Hotel Golden.
Smith W S Tangier, r 155 University ter.
Smith W V, mldr Nev Eng Wks, b Ventura Hotel.
Smither F L, r 141 W 5th.
Smither J T, mining, 11 Nixon Nat Bank Bldg, r 141 W 5th.
Smither Thos, student, b 141 W 5th.
Smyth Clara E, student, b 522 Lake.
Smyth Hugh N, mgr Union Grocery, r 522 Lake.
Smyth Wm I, student, b 522 Lake.
Snare Harlar E, firmn, r 229 Winter.
Sneed Alonzo H, porter, r 322 N Sierra.
Snethen Robt A, r 236½ Elm.
Snyder Lena, dom, 43 Mill.
Snyder Paul, lab N C O Frt Depot.
Socialists Headquarters, Mrs Oma Cordell sec, 215 I O O F Bldg.
Solari Andrew, painter, r 630 Vine.
Solari Catherine, r 321 Sierra.
Sollenberger Edward, b 35 Arroyo.
Sollenberger Jas E, clk Palace D G Co, r 35 Arroyo.
Solsby Chas, barber, r 321 Sierra.
Somers Louis, student, b 747 N Virginia.
Sonzogni Mayo, r 219 Chestnut.

THRELKEL'S MOTOR SUPPLY HOUSE
FULL LINE AUTO SUPPLIES · Nevada Distributors for Cadillac

AUSTIN & MACPHERSON, SPARKS

Dealers in General Merchandise, Groceries, Hardware, Building Material

VERDI LUMBER CO.

Local Yards 3rd
and Vine Sts.
RENO, - NEVADA

LUMBER. FUEL. FEED. IMPLEMENTS Etc. Best Prices and Service Phone 855

RENO CITY DIRECTORY—1913-14.

141

Sorenson Christine, clk Gray, Reid & Wright Co, b Sparks.
Sorenson Louis, lab, r 46 W 10th.
Soubouli S, lab Nev Pkg Co.
South Side Fire Sta, Center cor Ryland.
South Side School, Liberty nr Center.
South Virginia Rd House, Geo W Imes mgr, S Virginia extd.
South Wm, porter Becker's.
Southerland Hotel (Annie Godfrey), 353 N Virginia.
Southern Pac Land Co, C E Wantland agt, 47 E 2d.
SOUTHERN PACIFIC CO, J M Fulton A G F & P A, 108 E 2d, Tel
271, Local Freight Office Commercial Row cor Center, J E
Smith Agt, Tel 883, Ticket Office Union Depot Bldg, Tel 93,
Warehouse and Freight Sheds, E Plaza, Tel. 1650, Baggage
Room Union Depot Bldg, Tel 77 (See back fly leaf).
Southern Pacific Stock Yds, E 4th.
Sowash Mrs O C, r 435 Montello.
Sowden Bryant, messr Nev Press Co, b 720 Chestnut.
Sowden E Thos, clk R P L & W Co, r 720 Chestnut.
Sparks Benton H, r 549 N Bell.
Spaulding Eliz, r 128 N Liberty.
Speck Frank, tinr Thos Hamp & Co, r Golden Annex.
SPELLIER LOUIS A, Editor Reno Evening Gazette, r 634 S Virginia.
Spellman Jas L, trav agt, r 141 Wash.
Spencer Abrik G, trav agt W I Mitchell Co, r 512 Holcomb av.
Spencer A, pres and mgr Nev Planing Mills Co, r 246 Mill.
Spencer Chas A, slsmn W G Smith, rms Overland Annex.
Spencer G S, ctr Nev Pkg Co.
Spencer Hannibal, r 60 Water.
Spencer Mrs Hulda S, r 147 Mill.
Spencer Sarah A (wid Edward), r 401 South.
Sperry Wm R, miner, r 309 Pine.
SPINA JOS (Spina & Granata), r 641 Vine.
SPINA & GRANATA (Jos Spina, Jos D Granata), Proprs Commer-
cial Shoe Shop, 30 W Commercial Row, Tel 1890. (See p 49).
Spink Ruth J, nurse 22 Thoma-Bigelow Bldg, rms same.
Spratt Helen, student, b 505 N Center.
Spratt Mrs S H, r 505 N Center.
Spriggs Margaret, r 232 Court.
Springer Alfred E, mach, r 627 Wells Av.
Springer Clarkson F, cond, r Vassar nr Virginia.
Springer Demaris, clk Gray, Reid & Wright Co, r Vassar nr Virgna.
Springer Edgar, r Vassar nr Virginia.
Springer Freeman, r Wheeler cor Main.
Springer Jacob, r 227 Ralston.
Springer John E (Husky, Springer & Fee), r 15 W 2d.
Springer Solomon J, r Vassar nr Virginia.
Springer Susie, bkpr Wood-Curtis Co, b 227 Ralston.
Springer Wm, firmn N-C-O Ry, r 604 N Center.
Springmeyer Emma, nurse St Mary's Hosp, b 231 Walnut.
Spurling Lorene, blksmith, r 427 St Lawrence.
Stack E H, r 5th and Peavine.

Commercial Soap Co.

Our Soaps are Manufactured
from None but the Purest
and Best Material

Office and Factory
717 So. Virginia
Tel. Main 1398

Travel via OREGON SHORT LINE FOR ALL POINTS NORTHWEST

PALACE BAKERY All Kinds of Bakery Goods
 Ice Cream and Candies

E. L. BACON, Propr.

Wholesale and Retail

RENO, NEVADA

142

1913-14—R. L. POLK & CO'S

- Stadtmuller Fred, asst cashr Washoe Co Bank, r 122 Rock.
 Staley Blanche, r 528 N Center.
 Staley Gordon A, sec-treas Tranter-Staley, r 106 W 5th.
 Stalnaker Asby C, firmn Nev Press Co, r 452 Holcomb.
 Stalnaker Mrs Stacia, r 616 Ralston.
STALNAKER Z V, Mgr Nevada Press Co, Gazette Bldg, Tel 1212, r 616 Ralston, Tel 1354.
 Stam Mrs W H, r 4th and Virginia.
 Stanaway Saml, police judge, r 528 N Center.
 Standard Milk Co (Louis Gregory), 6th and Sierra.
 Standard Oil Co, Geo P Litch agt, 503 Forest.
 Standard Painting Co (Harry Blundin, H S Schill), 608 E 4th.
 Stanley Dora, r 204 Mill.
 Stanton Jas, clk Gray, Reid & Wright Co, r 621 N Virginia.
 Stanton Mrs Mary, r 621 N Virginia.
 Stanton Valentine, bkpr Nev Pkg Co, r 621 N Virginia.
STAR BARREL HOUSE (Sam Lombardi, Victor Yam), First Class Wines, Liquors and Cigars, 236 N Center, Tel 392.
 Star Livery Stable (Eben Twaddle), 439 W 5th.
 Stark Chas W, clk Nixon Nat Bank, r 33 W 6th.
 Starr Albert, r 421 Wash.
 Starr Chester T, dentist Washoe Co Bank Bldg, r 111 Colonial Apts.
 State Officers, see p 15.
 Staucha Ethel, nurse St Mary's Hos.
STEARNS EDWARD C (E C Stearns & Co), r 407 N Center.
STEARNS E C & CO (T J Scully, E C Stearns), Real Estate, 28 Gazette Bldg, Tel 1714. (See back cover).
 Stebbings Lee, student, b Manzanita Hall.
 Steele Jas W, eng Hotel Golden, rms same.
 Steele John H (Moana Springs Mineral Co and Empire Cafe), r Moana Springs.
 Steele Walter, photog 29 W 2d, r same.
 Steffan Anna (wid Sebastian), r 619 S Center.
 Steffan Mary, student, b 619 S Center.
 Steffes Peter, councilman, r 429 W 1st.
 Stein Ernest, lab Reno Brew Co.
 Steinbrunner Ernest, clk, r 623 Evans av.
 Steinheimer Bros (F H and Otto), auto supplies and fuel, 47 W 4th.
 Steinheimer Frank H (Steinheimer Bros), r 226 Flint.
 Steinheimer Otto (Steinheimer Bros), r 301 Flint.
 Steinmetz Dorothy, student, b 265 Mill.
STEINMETZ THEODORE J, Sec and Treas Donnels & Steinmetz, r 265 Mill, Tel 457.
 Steinmiller Geo C, dentist 4 Masonic Temple, r 427 Ridge.
 Stenbiht Mrs Albert, r 624 Mill.
 Stenbiht Paul, b 624 Mill.
 Steninger Curtis H, hrnsmktr Reno Sadlry Co, r 518½ N Center.
STERUD BROS (Gus M and Jake M), Dist Supts Mutual Life Ins Co (of New York), Room 2 Masonic Temple, Tel 657.
STERUD GUS M (Sterud Bros), 2 Masonic Temple, r 73 Washington, Tel 651.

Standard Courses in Liberal Arts, Agriculture, General Science
University of Nevada

Fredericksburg Beer

H. C. HEIDTMANN

251 RALSTON ST.

PHONE 109

RENO, NEVADA

RENO CITY DIRECTORY—1913-14.

143

STERUD JAKE M (Sterud Bros), 2 Masonic Temple, r 161 Key-stone av, Tel 772.

Sterud Jeannette, student, b 73 Washington.

Sterud Martin, student, b 73 Washington.

Stevens Mrs Eliz, r 822 W 1st.

Stevens G B, lab Pac Portland Cement Co.

Stevens Harry, jan, r 26 Thoma-Bigelow Bldg.

Stevens M H, r 79 Washington.

Stevens Thos E, lab r 531 Spokane.

Stevens Wm F, mlmn, r Hotel McCormack.

STEVENSON CHAS T, Sec Reno Commercial Club, r 519 Sinclair, Tel 1681.

Stevenson Verdge, lab, r 634 Humboldt.

Stever Chas, bicycles 233 Sierra, r 510 S Virginia.

Stewart Alexander A, chfr, rms McKissick Hotel.

Stewart Alfred R, contr 828 Jones, r same.

Stewart Apts, 141 Washington.

Stewart Elbert A Novacovich Mer Co), r Stewart Apts.

Stewart Harry W, lab, r 337 Wheeler av.

Stewart Henry R, jan Y M C A, rms same.

Stewart Mrs K, r 1015 Ralston.

Stewart Lizzie, b 128 E 6th.

Stewart Mary, rms Hotel Richelieu.

Stewart Oliver, messr, b 128 E 6th.

Stewart Ralph R, lab, r 337 Wheeler av.

Stewart S J, drayman, r 125 E Plaza.

Stewart Thos K (Stewart & Smith), rms 218 N Virginia.

Stewart Walter J, insp, r 520 N Center.

Stewart & Smith (T K Stewart, J J Smith), civ engs, 218 N Virginia.

Stiner Albert, lab, r 735 S Virginia.

Stinson Andrew J, mining, r 428 Sinclair.

Stinson Lola, r 428 Sinclair.

Stinson Pearl, student, b 428 Sinclair.

Stitt Samson W, driver Troy Lndry, r 27 Thoma.

Stitt Susan (wid J H), r 408 Chestnut pl.

Stoddard A E, cook Mineral Cafe.

Stoddard Carl (Reno Feed Co), r 817 N Virginia.

Stoddard Chas H, city and county auditor, r 1075 Riverside av.

Stoddard J N, mining, b Riverside Hotel.

Stoddard Lola, b 1075 Riverside av.

Stoddard, Moore & Woodburn (R C Stoddard, M B Moore, Wm Woodburn jr), lawyers, 13-18 Gazette Bldg.

Stoddard Richd C (Stoddard, Moore & Woodburn), r 318 Calif av.

Stoddard Roy W, dep auditor, r 57 Boyd.

Stoe Martha, r 560 Lake.

Stone Mrs Alvarado, rms Richelieu Hotel.

Stoner Archibald W, driver Troy Lndry, r 440 California av.

Stoner Mrs S, bkpr Reno Stm Lndry, r 440 California av.

STOTESBURY J H, Dist Mgr Continental Casualty Co, 6 Ryland Bldg, 2d cor Virginia, Tel 1664, r 150 Ridge, Tel 659. (See bottom edge of leaves).

Commercial Soap Co.

Our Soaps are Manufactured
from None but the Purest
and Best Material

Office and Factory
717 So. Virginia
Tel. Main 1398

THE SAFE AND QUICK WAY IS VIA THE
SOUTHERN PACIFIC CO.

WHY Don't You? Belong
The Members of the Reno Commercial Club
Are Merchants, Professional and Mining Men

WM. SUTHERLAND Commercial and Society
PRINTING
 Basement I. O. O. F. Bldg. Cor. 2nd and Center Sts.
 TEL. 56 RENO, NEV.

144

1913-14—R. L. POLK & CO'S

- Stouky Harry, student, b Lincoln Hall.
 Stouky John, student, b Lincoln Hall.
 Stout Chas A, r 707 Chestnut.
 Stout John E, carp, r 614 Eureka av.
 Stout Wm F, clk Nev Pkg Co, b 614 Eureka av.
 Stowe Martha E (wid E), r 560 Lake.
 Strader Harry, r 321 Sierra.
STRASSBURGER HERMAN E, clk S P Co, r St Albans Hotel.
 Strechovich Danl, r Butchers Home.
STREET EDWARD A, Business Mgr Reno Gazette Publishing Co,
 r 777 Forest, Tel 499.
 Street L, cond, b Riverside Hotel.
 Streib Paul U, asst Ellis Peterson, r 461 Evans av.
 Streskovitch Antone, mldr Nev Eng Wks, r 70 High.
 Strickler Mary C, nurse 711 Center, r same.
 Strickly Frank, mason, r 635 Vine.
 Stroam Matilda, dom 409 Cheney.
 Stromberg Mrs H, r 416 N Center.
 Strong A J, clk Nev Pkg Co.
 Strong B F, clk J R Bradley Co, r 756 W 5th.
 Strover Chas, r 566 Ridge.
 Strover Wm, U S Survr, r 566 Ridge.
STUBBS JOSEPH E, Pres University of Nevada, Tel 170, r same.
 Studley Eva L (wid Benj F), r 1001 Sierra.
 Stumbo Frank, emp Overland L & S Stables, rms 232 Lake.
 Sturts Geo H, carman Reno Traction Co.
 Subway Quartette, 101 N Virginia.
SUDBURY FRED W, Sec and Mgr R L Polk & Co, Publishers Reno,
 Sparks and Washoe County Directory, r Salt Lake City.
 Sullivan Daniel R, cond, r 304 Pine.
 Sullivan Danl R jr, messr W F & CO Exp, b 304 Pine.
 Sullivan Mrs Daisy R, bkpr Virginia Mkt, r 304 pine.
 Sullivan David J, r 615 Evans av.
 Sullivan Frances M, stenog, r 847 N Center.
 Sullivan Jas, clk Carl Kuhn.
 Sullivan J E, formn Pac Portland Cement Co.
 Sullivan J H (Russ House), r 237 N Center.
 Sullivan J M, hlpr Nev Eng Wks, b 318 Flint.
 Sullivan Lawrence D, student, b 219 Winter.
 Sullivan Mrs Lulu, r 219 Winter.
 Summerfield Rufus, flgmn Reno Traction Co.
 Summerfield Sardis (Summerfield & Richards), r 907 N Virginia.
SUMMERFIELD & RICHARDS (Sardis Summerfield, Robert Rich-
 ards), Attorneys-at-Law, 1-2-3 Nixon Nat Bank Bldg, Tel 441.
 Summers Wm, r Saturno Apts.
 Summerville Rufus H, r 345 Chestnut.
 Sundeen Gus, mason, r 342 Wheeler av.
 Sunderland's Inc, W H Johnson pres, J B O'Sullivan v-pres, C S
 Richardson sec, clothing and shoes, 219 N Virginia.
 Superior Hotel (Mrs J F Tilton), 306 E 4th.
 Sutherland, see also Southerland.

Only 24 $\frac{1}{2}$ Hours Between Salt Lake and Los Angeles —
 — VIA **The Salt Lake Route**

Reno Florists 226 No. Virginia St.
 Tel. 314 P.O. Box 851
 Choicest of Cut Flowers, Plants and Decorations

RENO CITY DIRECTORY—1913-14.

145

Sutherland Geo, live stock 439 Sierra, r same.
 Sutherland J Harry, ptr, r 340 Moran.
 Sutherland Mildred, student, b 340 Moran.
 Sutherland Vera, b 439 Sierra.
SUTHERLAND WM, Commercial and Society Printing, Basement
 I O O F Bldg cor 2d and Center, Tel 56, r 331 Roberts, Tel 1771.
 (See left top lines).
 Swain Adelia (wid J), r 435 Montello.
 Swain Earl H, student, b 550 N Virginia.
 Swan Archie W, b Mrs E J Swan.
 Swan Mrs Emma J, r S Virginia extd.
 Swaney Annabelle, opr Bell Tel Co, b Sparks.
 Swanson Axel, rancher, r Alameda av extd.
 Swanson Elmer, prsmn, b Axel Swanson.
 Swanson Harry, clk Dalton, Clifford & Wilson Co, r Alameda av ex.
 Sweeney Jas G (Sweeney & Morehouse), r Carson City, Nev.
SWEENEY & MOREHOUSE (J G Sweeney, H V Morehouse), At-
torneys-at-Law, Nelson Bldg, 217 N Virginia, Tel 965.
 Swift & Co, R B Biggar mgr, whol meats, 530½ W Coml Row.
 Swiss American Hotel, A L Parker & Co proprs, 206 N Center.
 Swobe Chas R, r 459 Chestnut.
 Syll Henry, driver Virginia Mkt, r 434 Wash.
 Symms Frank M, sawyer, r 428 W 5th.

T

Taber S R, wireman, rms Virginia Hotel.
 Tachaires Bernard b 210 S Center.
 Tachaires Blanche, clk M F Goodwin Co, b 210 S Center.
 Tachaires Catherine, b 210 S Center.
 Tachaires Mrs Pierre, r Thoma-Bigelow Bldg.
 Taggs Geo L, firmn N-C-O Ry, r 501 Elko av.
 Tait Chas R, ctr Washoe Mkt, b 72 N Virginia.
 Tait Mrs Ella, bkpr Reno Ice Dely Co.
 Tait Herbert E, clk Cleator-Dexter Co, b 729 N Virginia.
 Tait H Lester, clk White Co, r 729 N Virginia.
 Tait Laura M (wid John), r 729 N Virginia.
 Tait Thos R, ctr Washoe Mkt, b 729 N Virginia.
 Talbott Jas B, livestock, r 723 W 2d.
 Talbott Zula A, b 723 W 2d.
 Tall J L, rms Y M C A.
 Tallman Walter, clk, r 505 N Center.
 Tanaka Henry, shoemkr, r 401 N Virginia.
 Tanouye I, rest, 38 E 2d, r same.
 Tapogna John, barber A Nicholisi, r 450 Evans av.
 Tapogna Onofrio, lab, r 450 Evans av.
 Tatum Robt D, agt N Y Life, r Martin Hotel.
 Taubert Chas T, painter, r 520 S Center.
TAVERN CAFE (R M Preston), Wines, Liquors and Cigars, 224 N
Center, Tel 32.

Commercial Soap Co.

Our Soaps are Manufactured
 from None but the Purest
 and Best Material

Office and Factory
 717 So. Virginia
 Tel. Main 1398

American Cash Grocery Co. 226 N. Virginia St.
 Telephone 41
GROCERIES-FRUITS-VEGETABLES—THE BEST

Pierce-Bosquit Abstract & Title Co.

COMPLETE INDICES OF WASHOE COUNTY
209 I. O. O. F. BLDG.

PHONE 862

146

1913-14—R. L. POLK & CO'S



FINE
Portraits

F. P. DANN, Propr.
204 N. Virginia St.

RIVERSIDE STUDIO

ALL CLASSES OF MINING AND OUTSIDE PANORAMIC PHOTOGRAPHY - PHOTOGRAPHY AND KODAK FINISHING

- Tay Mason, emp Becker's, r 108 W 1st.
Taylor Andrew T, wehmn Nev Eng Co, r 212 Pine.
Taylor Mrs Annie, r 118 Elm.
Taylor Bert, r 120 Washington.
Taylor Chas L, mining, r 145 E Plazza.
Taylor David, r 237 Clay.
Taylor Dorris, student, b 212 Pine.
Taylor Fred, runner Riverside Hotel.
Taylor Geo C, r 125 W Liberty.
TAYLOR GEO H, See University of Nevada, Asst Cashr Washoe County Bank, r 335 S Virginia.
Taylor Geo W, miner, r 120 Washington.
Taylor Gladys E, b 118 Elm.
Taylor Guy, miner, r 212 Pine.
Taylor Harry, driver, rms Virginia Hotel
Taylor Jessie H, asst W E Taylor, r 236 N Virginia.
Taylor Job T, cashr W F & Co Exp, r 221 Cheney.
Taylor Justus E, carrier P O, r 128 W 4th.
Taylor Katherine, tchr, b 746 N Virginia.
Taylor L C, wehmn S P, r 219 E Plaza.
Taylor Mary A, r 145 E Plaza.
Taylor Paulus M, mach, r 120 Park av.
Taylor Roy, miner, rms McKissick Hotel.
Taylor R Earl, tmstr, r Saturno Apts.
Taylor Seth T, barber, 29 E 2d, r 235 Washington.
Taylor Terrill, student, b 235 Washington.
Taylor Thad, r 224 Chestnut.
Taylor Walter, painter Reno W P & P Co, r 120 Washington.
Taylor Ward E, optometrist, 236 N Virginia, r same.
Tebbetts Mrs Mary, music tchr, 431 Lake, r same.
Templeman Lee T, clk Washoe Gro, rear 230 Vine.
Templeman Wm E, clk, r 630 N Virginia.
Terry Loren H, firemn, r 215 Rock.
Terwilliger D Ray, clk Weck Drug Co, r 35 Colonial Apts.
Tessa Peter, botlr Frank Bros Co.
Tesseman Frank L, paperhgr Reno W P & P Co, r 319 Wheeler av.
Thackrah Chart Index Co, Mack & Green agts, 221 I O O F Bldg.
Thatcher Geo B (Bartlett & Thatcher), r Carson, Nev.
Thayer Harry B, with H A Waldo, rms 218 N Virginia.
Thoma-Bigelow Building, 111 N Virginia.
Thoma Bonnie, r 401 S Virginia.
Thoma Mrs Geo B, r 401 S Virginia.
Thoma Roxie, b 401 S Virginia.
Thomas Alfred B, student, b 425 W 3d.
Thomas Cafe, J W Edwards pres, W O Thomas mgr and treas, 202 N Center.
Thomas Fred (Villemur & Thomas), rms Grand Central Hotel.
Thomas Gertin, r 425 W 3d.
Thomas Jos, waiter Kane's Cafe.
Thomas Lewis G, bkpr Bissinger & Co, r 425 W 3d.
Thomas Miss L F, stenog, r 74 Colonial Apts.

J. E. GASTON

GENERAL CONTRACTOR
CONTRACT AND GENERAL JOBBING
Pattern Making and Model Building

FOURTH AND SURPRISE VALLEY ROAD

RENO, NEVADA

The Nixon National Bank

Capital and Surplus
\$1,200,000

STABILITY COURTESY UNEXCELLED FACILITIES
Do Your Banking Business with the Largest Bank in the Intermountain Region

RENO CITY DIRECTORY—1913-14.

147

Thomas Phillip H, barber M E Fouts, r St Albans Hotel.
Thomas Wm I (Thos Hamp & Co), r 526 Lake.
Thomas W O, mgr Thomas Cafe, r 203 Ralston.
Thompson Abner F, clk Standard Milk Co, r 65 S Park.
Thompson Chas F, sec Washoe County Bldg Trades Council, r 65 S Park.
Thompson C J, bell boy Hotel Golden.
Thompson Eli M, carman Reno Traction Co, r 248 Crampton.
Thompson Flora L, b 65 S Park.
Thompson Fred E, r 944 W 6th.
Thompson Fred T, dentist, 29 W 2d, r 226 California av.
Thompson Henry L, real est, r 802 W 2d.
Thompson Jeff, r Washoe Co Hosp.
Thompson John W, stockman, r 822 Sierra.
Thompson Minnie V, clk F W Woolworth Co, b 453 Sutro av.
Thompson Reuben C, prof U of N, r 1101 Riverside av.
Thompson Robt V, student, b Lincoln Hall.
Thompson Wm O, rd insp, r 515 S Virginia.
Thornton W P, attdt State Asylum.
Thorne Mrs H L, r 537 Ralston.
Thorpe Ernest J, painter Reno W P & P Co, r 114 W 1st
Thrall Harry J, mgr Nev Metal Mfg Co, r 121 E 6th.
THRELKEL JOHN E, Propr Threlkel's Motor Supply House,
r 204 Moran, Tel 670.
THRELKEL'S MOTOR SUPPLY HOUSE, J E Threlkel Propr, 118
E Commercial Row, Tel 853. (See left side lines).

J. E. THRELKEL, Propr.

Tel. 853

Threlkel's Motor Supply House

Nevada Distributors for Cadillac Motor Car

FULL LINE OF AUTO SUPPLIES

118 E. Commercial Row

Reno, Nev.

Thyes Herman J (Thyes & Reese), r 529 W 1st.
Thyes & Reese (H J Thyes, R W Reese), saloon, 16 W 2d.
Tibbetts Edward, trav agt, r 431 Lake.
Tiek Benj, driver, r 457 Washington.
Tilman Andrew, mach Calavada Auto Co, rms Ventura Hotel.
Tilton Emma V, opr Bell Tel Co, b 435 N Center.
Tilton Jennie (wid L D), r 435 N Center.
Tilton Mrs J F (Superior Hotel), 306 E 4th.
Tippett Ann (wid Edwin), r 328 Moran.
Tippett A J, rms The Idaho.

The Reno Evening Gazette

NEVADA'S
GREATEST
NEWSPAPER

CLEAN JOURNALISM AND HONEST ADVERTISING

Commercial Soap Co.

Our Soaps are Manufactured
from None but the Purest
and Best Material

Office and Factory
717 So. Virginia
Tel. Main 1398

DIXON & MILLER

ATTORNEYS AT LAW

Rooms 2-3-4 Journal Building

Phone 1727

RENO, NEVADA

142

1913-14—R. L. POLK & CO'S

THRELKEL'S MOTOR SUPPLY HOUSE
FULL LINE AUTO SUPPLIES - Nevada Distributors for Cadillac

- Tippett Saml R, dep County Clk, r 328 Moran.
Titus Heriome, r 528 N Center.
Tobener Mary (wid Chas), r 619 S Center.
Tobin Sylvester M, slsmn Ennis-Brown Co, r 134 Gardner.
Todd Danl, clk, b 802 W 2d.
Todd Louis A, cigars, r 802 W 2d.
Todd Robt, clk Nev Pkg Co.
Togus S C, eng Fire Dept, r 454 Quincy.
Tohoquo Mining Co, John Harman pres-mgr, John F Heeney sec-treas, 217 Clay-Peters Bldg.
Tolley Jas H, dep sheriff, r 537 N Center.
Tom Loo, phys, 121 Front, r same.
Tomamichael Geo, firemn Wieland B & S Wks, b Wm Tell House.
Tomamichael Marie, r 245 Sierra.
Tomamichael Theo (Wm Tell House), r 245 Sierra.
Tomamichael Theo J, brndr Becker's, r 119 Keystone av.
Tomamichael Thos, botlr Wieland B & S Wks, b 439 Washington.
Toms Laundry, 126 E 2d.
Toombs Geo A, barber Riverside Hotel, r 244 Ryland.
Toombs Geo P, b 244 Ryland.
Toombs Pearl, b 244 Ryland.
Toombs Robt W, hlpr G A Toombs, b 244 Ryland.
Topogna Oscar, clnr N C O Ry.
Torreyson Mrs J D, r 747 N Virginia
Tortorollo Anton, mgr Virginia Saloon, r 104 Chestnut.
Toscano Hotel (Averardo Baldini, Guisepppe Montelatici), 238 Lake.
Totten J G, rms Richelieu Hotel.
Townshend Geo, pres Washoe Co Bldg Trades Council, r 948 Bell.
Trabert Archie, student, b 550 N Virginia.
Trades and Labor Organizations, see pages 18-19.
Tranter Edwin F, clk Tranter & Staley, rms Y M C A Bldg.
Tranter Geo F, pres Tranter & Staley, b 345 Elm.
Tranter J C, v-pres Tranter & Staley, r Carson City.
Tranter & Staley, G F Tranter pres, J C Tranter v-pres, G A Staley sec-treas, clothing, 200-202 N Virginia.
Trefey J A, painter, r 420 Vine.
Trembly Chas, capt Police Dept, r 224 Vine.
Trent Engineering Co, W E Trent mgr, 227 Lake.
Trent Walter E, mgr Trent Eng Co, r Riverside Hotel.
Treweek N L, ins, rms Hotel Golden.
Trewick Arch, eng, r 145 Maple.
Trewick Esther, student, b 145 Maple.
Tribarren Frank, r 621 Washington.
Trimble Eliz (wid Allan), r 738 W 7th.
Trosi Albert C (Pope-Hartford Sales Co), b 541 W Fourth.
Trosi Chas, rancher, r 541 W 4th.
Trosi Edna, student, b 541 W 4th.
Trosi Frank, rancher, b 541 W 4th.
Trosi Geo, rancher, b 541 W 4th.
Trosi J E, rancher, r Purdy rd.
Trosi Marie, b 541 W 4th.

AUSTIN & MACPHERSON, SPARKS

Dealers in General Merchandise, Groceries, Hardware, Building Material

VERDI LUMBER CO.

MILLS AT VERDI

Retail Yards at

Reno. Fallon. Lovelock, Winnemucca, Elko, Tonopah and Goldfield

RENO CITY DIRECTORY—1913-14.

149

Trout Rev Wm D, pastor First Cong Church, r 16 W 5th.
Troy Laundry, C M White mgr, 23 High.
TRUCKEE RIVER GENL ELECTRIC CO, Geo A Campbell Mgr, 126 W 2d.
True Mrs B, rms Virginia Hotel.
True Gordon H, prof U of N, r 755 Evans.
Tubman Rev Thos M, pastor St Thomas Church, r 300 W 2d.
Tuck Stanley, musn Kane's Cafe.
Tucker Jas E, tmstr, r 53 Water.
Tucker Mrs L, r 417 W 1st.
Tunney Emma M, clk, r 122 State.
Tunney Mary (wid Thos), r 122 State.
Turley Eleanor, student, b 737 Humboldt.
Turley Mrs Mary E, c s practitioner, 312 I O O F Bldg, r 145 W 2d. W Liberty.
Turley Wm E, mining, r 737 Humboldt.
Turnbeau Bert, clk, r 745 N Center.
Turnbull Mrs Anna, drsmkr, r 357 West.
Turnbull Willis, r 357 West.
Turner DeWitt C, pres Overland Realty Co, rms Golden Hotel.
Turner Edward M, pres and treas Cotton-Turner Cigar Co, r Stewart Apts.
Turner Harriet (wid H K), r 629 Lake.
Turner Mrs Letty, r 332 W Commercial Row.
Turner Wm, clk W A Harmes, b 621 Alameda av.
Turner Wm M, uphlstr, r 621 Alameda av.
Turnville Jas, asst mgr F W Woolworth Co, r 357 West.
Turritin H H, clk S J Hodgkinson, rms Y M C A.
TURRITTIN HON ROBT C, Mayor of Reno, Cashr Nixon Nat Bank, Sec-Treas Reno Gazette Pub Co, r 409 Cheney, Tel 974.
Tuttle W H, saloon, 263 N Virginia, r 6 W Commercial Row.
Twaddle Blaney L, stenog, r 426 Lake.
Twaddle Eben (Star Livery Stable), r 439 W 5th.
Twaddle Eben jr, b 439 W 5th.
Twaddle Ernest, b 439 W 5th.
Twaddle Geo, b 439 W 5th.
Twentieth Century Club, Mrs F O Broili sec, Chestnut cor Riverside av.
Twin Falls-Raft River Land & Water Co, Mack & Green agts, 221 I O O F Bldg.
Tyler Fred E, mining, r 644 Plumas.
Tyler Sara, drsmkr, r 82 Colonial Apts.
T & B West Comstock M Co, J B Dixon sec-treas, Journal Bldg.

U

Uchida U, agt N Y Life, r Sparks.
Ullman Wm, emp State Asylum.
Umbach Carl W, clk Western Auto S Co, rms same.
Umbach Hugo E, lab Western Auto S Co, rms same.

Commercial Soap Co.

Our Soaps are Manufactured
from None but the Purest
and Best Material

Office and Factory
717 So. Virginia
Tel. Main 1398

Travel via OREGON SHORT LINE FOR ALL POINTS NORTHWEST

PALACE BAKERY

All Kinds of Bakery Goods
Ice Cream and Candies

E. L. BACON, Propr.

Wholesale and Retail

RENO, NEVADA

150

1913-14—R. L. POLK & CO'S

- Umbricht Albert, driver Wieland B & S Wks, b 1220 E 4th.
 Union Bldg & Loan Assn, C R Carter sec, 14 W 2d.
 Union Grocery Co, H W Smyth mgr, 133 E 2d.
 Union Ice Co, B F Ballinger mgr, E 4th cor Park.
UNION LAND & CATTLE CO, W H Moffat Pres, H G Humphrey
 Sec, 1 Overland Hotel.
 Union Lumber Co, Benj Leon mgr, 401 E 6th.
 Union Market, V A Becaas mgr, 133 E 2d.
 Union Oil Co of Cal, J I Allenbach agt, e end 4th.
 Union Transfer & Storage Co (B R and J A Brown), Virginia cor
 Commercial Row.
 Unionville Mining Co, J S Parker sec, 228 N Virginia.
UNIQUE STORE CO THE, H A Brown Pres, Madame Foulks Mgr,
 Ladies' Misses' and Children's Wear, 135 N Virginia, Tel 661.
 United States Court Comr, 221 I O O F Bldg.
 United States Indian Service, 31 Gazette Bldg.
 United States Internal Revenue Office, Federal Bldg.
 United States Officers, see p 16.
 United States Surveyor Gen, Federal Bldg.
 United States Weather Bureau, 406 I O O F Bldg.
UNIVERSITY OF NEVADA, J E Stubbs Pres, Robert Lewers
 V-Pres, H E Reid, A A Codd, J W O'Brien, C B Henderson, W
 E Pratte Regents, G H Taylor Sec, C H Gorman Comptroller,
 9th bet Virginia and Lake, Tel 171. (See back fly leaf).
 Unsworth Fred K, dep County Clk, r 124 Rock.
 Unsworth Hanna, b 118 W 2d.
 Unsworth Rev Saml, pastor Trinity Epis Church, r 118 W 2d.
 Unsworth S S, clk Gray, Reid & Wright Co, r 327 W 1st.
 Unsworth Wm S, b 118 W 2d.
 Updike Ada (wid F C), r 132 Vine.
 Updike Danl H, Co Surveyor, r 132 Vine.
 Updike F Lee, dep sheriff, r 804 W 2d.
 Upson Annie, stenog, b 630 Elko.
 Upson Mary (wid J H), r 630 Elko av.
 Upson Pearl, formn Nev Trans Co, r 602 North.
 Upson Pearl jr, polisher Troy Lndry, r 640 North.
 Upson Wm A, r 15 Truckee.
 Upwood Benj, lab Pac Portland Cement Co.
 Utah Construction Co, J F Robinson mgr, 919 Jones.
 Utah Construction Co Hospital, Arthur F Bradshaw mgr, 804
 Ralston.
 Uyeno M (Handwork Lndry), r 147 W 3d.

V

- Vachina Caesar (Alpine Winery), rms Alta Hotel.
 Vachina Edward (Alta Bar), r 114 N Center.
 Valencia Frank E, lab, r 45 Truckee.
 Valentine Frank, waiter Thomas Cafe, r St Charles Apts.
 Van Billiard Thos, drayman, r 17 Keystone av.

Standard Courses in Mining, Mechanical, Electrical and Civil Engineering

University of Nevada

Fredericksburg Beer

H. C. HEIDTMANN

251 RALSTON ST.

PHONE 109

RENO, NEVADA

RENO CITY DIRECTORY—1913-14.

151

Van Buren Wm, r 823 W 2d.
Vance Frank A, carman Reno Traction Co, r 121 Walnut.
Van Dalsem Isaac, student, b Lincoln Hall.
Van Dalsem Victor, student, b Lincoln Hall.
VANDENABEELE GASTON G (Reno Florists), rms Overland Hotel.
Van Derwerker J C, r 1035 Wheeler av.
VAN DERWERKER JEROME L, Attorney-at-Law, Rooms 3-4-5,
204 N Virginia, Tel 81, r 1035 Wheeler av, Tel 1203.
Van Deventer Mrs E W, r 601 S Virginia.
Van Emon Walter C, clk U S Indian Service, rms Y M C A.
Van Leer Alice, student, b Manzanita Hall.
Van Norman Emma (St Albans Hotel), 358 N Virginia.
Van Patten F A, r 448 Spokane av.
Van Patten Mrs F E, clk, rms Richelieu Hotel.
Varney Chas H, lab Reno S & R Co, r 521 West.
Varney Geo, r 516 Lake.
Varney Lois, student, b 516 Lake.
Vaughan Wm E, clk Weck Drug Co, r Stewart Apts.
Vendome Hotel (Mrs L E Whitten), 230 N Center.
Ventura Hotel (L E Lehrbuss), 427 Evans av.
Vera John, saloon, Sparks rd, r same.
Vercoe Fred, ctr Western Marble & Granite Co, r 518 N Center.
VERDI LUMBER CO, B Connolly Local Mgr, Lumber, Lime, Plaster
and Cement, Hay, Grain and Feed, Wood and Coal, 3d and
Vine, Tel 855. (See right top lines and at classified Lumber).
Vernon House (Jennie Crosswhite), 11 E Plaza.
Verra J, lab Nev Pkg Co.
Versalovich Frank J, mgr Grand Cafe, r 26 E 2d.
Vesta Gold M Co, Mack & Green agts, 221 I O O F Bldg.
Viavi Co, Mrs M J Goodrich mgr, 109 Colonial Apts.
Victoria Park Dairy (Ernest L Hall), S Virginia exid.
Vietti S (Vietti & Bottini), r 237½ Chestnut.
Vietti & Bottini (S Vietti, John Bottini), blksmiths, 237 Chestnut.
Villa John (Nev School of Music), r 236 W Commercial Row.
Villemur Arch H (Villemur & Thomas), r 204 Park av.
Villemur Horace, ctr Villemur & Thomas, b 204 Park av.
Villemur & Thomas (A H Villemur, Fred Thomas), contrs, 204
Park av.
Vincent Al J, r 556 Vine.
Vinton Albert, hlpr Mineral Cafe.
VIRDEN WM H, Attorney-at-Law, Real Estate and Notary Public,
404 N Virginia, r same, Tel 1402.
Virgin W T, b Riverside Hotel.
Virginia Hotel (Mrs Jennie Avanzino), 238 N Virginia.
VIRGINIA MARKET, Geo Sauer Propr, Wholesale and Retail
Meats, Poultry, etc, 229 S Virginia, Tel 1185.
Virginia Saloon, A Tortorallo mgr, 106 N Virginia.
Vogliotti Caesar (Furco & Vogliotti), rr Virginia Hotel.
Vogliotti E, meats, 243 Lake, r Overland Hotel.
Vogliotti Felix (Alta Hotel), 114 N Center.
Vogliotti Irene, student, b 515 E 6th.

Commercial Soap Co.

Our Soaps are Manufactured
from None but the Purest
and Best Material

Office and Factory
717 So. Virginia
Tel. Main 1398

FOUR TRANSCONTINENTAL TRAINS EACH WAY DAILY
SOUTHERN PACIFIC CO.

JOIN THE RENO COMMERCIAL CLUB

AND DO YOUR PART TO UPBUILD THE CITY OF RENO AND THE STATE OF NEVADA

GET YOUR FRESH AND SALT MEATS AT THE
 145-147 N. VIRGINIA ST. **WASHOE MARKET**
 RENO TEL. 429

152

1913-14—R. L. POLK & CO'S

Volz John, botlr Reno Brew Co, r 245 Sierra.
 Von Janinski Edwd, prof U of N, r 29 W 9th.
 Vunsild Fred, r 447 Center.

W

Wadleigh M E E, mining, rms Hotel Golden.
 Wagner Alma, student, b 704 S Virginia.
 Wagner Harry, clk Pickett-Atterbury Co, r Saturno Apts.
 Wagner Wm, plmbr, r 704 S Virginia.
 Wagner Wm W, waiter, r 34 S Park.
 Wainwright Carrie A, v-pres Reo Nev Co, b 147 Stevenson.
 Wainwright Jacob W, sec-treas and mgr Reo Nev Co, r 805 Wheeler
 av.
 Wainwright Josiah B, pres Reo Nev Co, r 147 Stevenson.
 Wald Catherine (wid Geo), r 906 Holcomb.
 Wald Herman (Nevada Junk Co), r 254 Lake.
 Wald Wm E, clk Sunderlands, r 906 Holcomb.
 Waldman Mrs B G, r 34 Colonial Apts.
 Waldo Henry A, lawyer and U S Comr, 218 N Virginia, rms same.
WALDORF CAFE (R M Preston), Wines, Liquors and Cigars, 138 N
 Virginia, Tel 76.
 Walker Ethel L, student, b 43 Mill.
 Walker Eva, b 334 Moran.
 Walker Frances (wid Thos F), r 334 Moran.
 Walker F Herbt, collr, r 334 Moran.
 Walker Glen, nurse, r 56 Colonial Hotel.
 Walker John, formn Rick's Resort, r same.
 Walker Moses R, phys, 14 Thoma-Bigelow Bldg, r 103 Mill.
 Walker Peter jr, clk Tranter & Staley, r 509 Forest.
 Walker Thos, student, b Lincoln Hall.
 Walker Thos P, prof U of N, r 334 Moran.
 Walker Violet, pkr Riverside Mill Co, r Sparks.
 Walker Wm, brtnr, r 239 N Center.
 Wallace John, driver Washoe Mkt, b 620 Plumas.
 Wallace Lincoln, clk N C O Ry, r 620 Plumas.
 Wallace Mrs Zeffie, asst Oakland Studio, rms Overland Annex.
 Wallin Albert E, carp Nev Pkg Co, r 137 W Liberty.
 Wallin Maude, student, b 137 W Liberty.
 Walser Mark, moved to Rochester, Nev.
 Walsh Mrs Alex, r 505 Mill.
 Walsh Alex M, mach, r 343 Mill.
 Walsh Frank, b 505 Mill.
 Walsh Wm, rancher, r 230 N Center.
 Walstrom Leander H, patrol, r 611 Eureka av.
 Walton House (Nellie C Huston), 11 W Plaza.
 Waltz Fred E, rancher, r 507 W 6th.
 Waltz Wm, r Plumas and Indian Hill.
 Wand Geo, mgr Geo Wand & Co, r 18 W 2d.

FOR SUNNY
 CALIFORNIA
 TAKE

The Salt Lake Route

Reno Florists 226 No. Virginia St.
 Tel. 314 P.O. Box 851
 Choicest of Cut Flowers, Plants and Decorations

RENO CITY DIRECTORY—1913-14.

153

- Wand Geo & Co, Geo Wand mgr, dry gds, 18 W 2d.
 Wantland C E, agt S P Land Co, 47 E 2d.
 Ward Alfred (Ward Bros), r 612 Quincy.
 Ward Bros (Alfred and Wm), contrs, 612 Quincy.
 Ward Grace V, stenog Ingalls, Heaton & Co, b 613 N Center.
 Ward Harry P (Huesman & Ward), r 308 Lake.
 Ward Hazel, r 237 N Peavine.
 Ward Lauren C, carrier P O, r 231 Gardner.
WARD OLIN W, V-Pres Washoe County Bank, Pres Riverside
 Milling Co, V-Pres Nevada Hdw & Supply Co, Nev State Sheep
 Commr, r 469 S Virginia, Tel 1191.
 Ward Rebecca (wid C W), r 613 N Center.
 Ward Wm (Ward Bros), r 612 Quincy.
 Wardin Elmer E, wchmkr R Herz & Bro, r 130 Liberty.
 Wargel Isidor, tailor, r 503 South.
 Warner M B, carp, r 136 E 2d.
 Warner Thos, mining, rms Hotel Golden.
 Warner Wm H, brtnr, r 108 W 1st.
 Warren Mrs Anna M, stenog Mack & Green, r 118 Island av.
 Warren Erma, b 118 Island av.
 Warren Ralph W, firmn Reno Constn Co, r 3 Court pl.
 Warsheur Mrs M, r 141 Washington.
 Wartman Eva, bkpr, b 753 Mill.
 Wartman John, lab, r 753 Mill.
 Wartman Luella, student, b 753 Mill.
 Wartman Louise, student, b 823 W 2d.
 Wartman Ruth, student, b 753 Mill.
 Wartman Mrs S M, ironer Troy Lndry, r 753 Mill.
 Washoe Building Trades Council, Clay-Peters Bldg.
WASHOE COUNTY BANK, G W Mapes Pres, F M Rowland and
 O W Ward V-Pres, C T Bender Cashr, G H Taylor and F
 Stadtmuller Asst Cashrs, 157-163 N Virginia, Tel 11.
 Washoe County Bank Building, 10 W 2d.
 Washoe County Building Trades Council, C F Thompson sec, 204
 Clay-Peters Bldg.
WASHOE COUNTY CLEANERS (G Gamos, P Calveras), Ladies'
 Garments Refitted, Relined and Remodeled, Fancy Dresses
 French Dry Cleaned, 100 N Center, Tel 1353. (See adv under
 classified Tailors).
 Washoe County Hospital, Jos Odett supt, Mill cor Washoe.
WASHOE COUNTY TITLE GUARANTY CO, C H Knox Gen Mgr, 218
 N Virginia, Tel 757.
WASHOE GROCERY, E L Beeler Propr, Staple and Fancy Groceries,
 Fruits, Vegetables, etc, 141-143 N Virginia, Tel Main O.
 Washoe Livery Stables (C Ramelle, Gus Besso), 346 Evans av.
WASHOE MARKET, Chas Madison Propr, Fresh and Salt Meats,
 Butter, Eggs and Cheese, Fish, Poultry and Game in Season,
 145-147 N Virginia, Tel 429. (See left top lines).
 Washoe Wood & Coal Yard (A E Kaye), 324 E 6th.
 Wasley Thos, eng Nev Pkg Co, r 55 Truckee.
 Wasson Mrs Cornelia, r 642 Mill.

Commercial Soap Co.

Our Soaps are Manufactured
 from None but the Purest
 and Best Material

Office and Factory
 717 So. Virginia
 Tel. Main 1398

American Cash Grocery Co. 226 N. Virginia St. Telephone 41
 GROCERIES-FRUITS-VEGETABLES—THE BEST

Pierce-Bosquit Abstract & Title Co.

COMPLETE INDICES OF WASHOE COUNTY
209 I. O. O. F. BLDG. PHONE 862



FINE
Portraits

F. P. DANN, Propr.
204 N. Virginia St.

PHOTOGRAPHY AND KODAK FINISHING

RIVERSIDE STUDIO

ALL CLASSES OF MINING AND OUTSIDE PANORAMIC PHOTOGRAPHY

154

1913-14—R. L. POLK & CO'S

- Wasson Geo H, r 642 Mill.
Wasson Saml E, r 642 Mill.
Watanabe Harry, cook Rick's Resort.
Waterfield Ada H (wid J C), r 19 W 5th.
Watkins Edward G, porter Coml Club, r 243 West.
Watson Belle, student, b 511 Sectt.
Watson Constance, student, b 749 Lake.
Watson Eugenia B, r 511 Scott.
Watson Jas W, blksmith, r Vendome Hotel.
Watson John C, prof U of N, r 749 Lake.
Watson Malcolm, b 749 Lake.
Watson Margaret T, b 511 Scott.
Watson Noble E (Liston & Watson), r 511 Scott.
Watson Wayne W, student U of N, b 511 Scott.
Watt Mrs Robt., r 363 West.
Watt Wm W, real est, 158 N Virginia, r 138 California av.
Watts Chas, messr Cupid Messr Service, rms Vendome Hotel.
Webb Alonzo C, carrier P O, r 215 Elm.
Webb Gertrude, student, b 215 Elm.
Webb Michl, formn Nev Planing Mill, r 527 Ralston.
Webb Wm, r 435 Ralston.
Webber Geo E, barber, r 109 West.
Webster Clarke, student, b 412 N Center.
Webster Ethel, tchr Orvis Ring School, b 412 N Center.
Webster Wm W, agt, r 412 N Center.
Weck Chas E, mgr Weck Drug Co, r 707 Sierra.
Weck Drug Co, Chas E Weck mgr, Virginia se cor 2d.
Weck Marion, student, b 707 Sierra.
Wedekind Helena (wid Geo), r 704 Mill.
Wedekind Louis G, driver, r 128 Bell.
Wedekind Mines Co, J B Dixon sec, Journal Bldg.
Weeks Saml J, live stock, r 415 Ridge.
Weissbrod Luther B (Weissbrod & Petrie), rms Riverside Hotel.
WEISSBROD & PETRIE (L B Weissbrod, F A Petrie), Advertising
Novelties, 409 Clay-Peters Bldg.
Welch Edward, painter, r 358 N Virginia.
Welch Edwin T, formn Reno Ptg Co, rms St Albans Hotel.
Weldon Bert N, r 216 E Liberty.
Weldon Orila M (wid John A), r 216 E Liberty.
Weldon Ray J, carrier R F D 1, b 9 E 8th.
Weldon Wm, lab St Dept, b 9 E 8th.
Wells Chas M, brtnr, r 230 N Center.
Wells E C, rms Richelieu Hotel.
WELLS, FARGO & CO EXPRESS, J F Winter Agt, 112 N Center.
Tel 426.
Wells John D, chfr Western Auto S Co, r 927 Washington.
Welty Albert, carp, r 935 Nevada.
Welty DeWitt, student, b 930 Nevada.
Wendell Lay, student, b Lincoln Hall.
Wendt Geo W, dairyman Nev Agrl Farm, r 456 E 7th.
Wendt Thude S, mgr, r 406 W 2d.

J. E. GASTON

GENERAL CONTRACTOR
CONTRACT AND GENERAL JOBBING
Pattern Making and Model Building

FOURTH AND SURPRISE VALLEY ROAD

RENO, NEVADA

The Nixon National Bank

Capital and Surplus
\$1,200,000

STABILITY COURTESY UNEXCELLED FACILITIES
Do Your Banking Business with the Largest Bank in the Intermountain Region

RENO CITY DIRECTORY—1913-14.

155

- Wentworth P M, eng Reno Power L & W Co, r 242 W Liberty.
 Wentworth Wm H, mgr Wentworth & Co, propr Hotel Hague, r Lake nr W 2d.
 Wentworth & Co, Wm H Wentworth mgr, saloon, 139 E 2d.
 Werner Herman, painter, 319 State, r 318 Mill.
 West Chas G, slsmn Ennis-Brown Co, b St Albans Hotel.
 West Chas K, r 32 California av.
 West Geo H, tinr, r 15 W 2d.
 West Mary, student, b Manzanita Hall.
 West Neill H, stockman, r 32 California av.
 West 2d St Saddle Horse Stable (Fred Legarer), 327 W 2d.
 West Winona, tel opr, b 32 California av.
WESTERN AUTO SUPPLY CO, C F Burton Pres, P Y Gillson
 V-Pres and Treas, A J Anderson Sec, E 2d cor Lake, Tel 1199.
 Western Collection Service (G B Peart), 7 Thoma-Bigelow Bldg.
 Western Feed & Grain Co, 829 W 5th.
WESTERN HOTEL SUPPLY CO (Washoe Market), Chas Madison
 Propr, Wholesale and Retail Hotel and Restaurant Supplies.
 Fresh and Salt Meats, Butter, Eggs and Cheese, Fish, Poultry
 and Game in Season, 145-147 N Virginia, Tel 429. (See left top
 lines).
 Western Marble & Granite Co, J M McCormack pres, D R Williams
 sec and mgr, 40 E Commercial Row.
 Western Mineral Co, J L Van Derwerker asst sec, 204 N Virginia.
WESTERN ORE PURCHASING CO, F M Manson Mgr, Purchasers
 of All Kinds of Ore, 8 Gazette Bldg, Tel 146.
WESTERN UNION TELEGRAPH CO, Geo L Morgan Mgr, 127 N
 Center, Gazette Bldg, Tel 436.
 Westfall Hazel, student, b 620 E 7th.
 Westfall Loren A, buyer Nev Pkg Co, r 620 E 7th.
 Westover Chas, v-pres Reno Plbg & Hgt Co, r Fairfield Heights.
 Wet Wash Laundry (Chas Pefley, G T Wilder), 423 N Virginia.
 Wetsel Willis A, cigar mfr, 100 W Commercial Row, r same.
 Wheeler Arthur, student, b Lincoln Hall.
 Wheeler Claude M, clk, r 611 W 2d.
 Wheeler Forrest, atdt State Asylum.
 Wheeler Lizzie (wid Thos), r 134 E 4th.
 Wheeler Mildred, b 349 Sierra.
 Wheeler Parley, atdt State Asylum.
 Wheeler Ruth, b 349 Sierra.
 Wheeler Saml H, stockman, r 349 Sierra.
 Whiddett Clarence R, ptr Nev Press Co, b 832 Sierra.
 White Calvin M, mgr Troy Lndry, r Arroyo, Sierra Vista.
 White Co, F L White pres, G H Beebe sec-treas, stationers and
 printers, 3 N Virginia.
 White Elbert L, jan Farmers & Mehts Nat Bank, r 228 N Virginia.
 White Floyd R, student, b 304 Roberts.
 White Fred L, pres White Co, r 304 Roberts.
 White Geo R, printer, rms McKissick Hotel.
 White Harriet, tchr Mary S Doten School, b 304 Roberts.
 White House Clo Co (Phil Jacobs), 10 E Commercial Row.

Commercial Soap Co.

Our Soaps are Manufactured
from None but the Purest
and Best Material

Office and Factory
717 So. Virginia
Tel. Main 1398

J. T. HAMMERSMARK

COLLECTOR

PHONE 1464

645 W. 6TH STREET

RENO, NEVADA

References: Farmers & Merchants Bank, Reno Evening Gazette, J. R. Bradley Co.

DIXON & MILLER

ATTORNEYS AT LAW

Rooms 2-3-4 Journal Building

Phone 1727

RENO, NEVADA

156

1913-14—R. L. POLK & CO'S

THRELKEL'S MOTOR SUPPLY HOUSE
FULL LINE AUTO SUPPLIES
Nevada Distributors for Cadillac

- White John A, r 646 Morrill av.
- White Leila, student, b 304 Roberts.
- White Sewing Mach Co, J S Elstner mgr, 335 Sierra.
- White Vivian C, bkpr Troy Lndry, b Arroyo, Sierra Vista.
- Whiteley Walter F, mgr Elm Hotel, r 8 E Commercial Row.
- Whiting Forrest G (Emporium of Music), r 105 Gardner.
- Whitmore John, student, b Lincoln Hall.
- Whitney L H, botlr Wieland B & S Wks, b 153 West.
- Whitney Mae, ins, 150 N Virginia, b Hotel Anderson.
- Whittaker School, 7th and Bell.
- Whitten Lillian E (Hotel Vendome), r 230 N Center.
- Wickham Esther, tchr Mt Rose School, r 227 West.
- Wickham Jas, b 227 West.
- Wickham Jos, carp, r 227 West.
- Wickstrom August, formn Reno Mill & Lbr Co, r 22 Truckee.
- Wickstrom Ellen, maid, 543 Court.
- WIELAND BOTTLING & SODA WORKS, H C Heidtmann Propr,**
Wholesale Dealer in Fredericksburg and Wieland's Beer, Mfrs
of Soda Water, Ginger Ale, Siphon Water, 251 Ralston, Tel 109.
(See right top lines).
- Wier Adolphus W, r 834 N Center.
- Wier Jeanne E, tchr U of N, r 844 N Center.
- Wiggs John H, mgr Nev Tea Store, r 413 Elm.
- Wightman Sarah J (wid David), r 111 Elm.
- Wigwam Theatre, C O Davis mgr, 37 W 2d.
- Wigwam Theatre Orchestra, 236 W Commercial Row.
- Wilber Chas H, jan P O, r 226½ Elm.
- Wilber Saml T, r 565 W 8th.
- Wilber Wm J, clk, r 244 Pine.
- Wilcox David, student, b 611½ Eureka av.
- Wilder Gaylord T (Wet Wash Lndry), r 417 Mill.
- Wilderson Wm F, r 547½ Ralston.
- Wilderspin John, mech Reo Nev Co, r 231 W 3d.
- Wiley Elmer, student, b Lincoln Hall.
- Willey A C, live stock, 515 W 4th, r same.
- Willey Ruth, student, b 515 W 4th.
- William Tell House (Thos Tomamichael), 245 Sierra.
- Williams Alvin B, assayer, r 307 W 6th.
- Williams Amelia (wid J B), r 243 W 3d.
- Williams August S, horseman, r 111 Bell.
- Williams Chas A, mach Reno Mill & Lbr Co, r 407 Wash.
- Williams David R, sec and mgr Western Marble & Granite Co, r
518 N Center.
- Williams Edna, r 243 W 3d.
- Williams Edward A (Thos Hamp & Co), r 919 W 2d.
- Williams Emma J, r 347 W 5th.
- Williams Eugene L, lawyer, 204 N Virginia, r 202 Maple.
- Williams E E, mgr Hotel Golden Annex, 239 N Center.
- Williams Jas, jan High School, r 716 Chestnut.
- Williams Josephine, student, b 202 Maple.
- Williams Leslie, lab S P, b 145 Truckee.

AUSTIN & MACPHERSON, SPARKS

Dealers in General Merchandise, Groceries, Hardware, Building Material

VERDI LUMBER CO.

MILLS AT VERDI
Retail Yards at
Reno, Fallon, Lovelock, Winnemucca, Elko, Tonopah and Goldfield

RENO CITY DIRECTORY—1913-14.

157

- Williams Roy W, lab, r 145 Truckee.
Williams Stephen, r 214 Moran.
Williams Stephen jr, carp, r 214 Moran.
Williams Telfer, clk Palace D G Co, b 716 Chestnut.
Williams Wm J, r 145 Truckee.
Williams Wm R, driver W F & Co Exp, b 145 Truckee.
Williamson E L, phys, 25 E 2d, r 742 Plumas.
Wilson Mrs Ella (Richelieu Hotel), r 303 E 4th.
Wilson Frank, cook State Asylum.
Wilson Fred E, barber, r 143 E Plaza.
Wilson Jas, porter Hotel Golden.
Wilson John (Wilson & Mabson), r 204 W Commercial Row.
Wilson John C, brkmn, r 523 N Virginia.
Wilson Nathaniel E, pres Dalton, Clifford & Wilson Co, r 123 Maple.
Wilson Nathaniel E jr, student, b 123 Maple.
Wilson Nevada, artist, r 22 Thoma-Bigelow Bldg.
Wilson Mrs N A, r 503 W 6th.
Wilson Thos, r Washoe Co Hosp.
Wilson Percy T, r 243 West.
WILSON WAYNE T, Attorney-at-Law, 38 Gazette Bldg, Tel 374, r
729 Humboldt, Tel 1373.
Wilson Wm W, mach, r 303 E 4th.
Wilson Zenas D, student, r 203 Ralston.
Wilson & Mabson (John Wilson, R C Mabson), contrs, 249 N Sierra.
Winner Alex (Reno Cng & Prsg Co), r 638 South.
Winfrey Edwd E, dep supt of public instructions, r Asylum rd.
Wing Fang Hing Gee, drugs, end of Lake..
Winger Daisy A, b 228 Stewart.
WINGFIELD GEORGE, Pres Nixon Nat Bank, Mining, Herz Bldg,
Tel 1665, r 219 Court, Tel 867.
Wingfield Mrs M M, r 735 S Center.
WINN WALLACE B (American Cash Grocery Co), 226 N Virginia,
r 627½ Washington.
Winsboro Clarence F, supt Pac Portland Cement Co, r 753 N Center.
Winslow Mrs M L, b Riverside Hotel.
Winter Edith, student, b Manzanita Hall.
Winter Eliz, student, b Manzanita Hall.
WINTER JOHN F, Agt Wells, Fargo & Co Exp, r 119 Ryland, Tel
1893.
Withers Clerimond, student, b 414 California.
Withers Robt G, lawyer, 7-8 Washoe Co Bank Bldg, r 643 Lander.
Wolbuck T C, photog, 119½ N Virginia, r same.
Wolcott Victor A, repr N C O Ry, r Sparks.
Wolfe Edward, sec Nev & Cal L & L S Co, rms Golden Hotel.
Wolfensparger G Del (Mineral Cafe), sec Buckeye Buster Mining
Co, r room 6 over Thomas Cafe.
Wolfersberger Caroline (wid Geo), r 611½ Eureka.
Wolfersberger Chas, firmn, r 611½ Eureka.
Wolfersberger Edward W, mach N C O Ry, r 611½ Eureka.
Wolfson Henry, student, b Hotel Golden.
Wonder Rainstorm Co, Mack & Green agts, 221 I O O F Bldg.

Commercial Soap Co.

Our Soaps are Manufactured
from None but the Purest
and Best Material

Office and Factory
717 So. Virginia
Tel. Main 1398

Travel via OREGON SHORT LINE FOR ALL POINTS NORTHWEST

MAILING LISTS
ALL KINDS
R. L. POLK & CO.
SALT LAKE CITY

PALACE BAKERY

All Kinds of Bakery Goods
Ice Cream and Candies

E. L. BACON, Propr.

Wholesale and Retail

RENO, NEVADA

158

1913-14—R. L. POLK & CO'S

- Wong Sing (Geo Wand & Co), r 18 W 2d.
WOOD-CURTIS CO, W L Palmer Mgr, Wholesale Fruits and Pro-
 duce, East cor Plaza, Tel 39.
 Wood Miss D, r 522 Lander.
 Wood Frederick A (Frederick A Wood & Co) (Pac School of Music),
 r 109 Sierra.
 Wood Frederick A & Co (F A Wood), real est, 28 W 2d.
 Wood Harry B, agt N Y Life, b 57 Bell.
 Wood Isidore (Isidore Wood & Co), r 57 Bell.
 Wood Isidore & Co (Isidore Wood, Louis Cohn), jwlr, 45 E 2d.
 Wood John, lab, Pac Portland Cement Co, r 444 Sutro av.
 Wood Mattie (wid E J), r 639 Surprise Valley rd.
 Woodburn Wm jr (Stoddard, Moore & Woodburn), dist atty, r 238
 Mill.
 Woods Geo, r 118½ Elm.
 Woods Ruth, student, b Manzanita Hall.
WOOLWORTH F W CO, O L Sanderson Mgr, 5, 10 and 15 Cent Store,
 136 N Virginia, Tel 263.
 Wright Amelia, b 627 N Center.
 Wright Del, waiter Mineral Cafe, r 323 Ralston.
 Wright Dennis, waiter, b 323 Ralston.
 Wright Frances, tchr, r 627 N Center.
 Wright Geo O, jan, r 449 S Center.
 Wright Geo W, tmstr Verdi Lbr Co, r 548 W 4th.
 Wright John, farmer, r 627 N Center.
 Wright John W, telr Washoe Co Bank, r 639 W 1st.
 Wright Nathaniel D, mech eng, r 449 S Center.
 Wright Walter O, driver W F & Co Exp, r 651 Eureka.
 Wright Wm G, rancher, r S Virginia extd.
 Wulfson Henry, student, rms Hotel Golden.
 Wullschleger Alphonse W H, phys, 236 N Virginia, r 544 W 6th.
 Wyckoff Jesse S, trav agt, r 134 Ralston.
 Wyckoff Jos M, mach, r 1048 Sierra.
 Wyeds Rodney, student, r 939 S Virginia.

Y

- Yam Victor (Star Barrel House), rms 236 N Center.
 Yanner John G (Yanner & Gilpin), r 150 N Virginia.
 Yanner & Gilpin (J G Yanner, J M Gilpin), saloon, 26 E Commercial
 Row.
 Yerriberry M, brtnr E Barcos, r 239 E Plaza.
 Yori Dora, b 439 Vine.
 Yori Mrs L, r 439 Vine.
 Yori Mark L, rancher, r East Mill st extd.
 York D M, lab Nev Pkg Co.
 Young Bassett, bell boy Hotel Golden.
YOUNG C G, Treas Reno Wholsale Liquor Store, r Sparks.
 Young China Assn, 225 E 4th.

Standard Courses in Mining, Mechanical, Electrical and Civil Engineering

University of Nevada

Fredericksburg Beer

H. C. HEIDTMANN

251 RALSTON ST.

PHONE 109

RENO, NEVADA

RENO CITY DIRECTORY—1913-14.

159

Young Francis M, student, b 512 Mill.
Young Geo J, prof U of N, r 435 E 6th.
Young Georgia, student U of N.
Young Harry S, ins, b 512 Mill.
Young Henry W, assayer, 25 Front, r 512 Mill.
Young J W, contr, cor 2d and West, r same.
YOUNG MEN'S CHRISTIAN ASSN, Frederick R Pargellis Sec, Front
bet Virginia and Center, Tel 256.
Y M C A Building, Front bet Virginia and Center.
Young Nellie B, bkpr Sunderlands, b 127 Keystone av.
Young Robt M, plmbr, r 503 Elko av.
Young Syril C, r 503 Elko av.
Youngren Reuben M, jwlr, 2-3 Nixon Nat Bank Bldg, r 14 Colonial
Apts.
Youngs Norman, clk Reno Shoe Fcty, rms Hotel Ventura.
Yparraguirre Beatrice, b 429 Walnut.
Yparraguirre Emilie F, tchr McKinley Park School, b 429 Walnut.
Yparraguirre Josephine (wid L), r 429 Walnut.

Z

Zaro Peter, r 26 E 2d.
Zastrow C E, lab, rms Salvation Army.
Zeigler Frank, electn, b 307 W 4th.
Zeigler Loraine, clk Palace D G Co, r 143 Vine.
Zeigler Nellie T, r 143 Vine.
Zeigler Otto W, cigars, 239 N Center, r 715 N Virginia.
Zeigler Viola, clk Bell Tel Co, b Saturno Bldg.
Zeitler Chas M, trav agt, r 329 S Center.
Zimmer Frank J, mach, r 345 Evans av.
Zimmer Harry, carp, r 63 Water.
Zimmer Mrs Mary, r 345 Evans av.
Zoehrlaut Chas W (Owl Bar), r 218 Stewart.
Zolezzi D, grocer, 252 Lake, r 245 Chestnut.
Zollner Alf, mgr, r 52 W 9th.
Zorn Geo (Zorn & Hof), rms McKissick Hotel.
Zorn & Hof (Geo Zorn, Jacob Hof), proprs The Bismarck, 20 W
Commercial Row.
Zuckerberg Louis, rest, 223 Lake, r same.
Zumwalt A L, brtnr E Lachapelle, r 136 Mill.
Zunino Frank (Peavine Trans Co), r 11 Haskell.

Commercial Soap Co.

Our Soaps are Manufactured
from None but the Purest
and Best Material

Don't Lend Your Directory

FOUR TRANSCONTINENTAL TRAINS EACH WAY DAILY
SOUTHERN PACIFIC CO.

Office and Factory
717 So. Virginia
Tel. Main 1398

WHY Don't You? Belong
The Members of the Reno Commercial Club
Are Merchants, Professional and Mining Men

WM. SUTHERLAND Commercial and Society
PRINTING
 Basement I. O. O. F. Bldg. Cor. 2nd and Center Sts.
 TEL. 56 RENO, NEV.

160

1913-14—R. L. POLK & CO'S

SPARKS DIRECTORY

Population 3,000. A division point on the S P Ry, 247 miles northeast of San Francisco, 536 miles southwest of Ogden, and 4 miles east of Reno, with which it is connected by electric street railway. The shops and round houses of the Southern Pacific Ry are located here. It is a modern city in every respect with street cars, gas and electricity, water and sewer system, and substantial business interests of all kinds. Western Union Telegraph. Wells, Fargo & Co Express. C A Beemer, postmaster.

A

- Abbay Geo A, eng, r 337 8th.
 Abbay Geo A jr, ydmaster S P Co, r 337 8th.
 Abbott Geo, brkmn, rms Young's Hotel.
 Abrey Grace, stenog, b 4th nr Coney Island.
 Abrey Lottie, opr, b 4th nr Coney Island.
 Achey Henry H, r 229 6th.
 Ackey Malcolm L, waiter, r 429 D.
 Adams Frank E, hostler, r 1514 B.
 Adams Wm, r 731 19th.
 Aikin John A, mach, r 418 10th.
 Albertson Otto H, eng, r F bet 9th and 10th.
 Albertson Verle L, student, b F bet 9th and 10th.
 Allard Albert E (Allard & Allard), r 1½ miles n e limits.
 Allard Louis E (Allard & Allard), r 1½ miles n e limits.
ALLARD & ALLARD (L E and A E), Plumbing and Tinning,
 1010 B.
 Allen Herman S, eng, r 1625 C.
 Allen Walter S, rms 329 7th.
 Alley Edw H, barber, b 1945 county rd.
 Anderson Blaine, blksmith, r 430 7th.
 Anderson Geo, r 17th nr S P depot.
 Anderson Hans C, r 17th nr S P depot.
 Anderson Helen E, opr, b 17th nr S P depot.
 Anderson Oscar, mach, rms 1040 B.
 Andreoni Achille, lab, rms 602 B.
 Andrews Bert, insp, r 125 13th.
 Anger Albert M, brkmn, r 317 C.
 Antonelli Dominico, lab, rms 602 B.
 Arcade Wm, mach, rms Wallstab Hotel.
 Armanco Mitchell L, clk S P Co, r Reno.
 Armitage Frank, swchmn, rms 6th bet B and C.
 Armstrong Jas W, eng, r 417 11th.
 Arnstein Mrs Rose, r 401 7th.
 Arthur Robt, carp, r 1053 B.

**FOR SUNNY
 CALIFORNIA
 TAKE**

The Salt Lake Route

Reno Florists 226 No. Virginia St.
 Tel. 314 P.O. Box 851
 Choicest of Cut Flowers, Plants and Decorations

SPARKS DIRECTORY—1913-14.

161

Ascher John A, phys 10th nr B, r 1157 B.
 Ashby Mrs E, r 1058 A.
 Atkinson Wm J, chf clk S P Co, r 321 9th.
 Atteller Frank, lab, r 602 B.
 Austin Bessie F, bkpr, b 938 E.
 Austin E H, student, b 938 E.
 Austin Mrs Mary, smstrs, r 938 E.
AUSTIN & MACPHERSON (Walter S Macpherson), General Mdse,
 1114 B, Tel Sparks 99 (See left bottom lines).
 Ayre Cuthbert, boilermkr, r 434 5th.
 Ayre Martha E, student, b 434 5th.

AUSTIN & MACPHERSON

DEALERS IN

GENERAL MERCHANDISE

Groceries, Flour, Grain, Family Supplies, Crockery, Tinware, Hardware
 Building Material, Paints, Oils, Notions

SPARKS, - - - NEVADA

B

Babcock Alfred N, r 230 10th.
 Bacqualine Alfred, mach, rms 438 8th.
 Baker C M, eng, rms Young's Hotel.
 Baker F W, eng, r 445 10th.
 Baker G L, clk, b 1018 A.
 Ball Richd, farmer, r 1718 C.
 Balmain John A, formn, r 12th bet D and E.
 Baltomi, Jos, lab, 422 6th.
 Bandieri Caesar, lab, rms 602 B.
 Banducci Augustino (Sonoma Valley Merc Co), b 939 F.
 Banducci, Fred (Sonoma Valley Merc Co), r 939 F.
 Bank of Sparks, J M Short pres, H C Mulcahy sec-treas and cashr,
 948 B.
 Barasco Cono, lab, rms 602 B.
 Barasco Victor, lab, rms 602 B.
 Parker Clair R, mach, r E Reno Heights e of Coney Island.
 Barker Geo W, brkmn, r 610 7th.
 Barnes Carl C, mach, b 1637 D.
 Barnes Geo E, electn, b 1637 D.
 Barnes Mrs Mary T, r 1637 D.

American Cash Grocery Co. 226 N. Virginia St. Telephone 41
 GROCERIES-FRUITS-VEGETABLES—THE BEST

Commercial Soap Co.

Our Soaps are Manufactured
 from None but the Purest
 and Best Material

Office and Factory
 717 So. Virginia
 Tel. Main 1398

Pierce-Bosquit Abstract & Title Co.

Yours for Security in Title Phone 862 209 I. O. O. F. Bldg.



FINE
Portraits

F. P. DANN, Propr.
204 N. Virginia St.

PHOTOGRAPHY AND KODAK FINISHING

RIVERSIDE STUDIO

ALL CLASSES OF MINING AND OUTSIDE PANORAMIC PHOTOGRAPHY

162

1913-14—R. L. POLK & CO'S

- Bartlett Mrs Rose, furn rms 953 B.
Bartolomei Carlo (Rio Vista Hotel), rms 602 B.
Bassemier Albert P, formn, r H Prater Tract.
Becker C Jas, driller, r 933 19th.
Becker Karl M, eng, r 826 F.
Becker Lucy, nurse 933 19th, b same.
Beckhusen, John, emp S P Co, r 509 7th.
Beckman Henry, mach, rms 1040 B.
Beemer Chas A, postmaster, confr 932 B, r rear same.
Beemer Mrs Josephine, r 1018 C.
BELLAM HENRY L, Assayer, rms Wallstab Hotel.
Bellam Rev T L, pastor St Paul's Episcopal Church, rms 417 8th.
Belli John, lab, b 734 F.
Belli Paolino, lab, r 734 F.
Belmont Mrs John B, b 1558 G.
Bement Judson W, mach, r 445 8th.
Benetti Angelo (Gianotti & Benetti), rms 1028 B.
Bennett Clifton J, firemn, rms 526 7th.
Benson Wm H, eng, r 109 11th.
Berg Andrew, emp S P Co.
Bergantz Carl T, cond, rms 1010 A.
Berney Peter, formn, r 159 12th.
Bernhardt Jacob, brndr Jerry Poncia, r 1114 A.
Berrin Saml, mach, rms 229 9th.
Berry Otis, mach, rms 953 B.
Bertholdt Charles, formn, rms 341 6th.
Berti Umberti, lab, r 726 F.
Bertolucci Jos (Sonoma Valley Merc Co), b 939 F.
Bertrand Chas J, brkmn, r 1626 D.
Bice B D, phys 1025 B, r same.
Bianchini Placido P, expmn 18th s w cor F, r same.
Black Robt E, brndr Eugene Pierce, rms 1016 B.
Blake Frank, boiler mkr, rms 229 9th.
Blanchard T M, formn, r B s e cor 11th.
Blasdell Henry E, stockman, r 437 17th.
Bliven Charles, formn, r 321 9th.
Blum John, r 1554 G.
BLUNDELL ALFRED, Pres The Toggery, Inc, Mayor, Office City Hall, Tel Sparks 46-M, r County rd.
Boccoli Filippo, hlpr, r 15th n w cor A.
Bodi Fred, plmbr, rms 422 5th.
Booth Leroy T, clk S P Co, r Reno.
Borden Wait E, mach, r 309 C.
Boswell Chas E, collr, r I bet 11th and 12th.
Bouigue Pierre, marker Lace House French Ldry, r 846 E.
Boylan Mrs Anna, r 409 9th.
Brace H B, tel opr S P Co.
Brady Con, lab, rms 602 B.
Branch Benj F, carp, r Prose Ranch County rd.
Branch Edward, carp, r 1502 F.
Branch Thos J (Harris & Branch), r 1310 B.

J. E. GASTON

GENERAL CONTRACTOR
CONTRACT AND GENERAL JOBBING
Pattern Making and Model Building

FOURTH AND SURPRISE VALLEY ROAD

RENO, NEVADA

The Nixon National Bank

Capital and Surplus
\$1,200,000

STABILITY COURTESY UNEXCELLED FACILITIES
Do Your Banking Business with the Largest Bank in the Intermountain Region

SPARKS DIRECTORY—1913-14.

163

Brannin Earl R, eng, b 745 C.
Brannin Robt M, police judge, r 745 C.
Brannin Lucy R, tchr, b 745 C.
Brannin Victor L, appr, b 745 C.
Bray Wm H, mining engineer, r 545 8th.
Brennan John T, blksmith, r 424 13th.
Brow Peter, brkmn, rms 6th bet B and C.
Brown Jas (Home Bakery), r 17th and A.
Brown Leslie L, disp S P Co, r 1021 B.
Brusco Michl, boiler mkr, r 609 9th.
Bryant Clifford, firemn, rms 337 11th.
Bryant Danl S, painter, b 1026 I.
Bryant D W, b 1010 A.
Bryant Floyd S, clk Austin & Macpherson, b 1010 A.
Bryant Frank E, lab, b 1026 I.
Bryant Geo, firemn, rms 337 11th.
Bryant Sheridan D, cond, r 1010 A.
Bryant Wm P, student, b 1010 A.
Bryant Wm S, saloon 738 B, r 1026 I.
Buchanan Bessie S, stenog S P Co, b 1142 A.
Buchenery Harry, formn, rms 339 11th.
Buechak J, mach, rms 401 6th.
Bugica C, lab, r 1029 F.
Burhans Fred W, brkmn S P Co, rms 1324 C.
Burhans Walter A, cond, r 1338 C.
Burk John D, clk S P Co, r Reno.
Burns Harry, lab, rms 230 9th.
Burns Harry S, boiler mkr, r 402 7th.
Burrows Carelton, clk, b 1201 B.
Butler Harris L, b 1406 B.
Butler Lorena N, b 1406 B.
Butler Mrs Luella, b 917 C.
B & W Hotel (Mrs Mary Sullivan), B cor 6th.

C

Cadagan Mrs Nellie, baker, r 1245 B.
Cahill Henry E, cond, r 515 7th.
Cagwin Charlotte A, stenog, b 129 11th.
Cagwin Eunice A, student, b 129 11th.
Cagwin Frank S, eng, r 129 11th.
Calhoun Mrs Belle, r 301 13th.
Calhoun Harry M, brkmn, rms 6th bet B and C.
Cali Orlanio, lab, r 618 7th.
Calligan, Mrs J A, r Nesham ranch.
Calligan Wm D, lab, r 1810 B.
Cameron Benj F, clk, rms 529 11th.
Cameron Donald B, mach, rms 529 11th.
Cameron John W, clk, r 534 13th.

The Reno Evening Gazette

NEVADA'S
GREATEST
NEWSPAPER

CLEAN JOURNALISM AND HONEST ADVERTISING

Commercial Soap Co.

Our Soaps are Manufactured
from None but the Purest
and Best Material

Office and Factory
717 So. Virginia
Tel. Main 1398

DIXON & MILLER

ATTORNEYS AT LAW

Rooms 2-3-4 Journal Building

Phone 1727

RENO, NEVADA

164

1913-14—R. L. POLK & CO'S

THRELKEL'S MOTOR SUPPLY HOUSE
FULL LINE AUTO SUPPLIES
Nevada Distributors for Cadillac

Campbell C H, clk S P Co, r Overland Annex, Reno.
Canane Jas, lab, b 1630 A.
Cannaday Mrs Addie L, r 1945 County rd.
Cannaday Emeline A, b 1945 County rd.
Cappicot V, emp Lace House French Ldry, b 846 E.
Carbiere C E, eng, b 416 9th.
Carbiere Mrs W H, r 416 9th.
Carl Harvey E, lab, r 358 4th.
Carlton Raymond E, mach, rms 826 F.
Carron Frank, eng, r 337 11th.
Casson John, clk Sparks Grocery, b 1529 B.
Cassinelli Mary, clk Tony Semenza.
Cazamarjau J, emp Lace House French Lndry, b 846 E.
Ceccarelli Carlo (Ceccarelli & Picchi), r 248 6th.
Ceccarelli Nello, lab, r 321 7th.
Ceccarelli & Picchi (Carlo Ceccarelli, Celestino Picchi), saloon
630 B.
Cecchini Peter, r 1158 A.
Cessna E J, formn, r 418 9th.
Cessna Mark, clk, b 418 9th.
Chadsey Mrs C A, r 1821 H.
Chance Mrs May E, furn rms 1406 B.
Chance Wm H, mach, r 1406 B.
Charboneau Charlton C, formn, r 822 E.
Chase Louis, rms 1040 B.
Checketts E, brkmn, rms 6th bet B and C.
Cheney Chas N, formn, r 1236 C.
Cheney Wm C, student, b 1236 C.
Chestnut Geo L, mach, r 529 7th.
Chicago Jos, lab, r 705 8th.
Christensen R L, eng, r 1046 E.
Church of the Immaculate Conception, F s e cor 8th.
City Hall, 1013 C.
City Jail, 1013 C.
CITY OF SPARKS, Alfred Blundell Mayor, Jas Devine Chief of Police, J H Daly Attorney, O A Marvin Clerk, City Hall.
Clancy Bridget, r 742 F.
Clancy David, mach, b 742 F.
Clancy Hugh, brkmn, b 742 F.
Clancy John, boilermkr, b 742 F.
Clark Geo J, rancher, r 1957 B.
Clark Jas E, formn, r 718 D.
Claunch John F, mach, r 325 10th.
Clayton Daniel P, brkmn, r 1623 D.
Clement Jesse W, cashr, r 1701 C.
Clifford Chas W, rancher, r 1702 I.
Coates Leon, cond, r 1033 B.
Cobb Wm E, eng, r 1333 B.
Cobble Benj, eng, r 621 6th.
Coe Chas A, carp, r 438 7th.
Coe Chas A jr, carp, b 438 7th.

AUSTIN & MACPHERSON, SPARKS

Dealers in General Merchandise, Groceries, Hardware, Building Material

VERDI LUMBER CO.

Local Yards 3rd
and Vine Sts.
RENO, - NEVADA

LUMBER, FUEL, FEED, IMPLEMENTS Etc. Best Prices and Service Phone 855

SPARKS DIRECTORY—1913-14.

165

- Coe Edw L, carp, r 633 E.
Coe Jessie, b 438 7th.
Coffin G L, tel opr S P Co.
Coker Chas N, electn, r 422 5th.
Coker Frank H, wehmn-S P Co, rms Wallstab Hotel.
Cole Robt F, firemn, r I bet 9th and 10th.
Colge Wm J, swchmn, rms 948 F.
COMMODORE DRUG CO (R E Love), Drugs, Toilet Articles, Stationery, etc, 4126 B, Tel Sparks 33-W.
Concannon John, paper hgr, rms 1310 B.
Condo B J, waiter Wallstab Hotel, rms 173 E.
CONDON GEO W (Sparks Tribune), r Auburn, Calif.
Conerty C H, brkmn, r 445 13th.
Conley Harry S, clk, r 1129½ C.
Conley Raleigh, mach, r 402 11th.
Conner Freas H, clk S P Co, r 1539 D.
Cook Fred, plbr, rms 401 6th.
Cool M Edith, smstrs, rms 318 4th.
Cooley A, brkmn, r 918 D.
Corbett Emery G, mach, rms 826 F.
Corbiere C Edgar, ctr Palace Mkt, r 416 9th.
Cottrell John S, formn, r 844 F.
Courtland The (W H Gazin), furn rms 1040 B.
Cox Mrs Sadie J, r 1645 I.
Craddiek S C, brkmn, r 325 13th.
Crause J, firemn, rms 6th bet B and C.
Crehan Chas H, insp, rms 301 13th.
Crosby Jacob H, emp Sparks L & T Co.
Crowley John H (Nevada Bakery), r 434 10th.
Cunningham Francis, b 1341 B.
Cunningham J B, eng, r 1341 B.
Curnow Nicholas, r ranch n e of town.
Curnow Otto T, clk, r ranch n e of town.
Curnow Wm, r ranch n e of town.
C O D Fuel Co (Danty Peterson), 1136 B.

D

- Dakin Judson, eng, r 625 7th.
Daley Jas H, city atty and lawyer, City Hall, rms Electric Hotel.
Dalton Wm T, r 917 C.
Damiano M, lab, rms 602 B.
Daniels Emmer C, brkmn, r 1314 E.
Davis Aldene, student, b 1237 B.
Davis C E, firemn, r 1018 C.
Davis Ethel, mlnr, b 1237 B.
Davis Geo C, brkmn, r 434 16th.
Davis Geo W, eng, r 1237 B.
Davis Russell, clk Geo Herberth, b 1237 B.

Travel via OREGON SHORT LINE
FOR ALL POINTS NORTHWEST

Commercial Soap Co.

Our Soaps are Manufactured
from None but the Purest
and Best Material

Office and Factory
717 So. Virginia
Tel. Main 1398

PALACE BAKERY

All Kinds of Bakery Goods
Ice Cream and Candies

E. L. BACON, Propr.

Wholesale and Retail

RENO, NEVADA

166

1913-14—R. L. POLK & CO'S

DIRECTORY PUBLISHERS

Library, Reno Commercial Club

Day Alex M, clk Robinson Merc Co, r 1030 A.
Day D-W, clk S P Co, r 15th and E.
Day John, lab, r 430 15th.
Deanor, firemn, rms 6th bet B and C.
Debano John E, brkmn, r 816 C.
Delano Frank T, call boy, b 1226 A.
Delano Ida P, clk, b 1226 A.
Delano Irene G, b 1226 A.
Delano Thos S, eng, r 1226 A.
Delcurto Inglo, farmer, b 324 6th.
Delcurto Sylvester, farmer, r 324 6th.
Dellasanta Jos, lab, r 621 C.
Delwin R Dickey, corral formn S P Co.
Dennis D D, mach, rms 422 7th.
Dericks John W, clothes clnr 804 B, r same.
DeShong John F, ydmaster S P Co, r 542 6th.
Devine Charles P, eng, r 917 D.
Devine Jas, chief of police and constable, City Hall, r 346 10th.
Dickey Delwin R, lab, b 1645 I.
Dolan Mrs B F, r 1001 B.
Dolan Forrest, brkmn, b 1001 B.
Dolan Mabel, b 1001 B.
Donelin L M, tel opr S P Co.
Donelin Michl W, assessor, r 526 7th.
Donlin Ambrose D, clk S P Co, b 334 10th.
Donlin Brenetta E, stenog, b 334 10th.
Donlin Mrs Mary, r 334 10th.
Donlin Pauline M, student, b 334 10th.
Dowd Michl, eng, r 545 6th.
Downey Jas H, eng, r 1032 A.
Drayer Chas E, formn, r 838 F.
Drummond J Edgar, tel opr, r 617 8th.
Dunlap F J, brkmn, rms Young's Hotel.
Dunn John, formn, r 402 5th.

E

Earle L W, mach, rms Young's Hotel.
Edholm & Akin Co, O J Severin mgr, jwlr, 908 B.
Edling Carl J, formn, r 1614 D.
Edwards Geo F, formn, r 821 F.
Edwards Wm H, swchmn, r 1302 A.
Egan Frank, uphlstr Harris & Branch, rms 1310 B.
Emery Geo R, barber, r 4th nr Coney Island.
Emery Oscar M, b 1246 A.
Emery Otto, emp Sparks L & T Co, b 1246 A.
Emery Ruth E, b 4th nr Coney Island.
Emery Stephen A, eng, r 1246 A.
Emmanuel Baptist Church, 12th n e cor D.

Standard Courses in Liberal Arts, Agriculture, General Science

University of Nevada

R. L. POLK & CO.

General Offices, Salt Lake City

Fredericksburg Beer

H. C. HEIDTMANN

251 RALSTON ST.

PHONE 109

RENO, NEVADA

SPARKS DIRECTORY—1913-14.

167

Epperson Ethel, bkpr Lace House French Ldry, b 1117 C.
Epperson N B, news agt 916 B.
Erdman Elsie F, rms 732 B.
Esden Lillian E, tehr, b 959 B.
Esock Saml, firmn, rms 317 4th.
Evans Ernest H, clk S P Co, r 1558 H.
Evans Walter C, emp S P Co, r 1702 H.

F

Fajardo Stephen, hostler, b 1542 16th.
Fallon Richd, mach, rms 301 13th.
Falls Leland, lab, b 1550 D.
Falls Mrs Mary A, r 1550 D.
Faulstick Conrad, formn, rms 325 12th.
Fawcett Allen K, clk W H Gazin & Son, rms 1040 B.
Fiege Henry W, r 13th and D.
Firth Saml J, blksmith, r 1602 D.
Fitzgerald Thos W, disp, b 1245 B.
Flanary Oscar E, firmn, r B n e cor 2d.
Fleckinger W H, swchmn, rms 6th bet B and C.
Fodrin Danl J, frt and pass agt S P Co, agt W F & Co Exp, r 1018 A.
Fodrin Jacob P, clk S P Co, r 517 13th.
Folena Alex, boilermkr, r 522 E.
Foote John G, mach, r 1610 D.
Ford Saml, plmbr, r 521 13th.
Foster Chas A (James & Foster), r 917 C.
Foster Saml B, blksmith, rms 533 7th.
Frank Burk G, insp, r 737 19th.
Frank John, carp, r 1610 A.
Francis Jas B, clk Austin & Macpherson, r 1118 A.
Francis Zelma E, b 1118 A.
Freeman Fred E, lab, rms 602 B.
Frey Albert C, cond, r 630 F.
Frisch Chas J (Harriman House), r 1511 B.
Frisch Chas J jr, brtnr Harriman House, r Reno.
Fulwider Perley E, formn, r County rd bet 11th and 12th.

G

Gallagher John J, insp S P Co, r 1316 A.
Galletti Raphael (Galletti & Olcese), r C cor 9th.
Galletti & Olcese (Raphael Galletti, Louis Olcese), saloon 748 B.
Galvin Jos, firmn, r 329 13th.
Gammans Walter G, brkmn, r 1634 D.
Gannoni A, hlpr, r 1150 A.
Garcia Edw A, timekpr S P Co, r Reno.
Gardella Michl (Gardella & Ronchetti), r 542 7th.

Commercial Soap Co.

Our Soaps are Manufactured
from None but the Purest
and Best Material

Office and Factory
717 So. Virginia
Tel. Main 1398

THE SAFE AND QUICK WAY IS VIA THE
SOUTHERN PACIFIC CO.

JOIN THE RENO COMMERCIAL CLUB

AND DO YOUR PART TO UPBUILD THE CITY OF RENO AND THE STATE OF NEVADA

Western Hotel Supply Co. **WASHOE MARKET**
 CHAS. MADISON, Proprietor
 TEL. 429 P. O. BOX 761
 Wholesale and Retail Hotel & Restaurant Supplies, Fresh & Salt Meats, Fish & Poultry
 145-147 N. VIRGINIA ST. - - - RENO

108

1913-14—R. L. POLK & CO'S

- Gardella & Ronchetti (Mike Gardella, Joe Ronchetti) saloon, 641 C.
 Gari G, lab, r 1017 F.
 Gari Pasqualli, lab, r 333 9th.
 Gassaway Richd L, r 1846 F.
 Gates F E B, cond, r 345 7th.
 Gazin Henry J (W H Gazin & Son), b 1040 B.
 Gazin Wm H (W H Gazin & Son; The Courtland), r 1040 B.
 Gazin W H & Son (W H and H J), men's furnishings, 1042 B.
 Gelpin Jas W, formn, r 10th and County rd.
 Genovali Gulielmo, lab, b 734 F.
 George John F, eng, r 959 B.
GERAGHTY MARTIN (Palace Meat Market), r 1027 B.
 Giannotti Albert, saloon 526 B, r same.
 Giannotti Arelio (Giannotti & Benetti), r Wadsworth.
 Giannotti Lewis, lab, r 405 5th.
 Giannotti Peter, lab, 722 C.
 Giannotti R, lab, r 539 6th.
 Giannotti & Benetti (Arelio Giannotti, Angelo Benetti), saloon, 1028 B.
 Gibbons John J, plmbr, r 1701 G.
 Gierech Maiche, lab, rms 602 B.
 Gilbert Frank B, local mgr R P L & W Co, r 208 8th.
 Gill Mrs Eva M, r 19th s e cor F.
 Gilmartin John C, cond, r 1217 B.
 Gilpin Mrs Lucy C, r 10th s w cor H.
 Gipson Leo A, boiler mkr, rms 529 7th.
 Giussi D, lab, r 1026 F.
 Giusti Gabriello, lab, rms 602 B.
 Givner, Wm, brkmn, b 1010 A.
 Glantz Eliof F, eng, r 525 6th.
 Gleason W A, painter, rms Young's Hotel.
 Goodburn Wm H, emp S P Frt Depot.
 Goodsell Rev Chas T, pastor Emmanuel Baptist Church, b 1725 G.
 Gordon Clarence H, clk, r 819 C.
 Gould Geo, rancher, r s of town.
 Gould O P, swchmn, r 1302 E.
 Goupil Leah, nurse 318 10th, rms same.
 Graves, Bessie M, student, b 626 7th.
 Graves Herman, clk Austin & Macpherson.
 Graves Mrs Lillian M, r 626 7th.
 Graves Orsie M, mach, 626 7th.
 Graves Thurman A, clk, b 626 7th.
 Gray Harry, ticket agt S P Co.
 Greeley, Paul S, cond, r H bet 11th and 12th.
 Green Frank, lab, r 1602 A.
 Grouber Victor, mach, rms 229 9th.
 Groussett J B, emp Lace House French Ldry, b 846 E.
 Grubnau Harry J, eng, r 401 11th.
 Guise Frank A, firemn, r 518 6th.
 Gunter Frank S (Sparks Grocery), r 1329 D.

Only 24 $\frac{1}{2}$ Hours Between Salt Lake and Los Angeles
 — VIA The Salt Lake Route

Reno Florists 226 No. Virginia St.
 Tel. 314 P.O. Box 851
 Choicest of Cut Flowers, Plants and Decorations

SPARKS DIRECTORY—1913-14.

169

H

- Hagar Mrs Georgiana, r 333 12th.
 Hagar Irene, opr Tel Co, b 333 12th.
 Hagar Maria G, b 333 12th.
 Hagar Ralph E, clk, b 333 12th.
 Hagar Roy T, brkmn, b 333 12th.
 Hall Arthur, cond, r 405 14th.
 Hall A R, cond, r 425 13th.
 Hall Edw A, firemn, r 518 9th.
 Hall Geo, cond, b 405 14th.
 Hall G W, brkmn, b 425 13th.
 Hammersmith Geo N, swchmn, r 809 16th.
 Hansen Andrew P, boilermkr, rms 1040 B.
 Harbord Ernest, mach, r 430 5th.
 Harkins John L, mach, r 247 15th.
 Harlass Mrs Addie, waiter Young's Hotel, rms same.
 Harriman House (C J Frisch), 1511 B.
 Harris Adele, opr Bell Tel Co, b 1538 C.
 Harris Farnham E (Harris & Branch), r 1310 B.
 Harris Judson, r 1538 C.
 Harris Olive, bkpr C O D Fuel Co, rms H bet 10th and 12th.
 Harris Verna, opr, b 1538 C.
HARRIS & BRANCH (F E Harris, T J Branch), Second Hand Goods.
 Stoves and Ranges, Furniture Dealers and Repairers, 1310 B.
 Hart Frank, wehmn S P Co, r Conductor's Heights.
 Harvey Walter, clk S P Co.
 Havens Harry, mach, r 326 7th.
 Hawkins Wm J, boilermkr, rms 401 9th.
 Hayward Frank, mach, rms 538 18th.
 Heany Thos, mach, r 401 9th.
 Heany Thos W, student, b 401 9th.
 Heany Wm L, clk S P Co, r 919 E.
 Heckert Henry F, clk S P Co, r Reno.
 Hecox Albert J, clk, r I bet 12th and 13th.
 Hecox Edwin F, eng, r I bet 12th and 13th.
 Hendee Mrs Eliz, r 538 18th.
 Henry Grace M, b 502 E.
 Henry Leslie J, call boy, b 502 E.
 Henry Mrs Mary H, r 502 E.
 Henry Russell K, firemn, b 502 E.
 Herberth Geo, clothing 734 B, r 918 C.
 Herron Saml B, mach, r 318 5th.
 Herman Frank, shoemkr 706 B, rms same.
 Hewitt Albert C, firemn, r 414 C.
 Hewitt Carrie T, b 1725 D.
 Hewitt Marion B, stenog, b 1725 D.
 Hewitt Marion J, spl agt, r 1725 D.
 Heyerman Richard J, clk S P Co, r 1133 B.

Commercial Soap Co.

Our Soaps are Manufactured
 from None but the Purest
 and Best Material

Office and Factory
 717 So. Virginia
 Tel. Main 1398

American Cash Grocery Co. 226 N. Virginia St.
 Telephone 41
 GROCERIES-FRUITS-VEGETABLES—THE BEST

Pierce-Bosquit Abstract & Title Co.

Yours for Security in Title Phone 862 209 I. O. O. F. Bldg.



FINE
Portraits

F. P. DANN, Propr.
204 N. Virginia St.
PHOTOGRAPHY AND KODAK FINISHING

RIVERSIDE STUDIO

ALL CLASSES OF MINING AND OUTSIDE PANORAMIC PHOTOGRAPHY

170

1913-14—R. L. POLK & CO'S

Hickey David, asst supt S P Co, r 861 B.
Hickey Frank E, formn, b 861 B.
Hickman Fred, eng, r 322 10th.
Higby Frank A, barber S C Tyler, r 1801 G.
Highlands Robt, blksmith, r 2d from car tracks on Field.
Hill Carl, student, r 345 8th.
Hill D S, lab, r 1654 B.
Hill Gordon, clk, r 345 8th.
Hill V M, eng, r 345 8th.
Hillman H P, clk, r 401 8th.
Hiner Harry E, tel opr, r 329 7th.
Hinze C C H, brtnr Wallstab Hotel, rms same.
Hizler Nina, waiter, rms 953 B.
Hofferbert John, baker Nevada Bakery, rms 1016 B.
Holmes W M, linemn R P L & W Co, r 813 C.
Holly Geo L, cond, r 601 8th.
Holten Mary, b 409 12th.
Holten Mrs May, nurse 409 12th, r same.
Holtz Otto, rest, 618 B, r County rd.
Home Bakery (Jas Brown), 1046 B.
Horgan Nellie, b F s e cor 8th.
Horgan Rev Thos W, pastor Church of the Immaculate Conception,
r F s e cor 8th.
Horthrop Mrs Nellie A, r 1040 B.
Hotoling Chester B, eng, r 1222 A.
House Leonard N, plumbr, r 1709 B.
Houseman Chas F, mach, r 621 9th.
Howland Clyde, swchmn, r 505 C.
Huey Mrs Emma, r 230 9th.
Hughes Harriet, mlnr, b 1029 C.
Hune Robt J, eng, rms 341 6th.
Hurto M W, firmn, r 430 8th.
Huston Harry P, mach, r 321 11th.
Huston H L, eng, r 1042 A.
Hyde Mrs Emma, r 946 F.

I

Ingram Frank W, firmn, r 536 13th.
Isola Mrs L, r 429 6th.

J

Jackson Eugene, firmn, r 325 4th.
Jackson Frank R, clk S P Co, rms 533 10th.
Jackson Grace, tailor, b Reno s e cor 17th.
Jackson Jos J, miner, r Reno s e cor 17th.
Jackson Jos J jr, printer Sparks Tribune, r 535 16th.
Jackson Martha, r 2005 C.

J. E. GASTON

GENERAL CONTRACTOR
CONTRACT AND GENERAL JOBBING
Pattern Making and Model Building

FOURTH AND SURPRISE VALLEY ROAD

RENO, NEVADA

The Nixon National Bank

Capital and Surplus
\$1,200,000

STABILITY COURTESY UNEXCELLED FACILITIES
Do Your Banking Business with the Largest Bank in the Intermountain Region

SPARKS DIRECTORY—1913-14.

171

Jackson Wm, lab, r 1707 B.
Jackson Wm jr, lab, b 2005 C.
James Alva G (James & Foster), r 917 C.
James & Foster (A G James, C A Foster), barbers, 908 B.
Jepson Melvin, tchr, rms 917 C.
Jewell Mrs A D, r I bet 12th and 13th.
Jewell Willetta, student, b I bet 12th and 13th.
Job Mrs Chas E, r 1009 F.
Job Leslie J, coppersmith, b 1009 F.
Job Richd E, b 1009 F.
Jobe R Edwin (O A Marvin & Co), r 1009 F.
Johns Olney O, eng, r 537 8th.
Johns Stephen, brtnr Young's Hotel, rms same.
Johnson August, formn, r 844 F.
Johnson Edwd, r 1537 B.
Johnson Edwd jr, mach, b 1537 B.
Johnson Edwd E, brkmn, r 732 B.
Johnson Gus E, blksmith, r 1737 G.
Johnson John C, cond, r 805 F.
Jones Frank S, blksmith, r 1012 I.
Jones Paul, gen formn S P, r 1141 B.
Joyce Denver L, eng, r 229 10th.
Juniper John G, swchmn, r 318 10th.
JUSTICE COURT, James Pollock Justice of the Peace, 1122 B, Tel Sparks 24-W.

K

Kaiser Michl, r 609 6th.
Karlovsy Frank, clk, r 318 12th.
Kearns Benj, emp S P, rms 1324 B.
Kearnan Chas, emp S P, b 933 C.
Keith Geo G, ticket agt S P, b 1018 A.
Kelly Mrs Grace, smstrs, r 311 C.
Kelly Jas, call boy, b 311 C.
Kelly John P, mach, rms 229 9th.
Kelly Thos L, formn, r 714 F.
Kelly Wm H, student, b 311 C.
Kenan Thos, lab, rms 401 6th.
Kennedy Ethel E, bkpr, b 1117 C.
Kennedy Geo L, blksmith, r 1117 C.
Kennedy Mrs Mary, r 1646 B.
Kenyon Robt F, tel opr S P, r 1129 C.
Kew Wm J, blksmith, rms 230 9th.
Kilburn Chas W, eng, r 1253 B.
Kimmel H A, eng, r 423 13th.
Kimmel Lyle R, appr Sparks Tribune, b 423 13th.
King Frederick A (F A King Drug Co), r 409 9th.

J. T. HAMMERSMARK

COLLECTOR

PHONE 1464

645 W. 6TH STREET

RENO, NEVADA

References: Farmers & Merchants Bank, Reno Evening Gazette, J. R. Bradley Co.

Commercial Soap Co.

Our Soaps are Manufactured
from None but the Purest
and Best Material

Office and Factory
717 So. Virginia
Tel. Main 1398

DIXON & MILLER

ATTORNEYS AT LAW

Rooms 2-3-4 Journal Building

Phone 1727

RENO, NEVADA

172

1913-14—R. L. POLK & CO'S

KING F A DRUG CO (F A King), Dealers in Pure Drugs, Stationery and Candy, 938 B, Tel Sparks 11.
Kistler W L, phys, 1638 C, r same.
Kline Martin, eng, r 1256 A.
Knott Geo W, lab, r 921 F.
Knott John R, formn, r 834 D.
Knowles Jos A, cond, r 345 4th.
Koger M V, clk, b 1245 B.
Konkle Geo M, painter, r I bet 8th and 10th.
Konkle Leroy, painter, r I bet 8th and 10th.
Krehmke August J (Sparks Livery & T Co), rms 1016 B.
Kylander E C, mach, r 842 D.

L

Lacaze John M (Lace House French Laundry), r 846 E.
Lace House French Laundry J M Lacaze, John Niclas), 846 E.
LaForge Robt, eng, rms 234 8th.
Lague H O, carp, r 829 19th.
Lahr Theo W, barber, 1012 B, r 8th bet C and D.
Laking Richd V, lab, r 330 B.
Lambari D, lab, rms 518 E.
Lambert Edwd W, blksmith, r 1558 H.
Lammert Wm, mach, r 5th s w cor C.
Lammert Wm M, mach, r 413 7th.
Lane Jas R, brkmn, rms 6th bet B and C.
Langston Frank, mach, rms 229 9th.
Larson Arthur G, emp S P.
Larson John N, firmn, rms 946 F.
Larson Jas, formn, r 1050 A.
Laughton Chas A, rancher, r Field s w cor 4th.
Layton Everett E, firmn, r 316 4th.
Lazzeri Giocondo, lab, rms 602 B.
Leach Blanch, opr Bell Tel Co.
Lehew Mrs J P, r 1302 E.
Lehnert Albert C, boilermk, b 1566 D.
Lehnert Carl, eng, r 850 C.
Lehnert Geo J, firemn, r 1566 D.
LeMasters Carl, blksmith, rms 1126 A.
LeMasters Thos D, formn, r 1214 A.
LeMasters Wm, clk, rms 1126 A.
Lenz John G, carp, r 510 5th.
Lenzi Duelio, lab, b 518 8th.
Lenzi Jos, firemn, r 518 8th.
Lentz Onis J, brkmn, r 319 12th.
Leonard Louis A, brtnr W S Bryant, r 1623 D.
Leonard Wm F, formn, r 522 9th.
Lewis Bartlet T, mach, r 2018 H.
Lewis Edwd, brtnr Young's Hotel, rms same.
Linville Esther, student, b 337 10th.

AUSTIN & MACPHERSON, SPARKS

Dealers in General Merchandise, Groceries, Hardware, Building Material

THRELKEL'S MOTOR SUPPLY HOUSE
FULL LINE AUTO SUPPLIES
Nevada Distributors for Cadillac

VERDI LUMBER CO.

Local Yards 3rd
and Vine Sts.
RENO, - NEVADA

LUMBER. FUEL. FEED. IMPLEMENTS Etc. Best Prices and Service Phone 855

SPARKS DIRECTORY—1913-14.

173

Linville Geo R, eng, r 337 10th.
Lipera Frank, lab, r 4018 8th.
Lippi Frank (Rio Vista Hotel), rms 602 B.
Lippman Fred, disp, r 346 12th.
LOVE ROBT E (Commodore Drug Co), r 1126 B.
Lucas P Kay, blksmith, r 320 4th.
Luchetti John B, brkmn, rms 1623 D.
Lundberg Carl A., lab, r 446 5th.
Lupher Seldon, insp, r 318 4th.
Luttrell H K, electn, b 1334 C.
Luttrell H L, clk, r 1334 C.

Mc

McAdams Gussie, b 1214 C.
McAdams Harvey, lab, r 1214 C.
McBride Chas J, dry goods, 906 B, r same.
McCarty Hazel, clk R P L & W Co, b 937 F.
McCarty John H, student, b 937 F.
McCarty John W, brkmn, r 609 8th.
McCarty Wm L, contr, r 937 F.
McClintock Florence V, b 1006 A.
McClintock Raymond H, clk, r 1006 A.
McClure H, clk, rms Wallstab Hotel.
McClure Sidney, clk S P.
McCollum Horatio, blksmith, 9th cor C, r 1020 I.
McCrimmon Murdock, furn rooms, 329 6th.
McCulloch Wm R, live stock, r 241 8th.
McDermott David, eng, rms 1126 A.
McDevitt Chas, brkmn, b 1010 A.
McDonald Flora S, b 314 11th.
McDonald Geo, lab, b 1645 I.
McDonald Herbt F, disp, r 314 11th.
McDonald John S, firemn, r 829 F.
McDonald Mildred R, waiter, rms 1009 F.
McDonald O H; formn, r 4th nr Coney Island.
McEnarnay Thos, r 17th nr S P Depot.
McEnarnay Vincent, student, b 17th nr S P Depot.
McGinnis Wm S, cond, r 1318 A.
McGowan Wm H, mach, r 2017 B.
McKenna Agnes T, opr Bell Tel Co, rms 513 6th.
McKinnon Albert D, brkmn, r 530 16th.
McNeil Chas F, clk S P, r rear 1018 C.
McPhail Albert F, carrier R F D, r 1753 G.
McPhail Delia H, b 1753 G.
McPhail Harvey F, student, b 1753 G.

Commercial Soap Co.

Our Soaps are Manufactured
from None but the Purest
and Best Material

Office and Factory
717 So. Virginia
Tel. Main 1398

Travel via **OREGON SHORT LINE**
FOR ALL POINTS NORTHWEST

PALACE BAKERY

All Kinds of Bakery Goods
Ice Cream and Candies

E. L. BACON, Propr.

Wholesale and Retail

RENO, NEVADA

174

1913-14—R. L. POLK & CO'S

M

- Machabee Zotique P (Sparks Livery & T Co), r 530 13th.
MACPHERSON WALTER S (Austin & Macpherson), r 946 E, Tel Sparks 41-W.
 Maire Geo L, cond, rms Young's Hotel.
 Majors Byron C, shoemkr, 1133 B, r 1033½ B.
 Majors Mrs Emma, dry goods and notions, 1130 B, r same.
 Majors Roy C, r 1130 B.
 Marcota Michl, lab, rms 602 B.
 Mariani Guglielmo, lab, r 718 C.
 Martin Chas (Orpheum Theatre), r Reno.
 Martin Chas M, cond, r 341 6th.
 Marvin Otto A (O A Marvin & Co), city clk, r 1043 C.
 Marvin O A & Co (O A Marvin, R E Jobe), plmbrs and electns, 1230 B.
 Mason Alex J, emp S P, rms 1406 B.
 Matthews Thos J, coppersmith, r 9th bet C and D.
 Mawhinney John, lab, r 4th nr Coney Island.
 May Jas, cond, b 410 11th.
 May Michl L, tinr, b 410 11th.
 May Mrs Patrick, r 410 11th.
 May Thos H, eng, r 336 10th.
 May Wm J, cond, b 410 11th.
 Mayer A A, clk, r County rd bet 10th and 11th.
 Meacham Geo, carp, r 529 11th.
 Meacham Geo jr, mach, b 529 11th.
 Meckley Elroy E, clk Sparks Grocery, b 1225 B.
 Meeker Ella P, opr, b 534 6th.
 Meeker Fred L, miller, b 534 6th.
 Meeker Wm E, boilermkr, r 534 6th.
 Menicucci Guliermo, lab, rms 602 B.
 Menicucci Pietro, lab, rms 602 B.
 Merchant Dorothy, b 1225 B.
 Merchant Wm H, brkmn, r 1225 B.
 Mertsching Adolph, mach, rms 301 13th.
 Methodist Episcopal Church, C s w cor 12th.
 Miller Mrs Christina, r 317 4th.
 Miller C C, cond, rms 401 7th.
 Miller Fred A, brkmn, r 237 8th.
 Miller Geo B, cond, r 1805 D.
 Miller Jas, blksmith, rms 529 7th.
 Miller Rosco C, lab, rms 533 7th.
 Miltenberger Clark B, brkmn, rms County rd bet 10th and 11th.
 Miltenberger Louis C, clk, rms County rd bet 10th and 11th.
 Minck Emer W, electn, r 533 10th.
 Miner H B, electn, r 930 E.
 Minor Harvey H (Todd & Minor), r Reno.
 Mollen John J, lab, r 1558 G.
 Mollen John J jr, b 1558 G.

Standard Courses in Liberal Arts, Agriculture, General Science

University of Nevada

R. L. POLK & CO.

General Offices, Salt Lake City

DIRECTORY PUBLISHERS

Library, Reno Commercial Club

Fredericksburg Beer

H. C. HEIDTMANN

251 RALSTON ST.

PHONE 109

RENO, NEVADA

SPARKS DIRECTORY—1913-14.

175

Moogk P H, clk Edholm & Akin Co, r B cor 10th.
Moore Ira N, clk S P, r 337 11th.
Moorman Milton A, disp, r County rd n w cor 19th.
Morgan Jas J, lab, r Sullivan la.
Mulcahy Edwin C, with Sparks Tribune, b 341 11th.
MULCAHY HOWARD C (Sparks Tribune), Cashr Sparks Bank.
r 322 11th, Tel Sparks 93-W.
MULCAHY PATRICK H, Editor Sparks Tribune, r 341 11th, Tel
Sparks 56-J.
Murchie Arthur E, cashr S P Frt Depot, b 1001 B.
Murphy Frank D, linemn R P L & W Co, b 933 C.
Murphy Isabella M, student, b 933 C.
Murphy Marguerite, student, b 933 C.
Murphy Milton, emp, b 933 C.
Murphy Wm, r 933 C.
Murray John G, r 546 16th.
Murray John M, sec S P Club House, r 1249 B.
Musso Frank, tinr, rms 953 B.

N

Neilson N L, rancher, r 1750 I.
Nelson Mrs Clara, confr 1034 B, r same.
Nelson Kjeld, tailor, 916 B, rms same.
Nelson Peter, rms 530 13th.
Nelson St Clair, cond, r 1034 B.
Nelson Thos N, mach, r 438 8th.
NEVADA BAKERY (J H Crowley, F T Schmidt), American and
French Bread, Pies, Pastry and Confectionery of All Kinds,
1026 B, Tel Sparks 77-W.
Neven Jas L, firemn, b 1617 B.
Newan Thos J, swchmn, rms 946 F.
Newhall Aldorius, dairymn, r 1806 I.
Newington John, hlpr, rms 1406 B.
Newington John G, mach, rms 821 F.
Nicholl Mrs L A, r County rd nr Coney Island.
Nichols Mary, tchr, b 917 C.
Nick Christ, boilermkr, r 1630 A.
Nick Jas, boilermkr, b 1630 A.
Niclas John (Lace House French Lndry), r 838 E.
Nilsen John M, mach, r 1601 D.
Nutting Harold, mach, rms 402 11th.

O

O'Brien Alice W, tchr, b 1310 A.
O'Brien Edrena J, student, b 1310 A.
O'Brien Jas W, mgr W U Tel Co, r 1310 A.

THE SAFE AND QUICK WAY IS VIA THE
SOUTHERN PACIFIC CO.

Commercial Soap Co.

Our Soaps are Manufactured
from None but the Purest
and Best Material

Office and Factory
717 So. Virginia
Tel. Main 1398

WHY Don't You? Belong
The Members of the Reno Commercial Club
Are Merchants, Professional and Mining Men

WM. SUTHERLAND Commercial and Society
PRINTING

Basement I. O. O. F. Bldg. Cor. 2nd and Center Sts.
 TEL. 56 RENO, NEV.

176

1913-14—R. L. POLK & CO'S

Oby Mrs Norah, r 29 6th.
 Oby Harry P, lab, b 29 6th.
 Oby Vera, opr, b 29 6th.
 Ocken Oscar, emp S P, rms 1324 B.
 Ocker Chas J, mach, r 330 7th.
 O'Connor Maurice, saloon, 1220 B, r same.
 O'Good Alfred, mach, r 837 17th.
 Olcese Louis (Galletti & Olcese), r C cor 9th.
 Orpheum Theatre (Chas Martin), 1036 B.
 Orrill R V, lab, rms 602 B.
 Osmun W H, contr, r 417 8th.
 Osmun W J, student, b 417 8th.

P

Pacini M, lab, r 113 C.
 Painter Wm P, eng, r 1349 B.
PALACE MEAT MARKET (Martin Geraghty, F W Steiner), 1018
 B, Tel Sparks 55. (See adv).

PALACE MEAT MARKET

GERAGHTY & STEINER, Proprs.

Government Inspected Meats Only
Poultry, Butter, Eggs, Etc.

All Fish in Season
 1018 B Street

Phone Sparks 55
 SPARKS, NEVADA

Palagi Henry, carp, r 623 C.
 Palmer Harry D, r 534 C.
 Panelli A, lab, r 437 6th.
 Pappas Gus, lab, rms 602 B.
 Pappas Peter, lab, b 1630 A.
 Pardini Alcester, clothes clnr, 714 B, r 442 5th.
 Parenti Giuseppe, lab, rms 602 B.
 Parke Chas S, eng, r 1357 B.
 Parker Geo, carp, r I bet 12th and 13th.
 Parker Milo, blksmith, r I bet 12th and 13th.
 Parsons Jos, lab, r 1846 I.
 Paul Clarence, formn, rms 953 B.
 Payne Chas W, formn, r 410 7th.
 Payne Henry N, clk S P, b 410 7th.
 Payne R L, clk, b 410 7th.
 Pease Earl L, cond, r 1202 C.

Only 24 $\frac{1}{2}$ Hours Between Salt Lake and Los Angeles —
 — VIA **The Salt Lake Route**

Reno Florists 226 No. Virginia St.
 Tel. 314 P.O. Box 851
 Choicest of Cut Flowers, Plants and Decorations

SPARKS DIRECTORY—1913-14.

177

- Pendergast B, lab, r 906 E.
 Penman Herbert I, emp S P, b 1706 H.
 Penman John W, lab, b 1706 H.
 Penman Mary A, student, b 1706 H.
 Penman Mildred O, student, b 1706 H.
 Penman Wm F, tmstr, r 1706 H.
 Perniconi Giacomo (Rio Vista Hotel), rms 602 B.
 Perrin Freda E, student, b 1642 C.
 Perrin Wm O, mtrmn, r 1642 C.
 Perry Mrs Ruth L, r 1142 A.
 Perry Walter C, clk Austin & Macpherson, b 1142 A.
 Pert Geo, lawyer, rms 953 B.
 Peters Jos E, formn, r 1317 B.
 Peterman Harry, formn, rms 329 7th.
 Peterson Chris, driver C O D Fuel Co, b 1350 A.
 Peterson Clinton, rodmn, b 1309 B.
 Peterson Emil L, sec-treas The Toggery (Inc), r 1309 B.
 Peterson Lance, student, b 1309 B.
 Peterson Peter O, eng, r 1650 D.
 Peterson Swanty (C O D Fuel Co), rms 1136 B.
 Peterson Victor J, lab, r 1718 I.
 Peterson Walter, brkmn, r 1622 D.
 Petree Dudley L, firemn, b 1325 B.
 Petrini Artwio, lab, r 511 5th.
 Pettengill Harry L, brkmn, r 529 15th.
 Petty Harry, lab, r 1949 C.
 Phillips Chas, mach, rms 301 13th.
 Picchi B, shoemkr, 802 B, rms same.
 Picchi Celestino (Ceccarelli & Picchi), r 248 6th.
 Picchi Eliseo, emp Alcester Pardini, r 442 5th.
 Pierce Eugene, saloon and furn rooms, 1016 B, r 1114 A.
 Pierce Harry, clk Bank of Sparks, r Reno.
 Pierini Frank, lab, rms 602 B.
 Ploder Nicholas J, patrolman, r H Prater Tract.
 Polk Edwd H, storekpr S P, r 1254 A.
 Pollastrini Adolfo, lab, rms 602 B.
 Pollock Alex, eng, r 345 7th.
POLLOCK JAMES, Justice of the Peace, Real Estate and Fire Insurance, 1122 B, Tel Sparks 24-W, r 445 9th.
 Poncia Jerry, saloon, 710 B, r 435 8th.
 Poole Jas, r H bet 10th and 12th.
 Pope Mrs Augusta, furn rooms, 321 11th.
 Pope Leon T, lab, r 1565 B.
 Post Office, C A Beemer postmaster, 932 B.
 Powers Jas F, bell boy, b 2d from car track on Field.
 Pozzi Antonio, lab, rms 602 B.
 Preretti R, hlpr, rms 518 E.
 Preuschoff Ferdinand, saloon and furn rooms, 1324 B.
 Proctor Mrs Eliza, r 10th n w cor H.
 Proctor E H, carp, r 342 13th.
 Proctor Jennie C, bkpr, b 342 13th.
 Prunty Michl, emp S P, b 933 C.

Commercial Soap Co.

Our Soaps are Manufactured
 from None but the Purest
 and Best Material

Office and Factory
 717 So. Virginia
 Tel. Main 1398

American Cash Grocery Co. 226 N. Virginia St.
 Telephone 41
 GROCERIES-FRUITS-VEGETABLES—THE BEST

Pierce-Bosquit Abstract & Title Co.

COMPLETE INDICES OF WASHOE COUNTY
209 I. O. O. F. BLDG.

PHONE 862



178

1913-14—R. L. POLK & CO'S

Public School, County rd bet 12th and 13th.
Purdy R R, firemn, rms Young's Hotel.
Puesta Gino, lab, r 1561 A.

FINE
Portraits

Q

Quick A Kenley, mach, r 325 6th.
Quilica G, lab, rms 518 E.

R

Ragsdale Robt, blksmith Horatio McCullum, r 1553 H.
Ragsdale Walter M, eng, r 814 C.
Rainwater Geo E, brkmn, b 429 5th.
Rainwater Mrs Leonella, r 429 5th.
Raitt Bert G, brkmn b 1009 B.
Raitt John S, eng, r 1009 B.
Raitt Mary J, student, b 1009 B.
Rallsion John, carp, r 818 C.
Rasmussen Lewis, eng, r 302 12th.
Rathbun Elijah F, dentist, 942 B, r same.
Rausch Frank, brtnr Wallstab Hotel, r 501 7th.
Ray Lorenzo D, expmn, 1048 B, r 139 15th.
Ray Mrs L D (Sparks Realty Co), r 139 15th.
Rector L M, firemn, r 414 12th.
Reed W D, mach, rms Young's Hotel.
Rees Omer, carp, rms 953 B.
Reiof Giulio, lab, rms 602 B.
Reno Power, Light & Water Co (branch), F B Gilbert local mgr,
920 B.
Renucci Giacondo, lab, rms 602 B.
Reutter Carl R, call boy, rms 230 9th.
Reynolds John P, genl mdse, 724 B, r same.
Rice Mrs Elvira M, r Field n w cor 5th.
Rice Henry S, lab, r 1606 A.
Riggle A B, insp, b 430 13th.
Riggle Wm M, lab, r 430 13th.
Rilea Walter J, cond, r 342 6th.
Rio Vista Hotel (Frank Lippi, Carlo Bartolomeo and Giacomo
Perniconi), 602 B.
Rivers Frank, printer, b 1610 A.
Robbins Mrs Amanda E, rms 515 7th.
Roberts Alexis S, clk, r I n w cor 10th.
Robinson Mrs Lena M, r County rd bet 10th and 11th.
Robison Geo W, pres Robison Merc Co, r Reno.
Robison Hall, 10th cor B.
ROBISON MERCANTILE CO, Geo W Robison Pres, Mrs R L
Robison V-Pres, R L Robison Sec-Mgr, Groceries, Hardware,
Paints, Oils, Glass, etc, 1002 B, Tel Sparks 98.

RIVERSIDE STUDIO
F. P. DANN, Propr.
204 N. Virginia St.
ALL CLASSES OF MINING AND OUTSIDE PANORAMIC PHOTOGRAPHY - PHOTOGRAPHY AND KODAK FINISHING

J. E. GASTON

**GENERAL CONTRACTOR
CONTRACT AND GENERAL JOBBING
Pattern Making and Model Building**

FOURTH AND SURPRISE VALLEY ROAD

RENO, NEVADA

The Nixon National Bank

Capital and Surplus

\$1,200,000

STABILITY COURTESY UNEXCELLED FACILITIES

Do Your Banking Business with the Largest Bank in the Intermountain Region

SPARKS DIRECTORY—1913-14.

179

Robison Roy L, sec-mgr Robison Merc Co, r 922 E.
Robison Mrs R L, v-pres Robison Merc Co, r 922 E.
Roeshot H J, mach, rms 401 6th.
Rogers Marshall C, blksmith, r 326 5th.
Ronchetti Jos (Gardella & Ronchetti), r 641 C.
Rontaini Bernado, lab, b 333 9th.
Rontaini Emilio, lab, r 333 9th.
Ross Donald, mach, rms 1406 B.
Ross Harold C, mach, b 606 6th.
Ross Jas A, eng, r 606 6th.
Ross Jennie K, b 606 6th.
Rossi Annetta, lab, r 1559 D.
Rossi Rose, emp French Lace Lndry.
Rossiter Jas J, cond, r Conductors' Heights.
Row Wm D, phys, 942 B, r same.
Rusk Mrs Anna, waiter Young's Hotel, rms same.
Rutherford Mary, waiter, rms 593 B.
Rutler Hermine, insp, r 1550 A.

S

St Jovite M, emp Lace House French Lndry, b 846 E.
St Paul's Episcopal Church, 8th bet D and E.
Sanchez Jos G, tel opr S P, rms 526 7th.
Sandmiller Conrad, brtnr Ferdinand Preuschoff, rms 1324 B.
Sands John, mach, rms 330 7th.
Santa P Della, lab, r 606 5th.
Sapp Geo A, lab, r 1830 C.
Sarsfield John, formn S P, r S P Yards.
Sayers Thos P, eng, r 425 D.
Schaefer Mrs Marie, rest 1024 B, r same.
Schell F, mach, rms 1324 B.
Schmidt Fred T (Nevada Bakery), r 1035 C.
Schmidt Wm, formn, r 545 9th.
Schroeder Ernest, appr, b E Reno Heights opp Coney Island.
Schroeder John H, carp, r E Reno Heights opp Coney Island.
Schwandt John, auto repr, B cor 9th, r 8th 4 blks. n of limits.
Schwartz Leon C, carp, r 1841 F.
Shaber Wm R, dep sheriff, r 605 6th.
Shaver Andrew, swchmn, rms 6th bet B and C.
Shelley B M, lab, r 1010 E.
Shepley Edgar, eng, r 1113 B.
Shepley Lyle E, clk The Toggery, r 1121 B.
Sheridan Mary T, r 334 10th.
Sherwood Henry L, clk Austin & Macpherson, r 830 F.
Shields Willis J, blksmith, rms 1406 B.
Short J M, pres Bank of Sparks, r Reno.
Shumaker Claud H, brkmn, r 818 F.
Simmons Jacob M, mach, b 1550 D.
Sims H L, mach, rms Young's Hotel.

Commercial Soap Co.

Our Soaps are Manufactured
from None but the Purest
and Best Material

Office and Factory
717 So. Virginia
Tel. Main 1398

The Reno Evening Gazette

NEVADA'S
GREATEST
NEWSPAPER

CLEAN JOURNALISM AND HONEST ADVERTISING

DIXON & MILLER

ATTORNEYS AT LAW

Rooms 2-3-4 Journal Building

Phone 1727

RENO, NEVADA

180

1913-14—R. L. POLK & CO'S

- Singleton Dennis H, brkmn, b 1325 B.
Singleton Henry A, eng, r 1325 B.
Sisson Alonzo B (Sparks Furn Co), r 1242 B.
Sisson Wm B, clk S P, r 1029 C.
Seibold Henry G, r 1654 H.
Selva Jos, rancher, r English Ranch County rd.
Semenza Frank, lab, b 1021 F.
Semenza Tony, grocer 1022 B, r 1021 F.
Severin J N, brkmn, rms 333 12th.
Severin O J, mgr Edholm & Akin Co, r 509 8th.
Sevilla E T, lab, r 1542 16th.
Seymour Albert L, lab, b 1730 I.
Seymour Mrs Anna L, r 1730 I.
Seymour Frank L, lab, r 1702 G.
Seymour Frank L jr, mach, b 1730 I.
Smith Alfred, boilermkr, r 1509 A.
Smith Earl, clk, b 1338 A.
Smith Edwd, swchmn, rms 6th bet B and C.
Smith E E, eng, rms 337 11th.
Smith Frank, blksmith, r 1621 C.
Smith Frank H, brkmn, r 329 8th.
Smith Fred C, asst supt S P, r 921 B.
Smith Harry, clk S P, b 1338 A.
Smith Harry E, swchmn, rms 6th bet B and C.
Smith Harry J, lab, r 1338 A.
Smith Herbt, brkmn, r 1342 A.
Smith Herbt E, student, b 829 19th.
Smith Hugh M, mach, r 445 4th.
Smith John T, mach, rms 402 11th.
Smith Katherine, tchr, b 861 B.
Smith Lewis, mach, rms 422 9th.
Smith Loren, clk, b 1008 E.
Smith L F, swchmn, rms 946 F.
Smith Mary M, waiter, b 445 4th.
Smith Thos, clk, b 1338 A.
Smith Wm, plmbr, r 724 E.
Smith Wm E, painter E Reno Heights, r opp Coney Island.
Smith Wm K, eng, r 427 D.
Smith Wm M, mach, b 445 4th.
Smith W L, clk, r 1008 E.
Smith Wm W, appr, b 829 19th.
Sommerfield R E, cond, rms 333 12th.
Sommers Mrs Ella, r 229 10th.
Sonoma Valley Merc Co (Fred Banducci, Jos Bertolucci, Augustino Banducci), 922 B.
Sorensen Andrew, carp, r 1350 A.
Sorensen Anna, opr Bell Tel Co, b 1350 A.
Sorensen Neilsine C, smstrs, b 1350 A.
Sorenson Otto, patrol, r H bet 10th and 12th.

AUSTIN & MACPHERSON, SPARKS

Dealers in General Merchandise, Groceries, Hardware, Building Material

THRELKEL'S MOTOR SUPPLY HOUSE
FULL LINE AUTO SUPPLIES
Nevada Distributors for Cadillac

VERDI LUMBER CO.

MILLS AT VERDI Retail Yards at
Reno, Fallon, Lovelock, Winnemucca, Elko, Tonopah and Goldfield

SPARKS DIRECTORY—1913-14.

181

SOUTHERN PACIFIC CO, General Offices at Yards, F C Smith and David Hickey Asst Supts, Freight and Passenger Depots w end of Yards, D J Fodrin Agt, Club House B and 9th, John Murray Sec. (See back fly leaf).

Sparks Furniture Store (A B Sisson), 1118 B.

Sparks Grocery (F S Gunter), 944 B.

Sparks Livery & Transfer Co, (Z P Machabee, August J Krehmke), 1202 B.

Sparks Realty Co (Mrs L D Ray), 1048 B.

SPARKS TRIBUNE, G W Condon and H C Mulcahy Proprs, P H Mulcahy Editor, B cor 11th, Tel Sparks 69. (See adv).

P. H. MULCAHY, Editor G. W. CONDON & H. C. MULCAHY, Proprs.

SPARKS TRIBUNE

A Live Up-to-Date Newspaper, Containing All the News o Sparks and Vicinity as well as News of General Interes

PRINTERS OF

High Grade Stationery Job Work of All Kinds

SPARKS, NEVADA

Speers R B, firemn, rms Young's Hotel.

Spencer Geo S, lab, rms County rd 2d h w of school.

Spencer Victor C, clk Commodore Drug Co, rms Courtland Hotel.

Springer Solomon, clk S P.

Stafford Scott, formn, r 830 F.

Staley Wm E, confr, 712 B, r 533 7th.

Staley Wm M, mach, b 533 7th.

Steiner Mrs Fred, r County rd 2d w of Public School.

STEINER FRED W (Palace Meat Market), r 1317 D, Tel Sparks 54-R.

Steiner Geo W, b County rd 2d w of Public School.

Steiner H H, civ eng, b County rd 2d w of Public School.

Steiner Leopold, b County rd 2d w of Public School.

Stephens Bonnie E, student, b 521 7th.

Stephens Chrissie L, r 521 7th.

Sterling Herbt, mach, b 830 D.

Sterling Ruby, student, b 830 D.

Sterling Wm W, mach, r 830 D.

Stinson Wm, tel opr, r 1236 A.

Stockman Adwood, mach, b 1726 C.

Stockman John E, mach, r 1726 C.

Stone Chester A, cond, r 249 8th.

Commercial Soap Co.

Our Soaps are Manufactured from None but the Purest and Best Material

Office and Factory
717 So. Virginia
Tel. Main 1398

**Travel via OREGON SHORT LINE
FOR ALL POINTS NORTHWEST**

PALACE BAKERY

 All Kinds of Bakery Goods
 Ice Cream and Candies

E. L. BACON, Propr.

Wholesale and Retail

RENO, NEVADA

182

1913-14—R. L. POLK & CO'S

Stone Jas D, lab, r 1330 C.
 Stone Jas D jr, lab, r 1745 B.
 Stone John B, eng, r 538 6th.
 Stone J G, stenog, rms 410 7th.
 Stoneburner Alonzo R, formn S P Frt Depot, r 1029 C.
 Storry C A, blksmith, r 325 12th.
 Strode Geo C, carp, r I n e cor 10th.
 Stuhr John, formn S P, r 409 8th.
 Stuhr Margaret, student, rms 409 8th.
 Sullivan Dennis, blksmith, r 6th bet B and C.
 Sullivan Francis M, stenog S P, r Reno.
 Sullivan John H, plmbr, r 421 9th.
 Sullivan John J, lab, b 421 9th.
 Sullivan John L, clk S P, r 422 13th.
 Sullivan Mrs Mary (B & W Hotel), B cor 6th.
 Sullivan Mary M, tchr, b 421 9th.
 Sullivan M I, brkmn, r 326 10th.
 Sullivan Nellie, bkpr, b 6th bet B and C.
 Sumner Gifford, painter, r 1530 D.
 Swaney Annabel, tel opr, b 1045 B.
 Swaney Earl W, mach, b 1045 B.
 Swaney Jesse W, eng, r 1045 B.
 Swart Clarence A, brkmn, r 227 11th.
 Swonson Alfred S, carp, r 1754 G.

T

Tamme Saml, lab, r 645 10th.
 Tantina Luiai, lab, rms 602 B.
 Tarner John R, timekpr S P, r 12th and County rd.
 Teach H Delbert, lab, b 1645 I.
 Teasdale Harry, mach, rms 234 8th.
 Thomas Albert, brkmn, r Conductors' Heights.
 Thomas Clarence H, clk, r 210 11th.
 Thomas Elmer, brkmn, r 1234 A.
 Thomas Robt W, boilermkpr, r 601 9th.
 Thompson Benj C, eng, r 621 8th.
 Thomson Robt B, clk S P, r 115 Mill.
 Tillman Henry, mach, r 422 7th.
 Timberlake John D, brkmn, r 317 12th.
 Tobin John, emp, rms 1406 B.
 Todd Danl, clk Todd & Minor, r Reno.
 Todd Louis A (Todd & Minor), r Reno.
 Todd & Minor (L A Todd, H H Minor), confrs, 918 B.
 Toft Frank J, clk Austin & Macpherson, r 1725 G.
TOGGERY THE (INC), Alfred Blundell Pres, E L Peterson Sec-
Treas, Gents' Furnishings, and Shoes,, The Home of Hart,
Schaffner & Marx Clothing, 928-930 B, Tel Sparks 46-M.

Standard Courses in Mining, Mechanical, Electrical and Civil Engineering

University of Nevada

Fredericksburg Beer

H. C. HEIDTMANN

251 RALSTON ST.

PHONE 109

RENO, NEVADA

SPARKS DIRECTORY—1913-14.

183

Timberlake John D, brkmn, r 317 12th.

Tobin John, rms 1406 B.

Todd Danl, clk Todd & Minor, r Reno.

Todd Louis A (Todd & Minor), r Reno.

Todd & Minor (L A Todd, H H Minor), confrs 918 B.

Toft Frank J, clk Austin & Macpneron, r 1725 G.

TOGGERY THE Inc, Alfred Blundell Pres, E L Peterson Sec-Treas.
Gents Furnishings and Shoes, The Home of Hart, Schaffner & Marx Clothing, 928-930 B, Tel Sparks 46-M.

Tomamichael John, emp S P Co.

Tomes Angelius, lab, b 1630 A.

Toms Martin, lab, r 1902 H.

Toombs Eliz, music tchr 937 B, r same.

Toombs Jas E, rdmaster S P Co, r 937 B.

Trent Jefferson L, brkmn, r 326 10th.

Tucker Obery, brkmn, r 329 8th.

Turner F N, cond, r 334 13th.

Turner Merle B, student, b 334 13th.

Tucconi Peter, lab, r 414 6th.

Twaddle Albert, disp, rms 337 11th.

Tyler Sumner C, barber 722 B, r 422 9th.

V

Valk Chas, mach, rms 938 E.

Valleau H G, disp, rms 337 11th.

Van Chas H, hlpr, r 630 D.

Van Allen Fred J, insp, r 1565 B.

Vanderhoof Giles E, eng, r 531 8th.

Vann Albert, firemn, r 517 8th.

Van Tassel Mayme, clk P O, b 418 11th.

Van Tassel Wm, cond, r 418 11th.

Van Tassel Wm jr, clk, b 418 11th.

Varney Mary, clk, b 1658 B.

Varney Mrs S E, r 1658 B.

Vedder Edmond, firemn, rms 401 6th.

Velote Jas R, firemn, b 337 10th.

Vesselli Jos, lab, r 1541 A.

W

Wagner Albert, porter Ferdinand Preuschoff, rms 1324 B

Wakelee Wm E, cond, r 1257 B.

Wales L A, mach, r 422 9th.

Walker Christ C, eng, r 513 6th.

Walker Jonathan, furn rooms, r 401 6th.

Walker Violet, b 401 6th.

Commercial Soap Co.

Our Soaps are Manufactured
from None but the Purest
and Best Material

Office and Factory
717 So. Virginia
Tel. Main 1398

FOUR TRANSCONTINENTAL TRAINS EACH WAY DAILY

SOUTHERN PACIFIC CO.

JOIN THE RENO COMMERCIAL CLUB

AND DO YOUR PART TO UPBUILD THE CITY OF RENO AND THE STATE OF NEVADA

GET YOUR FRESH AND SALT MEATS AT THE
 145-147 N. VIRGINIA ST. **WASHOE MARKET**
 RENO TEL. 429

184

1913-14—R. L. POLK & CO'S

- Wallender Fred G, swchmn, r 626 8th.
 Wallstab Chas (Wallstab Hotel), r same.
 Wallstab Hotel (Chas Wallstab), 624 B.
 Walsh Thos, clk, rms 401 6th.
 Warner Frank, mach, rms 229 9th.
 Warren John, lab, r 1543 A.
 Wash John H, miner, r 437 8th.
 Watson Clifford, brkmn, b 337 11th.
 Watson Hazel, b 337 11th.
 Watson John R, eng, r 337 11th.
 Weaver Jos H, reporter, r 229 6th.
 Weeks Leslie H, electn, b 722 F.
 Weeks Merle W, blksmith, r 722 F.
 Wehe Mary, clk Sparks Furn Co, b 1242 B.
 Wells Fargo & Co Exp, D J Fodrin agt, S P Passgr Depot.
 Wentworth Chas O, eng, r 300 11th.
 Western Union Telegraph Co, J W O'Brien mgr, S P Genl Office Bldg.
 Wheat Jas H, eng, r 229 8th.
 White Edw G, eng, r 333 7th.
 White Homer C, brkmn, r 329 8th.
 Whitehead Arthur E, eng, r 1201 B.
 Whitlock Vivian H, mach, r 5th s w cor C.
 Widaman Chas L, lab, b 1617 B.
 Widaman Hugh, firemn, b 1617 B.
 Widaman J H, carp, r 1617 B.
 Williams S, carp, r 443 12th.
 Williams Tony, lab, r 602 B.
 Willis Clarence D, clk, b 125 12th.
 Willis Dean, clk S P Co.
 Willis Helen H, mlnr, b 125 12th.
 Willis Rev Patrick H, pastor M E Church, r 125 12th.
 Willis Wendell, clk, b 125 12th.
 Willson Thos W, insp, rms 538 18th.
 Wilson Chas M, barber James & Foster.
 Wilson Edw, brkmn, r 128 11th.
 Wilson Frank E, chef, r Field n w cor 4th.
 Wogan Christ T, farmer, r 1845 H.
 Woodruff Thos A, wehmn S P.
 Woolcock Beatrice, b 1209 B.
 Woolcock Fred E, b 1209 B.
 Woolcock Hettie, b 1209 B.
 Woolcock Mrs Jane, r 1209 B.
 Woolcock Stanley, b 1209 B.
 Woolverton Mrs Georgia E, r 1126 A.
 Wright Fern W, student, b 337 4th.
 Wright Jas W, eng, r 1129 D.
 Wright Thos A, eng, r 337 4th.
 Wyekoff Jos M, mach, r 622 9th.

FOR SUNNY
 CALIFORNIA
 TAKE

The Salt Lake Route

Reno Florists 226 No. Virginia St.
 Tel. 314 P.O. Box 851
 Choicest of Cut Flowers, Plants and Decorations

SPARKS—BUFFALO MEADOWS DIRECTORY—1913-14

185

Y

Yamasaki Geo (Yokohama Ldry), rms 1302 B.
 Yates S Raymond, clk Robison Merc Co, 1225 B.
 Yeager Peter, boilermkr, r 723 C.
 Yocum Lloyd W, insp, b 1705 B.
 Yocum Wm, lab, r 1705 B.
 Yokohama Laundry (Geo Yamaski), 1302 B.
 York Arthur I, eng, r A n e cor 15th.
 York Myrtle L, stenog S P Co, b 15th n e cor A.
 Young Chas G (Young's Hotel), r 601 7th.
 Young Elmer R, tchr, r 1624 C.
 Young's Hotel (Chas G Young), 702 B.

Z

Ziegler Peter, rms 1324 B.
 Zuberi P, lab, r 429 6th.

BRONTE.

A station on the W P Ry, 14 miles west of Gerlach, the post-office, express and telegraph stations.

BROWNS.

A station on V & T Ry, 7 miles southeast of Reno, the county seat, express and telegraph stations.

BUFFALO MEADOWS.

A postoffice 100 miles north of Reno, the county seat and banking point, 50 miles northeast of Amedee, Cal, the shipping point. Center of the stock raising district.
 Disobell A L (Disobell & Vinning), stock raiser.
 Disobell & Vinning (A L Disobell, Chas. Vinning), hotel.
 Smith J H (Ward & Smith), postmaster and stock raiser.
 Vinning Chas (Disobel & Vinning), stock raiser.
 Ward J M (Ward & Smith), stock raiser.
 Ward & Smith (J M Ward, J H Smith), hotel.

Commercial Soap Co.

Our Soaps are Manufactured
 from None but the Purest
 and Best Material

Office and Factory
 717 So. Virginia
 Tel. Main 1398

American Cash Grocery Co. 226 N. Virginia St.
 Telephone 41
 GROCERIES-FRUITS-VEGETABLES—THE BEST

Pierce-Bosquit Abstract & Title Co.

COMPLETE INDICES OF WASHOE COUNTY

209 I. O. O. F. BLDG.

PHONE 862

186

1913-14—R. L. POLK & CO'S



FINE
Portraits

RIVERSIDE STUDIO
F. P. DANN, Propr.
204 N. Virginia St.
PHOTOGRAPHY AND KODAK FINISHING
ALL CLASSES OF MIRROR AND OUTSIDE PANORAMIC PHOTOGRAPHY

CLARKS.

A station on S P Ry, 18 miles east of Sparks, 8 miles west of Derby, its postoffice, telegraph and express stations.

DEEPHOLE.

A discontinued postoffice at north end of Smoke Creek desert, 115 miles north of Reno, the county seat, 9 miles northwest of Gerlach, on W P Ry, its shipping, express, telegraph point and postoffice.

DERBY.

Population 50. A postoffice and station on the S P Ry and Truckee river, 27 miles east of Reno, the county seat and banking point, 19 miles west of Hazen and 40 miles northeast of Carson City. Long distance telephone connections. Stage daily to Olinghouse, fare \$1.50 round trip. Wm Dixon, postmaster.

Austin Wm, farmer.

Cardini Bros, farmers.

Cornilson R, mining.

DIXON WM, Postmaster.

Kiley P, farmer.

Ordway H E, farmer.

Rankin A J.

Smith F S, gen mdse and livery.

Washburn S T, farmer.

DEWEY.

A mining camp, 31 miles northeast of Reno, the county seat, banking and shipping point. Mail to Pyramid.

FLANIGAN.

A station on the W P Ry, 12 miles east of California state line, 54 miles southwest of Gerlach, 50 miles north of Reno, the county seat and banking point. Express, Adams and Globe. Telegraph, Western Union.

FLEISH.

A discontinued postoffice. Mail to Beatty. Nye County.

J. E. GASTON

FOURTH AND SURPRISE VALLEY ROAD

GENERAL CONTRACTOR
CONTRACT AND GENERAL JOBBING
Pattern Making and Model Building
RENO, NEVADA

The Nixon National Bank

Capital and Surplus
\$1,200,000

STABILITY COURTESY UNEXCELLED FACILITIES
Do Your Banking Business with the Largest Bank in the Intermountain Region

FRANKTOWN—HAFED DIRECTORY—1913-14.

187

FRANKTOWN.

A station and postoffice on the Virginia & Truckee R R, 21 miles south of Reno the County seat and 11 miles north of Carson city, the nearest banking point. Has long distance telephone connections, Wells Fargo & Co Exp and Western Union Tel Co. E L Zimmer, postmaster.

Belli N, saloon.

ZIMMER E L, Postmaster, Agt V & T R R, Wells Fargo & Co Exp and Mgr W U Tel Co.

GERLACH.

Population 500. A town and division point on the Western Pacific Ry, 438 miles northeast of San Francisco, 483 miles west of Salt Lake City, 94 miles west of Winnemucca, the nearest banking point, and 125 miles northeast of Reno, the county seat. Stage to Leadville, fare \$5.00, to Eagleville \$10.00, to Cedarville \$12.00, and to Bidwell \$15.00. Globe Express and Western Union Tel. W E Dalton postmaster.

Butler W F Scott, saloon.

Cornish G O, agt Western Pacific Ry, Globe Express Co and mgr Western Union Tel.

DALTON W E, Postmaster and Dealer in General Mdse.

Donnelly Mountain Mining Co.

Globe Express Co, G O Cornish agt.

King Mrs Saml, gen mdse.

Melvin L A, barber.

Moffatt Bent, saloon.

Murdock Wm S, gen mdse.

Myatta M, laundry.

Nelsen Al, barber.

Ostrander J M, saloon.

Piney Frank, rest.

Sartain A R, freighter.

Strong W R, saloon.

Tohoquo Mining Co.

Western Pacific Ry, G O Cornish agt.

Western Union Tel Co, G O Cornish mgr.

Woods E A, livery.

HAFED

A station on S P Ry, 10 miles east of Sparks, the postoffice, express, telegraph and banking point.

J. T. HAMMERSMARK

COLLECTOR

645 W. 6TH STREET

RENO, NEVADA

PHONE 1464

References: Farmers & Merchants Bank, Reno Evening Gazette, J. R. Bradley Co.

Commercial Soap Co.

Our Soaps are Manufactured
from None but the Purest
and Best Material

Office and Factory
717 So. Virginia
Tel. Main 1398

DIXON & MILLER

ATTORNEYS AT LAW

Rooms 2-3-4 Journal Building

Phone 1727

RENO, NEVADA

188

1913-14—R. L. POLK & CO'S

THRELKEL'S MOTOR SUPPLY HOUSE
FULL LINE AUTO SUPPLIES
Nevada Distributors for Cadillac

HUFFAKERS.

A station on the V & T Ry, 4 miles southeast of Reno, the county seat, banking, express, telegraph point and postoffice. Questa E F, saloon.

JUMBO.

A mining camp 15 miles southeast of Reno, the county seat, 5 miles north of Virginia City, the banking point and postoffice. Washington & Nevada Development Co, O E Dubois rep. Fink & Mahoney Mining & Milling Co.

KEPLER.

A station on W P Ry, 2 miles west of Sandpass, the express and telegraph station, and 46 miles west of Gerlach.

MARMOL—See Derby.

NIXON.

Population 600 Indians and about 40 whites. Situated 58 miles north of Reno on the Truckee river. Is headquarters of the Nevada Indian Agency, comprising 322,000 acres, including a body of water 40 miles long and 8 miles wide, known as Pyramid Lake, which is the outlet of Truckee River. About 600 members of the Pah-Ute tribe are permanent residents of the Agency, commonly called Pyramid Lake Reservation. The Indians follow farming and stockraising and a training school is maintained at the agency for their benefit. The Fernly-Lassen branch of the Central Pacific R R now being constructed passes through the entire length of the reservation, 3 miles from Nixon. Present shipping point Wadsworth 18 miles northeast on a branch of the S P Ry. Exp, Wells Fargo & Co. Tel, Western Union. Stage tri-weekly to Wadsworth fare \$5.00. Automobile line, \$10.00 round trip. C W Jones, postmaster.

Capps Alice B, asst matron Nev Indian School.

Capps Paul G, phys Nev Indian Agcy.

Chapman Harriet M, matron Nev Indian School.

Cuyler Jas, rancher.

Drake Chester N, clk R M S.

Drake Wm, farmer Nev Indian Agcy.

Fitzwilliams Nicholas T, rancher.

GOLDING W T, Post Trader Nevada Indian Agcy.

Harris Jane, laund Nev Indian School.

AUSTIN & MACPHERSON, SPARKS

Dealers in General Merchandise, Groceries, Hardware, Building Material

VERDI LUMBER CO.

MILLS AT VERDI

Retail Yards at

Reno, Fallon, Lovelock, Winnemucca, Elko, Tonopah and Goldfield

NIXON—OLINGHOUSE DIRECTORY—1913-14.

189

Hartney Geo T, rancher.
Jeffery Geo, mechanic Nev Indian School.
Jigger Robt, patrol.
Jones Angeline, smstrs Nev Indian School.
JONES CHARLES W, Postmaster and Chief Clerk Nevada Indian Agency.
Jones Chas W, student.
Jones Gladys M, tchr Public School.
Jones Hiram, farmer Nev State Indian Agcy.
Malone Ethel M, tchr Nev Indian School.
Mandel Jos, patrol.
Numana David, patrol.
OLIVER JOS D, Supt Nevada Indian School.
Oliver Lenna T, clk Nev Indian Agcy.
Peacock Robt, miner.
Public School, Gladys M Jones tchr.
Rinker Julia E, tchr Nev Indian School.
St Mary's Mission (Protestant Episcopal Church), Rev Kendall Severance in charge.
Samuels Jack, chf Indian Police.
Schillig Zeano F, tchr Nev Indian School.
Severance Mrs Chas E.
Severance Rev Kendall, pastor in charge St Mary's Mission.
Shaber Geo B, clk W T Golding.
Shaw Lillian, cook Nev Indian School.
Stickney Moses, mach Nev Indian Agcy.
Willie Saml, patrol.
Wilson J Alice, nurse Nev Indian School.
Winnemucca Mack, judge Indian Court.
Young Gee, cook.

OLINGHOUSE.

A postoffice and mining camp 30 miles east of Reno the county seat and banking point and 8 miles southeast of Derby the shipping point. Daily, except Sunday, stage from Derby fare \$1.50 round trip. Population 65. W E Dixon, Postmaster.

Cafferetta & Segale, mining oprs.
DIXON WM E, Postmaster and Mining.
Effrick & Dallimore, miners.
Fish C A, gen mdse.
Goodwin J B, miner.
Harvey D M, miner.
Kraufar & Wilson, miners.
Miller Bros, miners.
Thomas & Poole, miners.

Commercial Soap Co.

Our Soaps are Manufactured
from None but the Purest
and Best Material

Office and Factory
717 So. Virginia
Tel. Main 1398

Travel via OREGON SHORT LINE FOR ALL POINTS NORTHWEST

ALL KINDS
R. L. POLK & CO.
SALT LAKE CITY

MAILING LISTS

PALACE BAKERY

All Kinds of Bakery Goods
Ice Cream and Candies

E. L. BACON, Propr.

Wholesale and Retail

RENO, NEVADA

190

1913-14—R. L. POLK & CO'S

OPHIR.

A saw mill camp on Washoe lake, 5 miles east of Franktown, its shipping point and postoffice, on V & T Ry. Longabaugh Saml, saw mill.

PHIL.

A station on W P Ry, 8 miles west of Gerlach, the postoffice express and telegraph station.

PURDYS.

A postoffice and station on the N-C-O Ry and Long Valley Creek, 17 miles northwest of Reno the county seat and banking point. Has telephone connection with Reno and Sparks. Express, Wells Fargo & Co. Telegraph, McKinsey Line. Population 25. J E Troisi, Postmaster.

Anderson H, farmer.

Barodani J, mgr Red Metals Mining Co.

Evans Mrs M A, farmer.

Heinz F, farmer.

Johnson W, farmer.

Lemmon, W E, farmer.

McGoslin G, miner.

Nevada-California-Oregon Ry, J E Stout agt.

Ramelli C, farmer.

Red Metals Mining Co, J Barodoni mgr.

State Line Mine, Thos Warner mgr.

Stout J E, farmer and agt N-C-O Ry.

TROISI J E, Postmaster and Farmer.

Warner Thos, mgr State Line Mine.

Welch E F, agt Wells Fargo & Co Exp.

Wells Fargo & Co Express, E F Welch agt.

Williams, Mrs C J, farmer.

PYRAMID.

A postoffice on west side of Pyramid Lake, 55 miles north of Reno, the county seat, banking and shipping point.

REYNARD.

A station on W P Ry, 21 miles west of Gerlach, the postoffice, 100 miles north of Reno, the county seat. Express, Globe. Telegraph, Western Union.

Standard Courses in Mining, Mechanical, Electrical and Civil Engineering

University of Nevada

Fredericksburg Beer

H. C. HEIDTMANN

251 RALSTON ST.

PHONE 109

RENO, NEVADA

ROOP—STEAMBOAT DIRECTORY—1913-14.

191

ROOP.

A postoffice near California state line, on Smoke Creek desert, 25 miles northwest of Sandpass, the express, telegraph and shipping station, on the W P Ry, 120 miles north of Reno, the county seat.

SANDPASS.

Population 50. A postoffice and station on W P Ry, 44 miles southwest of Gerlach. Express, Adams and Globe. Telegraph Western Union.

SANO.

A station on W P Ry, 33 miles southwest of Gerlach. Express, Globe. Telegraph, Western Union.

SHEEPSHEAD.

A postoffice on Smoke Creek, 20 miles north of Sandpass, the shipping point on W P Ry, 36 miles northeast of Amedee, Cal, and 71 miles north of Reno, the county seat and banking point. Stock-raising is the principal occupation. Population 10. Martha Kass postmaster.

Bonham Bros, ranchers.
Christenson & Nelson, salt mnfrs.
Hager Chas, rancher.
Horn Arthur, rancher.
Kass Martha, Postmaster.
Mott Roy, rancher.
Norton H L, notary.
Parker W T, rancher.

STEAMBOAT.

A postoffice and station on the V & T R R and Steamboat Creek, 11 miles southeast of Reno the county seat and banking point. Has local and long distance telephone connection and Wells Fargo & Co Express. Farming is the principal occupation of the community. H C Neilson, postmaster.

Bailey H H, stockman.
Burke Mrs N, farmer.
Ferretto John G, farmer.
Hanson U S, farmer.
Higley Emma, tchr.
Lyons J S, dairy.
Neilson A C, farmer.

Commercial Soap Co.

Our Soaps are Manufactured
from None but the Purest
and Best Material

Office and Factory
717 So. Virginia
Tel. Main 1398

FOUR TRANSCONTINENTAL TRAINS EACH WAY DAILY

SOUTHERN PACIFIC CO.

WHY Don't You? Belong
The Members of the Reno Commercial Club
Are Merchants, Professional and Mining Men

WM. SUTHERLAND Commercial and Society
PRINTING
 Basement I. O. O. F. Bldg. Cor. 2nd and Center Sts.
 TEL. 56 RENO, NEV.

192

1913-14—R. L. POLK & CO'S

NEILSON HENRY C, Postmaster and Dairy.
 Phoenix Mrs M L, hotel and saloon.
 Pincolini A, farmer.
 Prosole L, farmer.
 Ritter & Herman, dairy.
 Savery Wm T, saloon.
 Sorge Nicholas, farmer.
 Tachino Guy, farmer.

VERDI.

A town situated on the S P Ry and Truckee River 11 miles northeast of Reno the county seat and banking point. The Truckee river here furnishes power for light and manufacturing purposes. Has a large sawmill and box factory, several good stores, hotels etc, and Baptist, Catholic and Episcopal churches. Local and long distance telephone connections. Population 600. C D Terwilliger, Postmaster.

Allard J G, agt S P Co, Wells Fargo Exp, mgr Western Union and Postal Cable Tel Cos.
 Barker T T, saloon and rest.
 Coe E E, saloon.
 Donohue Miss, tchr Public School.
 Galli & Guilmelli, saloon.
 Hotel Verdi, (O'Connor & Boney).
 Jensen J, furn rooms.
 Jepson M E, notary.
 Kline J J, prin Public Schools.
 Lozzeri A, saloon.
 Maffi B, saloon.
 Morris Miss A, tchr Public School.
 O'Connor & Boney (Hotel Verdi).
 Postal Cable Tel Co, J G Allard agt.
 Public School, J J Kline, prin.
 Reno Powewr Light & Water Co, plants nr Verdi.
 Southern Pacific Co, J G Allard agt.
TERWILLIGER C D, Postmaster and Genl Mgr Verdi Lumber Co.
 Thuesen & Olsen, gen mdse.
 Verdi Lumber Co, C D Terwilliger mgr.
 Wells Fargo & Co Exp, J G Allard agt.
 Western Union Tel Co, J G Allard agt.
 Wilcox W S, phys.
 Woh Lung & Co, confrs.

VYA.

A postoffice in the extreme northwest corner of Nevada, 200 miles north of Reno, the county seat, 65 miles northeast of Alturas, Cal, the banking and shipping point.

FOR SUNNY CALIFORNIA TAKE

The Salt Lake Route

Reno Florists 226 No. Virginia St.
 Tel. 314 P.O. Box 851
 Choicest of Cut Flowers, Plants and Decorations

WADSWORTH—WASHOE DIRECTORY—1913-14.

193

WADSWORTH.

A village and station on a branch of the S P Ry and the Truckee river, 35 miles northeast of Reno, the county seat and banking point. Is situated on the line of the new Fernley-Lassen Branch of the C P Ry. Has several good stores, hotels, a Union church, long distance telephone connections, also electric light plant, public school, etc. Stage to Olinghouse daily and to Nixon tri-weekly. Population 400. A L MacDougall, postmaster.

- Bell Tel Co, A L MacDougall agt, Wadsworth.
- Blundell T H, gen mdse.
- Bughart Chas, barber.
- Caresola & Sons, meats.
- Columbus House (Aurelio Grannotti).
- Cottage Saloon (Jas F Crosby).
- Cowles B F, barber.
- Crosby John F (Cottage Saloon), livery and blksmith.
- Crosby Milo E, blksmith.
- Esden Henry, pres Wadsworth Light & Power Co.
- Finegold & Thickman, saloon.
- Frong Louie, rest and meats.
- Griswold Eugene, gen mdse.
- Hoover C H (Nevada House).
- Jackman E A, phys.
- Koehler H H, agt S P Co, Wells Fargo & Co Exp and mgr Western Union Tel Co.
- McCafferty M (Wadsworth Hotel).
- MacDOUGALL A L, Postmaster and Agent Bell Telephone Co.**
- Monta John, gen mdse.
- Natron Soda Co, W J Neeley agt.
- Neeley W J, agt Natron Soda Co.
- Nevada House (C H Hoover).
- Posvar Edwd J, prin Wadsworth School.
- Short & Johnson, saloon.
- Southern Pacific Co, H H Koehler agt.
- Wadsworth Hotel (M McCafferty).
- Wadsworth Light & Power Co, Henry Esden pres.
- Wadsworth School, E J Posvar prin.
- Washeim David, justice.
- Wells, Fargo & Co Exp, H H Koehler agt.
- Western Union Tel Co, H H Koehler mgr.

WASHOE

A postoffice and station on V & T R R, 16 miles south of Reno, the county seat and banking point, and 15 miles north of Carson City. Pac Tel & Tel Co. Telegraph, W U. Exp, W F & Co. American Securities Co, H L McIntyre representative. Sauer & Cornmayer, gen mdse and meats.

Commercial Soap Co.

Our Soaps are Manufactured
 from None but the Purest
 and Best Material

Office and Factory
 717 So. Virginia
 Tel. Main 1398

American Cash Grocery Co. 226 N. Virginia St. Telephone 41
 GROCERIES-FRUITS-VEGETABLES—THE BEST

Pierce-Bosquit Abstract & Title Co.

Yours for Security in Title Phone 862 209 I. O. O. F. Bldg.



FINE
Portraits

F. P. DANN, Propr.
204 N. Virginia St.
PHOTOGRAPHY AND KODAK FINISHING

RIVERSIDE STUDIO

ALL CLASSES OF MINING AND OUTSIDE PANORAMIC PHOTOGRAPHY

194

1913-14—R. L. POLK & CO'S

R. L. POLK & CO'S

Reno, Sparks and Washoe County

DIRECTORY

VOL. 1913-1914 I.

FARMERS' AND LAND OWNERS' DIRECTORY

(Copyright Secured 1913.)

Note.—In the following list are given the names of those who own upward of 10 acres in Washoe County, and who reside in Nevada. Non-resident tax payers are not given. These names have been obtained from the Official Tax Lists at the County Seat, and are therefore considered correct. Following the name of each land owner is given; First, number of acres owned; second, assessed valuation; third, owner's postoffice address.

Allesandro Baroli, 70, \$4430, Reno.
Almgren A A, 15, \$380, Sparks.
Anderson Henry, 5999, \$93,470, Reno.
Ardery A M, 320, \$400, Carson City.
Atherton Kate, 80, \$160, Carson City.
Auker Annie, 13, \$250, Reno.
Avanzino G, 83, \$4890, Sparks.
Avansino G B, 95, \$6290, Reno.
Avanzino L, 125, \$67380, Reno.
Azevedo Antonio, 64, \$3270, Sparks.
Bailey H H, 80, \$970, Steamboat.
Bakeless I N, 320, \$11840, Reno.
Baker H B, 378, \$4950, Sparks.
Balsi Angelo, 137, \$7180, Reno.
Barker Flora B, 640, \$960, Reno.
Barrett John, 200, \$8150, Reno.
Barsoni H, 169, \$3040, Steamboat.
Bates Anna, 75, \$3010, Reno

J. E. GASTON

GENERAL CONTRACTOR
CONTRACT AND GENERAL JOBBING
Pattern Making and Model Building

FOURTH AND SURPRISE VALLEY ROAD

RENO, NEVADA

The Nixon National Bank

Capital and Surplus
\$1,200,000

STABILITY COURTESY UNEXCELLED FACILITIES
Do Your Banking Business with the Largest Bank in the Intermountain Region

WASHOE COUNTY LAND OWNERS—1913-14.

195

Billi N, 22, \$820, Franktown.
Bender C T, 280, \$12520, Reno.
Benum L W, 275, \$17150, Reno.
Berry Walter, 186, \$7080, Reno.
Besso A, 124, \$6750, Reno.
Bidleman Geo R, 241, \$13110, Reno.
Bisagno N, 85, \$3020, Sparks.
Blanchett Guy F, 200, \$300, Gerlach.
Blundell Geo, 597, \$5480, Sparks.
Blundell Thos, \$1150, Wadsworth.
Bonham R F, 465, \$1480, Sheepshead.
Bottini G, 42, \$4370, Reno.
Boynton J W, 654, \$24060, Reno.
Brainard E A, 77, \$15250, Reno.
Britshgi Louis, 640, \$3470, Reno.
Brown Mrs E, 620, \$19690, Reno.
Burke Jas, 680, \$9300, Reno.
Burke J E, 120, \$1090, Reno.
Callahan J T, 80, \$880, Washoe.
Callahan Mrs M, 160, \$1480, Reno.
Callahan M S, 40, \$100, Washoe.
Callahan P H, 240, \$1200, Washoe.
Campbell Chas D, 160, \$6100, Reno.
Campbell Frank, 280, \$420, Reno.
Capurro P, 42, \$4820, Reno.
Capurro S, 406, \$5530, Verdi.
Capurro Bartholomo, 455, \$10950, Reno.
Caramella Saml, 52, \$2970, Reno.
Cardona G, 25, \$4110, Reno.
Casazza P, 310, \$9990, Reno.
Case Mrs L S, 90, \$100, Reno.
Casinelli Petro, 126, \$8580, Reno.
Cerveri Tony, 40, \$630, Reno.
Ceresola D, \$160, Wadsworth.
Chinsini A, 17, \$680, Verdi.
Chism Alice A, 63, \$23030, Reno.
Christensen C, 80, \$120, Sheepshead.
Christensen Geo, 230, \$4200, Verdi.
Christensen L M, 56, \$4190, Reno.
Clark Theo W, 100, \$6020, Reno.
Cliff Saml, 680, \$10250, Franktown.
Clinton Mary, 40, \$3100, Reno.
Clute G W, 80, \$1470, Reno.
Clute Hattie I, 160, \$3700, Reno.
Collard Geo A, 347, \$460, Reno.
Cooper Mrs B A, 120, \$4100, Reno.
Corder Myra A, 240, \$350, Carson City.
Coughlin Mrs C, 3318, \$14040, Reno.
Coulter Jas W, 40, \$4750, Reno.
Cox Mrs L E, 53, \$4730, Reno.
Crosby Geo T, 10, \$900, Reno.

Commercial Soap Co.

Our Soaps are Manufactured
from None but the Purest
and Best Material

Office and Factory
717 So. Virginia
Tel. Main 1398

The Reno Evening Gazette

NEVADA'S
GREATEST
NEWSPAPER

CLEAN JOURNALISM AND HONEST ADVERTISING

DIXON & MILLER

ATTORNEYS AT LAW

Rooms 2-3-4 Journal Building

Phone 1727

RENO, NEVADA

196

1913-14—R. L. POLK & CO'S

THRELKEL'S MOTOR SUPPLY HOUSE
FULL LINE AUTO SUPPLIES
Nevada Distributors for Cadillac

Crowl E L, 380, \$370, Vya.
Crowder T P, 19, \$50, Reno.
Curler Benj, 160, \$3550, Reno
Davis Jas T, 80, \$100, Carson City.
Dees J E, 80, \$750, Vya.
Depaoli Domenico, 50, \$2950, Sparks.
DeRemer Mary, 248, \$39120, Reno.
Dinsmore Sanford C, 40, \$60, Reno.
Dixon W V, 361, \$19390, Reno.
Drake A, 120, \$850, Steamboat.
Drake R N, 11, \$680, Reno.
Dunlap T F, 40, \$500, Sparks.
Duque Bertrand, 160, \$240, Reno.
Durham F E, 390, \$5100, Verdi.
Earl Wm B, 200, \$300, Reno.
Ede Stephen, 200, \$13360, Reno.
Elger C, 80, \$4400, Sparks.
Epstine H E, 14, \$100, Tonopah.
Esden H W, 40, \$200, Wadsworth.
Evans Mrs Eliz, 556, \$43090, Reno.
Evans Mrs Mary A, 60, \$90, Purdy.
Faretto Angelo, 493, \$32940, Reno.
Faretto T S, 120, \$9000, Reno.
Felipelli D, 130, \$4760, Reno.
Felipelli N, 89, \$3640, Reno.
Ferris E, 241, \$11740, Reno.
Fettie Mrs G R, 20, \$2330, Wabuska.
Figone Antonio, 80, \$2120, Reno.
Fitzmaurice Maurice O, 120, \$300, Reno.
Flaherty Grace, 179, \$3730, Reno.
Folsom L D, 15, \$4220, Reno.
Fouk William, 320, \$1450, Pyramid.
Fourcade Josephine, 40, \$60, Lovelock.
Foust H J, 202 \$1140, Franktown.
Frank Ada E, 80, \$600, Virginia City.
Frazer W H, 170, \$8360, Reno.
Frey Mrs Louise, 240, \$12420, Reno.
Frolich Hattie, 43, \$2270, Reno.
Fulton R L, 903, \$33460, Reno.
Garavanta John, 465, \$8230, Wadsworth.
Garavanta L, 150, \$2560, Sparks.
Garavanta Serafino, 54, \$650, Reno.
Gardella Felice, 26, \$2420, Sparks.
Gardella Guiseppe, 115, \$1550, Wadsworth.
Garson Paul, 70, \$2170, Verdi.
Gaston Paul, 201, \$300, Reno.
Gault C J, 80, \$4350, Reno.
Gault Jas, 628, \$9150, Reno.
Gelmstedt C A, 40, \$2670, Reno.
Ghilleri A, 40, \$1690, Reno.
Ghilleri Mrs A, 147, \$7130, Reno.

AUSTIN & MACPHERSON, SPARKS

Dealers in General Merchandise, Groceries, Hardware, Building Material

VERDI LUMBER CO.

Local Yards 3rd
and Vine Sts.
RENO, - NEVADA

LUMBER, FUEL, FEED, IMPLEMENTS Etc. Best Prices and Service Phone 855

WASHOE COUNTY LAND OWNERS—1913-14.

197

Ghilleri Julia, 80, \$770, Reno.
Ghilleri Mrs M, 100, \$2810, Reno.
Gillerees O L, 320, \$340, Vija.
Ginocchio Nick, 172, \$6630, Reno.
Glenn Frank, 11, \$380, Reno.
Golding W T, 256, \$470, Wadsworth.
Goodwin Wm H, 40, \$60, Wadsworth.
Gould Geo, 160, \$4420, Sparks.
Goye Geo, 80, \$120, Beowawe.
Graham Annie O, 120, \$18330, Reno.
Grose Jas, 40, \$2590, Sparks.
Hall Jos H, 80, \$350, Reno.
Hansen H, 80, \$860, Verdi.
Hanson W S, 142, \$5130, Steamboat.
Haydon Mrs E A, 1285, \$1670, Reno.
Haynes Fannie T, 123, \$5350, Reno.
Heidenreich H, 552, 9090, Franktown.
Heinz Frank, 1640, \$6950, Purdy.
Hibbard A A, 19, \$430, Reno.
Higgins J M, 29, \$5130, Reno.
Hogan Helen E, 521, \$6050, Reno.
Holesworth Geo E, 183, \$3910, Reno.
Hollenbeck C C, 120, \$4030, Reno.
Hoover C A, 40, \$1630, Wadsworth.
Horn John S, 80, \$120, Reno.
Horne Arthur T, 640, \$2730, Sheepshead.
Howard B F, 1546, \$16710, Franktown.
Howard Mrs M J, 589, \$23000, Reno.
Humphrey Frank E, 554, \$830, Reno.
Humphrey H G, 11, \$8950, Reno.
Hunken H C, 70, \$3840, Verdi.
H C Hunt, 160, \$500, Reno.
Hurterbise E T, 160, \$390, Reno.
Imelli Saml, 350, \$5220, Franktown.
Iriart P, 100, \$240, Reno.
Jacobi B A, 125, \$7860, Reno.
Jensen M, 120, \$4350, Sparks.
Johnson John, 16, \$3070, Reno.
Johnson Mrs M E, 173, \$12850, Reno.
Kane J J, 180, \$4080, Verdi.
Kelly P J, 105, \$1100, Reno.
Kietzke Albert, 320, \$7450, Reno.
Kinney Mrs R H, 220, \$9630, Reno.
Kleppe J F, 148, \$14760, Reno.
Knox Claire G, 78, \$1260, Reno.
Lampson W E, 21, \$1470, Reno.
Laughton Mrs N, 186, \$6430, Reno.
Laurie T B, 34, \$2330, Reno.
Lee F M, 80, \$19730, Reno.
Lewers Ross, 680, \$6390, Franktown.
Lewis Mrs Ione, 239, \$10460, Reno.

Commercial Soap Co.

Our Soaps are Manufactured
from None but the Purest
and Best Material

Office and Factory
717 So. Virginia
Tel. Main 1398

Travel via OREGON SHORT LINE
FOR ALL POINTS NORTHWEST

PALACE BAKERY All Kinds of Bakery Goods Ice Cream and Candies

E. L. BACON, Propr.

Wholesale and Retail

RENO, NEVADA

198

1913-14—R. L. POLK & CO'S

- Lewis J M, 160, \$1570, Reno.
- Linton W D, 302, \$840, Reno.
- Longabaugh Saml, 80, \$860, Franktown.
- Luchetti G, 65, \$2420, Sparks.
- Lyell W F P, 106, \$1840, Reno.
- Lyons J S, 215, \$10940, Steamboat.
- McCanan P A, 380, \$3330, Reno.
- McCart P A, 80, \$1160, Sparks.
- McClure Mrs Sarah, 50, \$2580, Reno.
- McCullough J B, 160, \$8220, Reno.
- McDonald Mrs Mary, 198, \$720, Carson City.
- McEwen J J, 665, \$7120, Carson City.
- McMillan Wm W, 40, \$100, Reno.
- Maggiolo C, 70, \$6220, Reno.
- Manning A H, 798, \$40990, Reno.
- Mapes Chas W, 1957, \$19510, Reno.
- Marks Frank, 145, \$2710, Reno.
- Martin F F, 440, \$11620, Reno.
- Martin P H, 80, \$44930, Reno.
- Martinengo Secondo, 35, \$2280, Reno.
- Maxson H B, 395, \$2550, Reno.
- Maxwell Mrs A, 10, \$330, Reno.
- Menardi Mrs Maude, 11, \$2800, Reno.
- Merklinger Mrs Godfrey, 40, \$4290, Reno.
- Moffitt W H, 19, \$10990, Reno.
- Mongolo Jos, 49, \$2670, Reno.
- Mongolo Louis, 16, \$1540, Reno.
- Monte John, 160, \$2520, Wadsworth.
- Mortensen M, 160, \$4170, Verdi.
- Mullins C T, 1348, \$16380, Reno.
- Murphy Mary M, 632, \$950, Sparks.
- Murray J C, 39, \$1740, Sparks.
- Murray Saml, 161, \$5120, Reno.
- Neasham W C, 217, \$11010, Sparks.
- Neilson A C, 338, \$8440, Steamboat.
- Neilson Mrs Mary, 160, \$550, Steamboat.
- Nelson Hans, 66, \$3230, Reno.
- Newmarker John, 640, \$13300, Reno.
- Niedt A F, 18, \$2360, Reno.
- Normile M E, 380, \$860, Vya.
- Norton C C, 120, \$500, Buffalo Meadows.
- Noteware Eva N, 80, \$120, Carson City.
- O'Brien Jas F, 70, \$4780, Reno.
- O'Connor C D, 40, \$1000, Reno.
- Ohe Mrs Mary, 200, \$240, Washoe.
- Olds A J, 160, \$220, Reno.
- Olinghouse E, 1020, \$14140, Wadsworth.
- Oliva Antonio, 40, \$2310, Reno.
- O'Sullivan J B, 15, \$11940, Reno.
- O'Sullivan J D, 313, \$17260, Reno.

Standard Courses in Liberal Arts, Agriculture, General Science
University of Nevada

Fredericksburg Beer

H. C. HEIDTMANN

251 RALSTON ST.

PHONE 109

RENO, NEVADA

WASHOE COUNTY LAND OWNERS—1913-14.

199

Page Marie, 292, \$1980, Reno.
Parry R W, 46, \$950, Reno.
Patrick F G, 80, \$6090, Reno.
Patton Wm, 10, \$300, Reno.
Pearl Henry, 120, \$850, Carson City.
Peckham Geo E, 140, \$9570, Reno.
Pedroli A J, 480, \$720, Carson City.
Pedroli S, 730, \$8460, Franktown.
Percival G R A, 40, \$2520, Reno.
Peterson J E, 80, \$2600, Sparks.
Pezzie D, 124, \$3570, Reno.
Phenix G S, 40, \$4280, Reno.
Picetti John, 110, \$1790, Reno.
Picetti Pietro, 90, \$3820, Reno.
Pierson W H, 40, \$2170, Wadsworth.
Piretto V, 25, \$1820, Reno.
Plumb Edwd, 73, \$1820, Reno.
Porteous S W, 200, \$300, Reno.
Posvar Edwd J, 225, \$6470, Wadsworth.
Pradere Martin, 1080, \$51980, Reno.
Pratt H F, 200, \$3770, Reno.
Prosole John, 200, \$600, Reno.
Prosole L, 75, \$1530, Reno.
Questa E F, 20, \$2770, Reno.
Questa G B, 429, \$11250, Reno.
Raffetto A, 40, \$2590, Reno.
Raffetto C M, 160, \$1000, Carson City.
Raggio B, 180, \$18550, Reno.
Rager Caroline, 400, \$600, Gerlach.
Ramelli Caesar, 1680, \$14730, Reno.
Read Pearl I, 1355, \$7310, Reno.
Reilly Wm, 46, \$5300, Reno.
Riter Henry, 14, \$8520, Reno.
Ritter H, 160, \$810, Steamboat.
Robertini Mrs J F, 40, \$160, Reno.
Rosasco Carlo, 18, \$2320, Reno.
Ross Martha, 200, \$1260, Sheepshead.
Ross O C, 160, \$7180, Reno.
Sala A, 300, \$3930, Franktown.
Salisbury J, 140, \$1810, Verdi.
Salvadore S, 15, \$750, Reno.
Satory John J, 320, \$110, Vya.
Sauer Geo, 105, \$5390, Reno.
Savage F C, 18, \$600, Reno.
Savery W L, 40, \$650, Steamboat.
Scheeline M, 230, \$37040, Reno.
Schippacasse Agostino, 67, \$4030, Reno.
Serugham Jas G, 40, \$100, Reno.
Semenza A, 50, \$3650, Sparks.
Sessions J O, 140, \$6510, Sparks.

Commercial Soap Co.

Our Soaps are Manufactured
from None but the Purest
and Best Material

Office and Factory
717 So. Virginia
Tel. Main 1398

THE SAFE AND QUICK WAY IS VIA THE
SOUTHERN PACIFIC CO.

JOIN THE RENO COMMERCIAL CLUB

AND DO YOUR PART TO UPBUILD THE CITY OF RENO AND THE STATE OF NEVADA

Western Hotel Supply Co.

WASHOE MARKET

CHAS. MADISON, Proprietor
TEL. 429 P. O. BOX 761

Wholesale and Retail Hotel & Restaurant Supplies, Fresh & Salt Meats, Fish & Poultry

145-147 N. VIRGINIA ST.

RENO

200

1913-14—R. L. POLK & CO'S

- Sherman Mrs M, 80, \$5750, Reno.
 Short W C, 458, \$12600, Reno.
 Smith F S, 80, \$2560, Derby.
 Smith Geo J, 120, \$300, Reno.
 Smith L D, 282, \$6190, Washoe.
 Snare W M, 121, \$4060, Reno.
 Sorge Nick, 1320, \$21320, Steamboat.
 Steele Mrs Harriet D, 34, \$2150, Reno.
 Steinberger Mrs J M, 78, \$3380, Reno.
 Stephens Henry, 200, \$12540, Reno.
 Stephensen W M, 380, \$350, Vya.
 Streiff Clara, 15, \$2980, Fitting.
 Strotts Jesse, 320, \$320, Vya.
 Summerfield Mrs Douglas Mate, 473, \$21740, Reno.
 Sundine B E, 80, \$4420, Reno.
 Sutcliff Jas, 40, \$410, Pyramid.
 Sutherland John, 160, \$140, Vya.
 Swall A F, 240, \$4530, Reno.
 Talbot J B, 560, \$15490, Reno.
 Tallman S F, 15, \$2000, Reno.
 Thoma Mrs Alice, 60, \$2300, Reno.
 Trosi Angelo, 133, \$7270, Sparks.
 Turner DeWitt C, 480, \$720, Reno.
 Twaddle Mrs Lizzie, 366, \$4500, Carson City.
 Van Meter Mrs W P, 240, \$3550, Sparks.
 Walker I J, 35, \$3580, Reno.
 Walstabb Chas, 640, \$800, Sparks.
 Walstabb Hermine, 554, \$700, Sparks.
 Washburn S T, 80, \$1210, Wadsworth.
 Wedekind Mrs H, 160, \$7950, Reno.
 Welch Mrs Jane, 75, \$120, Reno.
 West N H, 1320, \$14300, Reno.
 Wheeler Donald, 600, \$800, Lovelock.
 Wheeler S H, 80, \$10850, Reno.
 Whisler E J, 30, \$2270, Sparks.
 Winfrey E E, 85, \$6800, Reno.
 Wogan T C, 49, \$2690, Sparks.
 Wollam J L, 56, \$1970, Reno.
 Wood Otis C, 280, \$60, Vya.
 Wright John, 740, \$5430, Reno.
 Wyatt Mrs L M, 556, \$6140, Reno.
 Zobzzi Lorenzo, 80, \$2600, Reno.

Don't Lend Your Directory

Only 24 $\frac{1}{2}$ Hours Between Salt Lake and Los Angeles

VIA **The Salt Lake Route**

YOU CAN GET

Printing done by Mail

WRITE

HARPER BROTHERS

PUBLISHERS AND PRINTERS



They will take your material for a Mining Prospectus, Land Prospectus, or any other class of printing, and turn you out the finished product in most satisfactory manner. Legal Printing—Abstracts and Briefs—is one of our specialties; we take the copy of non-resident attorneys, print, serve and file, without giving them further concern.

Long Distance Phone, Wasatch 1840

64 Richards Street

SALT LAKE CITY

Harper Brothers

Publishers and Printers

Will fill an order sent to them by mail for

Commercial Printing

BILL HEADS

ENVELOPES

LETTER HEADS

STATEMENTS, etc.

Just as Satisfactorily as if you went to their shop
Personally

Long Distance Phone,
Wasatch

1 8 4 0

Salt Lake City

64 Richards St.

Reno Florists 226 No. Virginia St.
 Tel. 314 P.O. Box 851
 Choicest of Cut Flowers, Plants and Decorations

CLASSIFIED BUSINESS DIRECTORY—1913-14.

201

R. L. POLK & CO'S
Reno, Sparks and Washoe County
DIRECTORY

VOL. 1913-1914 I.

CLASSIFIED BUSINESS DIRECTORY

Names appearing under headings marked thus (*) are inserted only by Special Contract.

ABSTRACTS OF LAND TITLES.

Pierce-Bosquit Abstract & Title Co, 209 I O O F Bldg, Reno.
 Washoe Co Title Guaranty Co, 218 N Virginia, Reno.

J. F. NASH, Pres. E. L. BOSQUIT, Vice-Pres. R. E. PIERCE, Secy.
 G. E. PIERCE, Treas. A. H. BURNETT, Atty. W. F. DETERT
 MATTHEW BLAIR

RENO OFFICE
 Room 209
 I. O. O. F. Building

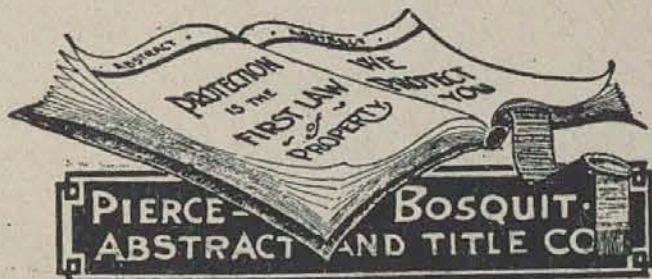

Phone 862

THOS. A. GALT, Mgr.

SACRAMENTO — PLACERVILLE — NEVADA CITY — RENO

***ADDRESSING AND MAILING.**

Howe C E Co, 208 S 4th, Philadelphia, Pa.
 Polk R L & Co, 613-616 Dooly Bldg, Salt Lake City.

***ADMINISTRATORS.**

Pruett W E, 406 Clay-Peters Bldg, Reno.

American Cash Grocery Co. 226 N. Virginia St.
 Telephone 41
GROCERIES-FRUITS-VEGETABLES—THE BEST

Commercial Soap Co.

Our Soaps are Manufactured from None but the Purest and Best Material

Office and Factory
 717 So. Virginia
 Tel. Main 1398

Pierce-Bosquit Abstract & Title Co.

Yours for Security in Title Phone 862 209 I. O. O. F. Bldg.



202

1913-14—R. L. POLK & CO'S

*ADVERTISING DISTRIBUTORS.

Slaugh Peter, rear 345 Evans av, Reno.

*ADVERTISING NOVELTIES.

Slaugh Peter, rear 345 Evans av, Reno.
Weissbrod & Petrie, 409 Clay-Peters Bldg, Reno.

*AERIAL NAVIGATION.

First Aerial Nav Co, 400 Clay-Peters Bldg, Reno.

AGRICULTURAL IMPLEMENTS.

Bradley J R Co (Inc), 1-9 W Plaza, Reno.

AMUSEMENT COMPANIES.

Nevada Theatrical Circuit, Majestic Bldg, Reno.

APIARISTS.

Hagen H F, 731 Ralston, Reno.

ARCHITECTS.

DeLongchamps F J, 202 Clay-Peters Bldg, Reno.
Holesworth & Co, 21 Mill, Reno.
Schadler F M, 445 S Virginia, Reno.

ARTISTS.

Manzi A, 1 Nixon Nat Bank Bldg, Reno.
Riverside Studio, 204 N Virginia, Reno.

ASSAYERS.

Bellam H L, 250 Lake, Reno.
McColloms Co, 221 Lake, Reno.
Young H W, 25 Front, Reno.

*ASSAYERS' SUPPLIES.

Nevada Hardware & Supply Co, 209-15 Sierra, Reno.

*AUTOMOBILE ACCESSORIES.

Threlkel's Motor Supply House, 118 E Commercial Row, Reno.

AUTOMOBILE REPAIRERS.

Armstrong Mfg Co, 314 E 4th, Reno.
Dickinson B F, 42 W 2d, Reno.
Lane Bros, 401 Church la, Reno.
Schivandt John, B cor 9th, Sparks.
Smith E H, 134 Lake, Reno.

J. E. GASTON

GENERAL CONTRACTOR
CONTRACT AND GENERAL JOBBING
Pattern Making and Model Building

FOURTH AND SURPRISE VALLEY ROAD

RENO, NEVADA

F. P. DANN, Propr.
204 N. Virginia St.
PHOTOGRAPHY AND KODAK FINISHING

RIVERSIDE STUDIO

ALL CLASSES OF MINING AND OUTSIDE PANORAMIC PHOTOGRAPHY

FINE
Portraits

The Nixon National Bank

Capital and Surplus
\$1,200,000

STABILITY COURTESY UNEXCELLED FACILITIES
Do Your Banking Business with the Largest Bank in the Intermountain Region

CLASSIFIED BUSINESS DIRECTORY—1913-14.

203

*AUTOMOBILE TIRES.

Threlkel's Motor Supply House, 118 E Commercial Row, Reno.

AUTOMOBILES AND SUPPLIES.

Cadillac Motor Car Co, 118 E Commercial Row, Reno.

Calavada Auto Co, 336 N Virginia, Reno.

Central Auto & Mach Wks, 29 W 4th, Reno.

Dorris Garage, 246 Chestnut, Reno.

Durham J C, 27 E Plaza, Reno.

Judd O P & Son, 214 Sierra, Reno.

Mack Auto Co, 128-134 N Center, Reno.

Pope-Hartford Auto Sales Co, 232 N Center, Reno.

Reo Nevada Co, 42 W 2d, Reno.

Steinheimer Bros, 47 W 4th, Reno.

Threlkel's Motor Supply House, 118 E Commercial Row, Reno.

Western Auto Supply Co, E 2d cor Lake, Reno.

BAKERS—WHOLESALE.

Nevada Bakery, 1026 B, Sparks.

Palace Bakery, 238 N Virginia, Reno.

BAKERS AND CONFECTIONERS.

(See also Confectioners).

Andreucetti Pete, 17 W 14th, Reno.

Golden Sheaf Bakery, 137 E 2d, Reno.

Home Bakery, 1046 B, Sparks.

Homestead Bakery, 136 W 2d, Reno.

Milberry Bakery, 100 W Commercial Row, Reno.

Nevada Bakery, 1026 B, Sparks.

Palace Bakery, 238 N Virginia, Reno.

Woh Lung & Co, Verdi.

BANKS AND BANKERS.

Bank of Sparks, 948 B, Sparks.

Farmers & Merchants National Bank of Reno, 2d cor Center, Reno.

Nixon National Bank The, 247 N Virginia, Reno.

Scheeline Banking & Trust Co, 156 N Virginia, Reno.

Washoe County Bank, 157-163 N Virginia, Reno.

BARBERS.

Bughart Chas, Wadsworth.

Cowles B F, Wadsworth.

Ede John, 4 E Commercial Row, Reno.

Emery G R, 120 E Commercial Row, Reno.

Fouts M E, 20 W Commercial Row, Reno.

Groom A A, 144 E Commercial Row, Reno.

Hammersmith Nick, 14 W 1st, Reno.

J. T. HAMMERSMARK

COLLECTOR

PHONE 1464

645 W. 6TH STREET

RENO, NEVADA

References: Farmers & Merchants Bank, Reno Evening Gazette, J. R. Bradley Co.

Commercial Soap Co.

Our Soaps are Manufactured
from None but the Purest
and Best Material

Office and Factory
717 So. Virginia
Tel. Main 1398

DIXON & MILLER

ATTORNEYS AT LAW

Rooms 2-3-4 Journal Building

Phone 1727

RENO, NEVADA

204

1913-14—R. L. POLK & CO'S

BARBERS—Contd.

Hartung F H, 247½ N Virginia, Reno.
James & Foster, 908 B, Sparks.
Lahr T W, 1012 B, Sparks.
Melvin L A, Gerlach.
Miller Chas, 261 N Virginia, Reno.
Nelsen Al, Gerlach.
Nicolosi Angelo, 218 N Center, Reno.
Partipilo & Conton, 42 E Commercial Row, Reno.
Persing U G, 222 N Center, Reno.
Schon Michael, 147 Lake, Reno.
Scott J W, 241 N Center, Reno.
Shank W J, 208 N Virginia, Reno.
Taylor S T, 29 E 2d, Reno.
Toombs G A, Riverside Hotel, Reno.
Tyber S C, 722 B, Sparks.

*BEER—WHOLESALE.

Reno Brewing Co Inc, 4th cor Spokane av, Reno.
Wieland Bottling & Soda Works, 251 Ralston, Reno.

*BELTING.

Nevada Hardware & Supply Co, 209-215 Sierra, Reno.

BICYCLES AND SUPPLIES.

Bannister Al C, 323 Sierra, Reno.
Stevens Chas, 233 Sierra, Reno.

BILL POSTERS.

Nevada Adv Co, Masonic Temple Bldg, Reno.

BILLIARD AND POOL HALLS.

Colbrandt & Reilly, 155 N Virginia, Reno.
Colorado Billiard Parlors, Upstairs, 212 N Virginia, Reno.

BLACKSMITHS.

Armstrong Mfg Co, 314 E 4th, Reno.
Bates Edwd, 1035 E 4th, Reno.
Boney Victor, 4th and Sierra, Reno.
Casey & Parker, 236 Chestnut, Reno.
Corbett W H, 107 W 5th, Reno.
Crosby J F, Wadsworth.
Crosby M E, Wadsworth.
McCollum Horatio, 9th cor C, Sparks.
Nevada Engineering Works, 4th and Surprise Valley rd, Reno.
O'Neil Jas, 15 W 3d, Reno.
Richter & Leach, 348 Evans av, Reno.
Vietti & Bottini, 237 Chestnut, Reno.

THRELKEL'S MOTOR SUPPLY HOUSE
FULL LINE AUTO SUPPLIES
Nevada Distributors for Cadillac

AUSTIN & MACPHERSON, SPARKS

Dealers in General Merchandise, Groceries, Hardware, Building Material

VERDI LUMBER CO.

Local Yards 3rd
and Vine Sts.
RENO, - NEVADA

LUMBER. FUEL. FEED. IMPLEMENTS Etc. Best Prices and Service Phone 855

CLASSIFIED BUSINESS DIRECTORY—1913-14.

205

*BLACKSMITHS' SUPPLIES.

Nevada Hardware & Supply Co, 209-215 Sierra, Reno.

BOILER MANUFACTURERS.

Nevada Engineering Works, 4th and Surprise Valley rd, Reno.

*BOOK AND JOB PRINTERS.

Harper Bros, 64 Richards, Salt Lake City.

BOOK BINDERS.

Nevada Press Co, Gazette Bldg, Reno.

BOOKSELLERS AND STATIONERS.

Bird A D, 216 N Virginia, Reno.

Mott Staty Co, 133 S Virginia, Reno.

Reno Staty Co, 242 N Virginia, Reno.

White Co, 3 N Virginia, Reno.

BOOTS AND SHOES.

See Shoes.

BOTTLERS.

Buffalo Bottling Wks, 534 W Commercial Row, Reno.

Frank Bros Co, Commercial Row and Ralston, Reno.

Natron Soda Co (agey), Wadsworth.

Rainier Bottling Wks, 318 Spokane, Reno.

Reno Brewing Co (Inc), E 4th cor Spokane av, Reno.

Wieland Bottling & Soda Works, 251 Ralston, Reno.

P. O. Box 448

PHONE 109

H. C. HEIDTMANN WIELAND BOTTLING & SODA WORKS

Wholesale Dealer in

FREDERICKSBURG AND WIELANDS BEER

Manufacturer of

SODA WATER, GINGER ALE, SIPHON WATER

251 Ralston Street

Reno, Nevada

*BUILDERS' HARDWARE.

Nevada Hardware & Supply Co, 209-215 Sierra, Reno.

Travel via OREGON SHORT LINE
FOR ALL POINTS NORTHWEST

Commercial Soap Co.

Our Soaps are Manufactured
from None but the Purest
and Best Material

Office and Factory
717 So. Virginia
Tel. Main 1398

R. L. POLK & CO.
General Offices, Salt Lake City

Library, Reno Commercial Club

PALACE BAKERY

All Kinds of Bakery Goods
Ice Cream and Candies

E. L. BACON, Propr.

Wholesale and Retail

RENO, NEVADA

206

1913-14—R. L. POLK & CO'S

*BUILDING MATERIAL AND SUPPLIES.

Austin & Macpherson, 1114 B, Sparks.
Nevada Planing Mills Co, 158 N Virginia, Reno.
Pierson Mill & Lumber Co, 335 4th, Reno.
Verdi Lumber Co, 3d and Vine, Reno.

*BUILDING PAPER.

Nevada Hardware & Supply Co, 209-215 Sierra, Reno.

BUILDING AND LOAN ASSOCIATIONS.

Odd Fellows Building Co, 201 I O O F Bldg, Reno.
Union Building & Loan Assn, 14 W 2d, Reno.

BREWERS.

Reno Brewing Co, E 4th cor Spokane av, Reno.
Seattle Brew & Malt Co, 318 Spokane, Reno.

MALT ROSE, ROYAL or SIERRA BEER

HEALTH IN EVERY DROP

We have expended a fortune right here in Reno, in providing you with the highest class brand of family beer that it is possible to brew. ❀ ❀

Phone for a Case. Do it Now.

Reno Brewing Company

Phone 581

Spokane and E. Fourth Sts.

Reno, Nevada

Standard Courses in Liberal Arts, Agriculture, General Science

University of Nevada

Fredericksburg Beer

H. C. HEIDTMANN

251 RALSTON ST.

PHONE 109

RENO, NEVADA

CLASSIFIED BUSINESS DIRECTORY—1913-14.

207

BREWERS' AGENTS.

Rainier Bottling Wks, 318 Spokane, Reno.
Wieland Bottling & Soda Works, 251 Ralston, Reno.

BROKERS—STOCKS AND BONDS.

Stearns E C & Co, 28 Gazette Bldg, Reno.
Heffernan W F, 47 E 2d, Reno.

*BUTTER, EGGS AND CHEESE.

Washoe Market, 145-147 N Virginia, Reno.

BUTCHERS.

See Meat Markets.

CABINET MAKERS.

Dickie G Q, 537 Center, Reno.
Gaston J E, 4th and Surprise Valley rd, Reno.

CARPENTERS AND BUILDERS.

See Contractors.

*CARPETS.

Donnels & Steinmetz, Sierra cor 2d, Reno.
Nevada Rug House, 257 N Virginia, Reno.

CARPET CLEANERS.

Carpet Cleaning Wks, 9th and Morrill av, Reno.

CARRIAGE AND WAGON MANUFACTURERS.

See Blacksmiths.

*CEMENT.

Nevada Hardware & Supply Co, 209-215 Sierra, Reno.
Verdi Lumber Co, 3d and Vine, Reno.

CHIROPODISTS.

Craw E A, 119½ N Virginia, Reno.

CHRISTIAN SCIENCE PRACTITIONERS.

Paine G S, 312 I O O F Bldg, Reno.
Turley M E, 312 I O O F Bldg, Reno.

CIGARS—WHOLESALE AND MANUFACTURING.

Cotton-Turner Cigar Co, 210 N Virginia, Reno.
Kadow L C, 336 Ralston., Reno.
Rath J A, 148 Ralston, Reno.
Wetsel W A, 100 W Commercial, Reno.

THE SAFE AND QUICK WAY IS VIA THE
SOUTHERN PACIFIC CO.

Commercial Soap Co.

Our Soaps are Manufactured
from None but the Purest
and Best Material

Office and Factory
717 So. Virginia
Tel. Main 1398

WHY Don't You? Belong!
The Members of the Reno Commercial Club
Are Merchants, Professional and Mining Men

WM. SUTHERLAND Commercial and Society
PRINTING
 Basement I. O. O. F. Bldg. Cor. 2nd and Center Sts.
 TEL. 56 RENO, NEV.

208 1913-14—R. L. POLK & CO'S

CIGARS AND TOBACCO—RETAIL.

- Amigo H J, 201 N Center.
- Caton Jos, 23 Commercial Row, Reno.
- Colbrandt & Reilly, 155 N Virginia, Reno.
- Cotton-Turner Cigar Co, 210 N Virginia, Reno.
- Curnow T H, 223 N Virginia, Reno.
- Lachman & Mayer, 247 N Virginia, Reno.
- Miller & Horgan, Commercial Row cor Center, Reno.
- Waldorf Cafe, 138 N Virginia, Reno.
- Zeigler O W, 239 N Center, Reno.

***CITY PROPERTY.**

- Peck & Sample Co (Inc), 14 E 2d, Reno.
- Stearns E C & Co, 28 Gazette Bldg, Reno.

***CITY DIRECTORY PUBLISHERS.**

- Polk R L & Co, General Offices 613-616 Dooly Bldg, Salt Lake City.

CIVIL ENGINEERS AND SURVEYORS.

- Lloyd & Simkins, 408 Clay-Peters Bldg, Reno.
- Mann, MacDowell & Gignoux, 46 Gazette Bldg, Reno.
- Stewart & Smith, 218 N Virginia, Reno.

CLEANERS AND PRESSERS.

- Defiance Cleaning and Pressing Co, 44 E 2d, Reno.
- Derick J W, 804 B, Sparks.
- French Cleaners & Parisian Dye Wks, 233 Plaza, Reno.
- Frisco Cleaning Shop, 348 N Virginia, Reno.
- New Method Clnrs & Dyers, 142 E 2d.
- Pardini Alester, 714 B, Sparks.
- Reno Cleaning and Pressing Co, 208 Sierra, Reno.
- Schutz I, 38 E Commercial Row, Reno.
- Sierra Cng Wks, 346 N Virginia, Reno.
- Washoe County Cleaners, 100 N Center, Reno.

CLOTHING DEALERS.

- Aronson C, 36 W 2d, Reno.
- Aronson Henry, 22 E Commercial Row, Reno.
- Dalzell E C, 11-12 Journal Bldg, Reno.
- Fraley Harry, 131 N Virginia, Reno.
- Frank & Bane, 235 N Virginia, Reno.
- Herberth Geo, 918 C, Sparks.
- Jacob Bros, 30 E Commercial Row, Reno.
- Jacobs Phil, 10 E Commercial Row, Reno.
- Kuhn Carl, 112 E Commercial Row, Reno.
- Leter H, 14 E Commercial Row, Reno.
- Marymont J, 211 N Center, Reno.

Only 24 $\frac{1}{2}$ Hours Between Salt Lake and Los Angeles —
 — VIA **The Salt Lake Route**

Reno Florists 226 No. Virginia St.
 Tel. 314 P.O. Box 851
 Choicest of Cut Flowers, Plants and Decorations

CLASSIFIED BUSINESS DIRECTORY—1913-14.

209

Marymont & Etchbarren, 227 N Center, Reno.
 Pickett-Atterbury Co, 220 N Virginia, Reno.
 Sunderlands (Inc), 219 N Virginia, Reno.
 Schutz I, 38 E Commercial Row, Reno.
 Toggery The, 928 B, Sparks.
 Tranter & Staley, 200 N Virginia, Reno.
 Wald Herman, 254 Lake, Reno.
 White House Clo Co, 10 E Commercial Row Reno.

COAL AND WOOD.

C O D FUEL CO, 1136 B, Sparks.
 Drappo, E L, 611 W 2d, Reno.
 Kaeser Bros, 420 Evans av, Reno.
 Kaye A E, 324 E 6th, Reno.
 Lane Andrew & Co, 401 Church la, Reno.
 Martin J E, 235 Ralston, Reno.
 Reno Fuel Yard, 420 Evans av, Reno.
 Steinheimer Bros, 29 W 4th, Reno.
Verdi Lumber Co, 3d and Vine.
 Washoe Wood and Coal Yard, 324 E 6th, Reno.

COLLEGES AND SCHOOLS.

(See also page 18.)

Heald's Business College, Sierra s w cor Walnut, Reno.
 Nevada School of Music, 236 W Commercial Row, Reno.
Rowland Hall, 1st cor A sts, Salt Lake City, Utah.

COLLECTION AGENCIES.

Hammersmark J T, 645 W 6th, Reno.
 Nevada Brokerage Syndicate, 1-2 Martin Bldg, Reno.
 Reno Credit Assn, 204 N Virginia, Reno.
 Western Collection Service, 7 Thoma-Bigelow Bldg, Reno.

***COMMERCIAL PRINTING.**

Sutherland Wm, Basement I O O F Bldg, 2d cor Center, Reno.

CONFECTIONERS—RETAIL.

(See also Bakers and Confectioners).

Albers Anton, 30 W 2d, Reno.
 Apple Nellie, 35 W 2d, Reno.
 Bonboniere The, 21 W 2d, Reno.
 Manheim A B, 123 N Virginia, Reno.
 Nelson, Clara, 1034 B, Sparks.
Palace Bakery, 238 N Virginia, Reno.
 Staley W E, 533 7th, Reno.
 Todd & Minor, 918 B, Sparks.

Commercial Soap Co.

Our Soaps are Manufactured
 from None but the Purest
 and Best Material

Office and Factory
 717 So. Virginia
 Tel. Main 1398

American Cash Grocery Co. 226 N. Virginia St. Telephone 41
 GROCERIES-FRUITS-VEGETABLES—THE BEST

Pierce-Bosquit Abstract & Title Co.

COMPLETE INDICES OF WASHOE COUNTY

209 I. O. O. F. BLDG.

PHONE 862

210

1913-14—R. L. POLK & CO'S



FINE
Portraits

F. P. DANN, Propr.
204 N. Virginia St.

RIVERSIDE STUDIO

ALL CLASSES OF MINING AND OUTSIDE PANORAMIC PHOTOGRAPHY - PHOTOGRAPHY AND KODAK FINISHING

*CONTRACTING ENGINEERS.

Lincoln F M Co, 225 N Center, Reno.

CONTRACTORS—BRICK AND STONE.

Cowell J E, 542 Lander, Reno.
Johnson John, 760 Alameda, Reno.
Lund S P, 610 Sinclair, Reno.
Ward Bros, 612 Quincy, Reno.

CONTRACTORS—BUILDING.

Gaston J E, 4th and Surprise Valley rd, Reno.

CONTRACTORS—CARPENTERS AND BUILDERS.

Bell John, 925 Washington, Reno.
Burke Bros, 322 Vine, Reno.
Clock & Shea, 651 Elko av, Reno.
Curtis L T, 919 Wheeler., Reno.
Foster T W, 221 W 5th, Reno.
Forsyth & Bogue, 15 W 1st, Reno.
Franzman John, 626 North, Reno.
Fowler E K, 422 Keystone, Reno.
Gaston J E, 4th and Surprise Valley rd, Reno.
Hart John, 723 N Virginia, Reno.
Harvey A F, 503 Forest, Reno.
Holesworth, G E, 21 Mill, Reno.
Holmes A W, 145 W Liberty, Reno.
McGinty V K, 435 Walnut, Reno.
McGinty W G, 207 W 4th, Reno.
Newton, S H, 636 Plumas, Reno.
Patterson Andrew, 107 Stevenson, Reno.
Schadler Fred, 445 S Virginia, Reno.
Sellers Alfred, 436 California av, Reno.
Sellman C G, 533 N Virginia, Reno.
Stewart A R, 828 Jones, Reno.
Ward Bros, 612 Quincy av, Reno.
Wilson & Mabson, 249 N Sierra, Reno.
Young J W, 2d and West, Reno.

CONTRACTORS—CEMENT.

Christensen & Madsen, 561 N Center, Reno.
Clock & Shea, 651 Elko av, Reno.
Duncan F M, 452 Ralston, Reno.
Pacific Portland Cement Co, Reno and Sparks.

CONTRACTORS—CONSTRUCTION.

Clock & Shea, 651 Elko av, Reno.

J. E. GASTON

GENERAL CONTRACTOR
CONTRACT AND GENERAL JOBBING
Pattern Making and Model Building

FOURTH AND SURPRISE VALLEY ROAD

RENO, NEVADA

The Nixon National Bank

Capital and Surplus
\$1,200,000

STABILITY COURTESY UNEXCELLED FACILITIES
Do Your Banking Business with the Largest Bank in the Intermountain Region

CLASSIFIED BUSINESS DIRECTORY—1913-14.

211

CONTRACTORS—CRUSHED STONE.

High St Rock Crushing Co, 651 Elko av, Reno.

CONTRACTORS—CUT STONE.

Villemur & Thomas, 204 Park av, Reno.

CONTRACTORS—GENERAL.

Clock & Shea, 651 Elko av, Reno.
Gaston J E, 4th and Surprise Valley rd, Reno.
Neidt F A, 129 Ralston, Reno.
Newmarker H J, 653 Lake, Reno.
Reno Construction Co, 142 E 2d, Reno.
Sellman C G, 533 N Virginia, Reno.
Shaff W W, 752 Mill, Reno.
Utah Construction Co, 919 Jones, Reno.

CORPORATION AGENTS.

Blakeslee L A, 737 Lake, Reno.

CORSETIERES.

Hunt A S, Majestic Theatre Bldg, Reno.

*CRACKER MANUFACTURERS.

Riverside Mill Co, East and 2d, Reno.

CREAMERIES.

(See also Dairies).

Crescent Creamery, Verdi rd, Reno.
Jensen Creamery, 522-524 Surprise Valley av, Reno.
Standard Milk Co, 6th and Sierra, Reno.

*CUT FLOWERS.

Reno Florists, 226 N Virginia, Reno.

*CUTLERY.

Nevada Hardware & Supply Co, 209-215 Sierra, Reno.

DAIRIES.

(See also Creameries).

Crescent Creamery, Verdi rd, Reno.
Lyons J S, Steamboat.
Neilson H C, Steamboat.
Ritter Herman, Steamboat.
Standard Milk Co, 6th and Sierra, Reno.
Victoria Park Dairy, S Virginia extd, Reno.

The Reno Evening Gazette

NEVADA'S
GREATEST
NEWSPAPER

CLEAN JOURNALISM AND HONEST ADVERTISING

Commercial Soap Co.

Our Soaps are Manufactured
from None but the Purest
and Best Material

Office and Factory
717 So. Virginia
Tel. Main 1398

DIXON & MILLER

ATTORNEYS AT LAW

Rooms 2-3-4 Journal Building

Phone 1727

RENO, NEVADA

212

1913-14—R. L. POLK & CO'S

THRELKEL'S MOTOR SUPPLY HOUSE
FULL LINE AUTO SUPPLIES
Nevada Distributors for Cadillac

*DAIRY SUPPLIES.

Nevada Hardware & Supply Co, 209-215 Sierra, Reno.

*DECORATORS.

Porteous Decorating Co, 155 N Virginia, Reno.

DENTISTS.

Chandler R P, Washoe Co Bank Bldg, Reno.

Cheifetz E H, 25 E 2d, Reno.

Coffin C A, 228 N Virginia, Reno.

Gibson, S C, Washoe Co Bank Bldg, Reno.

Kane R F, 30 E 2d, Reno.

Lawton W J P, 17 E 2d, Reno.

Phillips F H, 2d s e cor Virginia, Reno.

Quinn F P, 236 N Virginia, Reno.

Rathbun E J, 942 B, Sparks.

Rhodes C E, Thoma-Bigelow Bldg, Reno.

Rulison D W, 218 N Virginia, Reno.

Rulison F J, 217 N Virginia, Reno.

Saulter Bruce, 224 I O O F Bldg, Reno.

Starr C T, Washoe Co Bank Bldg, Reno.

Steinmiller G C, 4 Masonic Temple, Reno.

Thompson F T, 29 W 2d, Reno.

*DIRECTORY PUBLISHERS.

Polk R L & Co, General Offices 613-616 Dooly Bldg, Salt Lake City.

*DEPARTMENT STORES.

Gray, Reid & Wright Co, Thoma-Bigelow Bldg, Reno.

*DRAPERIES.

Donnels & Steinmetz, Sierra cor 2d, Reno.

DRAYAGE.

See Express and Drayage.

DRESSMAKERS.

Ballew Mrs Pearl, 636 N Center, Reno.

Burne Maud, r 135½ Pickard pl, Reno.

Green H E, 240 California av, Reno.

Jacoby Charlotte, 154 W 1st, Reno.

Jones Margaret, 621 S Virginia, Reno.

Le Duc, B M, 661 Lake, Reno.

Loehr E F, 221 Washington, Reno.

McCausland A, 505 N Center, Reno.

New Idea Ladies Tailoring & Dressmaking, 15 W 2d, Reno.

Smith Lottie, 540 Vine, Reno.

Turnbull Anna, 357 West, Reno.

AUSTIN & MACPHERSON, SPARKS

Dealers in General Merchandise, Groceries, Hardware, Building Material

VERDI LUMBER CO.

MILLS AT VERDI
Retail Yards at
Reno. Fallon. Lovelock, Winnemucca, Elko, Tonopah and Goldfield

CLASSIFIED BUSINESS DIRECTORY—1913-14.

213

DRUGGISTS.

Cann Drug Co, 205 N Virginia, Reno.
Cheatham T R, 148 N Virginia, Reno.
Commodore Drug Co, 1126 B, Sparks.
Dalton, Clifford & Wilson Co, Masonic Temple, Reno.
Hodgkinson S J, 233 N Virginia, Reno.
King F A Drug Co, 938 B, Sparks.
McCullough's Pharmacy, 14 W Commercial Row, Reno.
Red Cross Drug Co, 127 N Virginia, Reno.
Weck Drug Co, Virginia s e cor 2d, Reno.
Wing Tong Hing Gee, end of Lake, Reno.

DRY GOODS.

(See also General Stores).

Andreucetti Pete, 357 N Virginia, Reno.
Hilborn, H M, 151 N Virginia, Reno.
Levy Sol, 239 Sierra, Reno.
McBride C J, 906 B, Sparks.
Majors Emma, 1130 B, Sparks.
Palace Dry Goods House, 211 N Virginia, Reno.
Plummer A W, N Virginia n e cor 4th, Reno.
Wand Geo & Co, 18 W 2d, Reno.

DYERS AND CLEANERS.

(See also Cleaners and Pressers).

Washoe County Cleaners, 100 N Center, Reno.

*DYNAMOS AND MOTORS.

Nevada Hardware & Supply Co, 209-215 Sierra, Reno.

ELECTRIC LIGHT AND POWER COMPANIES.

Nevada Valley Power Co, 312 Clay-Peters Bldg, Reno.
Reno Power, Light & Water Co, 126-130 W 2d, Reno, and 920 B,
Sparks.
Truckee River Gen Electric Co, 126 W 2d, Reno.
Wadsworth Light & Power Co, Wadsworth.

*ELECTRIC APPARATUS AND SUPPLIES.

Nevada Hardware & Supply Co, 209-215 Sierra, Reno.
Nevada Machinery & Electric Co, 121 N Virginia, Reno.
Reno Electrical Works, 225 N Center, Reno.

*ELECTRICAL MACHINERY.

Nevada Hardware & Supply Co, 209-215 Sierra, Reno.

Commercial Soap Co.

Our Soaps are Manufactured
from None but the Purest
and Best Material

Office and Factory
717 So. Virginia
Tel. Main 1398

Travel via OREGON SHORT LINE FOR ALL POINTS NORTHWEST

PALACE BAKERY All Kinds of Bakery Goods Ice Cream and Candies

E. L. BACON, Propr.

Wholesale and Retail

RENO, NEVADA

214

1913-14—R. L. POLK & CO'S

ELECTRICIANS.

Marvin O A & Co, 1230 B, Sparks.

EMPLOYMENT BUREAUS.

Francovich Sam, 18 E Commercial Row, Reno.
Japanese Employment Office, 139 W 3d, Reno.
Miller & Horgan, Commercial Row cor Center, Reno.

***EMBALMERS.**

Perkins, Gulling Co, 242 Sierra, Reno.

***ENGINEERS—MECHANICAL.**

Nevada Engineering Works, 4th and Surprise Valley rd, Reno.
Trent Engineering Co, 227 Lake, Reno.

***ENGINEERS—CONTRACTING.**

Lincoln F M Co, 225 N Virginia, Reno.

***ENGINEERS—MINING.**

Nevada Engineering Wks, 4th and Surprise Valley rd, Reno.

ENGRAVERS.

Nevada Press Co, Gazette Bldg, Reno.
Sierra Engraving Co, Top Floor Nixon Nat Bank Bldg, Reno.

EXPRESS COMPANIES.

Wells, Fargo & Co Express, 112 N Center, Reno and S P Depot
Sparks.

EXPRESS AND DRAYAGE.

(See also Transfer Companies).

Avansino A D, 114 W 1st, Reno.
Bianchini P P, 18th s w cor F.
Gentry Louis, 120 Commercial Row, Reno.
Lachman J J, 237 West, Reno.
Monroe W M, 637 N Center, Reno.
Peavine Transfer Co, 218 N Center, Reno.
Penrose, Wm, 411 W 9th, Reno.
Peyser C A, 840 S Center, Reno.
Ray L D, 1048 B, Sparks.
Silva M F, 319 Washington, Reno.
Union Transfer & Storage Co, Virginia cor Coml Row, Reno.
Van Billiard Thos, 17 Keystone av, Reno.

Standard Courses in Mining, Mechanical, Electrical and Civil Engineering

University of Nevada

Fredericksburg Beer

H. C. HEIDTMANN

251 RALSTON ST.

PHONE 109

RENO, NEVADA

CLASSIFIED BUSINESS DIRECTORY—1913-14.

215

FISH, OYSTERS AND GAME.

Palace Market, 1018 B, Sparks.

Reno Fish Mkt, 141 N Center, Reno.

Washoe Market, 145-147 N Virginia, Reno.

*FISHING TACKLE.

Nevada Hardware & Supply Co, 209-215 Sierra, Reno.

*FLORAL DECORATIONS.

Reno Florists, 226 N Virginia, Reno.

FLORISTS.

Eddy Floral Co, 17 W 2d, Reno.

Reno Florists, 226 N Virginia, Reno.

FLOUR.

Austin & Macpherson, 1114 B, Sparks.

FLOUR MILLS.

Reno Flour Mills, Winter cor Commercial Row, Reno.

Riverside Mill Co, East and 2d, Reno.

*FORESTRY, TREES AND SHRUBBERY.

Reno Nursery, W end Jones, Reno.

FOUNDERS AND MACHINISTS.

Nevada Engineering Works, 4th and Surprise Valley rd, Reno.

FREIGHT CLAIM BUREAUS.

Nevada Frt Claim Bureau, 138 N Center, Reno.

Nevada Engineering Works

IRON AND STEEL

GASOLINE ENGINES, PUMPS, TANKS AND MINING MACHINERY

ENGINEERS FOUNDERS MACHINISTS RENO, NEVADA

FOUR TRANSCONTINENTAL TRAINS EACH WAY DAILY

SOUTHERN PACIFIC CO.

Commercial Soap Co.

Our Soaps are Manufactured
from None but the Purest
and Best Material

Office and Factory
717 So. Virginia
Tel. Main 1398

JOIN THE RENO COMMERCIAL CLUB

AND DO YOUR PART TO UPBUILD THE CITY OF RENO AND THE STATE OF NEVADA

GET YOUR FRESH AND SALT MEATS AT THE
145-147 N. VIRGINIA ST.
RENO TEL. 429

WASHOE MARKET

216 1913-14—R. L. POLK & CO'S

FREIGHTERS.

Stater Wm, Gerlach.
Sartain A R, Gerlach.

FRUITS—WHOLESALE.

Ennis-Brown Co, 29 W Plaza, Reno.

FRUITS AND PRODUCE.

American Cash Grocery Co, 226 N Virginia, Reno.
Wood-Curtis Co, East cor Plaza, Reno.

*FUEL.

(See also Coal and Wood.)

Verdi Lumber Co, 3d and Vine, Reno.

*FUNERAL DESIGNS.

Reno Florists, 226 N Virginia, Reno.

*FUNERAL DIRECTORS.

Perkins, Gulling Co, 242-246 Sierra, Reno.

FURNISHED ROOMS.

(See also Hotels).

- Barcos E, 239 E Plaza, Reno.
- Bartlett Rose, 953 B, Sparks.
- Chance May E, 1406 B, Sparks.
- Clark A J, 130 E Commercial Row, Reno.
- Courtland The, 1040 B, Sparks.
- Crosswhite Jennie, 11 E Plaza, Reno.
- Etchbarren John, 207 N Center, Reno.
- Gallery F G, 4th s w cor Park, Reno.
- Glen Lyons Apts, 125 E 2d, Reno.
- Godfrey Annie, 353 N Virginia, Reno.
- Harriman House, 1511 B, Sparks.
- Hartsough A E, 321 Sierra, Reno.
- Hilborn, H M, 116 Ridge, Reno.
- Hotel Golden, 219 N Center, Reno.**
- Hotel Grand, 27 E 2d, Reno.
- Idaho The, 12 W Commercial Row, Reno.
- Jensen Adell, 359 N Virginia, Reno.
- Jensen J, Verdi.
- Lehrbuss, L E, 427 Evans av, Reno.
- McCrimmon Murdock, 339 6th, Sparks.
- McKissick Hotel, Corner Plaza and Sierra, Reno.**
- Pierce Eugene, 1016 B, Sparks.

FOR SUNNY CALIFORNIA TAKE

The Salt Lake Route

Reno Florists 226 No. Virginia St.
 Tel. 314 P.O. Box 851
 Choicest of Cut Flowers, Plants and Decorations

CLASSIFIED BUSINESS DIRECTORY—1913-14.

217

Pope Augusta, 321 11th, Sparks.
 Preuschoff Ferdinand, 1324 B, Sparks.
 Ray Hallie, 125 E 2d, Reno.
 Richelieu Hotel, 303 E 4th, Reno.
 Rio Vista Hotel, 602 B, Sparks.
 St Albans The, Virginia s e cor 4th, Reno.
 St Charles Apts, 236 N Virginia, Reno.
 Southern Pacific Club House, B and 9th, Sparks.
 Tilton J F, 306 E 4th, Reno.
 Toscano Hotel, 238 Lake, Reno.
 Van Norman Emma, 358 N Virginia, Reno.
 Virginia Hotel, 238 N Virginia, Reno.
 Walker Jonathan, 401 6th, Sparks.
 Whitten Lillian, 230 N Center, Reno.
 Williams E E, 239 N Center, Reno.

FURNITURE DEALERS.

Campbell Furniture Co, 121 E 2d, Reno.
Donnels & Steinmetz, Sierra cor 2d, Reno.
 Harmes W A, 131 E 2d, Reno.
 Shufelt & Riley, 216 Sierra, Reno.
 Sparks Furniture Co, 1118 B, Sparks.

FURNITURE REPAIRERS.

Davies T W, 24 W 4th, Reno.
 Harris & Branch, 1310 B, Sparks.

GAS COMPANIES.

Reno Power, Light & Water Co, 126-130 W 2d, Reno.

***GASOLINE STORAGE OUTFITS.**

Ridenour Fuel Co, 252 Mill, Reno.

***GENERAL CONTRACTORS.**

Gaston J E, 4th and Surprise Valley rd, Reno.

GENERAL STORES.

(See also Groceries).

Austin & Macpherson, 1114 B, Sparks.
 Blundell T H, Wadsworth.
 Dalton W E, Gerlach.
 Fish C A, Olinghouse.
 Golding W T, Nixon.
 Gray, Reid & Wright Co, Thoma-Bigelow Bldg, Reno.
 Griswold Eugene, Wadsworth.
 King Mrs S, Gerlach.
 Monta John, Wadsworth.
 Murdock W S, Gerlach.

American Cash Grocery Co. 226 N. Virginia St.
 Telephone 41
GROCERIES-FRUITS-VEGETABLES—THE BEST

Commercial Soap Co.

Our Soaps are Manufactured
 from None but the Purest
 and Best Material

Office and Factory
 717 So. Virginia
 Tel. Main 1398

Pierce-Bosquit Abstract & Title Co.

COMPLETE INDICES OF WASHOE COUNTY
209 I. O. O. F. BLDG.

PHONE 862



FINE
Portraits

F. P. DANN, Propr.
204 N. Virginia St.

PHOTOGRAPHY AND KODAK FINISHING

RIVERSIDE STUDIO

ALL CLASSES OF MINING AND OUTSIDE PANORAMIC PHOTOGRAPHY

218

1913-14—R. L. POLK & CO'S

GENERAL STORES—Contd.

Reno Cash Store, 351 N Virginia, Reno.
Reynolds J P, 724 B, Sparks.
Sauer & Kornmayer, Washoe.
Smith F S, Derby.
Thuesen & Olsen, Verdi.

GRANITEWARE.

See Tin and Graniteware.

GREENHOUSES.

Reno Florists, 226 N Virginia, Reno.

GROCERS—WHOLESALE.

Mitchell W I Co, 242½ E Commercial Row, Reno.
Reno Grocery Co, 432 N Virginia, Reno.

GROCERS—RETAIL.

American Cash Grocery Co, 226 N Virginia, Reno.
Austin & Macpherson, 1114 B, Sparks.
Bettles T W, 413 S Center, Reno.
Bradley J R Co, 1-9 W Plaza, Reno.
Campbell Frank, 361 N Virginia, Reno.
Chung Kee, 130 E 2d, Reno.
Clay Edwin, 134 W 2d, Reno.
Coffin & Lascombe, 309 Sierra, Reno.
Colorado Grocery, 25 W 2d, Reno.
Conant Bros, 19 E 2d, Reno.
Dormio Annie, 460 Evans av, Reno.
Hart W A, 629 N Virginia, Reno.
Humphrey Supply Co, 645 Sierra, Reno.
Liston & Watson, 427 Mill, Reno.
Martin W, 301 E 4th, Reno.
Meiss Louis, 126 N Virginia, Reno.
Munden R B, 28 Vine, Reno.
Novacovich Mer Co, 10 W Commercial Row, Reno.
Rathbun C H, 237 Sierra, Reno.
Reno Mer Co, 40 W Commercial Row, Reno.
Robison Mer Co, 1002 B, Sparks.
Semenza Tony, 1022 B, Sparks.
Semenza & Co, 25 E 2d, Reno.
Smyth H N, 133 E 2d, Reno.
Sonoma Valley Mer Co, 922 B, Sparks.
Sparks Grocery, 944 B, Sparks.
Washoe Grocery, 141 N Virginia, Reno.
Zolezzi D, 252 Lake, Reno.

J. E. GASTON

GENERAL CONTRACTOR
CONTRACT AND GENERAL JOBBING
Pattern Making and Model Building

FOURTH AND SURPRISE VALLEY ROAD

RENO, NEVADA

The Nixon National Bank Capital and Surplus
\$1,200,000
STABILITY COURTESY UNEXCELLED FACILITIES
Do Your Banking Business with the Largest Bank in the Intermountain Region

CLASSIFIED BUSINESS DIRECTORY—1913-14.

219

HAIRDRESSERS.

Haidt C M, apt B, Thoma-Bigelow Bldg, Reno.

HARDWARE DEALERS.

Austin & Macpherson, 1114 B, Sparks.
 Bradley J R Co, 1-9 W Plaza, Reno.
 Commercial Hdw Co, 24 W Commercial Row, Reno.
 Nevada Hardware & Supply Co, 209-215 Sierra, Reno.

A. H. MANNING, President

O. W. WARD, Vice-President

C. L. JAMES, Secretary

Nevada Hardware & Supply Co.

WHOLESALE AND RETAIL

Tin & Agate-
 ware, Stoves
 Ranges, Tents
 Roofings
 Assayers Supplies

MINING, MILL, ELECTRIC SUPPLIES & MACHINERY
HEAVY & SHELF HARDWARE

Paints & Oils
 Plumbing
 Supplies
 Lubricating
 Oils

209-215 SIERRA ST.
 RENO, NEVADA

Parrott M A, 209 N Virginia, Reno.
 Reno Mer Co, 40 W Commercial Row, Reno.
 Robison Mer Co, 1002 B, Sparks.

***HARDWOOD LUMBER.**

Nevada Hardware & Supply Co, 209-215 Sierra, Reno.

HARNESS MANUFACTURERS AND DEALERS.

Bools & Butler, 228 N Center, Reno.
 Bradley J R Co, 1-9 W Plaza, Reno.
 Reno Saddlery Co, 124 E Commercial Row, Reno.

HATTERS

Archambeault Damas, 2 Douglas al, Reno.
 Moss The Hatter, 240 N Virginia and 30 Douglas al, Reno.

HAY AND GRAIN

Reno Feed Co, 11 W Plaza, Reno.
 Verdi Lumber Co, 3d and Vine, Reno.
 Western Feed & Grain Co, 829 W 5th, Reno.

***HEATING AND VENTILATING.**

Nevada Hardware & Supply Co, 209-215 Sierra, Reno.

J. T. HAMMERSMARK
COLLECTOR

PHONE 1464

645 W. 6TH STREET

RENO, NEVADA

References: Farmers & Merchants Bank, Reno Evening Gazette, J. R. Bradley Co.

Commercial Soap Co.

Our Soaps are Manufactured
 from None but the Purest
 and Best Material

Office and Factory
 717 So. Virginia
 Tel. Main 1398

THRELKEL'S MOTOR SUPPLY HOUSE
FULL LINE AUTO SUPPLIES · Nevada Distributors for Cadillac

DIXON & MILLER

ATTORNEYS AT LAW

Rooms 2-3-4 Journal Building

Phone 1727

RENO, NEVADA

220

1913-14—R. L. POLK & CO'S

HIDES, PELTS AND FURS.

Bissinger & Co, 454 Eureka av, Reno.

HORSESHOERS.

See Blacksmiths.

HOSPITALS.

St Mary's Hospital, 234 Walnut, Reno.

*HOT WATER HEATING.

Reno Plumbing & Htg Co, 421 N Virginia, Reno.

*HOTEL AND RESTAURANT SUPPLIES.

Washoe Market, 145-147 N Virginia, Reno.

HOTELS.

(See also Furnished Rooms.)

Altoona Hotel, 359 N Virginia, Reno.
Butchers' Home, 4th s w cor Park, Reno.
B & W Hotel, B cor 6th, Sparks.
Clark A J, 130 E Commercial Row, Reno.
Columbus House, Wadsworth.
Commercial Hotel, 207 N Center, Reno.
Disobell & Vinning, Buffalo Meadows.
French Hotel, 220 N Center, Reno.
Golden Hotel, See Hotel Golden, Reno.
Golden Eagle Hotel, 321 Sierra, Reno.
Grand Central Hotel, 1 E Plaza, Reno.
Hotel Clarendon, 130 E Commercial Row, Reno.
Hotel Espanol, 239 E Plaza, Reno.
Hotel Golden, 219 N Center, Reno.

THE HOTEL GOLDEN



EUROPEAN

Largest in The State

Half Block from Depot

Phones in Rooms

Telephone 142

AUSTIN & MACPHERSON, SPARKS

Dealers in General Merchandise, Groceries, Hardware, Building Material

VERDI LUMBER CO.

MILLS AT VERDI

Retail Yards at

Reno, Fallon, Lovelock, Winnemucca, Elko, Tonopah and Goldfield

CLASSIFIED BUSINESS DIRECTORY—1913-14.

221

Hotel Golden Annex, 239 N Center, Reno.
Hotel Grand, 25 E 2d. Reno.
Hotel Hague, Lake nr W 2d, Reno.
Hotel McCormack, 114 E Commercial Row, Reno.
Hotel Nevada, 355 Lake, Reno.
Hotel Richelieu, E 4th cor Evans, Reno.
Hotel Superior, 306 E 4th, Reno.
Hotel Vendome, 230 N Center, Reno.
Hotel Verdi, Verdi.
Huffman M M, 303 E 4th, Reno.
Lusich Annex, 26 E 2d, Reno.
McKissick Hotel, Corner Plaza and Sierra, Reno.
Marlborough Hotel, 235 West, Reno.
Monroe Hotel, 752 N Center, Reno.
Nevada Hotel, 4th cor Lake, Reno.
Nevada House, Wadsworth.
Olinghouse Hotel, 31 W Plaza, Reno.
Overland Annex, 34 W 2d, Reno.
Overland Hotel, 100 E Commercial Row, Reno.
Phoenix, M L, Steamboat.
Rick's Resort, Verdi Road South of River, Reno.
Riverside Hotel, S Virginia, Reno.
Riverside Hotel, S Virginia, at Mill, Reno.
St Albans Hotel, 358 N Virginia, Reno.
Southerland Hotel, 353 N Virginia, Reno.
Southern Pacific Club House, B and 9th, Sparks.
Swiss American Hotel, 206 N Center, Reno.
Vendome Hotel, 230 N Center, Reno.
Ventura Hotel, 427 Evans Av, Reno.
Vernon House, 11 E Plaza, Reno.
Virginia Hotel, 238 N Virginia, Reno.
Wadsworth Hotel, Wadsworth.
Wallstab Hotel, 624 B, Sparks.
Walton Hotel, 11 W Plaza, Reno.
Ward & Smith, Buffalo Meadows.
Young's Hotel, 702 B, Sparks.

HOTEL COMPANIES.

Golden Hotel Co, 219 N Center, Reno.

*HOUSE FURNISHING GOODS.

Nevada Credit Co, 35 W Plaza, Reno.

ICE CREAM MANUFACTURERS.

Chism Ice Cream Co, w end 2d, Reno.

*ICE CREAM PARLORS.

Palace Bakery, 238 N Virginia, Reno.

**Travel via OREGON SHORT LINE
FOR ALL POINTS NORTHWEST**

Commercial Soap Co.

Our Soaps are Manufactured
from None but the Purest
and Best Material

Office and Factory
717 So. Virginia
Tel. Main 1398

ALL KINDS
R. L. POLK & CO.
SALT LAKE CITY

MAILING LISTS

PALACE BAKERY All Kinds of Bakery Goods Ice Cream and Candies

E. L. BACON, Propr.

Wholesale and Retail

RENO, NEVADA

222

1913-14—R. L. POLK & CO'S

ICE DEALERS.

Reno Ice Delivery Co, E 4th cor Alameda, Reno.

INSURANCE AGENTS—ACCIDENT.

Stotesbury J H, 2d cor Virginia over Week's Drug Store, Reno.

INSURANCE AGENTS—FIRE.

Bank of Nevada Savings & Trust Co, 247 N Virginia, Reno.

Byington & Hall, 9 w 2d, Reno.

Creelman W F, 150 N Virginia, Reno.

Peck & Sample Co, 14 E 2d, Reno.

Pollock Jas, 1122 B, Sparks.

Whitney Mae, 150 N Virginia, Reno.

INSURANCE AGENTS—HEALTH.

Stotesbury J H, 2d cor Virginia over Wesk's Drug Store, Reno.

INSURANCE AGENTS—LIFE.

Sterud Bros, 2 Masonic Temple, Reno.

Stotesbury J H, 2d cor Virginia over Wesk's Drug Store, Reno.

INSURANCE COMPANIES—ACCIDENT.

Continental Casualty Co, J H Stotesbury Dist Mgr, over Week's
Drug Store 2d cor Virginia, Reno.

INSURANCE COMPANIES—HEALTH.

Continental Casualty Co, J H Stotesbury Dist Mgr, Over Week's
Drug Store 2d cor Virginia, Reno.

INSURANCE COMPANIES—LIFE.

Mutual Life Insurance Co of New York, Sterud Bros Dist Supts, 2
Masonic Temple, Reno.

New York Life Ins Co, 4 I O O F Bldg, Reno.

Penn Mutual Life Ins Co, 404 I O O F Bldg, Reno.

INVESTMENTS.

Equitable Investment Co, 28 Gazette Bldg, Reno.

Interstate Mer & Trust Co, 406 Clay-Peters Bldg, Reno.

Oakland Inv Co, 400 Clay-Peters Bldg, Reno.

Reno Real Est & Inv Co, 14 W 2d, Reno.

Stearns E C & Co, 28 Gazette Bldg, Reno.

***IRON FOUNDERS.**

Nevada Engineering Works, 4th and Surprise Valley rd, Reno.

Standard Courses in Mining, Mechanical, Electrical and Civil Engineering

University of Nevada

Fredericksburg Beer

H. C. HEIDTMANN
 251 RALSTON ST. PHONE 109 RENO, NEVADA

CLASSIFIED BUSINESS DIRECTORY—1913-14.

223

The Mutual Life Insurance Company OF NEW YORK

Record of 1912

Admitted Assets	-	-	\$599,125,046.26
Policy Reserves	-	-	482,570,537.00
Total Income	-	-	86,446,513.74
Total Disbursements	-	-	71,672,098.91

Payments to policyholders, \$60,965,488.96, include dividends paid to the amount of \$15,006,280.25, while the sum of \$17,368,046.93 has been apportioned for dividends payable in 1913—an increase over the amount paid in 1912 of \$2,361,766.68, and a larger sum than has ever been apportioned for dividends in a single year by any other company in the world.

Room 2 Masonic Temple

Sterud Bros., Dist. Supts.

IRRIGATION PIPE AND SUPPLIES.

Nevada Metal Mfg Co, Plaza and Evans av, Reno.

JEWELERS.

- Butcher & Damon, 252 N Virginia, Reno.
- Edholm & Akin Co, 908 B, Sparks.
- Herz R & Bro, 259 N Virginia, Reno.
- Marymonts Jewelry Store, Virginia cor 2d, Reno.
- Pesce E C, 245 Lake, Reno.
- Radcliffe Lucius, 128 N Virginia, Reno.
- Reno Jewelry Co, 127 N Virginia, Reno.
- Wood I & Co, 45 E 2d, Reno.
- Youngren R M, 2-3 Nixon Nat Bank Bldg, Reno.

*JOB PRINTERS.

- Harper Bros, 64 Richards, Salt Lake City.
- Nevada Press Co, Gazette Bldg, Reno.
- Sutherland Wm, Basement I O O F Bldg Cor 2d and Center, Reno.

FOUR TRANSCONTINENTAL TRAINS EACH WAY DAILY
SOUTHERN PACIFIC CO.

Commercial Soap Co.
 Our Soaps are Manufactured from None but the Purest and Best Material
 Office and Factory
 717 So. Virginia
 Tel. Main 1398

**WHY Don't You?
Belong!**

**The Members of the Reno Commercial Club
Are Merchants, Professional and Mining Men**

WM. SUTHERLAND Commercial and Society
PRINTING
Basement I. O. O. F. Bldg. Cor. 2nd and Center Sts.
TEL. 56 RENO, NEV.

224

1913-14—R. L. POLK & CO'S

JUNK DEALERS.

Nevada Junk Co, Plaza cor Center, Reno.
Nevada Junk House, 546 E 4th, Reno.

JUSTICES OF THE PEACE.

Davis L J, City Hall, Reno.
Pollock Jas, 1122 B, Sparks.
Washeim David, Wadsworth.

LADIES' FURNISHINGS.

Kwong Chung Co, 102 N Center, Reno.
New Shop for Women, 119 N Virginia, Reno.
Unique Store Co, 135 N Virginia, Reno.

***LADIES TAILORS.**

Jacobs N W, 250 N Virginia, Reno.
Milcufsky Abe, 129 N Virginia, Reno.
New Idea Ladies Tailoring & Dressmaking, 15 W 2d, Reno.

***LANDS.**

Preston R M Co, 224 N Center, Reno.
Southern Pac Land Co, 47 E 2d, Reno.

LAUNDRIES.

Associated Laundries, 14 E 2d, Reno.
Canton Laundry, 200 Lake, Reno.
French Laundry, 627 Mill, Reno.
Handwork Laundry, 147 W 3d, Reno.
Kee Wah, 333 N Virginia, Reno.
Lace House French Laundry, 846 E, Sparks.
Lee Sue, 404 Evans av, Reno.
Mayatta M, Gerlach.
Quong Lung, 403 N Virginia, Reno.
Reno Steam Laundry Co, 229 Plaza, Reno.
Toms Laundry, 126 E 2d, Reno.
Troy Laundry, 23 High, Reno.
Wet Wash Laundry, 433 N Virginia, Reno.
Yokohama Laundry, 1302 B, Sparks.

LAWYERS.

Ayres & Gardiner, Journal Bldg, Reno.
Bartlett & Thatcher, 30 Gazette Bldg, Reno.
Boyd & Salisbury, 405 Clay-Peters Bldg, Reno.
Brown E L, 40 E Commercial Row, Reno.
Brown & Belford, 38 Gazette Bldg, Reno.

**FOR SUNNY
CALIFORNIA
TAKE**

The Salt Lake Route

Reno Florists 226 No. Virginia St.
 Tel. 314 P.O. Box 851
 Choicest of Cut Flowers, Plants and Decorations

CLASSIFIED BUSINESS DIRECTORY—1913-14.

225

- Burritt C H, 24 Gazette Bldg, Reno.
 Burton C F, Herz Bldg, Reno.
 Campbell J E, 18 Washoe County Bank Bldg, Reno.
 Cheney, Downer, Price & Hawkins, 139 N Virginia, Reno.
 Cheney E W, Cheney Bldg, Reno.
 Curler Benj, 218 N Virginia, Reno.
 Daley, J H, City Hall, Sparks.
 Danforth H D, 312 Clay-Peters Bldg, Reno.
Dixon & Miller, 2-3-4 Journal Bldg, Reno.
 Dodge & Barry, 302-307 Clay-Peters Bldg, Reno.
 Finch J D, 401 Clay-Peters Bldg, Reno.
 Frame J F, 228 N Virginia, Reno.
 Glynn Jas, 204 N Virginia, Reno.
 Griffin W E, 204 N Virginia, Reno.
 Hart F B, 18 Washoe Co Bank Bldg, Reno.
 Hartson D H, 27 Gazette Bldg, Reno.
 Hinkley L E C, 411 Clay-Peters Bldg, Reno.
 Hoyt & Gibbons, Herz Bldg, Reno.
 Huskey, Springer & Fee, 15 W 2d, Reno.
 Jones J B, 300 Clay-Peters Bldg, Reno.
 Jones W D, 201 Clay-Peters Bldg, Reno.
 Kelly C H, 543 Forest, Reno.
 Kennedy W M, 38 Gazette Bldg, Reno.
 Kepner T E, Journal Bldg, Reno.
 King F D, 1 Masonic Temple, Reno.
 Lunsford & Fowler, 411½ Clay-Peters Bldg, Reno.
 Mack O H, 150 N Virginia, Reno.
 Mack & Green, 221 I O O F Bldg, Reno.
 Massey W A, Clay-Peters Bldg, Reno.
 Milburn M, Columbia Bldg, Reno.
 Murray, T J, 25 Gazette Bldg, Reno.
 Orr J S, 219 I O O F Bldg, Reno.
 Painter A E, 16 Washoe Co Bank Bldg, Reno.
 Parker J S, 228 N Virginia, Reno.
 Parker J S, Quinn Bldg, Reno.
 Peart G B, 7 Thoma-Bigelow Bldg, Reno.
 Percy Hugh, 12 Washoe Co Bank Bldg, Reno.
 Pike & Gott, 40-43 Gazette Bldg, Reno.
 Seeds W P, 308 Clay-Peters Bldg, Reno.
 Smith A A, 301 Clay-Peters Bldg, Reno.
 Smith O J, 204 N Virginia, Reno.
 Stoddard, Moore & Woodburn, 13 Gazette Bldg, Reno.
 Summerfield & Richards, 1 Nixon Natl Bank Bldg, Reno.
 Sweeney & Morehouse, Nelson Bldg, Reno.
 Van Derwerker J L, 204 N Virginia, Reno.
 Virden W H, 404 N Virginia, Reno.
 Waldo H A, 218 N Virginia, Reno.
 Williams E L, 204 N Virginia, Reno.
 Wilson W T, 38 Gazette Bldg, Reno.
 Withers R G, 7-8 Washoe Co Bank Bldg, Reno.

Commercial Soap Co.

Our Soaps are Manufactured
 from None but the Purest
 and Best Material

Office and Factory
 717 So. Virginia
 Tel. Main 1398

American Cash Grocery Co. 226 N. Virginia St.
 Telephone 41
 GROCERIES-FRUITS-VEGETABLES—THE BEST

Pierce-Bosquit Abstract & Title Co.

Yours for Security in Title Phone 862 209 I. O. O. F. Bldg.

226

1913-14—R. L. POLK & CO'S



**FINE
Portraits**

RIVERSIDE STUDIO
F. P. DANN, Propr.
204 N. Virginia St.
ALL CLASSES OF MINING AND OUTSIDE PANORAMIC PHOTOGRAPHY • PHOTOGRAPHY AND KODAK FINISHING

LIGHT AND POWER COMPANIES.

Reno Power, Light & Water Co, 126-130 W 2d, Reno and 920 B, Sparks.
Wadsworth Light & Power Co, Wadsworth.

LIME, PLASTER AND CEMENT.

Reno Power, Light & Water Co, 126-130 W 2d, Reno and 920 B,
Verdi Lumber Co, 3d and Vine, Reno.

LIVE STOCK BREEDERS AND DEALERS.

Antelope Valley Land & Cattle Co, 1 Overland Hotel, Reno.
Nevada & California L & L S Co, Golden Hotel, Reno.
Disobell A L, Buffalo Meadows.
H C Cattle Co, 1 Overland Hotel, Reno.
Moffat & Humphrey Bros, 1 Overland Hotel, Reno.
Nevada Land & Live Stock Co, 1 Overland Hotel, Reno.
Palo Alto Land & Live Stock Co, 1 Overland Hotel, Reno.
Smith J H, Buffalo Meadows.
Sutherland Geo, 439 Sierra, Reno.
Union Land & Cattle Co, 1 Overland Hotel, Reno.
Vinning Charles, Buffalo Meadows.
Ward J M, Buffalo Meadows.
Willey A C, 515 4th, Reno.

LIVERY, FEED AND SALE STABLES.

Chance W H, 1028 E 4th, Reno.
Crosby J F, Wadsworth.
Overland Livery & Sales Stables, 232 Lake, Reno.
Smith F S, Derby.
Riverside Stables, 6th and Evans av, Reno.
Sparks Livery & Transfer Co, 1202 B, Sparks.
Star Livery Stables, 439 W 5th, Reno.
Washoe Livery Stables, 346 Evans av, Reno.
West 2d St Saddle Horse Livery, 327 W 2d, Reno.
Woods E A, Gerlach.

LOANS.

American Securities Co, Washoe.
Peck & Sample Co, 14 E 2d, Reno.

LOCKSMITHS.

Howard C A, 34 E 2d, Reno.

*LOOSE LEAF SYSTEMS.

Nevada Press Co, Gazette Bldg, Reno.

J. E. GASTON

**GENERAL CONTRACTOR
CONTRACT AND GENERAL JOBBING
Pattern Making and Model Building**

FOURTH AND SURPRISE VALLEY ROAD

RENO, NEVADA

The Nixon National Bank

Capital and Surplus
\$1,200,000

STABILITY COURTESY UNEXCELLED FACILITIES
Do Your Banking Business with the Largest Bank in the Intermountain Region

CLASSIFIED BUSINESS DIRECTORY—1913-14.

227

LUMBER MANUFACTURERS AND DEALERS.

Feather River Lbr Co, 327 Thoma, Reno.
Fresno Flume & Lumber Co, 400 Clay-Peters Bldg, Reno.
Henderson & Longton, 343 E 6th, Reno.
Pierson Mill & Lumber Co, 335 E 4th, Reno.

Pierson Mill & Lumber Co.

C. G. PIERSON, PROPR.

Lumber and Building Materials, Sash, Door
and Mill Work a Specialty

OFFICE 335 E. Fourth St. TEL. 754
MILL 335 E. Fifth St.

Res. Phone 1432

RENO, NEV.

Reno Mill & Lumber Co, 722 E 4th, Reno.
Union Lumber Co, 401 E 6th, Reno.
Verdi Lumber Co, 3d and Vine, Reno.

VERDI LUMBER CO.

Lumber and Building Material
Coal, Wood, Hay and Grain

Wagons and Implements

Lowest Prices — Best Service

3RD AND VINE STS.

PHONE 855

*MACHINISTS.

(See also Founders and Machinists)..

Lane Bros, 401 Church 1a, Reno.
Nevada Engineering Works, 4th and Surprise Valley rd, Reno.

*MACHINERY.

Mountain Machy Co, 110 E Commercial Row, Reno.
Nevada Engineering Works, 4th and Surprise Valley rd, Reno.

The Reno Evening Gazette

NEVADA'S
GREATEST
NEWSPAPER

CLEAN JOURNALISM AND HONEST ADVERTISING

Commercial Soap Co.

Our Soaps are Manufactured
from None but the Purest
and Best Material

Office and Factory
717 So. Virginia
Tel. Main 1398

DIXON & MILLER

ATTORNEYS AT LAW

Rooms 2-3-4 Journal Building

Phone 1727

RENO, NEVADA

228

1913-14—R. L. POLK & CO'S

THRELKEL'S MOTOR SUPPLY HOUSE
FULL LINE AUTO SUPPLIES · Nevada Distributors for Cadillac

*MALTSTERS

Reno Brewing Co Inc, 4th cor Spokane av, Reno.

MANUFACTURERS' AGENTS.

General Sales Co, 19-20 Gazette Bldg, Reno.

Kline W G, 217 N Virginia, Reno.

Mitchell W I & Co, 242 Commercial Row, Reno.

MARBLE AND GRANITE WORKS.

Barrett Marble & Granite Co, 307 E 4th, Reno.

Western Marble & Granite Co, 40 E Commercial Row, Reno.

MEATS—WHOLESALE.

Armour & Co, E 4th cor Alameda, Reno.

Cudahy Packing Co, 242 E Commercial Row, Reno.

Nevada Packing Co, E 4th cor Alameda, Reno.

Reno Meat Co, 36 W Commercial Row, Reno.

Swift & Co, 530½ W Commercial Row, Reno.

Virginia Market, 229 S Virginia, Reno.

MEAT MARKETS.

California Market, 355 N Virginia, Reno.

Caresola & Sons, Wadsworth.

Fontaine E S, 425 Mill, Reno.

Frong Louie, Wadsworth.

Humphrey Supply Co, 645 Sierra, Reno.

Lievre E S, 142 Ralston, Reno.

National Cash Mkt, 26 W 2d, Reno.

Palace Meat Market, 1018 B, Sparks.

Reno Meat Co, 36 W Commercial Row, Reno.

Sauer Geo, 227 N Virginia, Reno.

Sauer & Kornmayer, Washoe.

Union Market, 133 E 2d, Reno.

Virginia Market, 229 Virginia, Reno.

Vogliotte E, 243 Lake, Reno.

Washoe Market, 145-147 N Virginia, Reno.

Western Hotel Supply Co, 145-147 N Virginia, Reno.

MEDICAL REMEDIES

Oxypathor Institute, 144 Sierra, Reno.

Viava Co, 109 Colonial Apts, Reno.

MEN'S FURNISHINGS.

Curnow T H, 223 N Virginia, Reno.

Gazin W H & Son, 1042 B, Sparks.

Toggerly The, 928 B, Sparks.

AUSTIN & MACPHERSON, SPARKS

Dealers in General Merchandise, Groceries, Hardware, Building Material

VERDI LUMBER CO.

Local Yards 3rd
and Vine Sts.
RENO, - NEVADA

LUMBER, FUEL, FEED, IMPLEMENTS Etc. Best Prices and Service Phone 855

CLASSIFIED BUSINESS DIRECTORY—1913-14.

229

CHAS. MADISON, Propr.

P. O. Box 761

Western Hotel Supply Co.

WHOLESALE AND RETAIL

Hotel and Restaurant Supplies



Fresh and Salt Meats
Fish and Poultry

Phone 429

145-147 N. VIRGINIA ST. RENO, NEV.

MESSENGER SERVICE.

Cupid Messenger Service, 212 N Virginia, Reno.

*MILK AND CREAM—WHOLESALE

Crescent Creamery, Verdi rd, Reno.

*MILL WORK

Pierson Mill & Lumber Co, 335 E 4th, Reno.

MILLINERS.

Boyd Mrs J H, 41 W 2d, Reno.
Burns C E, 132 N Virginia, Reno.
Fredericks Millinery Co, 227 N Virginia, Reno.
Goodwin M F & Co, Masonic Temple, Reno.
Phelon S F, 115 N Liberty, Reno.

MILLWRIGHTS.

Davies T W, 24 W 4th, Reno.

Travel via OREGON SHORT LINE FOR ALL POINTS NORTHWEST

Commercial Soap Co.

Our Soaps are Manufactured
from None but the Purest
and Best Material

Office and Factory
717 So. Virginia
Tel. Main 1398

PALACE BAKERY

All Kinds of Bakery Goods
Ice Cream and Candies

E. L. BACON, Propr.

Wholesale and Retail

RENO, NEVADA

230

1913-14—R. L. POLK & CO'S

*MINERAL WATERS AND SPRINGS.

Diamond Mineral Spgs Water Co, Holcomb cor Mann, Reno.
Noama Springs Mineral Co, S Virginia rd, Reno.
Reno Mineral Water Co, 141 W 4th, Reno.

MINING COMPANIES.

Abundancia Mines Co, 204 N Virginia, Reno.
Bargo Mining & Milling Co, 24 Gazette Bldg, Reno.
Bear Dog Mining Co, 91 N Virginia, Reno.
Bonanza Ledge Mines Co, 301 I O O F Bldg, Reno.
Buckeye Buster Mining Co, 91 N Virginia, Reno.
Buckhorn-Humboldt Mining Co, Herz Bldg, Reno.
Buckhorn Mines Co, Herz Bldg, Reno.
Buster Mining Co, 91 N Virginia, Reno.
Codd Mines Co, 416 Clay-Peters Bldg, Reno.
Cortez Con Mines Co, 312 Clay-Peters Bldg, Reno.
Cyclone Mining Co, 217 Clay-Peters Bldg, Reno.
Donnelly Mountain Mining Co, Gerlach.
Earlham Con Mining Co, 308 Clay-Peters Bldg, Reno.
Eastern Star Ext M Co, 400 Clay-Peters Bldg, Reno.
Fairview Con Mining Co, Herz Bldg, Reno.
Fink & Mahoney M & M Co, Jumbo.
Francis-Mohawk Mining & L Co, 217 N Virginia, Reno.
Genesee Valley Copper Co, 250 Lake, Reno.
Golden Gate M Co, 228 N Virginia, Reno.
Granite Creek Lead-Silver M Co, 300 Clay Peters Bldg, Reno.
Ground Hog Mining Co, 91 N Virginia, Reno.
Hercules Con Mining Co, 1 Overland Hotel, Reno.
Iron Hat Mining Co, 91 N Virginia, Reno.
Limerick Con Mines Co, 308 Clay-Peters Bldg, Reno.
Louisiana Cons Mining Co, Journal Bldg, Reno.
McKenzie D Mining Co, 217 N Virginia, Reno.
Mazuma Hills Mining Co, 217 Clay-Peters Bldg, Reno.
Mt Tenabo Mining Co, 24 Gazette Bldg, Reno.
Mountain Meadows Copper Co, 250 Lake, Reno.
Nevada Buster Co, 91 N Virginia, Reno.
Nevada Hills Mining Co, Herz Bldg, Reno.
Nevada Rochester M Co, 28 W 2d, Reno.
Oneota-Nevada G M Co, 400 Clay-Peters Bldg, Reno.
Ore Monte Mining Co, 91 N Virginia, Reno.
Pyramid Con Mining Co, 302 Clay-Peters Bldg, Reno.
Red Metals Co, 16 Washoe Co Bank Bldg, Reno.
Reno-Peavine Mines Co, Journal Bldg, Reno.
Rochester Hills Mining Co, 416 Clay-Peters Bldg, Reno.
Rochester-Humboldt Mining Co, 40 Gazette Bldg, Reno.
Rochester Limerick Mines Co, 308 Clay-Peters Bldg, Reno.
Rochester Lincoln Hill G & S M Co, 12 Washoe Co Bank Bldg, Reno.
Rochester St Valentine M Co, 12 Washoe Co Bank Bldg, Reno.
Rochester-Weaver Mining Co, Herz Bldg, Reno.

Standard Courses in Liberal Arts, Agriculture, General Science

University of Nevada

Fredericksburg Beer

H. C. HEIDTMANN

251 RALSTON ST.

PHONE 109

RENO, NEVADA

CLASSIFIED BUSINESS DIRECTORY—1913-14.

231

Sierra Range Copper Co, 250 Lake, Reno.
Silver Shield Mining Co, 400 Clay-Peters Bldg, Reno.
Silver State Mining & Leasing Co, 301 Clay-Peters Bldg, Reno.
Sleeping Beauty Mining Co, 91 N Virginia, Reno.
State Line Mine, Purdys.
Tohoquo Mining Co, 217 Clay-Peters Bldg, Reno.
T & B West Comstock Mining Co, Journal Bldg, Reno.
Unionville Mining Co, 228 N Virginia, Reno.
Washington & Nevada Dev Co, Jumbo.
Western Mineral Co, 204 N Virginia, Reno.

*MINING ENGINEERS.

Constable Jas, 40 E Commercial Row, Reno.
Lloyd & Simkins, 408 Clay-Peters Bldg, Reno.
Siebert F J, Herz Bldg, Reno.

*MINING MACHINERY.

Nevada Hardware & Supply Co, 209-215 Sierra, Reno.

MINING OPERATORS.

Arkell Edwin, 206 Clay-Peters Bldg, Reno.
Cafferetta & Segale, Olinghouse.
Cornilison R, Derby.
Dalzell E C, 11-12 Journal Bldg, Reno.
Dixon W E, Olinghouse.
Ingalls, Heaton & Co, 91 N Virginia, Reno.
Leete Syndicate, 441 N Virginia, Reno.
Smither J T, 11 Nixon Nat Bank Bldg, Reno.
Wedekind Mines Co, Journal Bldg, Reno.
Wingfield Geo, Herz Bldg, Reno.

*MINING SUPPLIES.

Nevada Hardware & Supply Co, 209-215 Sierra, Reno.

*MORTGAGE LOANS.

Peek & Sample Co Inc, 14 E 2d, Reno.

*MOTORS.

Lincoln F M Co, 225 N Virginia, Reno.

MUSIC TEACHERS.

Blum Sophia, 426 Lake, Reno.
Corris W E, 222 Maple, Reno.
Filley Mae, McKissick Hotel, Reno.
Hymer Anna, 118 W 4th, Reno.
Krall Philip, 122 Maple, Reno.
Nevada School of Music, 236 W Commercial Row, Reno.

Commercial Soap Co.

Our Soaps are Manufactured
from None but the Purest
and Best Material

Office and Factory
717 So. Virginia
Tel. Main 1398

THE SAFE AND QUICK WAY IS VIA THE
SOUTHERN PACIFIC CO.

JOIN THE RENO COMMERCIAL CLUB

AND DO YOUR PART TO UPBUILD THE CITY OF RENO AND THE STATE OF NEVADA

Western Hotel Supply Co. WASHOE MARKET
CHAS. MADISON, Proprietor
TEL. 429 P. O. BOX 761
Wholesale and Retail Hotel & Restaurant Supplies, Fresh & Salt Meats, Fish & Poultry
145-147 N. VIRGINIA ST. - - - RENO

232

1913-14—R. L. POLK & CO'S

MUSIC TEACHERS—Contd.

Rennick Beth, McKissick Hotel, Reno.
Reno Conservatory of Music, 356 West, Reno.
Rousseau M E, 134 Elm, Reno.
Sauer Mrs Geo, 356 West, Reno.
Tebbetts Mary, 431 Lake, Reno.
Toombs Eliz, 937 B, Sparks.

MUSIC AND MUSICAL MERCHANDISE.

Emporium of Music, 3 N Virginia, Reno.

NEWS DEALERS.

Epperson N B, 916 B, Sparks.

NEWSPAPERS.

Nevada Mines & Farms, 20 E 2d, Reno.
Nevada State Journal, 20 E 2d, Reno.
Reno Evening Gazette, 129 N Center.
Sparks Tribune, B cor 11th, Sparks.

NOTARIES PUBLIC.

Ayres A D, Journal Bldg, Reno.
Boyd J T, 405 Clay-Peters Bldg, Reno.
Brown G S, 38 Gazette Bldg, Reno.
Burritt C H, 24 Gazette Bldg, Reno.
Byington F J, 9 W 2d, Reno.
Dixon J B, Journal Bldg, Reno.
Fee E T, 15 W 2d, Reno.
Gott R A, 43 Gazette Bldg, Reno.
Green G S, 221 I O O F Bldg, Reno.
Jepson M E, Verdi.
Jones W D, 201 Clay-Peters Bldg, Reno.
Kennedy W M, 38 Gazette Bldg, Reno.
Kepner T E, Journal Bldg, Reno.
Kerr N S, 683 Nevada, Reno.
King F D, 1 Masonic Temple, Reno.
Mack C E, 221 I O O F Bldg, Reno.
Mack O H, 1-2 Martin Bldg, Reno.
Moore M B, 13 Gazette Bldg, Reno.
Morehouse H V, 217 N Virginia, Reno.
Norton H L, Sheepshead.
Painter A E, 16 Washoe Co Bank Bldg, Reno.
Percy Hugh, 12 Washoe Co Bank Bldg, Reno.
Pike L F, 40-43 Gazette Bldg, Reno.
Read J T, 11 Nixon Nat Bank Bldg, Reno.
Richards Robt, Nixon Nat Bank Bldg, Reno.
Salisbury A N, 405 Clay-Peters Bldg, Reno.
Shewalter A R, Hotel Golden, Reno.

Only 24 $\frac{1}{2}$ Hours Between Salt Lake and Los Angeles
— VIA **The Salt Lake Route** —

Reno Florists 226 No. Virginia St.
 Tel. 314 P.O. Box 851
 Choicest of Cut Flowers, Plants and Decorations

CLASSIFIED BUSINESS DIRECTORY—1913-14.

233

Stoddard R C, 13 Gazette Bldg, Reno.
 Virden W H, 404 N Virginia, Reno.
 Woodburn Wm jr, 13 Gazette Bldg, Reno.

NOTIONS.

(See also Dry Goods).

Brookin C J, 340 N Virginia.
 Roberts & Sherman, 33 W 2d, Reno.
 Woolworth F W Co, 136 N Virginia, Reno.

***NOVELTY WORKS.**

Davies T W, 24 W 4th, Reno.
 Hielscher P A, 332 N Virginia, Reno.

NURSERYMEN.

Reno Nursery, W end Jones, Reno.

NURSES.

Ahler Nevadah, 560 Lake, Reno.
 Becker Lucy, 933 19th, Sparks.
 Berger Olga B, 22 Thoma-Bigelow Bldg, Reno.
 Blum S G, 426 Lake, Reno.
 Burne May 135½ Pickard pl, Reno.
 Butterfield Clara, 419 Flint, Reno.
 Butterfield M E, 419 Flint, Reno.
 Collinson Lyde, 725 W 4th, Reno.
 Cunningham E L, McKissick Hotel, Reno.
 Daley M I, Saturno Apts, Reno.
 Doty F A, 243 Granite, Reno.
 Evans M E, 35 W 8th, Reno.
 Goupil Leah, 318 10th, Sparks.
 Holten May, 409 12th, Sparks.
 Hoskins Kate, 632 Chestnut, Reno.
 Kelly Hattie, McKissick Hotel, Reno.
 Kinney May, 228 Mill, Reno.
 Reigelhuth Kate, 543 Lake, Reno.
 Spink R J, 22 Thoma-Bigelow Bldg, Reno.
 Strickler M C, 711 N Center, Reno.

OCULISTS AND AURISTS.

(See also Physicians).

Brown H A, Washoe Co Bank Bldg, Reno.

***OIL BURNERS.**

Ridenour Fuel Co, 252 Mill, Reno.

Commercial Soap Co.

Our Soaps are Manufactured
 from None but the Purest
 and Best Material

Office and Factory
 717 So. Virginia
 Tel. Main 1398

American Cash Grocery Co. 226 N. Virginia St.
 Telephone 41
 GROCERIES-FRUITS-VEGETABLES—THE BEST

Pierce-Bosquit Abstract & Title Co.

Yours for Security in Title Phone 862 209 I. O. O. F. Bldg.



234

1913-14—R. L. POLK & CO'S

*OIL BURNING PLANTS.

Lincoln F M Co, 225 N Center, Reno.

OIL COMPANIES.

Nevada Home Oil Co, 91 N Virginia, Reno.
Reno Oil Co, 420 Evans av, Reno.

*OIL DEALERS.

Ridenour Fuel Co, 252 Mill, Reno.
Union Oil Co, E end 4th, Reno.

*OILS, FUEL AND CRUDE.

Ridenour Fuel Co, 252 Mill, Reno.

*OILS—ROAD.

Ridenour Fuel Co, 252 Mill, Reno.

OPTICIANS.

Gasho Chas, 34 E 2d, Reno.
Koch J B, 241 N Virginia, Reno.
Koch J B, 259 N Virginia, Reno.
Nevada Optical Co, 34 E 2d, Reno.
Nixon E J, 10 Masonic Temple, Reno.
Taylor W E, 236 N Virginia, Reno.

ORE BUYERS AND SHIPPERS.

Western Ore Purchasing Co, 8 Gazette Bldg, Reno.

OSTEOPATHS.

Linder C I, 158 N Virginia, Reno.

PAINTERS—CARRIAGE.

Standard Painting Co, 608 E 4th, Reno.

PAINTERS—HOUSE AND SIGN.

Eclipse Dec Co, 216 N Virginia, Reno.
Porteous Decorative Co, Masonic Temple Bldg, Reno.
Reno Wall Paper & P Co, 127 W 2d, Reno.

PAINTS, OILS AND GLASS.

Austin & Macpherson, 1114 B, Sparks.
Commercial Hdw Co, 24 W Commercial Row, Reno.
Nevada Hardware & Supply Co, 209-215 Sierra, Reno.
Porteous Decorative Co, Masonic Temple Bldg, Reno.
Robison Merc Co, 1002 B, Sparks.

J. E. GASTON

GENERAL CONTRACTOR
CONTRACT AND GENERAL JOBBING
Pattern Making and Model Building

FOURTH AND SURPRISE VALLEY ROAD

RENO, NEVADA

RIVERSIDE STUDIO
F. P. DANN, Propr.
204 N. Virginia St.
ALL CLASSES OF MINING AND OUTSIDE PANORAMIC PHOTOGRAPHY - PHOTOGRAPHY AND KODAK FINISHING

FINE
Portraits

The Nixon National Bank

Capital and Surplus
\$1,200,000

STABILITY COURTESY UNEXCELLED FACILITIES
Do Your Banking Business with the Largest Bank in the Intermountain Region

CLASSIFIED BUSINESS DIRECTORY—1913-14.

235

PATTERNMAKERS.

Gaston J E, 4th and Surprise Valley rd, Reno.

PHOTOGRAPHERS.

Craftsman Studio, 119½ N Virginia, Reno.

Dann F P, 204 N Virginia, Reno.

Goodner W F, 217 N Virginia, Reno.

Oakland Studio, 227 N Virginia, Reno.

Riverside Studio, 204 N Virginia, Reno.

Steele Walter, 29 W 2d, Reno.

Wolbuck T C, 119½ N Virginia, Reno.

PHYSICIANS AND SURGEONS.

Ascher J A, 10th nr B, Sparks.

Bean J P, 106 Sierra, Reno.

Bemis O I, 744 S Virginia, Reno.

Bergstein Henry, 6 Virginia Hotel, Reno.

Bice B D, 1025 B, Sparks.

Brown H A, Washoe Co Bank Bldg, Reno.

Capps P G, Nixon.

Cunningham B F, Washoe Co Bank Bldg, Reno.

Dederer Carleton, 21 Mill, Reno.

Gerow J W, 2d s e cor Virginia, Reno.

Gibson S C, 10 Thoma-Bigelow Bldg, Reno.

Gregory E B, 22 Gazette Bldg, Reno.

Hamilton G B, 12 Masonic Bldg, Reno.

Hardy J B, 2d s e cor Virginia, Reno.

Hartzell R K, 4 Masonic Temple, Reno.

Hershiser A E, 441 W 1st, Reno.

Hitch V E, 25 E 2d, Reno.

Hood W H, 2-6 Gazette Bldg, Reno.

Jackman E A, Wadsworth.

Johnstone O P, Masonic Temple, Reno.

Ketchum W H, 211 I O O F Bldg, Reno.

Kistler W L, 1638 C, Sparks.

Lea J A, 610 S Center, Reno.

Lewis A P, 10 Masonic Temple, Reno.

Lewis J A, Nevada Hosp, Reno.

McCubbin H L, 354 W 4th, Reno.

McKenzie Geo, 14 Thoma-Bigelow Bldg, Reno.

McMaster A M, Saturno Apts, Reno.

Martin J P, 10 Washoe Co Bank Bldg, Reno.

Mooser C E, 104 Sierra, Reno.

Morrison S K, 2-6 Gazette Bldg, Reno.

Ostroff Henry, 202 I O O F Bldg, Reno.

Ostroff J H, 103 Wash, Reno.

Pickard J E, 231 Granite, Reno.

Pope G F, 22 Gazette Bldg, Reno.

Pritchard Maurice, 674 Chestnut, Reno.

Commercial Soap Co.

Our Soaps are Manufactured
from None but the Purest
and Best Material

Office and Factory
717 So. Virginia
Tel. Main 1398

J. T. HAMMERSMARK

COLLECTOR

PHONE 1464

645 W. 6TH STREET

RENO, NEVADA

References: Farmers & Merchants Bank, Reno Evening Gazette, J. R. Bradley Co.

THRELKEL'S MOTOR SUPPLY HOUSE
FULL LINE AUTO SUPPLIES Nevada Distributors for Cadillac

DIXON & MILLER

ATTORNEYS AT LAW

Rooms 2-3-4 Journal Building

Phone 1727

RENO, NEVADA

236

1913-14—R. L. POLK & CO'S

PHYSICIANS AND SURGEONS—Contd.

Rainard Geo, 560 Lake, Reno.
Redman J R, Ridge cor Hill, Reno.
Rees J T, Weck Bldg, Reno.
Robinson J L, 10 Masonic Temple, Reno.
Robinson M A, 25 E 2d, Reno.
Row W D, 942 B, Sparks.
St Clair Raymond, 205 I O O F Bldg, Reno.
Samuel W L, 4 Masonic Temple, Reno.
Tom Loo, 121 Front, Reno.
Walker M R, 14 Thoma-Bigelow Bldg, Reno.
Wilcox W S, Verdi.
Williamson E L, 25 E 2d, Reno.
Wullschleger A W H, 236 N Virginia, Reno.

PIANOS AND ORGANS.

Allen Wiley B Co, 214 Sierra, Reno.
Mariner J D Music House, 123 N Virginia., Reno.
Menardi Music Co, 214 Sierra, Reno.
Smith W G, 110 E 2d, Reno.

PLUMBERS, STEAM AND GAS FITTERS.

Allard & Allard, 1010 B, Sparks.
De Lay D A, 34 E 2d, Reno.
Genesy B J, 238 Sierra, Reno.
Hamp Thos & Co, 232 Sierra, Reno.
Lewis B M & Co, 17 W Plaza, Reno.,
McDermott J A, 125 E 2d, Reno.
Marvin O A & Co, 1230 B, Sparks.
Nevada Plumbing & Heating Co, 346 N Virginia, Reno.
Reno Plumbing & Heating Co, 421 N Virginia, Reno.
Savage Heating & Plumbing Co, 220 Lincoln al, Reno.
Simas Manuel, 24 Douglas al, Reno.
Smith C C, 344 Sierra, Reno.

*PLUMBERS' SUPPLIES.

Nevada Hardware & Supply Co, 209-215 Sierra, Reno.

*POOL AND BILLIARD HALLS.

(See also Billiard and Pool Halls).

Colorado Billiard Parlors, Upstairs 212 N Virginia, Reno.

*POULTRY DEALERS.

Palace Meat Market, 1018 B, Sparks.

AUSTIN & MACPHERSON, SPARKS

Dealers in General Merchandise, Groceries, Hardware, Building Material

VERDI LUMBER CO.

Local Yards 3rd
and Vine Sts.
RENO, - NEVADA

LUMBER. FUEL. FEED. IMPLEMENTS Etc. Best Prices and Service Phone 855

CLASSIFIED BUSINESS DIRECTORY—1913-14.

237

POWER COMPANIES.

Nevada Valley Power Co, 312 Clay-Peters Bldg, Reno.
Reno Power, Light & Water Co, 126 W 2d, Reno.
Wadsworth Light & Power Co, Wadsworth.

PRESSING AND REPAIRING.

Washoe County Cleaners, 100 N Center, Reno.

PRINTERS—BOOK AND JOB.

Harper Bros, 64 Richards, Salt Lake City.
Nevada Press Co, Gazette Bldg, Reno.
Reno Printing Co, 41 E 2d, Reno.
Sparks Tribune, B cor 11th, Sparks.
Sutherland Wm, Basement I O O F Bldg cor 2d and Center, Reno.
White Co, 3 N Virginia, Reno.

PRODUCE DEALERS.

Archibald B W, 307 Sierra, Reno.
Ennis-Brown Co, 29 W Plaza, Reno.
Nevada Pkg Co, E 4th cor Alameda, Reno.

PUBLIC STENOGRAPHERS

Collins K A, 91 N Virginia, Reno.
Sealy Bernice, 201 Clay-Peters Bldg, Reno.

PUBLISHERS

Howe C E Co, 208 S 4th, Philadelphia, Penn.
Nevada Press Co, Gazette Bldg, Reno.
Nevada State Journal Pub Co, 20 E 2d, Reno.
Polk R L & Co (Directory), 613-616 Dooly Bldg, Salt Lake City, U.
Reno Gazette Pub Co, Gazette Bldg, Reno.
Sparks Tribune, B cor 11th, Sparks.

RAILROADS

Nevada-California-Oregon Railway, 4th and East, Reno.
Reno Traction Co, E 4th nr Spokane, Reno.
Sierra & Mohawk Ry Co, East cor 4th, Reno.
Southern Pacific Co, 108 W 2d, Reno.

REAL ESTATE DEALERS

Byington & Hall, 9 W 2d, Reno.
Folsom L D Loan & T Co, 228 N Virginia, Reno.
Homestead Land & Building Co, I O O F Bldg, Reno.
Kirk T J, 40 Gazette Bldg, Reno.
Leete Syndicate, 441 N Virginia, Reno.
Long Valley Land & Dev Co, 14 E 2d, Reno.
Overland Realty Co, 47 E 2d, Reno.

Travel via OREGON SHORT LINE
FOR ALL POINTS NORTHWEST

Commercial Soap Co.

Our Soaps are Manufactured
from None but the Purest
and Best Material

Office and Factory
717 So. Virginia
Tel. Main 1398

PALACE BAKERY All Kinds of Bakery Goods Ice Cream and Candies

E. L. BACON, Propr.

Wholesale and Retail

RENO, NEVADA

238

1913-14—R. L. POLK & CO'S

REAL ESTATE DEALERS—Contd.

Peck & Sample Co, 14 E 2d, Reno.
Pollock Jas, 1122 B, Sparks.
Preston R M Co, 224 N Center, Reno.
Read J T, 11 Nixon Nat Bank Bldg, Reno.
Reno Estates Co, 7 Thoma-Bigelow Bldg, Reno.
Sierra Realty Co, 40 Gazette Bldg, Reno.
Sparks Realty Co, 1048 B, Sparks.
Stearns E C & Co, 28 Gazette Bldg, Reno.
Viriden W H, 404 N Virginia, Reno.
Watt W W, 158 N Virginia, Reno.
Wood F A & Co, 28 W 2d, Reno.

PECK & SAMPLE CO.

**REAL ESTATE AND INSURANCE
INVESTMENT AND LAND BROKERS**

Deal in Lands and City Property **NEVADA and CALIFORNIA**
Farm and Suburban Subdivisions - Stock Ranches
Timber Lands - Fruit and Garden Lands

14 East Second Street

RENO, NEVADA

***RENTALS**

Peck & Sample Co, 14 E 2d, Reno.
Stearns E C & Co, 28 Gazette Bldg, Reno.

***RESORTS**

Moana Springs Mineral Co, S Virginia rd, Reno.
Rick's Resort, Verdi Road South of River.

RESTAURANTS.

Arnold J P, 327 Sierra, Reno.
Arnold M J, 32 W 2d, Reno.
Barker T T, Verdi.
Bryan Chas, 106 Lake, Reno.
Camares & Capsaluris, 241 Lake, Reno.
Clement F G, 38 W 2d, Reno.
Comis Chris, 31 W 2d, Reno.
Frawley & Madden, 128 E Commercial Row, Reno.
Frong Louie, Wadsworth.
Grand Cafe, 33 E 2d, Reno.
Hoskins M S, 229 N Center, Reno.
Hung Fat, 136 E 2d, Reno.
Iriman Roy, 115 E 2d, Reno.

Standard Courses in Liberal Arts, Agriculture, General Science

University of Nevada

Fredericksburg Beer

H. C. HEIDTMANN

251 RALSTON ST.

PHONE 109

RENO, NEVADA

CLASSIFIED BUSINESS DIRECTORY—1913-14.

239

Kane's Cafe, 142 N Virginia, Reno.
Linkorritz A, 104 N Center, Reno.
Masuda Y, 13 E 2d, Reno.
Mineral Cafe, cor Douglas and Lincoln al, Reno.
Monarch Cafe, 225 N Virginia, Reno.
Owl Cafe, 232 N Virginia, Reno.
Piney Frank, Gerlach.
Riverside Hotel, S Virginia, Reno.
Schaefer Marie, 1024 B, Sparks.
Tanouye I, 38 E 2d, Reno.
Thomas Cafe, 202 Center, Reno.
Wallstab Hotel, 624 B, Sparks.
Zukerberg Louis, 223 Lake, Reno.

* ROAD HOUSES.

Rick's Resort, Verdi Road South of River, Reno.

* ROOFING.

Nevada Hardware & Supply Co, 209-215 Sierra, Reno.
Verdi Lumber Co, 3d and Vine, Reno.

* RUBBER STAMPS.

Nevada Press Co, Gazette Bldg, Reno.

RUG MAKERS AND DEALERS.

Alameda Rug Works, 25 Gazette Bldg, Reno.
Nevada Rug House, 257 N Virginia, Reno.

* SAFE DEPOSIT VAULTS.

Nixon National Bank, 247 N Virginia, Reno.

SALOONS

Alamo Saloon, 216 E 1st, Reno.
Alta Bar, 114 N Center, Reno.
Arena Athletic Club, 1203 E 4th, Reno.
Baldini A, 238 Lake, Reno.
Barcos E, 239 E Plaza, Reno.
Barker T T, Verdi.
Becker's Saloon, 34 W Commercial Row, Reno.
Bell J A, 310 E 4th, Reno.
Belli N, Franktown.
Bismarck The, 20 W Commercial Row, Reno.
Bloch Nels, 222 Sierra, Reno.
Bryant W S, 738 B, Sparks.
Budweiser The, 244 N Virginia, Reno.
Butler W F S, Gerlach.
Capitani & Maffi, 246 Lake, Reno.
Carroll The, 214 N Virginia, Reno.

THE SAFE AND QUICK WAY IS VIA THE
SOUTHERN PACIFIC CO.

Commercial Soap Co.

Our Soaps are Manufactured
from None but the Purest
and Best Material

Office and Factory
717 So. Virginia
Tel. Main 1398

**The Members of the Reno Commercial Club
Are Merchants, Professional and Mining Men
WHY Don't You? Belong!**

WM. SUTHERLAND Commercial and Society
PRINTING

Basement I. O. O. F. Bldg. Cor. 2nd and Center Sts.
TEL. 56 RENO, NEV.

240

1913-14—R. L. POLK & CO'S

SALOONS—Contd.

- Carter A S, 40 W Commercial Row, Reno.
- Ceccarelli & Picchi, 630 B, Sparks.
- Glausen & Jensen, 32 E Commercial Row, Reno.
- Coe E L, Verdi.
- Cottage Saloon, Wadsworth.
- Dreyer Chas, 20 E Commercial Row, Reno.
- Etchebarren John, 209 N Center, Reno.
- Finegold & Thickman, Wadsworth.
- Francovich Spiro, 16 E Commercial Row, Reno.
- Frank Saml, 225 N Virginia, Reno.
- Furco & Vogliotti, 146 E Commercial Row, Reno.
- Galletti & Olcese, 748 B, Sparks.
- Galli & Guilmelli, Verdi.
- Gardella D, 102 N Virginia, Reno.
- Gardella & Ronchetti, 641 C, Sparks.
- Giandini Rudolph, 260 S Lake, Reno.
- Giannotti Albert, 526 B, Sparks.
- Gianotti & Benetti, 1028 B, Sparks.
- Gerber E, 302 E 4th, Reno.
- Gretti E, 120 E Commercial Row, Reno.
- Harriman House, 1511 B, Sparks.
- Heidtmann H C, 231 N Virginia, Reno.
- Hogan Patrick, 23 W Plaza, Reno.
- Imes G W, S Virginia, Reno.
- Johnson S S, 11 W 2d, Reno.
- Justi W A, 24 E 2d, Reno.
- Kane's Cafe, 142 N Virginia, Reno.
- Lachapelle Eli, 8 E Commercial Row, Reno.
- Lozzeri A, Verdi.
- McGinity Lewis, Center cor Commercial Row, Reno.
- Maffi B, Verdi.
- Marmo & Figuni, 231 Lake, Reno.
- Milisich S B, 31 E 2d, Reno.
- Moffatt Bent, Gerlach.
- Monarch Saloon, 225 N Virginia, Reno.
- Mozzetti Jas, 303 Sierra, Reno.
- Murphy & Sather, 239 N Center, Reno.
- O'Connor Maurice, 1220 B, Sparks.
- O'Keefe Danl, 3 E Plaza, Reno.
- Ostrander J M, Gerlach.
- Overland Hotel, 100 E Commercial Row, Reno.
- Owl Bar, 232 N Virginia, Reno.
- Palace Saloon, Commercial Row cor Center, Reno.
- Parker A L & Co, 208 N Center, Reno.
- Phoenix M L, Steamboat.
- Pierce Eugene, 1016 B, Sparks.
- Poncia Jerry, 710 B, Sparks.
- Preston R M, 224 N Center, Reno.
- Preuschhoff Ferdinand, 1324 B, Sparks.

Only 24 $\frac{1}{2}$ Hours Between Salt Lake and Los Angeles —
— VIA **The Salt Lake Route**

Reno Florists 226 No. Virginia St.
 Tel. 314 P.O. Box 851
 Choicest of Cut Flowers, Plants and Decorations

CLASSIFIED BUSINESS DIRECTORY—1913-14.

241

Questa E F, Huffakers.
 Randrup Wm, 26 Douglas al, Reno.
Reno Wholesale Liquor Store, 241-247 N Sierra, Reno.
 Rex Resort, S Virginia extd, Reno.
Rick's Resort, Verdi Road South of River, Reno.
 Rio Vista Hotel 602 B, Sparks.
Riverside Hotel, S Virginia, Reno.
 Savery W T, Steamboat.
 Servante & Ravelli, 111 E 2d, Reno.
 Serval Fred, 220 N Center, Reno.
 Short & Johnson, Wadsworth.
 South Virginia Road House, S Virginia extd, Reno.
 Star Barrel House, 236 N Center, Reno.
 Steele J H, W 2d cor West, Reno.
 Strong W R, Gerlach.
 Tavern The, 224 N Center, Reno.
 Thyes & Reese, 16 W 2d, Reno.
 Tuttle Wm H, 263 N Virginia, Reno.
 Vera John, bet Reno and Sparks.
 Virginia Saloon, 106 N Virginia, Reno.
 Waldorf Cafe, 138 N Virginia, Reno.
 Wallstab Hotel, 624 B, Sparks.
 Wentworth & Co, 139 W 2d, Reno.
 Yanner & Gilpin, 26 E Commercial Row, Reno.
 Young's Hotel, 702 B, Sparks .

SALT MANUFACTURERS AND DEALERS

Christensen & Nelson, Sheepshead.

***SASH AND DOORS**

Pierson Mill & Lumber Co, 335 4th, Reno.

***SAVINGS BANKS**

Bank of Nevada Savings & Trust Co The, 247 N Virginia, Reno.
 Farmers and Merchants Nat Bank, 2d cor Center, Reno
 Nixon National Bank, 247 N Virginia, Reno.

SAW MILLS

Longabaugh Saml, Ophir.
 Verdi Lumber Co, Verdi.

***SCALP AND HAIR SPECIALISTS**

Felix C, 211 I O O F Bldg, Reno.

***SCENIC ARTISTS**

Riverside Studio, 204 N Virginia, Reno.

Commercial Soap Co.

Our Soaps are Manufactured
 from None but the Purest
 and Best Material

Office and Factory
 717 So. Virginia
 Tel. Main 1398

American Cash Grocery Co. 226 N. Virginia St.
 Telephone 41
GROCERIES-FRUITS-VEGETABLES—THE BEST

Pierce-Bosquit Abstract & Title Co.

COMPLETE INDICES OF WASHOE COUNTY
209 I. O. O. F. BLDG.

PHONE 862

242

1913-14—R. L. POLK & CO'S



**FINE
Portraits**

RIVERSIDE STUDIO
F. P. DANN, Propr.
204 N. Virginia St.
ALL CLASSES OF MINING AND OUTSIDE PANORAMIC PHOTOGRAPHY - PHOTOGRAPHY AND KODAK FINISHING

SECOND HAND GOODS

Harris & Branch, 1310 B, Sparks.
Reno Second Hand Store, 48 E 2d, Reno.

SEWING MACHINES

Singer Sewing Machine Co, 28 W 2d, Reno.
White Sewing Machine Co, 335 Sierra, Reno.

SHOE SHINERS

Brown Jos, 258 N Virginia, Reno.
Green Benj, 208 N Virginia, Reno.

SHOES—RETAIL DEALERS.

Berquist Chas, 22 W Commercial Row, Reno.
Cleator-Dexter Co, 147 N Virginia, Reno.
Reno Shoe Factory, 206 N Virginia, Reno.
Sunderlands, 219 N Virginia, Reno.

SHOES—MAKERS AND REPAIRERS

Commercial Shoe Shop, 30 W Commercial Row, Reno.
Herman Frank, 706 B, Sparks.
Majors B C, 1132 B, Sparks.
Miller Morris, 210 N Center, Reno.
Picchi B, 802 B, Sparks.
Reno Shoe Factory, 206 N Virginia, Reno.
Skinner T B, 208 Sierra, Reno.
Spina & Granata, 30 W Commercial Row, Reno.

*SIGN PAINTERS AND WRITERS

(See also Painters).

Murry J J, 230 Lincoln al, Reno.
Nevada Adv Co, Masonic Temple Bldg, Reno.

SMELTERS

Reno Smelting & Refining Co, S P Tracks bet Reno and Sparks.

SOAP MANUFACTURERS

Commercial Soap Co, 717 S Virginia, Reno.

*SODA AND MINERAL WATERS

Wieland Bottling & Soda Works, 251 Ralston, Reno.

SPORTING GOODS

Morton Bros, 12 E 2d, Reno.

J. E. GASTON

FOURTH AND SURPRISE VALLEY ROAD

GENERAL CONTRACTOR
CONTRACT AND GENERAL JOBBING
Pattern Making and Model Building
RENO, NEVADA

The Nixon National Bank

Capital and Surplus
\$1,200,000

STABILITY COURTESY UNEXCELLED FACILITIES
Do Your Banking Business with the Largest Bank in the Intermountain Region

CLASSIFIED BUSINESS DIRECTORY—1913-14.

243

STATIONERS

See Booksellers and Stationers.

*STEAM LAUNDRIES).

(See also Laundries).

Reno Steam Laundry Co, 229 Plaza, Reno.

STOCK YARDS.

Reno Stock Yards, E 4th, Reno.

*STOCKS AND BONDS

Stearns E C & Co, 28 Gazette Bldg, Reno.

STONE QUARRIES

High Street Rock Crushing Co, 651 Elko av, Reno.

STORAGE WAREHOUSES

Flanigan Warehouse Co, 4th and Eureka av, Reno.

STOVES AND RANGES

Commercial Hardware Co, 24 W Commercial Row, Reno.

Harris & Branch, 1310 B, Sparks.

Nevada Hardware & Supply Co, 209-215 Sierra, Reno

TAILORS

Alderman Louis, Riverside Hotel, Reno.

Baird Gavin, 15 E 2d, Reno.

Clink Morris, 32 E 2d, Reno.

Gladstein J, 245 Lake, Reno.

Jacobs C, 119 E 2d, Reno.

Jacobs N W, 250 N Virginia, Reno.

Jacobs & Abrams, 206 N Center, Reno.

Lavoie J P, 308 E 4th, Reno.

Moss The Hatter, 240 N Virginia, Reno.

Nelson Kjeld, 916 B, Sparks.

Nevada Tailoring Co, 216 N Center, Reno.

Washoe County Cleaners, 100 N Center, Reno.

*TAILORS—LADIES'

New Idea Ladies' Tailoring & Dressmaking, 15 W 2d, Reno.

TAMALE MANUFACTURERS

Bello J M, 220 Sierra, Reno.

TEAS, COFFEES AND SPICES

Nevada Tea Store, 136 W 2d, Reno.

Commercial Soap Co.

Our Soaps are Manufactured
from None but the Purest
and Best Material

Office and Factory
717 So. Virginia
Tel. Main 1398

The Reno Evening Gazette

NEVADA'S
GREATEST
NEWSPAPER

CLEAN JOURNALISM AND HONEST ADVERTISING

DIXON & MILLER

ATTORNEYS AT LAW

Rooms 2-3-4 Journal Building

Phone 1727

RENO, NEVADA

244

1913-14—R. L. POLK & CO'S

PETER CALVERAS

GUS GAMOS

WASHOE COUNTY CLEANERS

CALVERAS & GAMOS, Proprs.

All Kinds of Tailoring, Altering and Repairing of Gents Garments
Ladies Garments Refitted, Relined and Remodeled

FANCY DRESSES FRENCH DRY CLEANED

Clothing called for and Delivered — Prices Reasonable

100 N. CENTER ST.

PHONE 1353

TELEGRAPH AND TELEPHONE COMPANIES

Bell Tel Co of Nevada, 150 N Virginia, Reno.

Postal Tel Com Cable Co, 28 E 2d, Reno.

Western Union Tel Co, 132 N Center, Reno, S P General Office
Bldg, Sparks.

THEATRES

Grand Theatre, 132 N Virginia, Reno.

Majestic Theatre, Front cor Center, Reno.

Orpheum Theatre, 1036 B, Sparks.

Wigwam Theatre, 37 W 2d, Reno.

*TIN AND GRANITEWARE.

Austin & Macpherson, 1114 B, Sparks.

Nevada Hardware & Supply Co, 209-215 Sierra, Reno.

TIN, COPPER AND SHEET IRON WORKERS..

Allard & Allard, 1010 B, Sparks.

Hamp Thos & Co, 232 Sierra, Reno.

Nevada Hardware & Supply Co, 209-215 Sierra, Reno.

Nevada Sheet Metal Wks, 320 Morrill, Reno.

Reno Cornice & Sheet M Wks, Plaza cor Evans av, Reno.

*TOILET ARTICLES.

Commodore Drug Co, 1126 B, Sparks.

*TOILET SOAPS.

Commercial Soap Co, 717 S Virginia, Reno.

AUSTIN & MACPHERSON, SPARKS

Dealers in General Merchandise, Groceries, Hardware, Building Material

THRELKEL'S MOTOR SUPPLY HOUSE
FULL LINE AUTO SUPPLIES
Nevada Distributors for Cadillac

VERDI LUMBER CO.

MILLS AT VERDI

Retail Yards at

Reno. Fallon. Lovelock, Winnemucca, Elko, Tonopah and Goldfield

CLASSIFIED BUSINESS DIRECTORY—1913-14.

245

TRANSFER COMPANIES.

(See also Express and Drayage.)

Nevada Transfer Co, 2d sw cor Lake, Reno.
Sparks Livery & Transfer Co, 1202 B, Sparks.

TRUST COMPANIES.

Bank of Nevada Savings & Trust Co, 247 N Virginia, Reno.
Federal Trust Co, 204 N Virginia, Reno.
Nevada Trust Co, 302 Clay-Peters Bldg, Reno.

*TYPEWRITER REPAIRERS.

Coleman D H, 3 N Virginia, Reno.

UNDERTAKERS.

Groesbeck & O'Brien Co, W 2d cor West av, Reno.
Perkins-Gulling Co, 242 Sierra, Reno.

UPHOLSTERERS.

Brainen Harry, 124 N Center, Reno.

*VEGETABLES.

American Cash Grocery Co, 226 N Virginia, Reno.

*VETERINARY HOSPITALS.

Peter Ellis, 535 Evans av, Reno.

VETERINARY SURGEONS.

Bamberger G E, 30 California av, Reno.
Peterson Ellis, 535 Evans av, Reno.

ELLIS PETERSON, M. D. V.

VETERINARIAN

GRADUATE OF HARVARD UNIVERSITY, 1897

Office and Infirmary, 535 Evans Ave., Phone 323

Residence, 103 Mill Street

Phone 320

RENO, NEVADA

Travel via **OREGON SHORT LINE**
FOR ALL POINTS NORTHWEST

Commercial Soap Co.

Our Soaps are Manufactured
from None but the Purest
and Best Material

Office and Factory
717 So. Virginia
Tel. Main 1398

PALACE BAKERY All Kinds of Bakery Goods Ice Cream and Candies

E. L. BACON, Propr.

Wholesale and Retail

RENO, NEVADA

246

1913-14—R. L. POLK & CO'S

***VOCALISTS.**

Huesman Beatrice, 131 Stevenson, Reno.

VULCANIZERS.

Reno Vulcanizing Wks, 356 N Sierra, Reno.

WALL PAPER.

Eclipse Decorating Co, 216 N Virginia, Reno.

Porteous Decorative Co, Masonic Temple Bldg, Reno.

Reno Wall Paper & Paint Co, 127 W 2d, Reno.

WATCHMAKERS.

See Jewelers.

WATER COMPANIES.

Reno Power, Light & Water Co, 126-130 W 2d, Reno.

***WINES AND LIQUORS.**

(See also Saloons.)

Alpine Winery, 28 W Commercial Row, Reno.

Frank Bros Co, 230 N Virginia, Reno.

Reno Wholesale Liquor Store Inc, 241-247 Sierra, Reno.

Reno Wholesale Liquor Store

INCORPORATED

Wholesale Wines, Liquors and Cigars

247 Sierra St.

Telephone 239

RENO, NEVADA

***WIRE AND WIRE FENCING.**

Nevada Hardware & Supply Co, 209-215 Sierra, Reno.

***WOOD AND COAL.**

(See also Coal and Wood.)

Verdi Lumber Co, 3d and Vine, Reno.

Standard Courses in Mining, Mechanical, Electrical and Civil Engineering

University of Nevada

Fredericksburg Beer

H. C. HEIDTMANN

251 RALSTON ST.

PHONE 109

RENO, NEVADA

CLASSIFIED BUSINESS DIRECTORY—1913-14.

247

Names Appearing in Black Letters

in this Directory represent the ENERGY AND PUSH of the city, and it is a pleasure for the publishers of the Directory to have the opportunity to make the public acquainted with them through our pages. Those in BLACK LETTERS are the people who ACCOMPLISH THE WONDERS in business here and make the city what it is. They recognize and support all public necessities and things needful to improve and serve a city. They are NOT DRONES and SPONGES who never support anything, and thereby gain by others' hard work and money. When you PATRONIZE THOSE IN BLACK LETTERS you patronize men and firms who will patronize you in the same broad manner in which you patronize them.

Commercial Soap Co.

Our Soaps are Manufactured
from None but the Purest
and Best Material

Office and Factory
717 So. Virginia
Tel. Main 1398

FOUR TRANSCONTINENTAL TRAINS EACH WAY DAILY

SOUTHERN PACIFIC CO.

ROWLAND HALL

BOARDING AND DAY SCHOOL FOR GIRLS
FIRST AVE. AND A ST. SALT LAKE CITY

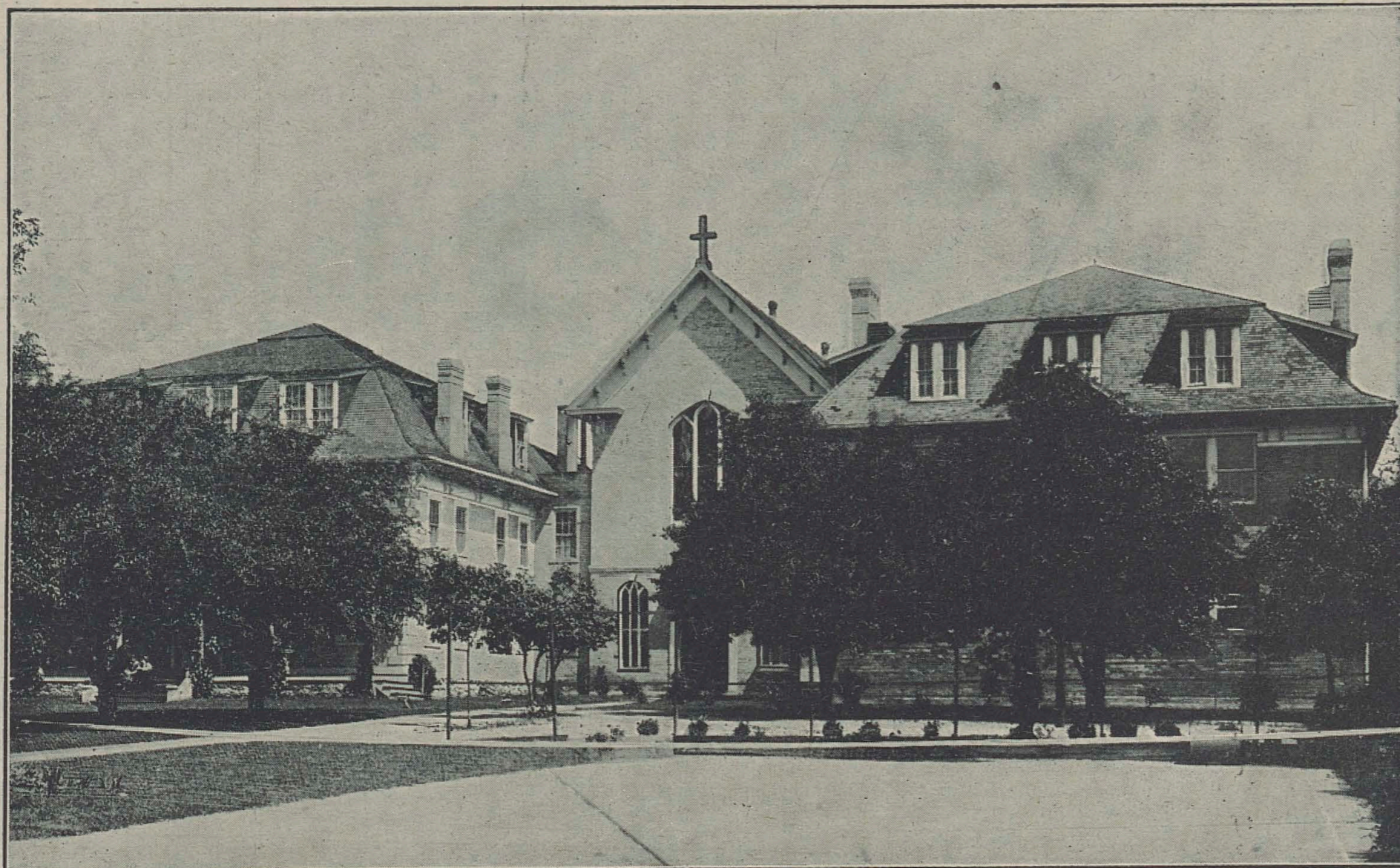

Primary, Preparatory and
Academic Grades.

Fine Musical advantages.

Under charge of the
Episcopal Church.

Certificate admits to Smith,
Vassar and Wellesley
Colleges.

For Information apply to
Miss Georgiana Humphreys

Principal Rowland Hall

Telephone Wasatch 824.

SOUTHERN PACIFIC COMPANY

The Safe and Quick Way. One of the Great Railroads of the World. Four Transcontinental Trains Each Way Daily. Automatic Electric Block Signals. Steel Bridges. Ninety Pound Steel Rail. Rock Ballast.

Inquire of Agents or

CHAS. S. FEE, Passenger Traffic Manager, San Francisco

J. M. FULTON, A. G. F. & P. A., RENO, NEVADA

UNIVERSITY OF NEVADA



STANDARD COURSES IN

LIBERAL ARTS AGRICULTURE EDUCATION
GENERAL SCIENCE MINING ENGINEERING
MECHANICAL ENGINEERING
ELECTRICAL ENGINEERING
CIVIL ENGINEERING

UNIVERSITY LIBRARY

APR 8 1917

RENO, NEVADA

Riverside Hotel

H. J. GOSSE, MGR.



A Real Hotel in a Real Town
and a Real State

**FIRST CLASS THROUGHOUT
A TRIAL WILL CONVINC**

South Virginia St.

Free Bus to and from all Trains

Reno, Nevada

SP. Coll.
K 849
R44
A17
1913-14

RICK'S RESORT



PHONE 1384

RICK DE BERNARDI, PROPR.

Most Picturesque and Scenic Drive out of Reno on Verdi Road. South of the Truckee River. A Specialty of Chicken Dinners at all hours. Banquet and Private Parties a Specialty. Rooms and Board at Moderate Rates. Finest of Wines, Liquors and Cigars. Best of Service.

NEVADA HARDWARE & SUPPLY CO.

Mining, Mill, Electric Supplies and Machinery, Heavy and Shell Hardware
209-215 Sierra Street RENO, NEVADA

New Idea Ladies Tailoring & Dressmaking
WM. KAUFFMAN, Manager
15 W. Second RENO

247 Sierra St.

Telephone 239

Reno Wholesale Liquor Store

INCORPORATED

**Wholesale Wines, Liguors
and Cigars**

RENO, " " " " NEVADA

DONNELS & STEINMETZ

INCORPORATED

**FURNITURE,
CARPETS, CURTAINS**

Telephone 664

Second and Sierra Streets

RENO, NEVADA

Loose Leaf Work
of all Kinds

Steel Die Embossed
Stationery

THE NEVADA PRESS COMPANY

INCORPORATED

**Printers, Bookbinders and
Stationers**

Copper and Zinc Engraving
of all Kinds

RENO, NEVADA

P. J. SHEA
Phone 493

F. E. CLOCK
Phone 1816

Clock & Shea
**CONTRACTORS
AND BUILDERS**

651 Elko Avenue

RENO, NEVADA

E. C. STEARNS & CO. Real Estate Brokers
28 Gazette Bldg., Tel. 1714 RENO