

12/10/98

United States Department of the Interior



Bureau of Land Management

Carson City Field Office
5665 Morgan Mill Road
Carson City, NV 89701
Phone: (702)885-6000

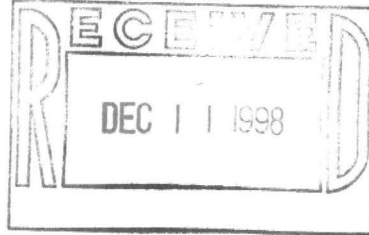

In Reply Refer To:
4110
(NV-03200)

December 10, 1998

Dear Interested Party:

The Carson City Field Office is in the process of renewing ten year grazing permits on three Allotments (refer to attached maps). They are the Parker Butte (Circle Bar-N Ranch), Olinghouse (Jack Bassett), and Desert Mountain (John Stanley) Allotments.

There will be no changes in the total number of animal unit months of specified grazing, authorized period of use, kind of livestock, or class of livestock. The terms and conditions have been modified to comply with the Standards and Guidelines established by the Sierra Front-Northwestern Great Basin Resource Advisory Council. If you have any information pertaining to these proposed actions, please provide it prior to December 28, 1998.

*Desert Mtn
HORSE Mtn
HMA
Aml 23*

*OLINGHOUSE
PAH RAH '01*

Sincerely,

Peter A. Raffetto
Rangeland Management Specialist
Renewable Resources
Carson City Field Office

Enclosures:

1. Map of Parker Butte Allotment.
2. Map of Olinghouse Allotment.
3. Map of Desert Mountain Allotment.

DESERT MOUNTAIN ALLOTMENT

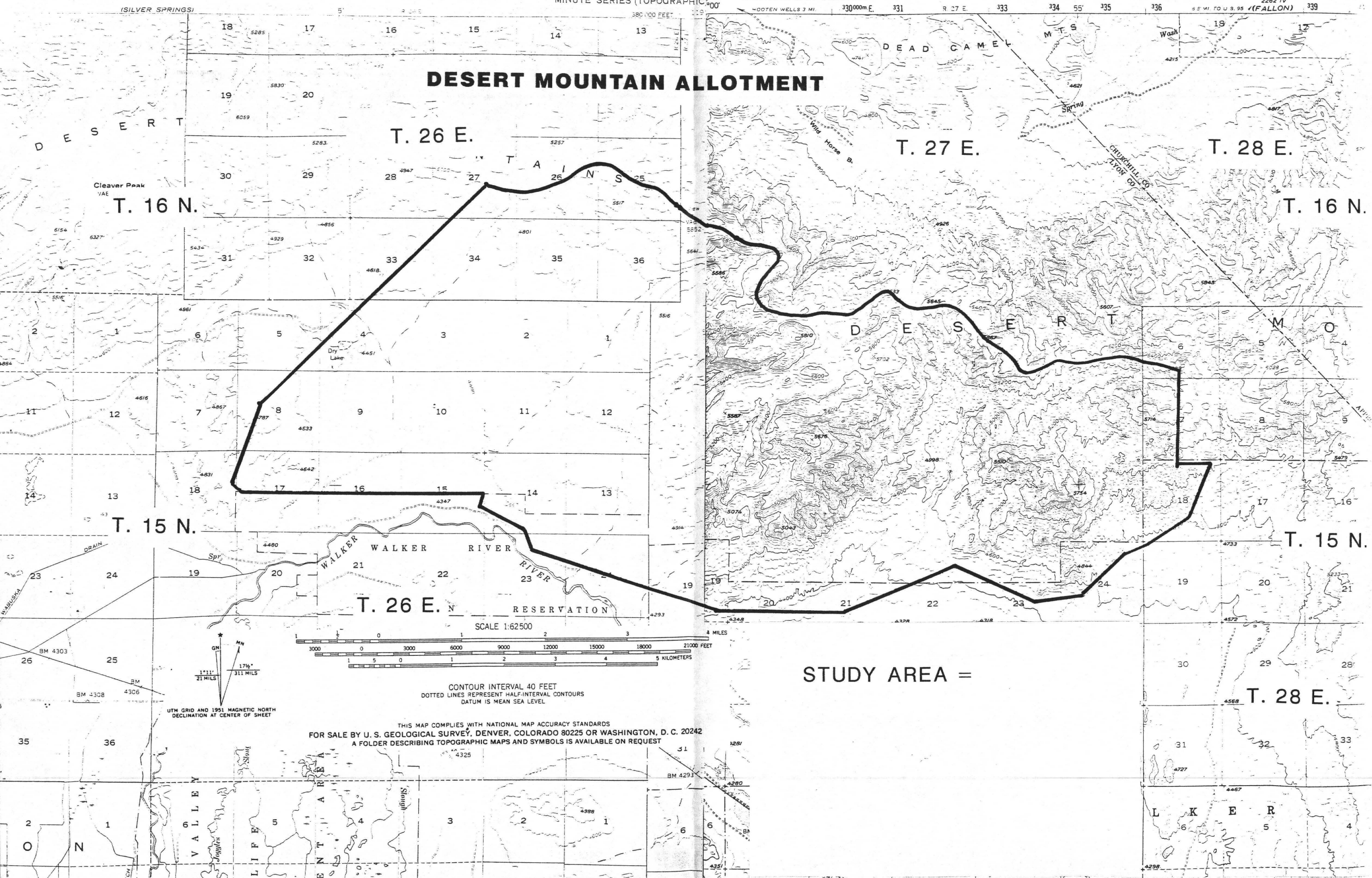

STUDY AREA =

THIS MAP COMPLIES WITH NATIONAL MAP ACCURACY STANDARDS
FOR SALE BY U. S. GEOLOGICAL SURVEY, DENVER, COLORADO 80225 OR WASHINGTON, D. C. 20242
A FOLDER DESCRIBING TOPOGRAPHIC MAPS AND SYMBOLS IS AVAILABLE ON REQUEST

PARKER BUTTE ALLOTMENT

ALLOTMENT BOUNDARY = 

STUDY SITE = 

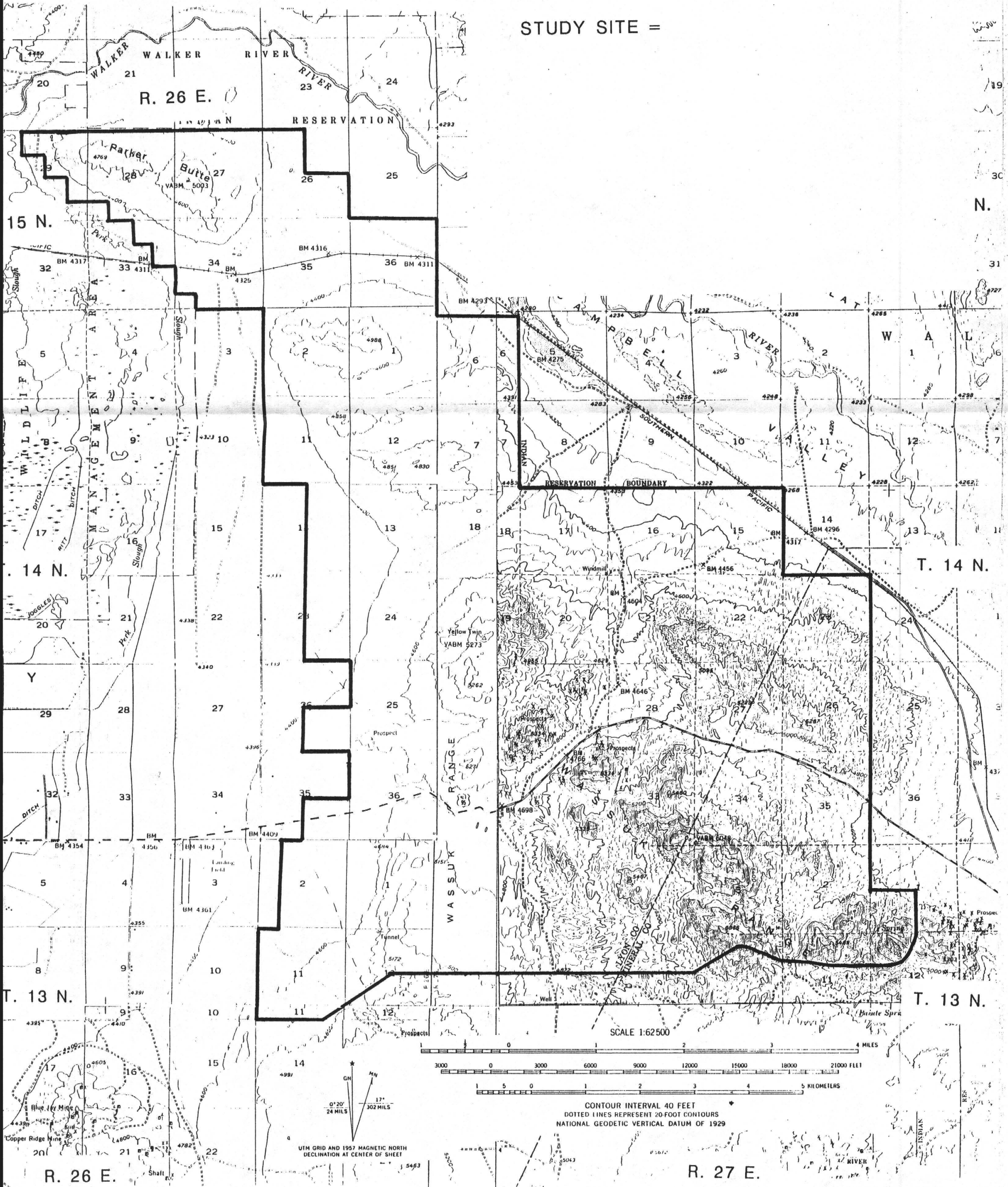

R. 26 E.

R. 27 E.

19
30
N.

31

16

7

11

13

1

2

3

4

5

6

7

8

9

10

11

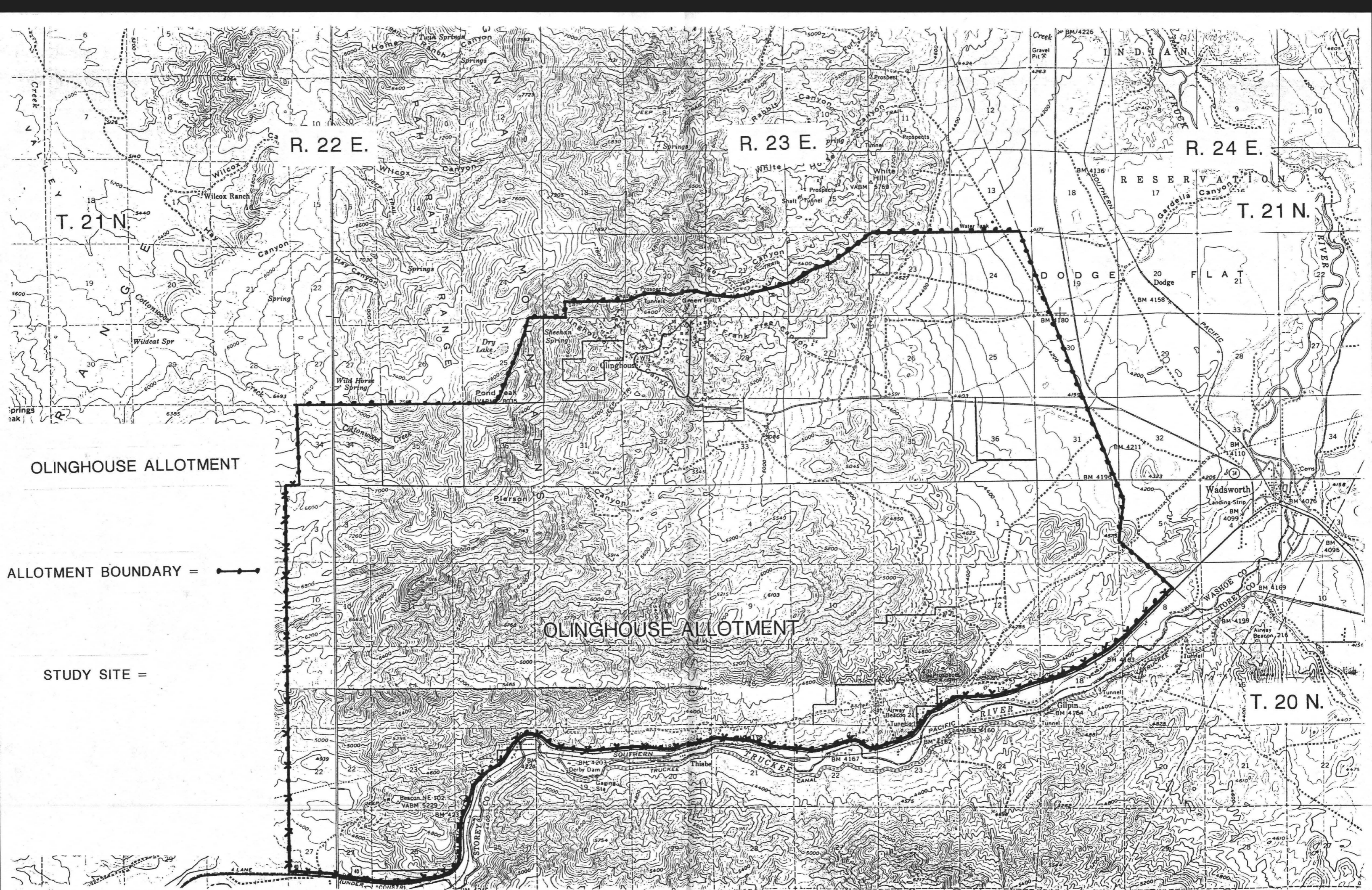

OLINGHOUSE ALLOTMENT

OLINGHOUSE ALLOTMENT

ALLOTMENT BOUNDARY = 

STUDY SITE = 

RESERVATION

DODGE FLAT

T. 20 N.

T. 21 N.

R. 22 E.

R. 23 E.

R. 24 E.

T. 21 N.

RANGE

Wadsworth

WASHOE CO

STOREY CO

TRUCKEE RIVER

SOUTHERN TRUCKEE CANAL

prings
ak

LANE

UNDER CONSTR