



United States Department of the Interior

BUREAU OF LAND MANAGEMENT

Carson City Field Office
5665 Morgan Mill Rd.
Carson City, NV 89701
(702) 885-6000

In Reply Refer To:

4110
(NV032)

OCT 23 1998

Dear Interested Public:

The Carson City Field Office is renewing Richard C. Huntsberger's Term Permit. It involves the grazing use in the Churchill Canyon Allotment.

A Final Multiple Use Decision was issued on August 18, 1995. There will be no changes in the total number of animal unit months of specified livestock grazing, authorized period of use, kind of livestock, or class of livestock. The terms and conditions have been modified to comply with the Standards and Guidelines established by the Sierra Front-Northwestern Great Basin Resource Advisory Council. If you have any information pertaining to this proposed action, please provide it prior to October 31, 1998.

Sincerely,

Robert R. Mead
Rangeland Management Specialist
Renewable Resources

Enclosures (1)

1. Map of the Churchill Canyon Allotment

Mid Elevation
North Pasture

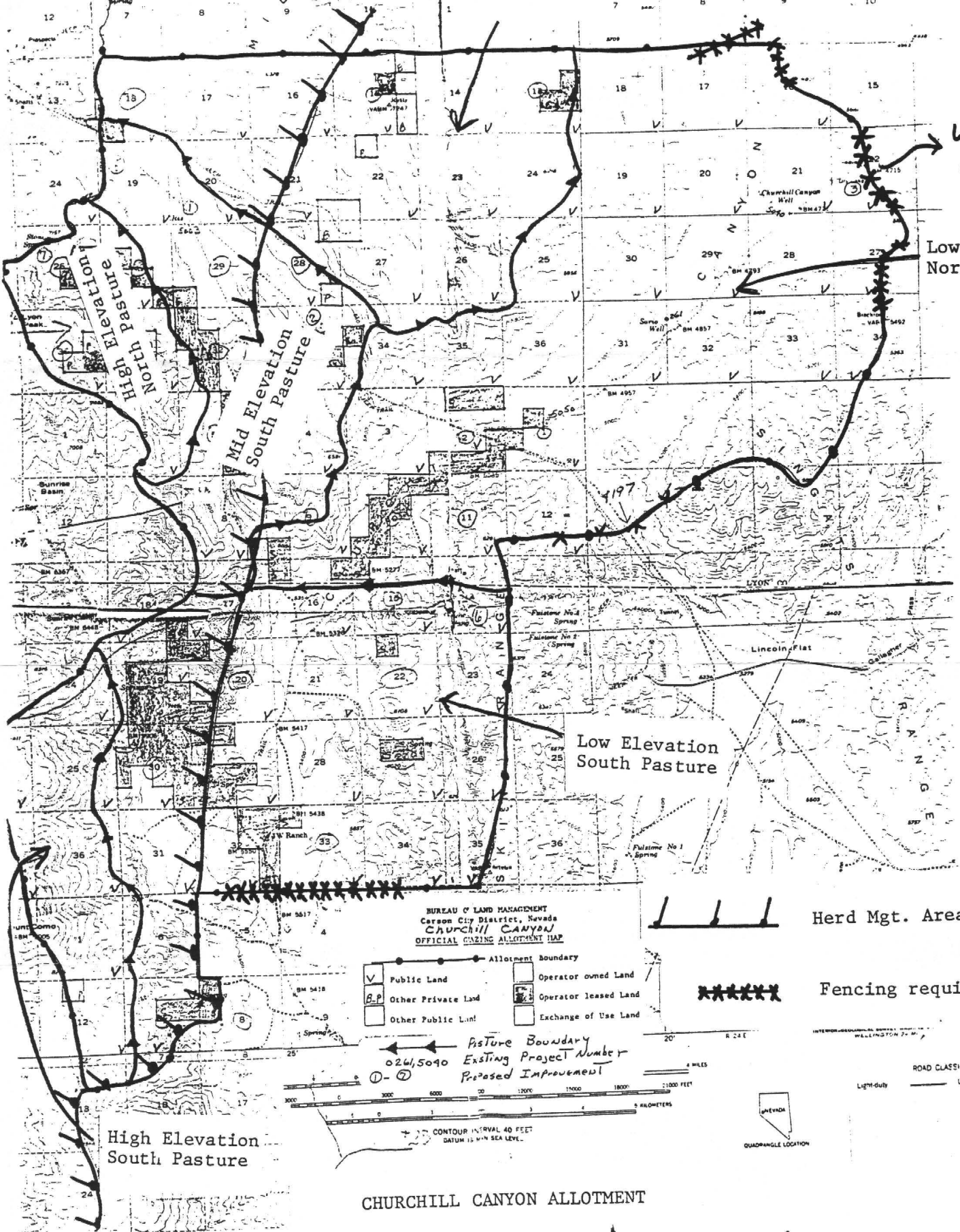

Wabuska
6 miles
T.15N.

Low Elevation
North Pasture

T.14N

Low Elevation
South Pasture

High Elevation
South Pasture

BUREAU OF LAND MANAGEMENT
Carson City District, Nevada
CHURCHILL CANYON
OFFICIAL GAZING ALLOTMENT MAP

●	●	●	●
●	●	●	●
V	Operator owned Land	Operator leased Land	Exchange of Use Land
B.P.	Other Private Land		
□	Other Public Land		



Herd Mgt. Area Boundary



Fencing required

← PASTURE BOUNDARY
024,5090 Existing Project Number
①-⑦ Proposed Improvement

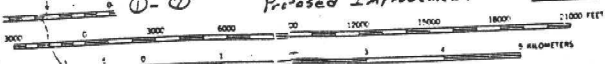

CONTOUR INTERVAL 40 FEET
DATUM IS M.S.L.



CHURCHILL CANYON ALLOTMENT

R23E

R24E