

3/6/01

L



**United States Department of the Interior**  
**Bureau of Land Management**  
**Carson City Field Office**  
 5665 Morgan Mill Road  
 Carson City, Nevada 89701  
 (775) 885-6100  
<http://www.nv.blm.gov>



In Reply Refer To:  
 4130  
 (NV-03200)

MAR - 6 2001

Dear Interested Public:

The Carson City Field Office is considering two actions related to livestock grazing. The first is the construction of a three-mile fence dividing the Lincoln Flat Allotment into two use areas (refer to enclosed maps). This project relates to the management action from the Singatse Mountain Range Multiple Use Decision (June 2000) allowing the permittee to improve livestock distribution through the use of range improvement projects. The project will be funded by the permittee.

The second action is the transfer of a grazing permit in the Sunrise Allotment. There will be no change in the permitted use, period of use, or terms and conditions as specified in the Pine Nut Multiple Use Decision dated August 1995.

If you have any comments or information related to these actions, or if you wish copies of the resulting NEPA documents, please reply in writing prior to March 30, 2001.

Sincerely,

Richard C. Benson  
 Rangeland Management Specialist  
 Renewable Resources.

3 Enclosures:

1. Location of Sunrise Allotment
2. Location of Lincoln Flat Allotment
3. Map of Proposed Lincoln Flat Division Fence

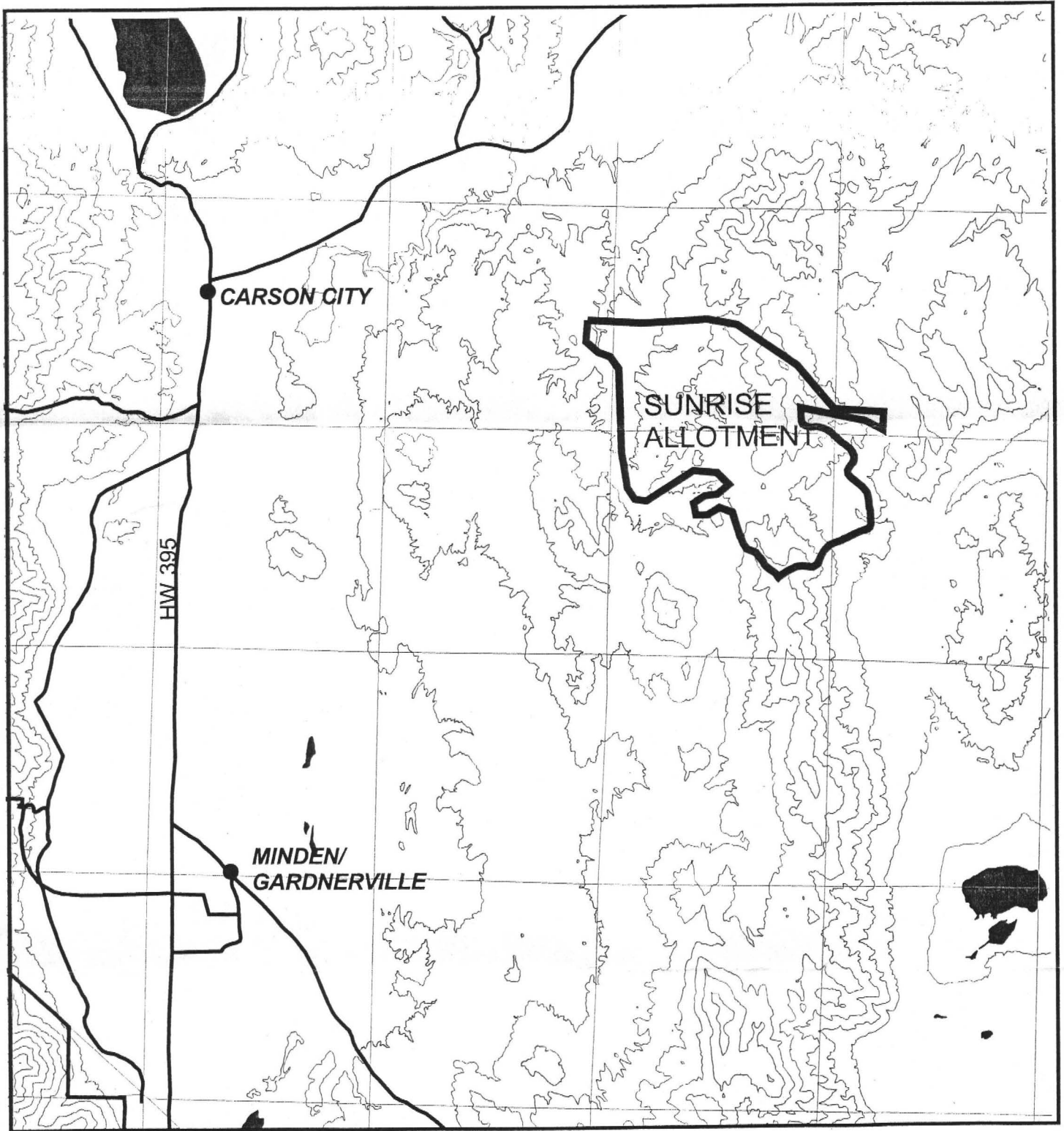

**Enclosure No. 1**  
**LOCATION OF SUNRISE ALLOTMENT**

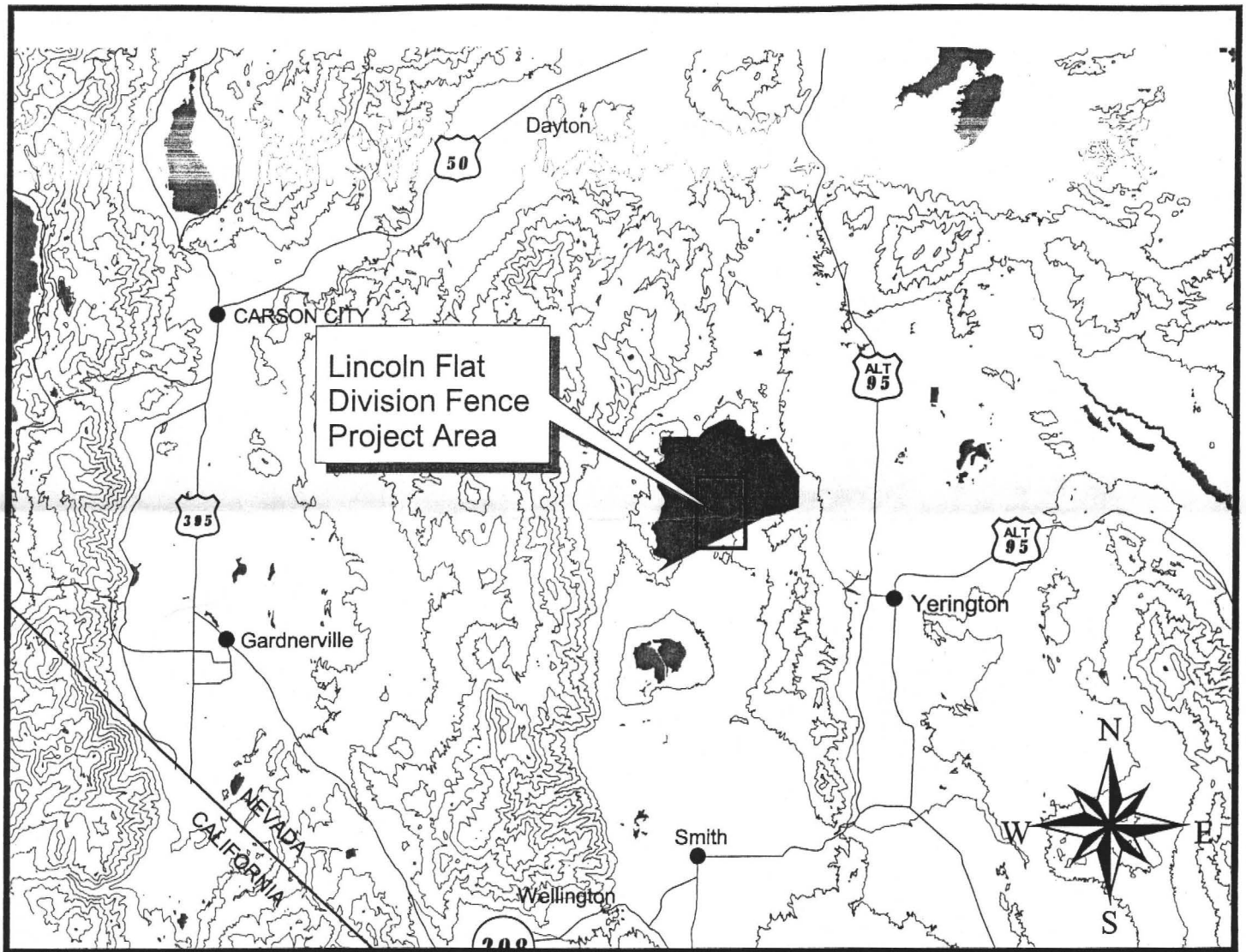

Enclosure No. 2  
LOCATION OF LINCOLN  
FLAT ALLOTMENT

LEGEND

 Lincoln Flat Allotment

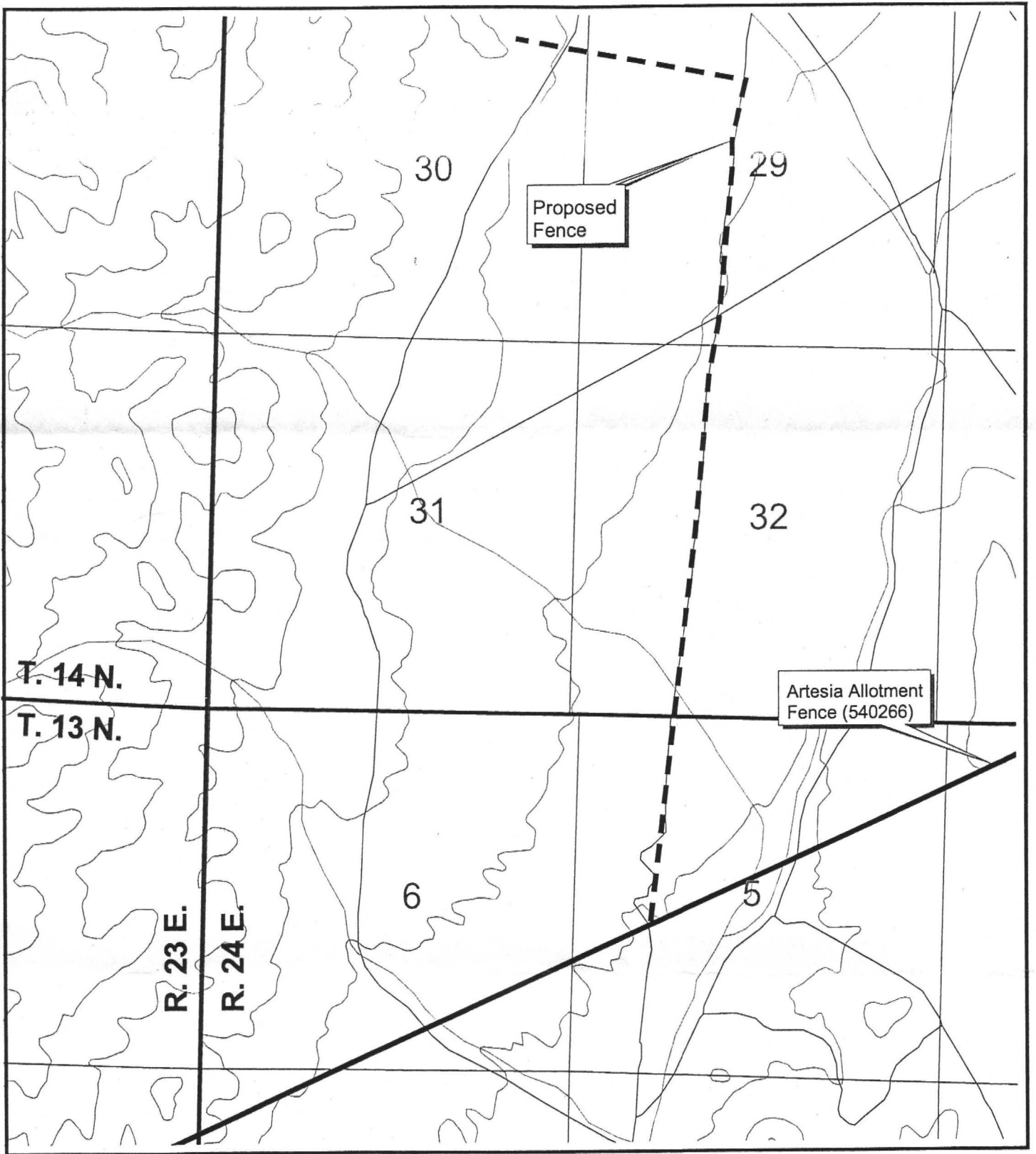

**PROPOSED  
LINCOLN FLAT DIVISION FENCE**

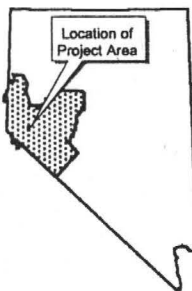

Created By: Rich Benson  
Date: 27-Febr-2001