



United States Department of the Interior

BUREAU OF LAND MANAGEMENT

Winnemucca District Office
705 East 4th Street
Winnemucca, Nevada 89415



F 10/25/94
IN REPLY REFER TO
4000
(NV-026.14)

OCT 25 1994

Dear Interested Party:

A recommendation from the Copper Kettle Allotment Evaluation of the Carson City District identified a need for a fence between the Winnemucca and the Carson City Districts for better livestock management. The fence would lie between the Copper Kettle Allotment on the Carson City side and the Rochester Allotment on the Winnemucca side. We are planning an on the ground meeting to discuss issues and concerns. The meeting will take place in the Rochester Allotment at the reservoir in Sec. 25. T.25N., R.34E. (See map) on November 15, 1994, at 11:00 A.M.

If you have any questions please contact Leigh Redick or Rich Adams at (702)623-1500.

Sincerely yours,

for *Kenneth G. Detweiler*
Bud Cribley, Area Manager
Sonoma-Gerlach Resource Area

Enclosure

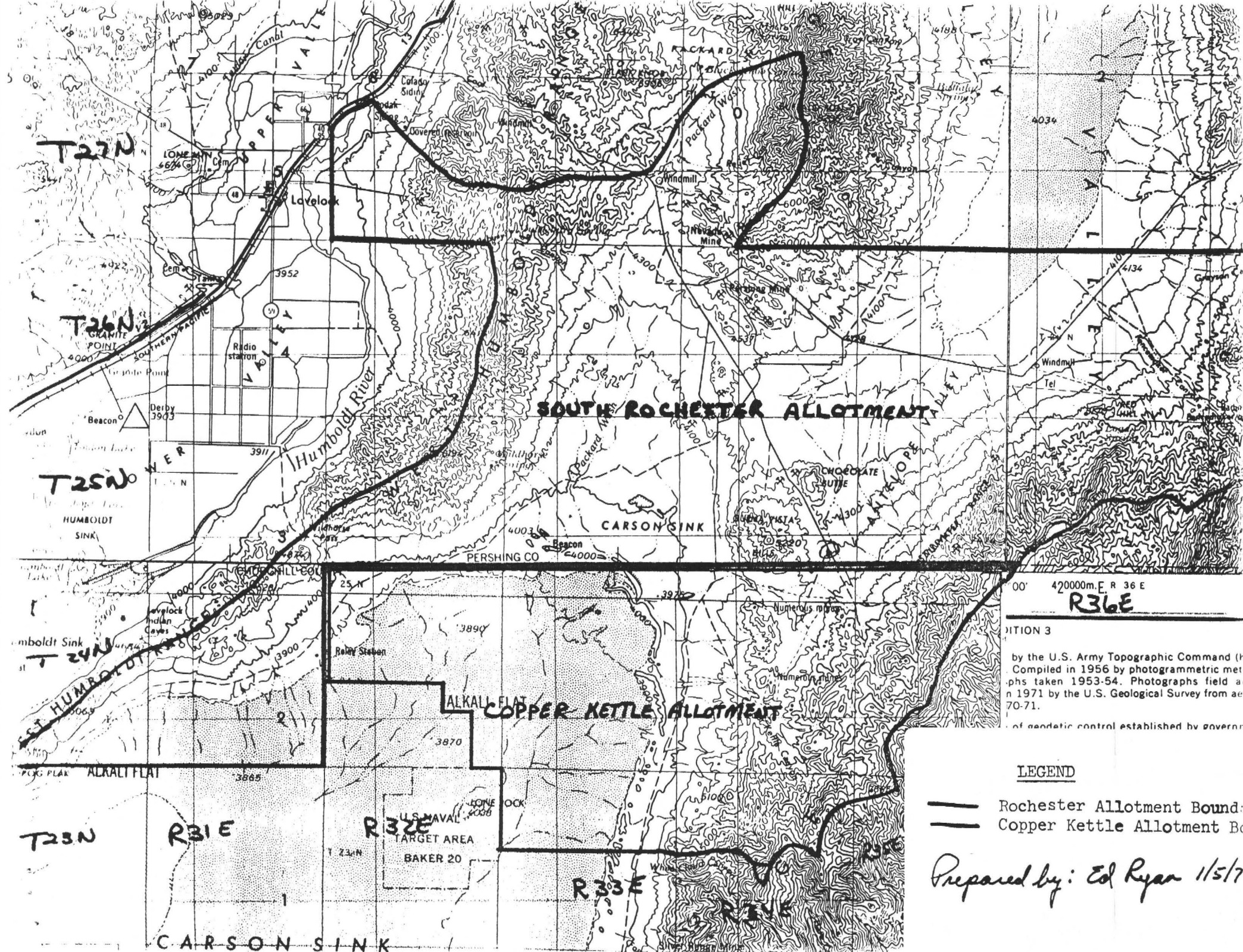

SOUTH ROCHESTER ALLOTMENT



COPPER KETTLE ALLOTMENT

U.S. NAVAL
TARGET AREA
BAKER 20

420000m. E. R 36 E
R36E

DITION 3
by the U.S. Army Topographic Command (H
Compiled in 1956 by photogrammetric meth
phs taken 1953-54. Photographs field a
n 1971 by the U.S. Geological Survey from aer
70-71.
of geodetic control established by govern

LEGEND

-  Rochester Allotment Bound.
-  Copper Kettle Allotment Bound.

Prepared by: Ed Ryan 11/5/71

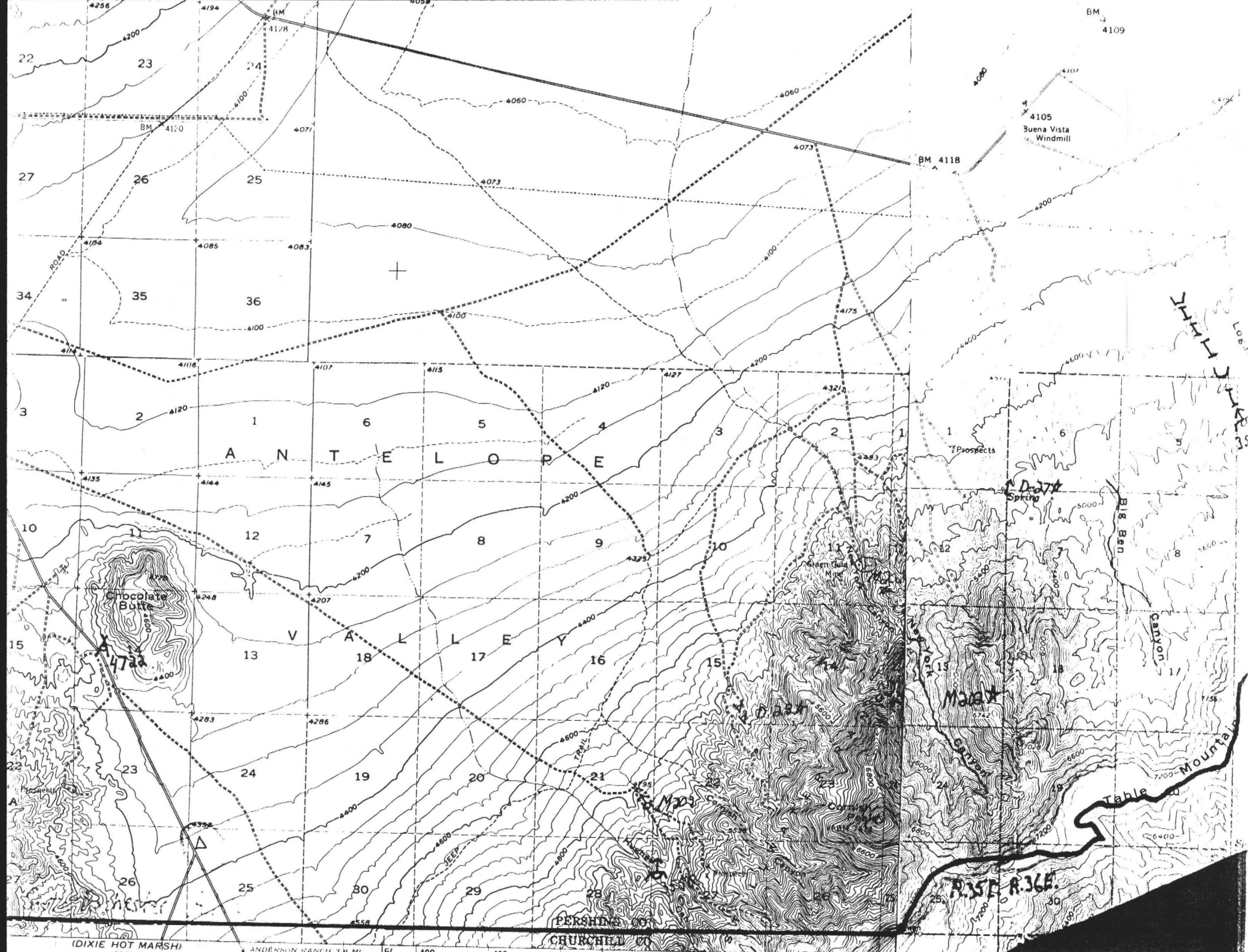

(DIXIE HOT MARSH)
2763

ANDERSON RANCH 3.8 MI

PERSHING CO
CHURCHILL CO

BASE R. 36E

• INTERIOR GEOL.



**COMMISSION FOR THE
PRESERVATION OF WILD HORSES**

255 W. Moana Lane

Suite 207A

Reno, Nevada 89509

(702) 688-2626

October 27, 1994

Bud Cribley, Area Manager
Sonoma-Gerlach Resource Area
BLM-Winnemucca District Office
705 East 4th Street
Winnemucca, Nevada 89445

RE: Proposed Fence between Copper Kettle Allotment and Rochester Allotment

Dear Mr. Cribley,

Thank you for the notification of the proposed fence project between your District and the Carson City District. At this time it appears that I will be unable to attend the field tour due to previous commitments. However, I do have some concerns which I would like addressed in the EA that will need to be prepared for proposed fence.

Please provide the following information and include these concerns as issues to be addressed in the EA.

- 1) Map depicting herd area boundaries versus placement of fence.
- 2) Wild horse distribution and movement data and if the proposed fence will affect normal or historical movement of the herds.
- 3) Location of water source for wild horses and if the proposed fence will affect normal or historical access to those waters.
- 4) If the fence will be affecting the herds in any manner please provide the proposed mitigation for wild horses.

Bud Cribley, Area Manager
October 27, 1994
Page 2

If my schedule changes and I will be able to attend the tour I will notify you prior to the date. Please include the Commission as an interested and affected party for review of any documents you prepare in relation to this fence project. Again, thank you for the notification and invitation to the field tour.

Sincerely,

A handwritten signature in cursive script that reads "Catherine Barcomb". The signature is written in dark ink and is positioned to the left of the typed name.

CATHERINE BARCOMB
Executive Director