

4/27/01



# United States Department of the Interior Bureau of Land Management

Carson City Field Office  
5665 Morgan Mill Road  
Carson City, NV 89701  
Phone: (702)885-6000



In Reply Refer To:

4110  
(NV-03200)  
CF-273030

April 27, 2001

Dear Interested Party:

The Carson City Field Office is in the process of renewing ten year grazing permit on two allotments (refer to attached maps). They are the Churchill Butte and Clifton Flat Allotments (Hodges Transportation Inc.).

There will be no changes in the total number of animal unit months of specified grazing, authorized period of use, kind of livestock, or class of livestock. The terms and conditions have been modified to comply with the Standards and Guidelines established by the Sierra Front-Northwestern Great Basin Resource Advisory Council. If you have any information pertaining to these proposed actions, please provide it prior to May 21, 2001.

Sincerely,

Peter A. Raffetto  
Rangeland Management Specialist  
Renewable Resources  
Carson City Field Office

Enclosures:

1. Map of Churchill Butte Allotment.
2. Map of Clifton Flat Allotment.

# CHURCHILL BUTTE ALLOTMENT

ALLOTMENT BOUNDARY = 

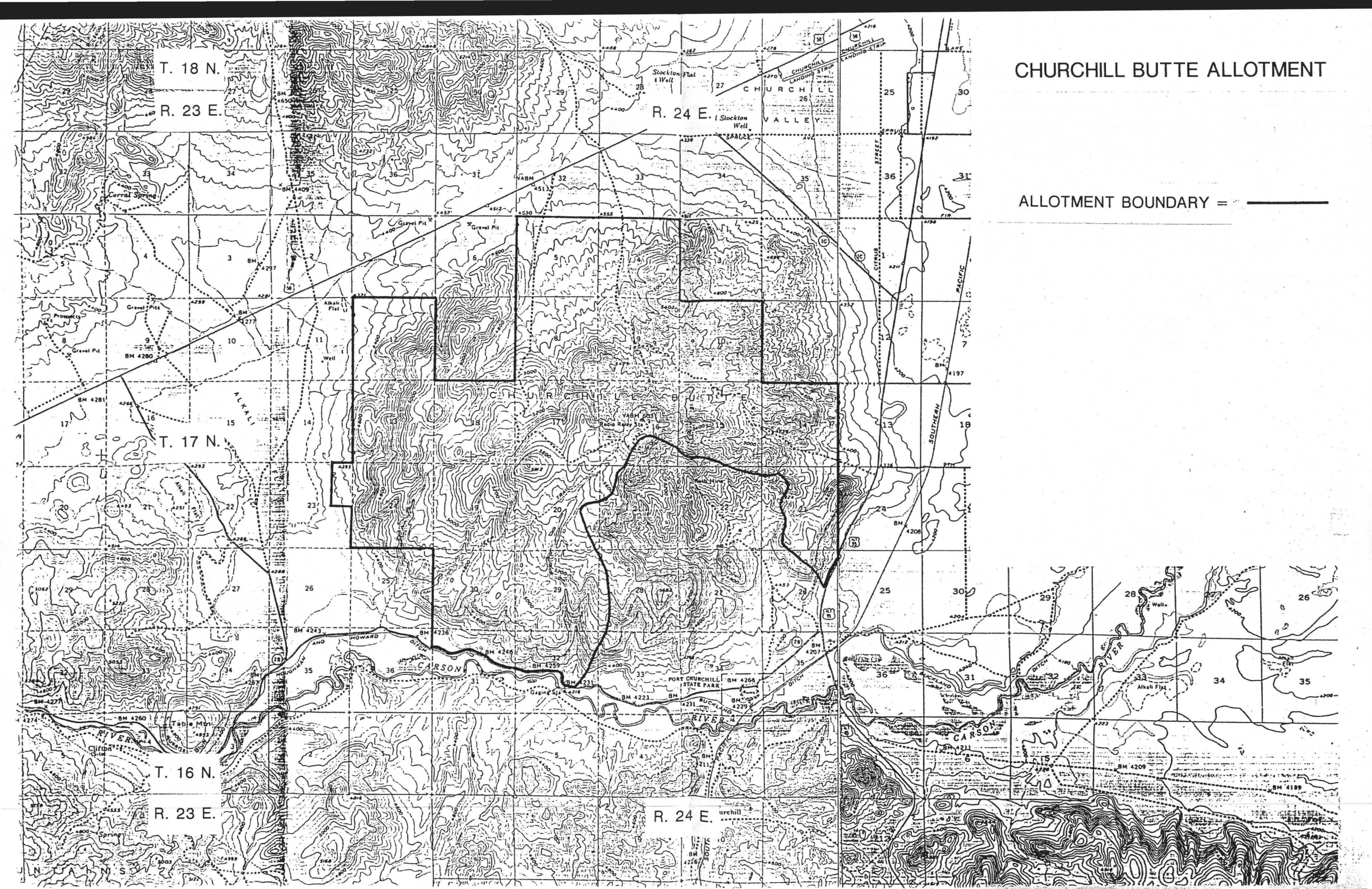



# CLIFTON FLAT ALLOTMENT

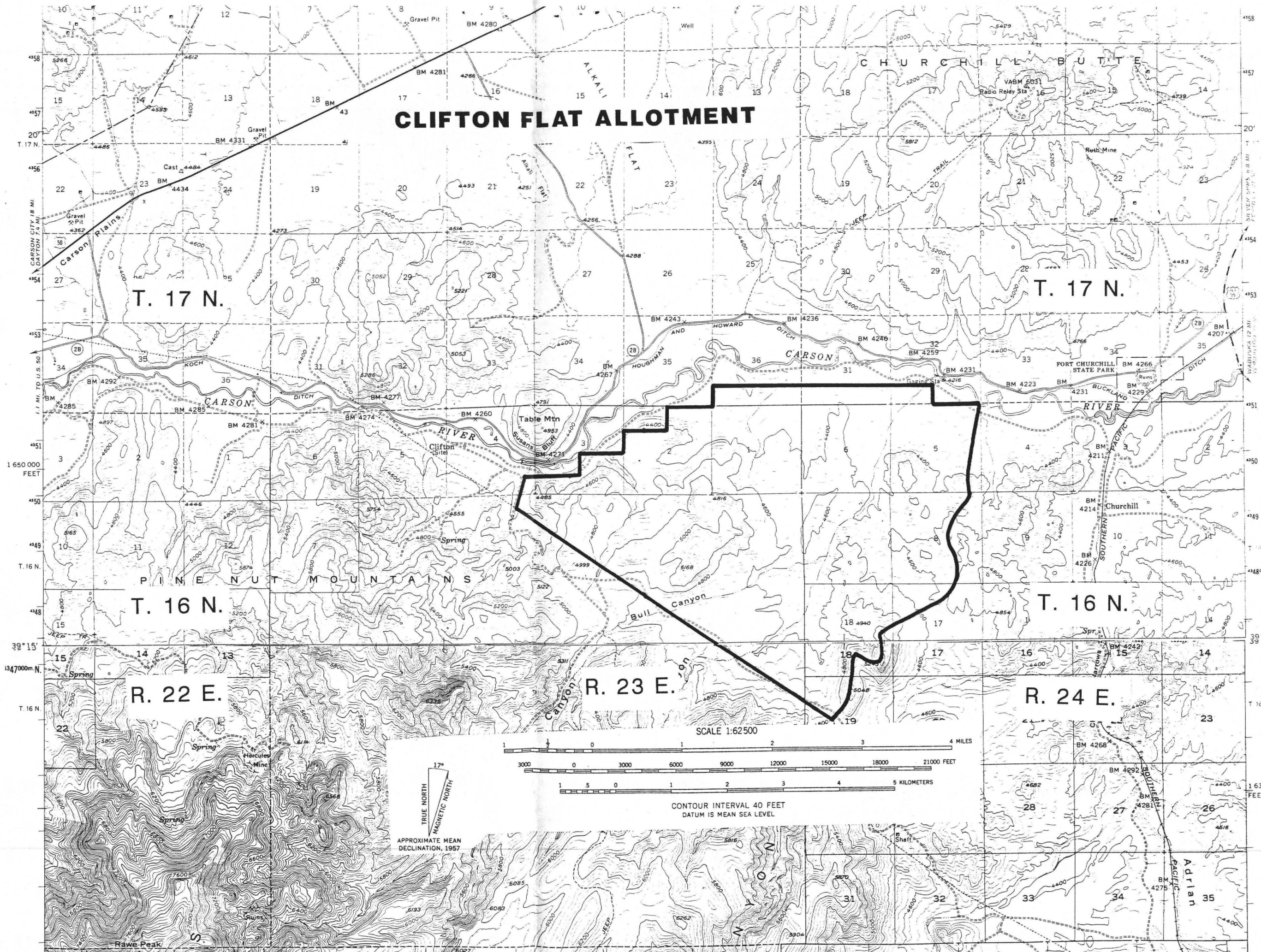

T. 17 N.

T. 17 N.

T. 16 N.

T. 16 N.

R. 22 E.

R. 23 E.

R. 24 E.

SCALE 1:62500

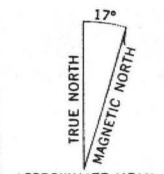
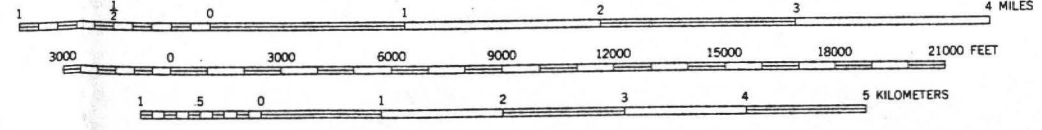

CONTOUR INTERVAL 40 FEET  
DATUM IS MEAN SEA LEVEL