



# United States Department of the Interior

BUREAU OF LAND MANAGEMENT  
NEVADA STATE OFFICE  
850 HARVARD WAY  
P.O. BOX 12000  
RENO, NEVADA 89520-0006



IN REPLY REFER TO:

4700  
(NV-931.3)

JUN 20 1988

Wild Horse Organized Assistance  
P. O. Box 555  
Reno, NV 89504

Dear Sir/Madam:

The Bureau of Land Management proposes to gather excess wild horses and burros from public lands in the State of Nevada no sooner than 28 days from the date of this letter.



The proposed gathering will be conducted in the Carson City District in the areas shown on the enclosed map and as described below.

<u>Area/Name</u>	<u>EA Number</u>	<u>Reason for Gathering</u>	<u>Approximate Number to Be Removed</u>	<u>Approximate Number to Remain</u>
Lahontan	NV-030-88-014	Remove Excess Numbers of Horses Above AML Identified in Lahontan RMP	98	42
Horse Mountain	"	"	52	63
Granite Peak	"	"	34	17
Dogskin Mountain	"	"	45	19
Augusta Mountain	"	Remove Excess Numbers of Horses Identified through Analysis of Monitoring Data	347	633

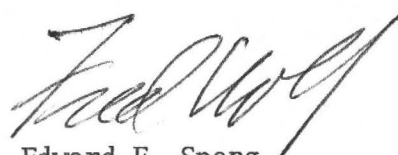
Sincerely,

  
For Edward F. Spang  
State Director, Nevada

1 Enclosure  
1 - Maps of Proposed Gathering (3 pp)

AUGUSTA MOUNTAIN HERD AREA BOUNDARY - - - - -  
 Capture Area Boundary —————  
 Wilderness Study Area Boundary - - - - -  
 Fences x-x-x-x x-x-x-x x-x-x-x  
 Hazards   
 Traps 

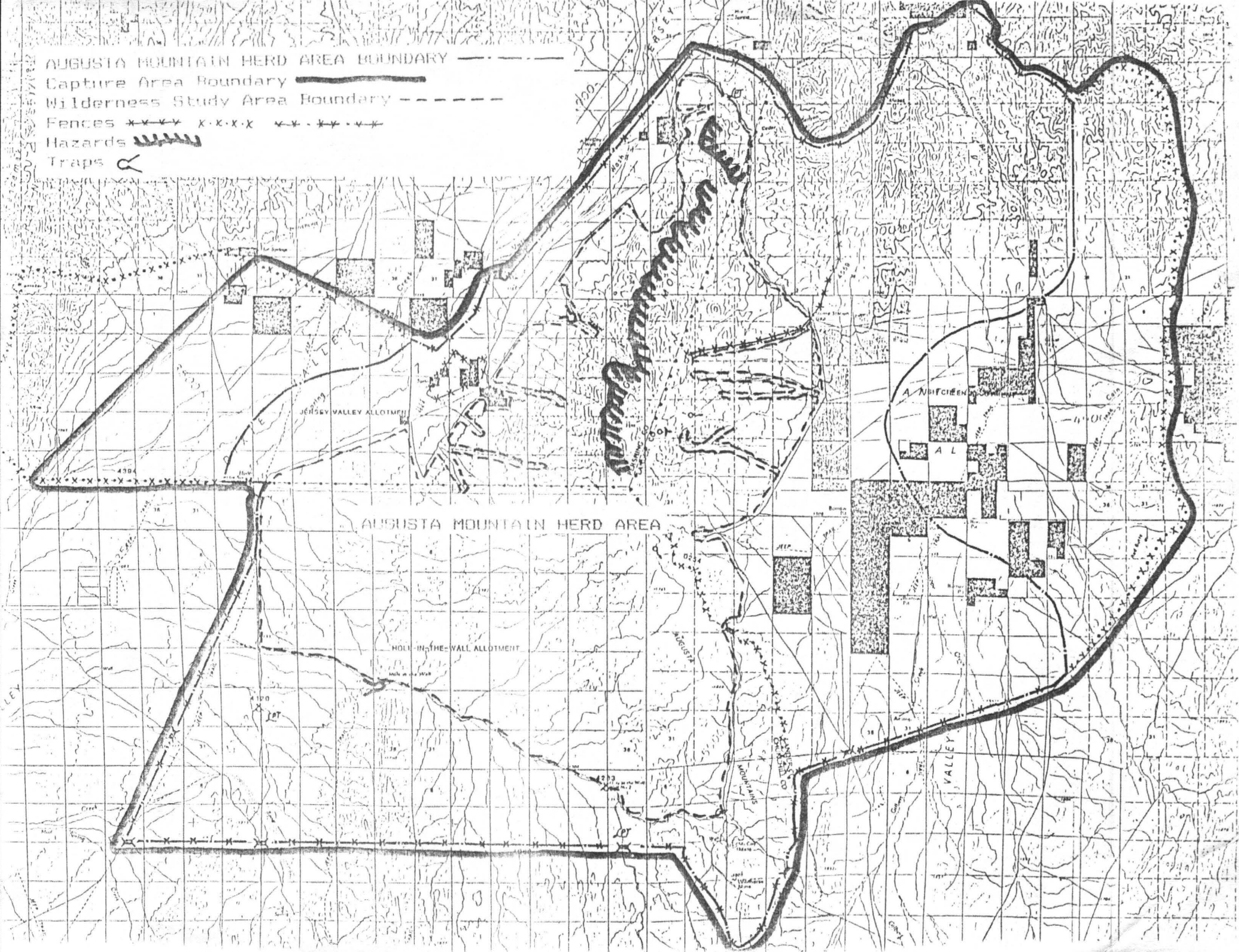





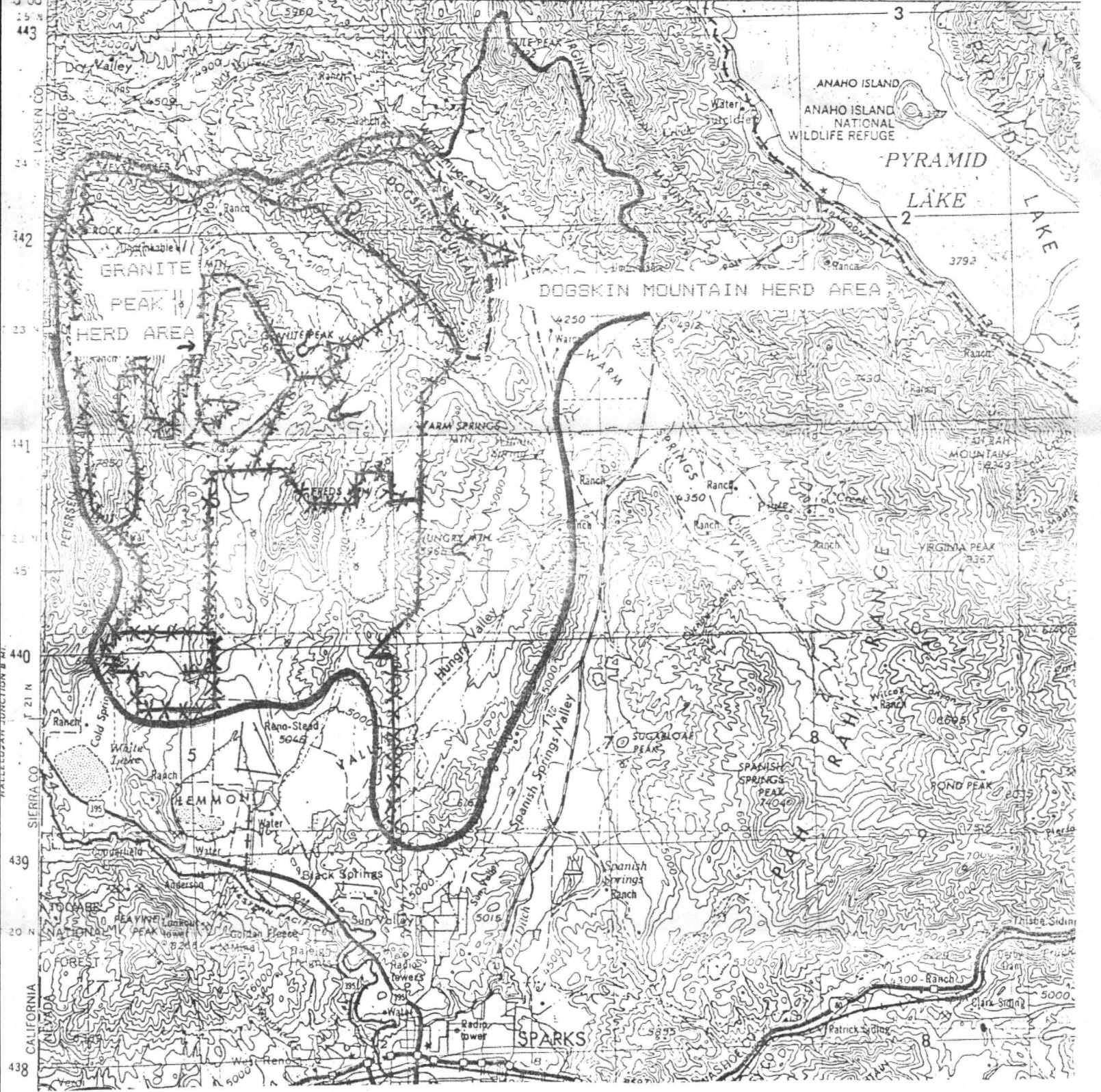

DOGSKIN MOUNTAIN AND GRANITE PEAK HERD AREA BOUNDARIES - - - - -
Capture Area Boundaries ~~~~~
Fences \* \* \* \* \*
Hazards / / / / /
Traps <

