

12-12-88



# United States Department of the Interior

BUREAU OF LAND MANAGEMENT

NEVADA STATE OFFICE  
850 Harvard Way  
P.O. Box 12000  
Reno, Nevada 89520-0006



IN REPLY REFER TO:  
4700  
(NV-033)

Commission for the Preservation  
of Wild Horses and Burros  
c/o Ms. Terri Jay, Executive Director  
Stewart Facility  
5500 Snider Avenue, Bldg. 6, Room 137  
Carson City, NV 89710

DEC 12 1988

Dear Ms. Jay:

The Bureau of Land Management proposes to gather excess wild horses from public lands in the State of Nevada no sooner than 28 days from the date of this letter.

The proposed gathering will be conducted in the Ely District in the areas shown on the enclosed maps and as described below.

<u>Area Name</u>	<u>EA Number</u>	<u>Reason for Gathering</u>	<u>Approximate Number to Be Removed</u>	<u>Approximate Number to Remain</u>
Wilson Creek	NV-040-9-1	Implement Land Use Planning	65	181
Dry Lake	NV-040-9-1	Implement Land Use Planning	14	82
Seaman	NV-040-9-1	Implement Land Use Planning	106	84
White River	NV-040-9-1	Implement Land Use Planning	48	20

Sincerely,

  
Edward F. Spang  
State Director, Nevada

1 Enclosure  
1 - Proposed Gathering Maps (5 pp)

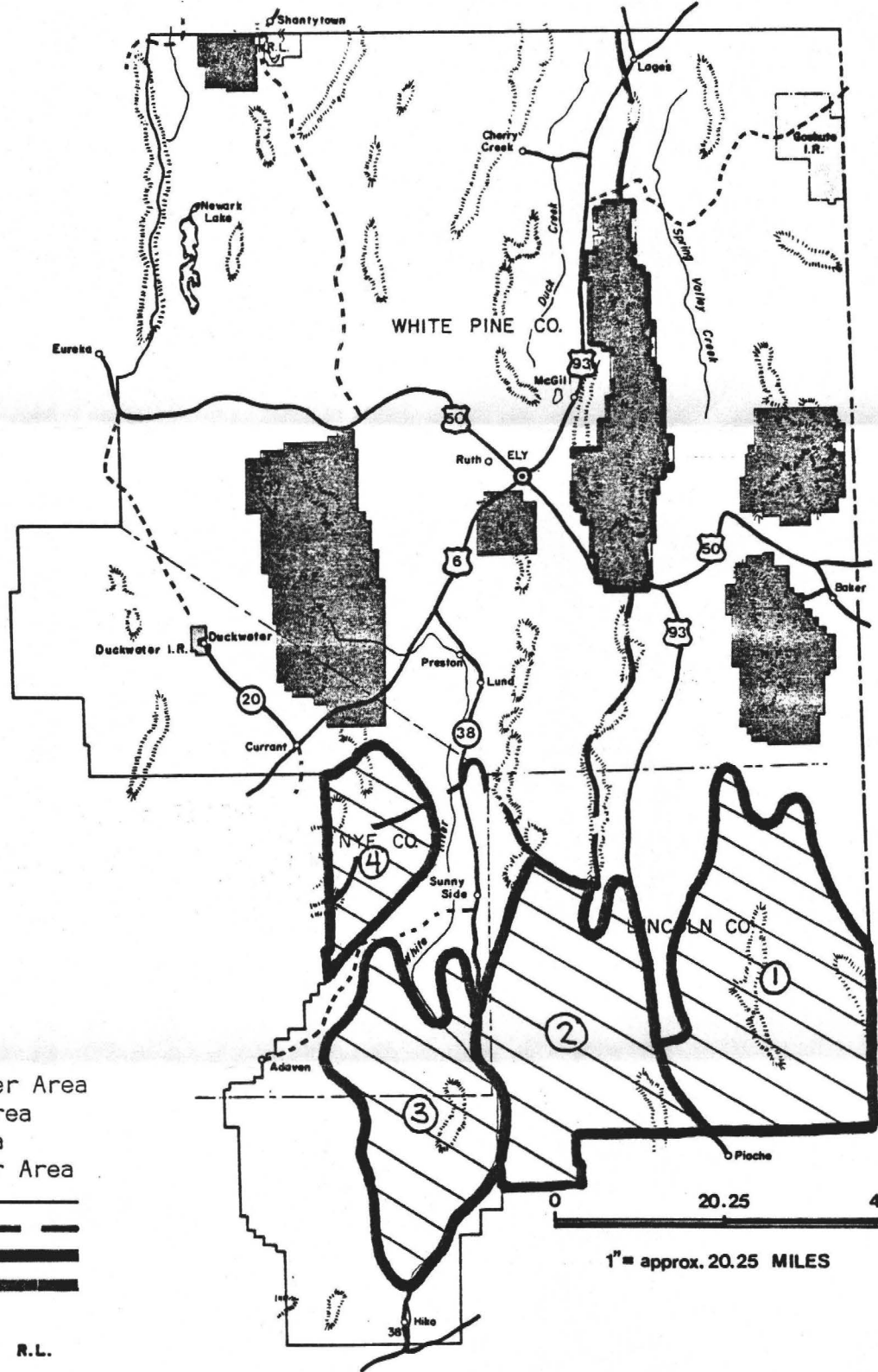
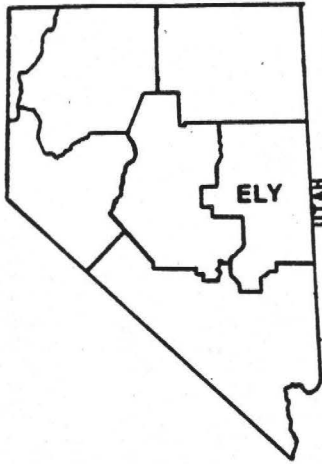

Work Location Map

1. Wilson Creek Gather Area
2. Dry Lake Gather Area
3. Seaman Gather Area
4. White River Gather Area

District Boundary ————  
 Resource Area Boundary ————  
 Humboldt National Forest ————  
 Indian Reservation ————  
 Ruby Lake National Wildlife Refuge R.L.

# ELY DISTRICT

BUREAU OF LAND MANAGEMENT  
 U. S. DEPARTMENT OF THE INTERIOR

Wilson Creek Gather Area

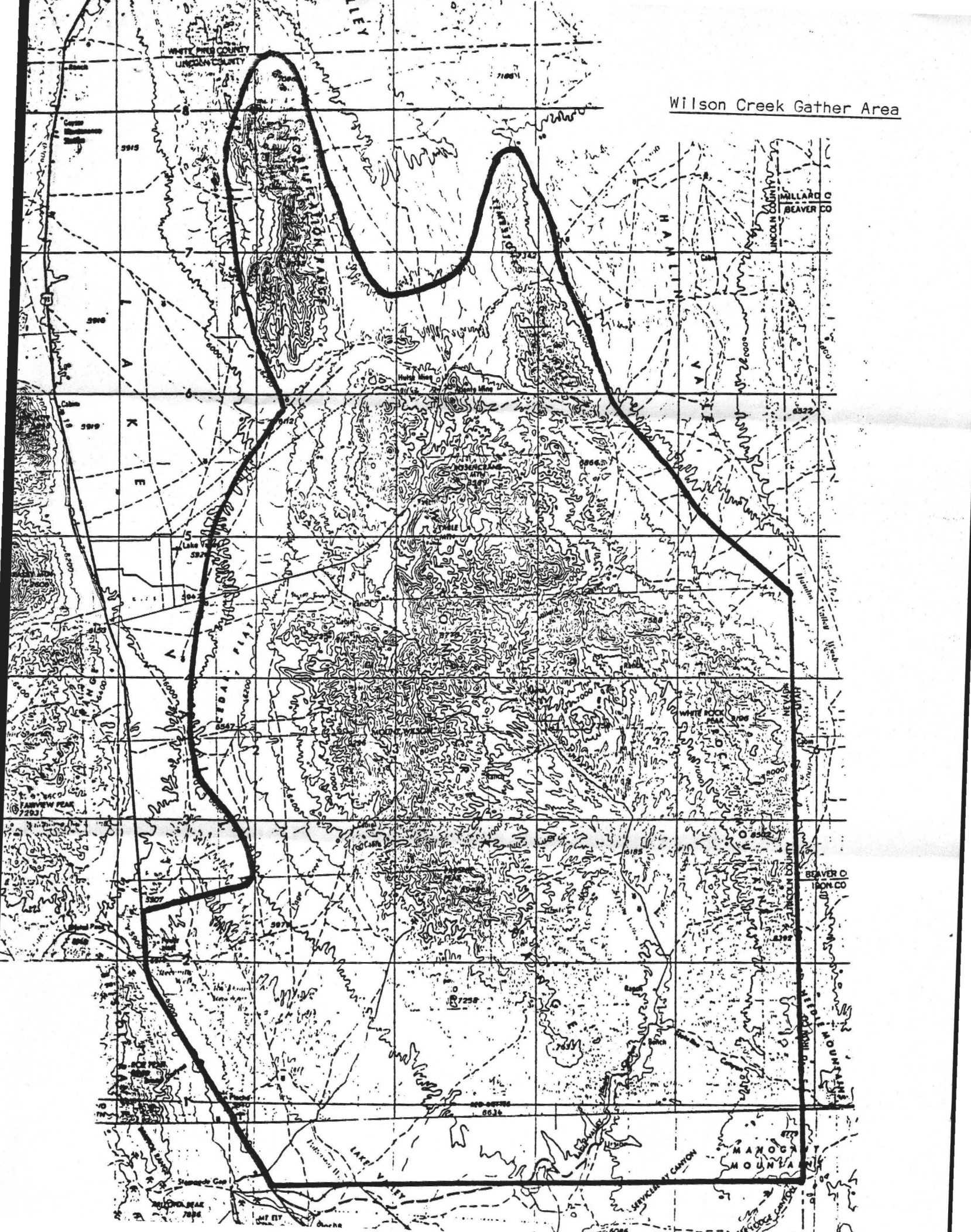





Dry Lake Gather Area



Seaman Gather Area



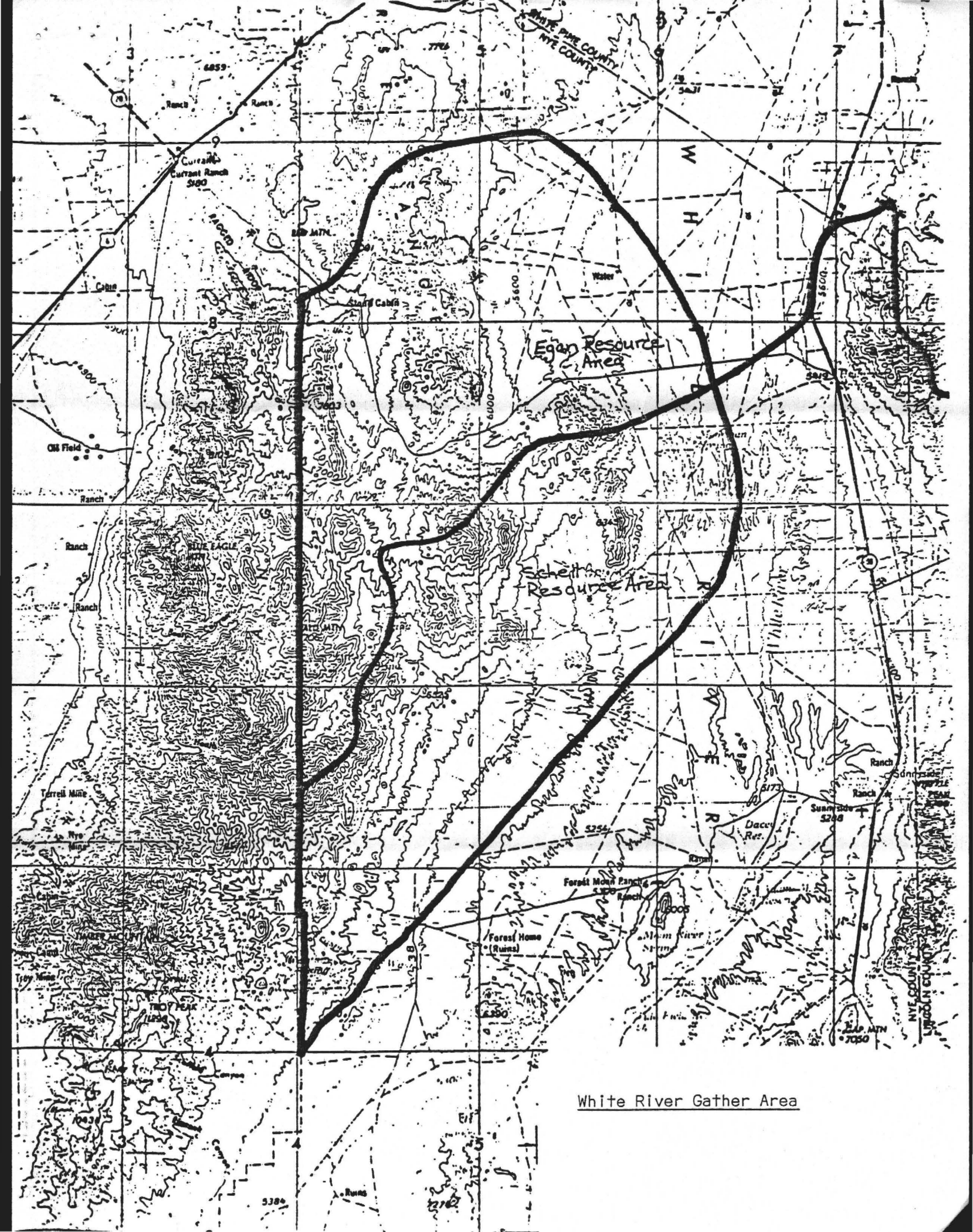

White River Gather Area