

10/14/92



United States Department of the Interior



BUREAU OF LAND MANAGEMENT

Ely District Office
HC 33 Box 33500
Ely, Nevada 89301-9408

IN REPLY REFER TO:

4700 (NV-043)

OCT 14 1992

Dear Reader:

The Bureau of Land Management proposes to gather excess wild horses and burros from public lands in the State of Nevada no sooner than 28 days from the date of this letter.

The proposed gathering will be conducted in the Ely District in the areas shown on the enclosed map and as described below.

<u>Herd Management Area/Herd Area Name</u>	<u>Environmental Analysis Record Number</u>	<u>Reason for Gathering</u>	<u>Approximate Number to be Removed</u>	<u>Approximate Number to Remain</u>
Antelope	NV-040-2-19	Attain Thriving Ecological Balance	450	274

Sincerely,

Kenneth G. Walker
District Manager

1 Enclosure

1. Map of Antelope Gathering Area (1 p)

cc: SD (NV-960)
Palomino Valley Corral Manager

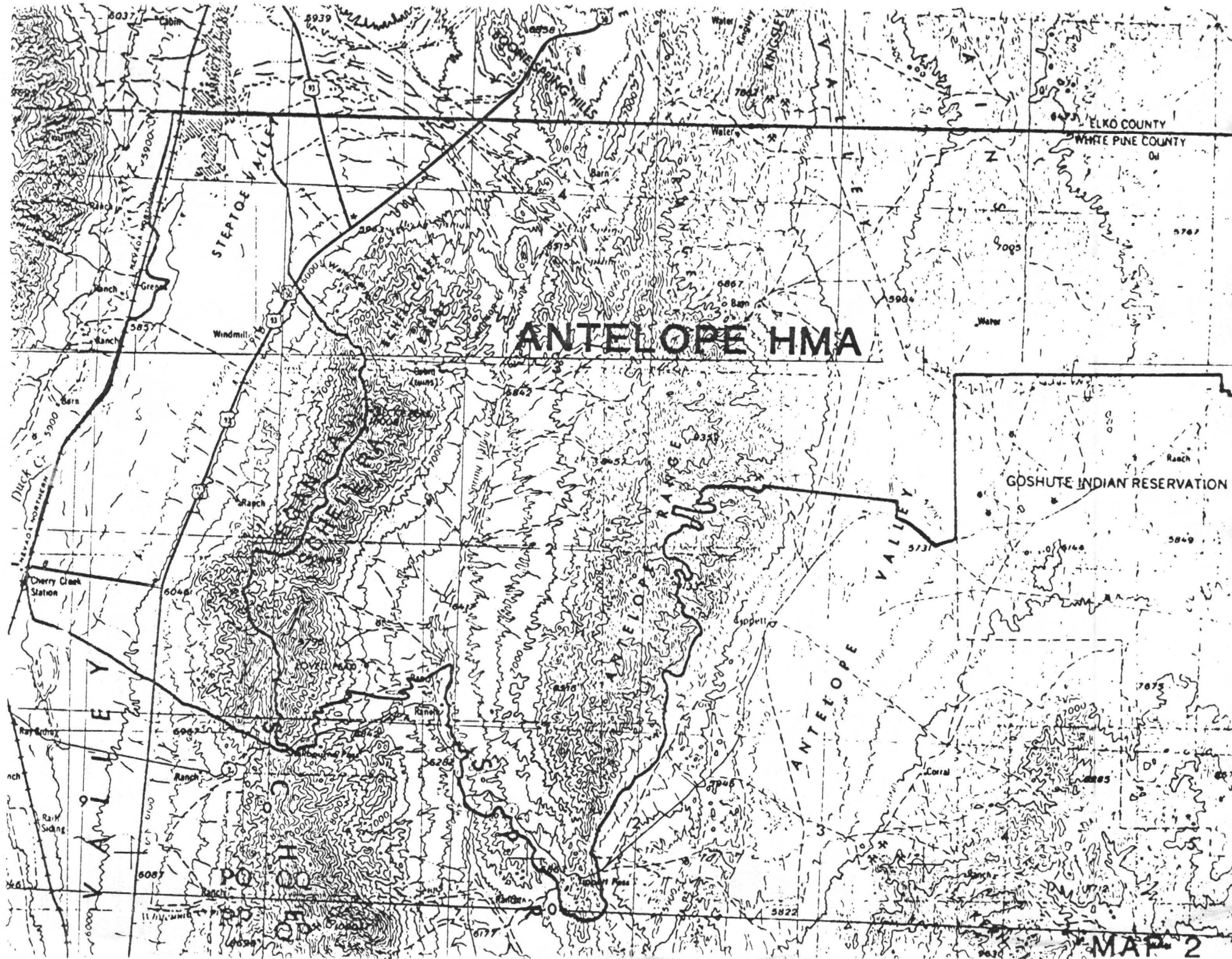

ANTELOPE HMA

ELKO COUNTY
WHITE PINE COUNTY

GOSHUTE INDIAN RESERVATION