

3/5/79

IN REPLY REFER TO

1270.11
4700
(N-047)



United States Department of the Interior

BUREAU OF LAND MANAGEMENT

Ely District Office
Star Route 5, Box 1
Ely, Nevada 89301

March 5, 1979

Mrs. Dawn Lappin, Chairman
WHOA
P. O. Box 555
Reno, Nevada 89504

Dear Mrs. Lappin,

I wish to thank you for your fine comments concerning the Monte Cristo roundup and it was a pleasure to have you in attendance. We feel we have the expertise and professionalism within the Ely District not only to develop and implement wild horse management plans of excellent quality, but also to conduct wild horse roundups in a most efficient manner.

I had the understanding that the Portuguese Spring situation was fully explained to you by Tooter Burdick, Egan Resource Area Range Rider; and Steve Sherman, Egan Resource Area Manager, during the Monte Cristo roundup. However, since there appears to be continued confusion, I hope the following explanation will clear up the matter. Portuguese Spring was apparently fenced 2 years ago with one strand of heavy gauge smooth wire, the wire is no longer up and there is unrestricted access for wild horses, cattle, and wildlife to the water. As soon as road conditions permit I will have one of my resource area people totally remove the wire from the site.

I also must challenge your field reports substantiating extensive sheep use within the Chin Creek Area. The enclosed copies of Mr. Reed Robison's licenses and Mr. Ray Staley's crossing permits and attached map should give you a very good indication of the sheep utilization or lack of such utilization. Also, a recent field inspection of the area by Alden Kerr, Range Rider, Schell Resource Area, turned up no evidence of extensive sheep utilization. One trespass for sheep was issued in 1973, and a copy of the trespass and settlement is attached.

We have tried to keep your organization informed in the past out of professional courtesy, not because we felt obligated to do so. Perhaps we should have contacted you in this case, however, it was not done and we can only strive to improve our lines of communication with regards to situations of this nature.



Save Energy and You Serve America!

Mrs. Dawn Lappin
Chairman, WHOA

-2-

March 5, 1979

I will not deny the fact that we were aware of the problem, however, one must consider that there are approximately 8 millions acres within the Ely District, manpower and funding at the time was limited, particularly within the wild horse program and emergency funding was not readily available to alleviate the problem. You should be interested to know that data collection has been initiated in the area and an interdistrict (Elko and Ely) herd management plan is being developed for the Chin Creek (Ely) - Ferber Flat (Elko) area.

As provided under the Freedom of Information Act computation of charges for copies and professional records search are computed on the enclosed billing No. A075727.

I sincerely appreciate your interest and concern with regards to this matter and hope that our differences can be resolved with mutual respect and understanding of one another's position.

Sincerely,

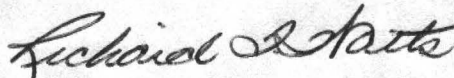

Richard T. Watts, Manager
Egan Resource Area

Enclosures

UNITED STATES
DEPARTMENT OF THE INTERIOR
BUREAU OF LAND MANAGEMENT

No. A075727

MARCH 5, 1979 Date

Serial Number

FOI REQUEST Subject

Make remittance payable to Bureau of Land Management.

Detach at perforation, retain lower portion for your record and mail upper portion with your remittance to:

MRS. DAWN LAPPIN, CHAIRMAN
WILD HORSE ORGANIZED ASSISTANCE INC.
P.O. BOX 555
RENO, NEVADA 89504

Amount Remitted \$ _____

Check here if a receipt is required

Mail this part with your remittance

Default Date _____

PURPOSE	PERIOD		NUMBER AND CLASS	UNIT	COST PER UNIT	AMOUNT
	FROM	TO				
COPIES OF THE FOLLOWING: REED ROBINSON LICENSES (10) REED ROBINSON TRESPASS (3) RAY STALEY'S CROSSING PERMITS AND MAP. (7)			1ST COPY		.25	.25
			19 COPIES		.05	.95
PROFESSIONAL RECORDS SEARCH (2HRS)			@ 2.10 / QUARTER HOUR			16.80

If this notice relates to any lease which issued, or was extended, after July 29, 1954, or which has been made subject to the automatic lease termination provision of Public Law 555, approved July 29, 1954, upon your failure to pay the rental on or before the anniversary date of the lease (if there is no well capable of producing oil and gas in paying quantities on the leased lands) the lease will automatically terminate by operation of law.

This is a courtesy billing notice for a rental payment due. The amount shown on the bill should be verified with the terms of the lease involved. If the amounts do not agree, the amount required by the lease should be paid. If the correct amount is not paid on or before the anniversary date, the lease will terminate automatically by law.

Previous Balance

PAY THIS AMOUNT

18.00

DO NOT ACCEPT THIS COPY AS A RECEIPT
THIS IS A
BILL OR NOTICE

UNITED STATES
DEPARTMENT OF THE INTERIOR
Bureau of Land Management

DATE DUE..... UPON RECEIPT

TOTAL DUE..... \$ 976.97

OFFICE.....	(2)	046
GRAZING RECORD.....	(3)	4427
RECORD TYPE.....	(4)	W
SCHEDULE NUMBER.....	(5)	6
BILLING NUMBER.....	(6)	
DATE.....	(7)	020179
TYPE OF BILLING.....	(8)	2
AMOUNT COLLECTED.....	(9)	

A039168

ROBISON, REED B.
SPRING VALLEY
ELY, NV 89301

BUREAU OF LAND MANAGEMENT
ELY DISTRICT
SR 5 BOX 1
ELY, NV 89301

FREEDOM OF INFORMATION REQUEST

PLEASE REMITTANCE PAYABLE TO: Bureau of Land Management. Please return the top portion of this notice with your payment. Be sure the payee address shows through window of the enclosed return envelope.

This notice shows the amount due as fees for livestock grazing use extended to you. Your cancelled check is your receipt. Please retain the lower portion of this notice which shows livestock grazing use authorized upon timely payment of fees.

NV 040 4427 ROBISON, REED B.

Billing Number: **A039168**

(14) LINE NO	ALLOTMENT NAME	(15) NO	(16) NUMBER AND CLASS	(18) PERIOD		(19) % FED RANGE	(20) TYPE USE	(21) AUM	(22) COST PER AUM	(23) GRAZING FEE
				FROM	TO					
01	CHIN CREEK (Red Hills)	0104	408 C	01-30-79	02-28-79	100	A	422	1.51	637.22
02	CHIN CREEK	0104	225 C	01-31-79	02-28-79	100	A	225	1.51	339.75
								AMOUNT DUE		\$976.97

BILLING SUMMARY (AUMS)

<u>ALLOTMENT</u>	<u>PREFERENCE</u>	<u>ACTIVE</u>	<u>NONUSE</u>
0104	30,687 <i>28,937</i>	2198	28,489

IT IS THE POLICY OF THE DEPARTMENT OF THE INTERIOR THAT YOUR GRAZING CASE FILE IS AVAILABLE FOR PUBLIC INSPECTION AS REQUIRED BY THE FREEDOM OF INFORMATION ACT.

PAID
\$ 976.97

FEB 07 1979

DEPARTMENT OF THE INTERIOR
Bureau of Land Management
By: *[Signature]*

Copy Sent to Elko 2-7-79

Under authority of the Act of June 28, 1934 (48 STAT. 1269), as amended, and the Act of August 28, 1937 (50 STAT. 875) you are hereby authorized grazing use on lands of the United States described above. Failure to pay fees due for a specified grazing authorization (permit or lease) may result in action toward cancellation.

WARNING: Grazing use of Federal Range without an effective authorization (permit or lease), duly paid for is unlawful and is prohibited; such unauthorized grazing is deemed trespass and may be proceeded against as provided in 43 CFR 9239.3-1 and 43 CFR 9239.3-2, or by other action under law.

UNITED STATES
DEPARTMENT OF THE INTERIOR
Bureau of Land Management

DATE DUE..... 03-01-78

TOTAL DUE..... \$ 3406.56

STATE	(1)	NY
OFFICE	(2)	040
GRAZING RECORD NO	(3)	4427
RECORD TYPE	(4)	W
SCHEDULE NUMBER	(5)	1
BILLING NUMBER	(6)	
DATE	(7)	022278
TYPE OF BILLING	(8)	1
AMOUNT COLLECTED	(9)	3406.56

ROBLSON, REED B.
SPRING VALLEY
ELY, NEVADA 89301

BUREAU OF LAND MANAGEMENT
ELY DISTRICT
STAR ROUTE 5, BOX 1
ELY, NEVADA 89301

FREEDOM OF INFORMATION REQUEST

PLEASE REMITANCE PAYABLE TO: Bureau of Land Management. Please return the top portion of this notice with your payment. Be sure the payee address shows through window of the enclosed return envelope.

This notice shows the amount due as fees for livestock grazing use extended to you. Your cancelled check is your receipt. Please retain the lower portion of this notice which shows livestock grazing use authorized upon timely payment of fees.

NV 040 4427 ROBLSON, REED B. Billing Number: A033973

(14) LINE NO	ALLOTMENT NAME	(15) NO	(16) NUMBER AND CLASS	(18) PERIOD		(19) % FED RANGE	(20) TYPE USE	(21) AUM	(22) COST PER AUM	(23) GRAZING FEE	
				FROM	TO						
01	CHIN CREEK	0104	517 C	03-01-78	05-31-78	100	A	1551	1.51	2342.	
02	CHIN CREEK	0104	1691 C	03-01-78	05-31-78	100	N	5073		NON USE	
03	CHIN CREEK	0104	8127 S	03-01-78	06-15-78	100	N	5689		NON USE	
04	WILLOW SPRINGS	0129	235 C	03-01-78	05-31-78	100	A	705	1.51	1064.	
05	WILLOW SPRINGS	0129	1149 C	03-01-78	05-31-78	100	N	3447		NON USE	
									AMOUNT DUE		3406.

BILLING SUMMARY (AUMS)

ALLOTMENT	PREFERENCE	ACTIVE	NONUSE
0104	30,687	1551	29,136
0129	12,464	705	11,759
	42,151	2256	40895
			43,151

STIPULATIONS

USE IN CHIN CREEK INCLUDES ANTELOPE VALLEY, BAD LANDS, TIPPETT PASS, AND OTHER ALLOTMENTS. USE MADE IN ACCORDANCE WITH INTERIM GRAZING SYSTEM. USE IN WILLOW SPRINGS FOR THE PERIOD SHOWN SPRING VALLEY. USE IN ELKO COUNTY WILL BE IN ACCORDANCE WITH THE GRAZING USE AGREEMENT WITH DISTRICT OFFICE.
 IT IS THE POLICY OF THE DEPARTMENT OF THE INTERIOR THAT YOUR GRAZING CASE FILE IS AVAILABLE FOR PUBLIC INSPECTION AS REQUIRED BY THE FREEDOM OF INFORMATION ACT.
 THIS BILLING IS BASED ON 1977 GRAZING FEE RATES AND MAY NOT CONSTITUTE THE FULL GRAZING FEE RATES FOR 1978 WHICH IS PENDING FINAL RULEMAKING. AN ADJUSTED BILL WILL BE ISSUED IF NECESSARY.

\$ 3406.56

FEB 27 1978

Copies Sent to ELKO 2-27-78

Under the Act of June 28, 1934 (48 STAT. 1269), as amended, and the Act of August 28, 1937 (50 STAT. 875) you are hereby authorized grazing use on lands of the United States described above. Failure to pay fees due for a specified grazing authorization (permit or lease) may result in action toward cancellation.

Grazing use of Federal Range without an effective authorization (permit or lease) duly paid for is unlawful and is prohibited; such unauthorized grazing is deemed to be trespassing and is prohibited by other laws.

UNITED STATES
 DEPARTMENT OF THE INTERIOR
 Bureau of Land Management

DATE DUE..... 01-27-78

TOTAL DUE..... \$ 625.14

OFFICE RECORD TYPE SCHEDULE BILLING DATE TYPE OF AMOUNT	OFFICE..... (2)	040
	GRAZING RECORD NO..... (3)	4427
	RECORD TYPE..... (4)	W
	SCHEDULE NUMBER..... (5)	9
	BILLING NUMBER..... (6)	
	DATE..... (7)	012678
	TYPE OF BILLING..... (8)	2
	AMOUNT COLLECTED..... (9)	625.14
	A033962	

ROBISON, REED B.
 SPRING VALLEY
 ELY, NEVADA 89301

BUREAU OF LAND MANAGEMENT
 ELY DISTRICT
 STAR ROUTE 5, BOX 1
 ELY, NEVADA 89301

FREEDOM OF INFORMATION REQUEST

PLEASE REMITANCE PAYABLE TO: Bureau of Land Management. Please return the top portion of this notice with your payment. Be sure the payee address shows through window of the enclosed return envelope.

This notice shows the amount due as fees for livestock grazing use extended to you. Your cancelled check is your receipt. Please retain the lower portion of this notice which shows livestock grazing use authorized upon timely payment of fees.

NV 040 4427 ROBISON, REED B.

Billing Number: **A033962**

(14)	(15)	(16)	(17)	(18)		(19)	(20)	(21)	(22)	(23)
LINE NO	ALLOTMENT NAME	NO	NUMBER AND CLASS	PERIOD		% FED RANGE	TYPE USE	AUM	COST PER AUM	GRAZING FEE
				FROM	TO					
01	CHIN CREEK	0104	365 C	01-27-78	02-28-78	100	A	414	1.51	625.14
AMOUNT DUE										625.14
BILLING SUMMARY (AUMS)										
<u>ALLOT</u>		<u>PREFERENCE</u>		<u>ACTIVE</u>		<u>NONUSE</u>				
0104		30,687		5749		24,938				
IT IS THE POLICY OF THE DEPARTMENT OF THE INTERIOR THAT YOUR GRAZING CASE FILE IS AVAILABLE FOR PUBLIC INSPECTION AS REQUIRED BY THE FREEDOM OF INFORMATION ACT.										
Copy Sent to Elko 1-31-78										
<div style="border: 1px solid black; padding: 5px; display: inline-block;"> PAID JAN 31 1978 DEPARTMENT OF THE INTERIOR Bureau of Land Management </div>										

Under authority of the Act of June 28, 1934 (48 STAT. 1269), as amended, and the Act of August 28, 1937 (50 STAT. 875) you are hereby authorized grazing use on lands in the United States described above. Failure to pay fees due for a specified grazing authorization (permit or lease) may result in action toward cancellation.

WARNING: Grazing use of Federal Range without an effective authorization (permit or lease), duly paid for is unlawful and is prohibited; such unauthorized grazing is deemed to be trespassing and is prohibited as provided in 43 CFR 9239.3-1 and 43 CFR 9239.3-2, or by other action under law.

UNITED STATES
 DEPARTMENT OF THE INTERIOR
 Bureau of Land Management

DATE DUE..... 12-01-77

TOTAL DUE..... \$ 167.61

FOR BUREAU USE ONLY	STATE.....	(1)	NV	12-01-77
	OFFICE.....	(2)	040	
	GRAZING RECORD NO.....	(3)	4427	
	RECORD TYPE.....	(4)	W	
	SCHEDULE NUMBER.....	(5)	7	A033922
	BILLING NUMBER.....	(6)		
	DATE.....	(7)		120177
	TYPE OF BILLING.....	(8)	2	
	AMOUNT COLLECTED.....	(9)		167.61

ROBISON, REED B.
 SPRING VALLEY
 ELY, NEVADA 89301

BUREAU OF LAND MANAGEMENT
 ELY DISTRICT
 STAR ROUTE 5, BOX 1
 ELY, NEVADA 89301

FREEDOM OF INFORMATION REQUEST

PLEASE REMITANCE PAYABLE TO: Bureau of Land Management. Please return the top portion of this notice with your payment. Be sure the payee address shows through the window of the enclosed return envelope.

This notice shows the amount due as fees for livestock grazing use extended to you. Your cancelled check is your receipt. Please retain the lower portion of this notice which shows livestock grazing use authorized upon timely payment of fees.

NV 040 4427 ROBISON, REED B.

Billing Number: **A033922**

(14) LINE NO	ALLOTMENT NAME	(15) NO	(16) NUMBER AND CLASS	(18) PERIOD		(19) % FED RANGE	(20) TYPE USE	(21) AUM	(22) COST PER AUM	(23) GRAZING FEE								
				FROM	TO													
01	CHIN CREEK	0104	37 C	12-01-77	02-28-78	100	A	111	1.51	167.61								
<p>BILLING SUMMARY (AUMS)</p> <table border="0"> <tr> <td>ALLOT</td> <td>PREFERENCE</td> <td>ACTIVE</td> <td>NONUSE</td> </tr> <tr> <td>0104</td> <td>30,687</td> <td>5102</td> <td>25,585</td> </tr> </table>											ALLOT	PREFERENCE	ACTIVE	NONUSE	0104	30,687	5102	25,585
ALLOT	PREFERENCE	ACTIVE	NONUSE															
0104	30,687	5102	25,585															
<p>IT IS THE POLICY OF THE DEPARTMENT OF THE INTERIOR THAT YOUR GRAZING CASE FILE IS AVAILABLE FOR PUBLIC INSPECTION AS REQUIRED BY THE FREEDOM OF INFORMATION ACT.</p>																		
<p><i>Copy Sent to ELKO 12-6-77</i></p>																		
<p style="text-align: center;">PAID 167.61 DECO 1 1977 DEPARTMENT OF THE INTERIOR Bureau of Land Management By <i>[Signature]</i></p>																		

Under authority of the Act of June 28, 1934 (48 STAT. 1269), as amended, and the Act of August 28, 1937 (50 STAT. 875) you are hereby authorized grazing use on lands of the United States described above. Failure to pay fees due for a specified grazing authorization (permit or lease) may result in action toward cancellation.

WARNING: Grazing use of Federal Range without an effective authorization (permit or lease), duly paid for is unlawful and is prohibited; such unauthorized grazing is deemed to be trespassing and is prohibited by law.

UNITED STATES
DEPARTMENT OF THE INTERIOR
Bureau of Land Management

DATE DUE..... 12-28-77

TOTAL DUE..... \$ 351.83

FOR BILLING USE ONLY	STATE..... (1)	NV	12-28-77
	OFFICE..... (2)	040	
	GRAZING RECORD NO..... (3)	4427	
	RECORD TYPE..... (4)	W	A033947
	SCHEDULE NUMBER..... (5)	8	
	BILLING NUMBER..... (6)		
	DATE..... (7)		122877
	TYPE OF BILLING..... (8)	2	
	AMOUNT COLLECTED..... (9)		351.83

ROBISON, REED B.
SPRING VALLEY
ELY, NEVADA 89301

BUREAU OF LAND MANAGEMENT
ELY DISTRICT
STAR ROUTE 5, BOX 1
ELY, NEVADA 89301

FREEDOM OF INFORMATION REQUEST

MAKE REMITTANCE PAYABLE TO: Bureau of Land Management. Please return the top portion of this notice with your payment. Be sure the payee address shows through window of the enclosed return envelope.

This notice shows the amount due as fees for livestock grazing use extended to you. Your cancelled check is your receipt. Please retain the lower portion of this notice which shows livestock grazing use authorized upon timely payment of fees.

NV 040 4427 ROBISON, REED B.

Billing Number: **A033947**

(14) LINE NO	ALLOTMENT NAME	(15) NO	(16) NUMBER AND CLASS	(18) PERIOD		(19) % FED RANGE	(20) TYPE USE	(21) AUM	(22) COST PER AUM	(23) GRAZING FEE
				FROM	TO					
01	CHIN CREEK	0104	111 C	12-28-77	02-28-78	100	A	233	1.51	351.83
AMOUNT DUE										
BILLING SUMMARY (AUMS)										
<u>ALLOT</u>		<u>PREFERENCE</u>		<u>ACTIVE</u>		<u>NONUSE</u>				
0104		30,687		5335		25,352				
IT IS THE POLICY OF THE DEPARTMENT OF THE INTERIOR THAT YOUR GRAZING CASE FILE IS AVAILABLE FOR PUBLIC INSPECTION AS REQUIRED BY THE FREEDOM OF INFORMATION ACT.										
<i>Copy Sent to EIKO 12-28-77</i>				<p style="text-align: center;">PAID \$ 351.83</p> <p style="text-align: center;">DEC 28 1977</p> <p style="text-align: center;">DEPARTMENT OF THE INTERIOR Bureau of Land Management</p> <p style="text-align: center;">By: <i>[Signature]</i></p>						

Under authority of the Act of June 28, 1934 (48 STAT. 1269), as amended, and the Act of August 28, 1937 (50 STAT. 875) you are hereby authorized grazing use on lands United States described above. Failure to pay fees due for a specified grazing authorization (permit or lease) may result in action toward cancellation.

WARNING: Grazing use of Federal Range without an effective authorization (permit or lease), duly paid for is unlawful and is prohibited; such unauthorized grazing is deemed to be trespassing and may be prosecuted as provided in 43 CFR 8222.1 and 43 CFR 8222.2, or by other action under law.

UNITED STATES
DEPARTMENT OF THE INTERIOR
Bureau of Land Management

DATE DUE..... 03-06-77
TOTAL DUE..... \$ 1882.97

FOR BUREAU USE ONLY	STATE.....	(1)	NV	03-03-
	OFFICE.....	(2)	040	
	GRAZING RECORD NO.....	(3)	4427	
	RECORD TYPE.....	(4)	W	A00343
	SCHEDULE NUMBER.....	(5)	5	
	BILLING NUMBER.....	(6)		
	DATE.....	(7)	030377	
	TYPE OF BILLING.....	(8)	2	
	AMOUNT COLLECTED.....	(9)	1882.97	

ROBISON, REED B.
SPRING VALLEY
ELY, NEVADA 89301

BUREAU OF LAND MANAGEMENT
ELY DISTRICT
STAR ROUTE 5 BOX 1
ELY, NEVADA 89301

FREEDOM OF INFORMATION REQUEST

MAKE REMITTANCE PAYABLE TO: Bureau of Land Management. Please return the top portion of this notice with your payment. Be sure the payee address shows through the window of the enclosed return envelope.

This notice shows the amount due as fees for livestock grazing use extended to you. Your cancelled check is your receipt. Please retain the lower portion of this notice which shows livestock grazing use authorized upon timely payment of fees.

NV 040 4427 ROBISON, REED B. Billing Number: **A003437**

(14)	(15)	(16)	(17)	(18)		(19)	(20)	(21)	(22)	(23)
LINE NO	ALLOTMENT NAME	NO	NUMBER AND CLASS	PERIOD		% FED RANGE	TYPE USE	AUM	COST PER AUM	GRA F
				FROM	TO					
01	CHIN CREEK (Red Hills)	0104	440 C	03-06-77	05-31-77	100	A	1247	1.51	1882.97
AMOUNT DUE										
BILLING SUMMARY (AUMS)										
	<u>ALLOT</u>	<u>PREFERENCE</u>	<u>ACTIVE</u>	<u>NONUSE</u>						
	0104	30,687	4,991	25,696						
STIPULATIONS										
<p>USE IN RED HILLS BY CATTLE IS ALLOWED ONLY IF WATER IS HAULED. NO USE OF THE WELL WILL BE ALLOWED THIS YEAR FOR WATERING ANIMALS. WATER TROUGHS ARE TO BE LOCATED OFF THE WHITE SAGE BOTTOMS AT A DISTANCE OF NOT TO EXCEED TWO MILES. THE TROUGHS ARE TO BE RELOCATED AT INTERVALS NOT TO EXCEED ONE MONTH. LENGTH OF TIME GRAZING USE WILL BE AUTHORIZED DEPENDS UPON RANGE CONDITIONS AS DETERMINED BY THE AREA MANAGER. IT IS THE POLICY OF THE DEPARTMENT OF THE INTERIOR THAT YOUR GRAZING CASE FILE IS AVAILABLE FOR PUBLIC INSPECTION AS REQUIRED BY THE FREEDOM OF INFORMATION ACT.</p>										
<p>Copy sent to Elko</p> <p style="text-align: right;">PAID \$ 1882.97 MAR 8 1977 DEPARTMENT OF THE INTERIOR</p>										

Under authority of the Act of June 28, 1934 (48 STAT. 1269), as amended, and the Act of August 28, 1937 (50 STAT. 2075) you are hereby authorized grazing use on lands of the United States described above. Failure to pay fees due for a specified grazing authorization (permit or lease) may result in action toward cancellation.

WARNING: Grazing use of Federal Range without an effective authorization (permit or lease), duly paid for is unlawful and is prohibited; such unauthorized grazing is prohibited.

UNITED STATES
DEPARTMENT OF THE INTERIOR
Bureau of Land Management

DATE DUE..... 03-01-77

TOTAL DUE..... \$ 7207.23

ROBISON, REED B.
SPRING VALLEY
ELY, NEVADA 89301

BUREAU OF LAND MANAGEMENT
ELY DISTRICT
STAR ROUTE 5 BOX 1
ELY, NEVADA 89301

FREEDOM OF INFORMATION REQUEST

FOR B I M U S E O N L Y	STATE.....	(1)	NV	02-25
	OFFICE.....	(2)	040	
	GRAZING RECORD.....	(3)	4427	
	RECORD TYPE.....	(4)	W	A00342
	SCHEDULE NUMBER.....	(5)	T	
	BILLING NUMBER.....	(6)		
	DATE.....	(7)		022577
	TYPE OF BILLING.....	(8)	T	
	AMOUNT COLLECTED.....	(9)		720723

MAKE REMITTANCE PAYABLE TO: Bureau of Land Management. Please return the top portion of this notice with your payment. Be sure the payee address shows through window of the enclosed return envelope.

This notice shows the amount due as fees for livestock grazing use extended to you. Your cancelled check is your receipt. Please retain the lower portion of this notice shows livestock grazing use authorized upon timely payment of fees.

NV 040 4427 ROBISON, REED B.

Billing Number: **A003425**

(14) LINE NO	ALLOTMENT NAME	(15) NO	(16) NUMBER AND CLASS	(18) PERIOD		(19) % FED RANGE	(20) TYPE USE	(21) AUM	(22) COST PER AUM	(23) GRA F
				FROM	TO					
01	WILLOW SPRINGS	0129	343 C	03-01-77	05-31-77	100	A	1029	1.51	1553
02	WILLOW SPRINGS	0129	1041 C	03-01-77	05-31-77	100	N	3123		NON US
03	CHIN CREEK	0104	450 C	03-01-77	05-31-77	100	A	1350	1.51	2038
04	CHIN CREEK	0104	1758 C	03-01-77	05-31-77	100	N	5274		NON US
05	CHIN CREEK	0104	3420 S	03-01-77	06-15-77	100	A	2394	1.51	3614
06	CHIN CREEK	0104	4707 S	03-01-77	06-15-77	100	N	3295		NON US
								AMOUNT DUE		7207

ALLOTMENT SUMMARY (AUMS)

ALLOT	PREFERENCE	ACTIVE	NON USE
0129	12464	1029	11435
0104	30687	3744	26943

STIPULATIONS

USE IN CHIN CREEK INCLUDES ANTELOPE VALLEY, BAD LANDS, TIPPETT PASS, AND ONEAL ALLOTMENTS. USE WILL BE MADE IN ACCORDANCE WITH INTERIM GRAZING SYSTEM. USE IN WILLOW SPRINGS FOR THE PERIOD SHOWN IS ALL IN SPRING VALLEY. USE IN ELKO COUNTY WILL BE IN ACCORDANCE WITH THE GRAZING USE AGREEMENT WITH THE ELKO DISTRICT OFFICE.

IT IS THE POLICY OF THE DEPARTMENT OF THE INTERIOR THAT YOUR GRAZING CASE FILE IS AVAILABLE FOR PUBLIC INSPECTION AS REQUIRED BY THE FREEDOM OF INFORMATION ACT.

Copy sent
to ELKO
2-25-77
JL

7207 23
FEB 25 1977
DEPARTMENT OF THE INTERIOR
Bureau of Land Management

Under authority of the Act of June 28, 1934 (48 STAT. 1269), as amended, and the Act of August 28, 1937 (50 STAT. 875) you are hereby authorized grazing use on land United States described above. Failure to pay fees due for a specified grazing authorization (permit or lease) may result in action toward cancellation.

WARNING: Grazing use of Federal Range without an effective authorization (permit or lease), duly paid for is unlawful and is prohibited; such unauthorized grazing is d

UNITED STATES
DEPARTMENT OF THE INTERIOR
Bureau of Land Management

DATE DUE..... 12/15/76
TOTAL DUE..... \$ 1070.59

FOR BILM USE ONLY	STATE..... (1)	NV	12-15-76
	OFFICE..... (2)	040	
	GRAZING RECORD NO..... (3)	4427	
	RECORD TYPE..... (4)	W	A003382
	SCHEDULE NUMBER..... (5)	6	
	BILLING NUMBER..... (6)		
	DATE..... (7)		121576
	TYPE OF BILLING..... (8)	2	
	AMOUNT COLLECTED..... (9)		1070.59

ROBISON, REED B.
SPRING VALLEY
ELY, NEVADA 89301

BUREAU OF LAND MANAGEMENT
ELY DISTRICT
STAR ROUTE 5 BOX 1
ELY, NEVADA 89301

FREEDOM OF INFORMATION REQUEST

REMITTANCE PAYABLE TO: Bureau of Land Management. Please return the top portion of this notice with your payment. Be sure the payee address shows through the window of the enclosed return envelope.

This notice shows the amount due as fees for livestock grazing use extended to you. Your cancelled check is your receipt. Please retain the lower portion of this notice which shows the amount of livestock grazing use authorized upon timely payment of fees.

NV 040 4427 REED B. ROBISON

Billing Number: **A003382**

4) NE IO	ALLOTMENT NAME	(15) NO	(16) NUMBER AND CLASS	(18) PERIOD		(19) % FED RANGE	(20) TYPE USE	(21) AUM	(22) COST PER AUM	(23) GRAZING FEE
				FROM	TO					
	CHIN CREEK	0104	280 C	12-15-76	02-28-77	100	A	709	1.51	1070.59
	BILLING SUMMARY (AUMS)									
	ALLOT 0104	PREFERENCE 30,687	ACTIVE 10,567	NONRISK		20,130		AMOUNT DUE 1070.59		
	STIPULATIONS									
	USE AT CHIN CREEK WILL BE MADE IN ACCORDANCE WITH INTERIM GRAZING SYSTEM USE IN ELKO COUNTY WILL BE IN ACCORDANCE WITH THE GRAZING USE AGREEMENT WITH THE ELKO DISTRICT OFFICE									
	IT IS THE POLICY OF THE DEPARTMENT OF THE INTERIOR THAT BLM GRAZING CASE FILES ARE AVAILABLE FOR PUBLIC INSPECTION UNDER THE FREEDOM OF INFORMATION ACT.									
	<p>PAID</p> <p>\$ 1070.59</p> <p>DEC 14 1976</p> <p>DEPARTMENT OF THE INTERIOR Bureau of Land Management</p>									

Authority of the Act of June 28, 1934 (48 STAT. 1269), as amended, and the Act of August 28, 1937 (50 STAT. 875) you are hereby authorized grazing use on lands of the States described above. Failure to pay fees due for a specified grazing authorization (permit or lease) may result in action toward cancellation.

WARNING: Grazing use of Federal Range without an effective authorization (permit or lease), duly paid for is unlawful and is prohibited; such unauthorized grazing is deemed in violation of law and may be proceeded against as provided in 43 CFR 9239.3-1 and 43 CFR 9239.3-2, or by other action under law.

UNITED STATES
 DEPARTMENT OF THE INTERIOR
 Bureau of Land Management

DATE DUE..... 11-16-76

TOTAL DUE..... \$ 1884.48

STATE.....	(1)	NV
OFFICE.....	(2)	040
GRAZING RECORD NO.....	(3)	4427
RECORD TYPE.....	(4)	W
SCHEDULE NUMBER.....	(5)	A003357
BILLING NUMBER.....	(6)	
DATE.....	(7)	111176
TYPE OF BILLING.....	(8)	2
AMOUNT COLLECTED.....	(9)	108448

ROBISON, REED B.
 SPRING VALLEY
 ELY, NEVADA 89031

BUREAU OF LAND MANAGEMENT
 ELY DISTRICT
 STAR ROUTE 5 BOX 1
 ELY, NEVADA 89301

FREEDOM OF INFORMATION REQUEST

MAKE REMITTANCE PAYABLE TO: Bureau of Land Management. Please return the top portion of this notice with your payment. Be sure the payee address shows through window of the enclosed return envelope.

This notice shows the amount due as fees for livestock grazing use extended to you. Your cancelled check is your receipt. Please retain the lower portion of this notice which shows livestock grazing use authorized upon timely payment of fees.

NV 040 4427 ROBISON, REED B.

Billing Number: **A003357**

(14) LINE NO	ALLOTMENT NAME	(15) NO	(16) NUMBER AND CLASS	(17) PERIOD		(19) % FED RANGE	(20) TYPE USE	(21) AUM	(22) COST PER AUM	(23) GRAZING FEE
				FROM	TO					
01	WILLOW SPRINGS	0129	180 C	11-16-76	02-28-77	100	A	630	1.51	951.3
02	CHIN CREEK	0104	170 C	11-12-76	02-28-77	100	A	618	1.51	933.1
AMOUNT DUE										1884.4
BILLING SUMMARY (AUMS)										
<u>ALLOT</u>			<u>PREFERENCE</u>		<u>ACTIVE</u>		<u>NONUSE</u>			
0129			12,464		4375		8089			
0104			30,687		9848		20839			
STIPULATIONS										
ALL USE IN WILLOW SPRINGS IS IN SPRING VALLEY. USE AT CHIN CREEK WILL BE MADE IN ACCORDANCE WITH INTERIM GRAZING SYSTEM USE IN ELKO COUNTY WILL BE IN ACCORDANCE WITH THE GRAZING USE AGREEMENT WITH THE ELKO DISTRICT OFFICE										
IT IS THE POLICY OF THE DEPARTMENT OF THE INTERIOR THAT BLM GRAZING CASE FILES ARE AVAILABLE FOR PUBLIC INSPECTION UNDER THE FREEDOM OF INFORMATION ACT.										
<p>PAID \$ <u>1884.48</u> NOV 11 1976</p>										

Authority of the Act of April 28, 1934 (48 STAT. 1269), as amended, and the Act of August 28, 1937 (50 STAT. 875) you are hereby authorized grazing use on lands of the United States described above. Failure to pay the fee for a specified grazing authorization (permit or lease) may result in action toward cancellation.

WARNING: Grazing use of Federal Range without a grazing authorization (permit or lease), duly paid for is unlawful and is prohibited; such unauthorized grazing is deemed to be trespassing.

UNITED STATES
 DEPARTMENT OF THE INTERIOR
 Bureau of Land Management

DATE DUE..... 10-16-76

TOTAL DUE..... \$ 5108.33

OFFICE.....	(2)	040
GRAZING RECORD NO.....	(3)	4427
RECORD TYPE.....	(4)	W
SCHEDULE NUMBER.....	(5)	3
BILLING NUMBER.....	(6)	A003318
DATE.....	(7)	101276
TYPE OF BILLING.....	(8)	1
AMOUNT COLLECTED.....	(9)	5108.33

ROBISON, REED B
 SPRING VALLEY
 ELY, NEVADA 89301

BUREAU OF LAND MANAGEMENT
 ELY DISTRICT
 STAR ROUTE 5 BOX 1
 ELY, NEVADA 89301

FREEDOM OF INFORMATION REQUEST

PLEASE REMITANCE PAYABLE TO: Bureau of Land Management. Please return the top portion of this notice with your payment. Be sure the payee address shows through the window of the enclosed return envelope.

This notice shows the amount due as fees for livestock grazing use extended to you. Your cancelled check is your receipt. Please retain the lower portion of this notice which shows livestock grazing use authorized upon timely payment of fees.

NV 040 4427 ROBISON, REED B.

Billing Number: **A003318**

(14) LINE NO	ALLOTMENT NAME	(15) NO	(16) NUMBER AND CLASS	(18) PERIOD		(19) % FED RANGE	(20) TYPE USE	(21) AUM	(22) COST PER AUM	(23) GRAZING FEE
				FROM	TO					
01	CHIN CREEK	0104	3420 S	10-16-76	02-28-77	100	A	3078	1.51	4647.78
02	CHIN CREEK	0104	3251 S	10-16-76	02-28-77	100	N	2926		
03	CHIN CREEK	0104	2209 C	10-16-76	02-28-77	100	N	9941		
04	WILLOW SPRINGS	0129	305 C	10-16-76	11-15-76	100	A	305	1.51	460.55
05	WILLOW SPRINGS	0129	856 C	10-16-76	02-28-77	100	N	3852		
									AMOUNT DUE	5108.33

BILLING SUMMARY (AUMS)

ALLOT
 0104
 0129

PREFERENCE
 30,687
 12,464

ACTIVE
 9230
 3745

PAID
 \$ 5108.33
 NONUSE
 21,457
 8,819
 OCT 12 1976
 DEPARTMENT OF THE INTERIOR
 Bureau of Land Management
 By: [Signature]

STIPULATIONS

ALL USE IN WILLOW SPRINGS IS IN SPRING VALLEY.
 USE AT CHIN CREEK WILL BE MADE IN ACCORDANCE WITH INTERIM GRAZING SYSTEM
 USE IN ELKO COUNTY WILL BE IN ACCORDANCE WITH THE GRAZING USE AGREEMENT WITH THE ELKO DISTRICT OFFICE

IT IS THE POLICY OF THE DEPARTMENT OF THE INTERIOR THAT BLM GRAZING CASE FILES ARE AVAILABLE FOR PUBLIC INSPECTION UNDER THE FREEDOM OF INFORMATION ACT.

Authority of the Act of June 28, 1934 (48 STAT. 1269), as amended, and the Act of August 28, 1937 (50 STAT. 875) you are hereby authorized grazing use on lands of the Bureau of Land Management described above. Failure to pay fees due for a specified grazing authorization (permit or lease) may result in action toward cancellation.

WARNING: Grazing use of Federal Range without an effective authorization (permit or lease), duly paid for is unlawful and is prohibited; such unauthorized grazing is deemed trespass and may be proceeded against as provided in 43 CFR 9239.3-1 and 43 CFR 9239.3-2, or by other action under law.

UNITED STATES
DEPARTMENT OF THE INTERIOR
BUREAU OF LAND MANAGEMENT

FORM APPROVED
BUDGET BUREAU NO. 42-R1314

CROSSING FEDERAL RANGE APPLICATION AND PERMIT

TYPE OR PRINT PLAINLY IN INK

APPLICATION

Name of District
ELK

Name **Ray E. Staley**
Address **2025 East 3000 South**
City **Salt Lake City, UT**
State
Zip
Code

FREEDOM OF INFORMATION REQUEST

LIVESTOCK		BETWEEN DATES	ROUTE
KIND	NUMBER	From	From (point of origin)
<i>HEEP</i>	<i>2350</i>	<i>2/17/79</i>	<i>ELKO LINE</i>
		To	To (destination)
		<i>2/23/79</i>	<i>NORTH STEPTOE</i>

Route to be used (note specific trail and overnight stops) Begin west end Goshute Mtn Allot, trail west through Chin Ck Allot along Dist. line fence to Kingsley Bench Camp, 2/17; trail SW through Chin Ck Allot to Stockdate-Lookout Ranch Area Camp 2/18; trail west across Chin Ck Allot to Big Knoll near Spring Valley Rd. Camp 2/19; trail west through Becky Spring Allot to Becky Spring Camp 2/20; Trail SW through Becky Spg & Cherry Ck Allots to Cordano Horse

Signature of Applicant

Ray Staley

Date

2-1-79

Title 18 U.S.C. Section 1001 makes it a crime for any person knowingly and willfully to make to any department or agency of the United States any false, fictitious, or fraudulent statements or representations as to any matter within its jurisdiction.

PERMIT

Authorized Officer's Use Only

Application is:

- Approved as applied for Approved with following stipulations Disapproved for following reasons

Line Camp 2/21; trail south through Cherry Ck & Becky Ck Allots to hill north of Henriod's Ranch Camp 2/22; trail south through Becky Ck Allot into No. Steptoe Allot. Camp No. Steptoe Allot. 2/23

FEE INCLUDED WITH BILLING A039171

Permit not valid until signed and all charges due have been paid in full. Livestock must be moved not less than 5 miles per day and shall not exceed 10 days in crossing. Permit is issued free of charge 110 AUM at \$ 1.51 per AUM for a total fee of \$ 1.51. Permit void after expiration of period authorized and revocable for violation of any provisions of the Grazing Regulations (43 CFR 4110 and 4120).

Signature of Authorized Officer

Richard J. Watts

Date

2/7/79

Note: This permit is subject to the provisions of Executive Order No. 11246 of September 24, 1965, as amended, which sets forth the nondiscrimination clauses. A copy of this order may be obtained from the Authorized Officer.

UNITED STATES
DEPARTMENT OF THE INTERIOR
BUREAU OF LAND MANAGEMENT

FORM APPROVED
BUDGET BUREAU NO. 42-R1314

CROSSING FEDERAL RANGE APPLICATION AND PERMIT

TYPE OR PRINT PLAINLY IN INK

APPLICATION

Name of District

Ely

Name
Address
City
State
Zip
Code
Ray E. Staley-
2025 East 3000 South
Salt Lake City, UT 84109

FREEDOM OF INFORMATION REQUEST

LIVESTOCK		BETWEEN DATES	ROUTE
KIND	NUMBER	From	From (point of origin)
5	2350	4-1-78	No Stipulations
		To 4-8-78	To (destination) Elko Line

Route to be used (note specific trail and overnight stops) Trail north through Becky Ck Allot to hill north of Henriods 4/1; trail NE through Cherry Ck & Becky Spr Allots to Cordano Horse Line Camp 4/2; trail east through Becky Spr Allot to Becky Spr Camp 4/3; trail east to Big Knoll Camp near Spr. Valley Road 4/4; trail east across Chin Ck to Stockdate (Lookout Ranch Camp) 4/5; trail NE through Chin Ck to Kingsley Bench Camp 4/6; trail east to

Signature of Applicant

Ray Staley

Date

2-24-78

Title 18 U.S.C. Section 1001, makes it a crime for any person knowingly and willfully to make to any department or agency of the United States any false, fictitious or fraudulent statements or representations as to any matter within its jurisdiction.

PERMIT

Authorized Officer's Use Only

Application is:

- Approved as applied for Approved with following stipulations Disapproved for following reasons

Goshute Mtn Allot 4/8.

Fee included with Billing #A033979

Permit not valid until signed and all charges due have been paid in full. Livestock must be moved not less than 5 miles per day and shall not exceed 8 days in crossing. Permit is issued free of charge 125 AUM at \$ 1.51 per AUM for a total fee of \$ 188.75. Permit void after expiration of period authorized and revocable for violation of any provisions of the Grazing Regulations (43 CFR 4110 and 4120).

Signature of Authorized Officer

Date

Note: This permit is subject to the provisions of Executive Order No. 11246 of September 24, 1965, as amended, which sets forth the nondiscrimination clauses. A copy of this order may be obtained from the Authorized Officer.

CASE FOLDER

UNITED STATES
DEPARTMENT OF THE INTERIOR
BUREAU OF LAND MANAGEMENT

FORM APPROVED
BUDGET BUREAU NO. 42-R1314

CROSSING FEDERAL RANGE APPLICATION AND PERMIT

TYPE OR PRINT PLAINLY IN INK

APPLICATION

Name of District

Ely

Name
Address
City
State
Zip
Code

Ray Staley
2025 East 3000 South
Salt Lake City, UT 84109

FREEDOM OF INFORMATION REQUEST

LIVESTOCK		BETWEEN DATES	ROUTE
KIND	NUMBER	From	From (point of origin)
		2/16/78	Badlands N-1/Goshute Mtn N-4 Allotments
		To	To (destination)
Sheep	2330	2/25/78	North Steptoe Allotment

Route to be used (note specific trail and overnight stops) Begin west end Goshute Mtn Allot, trail west through Chin Ck Allot along Dist. line fence to Kingsley Bench Camp 2/16 trail SW through Chin Ck Allot to Stockdale (Lookout Ranch Area Camp 2/17; Trail W. across Chin Ck Allot to Big Knoll near Spring Valley Rd. Camp 2/18; trail west through Becky Spring Allot to Becky Spring Camp 2/19; Trail SW through Becky Spg & Cherry Ck Allots to Cordano Horse Line Camp 2/22; trail south through Cherry Ck & Becky Ck Allots to hill north of Henriod's (cont.)

Signature of Applicant

Ray Staley

Date

12-12-77

Title 18 U.S.C. Section 1001, makes it a crime for any person knowingly and willfully to make to any department or agency of the United States any false, fictitious, or fraudulent statements or representations as to any matter within its jurisdiction.

PERMIT

Authorized Officer's Use Only

Application is:

Approved as applied for Approved with following stipulations Disapproved for following reasons

Ranch Camp 2/23; trail south through Becky Ck Allot into No. Steptoe Allot. Camp No. Steptoe Allot 2/25

Fee included with Billing A033931

Permit not valid until signed and all charges due have been paid in full. Livestock must be moved not less than 5 miles per day and shall not exceed 10 days in crossing. Permit is issued free of charge 155 AUM at \$ 1.51 per AUM for a total fee of \$ 234.05. Permit void after expiration of period authorized and revocable for violation of any provisions of the Grazing Regulations (43 CFR 4110 and 4120).

Signature of Authorized Officer

[Signature]

Date

12/12/77

Note: This permit is subject to the provisions of Executive Order No. 11246 of September 24, 1965, as amended, which sets forth the nondiscrimination clauses. A copy of this order may be obtained from the Authorized Officer.

CASE FOLDER

UNITED STATES
DEPARTMENT OF THE INTERIOR
BUREAU OF LAND MANAGEMENT

FORM APPROVED
BUDGET BUREAU NO. 42-R1314

CROSSING FEDERAL RANGE APPLICATION AND PERMIT

TYPE OR PRINT PLAINLY IN INK

APPLICATION

Name of District

Ely

Name **Ray Staley**
Address **2025 East 3000 South**
City **Salt Lake City, UT 84109**
State
Zip
Code

FREEDOM OF INFORMATION REQUEST

LIVESTOCK		BETWEEN DATES	ROUTE
KIND	NUMBER	From	From (point of origin)
Sheep	2380	2/25/77	Badlands N-1/Goshute Mtn N-4 Allotments
		To	To (destination)
		3/3/77	North Steptoe Allotment ^{2/16} → 1978

Route to be used (note specific trail and overnight stops) Begin west end Goshute Mtn Allot, trail west through Chin Ck Allot. along Dist. line fence to Kingsley Bench Camp ^{2/25} trail SW through Chin Ck Allot to Stockdale (Lookout Ranch Area Camp ^{2/26}; trail W. across Chin Ck Allot to Big Knoll near Spring Valley Rd. Camp ^{2/27}; trail west ^{2/27} through Becky Spring Allot to Becky Spring Camp ^{2/28}; trail SW through Becky Spg & Cherry Ck Allots to Cordano Horse Line Camp ^{2/1}; trail south through Cherry Ck & Becky Ck Allots to hill north of Henriod's (cont.)

Signature of Applicant

Ray Staley

Date

2-15-77

Title 18 U.S.C. Section 1001, makes it a crime for any person knowingly and willfully to make to any department or agency of the United States any false, fictitious, or fraudulent statements or representations as to any matter within its jurisdiction.

PERMIT

Authorized Officer's Use Only

Application is:

Approved as applied for Approved with following stipulations Disapproved for following reasons

^{2/23} Kingsley Bench Camp ^{3/2}; trail south through Becky Ck Allot into No. Steptoe Allot. Camp No. ^{2/25} Steptoe Allot ^{3/3}

Permit included with Billing #A003423

Permit not valid until signed and all charges due have been paid in full. Livestock must be moved not less than 5 miles per day and shall not exceed 7 days in crossing. Permit is issued free of charge 111 AUM \$1.51 per AUM for a total fee of \$167.61. Permit void after expiration of period authorized and revocable for violation of any provisions of the Grazing Regulations (43 CFR 4110 and 4120).

Signature of Authorized Officer

[Signature]

Date

2/24/77

Note: This permit is subject to the provisions of Executive Order No. 11246 of September 24, 1965, as amended, which sets forth the nondiscrimination clauses. A copy of this order may be obtained from the Authorized Officer.

UNITED STATES
DEPARTMENT OF THE INTERIOR
BUREAU OF LAND MANAGEMENT

FORM APPROVED
BUDGET BUREAU NO. 42-R1314

CROSSING FEDERAL RANGE APPLICATION AND PERMIT

TYPE OR PRINT PLAINLY IN INK

APPLICATION

Name of District

Ely

Name
Address
City
State
Zip
Code

Ray E. Staley
2025 East 3000 South
Salt Lake City, UT 84109

FREEDOM OF INFORMATION REQUEST

LIVESTOCK		BETWEEN DATES	ROUTE
KIND	NUMBER	From	From (point of origin)
Sheep	2350	04/03/77	North Steptoe Allotment
		To	To (destination)
		04/09/77	Badlands/Goshute N-1

Route to be used (note specific trail and overnight stops) Trail north through Becky Ck Allot to hill north of Henriods 4/3; trail NE through Cherry Ck and Becky Spr Allots to Cordano Horse Line Camp 4/4; trail east through Becky Spr Allot to Becky Spr Camp 4/5; trail east to Big Knoll Camp near Spr. Valley Road 4/6; trail east across Chin Ck to Stockdale (Lookout Ranch Camp 4/7; trail Ne through Chin Ck to Kingsley Bench Camp 4/8; trail east to Goshute Mtn Allotment 4/9

Signature of Applicant

Ray Staley

Date

2-15-77

Title 18 U.S.C. Section 1001 makes it a crime for any person knowingly and willfully to make to any department or agency of the United States any false, fictitious, or fraudulent statements or representations as to any matter within its jurisdiction.

PERMIT
Authorized Officer's Use Only

Application is:

- Approved as applied for Approved with following stipulations Disapproved for following reasons

Fee included with Billing #A003423

Permit not valid until signed and all charges due have been paid in full. Livestock must be moved not less than 5 miles per day and shall not exceed 7 days in crossing. Permit is issued free of charge 110 AUMs at \$ 1.51 per AUM for a total fee of \$ 166.10. Permit void after expiration of period authorized and revocable for violation of any provisions of the Grazing Regulations (43 CFR 4110 and 4120).

Signature of Authorized Officer

[Signature]

Date

2/24/77

Note: This permit is subject to the provisions of Executive Order No. 11246 of September 24, 1965, as amended, which sets forth the nondiscrimination clauses. A copy of this order may be obtained from the Authorized Officer.

UNITED STATES
DEPARTMENT OF THE INTERIOR
BUREAU OF LAND MANAGEMENT

FORM APPROVED
BUDGET BUREAU NO. 42-R1314

CROSSING FEDERAL RANGE APPLICATION AND PERMIT

TYPE OR PRINT PLAINLY IN INK

APPLICATION

Name of District

ELY

Name
Address
City
State
Zip
Code

Ray E. Staley
2025 East 3000 South
Salt Lake City, UT 84109

FREEDOM OF INFORMATION REQUEST

LIVESTOCK		BETWEEN DATES	ROUTE
KIND	NUMBER	From	From (point of origin)
Sheep	2350	04/01/76	North Steptoe Allotment
		To 04/07/76	To (destination) Badlands/Goshute N-1

Route to be used (note specific trail and overnight stops) Trail north through Becky Ck Allot to hill north of Henroids 3/1, Trail NE through Cherry Ck and Becky Spr Allots to Cordano Horse Linecamp 3/2, Trail east through Becky Spr Allot to Becky Spr. camp 3/3, Trail east to Big Knoll camp near Spr. Valley Road 3/4, Trail east across Chin Ck to Stockdale (Lookout Ranch Camp) 3/5, Trail NE through Chin Ck to Kingsley Bench Camp 3/6 Trail east to Goshute Mtn Allot 3/7,

Signature of Applicant

Date

2-27-76

Title 18 U.S.C. Section 1001, makes it a crime for any person knowingly and willfully to make to any department or agency of the United States any false, fictitious, or fraudulent statements or representations as to any matter within its jurisdiction.

PERMIT

Authorized Officer's Use Only

Application is:

Approved as applied for Approved with following stipulations Disapproved for following reasons

* Fee included with Billing #A003191

Permit not valid until signed and all charges due have been paid in full. Livestock must be moved not less than 5 miles per day and shall not exceed 7 days in crossing. Permit is issued free of charge 110 AUMs at \$1.51 per AUM for a total fee of \$166.10*. Permit void after expiration of period authorized and revocable for violation of any provisions of the Grazing Regulations (43 CFR 4110 and 4120).

Signature of Authorized Officer

Date

2-27-76

Note: This permit is subject to the provisions of Executive Order No. 11246 of September 24, 1965, as amended, which sets forth the nondiscrimination clauses. A copy of this order may be obtained from the Authorized Officer.

FREEDOM OF INFORMATION REQUEST

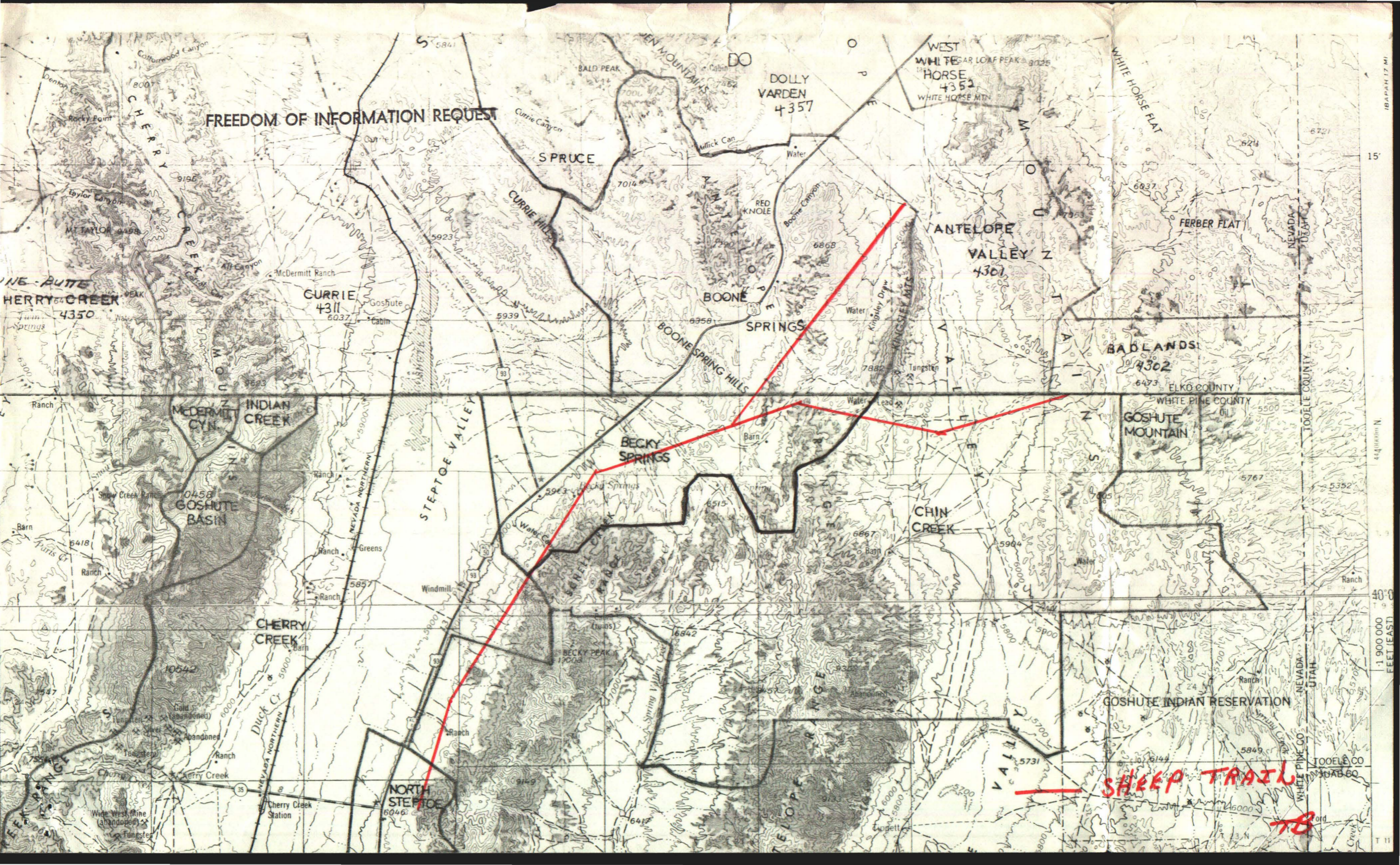

SHEEP TRAIL

TB

NORTH STEPTOE
6046

CHERRY CREEK

CHIN CREEK

BECKY SPRINGS

SPRINGS

CURRIE
4311

DOLLY VARDEN
4357

WEST WHITE HORSE
4352

ANTELOPE VALLEY
4301

BADLANDS
4302

GOSHUTE MOUNTAIN

GOSHUTE BASIN

CHERRY CREEK
4350

IBAPM 17 MI

15'

4400000 N

40° 00'

1:900,000 FEET (EAST)

T 11

3/22/79

March 22, 1979

Mr. Richard T. Watts, Manager
Regan Resource Manager
Bureau of Land Management
Star Route 5, Box 1
Ely, Nevada 89301

Ref: 1270.11
4700
(N-047)

Dear Mr. Watts:

Thank you for the copies and professional records regarding the Chir Creeks area. Enclosed is check for the charges of copying and search.

Had I had an explanation of the incident questioned at Portuguese Springs, I would not have questioned it further. I did not speak to Mr. Burdick at all in that regard and Mr. Sherman had assured me that he would get the information back to me, which he did not do. Evidently one employee does not recognize smooth wire when seen, as questioned a second time, still insists that the wire was barbed and did restrict horse utilization. Since it should not be fenced at all, we greatly appreciate your attention to its removal when conditions allow it.

The non-use looks good on paper, if voluntary, but it also points up that if he were to pick up the option to graze those allotments, along with the burgeoning horse population that the resource would be severely depleted. What happens to the horse population should he wish to utilize those allotments and what impact on the range would occur, even if the horses should be reduced to the number the District advises.

I thank you for the time and explanations.

Most sincerely,

Dawn Y. Lappin (Mrs.)
Chairman

Enclosure