



United States Department of the Interior
BUREAU OF LAND MANAGEMENT
NEVADA STATE OFFICE

850 Harvard Way
P.O. Box 12000
Reno, Nevada 89520

IN REPLY REFER TO:

4700
(NV-931.3)

DISTRICT
FILE

8/14/86

3:10P 8/14-86
Doug Murray
Elko
Act. AM

AUG 14 1986

Wild Horse Organized Assistance
Post Office Box 555
Reno, NV 89504

Dear Sir/Madam:

The Bureau of Land Management proposes to gather excess wild horses and burros from public lands in Nevada no sooner than 28 days from the date of this letter. The proposed gatherings will be conducted in the Ely and Elko Districts in the areas shown on the enclosed maps and as described below:

Area Name	Environmental Analysis Record Number	Reason For Gathering	Number to be Removed	Approximate Number to Remain
Antelope	NV-010-5-047	To Implement Land Use Planning	302	419 →
Cherry Creek	NV-010-5-047	To Implement Land Use Planning	52	51
Goshute	NV-010-5-047	To Implement Land Use Planning	161	96 →

Ratburn
→

⊕
Mary O'Brien
whats going on -

The plan that was supposed to be a drawing force is Vgar bage totally out? sink.
No evidence,

Sincerely,

Ed Spang

Edward F. Spang
State Director, Nevada

potential

- 3 Enclosures
Encl. 1 - Antelope Capture Area Map
Encl. 2 - Cherry Creek Capture Area Map
Encl. 3 - Goshute Capture Area Map

5mph

cc: District Manager, Carson City
District Manager, Elko
District Manager, Ely

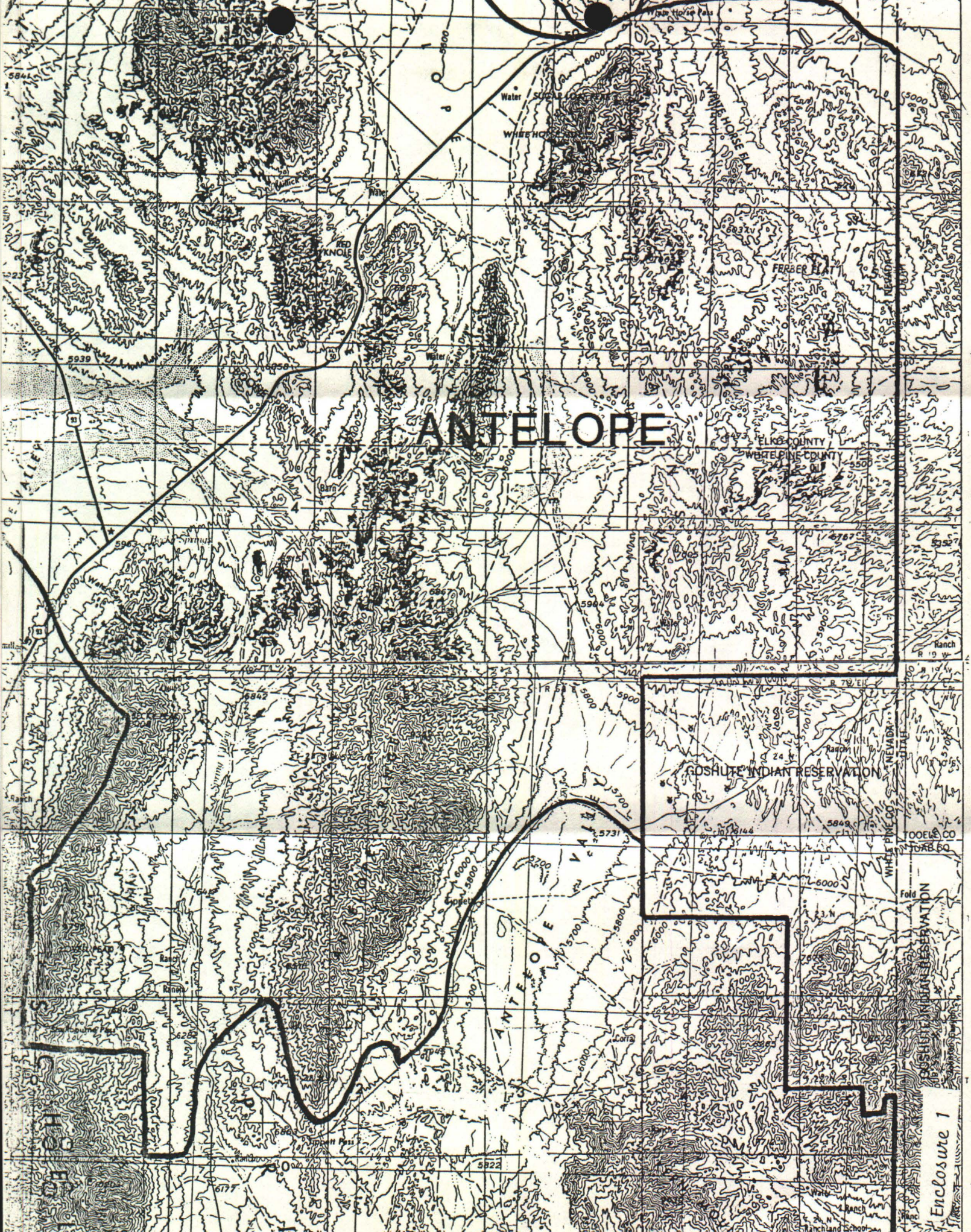

ANTELOPE

GOSHUTE INDIAN RESERVATION

Enclosure 1

CHERRY CREEK

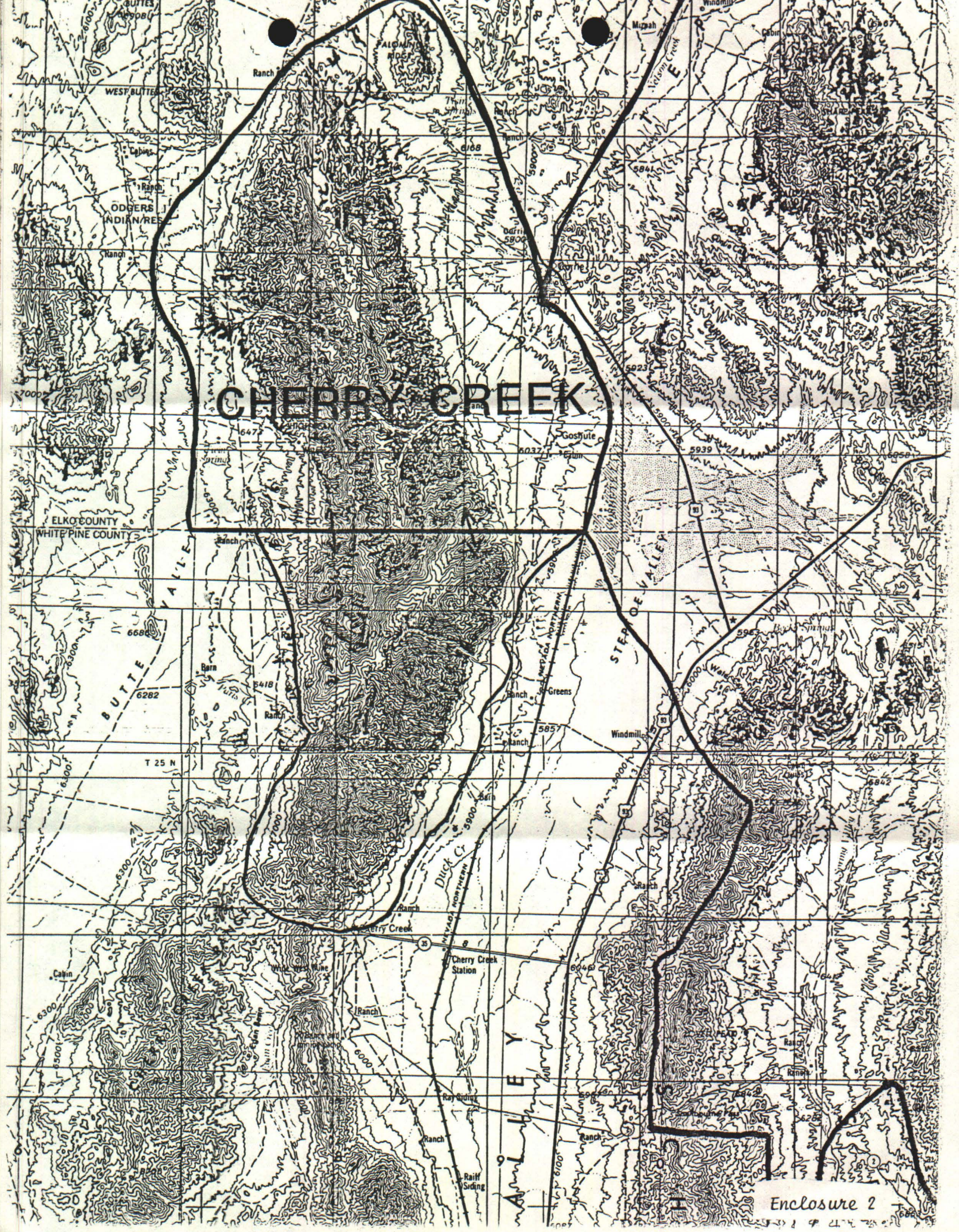

Enclosure 2

71 R.66 E.30'

WELLS 30 MI. 72 R.67 E.

73 R.68 E. 15'

74 R.69 E.

75 R.70 E.

114°00' 41°00'

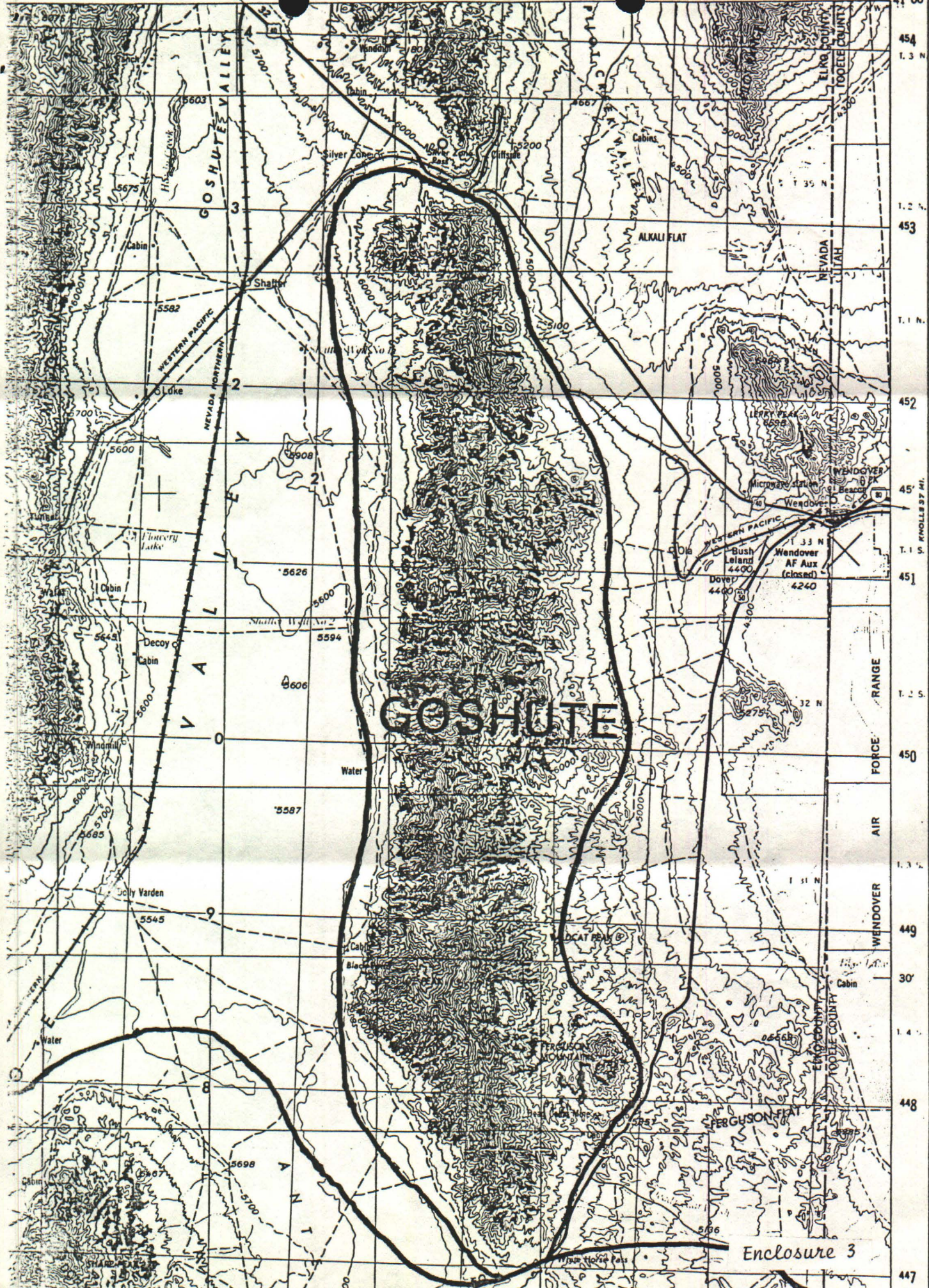

Enclosure 3

447