

F 6-15-95



United States Department of the Interior

BUREAU OF LAND MANAGEMENT

Winnemucca District Office
705 East 4th Street
Winnemucca, Nevada 89445

In Reply Refer To:
4000
(NV-241.2)

June 15, 1995

Dawn Lappin
Wild Horse Organized Assistance
P.O. Box 555
Reno, NV 89505

Dear Ms. Lappin:

Please find enclosed two maps showing the location of the proposed Mid-Jackson Creek Drift Fence that you and Lynnda Jackson of my staff discussed by phone on June 15, 1995. The proposed fence would be located within the Jackson Mountains Herd Management Area (HMA). Since wild horses have not historically used that portion of the HMA, they would not be affected by construction of the fence.

As you and Lynnda discussed, I will also send a copy of this letter to Cathy Barcomb for her files. Please feel free to contact Lynnda or Ron Hall at 702-623-1500 if you have any questions or comments.

Sincerely yours,

/s/ COLIN P. CHRISTENSEN

Paradise-Denio Resource Area Manager

Enclosures

cc: Cathy Barcomb

SA Data to support conclusion of findings.



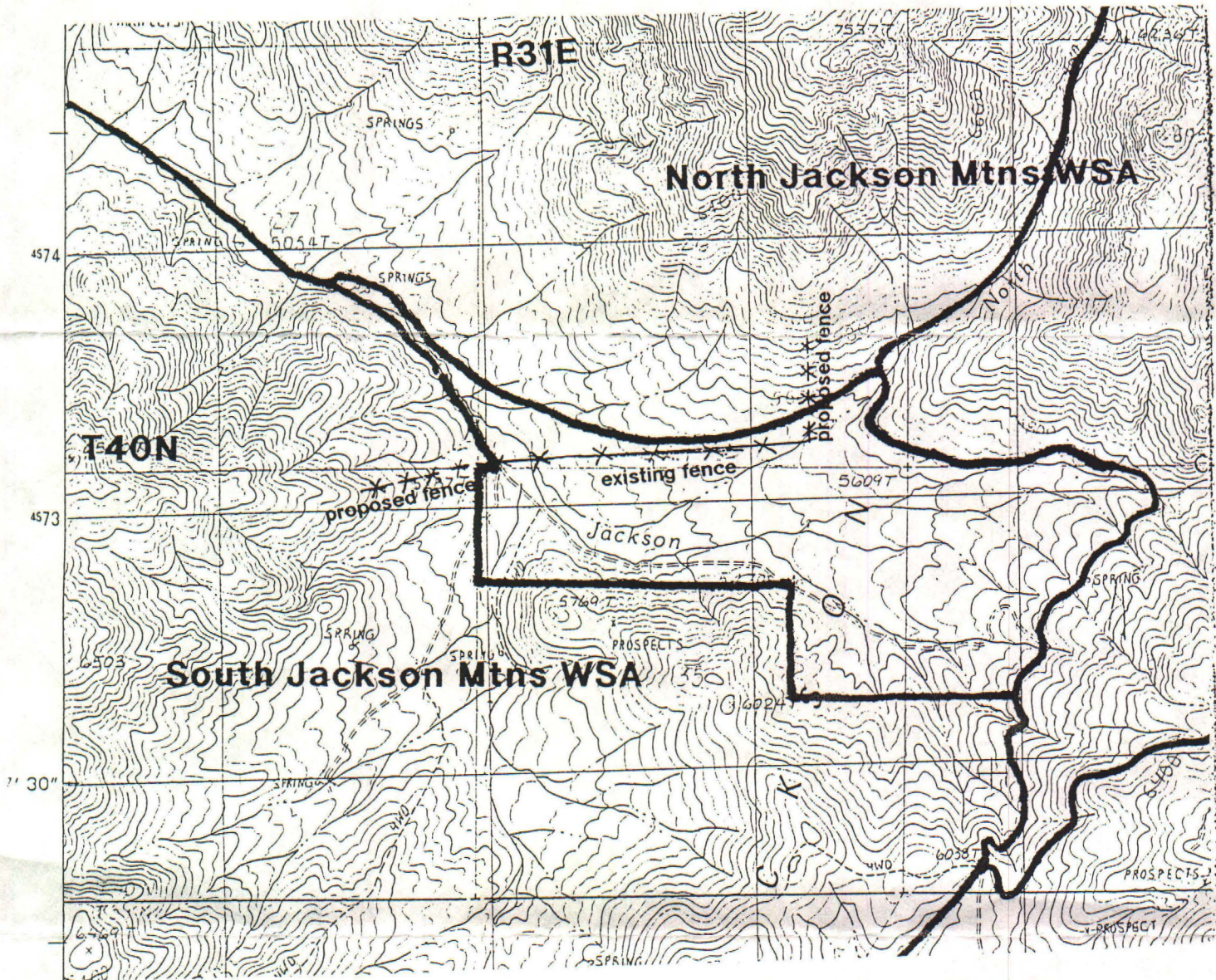

YELLOW

proposed Mid-Jackson Cr. Drift Fence



YELLOW

Legend

-  Jackson Mtn. Allotment Boundary
-  Jackson Mtns. HMA Boundary
-  Recommended HMA within Jackson Mtn. Allotment
-  Portion of Jackson Mtns. HMA outside Jackson Mtn. Allotment

