



United States Department of the Interior

BUREAU OF LAND MANAGEMENT  
Winnemucca Field Office  
5100 East Winnemucca Boulevard  
Winnemucca, Nevada 89445  
702-623-1500

In Reply Refer To:  
(NV022.17) 4130.6-2

September 1, 1998

Dear Interested Party:

09-14-98P04:41

I have received a grazing application for Temporary Nonrenewable (TNR) use on the Buffalo Hills Allotment. As per 43 CFR 4130.6-2, the Bureau is required to consult, cooperate, and coordinate with affected permittees and interested publics prior to the issuance of nonrenewable grazing permits.

The Jacksons have requested the following livestock use:

250 C 11/01/98 to 11/30/98 = 247 AUM's  
250 C 12/01/98 to 12/31/98 = 255 AUM's  
250 C 01/01/99 to 01/31/99 = 255 AUM's  
250 C 02/01/99 to 02/28/99 = 230 AUM's  
987 AUM's

The areas identified for this use are outside of the HMA boundaries, will not impact riparian zones, and will still allow allotment objectives to be met. The identified areas have been inspected throughout the summer and had received no apparent use. These areas have historically had very little use and were identified for winter use in the 1993 Buffalo Hills Allotment Evaluation. See enclosed maps for proposed areas.

If you have comments or concerns with this proposal, please contact me in writing by October 1, 1998. If comments are not received by this date, I will authorize this request in two month increments, with a field examination being made in mid December prior to the authorization of the January/February use. Please contact Shane Findlay at (702) 623-1500 should you have any questions.

Sincerely yours,



Colin P. Christensen  
Assistant Field Office Manager, Renewable Resources  
Winnemucca Field Office

Enclosure  
Maps

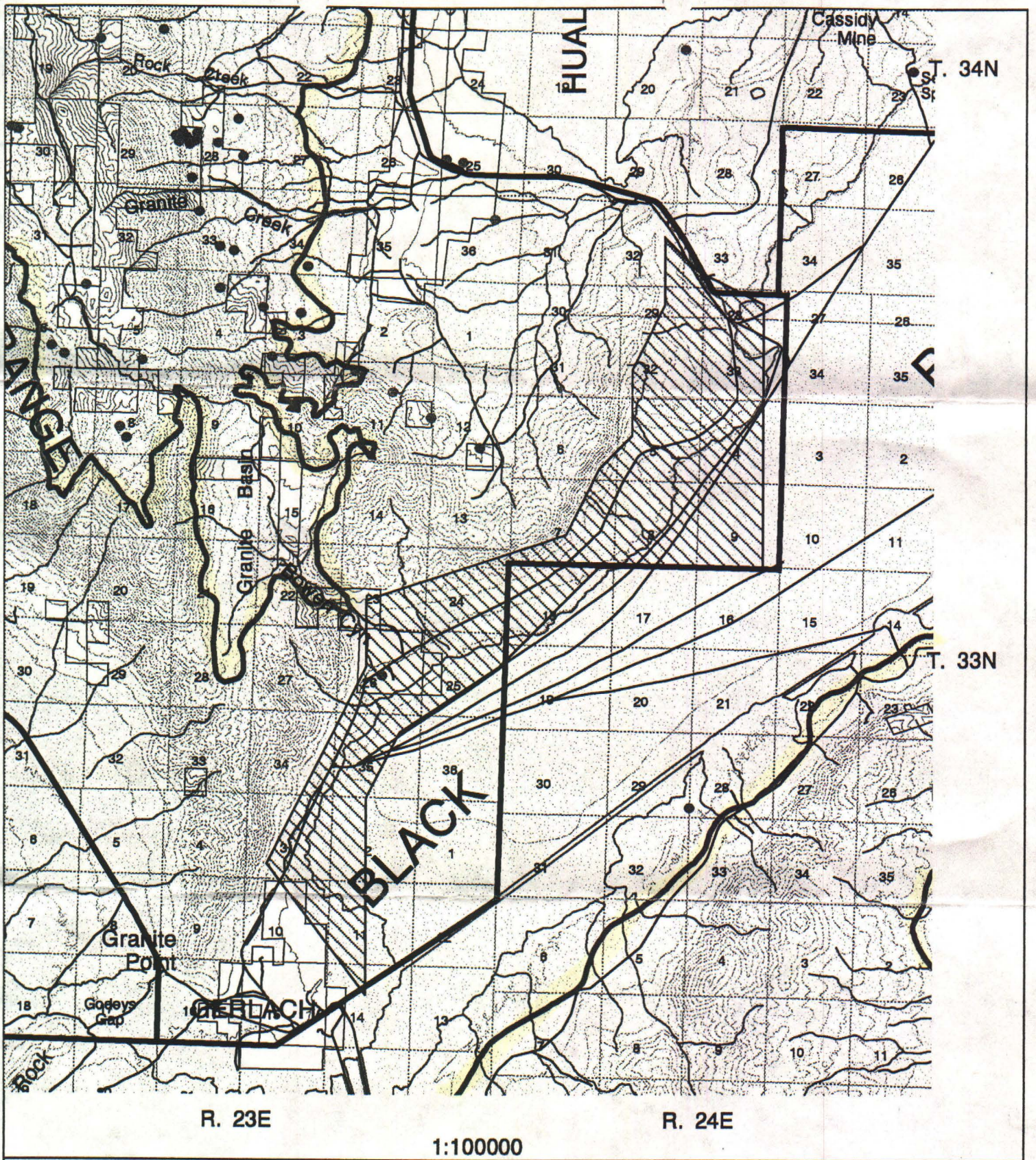



**LEGEND**

-  Areas of proposed use
-  HMA Boundary
-  Allotment Boundary

**Area of Proposed TNR**





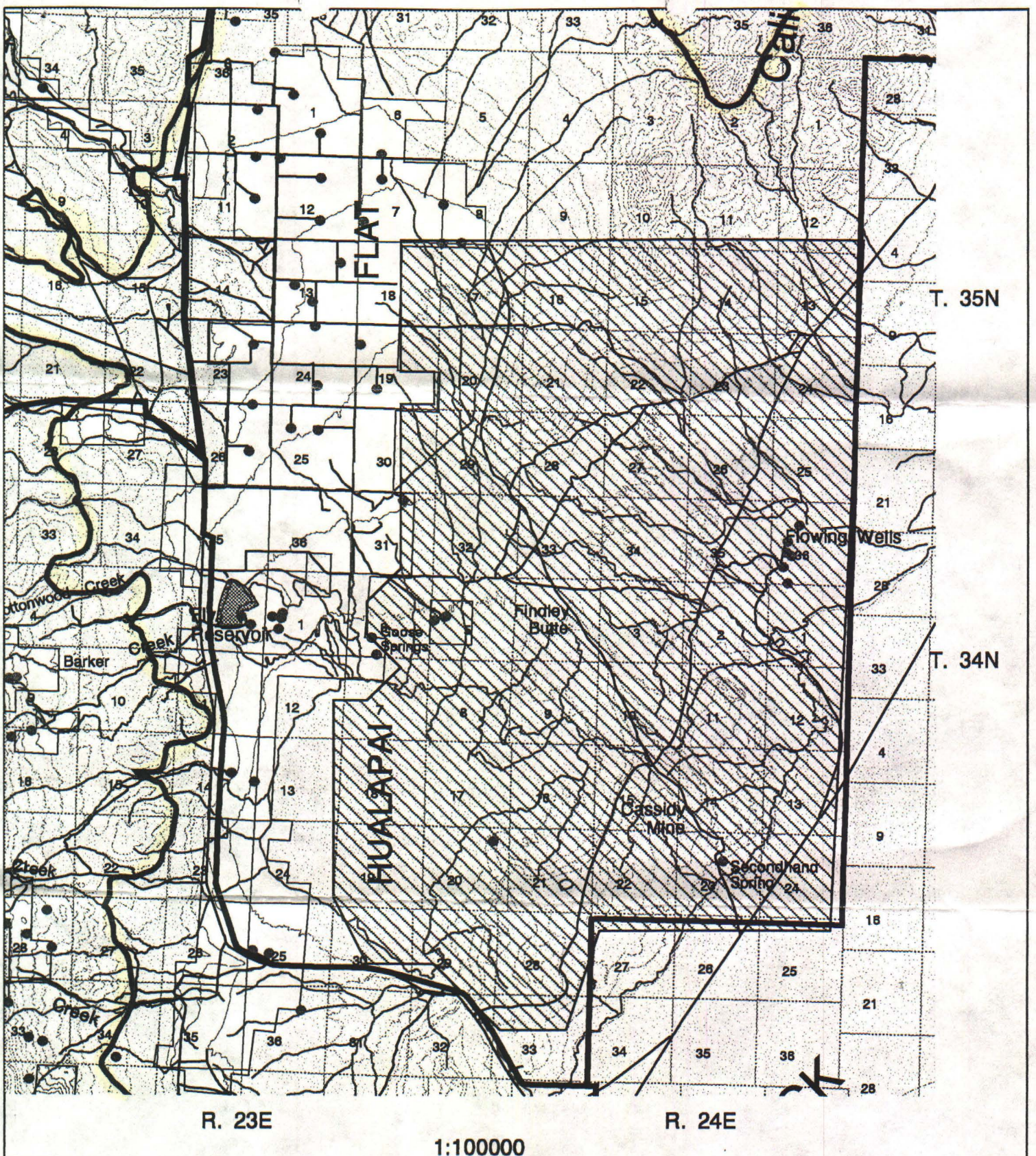



R. 23E

R. 24E

1:100000

**LEGEND**

-  Areas of proposed use
-  HMA Boundary
-  Allotment Boundary

**Area of Proposed TNR**

