

L 3/22/01

United States Department of the Interior



BUREAU OF LAND MANAGEMENT
Elko Field Office
3900 East Idaho Street
Elko, Nevada 89801-4611
<http://www.nv.blm.gov>

In Reply Refer To:

4120 (NV-010)

MAR 22 2001

Dear Interested Public:

In accordance with the Grazing Regulations, "... the authorized officer shall consult, cooperate and coordinate with affected permittees or lessees, the State having lands or responsible for managing resources within the area, and the interested public prior to issuance of nonrenewable grazing permits and leases" (43 CFR 4130.6-2).

On February 20, 2000, Dave and Deanna McCall applied to graze 205 cows on the Juniper Seeding in the North Butte Valley Allotment starting 4/15/01. The Wells Resource Management Plan (RMP) describes the livestock grazing period of use in the North Butte Valley Allotment as 5/1 to 12/22. An allotment evaluation was completed in 1989, and a grazing agreement was signed on 2/20/90. No modification was made to the period of use. However applications for early turnout into the seedings in the North Butte Valley Allotment have been approved the past few years. The permitted use in the North Butte Valley Allotment is 1,645 AUMs. Although the application requests an early turnout, total AUMs of use would not exceed permitted use.

The North Butte Valley Allotment is a medium sized cattle grazing allotment located in the northern portion of Butte Valley, approximately 50 miles south of Wells, Nevada. The Juniper Seeding is located in the northern portion of the allotment (see attached map). A portion of the Maverick/Medicine Herd Management Area (HMA) occurs within this allotment. This allotment receives only incidental to light use by wild horses. Crested wheatgrass provides most of the forage in this pasture and there are no streams or springs in this pasture. The permittee uses a pipeline and troughs in the Juniper Seeding to water their livestock. Approval of the grazing application is consistent with multiple use objectives for this allotment.

In addition to the existing terms and conditions, the following term and condition will apply:

The early turnout (4/15/01 through 4/31/01) is authorized as temporary nonrenewable use, and will not result in a permanent change to your grazing permit.

If you have any comments regarding the approval or denial of this application, please provide them to this office within 15 days of the date of this letter.

If you have any questions, please call Bruce Thompson at (775) 753-0200.

Sincerely yours,

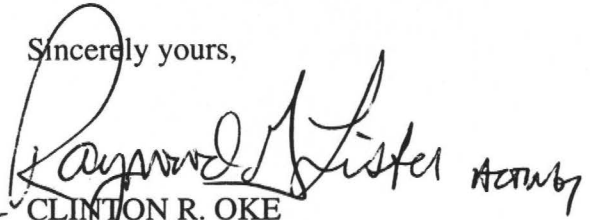
for **CLINTON R. OKE**
Assistant Field Manager
Renewable Resources

Enclosure: As stated above

cc: Commission for the Preservation of Wild Horses
Nevada Cattlemens Association
Nevada Division of Wildlife
U.S. Fish & Wildlife Service
Resource Concepts, Inc.
Elko County Commissioners
Dave and Deanna McCall
Idaho Watersheds Project

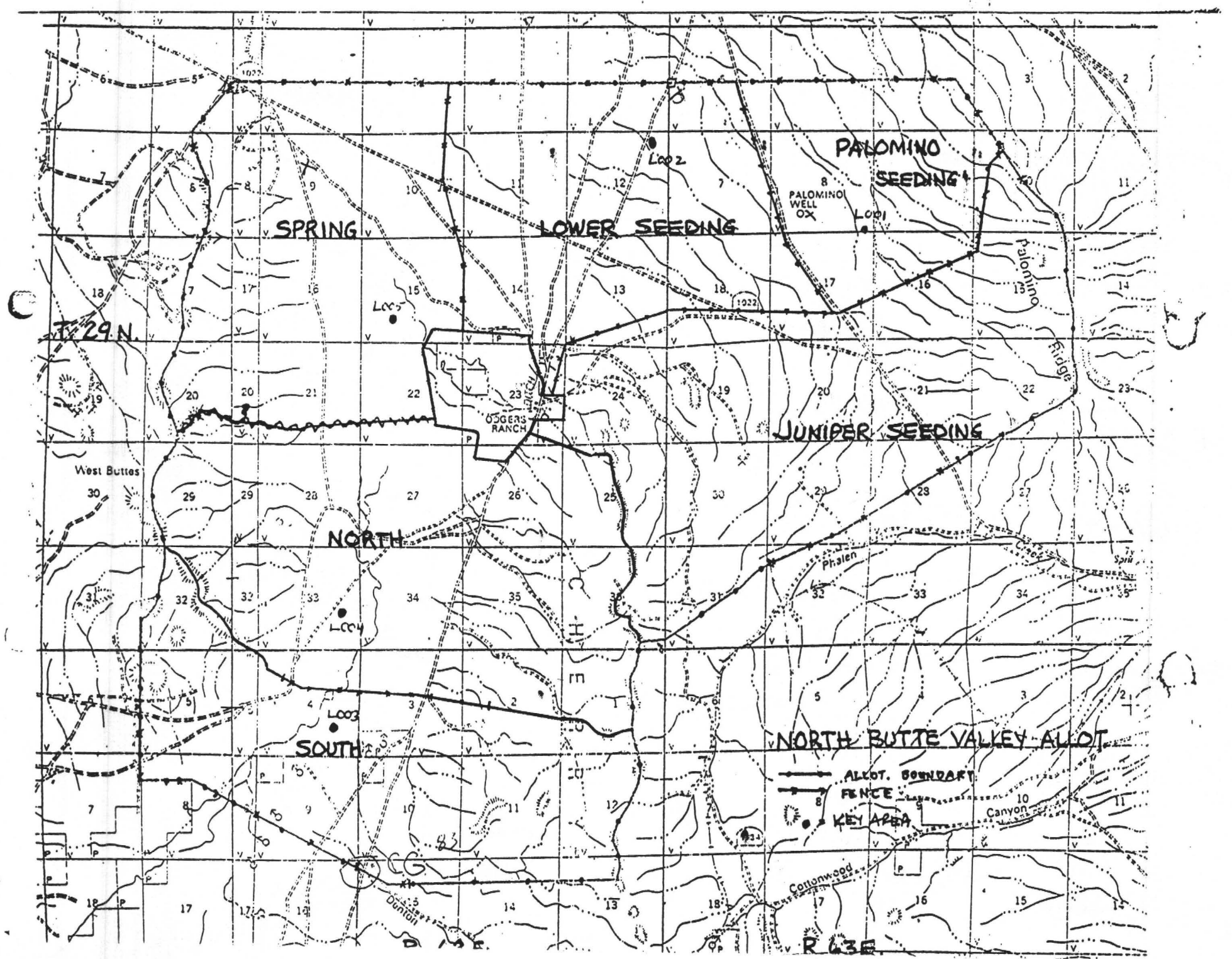

SPRING

LOWER SEEDING

PALOMINO SEEDING

JUNIPER SEEDING

NORTH

SOUTH

NORTH BUTTE VALLEY ALLOT

ALLOT. BOUNDARY
FENCE
KEY AREA

T. 29 N.

R. 33 E.