

5/1/84

IN REPLY REFER TO:



# United States Department of the Interior

4700  
(NV-931.3)

BUREAU OF LAND MANAGEMENT  
NEVADA STATE OFFICE  
300 Booth Street  
P.O. Box 12000  
Reno, Nevada 89520

MAY 1 1984

Wild Horse Organized Assistance  
P. O. Box 555  
Reno, NV 89505

Dear Sir/Madame:

The Bureau of Land Management proposes to gather wild horses from public lands in the State of Nevada no sooner than 28 days from the date of this letter. The proposed gathering will be conducted in the Las Vegas District in the area shown on the enclosed map and as described below:

<u>Herd Name</u>	<u>EA No.</u>	<u>Reason For Gathering</u>	<u>Approximate # to be Removed</u>	<u>Approximate # to Remain</u>
Nevada Wild Horse Range	NV-057 04-14	To relocate wild horses onto the Little Mt. Herd Mgmt. Area	5-10	4860

Sincerely yours,

Edward F. Spang  
State Director, Nevada

Enclosure  
Map

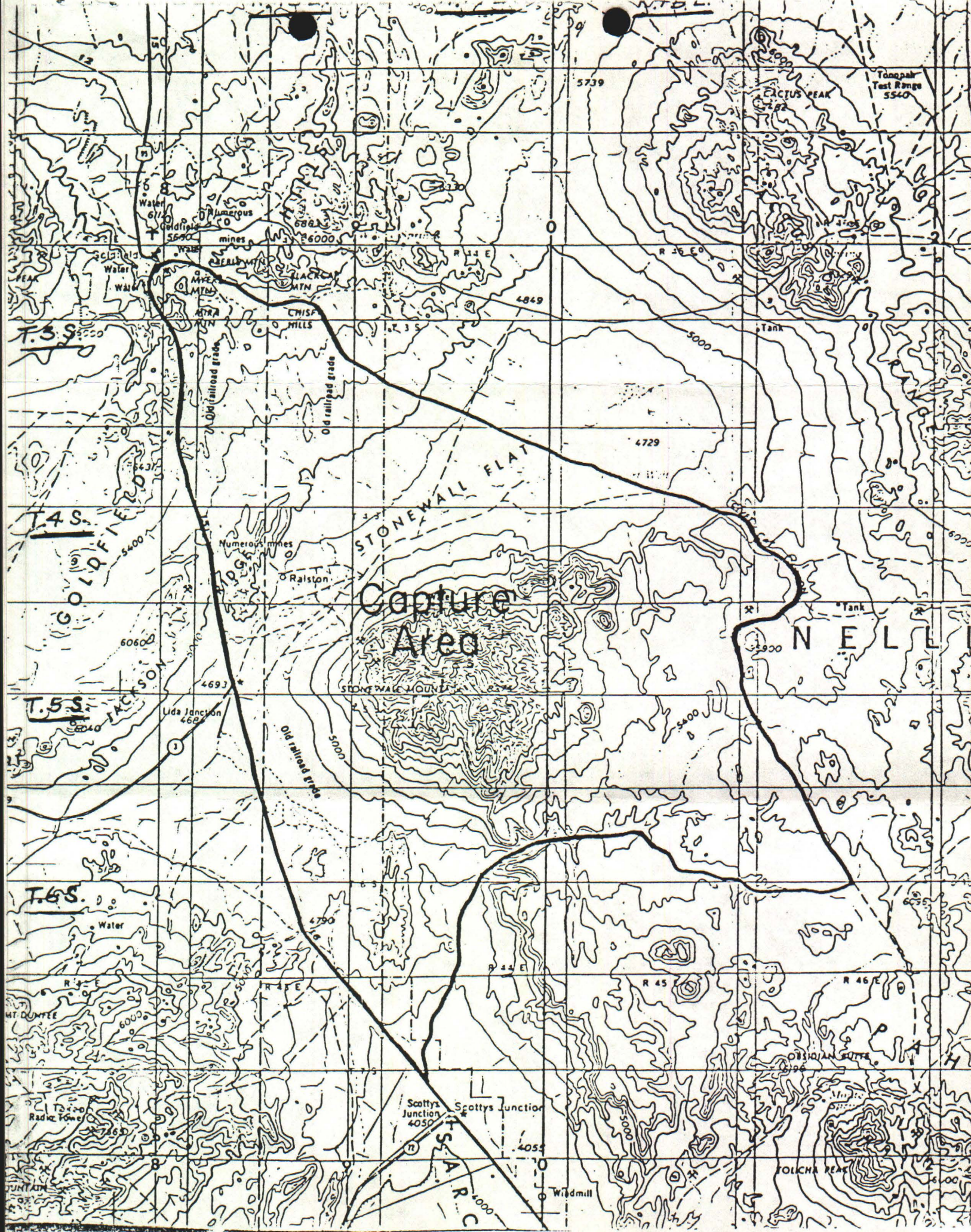

Tonopah Test Range 5540

CACTUS PEAK

5739

Plumeros mines  
Goldfield  
Water  
Water  
Water

T.3.S.

Old railroad grade  
Old railroad grade

T.4.S.

Capture Area

STONEWALL MOUNTAINS

T.5.S.

Lida Junction 462

T.6.S.

Scottys Junction 4050

Scottys Junction

FOLICHA PEAK

Windmill

Radio Tower

MOUNTAIN