

Tahoe (South)
& Richardson Pl.
& Ward Creek

1920

90

OK

Raggett's Pass.
March. 30-1970

Dr. C. W. C.

Daggett's Pass

Mar. 30, 1920

No.	D.	C.	W.C.
19	50.	44.	15.-
20.	33	30	13.-
21.	7.5	6.5	2.3
22.	21	18	6.3
23.	36	34.5	11.5
24.	27	26	10.-
25.	16.	11	2.
26.	29.5	25.5	9.
27.	51	37.	15.
28	45	39	15.3
29.	29.5	28.5	11.
30.	30.	24	10.-
31	23	20	8.-
32.	61.5	55.5	20.3
33	33.5	28.	11.2
34	40.	35.5	10.5
35.	32.5	30.5	9.2
36.	49	40.5	15.

Remarks

Mammoth Hollow

icy

Daggett's Pass

Mar. 30 - 1920

No.	D.	C.	W. C.
37	27.5	20	7
38	43	41	15
39	36.5	34	12
40	36	32	12.2
40)	<u>1510.8</u>		<u>493.7</u>
	37.8		12.34
	Rem = 32.6%		

Remarks,
tullora marginata

= 71.1% of normal

Tree Peak
Course # 1

No.	D.	C.	W.C.
1	37	31	15
2	47.5	26.5	12
3	32	24.5	9.5
4	48	20	10
5	39.5	32	15
6	46.8	32	16
7	47	40	19
8	37.5	34	14.5
9	37.5	32	12
10	36.5	27	13
11	41.5	38	14
12	44.5	33.5	14.8
13	38	24.5	13
14	44	40	15.2
15	33.5	28.5	13
16	40.5	35	14.5
17	19	15	7
18	27	24.5	8.5

Haggan Meadows
March 31 - 1920

Remarks

ice 12 inches above ground,
mounds several times

icy with open holes

Loose + icy

icy

Freel Peak
course #1

No.	D.	C.	M.C.
19	16	13.5	5
20	10	85	3.2
20) <u>723.3</u>		20) <u>244.20</u>	
36.17		12.21	

Course #2

No.	D.	C.	M.C.
1	42	30	13
2	43	27	12
3	44	20	11.5
4	39	28	16.5
5	53.5	48	18
6	30	24.5	12
7	26	20	10
8	32	21	11
9	35	22	12
10	38	30	15
11	42	30	17
12	39	29	16.5

Hagans Meadows
Mar 31 - 1920

Remarks,

No.	D.	C	W.C
13	45	38	17
14	43	32	15
15	35	27	13
16	39	31	15.5
17	42	35.5	16.5
18	44.5	37	17
19	46	39	17.5
20	43	35	16

$$\begin{array}{r} 20 \overline{) 801.0} \\ \underline{40.05} \end{array}$$

$$1+2 \quad 38.11$$

$$\begin{array}{r} 20 \overline{) 292.00} \\ \underline{14.60} \\ 14.60 \end{array}$$

$$\text{av. } 1+2 \quad 13.41 \text{ in.}$$

$$\text{Rems. } 35.2\%$$

Remarks

$$= 67.4\%$$

Lake Lucerne

Apr. 2 - 1970

No.	N.	E.	W.C.	Remarks
x 1	58.5	58	19.2	
2.	96.5	95	36.	
3.	69.5	65	24.	
4.	98	96	35.5	
5	77	57	28.-	x 83 80.5 32
6	82	75	33.5	
x 7	90	71	32.5	x
8	106	101.5	40.5	
9	111	84.5	36.5	
10	111	105	40.-	
11	122	121	45.2	
12.	138	136	60.-	
13.	117	113	38.	
14	139	138	51	
15	144	135	50.5	
16	131	123	46-	
17	117	111	38.5	
18	120.5	119	38	
19.	125	122	42	

Remarked

Lake Lucerne

Apr. 2, 1920

No.	D.	C.	W.C.
20	109.5	118	41
21	127	125	40
22	120.5	119.5	39.5
23	106	104	35.3
24	88	84	27.5
24	94	90	29.5
25	101	99.5	32.5
26	82.5	78.5	26.5
27	88.5	84.5	29
28	103.5	102.5	35.5
29	102	100	34.5
30	97	96	30
31	128	125	46
32	136	135	49
33	118	117	41.2
34	125.5	124.5	46.5
35	100.5	99	36
36	108.5	106.5	38
37	118	117	42

Remarks

1 shade light snow

} stump tree, measured
3 feet above mark

118 117 42

Lake Lucerne

No.	D.	e.	W.e
1	95	93.5	353
2	97	96.5	35.5
3	88	85	35
4	98	97	38.8
5	83	80.5	32
6	89	79	32
7	110	108.5	40

Total #

$$37 \overline{) 1446.30} \\ \underline{39.09}$$

35.1%

$$4120 \\ \overline{) 111.4}$$

= 81.8% of normal

Rubberon
course # 1 50ft.

Apr. 4, 1920

No.	D.	C.	WC
1.	105.5	105.5	36.-
2.	133.	132.5	50.3
3.	121.5	121.	40.5
4.	96.5	96.5	32.5
5.	73.5	73	23.2
6.	109.	109	36.
7.	91.	91.	31.3
8.	87.	86.5	28.5
9.	66.	66.	21.5
10.	93	92	30.5
11.	111	109	38.
12.	92.5	92.5	32.
13.	94	93	33
14.	81	79	27.5
15.	95.5	95	32.
16.	86.5	80.5	26
17.	89	89	30
18.	84.8	84.8	28

Remarks

Rubicon

Apr. 4, 1920

Remarks

No.	D.	C.	W.C.
19	76.3	75.5	25.2
20	88	88	30.
21	96	95.5	33.5
22	110	109.5	38.2
23	89.5	89	30.5
24	83.5	82.5	27.5
25	102	95	30
26	112	110	38.2
27	75	73.5	23.2
28	114	113.5	36.8
29	86	86	29
30	89.5	89.5	30.
31	92.5	92	31
32	125	124	44

among Hemlock.

$$32 \overline{) 3044.6} \quad 32 \overline{) 1272.00}$$

$$\underline{95.1} \quad \underline{39.75}$$

Wrong.
Error of adding machine.

Normal 34.0%

$$32 \overline{) 1023.4}$$

$$\underline{31.98}$$

= 72.6%

$$32 \overline{) 1033.4}$$

$$\underline{32.29}$$

= 73.3% of normal

This correct
31.98
H.P.B., 1929

Rubicon

course # 2. 25 ft.

No.	D.	C.	W.C.
1.	72.5	72	25.5
2.	59	59	22.2
3.	67	61	24.5
4.	61.5	55.5	23.2
5.	57.5	54	21.5
6.	66	61.5	24. -
7.	77.5	76	27. -
8.	68	67	23

8) 529
 Av = 66.2

8) 190.90
23.86

Apr. 4. 1920

Remarks

Ward Creek

West course

No.	D.	C.	W.C.
1	87	66	33
2	92.3	87	36
3	85.7	82.7	33
4	93	88.3	37.5
5	99.5	96	38.5
6	105	104	40
7	108.5	89.5	42.2
8	102.5	92.3	37
9	109.5	106	42.5
9	2803.0		[9) 339.7 37.74]

South ward course

No.	D.	C.	W.C.
1	98.5	97	38.5
2	93.5	88.5	34
3	97.5	93	37
	289.5		

East course

1	93	87.5	35
2	91	88	34.5
3	91	79.5	35
	275		
	[3) 104.5 34.83]		

339.70

109.50

104.50

15) 553.70

36.91 =

87.4%

Note - Course should have been
^{1.57 ft. N.}
 on basis of first 6 meas
 of W. course which corresponds
 closely with first 6 meas.
 of orig. course, but
 corrected by -1.57 in.
 in order to apply normal
 water content 34.76 = 82.4%

Ward Creek North Course

M	D.	C.	M.C
1	92.7	46.3	30
2	77.5	61	29.5
3	104.5	94.5	40
4	99	86	32.5
5	108.5	96	41
6	98.5	94.5	35
7	93	89	35
8	93.5	88.5	32
9	91	66	22.5
10	87.5	83	30
11	92	88	32
12	67	33.5	23

883.0	553.7
289.5	403.0
275.0	<u>28</u> 956.7
1447.5	AV = 34.2
1155.2	
<u>28</u> 2602.7	
AV = 93.0	

13 snow packed in tube
50.5 44.5 20.5

13) 1155.2
88.9

13) 1403
31.00

Taken
April 1st 1920

Normal 39.83. Seco. page 77.8

13) 1155.2
88.9

Remain. 34.9%

Ward Creek

Sat., May 1, 1920

Red Snow Pale

W from Pale toward Dove Fin.

1. 73 70.3 33.0

2. 67.0 61.5 30.0

Rem

3. 60.0 54.5 24.4

4. 73.5 66.5 34.0

5 78.5 76.6 34.0

Near clump of small firs

6 91.6 72.0 39
3 3

88.6 69

Rem ~~83.1~~

87.8 68 33
86.0 69 34.4

Burn + scrub
Clean out course

7 87.0 78.7 39.2

8 92 78 43.0

9 84.6 75 35.4

9) 701.6

78.0

9) 310.4

34.49

(a) Course Blagayafan
 to Black Fox on N
 edge of Cirque Forest
 One kya - but board
 to be nailed on it

Rem. 19.0 64.8 33.0

1.	73.0	62.0	27.4
	<u>1.8</u>	<u>1.8</u>	
Rem.	72	66.5	
	<u>1</u>	<u>1</u>	
	71.0	65.5	30.4

2.	78.5	73.0	35.0
	<u>0.5</u>	<u>0.5</u>	

3.	72.3	69.4	32.0
----	------	------	------

4	76.0		
Rem.	75.7	49.5	

5

~~82.0~~

74.0

1.0

73.0

69.0

1.5

67.5

32.4

6.

77.6

.8

Rem 77.0

.3

61.0

.8

73.5

.3

31.0

33.0

7.

92.0

81.5

37.0

8.

95.7

Samb.

96.5

62.0

31.0

rougher! Cut.

9.

88.5

60.4

E. of Snow Pole

1. 77.0 69.5 34.4

2. 75.0 71.5 34.0
 1.0 1.0

3. 72.0 66.0 32.0
 1.0 1.5

3) $\frac{222}{74}$

3) $\frac{100.4}{33.47}$

Melting based on W + E 7
Red Snow Pole -

av. Apr. 1 37.02 in.

av. May 1 34.23 in. [same 45.0%]

Melting + Precip. 2.79 in.

in air + snow
Cold narrow Sump
warmer bottom

E. of Aspers

1. 85.7 66. 30.0
1.3 1.3

Rem.

75.3 65.5 27.4

2. 80.5 70.0 35.0

Twisted carefully
but snow is elongated
breaks down also shifted
together when adjusting
also crista

3. 70.7 64 limb?
70.5 56 - better?
748. 70.3 33.3

14. 74.8 11.0?
arrived at 4 pm
Twisted 7:18 am
Full moon up
Almost dark

1922

Jahoe-South



No. 702C



MADE BY
THE MYSELL-ROLLINS CO.
32 Clay Street
SAN FRANCISCO, CAL.

Habits of a Man of Business

A sacred regard to the principles of justice forms the basis of every transaction, and regulates the conduct of the upright man of business.

He is strict in keeping his engagements.

Does nothing carelessly or in a hurry.

Employs nobody to do what he can easily do himself.

Keeps everything in its proper place.

Leaves nothing undone that ought to be done, and which circumstances permit him to do.

Keeps his designs and business from the view of others.

Is prompt and decisive in his dealings, and does not overtrade his capital.

Prefers short credits to long ones, and cash to credit at all times, either in buying or selling; and small profits in cases with little risk, to the chance of better gains with more hazard.

He is clear and explicit in all his bargains.

Leaves nothing of consequence to memory which he can and ought to commit to writing.

Keeps copies of his important letters, and has all letters, invoices, and business documents put away in an orderly manner, so that on any occasion they may be easily referred to.

Is always at head of his business, well knowing if he leaves it, it will leave him.

Holds as a maxim that he whose credit is suspected is not one to be trusted.

Is constantly examining his books, and sees through all his affairs as far as care and attention will enable him.

Balances regularly at stated times, and then makes out and transmits all his accounts-current to his customers, both at home and abroad.

Avoids as much as possible all sorts of accommodations in money matters, and lawsuits where there is least hazard.

He is economical in his expenditure, always living within his income.

Keeps a memorandum book in his pocket, in which he notes every particular relative to appointments, addresses, and petty cash matters.

Is cautious how he becomes security for any person, and is generous when urged by motives of humanity.

Let a man act strictly to these habits; when once begun, they will be easy to continue in and success will attend his efforts.

Take pleasure in your business, and it will become your recreation.

Hope for the best, think for the worst, and manfully bear whatever happens.

COMPILED BY THE

MYSELL-ROLLINS COMPANY

STATIONERY MANUFACTURERS

Mar. 30, 1922

Daggett Pass

No.	Depth	Core	W. Con.
1	67	67	29
2	64	635	29 $\frac{1}{2}$
3	78	78	29 $\frac{1}{2}$
4	65	64 $\frac{1}{2}$	23
5	64	62	23 $\frac{1}{2}$
6	63 $\frac{1}{2}$	62 $\frac{1}{2}$	25
7	63	61	26
8	54	53	19 $\frac{1}{2}$
9	61	59	25
10	61	64	24 $\frac{1}{2}$
11	83	81	29
12	65	65	23
13	55	54	19
14	56	54	22
15	57	55	22
16	69	62	26
17	66	64 $\frac{1}{2}$	23 $\frac{1}{2}$
18	76	75 $\frac{1}{2}$	28

No	Depth	Core	W. Con.
19	72	72	27
20	50 $\frac{1}{2}$	50 $\frac{1}{2}$	19
21	45	44	17
22	41	35	12 $\frac{1}{2}$
23	63	62 $\frac{1}{2}$	23
24	60	59	23 $\frac{1}{2}$
25	46	46	18 $\frac{1}{2}$
26	55	53 $\frac{1}{2}$	20 $\frac{1}{2}$
27	77	75	30
28	64 $\frac{1}{2}$	62 $\frac{1}{2}$	24 $\frac{1}{2}$
29	63	60	23
30	48	45	19
31	52	49 $\frac{1}{2}$	18 $\frac{1}{2}$
32	90	89	33 $\frac{1}{2}$
33	54	51	20
34	73	71	27
35	67	66	24
36	74	73	27
37	67	65 $\frac{1}{2}$	23 $\frac{1}{2}$

No	Depth	Core	Wt Con
38	62	56	22
39	65	65	25
40	59	57	23 $\frac{1}{2}$
<hr/>			
Total	2518.5	2453	938.5
<hr/>			
Average	62.96	61.32	23.46

Fall Peak.
 Haggans Meadows
 Course # 1 Apr. 3.

No.	Depth	Core	W. C.
1	82	80	30
2	81	78	32
3	78	77	32 $\frac{1}{2}$
4	76 $\frac{1}{2}$	75	32
5	70	67	26
6	75	69	33
7	80	78	32
8	77	73	30 $\frac{1}{2}$
9	64 $\frac{1}{2}$	63	22 $\frac{1}{2}$
10	74 $\frac{1}{2}$	71	31
11	77	73 $\frac{1}{2}$	31
12	78 $\frac{1}{2}$	78	32
13	79	75	32
14	79	73	31 $\frac{1}{2}$
15	84 $\frac{1}{2}$	83	32
	<hr/> 1156.5	<hr/> 1113.5	<hr/> 463.0
	77.1		30.9

	D.	C.	W.C.
16	80	67	26 $\frac{1}{2}$
17	61	60	22
18	61	60	22
19	64	56	23
20	67	61	25
	<u>333</u>	<u>304</u>	<u>118.5</u>
	1156.5	1115.5	465.
Total	1489.0	1417.5	581.5 ✓
Average	74.55	70.87	29.07

20) 581.50 $\sqrt{29.08}$
 40
 181
 180
 150
 160

19.9) 30.44 $\sqrt{152.1}$ 29.08
 199
 1054
 995
 590
 398
 192

2) 60.88
 30.44

Course # 2

No.	D.	C.	W.C.
1	82	80	31
2	65 $\frac{1}{2}$	63	25 $\frac{1}{2}$
3	74 $\frac{1}{2}$	74	28
4	80	73	35
5	87	85	32 $\frac{1}{2}$
6	84	79	31 $\frac{1}{2}$
7	76	77	28 $\frac{1}{2}$
8	84	86	31 $\frac{1}{2}$
9	86	85	32
10	85	83	32 $\frac{1}{2}$
11	81	78	32
12	86	87	37
13	82	80	31 $\frac{1}{2}$
14	82	81	31
15	82	77	31 $\frac{1}{2}$
	<u>1217.0</u>	<u>1175.8</u>	<u>468.0</u>

No.	D.C.	C	W.C.
16	86	89	33 $\frac{1}{2}$
17	84	89	39
18	85	82 $\frac{1}{2}$	39 $\frac{1}{2}$
19	83	81	33
20	86	85	33

426
1217

416.5
1178

168.0
468

Total 1643 ✓

1594.5

636.0 ✓

average 82.2

79.7

31.8

av. 1+2
78.4

30.44

20) 636 (31, 8
60
36
20
160
160

Lake Lucerne
April 1st 1922

No	Depth	Core	Watton	Depth	Core	Water
				19	203	79
1	147	141	53	20	197	77½
2	141	137	51½	21	177	64
3	168	168	66	22	198	75
4	171	166	64½	23	164	63
5	168	159	65½	24	192	76½
6	180	174	66½	25	153	54½
7	178	171	69	26	166	63
8	188 ×	128/181	47.5/72.5	27	175	66
9	208	202	81	28	177	66
10	184 ×	178	72½	29	173	66
11	187	176 180	63	30	173 171	64
12	199 ×	195	74	31	199	78½
13	171	160	57½	32	200	81
14	194	189	74½	33	185	74
15	179	167	69½	34	195	79½
16	153	146	49	35	182 180	83½
17	199	195	75	36	31'3"0	121'1"0
18	204	202	76	Total	6349'	2341.5
	<u>32'19</u>	<u>31'18</u>	<u>113'0.6</u>	Average	<u>181.4</u>	<u>66.9</u>
						2411.5

$$36 \quad 195$$

$$37 \quad \underline{203}$$

$$37) \underline{6747.0}$$
$$182.4$$

$$79.5$$

$$\underline{83.5}$$

$$37) \underline{2574.5}$$
$$69.58$$

$$2411.50$$

$$163$$

$$37) \underline{2574.50} \quad \checkmark 69.58$$

$$222$$

$$354$$

$$333$$

$$215$$

$$185$$

$$300$$

$$296$$

$$47.81) \underline{69.58}$$

$$4781$$

$$21770$$

$$19124$$

$$26460$$

$$23905$$

$$25550$$

$$23906$$

$$1645$$

$$\begin{array}{r} 160.8 \\ 39 \overline{) 5950.5} \\ \underline{35} \\ 245 \\ \underline{222} \\ 230 \\ \underline{211} \\ 190 \\ \underline{182} \\ 80 \\ \underline{78} \\ 20 \\ \underline{19} \\ 10 \\ \underline{9} \\ 10 \\ \underline{9} \\ 10 \\ \underline{9} \\ 10 \end{array}$$

$$14 \overline{) 154.8} \\ \underline{37.7} \\ 117.1$$

$$\begin{array}{r} 1 \\ 39 \overline{) 5854.5} \\ \underline{39} \\ 195 \\ \underline{195} \\ 0 \\ \underline{0} \\ 0 \\ \underline{0} \\ 0 \\ \underline{0} \\ 0 \end{array}$$

$$4 \overline{) 95.7} \\ \underline{213} \\ 4$$

$$\begin{array}{r} 66.8 \\ 29 \overline{) 2472.4} \\ \underline{58} \\ 189 \\ \underline{189} \\ 0 \\ \underline{0} \\ 0 \\ \underline{0} \\ 0 \\ \underline{0} \\ 0 \end{array}$$

Tahoe

W. W. Phelps

& Merle

1854

15

26

13-18

7th

9-10-11-~~12~~-13-14 14

Feb 16th 1918

Course no 2 - Tahoe
H

1	16	2.4	16	13	2.3
2	19	3.9	17	19	2.9
3	20	3.9	18	16	2.8
4	12	2.5	19	16	2.5
5	13	2.2	20	19	4.3
6	21	4.1	21	13	2.3
7	19	3.	22	11	1.9
8	11	2.2	23	17	2.9
9	18	4.2	24	15	3.1
10	19	5.	25	15	3.6
11	23	4.6	26	24	4.7
12	18	3.7	27	20	3.2
13	17	3.3	28	16	2.
14	16	2.8	29	19	3.5
15	16	2.1	30	20	3.5
<hr/>			<hr/>		
	258	49.9	246	44.7	

31	23	4.4	46	22	4.1	61
32	22	4.	47	18	3.	62
33	17	2.8	48	19	3.5	63
34	23	4.	49	6	.4	64
35	20	4.	50	10	1.5	65
36	17	3.	51	12	2.	66
37	20	3.6	52	14	2.9	67
38	19	3.3	53	13	1.9	68
39	14	2.4	54	11	2.5	69
40	10	1.2	55	10	1.5	
41	13	2.2	56	12	1.7	
42	18	3.3	57	10	1.2	
43	19	3.5	58	13	1.6	
44	17	2.8	59			
45	12	2	60			
<hr/>						
264	46.5					

16.2

- 2.9

34.8
 $\frac{580}{58} = 10$
 $\frac{16.2}{10} = 1.62$

58) 942
 $\frac{580}{362}$
 $\frac{354}{8}$
 $\frac{170}{18}$

58) 169.0 (2.9
 $\frac{116}{53.0}$
 $\frac{522}{10.8}$

258	49.9
246	44.7
264	46.5
174	27.9
<hr/>	
942	169.0

Census No 3. Tawana Forest

Feb 16, 1918

1	17	2.8	16	15	3.	31	46
2	14	2.5	17	9	1.	32	47
3	20	2.6	18	19	3.7	33	48
4	21	4.3	19	16	2.7	34	49
5	18	3.8	20	18	2.5	35	50
6	16	2.9	21	20	2.7	36	51
7	6	.6	22	21	3.9	37	52
8	16	2.7	23	17	3.	38	53
9	18	2.8	24	18	3.1	39	54
10	12	1.7	25	17	3.3	40	55
11	14	2.	26	170	29.9	41	56
12	21	3.5	27			42	57
13	18	3.3	28			43	58
14	17	2.9	29			44	59
15	18	3.	30			45	60

25	24	6	40.9
	170		29.9
	416		70.8
	25		50.8
	166		2.8
	150		
	160		

16.6 - 2.83

Meadow Course #1
Tahoe - Feb 16th 1917

61

62

63

64

65

66

67

68

1	16	3.5	16	15	3.6
2	15	3.2	17	14	3.8
3	16	4.1	18	11	2.5
4	20	4.2	19	13	3.2
5	19	4.3	20	11	2.6
6	21	4.5	21	19	4.
7	15	3.7	22	17	2.9
8	17	3.8	23	7.	1.8
9	15	3.9	24	2.	.4
10	15	3.9	25	15	3.1
11	15	3.	26	18	3.8
12	13	3.1	27	15	2.1
13	13	2.8	28	13	2.7
14	16	3.7	29	10	1.7
15	14	3.1	30	8	1.5
	240	54.8		185	38.7

31	18	2.
32	14	2.3
33	20	3.
34	2	.4
35	24	4.2
36	15	3.2
37	18	2.7
38	15	3.
39	18	3.3
40	13	2.8
41	14	2.
42	14	2.8
43	11	2.1
44	14	2.4
45	9	1.9
<hr/>		
217		38.1

14.1 - 2.88

46	14	2.7
47	10	2.
48	12	2.2
49	17	2.6
50	12	2.2

65	11.7
217	38.1
185	38.7
240	54.8
<hr/>	
707	144.3

50) 707 14.1
 $\frac{50}{200}$

50) 144.3 2.88
 $\frac{50}{443}$
 $\frac{400}{430}$

23
5
128

707	-	144.3
416		70.8
942		169.0
<hr/>		
2065	-	384.1

15.5 - 2.89

17.1 percent normal

Meadow Tahoe
 Feb 26th 1918

1	45	10.1	16	39	7.
2	42	8.1	17	42	8.2
3	41	7.4	18	40	7.9
4	46	10.2	19	39	7.3
5	44	7.8	20	41	7.6
6	46	9.2	21	44	9.
7	42	7.6	22	39	6.8
8	44	9.3	23	31	5.2
9	40	6.9	24	25	4.6
10	44	8.4	25	35	6.
11	41	7.7	26	44	8.4
12	43	7.8	27	47	8.5
13	41	7.4	28	40	8.
14	43	9.	29	43	8.2
15	40	7.5	30	27	4.
	<u>689</u>	<u>124.8</u>		<u>576</u>	<u>106.7</u>

Course No 2
 Tahol
 Feb 26th 1918

31	41	5.5
32	32	6.1
33	58	7.8
34	12	2.5
35	52	8.6
36	46	8.
37	34	6.8
38	42	6.3
39	41	6.8
40	43	7.6
41	40	7.1
42	45	7.5
43	38	6.5
44	38	6.1
45	27	5.2
<hr/>		
584	98.0	

46	37	5.0
47	41	6.7
48	39	6.3
49	48	7.
50	40	6.1
<hr/>		
200	52.0	
584	98	
576	106.7	
639	124.8	
1999	36.1.5	

50/361.5
 350
 115

42%

50/1999
 1099
 449
 470

1	42	7.8
2	46	9.2
3	47	9.5
4	41	8.1
5	29	5.9
6	44	8.7
7	46	8.9
8	38	7.2
9	38	7.8
10	41	10.
11	50	10.3
12	49	9.6
13	44	7.6
14	41	8.5
15	46	9.6
<hr/>		
635	128.1	

16	43	8.6
17	47	9.
18	36	6.4
19	35	5.5
20	29	4.6
21	49	7.9
22	38	6.7
23	44	8.8
24	41	7.9
25	42	7.7
26	48	8.9
27	41	8.
28	41	9.1
29	50	10.2
30	44	8.8
<hr/>		
622	118.3	

31	48	10.2
32	46	9.2
33	41	6.7
34	44	7.9
35	49	9.3
36	57	9.2
37	37	5.
38	47	7.7
39	47	8.2
40	44	6.
41	40	6.
42	42	6.3
43	33	5.6
44	30	7.0
45	42	7.

674 112.8

46	39	6.
47	40	6.4
48	35	6.7
49	44	8.1
50	51	9.3
51	42	8.3
52	38	7.
53	35	9.2
54	38	8.
55	49	9.
56	40	7.7
57	41	7.9
58	43	8.5
59	44	8.3
60	40	7.5

61	9	115.7
64	4	112.8
15	1	28.9
31	4	61.5
61	2	113.7
284	0	432.5

61	42	6.5
62	39	8.1
63	26	5.9
64	44	8.5
		<hr/>
151		28.9

56) 2340 (41.8
 224
 1000

56) 4325 (77.2
 392
 405
 392
 130

41.8 - 7.7 = 2

Total Value

411 - 7.60

415%

574

March 21st 1918

Meadow

1	44-	16-2
2	40-	15-2
3	45-	15-5
4	48-	16-9
5	45-	15-4
6	46-	15-5
7	41-	15-1
8	44-	16-3
9	39-	14-2
10	41-	14-3
11	41-	16-4
12	42-	12-8
13	46-	12-7
14	45-	16
15	43-	14-6
16	44-	18-5
17	43- 812	15-4
18	39-	18-8
19	42- <i>low two</i>	14-6
20	41-	14-6

574

19	42-	14	6
20	41	14	6
21	45-	17	6
22	46-	14	-
23	29-	10	7
24	36-	12	5
25	45-	16	1
26	49-	18	-
27	35-	13	-
28	38-	16	5
29	43-	15	8
30	39-	11	5
31	45-	13	3
32	51-	16	6
33	13-	3	4
34	53-	18	3
35	47-	18	2
36	33-	10	2

724

255 0

37	43-	16-
38	46-	14-3
39	41-	12-6
40	42-	12-6
41	49-	14-7
42	42-	13-
43	43-	12-5
44	30-	10-
45	37-	12-8
46	39-	12-3
47	43-	13-5
48	44-	15-3
49	36-	12-8

50	529	172	4
	724	255	0
	812	287	7
	50 714.8	14.29	
	50		
50	2085	41.124	
	200	145	
	65	41	

41.1 - 14.29

March 2nd 1918

Cruise #3

			19	35-	9-8
1	42-	14-5	20	46-	14-5
2	48-	15-5	21	48-	14-8
3	47-	15-8	22	49-	15-6
4	49-	16-3	23	48-	16-1
5	52-	15-9	24	49-	14-5
6	43-	14-8	25	35-	11-7
7	46-	11-7	26	45-	13-5
8	44-	14-6	27	48-	13-
9	46-	14-8	28	36-	10-
10	41-	12-3	29	37-	12-2
11	47-	16-2	30	39-	12-3
12	50-	15-1	31	45-	15-
13	44-	13-	32	48-	15-2
14	45-	13-1	33	44-	15-2
15	44-	13-7	34	47-	14-4
16	41-	12-8	35	52-	15-8
17	36-6	12-2	36	51-	16-2
18	42-	15-7	37	44-	14-3
	<hr/>	<hr/>		<hr/>	<hr/>
	801	258 2		846	264

38 34-
 39 36-
 40 38-
 41 43-
 42 37-
 43 39-
 44 47-
 45 56-
 46 51-
 47 42-
 48 40-
 49 39-
 50 45-
 51 53-
 52 47-
 53 39-
 54 39-
 55 45-
 56 41-
 57 39-

850

11-
 10- 6
 11- 4
 12- 2
 12- 5
 13- 3
 15- 3
 17- 5
 16- 4
 12-
 10- 4
 11-
 14-
 15- 2
 14- 5
 11- 9
 13- 7
 16- 5
 13- 3
 11- 9

 264 6

58 50-
 59 33-
 60 36-
 61 119
 62 850
 63 846
 64 801
 65 ⁶⁰ 2616 (43.6)
 66 240
 67 216
 68 180
 69 360
 70
 71

Av water = 13.72"
 Snow av. = 43.6"

13- 9
 1.0- 2
 12- 3

 36- 4
 264 6
 264 1
 258 2

 823.3 13.72 823 3

$$\begin{array}{r}
 60 \overline{) 823.3} \\
 \underline{60} \\
 223 \\
 \underline{180} \\
 433 \\
 \underline{420} \\
 130
 \end{array}$$

March 21st
1918
Course #2

1	36-	13-	
2	26-	10-	
3	43-	13-	4
4	28-	9-	5
5	38-	11-	
6	46-	13-	3
7	48-	15-	2
8	32-	11-	3
9	17-	4-	9
10	40-	12-	2
11	46-	16-	2
12	50-	16-	8
13	39-	12-	3
14	45-	16-	
15	49-	16-	
16	47-	15-	
17	44-	14-	3
18	34-	16-	9
	708	231	3

19	47-	14-	6
20	58-	16-	8
21	57-	15-	8
22	50-	16-	4
23	48-	17-	
24	30-	15-	2
25	44-	13-	
26	52-	16-	4
27	50-	15-	2
28	46-	14-	8
29	41-	12-	7
30	32-	9-	9
31	51-	16-	7
32	40-	14-	6
33	41-	13-	8
34	44-	13-	9
35	44-	13-	9
36	42-	13-	
37	46-	14-	4
	883	278	4

55
500
50
168

672 4
168 5
840
168 6
1008
168
1176
527

1456

1456
1291
222

909.5
823.3
714.8

168 | 2447.6 | 14.56
168
767
672
95.6
840
1156

14.56

98

168

Pago Meadow
Mar 24th 1918

Course A

1	58-	23-3
2	66-	23-5
3	70-	24-
4	69-	26-11
5	68-	25-8
6	63-	23-3
7	68-	27-3
8	59-	23-2
9	54-	20-8
10	56-	19-8
11	51-	26-4
12	63-	24-2
13	64-	23-5
14	66-	25-6
15		
16	63.9	24.27
17		
18		

575
320
595
584
55
42
1

220.5
1195
339.8
2859
55
63.9

24.27

63.9
33.3
100

1248.

1103

AV. 26) 2351 = 90.4

483.9

431.1

AV. 26) 915.0 / 35.2

$$\begin{array}{r} 13 \overline{) 1248} \\ \underline{11} \\ 14 \\ \underline{13} \\ 18 \\ \underline{13} \\ 50 \\ \underline{39} \\ 11 \\ \underline{13} \\ 19 \end{array}$$

$$\begin{array}{r} 4839 \\ 39 \\ \underline{93} \\ 91 \\ \underline{22} \\ 90 \end{array}$$

$$\begin{array}{r} 196.0 \\ 13 \overline{) 2351} \\ \underline{196} \\ 391 \\ \underline{39} \\ 351 \\ \underline{35} \\ 10 \end{array}$$

37.22 O.K.

Mar 23 1978

Head Ward creek

West of aspen

- 1 88- 37
- 2 100- 38-8
- 3 99- 38-3
- 4 96- 38
- 5 94- 36-5
- 6 93- 37-
- 7 101- 40-3

S of aspen

- 1 94- 37-4
- 2 91- 36-3

E of

- 1 102- 37-3
- 2 85- 32-2

N

- 1 104- 39-5
- 2 98- 35-

$$\begin{array}{r} 1248 \\ 96.0 \end{array}$$

$$\begin{array}{r} 483.9 \\ 37.22 \end{array}$$

37.22

$$\begin{array}{r} 13 \overline{) 1104} \\ \underline{104} \\ 63 \\ \underline{52} \\ 11 \\ \underline{11} \\ 0 \end{array}$$

$$\begin{array}{r} 13 \overline{) 431.1} \\ \underline{39} \\ 41 \\ \underline{39} \\ 21 \\ \underline{19} \\ 20 \\ \underline{19} \\ 10 \\ \underline{10} \\ 0 \end{array}$$

84.8

33.15

Course B

- | | | | |
|----|------|-----|---|
| 1 | 79- | 39- | 9 |
| 2 | 93- | 35- | 5 |
| 3 | 81- | 33- | 6 |
| 4 | 82- | 32- | 5 |
| 5 | 84- | 32- | |
| 6 | 88- | 36- | |
| 7 | 81- | 30- | 5 |
| 8 | 110- | 48- | 3 |
| 9 | 58- | 22- | |
| 10 | 76- | 27- | 3 |
| 11 | 87- | 34- | 3 |
| 12 | 83- | 32- | 2 |
| 13 | 81- | 32- | |

$$\begin{array}{r} 14 \\ \hline 15 \end{array} 110^3$$

$$84.8 - 53.15 = 31.65$$

45 1. 1

16

17

18

19

20

21

22

23

24

25

26

27

~~28~~

Marlett Lake
April 1st 1915
course a

1	59-	21-	2
2	71-	25-	5
3	59-	21-	2
4	55-	21-	2
5	54-	20-	5
6	60-	22-	8
7	58-	22-	8
8	61-	22-	4
9	63-	23-	2
10	69-	28-	3
	<hr/>		
	609		2271

Av = 60.9

Course B

1	68-	25-2
2	70-	26-6
3	62-	23-2
4	77-	28-7
5	83-	31-9
6	66-	25-7
7	66-	22-2
8	67-	23-8
9	69-	25-6
10	65-	23-8
	<hr/>	
	695	<hr/>

AV = 69.5

<hr/>	2677
	2291
<hr/>	4968
	2429
	<hr/>
	25670.4

Course no 1 Apr 16

	Depth	Weight
16	21	9.2
17	20	9.
18	18	8.
19	20	8.2
20	16	6.7
21	12	4.6
22	Bar	
23	20	8.
24	27	12.5
25	23	10.2
26	10	4.8
27	13	6.2
28	12	6.5
29	28	11.5
30	15	5.7
31		

Course no 1 Apr 16

	Depth	Weight
31	40	15.2
32	28	11.5
33	8	3.2
34	38	13.
35	10	4.4
36	18	7.2
37	36	12.8
38	18	9.2
39	28	11.8
40	16	6.4
41	11	5.2
42	Bar	
43	Bar	
44	23	9.5
45	17	7.8

Course No 1

	Depth	Weight
46	21	10.2
47	18	8.8
48	8	5.4
49	16	9.8
50	12	4.

T above Apr 16, 1918
Course No 2

	Depth	Weight
1	22	9.5
2	30	12.7
3	28	10.5
4	Bar	
5	14	5.
6	32	12.
7	26	10.7
8	23	9.6
9	15	5.2
10	30	12.
11	29	11.6
12	32	13.7
13	26	10.8
14	5	1.8
15	26	10.4

Tahoe Apr 16, 1914

Course No 2

Depth Weight

16	27	10.8
17	23	9.4
18	51	11.8
19	31	12.4
20	32	13.2
21	27	11.
22	39	14
23	32	12.7
24	31	12.8
25	28	11.8
26	16	6.2
27	21	9.4
28	22	9.5
29	20	7.
30	34	14.5

Tahoe Apr 16 1914

Course No 2

Depth Weight

31	14	5.6
32	36	15.5
33	24	9.8
34	28	10.8
35	35	15
36	22	8.8
37	27	10.2
38	35	14.2
39	41	16.5
40	25	9.5
41	19	7.8
42	32	12.
43	29	11.
44	32	12.
45	31	11.7

Tahoe Apr 16, 1918
Course No 2

	Depth	Weight
46	27	10.8
47	27	10.7
48	23	10.8
49	B are	
50	B are	
51	11	4.2
52	23	9.8
53	37	13.8
54	22	8.3
55	20	9.8
56	B are	9.5
57	11	6.2
58	13	8.

Course No 3 Tahoe
Apr 16, 1918

	Depth	Weight
1	16	7.2
2	29	12.5
3	25	10.
4	37	16.2
5	35	16.
6	26	10.8
7	27	10.8
8	39	15.8
9	38	14.6
10	34	12.2
11	23	9.2
12	32	13.8
13	27	11.2
14	35	15.
15	43	18.2

Course No 3 Tahoe

Apr 16 1918

	Depth	weight
16	27	11.4
17	19	8.5
18	24	9.6
19	3 4	13.2
20	31	12.2
21	21	7.5
22	11	4.6
23	23	8.8
24	28	12.
25	30	12.4
26	19	7.8
27	19	7.8
28	26	10
29	28	10.8
30	8	3.4

Course No 3

	Depth	weight
31	28	12.8
32	31	13.7
33	28	10.6
34	36	14.8
35	34	13.8
36	24	9.5
37	40	17.2
38	36	13.
39	18	7.2
40	20	8.2
41	32	13.
42	35	14.
43	33	12.8
44	17	7.2
45	17	7.6

Course No 3 Talus

	LD depth	weight
46	38	16.8
47	41	17.8
48	36	15.
49	33	16.4
50	37	14.6
51	19	9.2
52	34	14.5
53	16	6.4
54	31	13.
55	20	8.5
56	28	11.6
57	14	6.2
58	9	2.2
59	13	5.6
61	21	8.7

Tahoe City

Golf Course

Jan 2 / 27

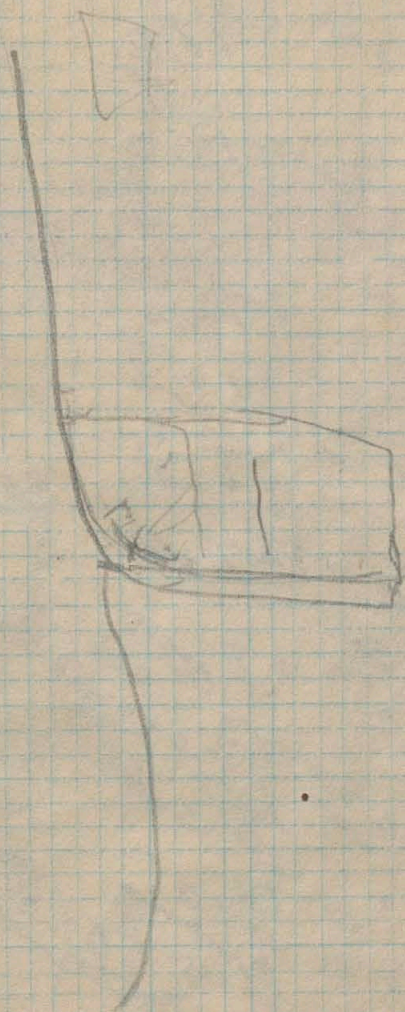

(Course No - 2)

	Course	No - 2	Depth	Over	Weight
1			16.0	14.5	6.0
2			15.5	14.0	8.0
3			19.0	17.0	8.0
4			16.0	14.0	5.0
5			7.0	5.0	3.0
6			14.5	12.0	6.0
7			17.0	15.0	9.0
8			11.0	8.0	4.0
9			9.0	7.5	4.5
10			12.5	8.0	4.0
11			14.5	13.0	7.0
12			14.0	12.5	7.0
13			14.0	12.0	4.0
14			13.0	11.5	4.5
15			15.0	14.0	5.5
16			7.0	6.0	3.0
17			7.0	3.5	2.5
			2290		

Through - Timber
Conditions clear

"

"

"

Under Trees

"

Clear

"

"

"

"

"

"

"

"

Edge of Road

Center of Road

Taken Jan - 2 - 27
By Balgoin & Hankins

in Room measuring to
" 0.5 Receipts from time
we started to time finished

(Balgoin)

Course	Dist	Height	Conditions	
185	9.0	8.5	5.0	Edge of Highway
196	15.5	14.0	5.0	Clear
207	17.5	15.0	7.0	"
218	13.5	11.5	5.0	"
229	18.0	17.0	7.0	"
2310	17.0	16.0	6.0	"
24	17.0	15.0	7.0	"
25	14.0	11.0	5.0	"
26	13.0	12.5	5.5	Open Edge of Highway
27	10.5	9.0	3.5	"
28	10.0	9.0	3.0	"
29	9.5	8.0	3.0	"
30	Clear	0	0	Center of Road
31	11.0	8.0	4.0	Clear
32	16.0	14.5	8.0	"
33	14.0	9.0	5.0	Bush
34	12.0	13.0	5.5	Clear
35	8.0	7.0	3.0	Under Bush
36	10.0	9.0	3.5	Clear

Depth Core Weight

37	Trace		
38	17.0	13.0	5.0
39	17.0	15.0	6.0
40	18.0	15.5	6.0
41	20.0	18.5	6.5
42	17.0	16.0	5.5
43	15.5	14.0	6.0
44	14.0	13.0	5.5
45	17.0	16.5	6.5
46	6.0	5.0	4.0
47	Trace		
48	14.0	13.0	5.5
49	15.0	14.0	6.0
50	13.0	11.5	4.5
51	18.0	16.5	5.5
52	14.0	11.0	4.0
53	Trace		
54	"		
55	15.5	13.5	5.0
56	14.0	12.5	5.0
57	Trace		

2250

Condition

Under Trees
Clear

"

"

"

"

"

"

"

Under Bush

"

Clear

"

Bush

Clear

Under Tree

"

Clear

Under Tree

Slapth Core Weight

58	14.5	13.5	5.5
59	16.5	13.0	6.0
60	17.5	16.0	6.5
61	14.0	12.5	4.5
62	15.0	11.5	5.0
63	4.0	3.0	2.0

64 ⁸⁰¹⁵ ~~haca~~ ^{Gold Course}

	Slapth	Core	Weight
1	11	8	4.0
2	12.5	10.0	4.0
3	12.5	11.0	7.0
4	8.0	7.0	3.0
5	14.0	13.5	8.0
6	12.0	8.5	4.5
7	13.5	13.0	6.0
8	12.5	11.0	5.5
9	8.0	5.0	2.5
10	8.5	7.0	2.5
11	10.0	9.0	6.0
12	13.0	12.0	6.0
13	12.5	11.0	5.5
14	13.5	11.5	4.5
15	12.5	11.0	5.0
16	12.5	11.0	5.0

Conditions

Clear

Aug. Depth - 12.31

" Core -

" Water - 4.62

Density = 37.5%

Under Ice

Conditions

Clear

Slit

Clear

Slit

Clear

Slit

Clear

"

"

Slit

Clear

17	12.0	11.0	4.5
18	11.0	10.0	3.5
19	11.0	10.0	4.0
20	11.0	10.0	4.0
21	9.5	9.0	4.0
22	10.5	10.0	4.0
23	12.0	11.0	5.5
24	11.5	11.0	6.0
25	12.0	11.0	5.5
26	11.0	10.0	4.5
27	13.5	13.0	6.0
28	11.5	10.0	5.0
29	11.0	10.0	5.0
30	12.0	12.0	6.5
31	12.0	9.0	5.0
32	12.5	11.5	6.0
33	11.5	8.5	5.0
34	11.5	10.5	5.0
35	8.5	8.0	3.5
36	11.5	10.0	5.5
37	12.5	11.0	7.0
38	10.0	8.0	5.0
39	12.0	11.0	7.0
40	11.0	9.5	4.0
41	9.5	8.5	4.0

Clear

"

"

"

"

Hirt

"

"

Clear

Hirt

Clear

Hirt

"

Clear

Hirt

"

Hirt

Rock

Clear

Hirt

Clear

"

Hirt

Clear

	Depth	Core	Height
42	9.5	8.5	3.0
43	10.5	9.0	6.0
44	10.0	9.0	4.0
45	10.5	8.0	6.0
46	8.0	6.5	2.5
47	8.5	7.5	3.0
48	4.0	3.0	1.5
49	Trace		
50	"		
51	"		
52	"		
53	10.5	9.0	4.0
54	13.0	10.5	4.0
55	13.0	13.0	5.0
56	14.0	13.5	7.0
57	14.0	13.0	5.0
58	12.5	11.5	7.0
59	10.5	9.0	4.0
60	Trace		
61	9.5	9.0	3.0
62	16.5	13.5	5.0
63	Trace		
64	9.5	8.0	6.0
65	10.0	8.5	5.0
66	8.5	7.0	3.5
67	14.5	12.5	6.0

Clear

Dist

Clear

Dist

Clear

"

.

Under Trees

;

;

;

Clear

Dist

Clear

Dist

Clear

Dist

Clear

Under Trees

Clear

Under Trees

Clear

Dist

"

Clear

Golf Course 2

Avg. Depth - 9.89
 Avg. Water - 4.168
 Density - 42.14%

95	12.5	11.5	5.0	Clear
96	14.5	13.0	8.0	"
97	11.5	9.0	5.0	slut
98	Trace			Under tray
99	"			"
100	"			"
1	"			"
2	4.0	3.0	2.0	Clear
3	10.5	9.5	4.0	slut
4	12.5	11.0	4.0	slut
5	14.0	12.5	4.5	Clear
6	13.0	11.0	5.0	"
7	7.0	6.0	2.0	slut to reach
8	9.0	5.0	2.0	"
9	10.0	9.0	3.0	"
10	10.5	9.5	4.0	"

Depth bore Weight

STATION	DIST.	HORIZONTAL ANGLE.	MAGNETIC BEARING.	VERTICAL ANGLE	ELEVATION
45		38	37	19	
46		32	30	15	
47		32	31	14.5	
48		25	24	12.5	
49		—	No snow		
50		7	6	3.5	
51		19	17	10	
52		18	16	9	
53		19	17	11	
54		15	14	9	
55		42	42	19	
56		12	10	7	
57		14	13	9	
58		17	16	10.5	
59		—	No snow		
60		—	"	"	
61		—	"	"	
62		—	"	"	
63		—	"	"	
64		—	"	"	
		812.5	770.0	441.5	
Averages		12.9	12.0	6.9	
		12.7	%	53.3	54

e of Line, Party R. Watson and W. A. Simpson

y: 22687

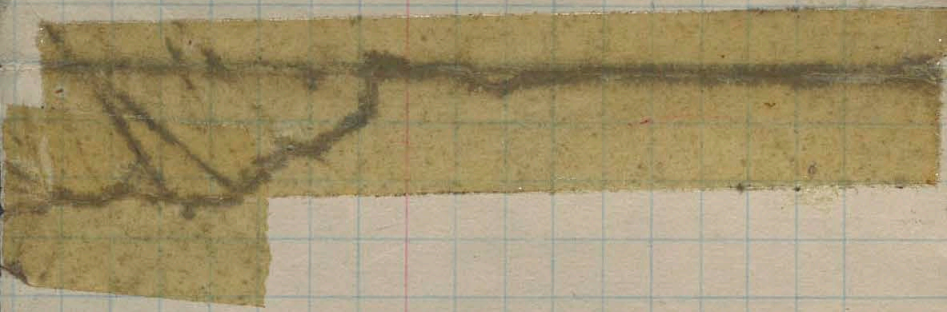

Date, May 4, 1927

Depth bore Weight

STATION	DIST.	HORIZONTAL ANGLE.	MAGNETIC BEARING.	VERTICAL ANGLE	ELEVATION
1023		16	14.5	9	
24		21	18	10	
25		17	15	9	
26		—	Roal no snow		
27		—	" "	" "	
28		—	" "	" "	
29		18	16	9.5	
30		26	25	12.5	
31		20	19	10	
32		19	18	10.5	
33		15	14	9	
34		13	11	9.5	
35		35	33.5	16	
36		28	25	15	
37		40	40	20	
38		—	No snow		
39		44	41	20.5	
40		11	10	6.5	
41		15	14	9	
42		—	No snow		
43		—	" "	" "	
44		—	" "	" "	

of Line, Party R. Watson W.A. Simmons

Date,

May 4

, 1927

STATION	DIST.	HORIZONTAL ANGLE	MAGNETIC BEARING.	VERTICAL ANGLE	ELEVATION
		Depth	Line	Weight	
1		11	10	7	
2		16	15	10	
3		-	No Snow		
4		-	" "		
5		-	" "		
6		20	19	11	
7		-	No Snow		
8		-	" "		
9		-	" "		
10		12	10	7.5	
11		11	10	7	
12		-	No Snow		
13		12	11	7	
14		19	18	11.5	
215		-	Road No Sn		
316		-	Road No Snow		
417		11	10	7	
518		-	No Snow		
619		14	13	8.5	
720		20	18	10.5	
821		31	28	17	
922		22.5	21	12.5	

Date,

Tabor City
S.S.
May 4

1927

STATION

DIST.

HORIZONTAL
ANGLE.

MAGNETIC
BEARING.

VERTICAL
ANGLE

ELEVA

Barrow #2

~~#1~~
No snow on course

W. A. Dimmick

of Line, Party R. Watson & W.A. Simmonds

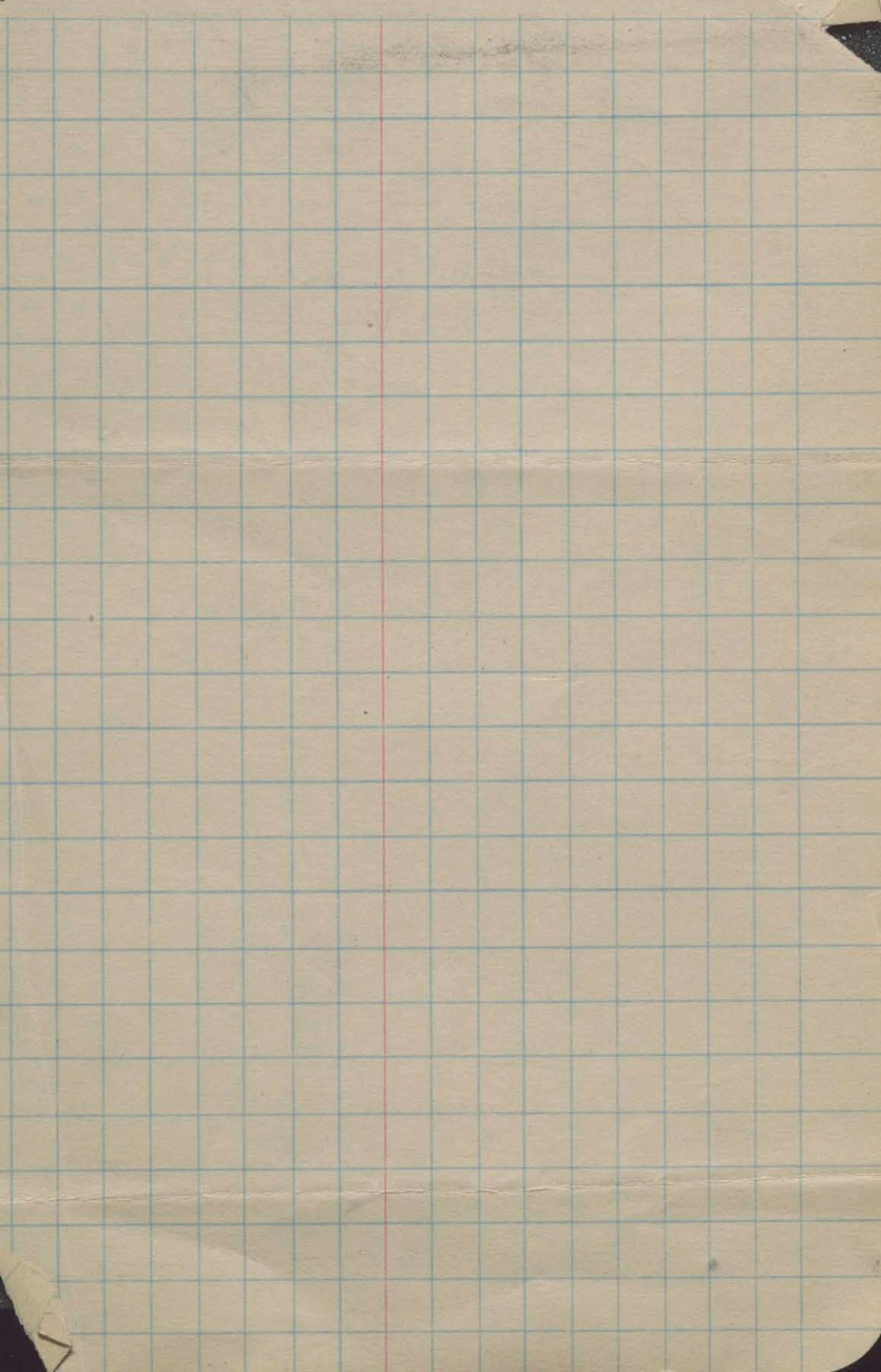

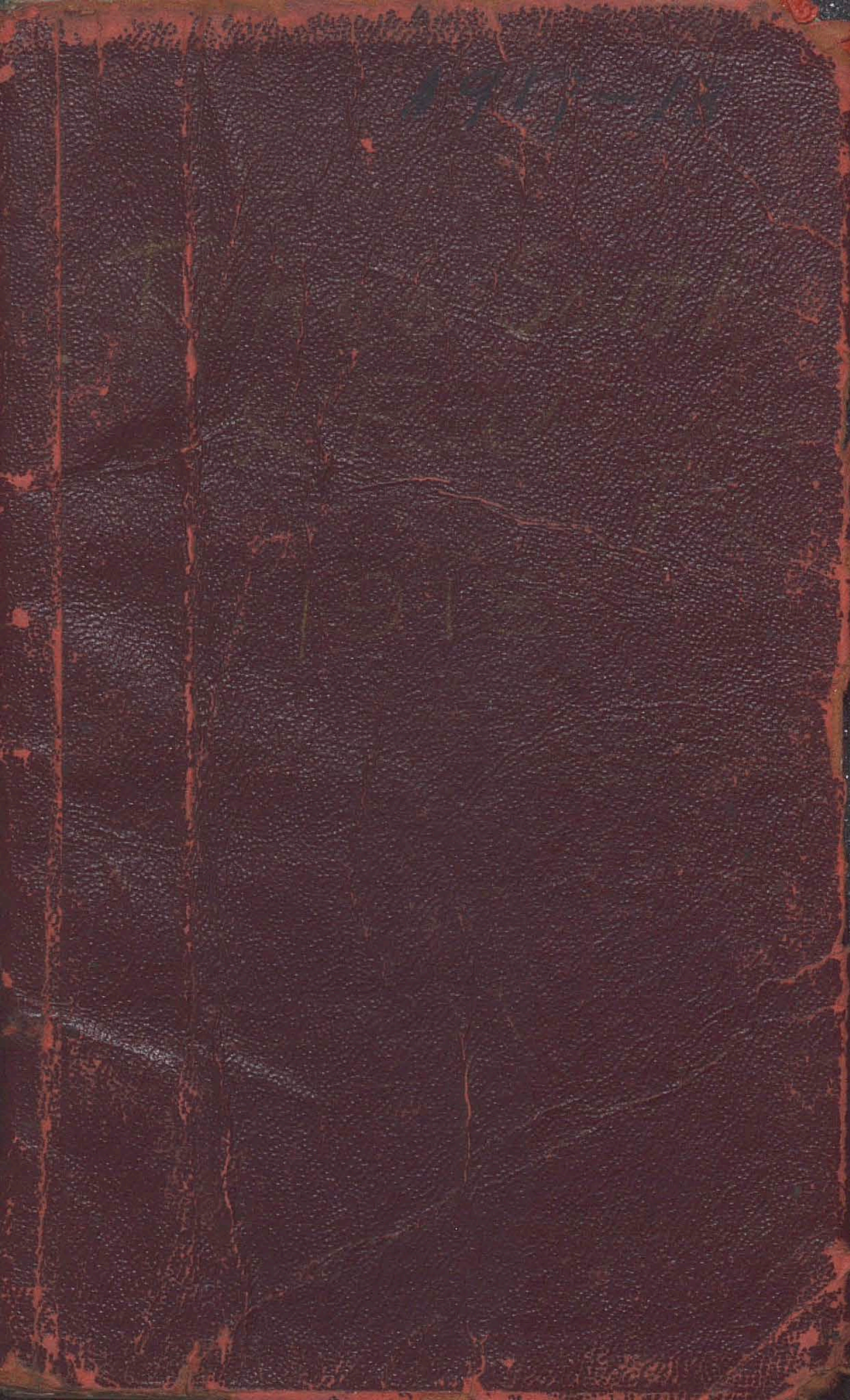

154

OK

Summit		48.75	
Ward creek		41.90	
Tahoe city		16.33	
Blackwood		19.85?	
Marlett	(24.29)	21.65	(11.23)
Rubicon 8100		43.00	40.17
W. Tallac		35.06	
Gilmore		44.51	
Lucile		47.80	

Daggetts Pass
April 10 1918

	Depth	weight
1	33	14.6
2	33	14.6
3	35	17.
4	32	13.6
5	31	14.2
6	29	12.3
7	40	17.
8	31	12.4
9	40	16.4
10	38	15.2
11	41	17.
12	35	15.8
13	33	14.2
14	31	13.
15	28	12.4
	<hr/> 51°	<hr/> 219.7

Daggetts Pass

Apr 10 1916

	Depth	Weight
16	39	15.
17	45	17.6
18	46	19.2
19	37	16.3
20	37	16.6
21	39	16.5
22	38	16.2
23	37	16.8
24	27	11.9
25	19	7.8
26	22	7.1
27	23	9.4
28	44	19.8
29	41	15.
33	45	19.8
<hr/>		<hr/>
	539	227.0

Daggetts Pass

	Depth	Weight
31	34	15.2
32	34	14.5
33	43	18.8
34	47	20.2
35	42	18.
36	43	19.
37	43	17.8
38	42	17.1
39	43	16.9
40	44	18.3

$$\begin{array}{r} 41.5 \\ 539 \\ 570 \\ \hline 464 \\ 120 \\ \hline 264 \\ 240 \\ \hline 240 \end{array}$$

$$\begin{array}{r} 175.8 \\ 227.0 \\ 219.7 \\ \hline 522.5 \\ 40 \\ \hline 222 \\ 210 \\ \hline 28 \\ 200 \\ \hline 250 \end{array}$$

36.6 - 15.56 0.12

105.86

Hagan Meadows
 Apr 12, 1918
 Course B

	D. Hts	Weight
1	37	14.6
2	33	12.5
3	31	10.6
4	33	12.9
5	43	16.3
6	53	22.8
7	50	18.8
8	34	14.4
9	40	14
10	45	17.7
11	49	18.7
12	51	20
13	46	18.3
14	46	19
15	45	18.8
	<u>636</u>	<u>247.4</u>

	D. Hts	Weight
16	40	19.3
17	41	17.5
18	49	21.4
19	39	17.3
20	43	18.8
	<u>212</u>	<u>92.3</u>
	<u>636</u>	<u>249.4</u>
	<u>848</u>	<u>341.7</u>
	<u>80</u>	<u>20</u>
	<u>48</u>	<u>19</u>
	<u>40</u>	<u>140</u>
		<u>70</u>

42.2 - 1708

17.090,4 [17.085]

Hagan Meadows

Course A, Apr 12, 1918

	Depth	Weight
1	52	9.2
2	37	13.6
3	36	10.6
4	35	13.3
5	28	11.4
6	41	18.2
7	41	15.3
8	26	11.
9	27	10.7
10	37	16.4
11	37	15.2
12	33	13.8
13	36	16
14	36	17.4
15	39	16.3
	<u>53.6</u>	<u>223.3</u>
7	35.7	14.9

Depth

16	36
17	35
18	36
19	38
20	42
<hr/>	
	187
	536
	<u>723</u>
<hr/>	
20)	723
	60
	<u>120</u>
	30

Weight

15.8	
14.4	
16.7	
17.	
18.3	
<hr/>	
	8.24
	<u>2233</u>
	305.7
	<u>115.2</u>
	30
	0
	105
	<u>1097</u>
	57
	<u>1150</u>

36.1 - 15,285a
 42.2 - 17,088 B
78.30 - 32,373
 39.15 - 16,118 Total

Tallahassee
April 16th 1918

96-	37-6
133-	60-3
61-	33-5
104-	42-9
76-	31-5
125-	53-8
139-	62-5
37-	12-5
69-	22-8
41-	18-
39-	42-5
51-	18-9
86-	37-
79-	32-8
114-	46-4
66-	38-3

16

592.3

17	71-	27-	4
18	128-	48-	2
19	87-	39	
20	96-	36-	8
21	45-	19-	4
22	43-	18-	5
23	48-	30-	
24	123-	55-	5
25	102-	45-	5
26	99-	46-	3
27	103-	46-	
28	111-	54-	
29	94-	41-	5
30	63-	29-	
31	35-	14-	5
32	109-	49-	5
33	115-	54-	9
34	116-	55-	6

7 0 6.1

35	52-		22-	5
36	105-		49	
7	81		36-	2
8	82-		37-	2
9	75-		32-	
10	130-		55-	4
41	79-		35-	2
42	115-		51-	8
43	57-		24-	8
44	184-		48-	5
45	103-		48-	
46	128-		56-	3
47	89-		38-	4
48	78-		34-	1
49	73-		33-	4
50	74-		33-	8
51	89-		58	9
52	87-		35-	5

10 1

711 0

$$\begin{array}{r} 128.5 \\ 711.0 \\ 706.1 \\ 592.3 \\ \hline 2135.9 \end{array}$$

38.90

56)
$$\begin{array}{r} 2135.9 \\ 163 \\ \hline 489 \\ 440 \\ \hline 490 \\ 475 \end{array}$$

53 708-
54 82-
55 98-
56
57

Silmon-

1 98-
2 103-
3 103-
4 109-
5 103-
6 113-
7 107-
8 97-
9 117-
10
11
12

46-
35- 5
45
126.5

38.90

38.650, K

45-
44-
45-
48- 2
48- 5
49- 8
45- 4
40. 8
50-

411.7

9) 411.7 (45.73
35
57-
45-
67
63
40

45.73

45.744

Lake Lucile 17-18

1	67-	24-	2
2	108-	49-	2
3	114-	44-	7
4	83-	35-	2
5	107-	46-	3
6	110-	49-	1
7	110-	38-	9
8	103-	41-	1
9	124-	49-	7
10	115-	46-	7
11	112-	46-	3
12	142-	54-	9
13	126-	50-	5
14	140-	52-	
15	150-	56-	
16	134-	53-	5
17	162-	62-	

2007

600.3

18 127-

19 130-

20 123-

21 153-

22 138-

23 133-

24 140-

25 138-

26 137-

27 104-

28 108-

29 112-

30 98-

31 108-

32 119-

33 110-

34 132-

35 138-

2248

57.5-

53-9

47-6

60-

54-4

56-

57-4

54-2

53-

40-5

43-6

49-3

39-1

48-7

45-5

44-6

52-4

58-8

916.5

36-137-

37-135-

272

Tot = 4527.

AV = 122.3

55-9

54-9

1006

9165

8003

18174

37) 1817.4 49.12
148
337
553
44
574

185

370
337
333

49.12

49.390.15

Rubicon
Saddle
April 20th 1958

7	64	26.8
6	62	26.9
5	67	26.9
4	68	26.6
3	54	22.
2	53	22.2
1	72	30.7

$$\begin{array}{r}
 432 \quad 51.8 \\
 7 \overline{) 432} \\
 \underline{21} \\
 22 \\
 \underline{15} \\
 70
 \end{array}$$

$$\begin{array}{r}
 181.4 \quad 25.9 \\
 7 \overline{) 181.4} \\
 \underline{14} \\
 41 \\
 \underline{35} \\
 6
 \end{array}$$

51-8

25.9 | 0.15

Rubicon
April 20th 1915

1	116	43.8
2	123	46.8
3	146	52.4
4	146	53.2
5	112	39.3
6	111	39.6
7	104	35.8
8	110	41.4
9	103	37.
10	102	38.6
11	96	29.5
12	104	36.6
13	125	45.3
14	114	43.1
15	131	46.7
	<hr/>	
	1723	<hr/>
		627.1

Rubicon Plak

16	91	35
17	86	34.3
18	116	42.8
19	108	39.6
20	121	43.3
21	112	37.6
22	84	33.5
23	109	41.3
24	113	41.6
25	114	42.5
26	99	36.7
27	86	32.4
28	147	54.6
29	134	47.5
30	111	40.5
31	94	33.8
32	110	39.8
<u>1825</u>		<u>676.8</u>

6
7

33	117	48.9
34	96	28.4
35	117	42.3
36	88	33.5
37	94	34.4
38	92	32.2

492
1923
1825
4040

37 | 1486.4 | 40.17
 148

182.6
676.8
627.1

64
37
270

39,900.00

AV = 109.2

40.17

1063

$$\begin{array}{r} 580 \\ 38 \\ \hline 2 \end{array}$$

728

$$\begin{array}{r} 58 \overline{) 4040} \\ \underline{36} \\ 240 \\ \underline{228} \\ 120 \end{array}$$

106.3

32-

$$\begin{array}{r} 32 \overline{) 1120} \\ \underline{128} \\ 0 \end{array}$$

$$\begin{array}{r} 32 \overline{) 1120} \\ \underline{96} \\ 160 \\ \underline{160} \\ 0 \end{array}$$

93

$$\begin{array}{r} 4350 \overline{) 40170} \\ \underline{38700} \\ 14700 \\ \underline{12900} \\ 1800 \end{array}$$

$$\begin{array}{r} 793 \\ \underline{156} \\ 949 \end{array}$$

$$\begin{array}{r} 168 \\ \underline{93} \\ 504 \\ \underline{1572} \\ 15624 \end{array}$$

$\frac{B}{70}$

OK

$\frac{12190}{70}$

Daggetts Pass

March 24, 1921

Weather = partly cloudy
light west wind

No.	D.	C	W. C.	Remarks
1	31	30.5	12.5	sand bottom
2	32.5	32.	12.7	" "
3	53.5	53.	19.8	" "
4	27	26.5	10.3	
5	23	23	9.—	
6	28	28	11	
7	36	34	14.—	icy
8	40	41.5	15.—	
9	38	35	15.—	icy
10	32.5	31	12.—	
11	49	48	19	icy
12	41	41	14.7	
13	23	22.5	8	under large trees
14	28	27.5	11	
	482.5	473.5	184.—	

Daggetts Pass

March 24, (1921)

Remarks.

No	D.	C.	W. C	Remarks.
15	15	15	6	near bear spot between large Pines
16	29	28.5	10.5	
17	29.5	28.5	10.	
18.	47	44	16.-	
19	46	44.8	16.5	
20	22.	22.	8.5	on slope of little hill
21	0	0	0	bear spot " " "
22	Trace			near top " " "
23	20.5	20.5	8.3	
24	25	25	10.5	
25	12	12	4.5	near open spot among large Pines
26	Trace			" " " " " "
27	48.5	47	21.3	
28	38.-	33	14.-	Through openings in manzanita
29	24.5	24.	10.-	
30	17.	17	6.8.	
31	25	25	10.	
32	55	53.5	22.8	
33	20	19.	6.5	
	472	456.-	176	

Daggett's Pass

March 24, 1921

No.	D.	C.	W.C.
34	42.	41	16. —
35	32	31.2	12. —
36	46.	45.5	16.8
37	38.	33	12. —
38	33	33	12. —
39	32	30	13.5
40	30	29	11. —

253 2427 933

1207.5 1172.2 453.3

av. 30.2

av. 11.33

= 65.26%

Mean, 37.5

Remarks

First part of course
ground was fairly frozen.
last part somewhat
moist and soft.

Hagans Meadows.

March 25th 1920

'21(?)

Sunny Day. Calm.

Course # 1

No.	D.	C.	W. C.
1	49	48	20
2	61	44	17.3
3	57	51	21
4	51	48	20
5	48	35	15
6	48	42	17.3
7	58	53	22.5
8	54.5	53.5	21.5
9	43	42	15
10	48	48	21
11	50	49.5	22
12	56	52	23
13	49	45	20
1	672.5	611.0	255.1

Remarks

open places in snow

Ground soft and
water soaked. Grass and
water ices at bottom.

Hagens Meadows

March 25. ¹⁹

No.	D.	²⁵ C.	W. C.
14	60	58	24
15	55	52.5	22.5
16	53	52	21.5
17	45	41.5	16
18	37	32.5	12.5
19	34	30.5	12.8
20	31	30.5	12.2

315.0

297.5

125.5

987.5

908.5

380.6

49.4

av. 19.03

Hagan's Meadows

March 28th

Course # 2

Remarks

	D.	C.	M. e
1	55	52	22.5
2	49	47	18.5
3	57	51	21.5
4	56	52	21.7
5	70	61	24. —
6	60	58	21
7	43	41	16.5
8	58	56	22
9	73	69	25.5
10	68	62	24.3
11	60	58.5	26. —
12	60	57.5	26.5
13	64	58.5	25.2
14	60	58	24. —
15	49	46	19.3
16	59	56	24.2

Waxy combed
along Tamarack's (small)
creek.

First part of course
water bottom.
ground. Soft Muddy

941 | 883.5

362.9

7 Sagans Meadows

March 25th 1921

No.	D.	C.	M. C.
17	55	53.5	25.5
18	57	56	24
19	49 8	43	16.5
20	67	63	25.5

$\frac{1168}{58.5}$ extras
 $\frac{1099}{444.4}$
 av. = 22.22

21	69	65	26
22	67	60	25
23	71	70	28
24	74	71	29.5
25	70	69.5	29.5
26	64	60	25.8
27	68	62	25

483 457.5 188.8

Tot. Av. = 61.2 27 no. av. = 23.45

av. Course 142 = 20.63 in = 103.7%
 av. Depth 54.0 snow 38.2%.

snow near ground icy
 and frozen hard.

$\frac{1169}{483}{165}^2$
 Sn. Av. = 61.2

Lake Lucile

Mar. 28 / 1921

No.	D.	C.	M. C.	Remarks.
1.	133	132.5	55	
2.	121	120.	49.5	
3.	142	140.5	58.	
4.	154	157.-	63.-	
5.	115	112	50.5	
6.	150	141	63.2	
7.	154	147	61	
8.	167	166	68	
9.	173	171	73	
10.	163	159.5	66.5	
11.	184	170	69.5	
12.	189	185	78.2	
13.	166	159	64.3	
14.	187	185	79.-	
15.	182	180	77.4	
16.	179	173	75.5	
17.	173	171	71.5	
	2732.0	2663.5	1129.1	

Lake Lucile

March 28 1921

No.	D.	C.	W. C.	Remarks
18.	188	186	79.5	
19.	181	180	76.5	
20.	186	183.5	79.5	
21	167	165	66.5	
22	166.5	164.5	66.5	
23	142.	140	48.8	
24.	162	158	66.2	
25.	142	141	56.5	
26.	104	103.5	42.	
27.	121	119	50.8	
28.	149	148	62.5	
29	158	155	66.-	
30	147	144	60.-	
31	176	174	77.2	
32	190.70	189	84.8	
33	172	169	70	
34	156	155	67.5	

2707.5 2674.5 1120.8

Lake Lucile

March 28 1921

No.	D.	C.	M.C.	Remarks.
35	174	172.5	76.3	
36.	173	172	80	
37.	164	162	72.7	

511	506.5	228.5
2707.5	2674.5	1120.8
2732.	2663.5	1123.1
<u>5950.5</u>	<u>5844.5</u>	<u>2472.4</u>

160.8

66.8
Av. 66.82 = 139.8%
Mean, 41.6%

Rubicon Peak

March 30, 1921

No.	N.	E.	W. E
1	136.5	135	54
2	136.	134.5	51.
3	151	148.5	58.5
4	130	128	49
5	92	91	32.5
6	151	148	59.
7	124.	123.5	48.
8	114	108	39.7
9	89	88	32
10	124	124	47
11	138	100	40.3
12	124	123.5	45.-
13	134	125	50.5
14	115	115	47
15	124.5	124	48.5
16	129.5	128.5	50.3

Remarks
Dirt at bottom
frozen hard.

open holes,

2012.5 / 1944.5 752.3

Rubicon Peak

March 30, 1921

No.	D.	C.	W. C.
17	131	130	49
18	123	122	47
19	96.5	96	37
20	140	140	56.3
21	136.5	131.5	53.
22	112.-	112.-	43
23	125	118	46.5
24	99	98	36.5
25	155.5	97	35.-
26	149	139	55.-
27	145	143	57.-
28	131	130	50.5
29	144.5	144	57.-
30	124	123	48
31	89	88.5	32
32	145	137	54.5

among Hemlocks

2046.0 1949.5 757.3

1509.6

Mean, 37.2%

av. 47.17 in. = 108.6%

Rubicon Peak
(Lower)
Course # 2.

March 30, 1921

No.	D.	C.	M.C.
1	81	80	34
2	64	61.5	27
3	72	71	31.3
4	81	80	32
5	86	83	35.5
6	70.5	69.5	
7			

next page

Rubicon Peak

Mar. 30. 1921

Lower Course # 2

No.	D.	E.	W. E.
1	835	82	33.5
2	81	80	34.
3	78	71	30.8
4	64	61.5	27.
5	69.5	68.5	30.5
6	72	71	31.3
7	69	66	29
8	81	80	32
9	80	76	34
10	86	83	35.5

$$av = \frac{764}{76.4}$$

$$av. 37.76$$

764.0	739.0	317.6
2046.0	1949.0	757.3
2012.5	1944.5	752.5
<u>4822.5</u>	<u>4632.5</u>	<u>1827.4</u>

$$\begin{array}{r} 125.5 \\ 255.1 \\ \hline 380.6 \end{array}$$

$$\begin{array}{r} 81.5 \\ 362.9 \\ \hline 444.4 \end{array}$$

$$\begin{array}{r} 66.8 \\ \hline 37 \overline{) 2472.4} \\ \underline{222} \\ 252 \\ \underline{222} \\ 304 \\ \underline{296} \\ 8 \end{array}$$

$$\begin{array}{r} 672.5 \\ 315.0 \\ \hline 987.5 \end{array} \quad \begin{array}{r} 611.0 \\ 297.5 \\ \hline 908.5 \end{array} \quad \begin{array}{r} 255.1 \\ 125.5 \\ \hline 380.6 \end{array} \quad \# \quad 1$$

$$\begin{array}{r} 941 \\ 228 \\ \hline 1169 \end{array} \quad \begin{array}{r} 883.5 \\ 215.5 \\ \hline 1099.0 \end{array} \quad \begin{array}{r} 362.9 \\ 71.5 \\ \hline 444.4 \end{array} \quad \# \quad 2$$

$$\begin{array}{r} 482.5 \\ 472 \end{array} \quad 4775 \quad 184$$

1913-14

Apr. 1

Radicalism
Love and
Justice

Began sampling 4. P.M.

(Sub. 5 from No 9.)

Rubicon Peak

7. 104.8 l. l. 41.2

2 2

Course 1

8. 102.5 101.

R. & M. 104.3 102.8 40.4

2 2

~~D 1. 118.2 46^{lb.} 104~~

Depth Core Water

9 60.7 l. l. 21.6

4

R. & M. 64.7 63.8 24.1

1. 118.2 114.2 46.1

10. 110.6 l. l. 42.4

2. 139.5 l. l. 57.1

11 117.8 l. l. 43.7

3. 144.4 l. l. 57.

12 109.8 108.8

3.

4. 110.5 l. l. 41.

Core fell out

R. & M. 108.1 106.1 43.4

5. 74.2 71.5 28

Close by small hen fish

6. 117.5 116.3 43.4

2 2

13 89.9 88.4 35.7

14 64.1 59.5
5 5 24.5

In clump of Hemlock

15 104.4 101 40.4

16 107. l.l. 40.4

17 108.7 l.l. 41.7

R. & M. Recluse to pink bar 44

R. & M. 106.9 105.9 41.3

1.

On rock

18 105.3 102.3 41.9

19 83.7 6.6 31.5

~~20 68.8~~

20 74. 76.7 30

R. & M. ~~78.~~

113.8 111.7 45.3

21 117.5 l.l. 46.6

2

22 136. l.l. 55

23 78.6 76.2 28.6

24 96.7 94. 36.3

25 149.7 144.3 59.6

26 132.8 122.5 50.4

R&Dn 141, 127.4 56

Sampler cold; snow warm. Strike
37 1/2 ft to tripple blazed hemlock

27 89.7 88.3 32.9

28 141.2 6.6 56

Dropped from bot. 3.

R&Dn 143.4 6.6 58.3

29 103.2 98. 38.6
.5 .5

30 ~~97.8~~ 93.8 38.3

~~97.8~~

96.8 93.8 38.3

31 102.1 101.3 39.3

32 143.3 143.1 57.2

Dropped out 4.

R&Dn 137.8 136.8 57.6

36 1/2 ft. to Portant pine 3 1/2 ft. diam.
One large blaze on front
of tree.

Should not thin tree have
tripple blaze.

No blazed trees beyond.

Finished sampling 7-10 P.M.

Total 26 meas

1093.6

av.

42.06

=

96.8%

Sept 108.72

Lake Lucile

Sunday, April 13 -

Course 1 - 2:20 p.m.

1. NS. 7.5
110.5 cc 45.3

2 NS. 5.5 - 1
97.2 93.3 - 38.4

3 NS. 7
104.7 / 98.2 = 40.1

4 NS. 7
~~102~~
106 103.2 41.0

5 NS. 6.5
~~102.4~~ 104.4 43.06

~~111.2~~
~~Rem -108.4~~ ~~106.5~~
~~3" mould~~

Rem 111.2 106.4 46.5
3.0

6, NS 7.
96.6 92.6 38.5

7 NS 7
121.8 119.2 48.4
.5 .5

8 NS 6 1.4
120.7 119.7 49.3
.5 .5

9 N.S. 8.5
131.6
138.2 128.2 58.4

10 NS 8.9 1.4
144.0 140.8 57.6

11 NS 8.6
149.5 142.5 62.2

12 N.S. 8.3
115.5 112.2 43.6

13 N.S. 7.8
139.2 134.5 56.4

14 8.2
146.7 138.7 60.2
.5 .5

Rem 146.7 144.7 62.0
15 N.S. 7.3
134.5 131.8 54.6

Press

16 NS 8.2
139.7 138.1 57.6

17 NS 8.5
~~135.7~~
136.8 132.7 53.6

18 NS
8.5
147.0 146.0 60.4

19 NS
8.3
150.5 141.3 61.0
-1.
+ 2.

20 NS 7.6
139.4 136.4 58.4
+ 3

21 8.5
142.6 138.6 58.5
58.4

22 7.5
127.7 127.7 50.7
-

23 7.6
138.5 138.0 54.9

24 7.2
115.1 115 57.4
-1

25 8.5
117.5 113.5 53.1
+ 3

26 5.9
114.2 108.8 40.0

Hagans Meadows

(Tree)

4/2/26

course #1

	D.	C.	W.C.
1	16.5	14.0	6.3
2	18.5	18.0	9.0
3	18.5	16.5	6.9
4	14.0	12.5	6.0
5	13.5	11.5	3.6
6	13.5	13.0	5.5
7	13.5	13.0	6.2
8	12.0	11.0	4.5
9	14.0	13.0	5.2
10	15.0	13.0	5.8
11	14.5	14.0	5.5
12	13.0	12.5	5.4
13	Trace	—	—
14	9.5	9.0	3.5
15	25.0	23.0	10.1

	D.	C.	W.C.
16	12.0	11.0	6.5
17	Trace	—	—
18	8.0	7.5	1.5
19	Bare	—	—
20	"	—	—
	231.0	212.5	91.5

Average

11.55 10.62 4.57
 11.6

Density

39.56%

Course #2 4/2/26

(Hogans)

	D.	C.	W.C.
1.	20.5	18.0	7.5
2.	6.0	4.0	2.0
3.	11.0	8.0	3.0
4.	9.5	8.0	3.0
5.	17.0	15.0	6.0
6.	16.5	15.5	6.0
7.	Bare	—	—
8.	12.5	10.5	4.5
9.	22.0	20.0	7.0
10.	28.0	24.5	10.0
11.	21.0	17.5	8.0
12.	18.0	17.5	7.0
13.	17.5	15.0	6.0
14.	17.5	14.0	6.0
15.	17.5	16.5	7.0
16.	17.0	16.5	7.5
17.	18.0	17.5	7.5
18.	15.5	14.5	7.0

Daggett's Pass
4/2/26

	D.	C.	W. C.
19.	21.0	17.5	7.0
20.	23.0	22.0	10.0
	329.0 ✓	292.0	122.0 ✓

average

16.45 14.6 6.1
16.5 6.10

Density 37.0%

Average of course # 14.2

14.0 12.61 5.34

Density 38.14%
14.1 37.9 5.34 ✓

26.84% of normal

	D.	C.	W. C.
1.	Trace	—	—
2.	Trace	—	—
3.	25.0	22.5	10.8
4.	Trace	—	—
5.	"	—	—
6.	6.0	5.0	2.0
7.	Trace	—	—
8.	11.0	10.0	3.2
9.	20.0	16.5	6.5
10.	13.5	11.5	4.2
11.	13.0	11.0	4.6
12.	Trace	—	—
13.	11.5	8.0	3.5
14.	Bare	—	—
15.	16.0	12.5	6.0
16.	17.0	15.0	6.0
17.	25.0	23.0	9.5
18.	19.5	17.5	7.5

	D	C	W.C.
19.	Bare	—	—
20.	"	—	—
21.	"	—	—
22.	9.0	6.5	2.5
23.	Trace	—	—
24.	Bare	—	—
25.	Trace	—	—
26.	15.5	13.5	6.0
27.	19.0	16.5	5.0
28.	Trace	—	—
29.	Bare	—	—
30.	Bare	—	—
31.	20.0	17.0	6.9
32.	Trace	—	—
33.	13.0	10.0	3.6
34.	11.0	8.5	3.3
35.	25.0	23.0	9.5
36.	17.0	14.0	4.3
37.	21.0	19.5	7.5

totals

D.	C.	W.C.
328.0 ^v	281.0	112.4
Average		
8.865	7.59	3.04
8.9 ^v		3.04 ^v
Density	34.3%	
	34.2 ^v	
17.51%	of normal	
17.5% ^v		

Lake Lucerne
April 4th 1926

1	68	64	28
2	58	55	24
3	69	67	27
4	79	73	26 5
5	61	58	23
6	63	63	24
7	68	63	25
8	82+	81	31+
9	88	86	37
10	97+	90	36+
11	103+	100	39+
12	88	80	33 5
13	102	101	40
14	92	90	36 5

15	98	93	36
16	102	85	39
17	86	74	30
18	108	90	40
19	95	93	36
20	103	102	41
21	112	91	37
22	93	90	35 5
23	95	91	36
24	81	76	33
25	82	81	35
26	63	60	24
27	65	63	26
28	83	81	32

29	80	76	33
30	65	60.5	26
31	73	71	29
32	117	108	42
33	95	87.5	40
34	89	87.5	37
35	98	94.5	40.5
29	16	14.10	5

2995. 2826.0 1158.5

average

85.6[✓] 80.7 33.10[✓]

Density = 38.67%
38.7[✓]

69.22% of normal

Depth Core Water Rem

1.

2

3

4

5

6

7

8

9

10

11

12

13

14

15

16

17

~~W.P.1~~ Day. Pass.
1927 ~~at~~ Mar 21, 1927

X	Depth	Core	H ₂ O	Rem.
18	54.5	46.5 48.	18.0	E
19	59.5	56.0	18.5	CI
20	65.5	61.0	20.0	E
21	70.0	31.0	13.0	CI
22	56.5	50.0	25.5	E
23	63.0	30.0	11.5	E
24	77.0	62.5	24.5	E
25	44.0	33.0	13.0	E
26	29.0	21.0	8.0	E
27	39.0	36.0	12.0	CI
28	52.0	48	16.5	
29	62	56	23	CI
30	13	9.5	2	E
31	38	26.5	12.5	CI
32	49	42.0	16.5	CI
33	41	37	13.5	
<hr/>			^{0.4}	
759.15			125.0	

P. 2,

Thu. Mar. 31 1907

	D. Core	W.C	
17	36.0	34.0	9.0 C
18	37.0	34.5	11.0 C
19	40.0	34.0	13.0 E
20	48.5	50.0	20.0 C
21	56	42.	16.5 C
22	50,	36.0	14.0 E
23	57.0	41.0	18.0 E
24	18.0	15.0	5.0 E
25	44.0	33.0	14.5
26	35.0	31.0	11.0 E
27	55.5	46.0	16.5 C
28	63.5	60.0	21.5 C
29	57.0	51.0	19.5 E
30	50.0	40.0	11.0 E
31	40.0	35.0	13.5 C
32	47.5	41.5	16.5 C
	<u>766.0</u>		<u>230³5</u>

D. C. H₂O

33	40.0	26.0	12.0	Cl
34	51.0	39.0	17.0	E
35	41.0	36.0	13.0	Cl
36	70.0	60.0	25.0	Cl
37	52.5	43.0	18.0	E

38		85.0	
39	254.5	230.5	
40		225.-	
		<u>540.5</u>	

1776

 Ave. 48.0

31.5%

14.6
560
 Ave. 15.13

sum. % = 87.2%

48 | 13.13 | 31.5

 144

 73

 48

 250

Lake Lucile

4/4/27

F. Hony, W. Hony, Tom Welch
 Jim Shaver, K. Kalmbach,
 McKean Carter.

	D.	e.	W.C.	
1	78	68	27	13
2	152	142.5	57-	14
3	163	120.	50.5	15
4	148	119.5	52.5	16
5	140	128.	59.5	17
6	149	128.0	54.5	18
7	192	178.0	101.5	19
8	214	208.0	87.5	20
9	—			21
10	214	—	Spring Hill Purche	22
11	—			23
12	198	155		24
				25

D. e. W.C.

$\bar{x} = \frac{490.8}{61.25}$
used
71.9 = sat. fair
 W.C. incl
 Sample #10
 21 4"
 by comparing same
 total in 1926
 & 1918

See attached paper

D.

C.

W.C.

26

27

28

29

30

31

32

33

34

35

36

37

38

Walker
Burr

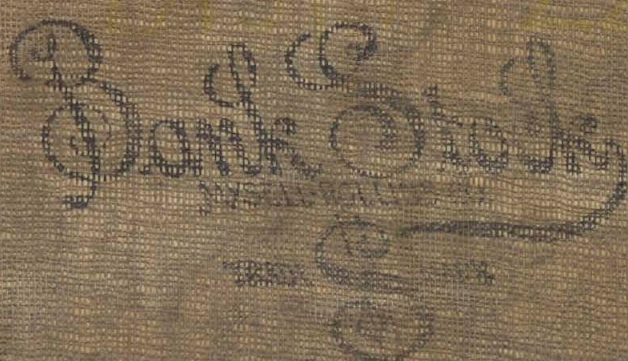

No. 7020



THE BIVALL-ROLLINS CO.
32 Clay Street
SAN FRANCISCO, CALIF.

Habits of a Man of Business

A sacred regard to the principles of justice forms the basis of every transaction, and regulates the conduct of the upright man of business.

He is strict in keeping his engagements.

Does nothing carelessly or in a hurry.

Employs nobody to do what he can easily do himself.

Keeps everything in its proper place.

Leaves nothing undone that ought to be done, and which circumstances permit him to do.

Keeps his designs and business from the view of others.

Is prompt and decisive in his dealings, and does not overtrade his capital.

Prefers short credits to long ones, and cash to credit at all times, either in buying or selling; and small profits in cases with little risk, to the chance of better gains with more hazard.

He is clear and explicit in all his bargains.

Leaves nothing of consequence to memory which he can and ought to commit to writing.

Keeps copies of his important letters, and has all letters, invoices, and business documents put away in an orderly manner, so that on any occasion they may be easily referred to.

Is always at head of his business, well knowing if he leaves it, it will leave him.

Holds as a maxim that he whose credit is suspected is not one to be trusted.

Is constantly examining his books, and sees through all his affairs as far as care and attention will enable him.

Balances regularly at stated times, and then makes out and transmits all his accounts-current to his customers, both at home and abroad.

Avoids as much as possible all sorts of accommodations in money matters, and lawsuits where there is least hazard.

He is economical in his expenditure, always living within his income.

Keeps a memorandum book in his pocket, in which he notes every particular relative to appointments, addresses, and petty cash matters.

Is cautious how he becomes security for any person, and is generous when urged by motives of humanity.

Let a man act strictly to these habits; when once begun, they will be easy to continue in and success will attend his efforts.

Take pleasure in your business, and it will become your recreation.

Hope for the best, think for the worst, and manfully bear whatever happens.

COMPILED BY THE

MYSELL-ROLLINS COMPANY

STATIONERY MANUFACTURERS

*Snow Survey on
Cat Walker.*

2. Jan. April 10, 1922.

*Went from Bridgeport -
by Mr. Bryant to Cabin by
Dr. Buckeye Co. the Cabin
is all full of snow, but we
made things as -
as possible. The snow is 5 feet
deep in front of door at Cabin
this is by 2 feet more snow
than I have ever seen here.*

April 11, 1922

*Stayed at Cabin all day
snowing all day & wind
blowing hard from S. W.*

April 12, 1922

*Stayed at Cabin all day
Wind blowing from North
in morning & West in afternoon
snowing hard all day
We made a measurement of*

Now on South Side of Cabin

Dept. of snow 67.5 Core 67.5

Water 27.

The weather looks like it might clear for tomorrow.

April 13, 22

2 Am. started for the summit
 Wind from S.W. & cold at the
 the Raughes we had to build
 a fire to get warm waited
 until day & break them
 Continued on the wind stopped
 at sun up & we had a good
 day until about 4 P.M.
 The wind started from the
 south west, it was at our
 backs so it did not bother
 we got at the Cabin about
 6 P.M. wind still blowing hard.

(Center Mt) Summit Course at the head
 of Duckeye Cr.
 Dept. of snow
 Amount
 Length of Core
 Water Contents

1.	101	98	36.4
2	111	100.5	44.3
3	159	151.5	64.7
4	106	102.5	38.8
5	122.5	119	41.8
6	52.	38	16.
7	131.5	127	34.5
8	152.	147	64.
9	76.	72	28.
10	110	103	42.9
11	141	134	59.5
12	132	128	55.3
13	134	128	56.5
14	124	113	50.5
15	124	120	51.
16	129	124.5	52.6
17	159	144	64.
18	131.5	127.5	52.5
	2186.5		853.3

	Depth ft	Cone	Water
17	161	151.	64.7
20	147	137	60.
21	110	104.5	41.7
22	135	131.5	55.3
23	130.5	125.	53.1
24	137.	136.	57.
25	150	140.	61.5
26	132.5	129.	53.1
27	151.	147.	62.8
28	151.	144.	62.6
29	156	151.	65.2
30	148	142.	54.7
31	113	108.	40.4
32	156	149.5	64.1
33	157	152.	66.4
34	164	163.	67.2
35	158	152.	64.
36	149	146	60. 60.
37	155.5	149.5	61.
38	162	155.	67.
	292.5		1181.3

	Depth ft	Cone	Water
24	158	148.5	66.2
40	148.	138.	54.
	306		124.2
	2920.5		1181.8
	2187.5		853.3
	<u>833.3</u>		
40	15419.0		40 2159.3
	1357.4		53.7

53.97
40 2159.3
200
109
<u>120</u>
393
<u>380</u>
330
<u>320</u>
10

(Kape)
Big Meadow Course

April 14, 22

Wind blowing from S.W.
hard. Continued all day

April 15, 22

at day break went
to Big Meadow
Course the day
in perfect light a
little trouble
with the brush
which should be
cleared away
in the spring
time. A fine view
Course - because
it is sheltered from
the wind. S.W. - N
We went to town
in the after-
noon. Over

	Dist of Shot	Core	Water
1.	66.5	60.5	29.
2.	71.	72.	41.4
3.	95.0	89.0	39.2
4.	84	74.5	30.5
5.	89.5	78	33.7
6.	103.5	96.5	43.7
7.	74	53.5	26.4
8.	85.5	83.5	33.6
9.	99	95 89	43.1
10.	84.5	80 74	39.7
11.	86	76.5	39.8
12.	121	114	50
13.	106.5	101	45
14.	131	125	56.3
15.	92	81	40.4
16.	132	116	50.2
17.	136	117	59.6
18.	107	103	44.4
19.	88	62	29.2
20.	91	63	26.6

	Depth Snow	Core	Water
21	122	116	54.3
22	120	117	50.4
23	102	98	41
24	63	57 Brush	35
25	56.5	47.5 Brush	19.6
26	77.5	75 Rock	31
27	112	105	47.4
28	137	126	56.4
29	62	52 Brush	31.3
30	91.5	85	38.2
31	83.5	82	33
32	108.5	100	30
33	105.5	92.5	39.7
34	159	141	61.3
35	176	161	77
36	80	70	32
37	119	85	30.5
38	33	20.5	7
39	82	79	31.3
40	135.0	126.5	53

Merwin Boyant
 Spent at the mouth
 of Ducktrap Cr. &
 returned to town
 with
 left up Sunday
 April 16. Weather
 looks bad on
 Monday
 April 17. Went to
 inspection on Tuesday
 April 18

	Snowdepth	W.C.
Tot	3989.0	401578.2
AV.	99.8	39.5

Withow flat

April 19, 1922.

	Water	Water	Water	Water	Water	Water	Water
1	32.5	30.5	13.4	21	60	58.5	24
2	33.5	28	14	22	59	55	22.8
3	46	41.5	17.8	23	60	56.5	22.8
4	86	82	37.7	24	66	62	26.5
5	91	86	39	25	74	70.5	30
6	74.5	72	30	26	95	93.5	36.1
7	55.5	52	22.6	27	111	100	36.5
8	60.5	57.5	22.2	28	58.5	51.5	21.1
9	56	49.5	22.7	29	49	44	17.8
10	53.5	51	21.8	30	75	72.5	30.5
11	57	53	25	31	60	58	26
12	54	44	22.1	32	62.5	61	26.3
13	45.5	42.5	18.9	33	101.5	96	41
14	53.5	53	21.6	34	78	75.5	32.2
15	51.5	48	21.7	35	33.5	26	10.3
16	30.5	25	20.3	36	72.5	69.5	22.7
17	56.5	53.5	26.4	37	102.5	101	41.3
18	52	48.5	21.2	38	111.5	101	41
19	52	50	19.8	39	143	134.5	62
20	62	55	26.6	40	62.5	57	24.3

April 20, 1933

Picket 2 hrs.

Now Case

			Water		Depth	Bottom	Water
1	65	62	24.3	21	66.5	57.5	28.9
2	66	65	27.2	22	66	57	28.4
3	56	51	21.8	23	60	59.0	27.1
4	66	57	26.1	24	52	48.0	22.8
5	43	42	17.4	25	66	59.0 53.0	28.3
6	81	74.5	31.8	26	62.0	52	25.2
7	56	48	20.5	27	110	99	30.6
8	76	72.5	29.1	28	13	0.5 10.5 5	5
9	76.5	66	31.3	29	86	85	39.8
10	52.5	48.5	19.7	30	16.5	6.5	2.8
11	43	42.5	18.4	31	52	60.5	20.4
12	53.5	49	22.5	32	89	84	33.8
13	60	42	26.8	33	40	31.5	13.6
14	66.5	65.5	26.2	34	61	48	20.7
15	79	68	29.9	35	53	40	18.6
16	65	56	23.6	36	52	40.5	17.4
17	76	74.5	29	37	56	45	18.8
18	72.5	69.4 160	27.3	38	72	61	23.9
19	63.5	60	25.7	39	77	68	25
20	56	54.5	23.7	40	88	84	34

Ans 1

Picket Bush April 21 1922

Now Course - water

1	41	37000	16.9
2	38.5	49.5	21
3	31.5	46	21
4	41	34	16.8
5	62.5	56.5	28.6
6	72.5	69.5	30.9
7	58.5	53	25.9
8	54.5	46	22.4
9	56	51	22.3
10	56	49	24
11	54.5	49	23.5
12	57	55	24
13	53.5	41	22.8
14	51.5 53	41 48.5	22.0
15	54	50.5	22.7
16	54	51.5	23.3
17	44	39.5	19.5
18	51	47.5	20.2
19	42.5	37	15.8
20	49	46	19.6

Ans. 2

Depth
ft.

Core

Water

1	40	44	19.2
2	46	44	16.6
3	50	43	18.7
4	81.80	64.82	37.7
5	83	71.5	32.8
6	93.5	93	38.3
7	93.5	83.5	39
8	77.5	65.76.5	35
9	67	60	26.7
10	52.5	41	19.8
11	59	58	24
12	53	46.0	23.6
13	49	45.5	20.6
14	49	41.43	21
15	44	47.5	20
16	47	41	20.9
17	44	37	18.4
18	49	46	22.3
19	41.5	42	38, 17.6

(over)

Inver

Hel

Tot. 2187.5

917.2

Ave. 56.1

29.7