

CAPITAL STOCK,
\$137,500.

Incorporated at Salem, Oregon, Jan. 2, 1864.

Supplemental Articles of Incorporation Filed July 1, 1864.

Santiam Gold and Silver

NUMBER 422

Three SHARES

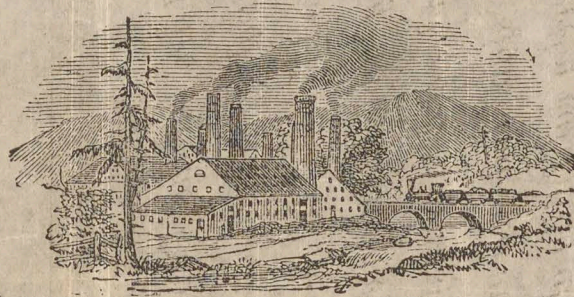

Mining Company

EDGES; WHITE BULL,
LEBANON, DRY GULCH.
DRIGGS,

SANTIAM DISTRICT,
LINN COUNTY.



OFFICE AT SALEM.

SALEM,

July 27th 1864

This Certifies That *S. Mitchell & Co* is entitled to
Three Shares in the Capital Stock of the SANTIAM GOLD AND SILVER MINING COMPANY,
transferable on the Company's Books by indorsement hereon and surrender of this Certificate.

1,375 SHARES.
\$100 Each.

Rufus Hutton
Oregon Statesman Press. Secretary.



Geo. A. Coates
President.

For Value Received, I do hereby sell and assign unto

Share of the Capital Stock of the within Company,
standing in my name on its Books.

And I constitute and appoint
my lawful Attorney irrevocable for me and in my name
and stead to transfer the above number of Shares, and
to sign and execute all necessary papers to that end;
hereby ratifying all lawful acts of my said Attorney,
done by virtue hereof.

Witness my hand this

day of _____ A. D., 186

Witness :

SANTIAM DISTRICT
LIMA COUNTY

RANCHO GRANDE.

SPARKS & TINNIN,
Cattle and Horse Growers.
P. O. ADDRESS, WELLS, NEVADA.

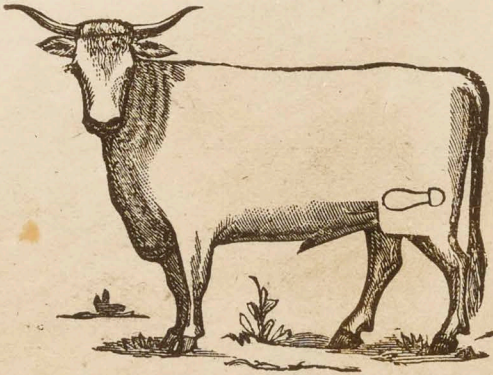

RANGE—Salmon River and Shoshone, Nevada and Idaho.

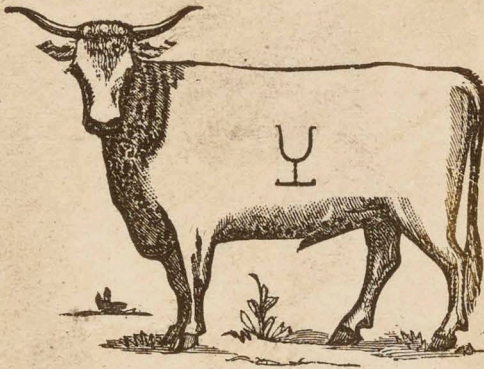

Range—1,000 Springs Valley, Goose Creek, Nevada, Utah and Idaho.

Also own the following brands:

HD J Ω DS
H ^ (B) S R
D M XB