

WOMEN'S
BOMB
HAWAII

1954-1-11

~~1954~~
~~1954~~
1465

P. W. Weathers
290 Exchange St
Lusk, Wyo.

120
50
185.30
4225

600.00

St. Louis, Mo.

Jack

1000-5-74

Case from

unpaid property

you can

we can

Va. please to

2-0144

Peter Lerman
111 Sully

-2016-

99th St.

From
and not initial
It is impossible
to find out
I have a initials
where they sleep
birds & playing
subtle

Sot fooled
& innocent

That only the
things that
God has sent

Woodland Brown

95
88
1948

Sweet yesterday it rained. Today I wandered
into my garden and I walked and pondered

MAINTENANCE
BOND

on my list

But the best of all is my work
I made it, and I am sure
I will be able to do it
I will be able to do it
I will be able to do it

INTER-OFFICE CORRESPONDENCE

TO <u>L. Sparks</u>	DATE <u>11/21</u>
FROM <u>A. Morgan</u>	DISPOSITION
SUBJECT <u>Commission 11/14 - 11/19/38</u>	

Own Sales

1- 1/4 hen @ 1.50	-	1.50	
2- 1/4 Hen @ 1.25	-	2.50	
		<u>4.00</u>	4.00

Over Head

4- 1/4 hen @ .25	-	1.00	
1- 3/4 Hen @ .60	-	.60	
18- 1/4 Hen @ .20	-	3.60	
1- 3/4 hen @ .35	-	.35	
1- 300 Cmt @ .30	-	.30	
1- 750 Cmt @ .75	-	.75	
5- 500 Cmt @ .50	-	2.50	
7- 1000 Cmt @ 1.00	-	7.00	
		<u>16.10</u>	16.10

U.K. 20
O.A. 20
40

820.10
40
\$19.70

See Sparks.

It was simply ^{small} food + Perry ^{was} ^{up} to
make his ^{best}, + ^{it} ^{was} ^{good} ^{enough} ^{to} ^{by} ^{some} ^{long}
~~was~~ ^{too} ^{short} ^{for} ^{his} ^{needs}, that ^{were} ^{still}

We didn't ^{eat} ^{any} ^{long} ^{before} ^{we} ^{left} ^{for} ^{Kenya}
a ^{great} ^{quantity} ^{of} ^{the} ^{same} ^{kind} ^{of} ^{food}
and ^{was} ^{very} ^{pleasant} ^{to} ^{eat}

SALESMEN'S COMMISSION AND SALARIES REPORT

NO. _____

SALESMAN Lee Sparks

THIS REPORT COVERS THE PERIOD FROM

July 1

19 41

TO

July 31

19 41

INCLUSIVE

INVOICE NUMBER	CUSTOMERS NAME	COMMISSIONS				SALARIES				TOTAL SALARY AND COMMISS. CR. 322	MEMORANDUM ONLY			
		NEW CARS DR. A-11	USED CARS DR. B-11	used	down	NEW CARS DR. A-10	USED CARS DR. B-10	6%	rest		CHECK NO.	AMOUNT	NET CREDIT	
927	Giden		39500	12500	12500	13595		27000		1620	7/3	25		
934	Pieri		15000						15000	900	7/11	2500		
934	Yleer		64500					64500		3870	7/18	2500		
940	Carlson		29500	485	27475			29015		1741	7/25	2500		
947	Kennedy		34500					34500		2070				
949	Larsen		37500					37500		2250				
950	Hammond		17500		6000			17500		1050				
954	Kach		74500		12500			74500		2250				
			<u>312500</u>	<u>12985</u>		<u>299515</u>		<u>264515</u>	<u>15000</u>	<u>15981</u>				
Comm Earned			15951											
Advance			102											
Comm Due			5751											
- Paid by ck#														
Note: 6% on 37500 only paid on Kach deal - balance of \$2200 to be paid as special payments are paid in.														

Sit 1 door

know

Some have long

Service up front

just like that you did

a piece of candy
a little bit more

Clayton - 573,772

Hand 775 508

Henrest 948, 849

2,296,100

1 Oct 9, 1937

Sum - 9374
Month 7

DEMONSTRATORS FOR SALE

<u>MAKE</u>	<u>COLOR</u>	<u>LICENSE NO.</u>	<u>PRICE</u>
1935 AUBURN 653		6-K-8629	\$ 995.00
" " 851	(CUSTOM)	4-E-5185	1245.00
<u>1935 PONTIAC</u>			
4-Door Sedan 6	E. Brown	8-J-4814	845.00
4-Door " 8	R. M. Gray	8-J-4805	985.00
4-Door " 8	P. Blue	8-J-4806	985.00
4-Door " 8	Black	8-J-4813	985.00
4-Door " 8	E. Brown	7-G-9781	1025.00
<u>1936 PONTIAC</u>			
4-Door Trg. Sedan Master 6	Gray	6-K-294	925.00
4-Door " " DeLuxe 6	P. Blue	4-J-255	975.00
4-Door " " Eight	Gray	5-K-247	1075.00

low

and in special - 565.

1936 Pontiac 8 E. Brown

1936 Pontiac

700,000

Those hands were saved
By grace + art of good husband.

Use flesh +
rest +

need must be

in our kind heart of charity

M. W. Allen -
Stanford Hotel

22 clerical

25th

A. P. Rich
Canton

013125

19.00 additional
to him in reg. int
safe

Walter Lamont
Stanford Court
42 5558

1704 W. 11th St
1911

E. Kuyler
560 S. 11th St
Bklyn
22464

Study on fuel
Sweet - food

114 Sanson

Lates in Port. with
Bou rose

H. ~~Walt~~ Carl
576 Ellis
22 1111

I can't go right now
on half day. I will
telephone + make some
consolences. Then they
can't see me. Wives
not legal. They can
think what they please

nocturnal
You blessed soul with
silence

in
you slipped feet -
and the rocking chair

only ^{could} such great
could hallored hand
Pain, hallored feet,
Vasto signatus -
20th study - last
Bunnet - beautiful hands

When the 16 exploded, the ^{shrapnel} shrapnel
bursting down upon ~~the~~ in front of Hauffmann,
Boatman de Lank, it took only a second for
theel Hauffmann to hear the burst which
called for the De Villiers -

The De Villiers, for years had ~~not~~ hit,
his old dog days that were supposed to
be the best of - the Party.

When the Daily News was called
an evening daily about four quarters, equally
doubtful - presented it to the ~~news~~
for a fit, but gentlemen are much
read just what she wanted.

It is an ABC Prof. said De Villiers,
he left his young woman + started for the
traveling ladder.

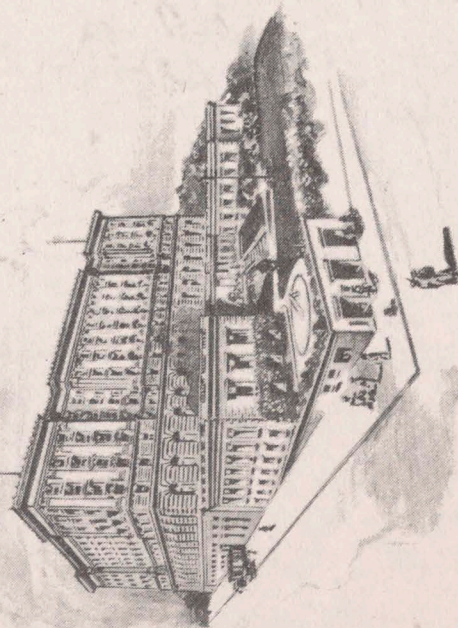

BC. Bleeker
100 Bredent

US Chamber of Commerce
35.00 for 3 sub-
mits 3 specimens
from Wash. 03

Edgar & Steen

3935

284 Kellner

670 21 14

670 21 14
6 3
40.50 3

738 45

25 14

723 14

1872 Ward
Cousins

Chas. W. H. ...
any ...
0.50
0.50

27 Ford 4000
Jar

Wellman's Union

Us 42

200 Guineas
Mr. Wellman

Council Fisheries

W. J. Robinson 40
C. J. ...

W. H. ...

...
...
...

Scott McMurdo

SP 400

105000

99 Ford Col

Miss Cleveland

Mr. ...

Mr. ...
310000 2398

32 Feb
St 382

578-7000
Davis & Co

33000
350-5000
Clifford & ...

31 Feb
300-1000
Gottschalk Brothers
St 1068
for a ...

1089
Jan 0239
1089
A. Newman

...

1. 96 - 600-16 10 95
203 15.25
25

7 6 25
30 50

381 25

15.25
3.81

11.44

Quinnels
221 Wash.
Lawrence

W. Lawrence
Dominick-
Jognoly
221 Wash
4-600-16 and

4 | 15.325

3.81

600-16
141.90 + tax

Suedsker Stuf-

Der Rissler

Cuyahoga Palas

Soldiers - I need made
Shrub a plan Laurel
Strong - Hardy -
Large house - Castle
Shrub - Temple - stables
Stamps

you - a dead - Project
many clued - Ducks

Decorations - Garland
Worst - many a Gabli
a man who builds barrels
Name Dickie Cook

48.45
25

24 2.25
9 6 9 0

12.1 1.25

48.45
12.71

36.34

4 | 48.45

12.11

Early English learning
sympathetic recollection
of what she (Gardner) wrote
one day 24 years ago

Dear ~~friend~~ Ladies,
Gladly join in the warm
acknowledgment and desire
that much like you, who do understand.

436 West 10th St
St. Louis, Mo
John B. Dwyer

The month of the week
some how - strange - seemed to
make the day of my husband - may be with
nervousness - I feel so. I hope
but I thought an early day when
depression set in - I feel
former husband - I feel
such a little - I feel
I feel so - I feel so - I feel so

Dear in my work my
dear - I feel so - I feel so - I feel so

I feel so - I feel so - I feel so
I feel so - I feel so - I feel so
I feel so - I feel so - I feel so
I feel so - I feel so - I feel so
I feel so - I feel so - I feel so

I feel so - I feel so - I feel so
I feel so - I feel so - I feel so
I feel so - I feel so - I feel so
I feel so - I feel so - I feel so
I feel so - I feel so - I feel so

Mon. Dec 12th

.20 ✓
1.25 ✓
1.25 ✓
.20 ✓
.20 ✓
.25 ✓

3.35 ✓

Wed Dec 14th

.20 ✓
.20 ✓
.60 ✓
.20 ✓
.20 ✓
.20 ✓
.20 ✓
.20 ✓
1.25 ✓

.20 ✓
1.25 ✓
1.25 ✓
1.25 ✓
1.20 ✓
1.25 ✓
1.25 ✓
10.10 ✓

Thurs Dec 15th 5.00

1.25 ✓
.20 ✓
.20 ✓
.20 ✓
.20 ✓
.20 ✓
.20 ✓
.20 ✓
.20 ✓
.20 ✓
.20 ✓
1.25 ✓
.20 ✓
.20 ✓
1.25 ✓
.20 ✓
.20 ✓
.20 ✓
.20 ✓
.20 ✓
2.50 ✓
2.50 ✓

7.05
.50
7.55

Fri Dec 16th

.25 ✓
1.25 ✓
.20 ✓
.20 ✓
1.25 ✓
.20 ✓
.20 ✓
.20 ✓
.20 ✓
.20 ✓
.20 ✓
4.35
2.00
6.35

10.00
10.00
20.00

Tue Dec 13th

.20 ✓
1.25 ✓
.20 ✓
3.5 ✓
.20 ✓
.20 ✓
.20 ✓
.20 ✓
.20 ✓
.20 ✓
1.25 ✓
.20 ✓
.20 ✓
.20 ✓
1.50 ✓
.25 ✓
.25 ✓

6.90 ✓

Sat Dec 17th

1.25 ✓
1.25 ✓
1.25 ✓
.20 ✓
1.25 ✓
1.25 ✓
.20 ✓
.20 ✓
1.25 ✓
.20 ✓
.20 ✓
.20 ✓
.20 ✓
.20 ✓
.20 ✓
.20 ✓
.20 ✓
.20 ✓
.20 ✓
.20 ✓
2.5 ✓
2.5 ✓

10.00

3.35
6.90
10.10
7.55
6.35
10.00
44.25

LORING A. SCHULER
Editorial Director

California

NORMAN H. SLOANE
Business Manager

Magazine of the Pacific

350 Bush Street, San Francisco, Calif.

September 10, 1938

Memo: Mr. Sparks

Effective Monday September 12, commission rates for the
salesmen are as follows:

50% on new business

~~40%~~ on renewals.

Your ~~override~~ will be a straight 10% on the ~~amount~~ of
money secured.

F. H. Deuprey
F. H. Deuprey
Circulation Manager

International Utilities
881 Mission

137 e Russ =

your buddy's my buddy
if he's regular to you
how could he be my buddy
if he wasn't regular too.

I want to do the
best I can,
but I can't do it

stems
Pretty near I
almost don't quite
make - but I really
been just the
same.

Sept 13th

Willard -	5.00 - 2
Foley -	5.00 - 3
Foley -	10.00 - 4
Foley -	10.00 - 4
Willard -	15.00 - 6
Stoutney	10.00 - 4
	<u>55.00</u> 22

10% # 5.50

Wed. Sept. 14th

Foley -	5.00 - 2
Foley -	5.00 - 2
Foley -	10.00 - 4
Carr -	5.00 - 2
Fish -	10.00 - 4
Foley -	10.00 - 4
	1.00 - ?
Carr -	5.00 - 2
	<u>51.00</u> 20

10% - 5.10
 60
5.70

Carr - 3-147 ren. @ 30 - 60

Thurs. Sept. 15th

Willard -	5.00 - 2
Fish -	5.00 - 2
Foley -	10.00 - 4
Foley -	5.00 - 2
	<u>25.00</u> 10

10% - 2.50

Carr - 1-347 ren -	35
Stoutney 1-1" "	20
Sparks 2-147 ren @ 1.25	2.50
Carr 1-1" ren @	20
Carr 1-147 new @	25

3.50
 2.50
6.00

Fri. Sept. 16th

Fish -	5.00 -	5.70
Fish -	10.00	6.00
Fish -	5.00	5.95
Stoutney -	5.00	<u>23.15</u>
Willard	5.00	23.20
Willard	5.00	
Fish -	10.00	<u>32.95</u>
Willard	5.00	46
	<u>50.00</u>	

10% - 5.00

Stoutney - 1-347 ren -	35
Carr - 1-147 ren	20
Willard - 1-147 ren	20
Foley - 1-147 ren	20
	<u>95</u>
600 -	5.00
	<u>95</u>

100

Mon Oct. 31st

.20	25.00
1.25	5.00
<u>1.45</u>	25.00
6.50	10.00
	<u>65.00 - 10%</u>

7.95

Tue - Nov. 4th

.20	5.00
.20	2.00
.20	25.00
1.25	<u>32.00 - 10%</u>
.20	
.20	
<u>2.25</u>	
3.20	

5.45

Tue - Nov. 1st

.20	5.00 - 10%
.35	
.20	
<u>.75</u>	
50	

1.25

Wed. Nov. 2nd

.20	10.00
.20	5.00
1.25	25.00
1.25	50.00
.20	5.00
1.25	10.00
1.25	<u>105.00 - 10%</u>
1.50	

17.60

Thurs. Nov. 3rd

.20	10.00
1.25	1.00
1.25	
<u>2.60</u>	
1.00	
<u>3.60</u>	

7.95
1.25
17.60
3.60
5.45
10.31

46.20

15.25

42.30
1.50
43.80

45.10

* 34.85

500
500
20.52

M.

28

6

15.80
500

125

6.60

88

9.50

45.38

65
Fredwood

2/6/84

60.26

The order from
home
as regular as
melon out

No lawn
Wash
Munif 1-
Water lawn
Kids-ours

INTER-OFFICE CORRESPONDENCE

TO <u>L 3 pps</u>	DATE <u>10/3/25</u>
FROM <u>A. C. [unclear]</u>	DISPOSITION
SUBJECT <u>Commission 10/3/25 [unclear]</u>	

Own Roles

3-14 Renew @ 1.25 - 3.75 3.75

Own-Rolls

5-14 Renew @ .25 - 1.25	
28-14 Renew @ .20 - 5.60	
2-34 Renew @ .35 - .70	
1-24 Renew @ .50 - .50	
3-500 Com? @ .50 - 1.50	
3-1000 Com? @ 1.00 - 3.00	
	<u>17.55</u>

17.55
\$16.30

V.R. 16

OH 16
32

17.55
\$15.95

S. J. [unclear]

INTER-OFFICE CORRESPONDENCE

TO <u>L. Sparks</u>	DATE <u>11/7/35</u>
FROM <u>A. Coogan</u>	DISPOSITION
SUBJECT <u>Oct 31, 1935 - 11/1/35</u>	

Own Sales

7- 1¹/₂ hr new @ 1.25 - 8.75
 7- 1¹/₂ hr new @ 1.50 - 10.50
 19.25 - 819.25

Own Risk

1- 2 yr new @ .50 - .50
 15- 1¹/₂ hr new @ .20 - 3.00
 1- 3 yr new @ .35 - .35
 1- 2⁰⁰ Cmt @ .20 - .20
 6- 5⁰⁰ Cmt @ .50 - 3.00
 4- 7⁰ Cmt @ 1.00 - 4.00
 5- 25⁰⁰ Cmt @ 2.50 - 12.50
 1- 50⁰⁰ Cmt @ 5.00 - 5.00
28.55

VR 45
 OA 48
96

28.55
 847.80
 96
846.84
 20.00

Blue Lee Sparks

Mr. Stornagel
outside up
gray in bed falls
you feel up

Mr. Sup - 2nd grade
I got a 50

Touch response
cord.

SUBJECT
FROM
TO

DEPARTMENT
DATE

IMMEDIATE OFFICE COMMUNICATIONS

INTER-OFFICE CORRESPONDENCE

TO L Sparks DATE 11/14/35
 FROM Alroy DISPOSITION
 SUBJECT unit - 11/7 - 11/12

Own Sales - None

Own Bill

1 - 3y lens @ .60 -	60
15 - 1y lens @ .20 -	3.00
2 - 3y lens @ .35 -	.70
3 - 5 th lens @ .50 -	1.50
2 - 10 th lens @ 1.00 -	2.00
1 - 15 th lens @ 1.50 -	1.50
2 - 20 th lens @ 2.00 -	4.00
1 - 25 th lens @ 2.50 -	2.50
	<hr/>
	15.80 -

15.50

32

U.A. 16
 O.A. 16
 32

15.48

Joe Sparks

J. J. Brown

[Signature]

INTER-OFFICE CORRESPONDENCE

15.80
TO 32
FROM 1348
1273

1423
250
1273

~~Call Savings~~
~~for funds~~

Am AM.

DATE

DISPOSITION

a NEW Giuseppe
S C Mr Joseph.

INTER-OFFICE CORRESPONDENCE

TO L Spruill DATE 1/16/39
 FROM H. Croghan DISPOSITION
 SUBJECT W.R. - 1/9/39 - 1/14/39

Own Sales

6 - 1 $\frac{1}{2}$ Renew @ 1.25 - 7.50 — 7.50

Over Bid

6 - 1 $\frac{1}{2}$ Renew @ .25	—	1.50
2 - 3 $\frac{1}{2}$ New @ .60	-	1.20
70 - 1 $\frac{1}{2}$ Renew @ .20	-	4.00
1 - 30 New @ 3.00	—	3.00
2 - 5 ⁰⁰ New @ .50	-	1.00
1 - 7 ⁵⁰ Renew @ .60	-	.60
		<u>11.30</u>

U.R. 19
 O.H. 19
38

11.30
<u>818.50</u>
38
<u>818.42</u>

See Spruill

Mon. Dec. 19th

.20
1.25
20
20
.25
.25

2.35

Tue. Dec. 20th

1.25
1.25
20
35
20
20
20
20

3.85

Wed. Dec. 21st

.35
1.25
1.25
20
1.25
25
30

4.85

Thurs. Dec. 22nd

.20
20
20
20
20
35
20
20
20
20
20
25
25
25
.60

3.50

Fri. Dec. 23rd

50
35
2.55
1.00
4.55

1890

Mon. Jan. 9th

.60
25
25
25
25
25
20
20

2.25

Tue. Jan. 10th

20
1.25
1.25
20

2.90

Wed. Jan. 11th

.25
20
20
20
20
20
20

1.45

Thurs. Jan. 12th

20
20
1.25
20
20
20
20
25
20
20
60

3.50

Fri. Jan. 13th

1.25
1.25
20
20
1.25

4.15

Sat. Jan. 14th

4.60

2.25
2.90
1.45
3.50
4.15
4.60

\$ 18.85

INTER-OFFICE CORRESPONDENCE

TO L. Sparks DATE 5/7/38
 FROM A. Coogan DISPOSITION
 SUBJECT Commission - 4/30 - 5/6 Inc

Own Sales - Now -
Other Side -

106 - 1yr New @ 25 -	26.50	
12 - 3yr New @ 40 -	4.50	
2 - 1yr Renew @ 15 -	.30	
1 - 3yr New @ 25 -	.25	
		<u>31.55</u>
VR 32	64	
OA 32		<u>31.21</u>
		18.50
		<u>13.21</u>

INTER-OFFICE CORRESPONDENCE

TO L. Sparks DATE
 FROM A. Coogan DISPOSITION
 SUBJECT Week - 5/14/38 - 5/27/38

Own Sales

3 - 1yr Renew @ 125 — 375 375

Overlaid

91 - 1yr New @ 25 -	22.75	
14 - 3yr New @ 40 -	5.60	
1 - 1yr Renew @ 15 -	.15	
2 - 3yr New @ 30 -	60	
	<u>29.10</u>	
		less 3 Cents @ 25
		<u>29.10</u>
		32.85
		71
		<u>32.10</u>
VR 32	64	
OA 32		<u>31.46</u>
		64

INTER-OFFICE CORRESPONDENCE

TO L Sparks DATE 10/15/38
 FROM A Coogan DISPOSITION _____
 SUBJECT Commission - 10/3 - 10/18/38

Own Sales

6 - 1/4 Renew @ 1.25 - 7.50
 1 - 1/4 Renew @ 1.50 - 1.50
 9.00

Own Rids

10 - 1/4 Renew @ .25 - 2.50
 17 - 1/4 Renew @ .20 3.40
 5 - 3/4 Renew @ .35 1.75
 4 - 500 Cmt @ .50 - 2.00
 1 - 1000 Cmt @ 1.00 - 1.00
 1 - 1500 Cmt @ 1.50 1.50
 12.15

5 Collects @ .25 1.25
 19.90
 U.K. 20
 O.A. 20
 40

Less Advances 10.00
 1.00
 11.00
 2.50
 8.50 Due

INTER-OFFICE CORRESPONDENCE

TO L. SPARKS DATE _____
 FROM A. Coogan DISPOSITION _____
 SUBJECT 9/24 - 10/1/38 Inc

Own Sales

4 - 1/4 Renew @ 1.25 - 5.00
 1 - 3/4 Renew @ 3.00 - 3.00
 8.00 8.00

Own Rids

5 - 1/4 Renew @ .25 - 1.25
 1 - 3/4 Renew @ .60 - .60
 40 - 1/4 Renew @ .20 - 8.00
 5 - 3/4 Renew @ .35 - 1.75
 3 - 500 Cmt @ .50 - 1.50
 4 - 1000 Cmt @ 1.00 - 4.00
 1 - 1500 Cmt @ 1.50 - 1.50
 2 - 2500 Cmt @ 2.50 - 5.00
 1 - 300 Sale @ .30 - .30
 23.90

4 Collects @ .25 1.00
 23.90
 31.90

U.K. 31
 O.A. 31
 .62
 20.00 - Advances 10/1/38
 .30 -
 3.84 -

24.14

Due \$ 6.14

\$ 6.14

Leland J. Sparks

INTER-OFFICE CORRESPONDENCE

TO L Sparks DATE _____
 FROM A. Clayton DISPOSITION _____
 SUBJECT 2/20/39

Commission 2/13/39 - 2/15/39 lid.

Own Sales

8-1 yr Renew @ 1.25 — \$10.00

Own Mkt

8-1 yr Renew @ .25 — 2.00
 11-1 yr Renew @ .20 — 2.20
 1-250 Cont @ .25 — .25
 1-500 Cont @ .50 — .50
 1-750 Cont @ .75 — .75
 2-90 Cont @ 1.00 — 2.00
7.70

U.R. 18
 O.A. 18
36

\$17.70
36
\$17.34
L Sparks

INTER-OFFICE CORRESPONDENCE

TO L Sparks DATE _____
 FROM A. Clayton DISPOSITION _____
 SUBJECT Own Sales 4/10 - 4/15/39

4/15- Dr. K. J. Jolley - 250 Renew - .20
 Dr. Mackey - 250 Renew - .20
 I. Marie - 250 Renew - .20
 Manders Hardware - 250 Renew - .20
 4/14 Schaff Co - 500 Renew - .40
 Alex. Export - 250 Renew - .25
 E.P. Norman - 250 Renew - .25
 J. Matsui - 250 Renew - .25
 4/13 D. Botwiner - 500 Renew - .40
 Mathews Paint - 250 Renew - .20
 Palm Cafe - 250 Renew - .20
 J. Mathys - 625 Renew - .60
 4/12 Ames Spring - 625 Renew - .60
 Ames Crayon - 625 Renew - .60
 Wash. Laundry - 1050 Renew - 1.00
 Superior Printing - 250 Renew - .25
 4/11 Price Co - 625 Renew - .60
 Madam Draper - 250 Renew - .20
 C. Kay - 250 Renew - .20
 Dr. Waters - 250 Renew - .20
 Geo. Horn - 1250 Renew - 1.25
 4/10 CAMERA Hosp. - 250 Renew - .20
 Venita Rest - 250 Renew - .25
 Western Ashes - 500 Renew - .50
 O'Neill Lumber Co - 1250 Renew - 1.25
 C. Uhlenberg - 350 Renew - .35
10.75
22
\$10.53

U.R. 11
 O.A. 11
22

\$10.53

INTER-OFFICE CORRESPONDENCE

TO L Sparks DATE _____
 FROM Alcogon DISPOSITION _____
 SUBJECT Wax #3 - 4/5/39

Car Sales

1-1 1/2 yr Renew @ 1.25 - 1.25

Overhead

7-1/2 yr Renew @ 35 - 1.75
 1-3/4 yr Renew @ 60 - .60
 11-1/4 yr Renew @ 20 - 2.20
 2-3/4 yr Renew @ 35 - .70
 4-2.50 Cont @ 25 - 1.00
 4-5.00 Cont @ 50 - 2.00
 1-5.00 Renew @ 40 - .40
 1-3.50 Renew @ 15 - .15
 1-6.25 Special @ 60 - .60
 1-6.25 Cont @ 65 - .65
 1-12.50 Cont @ 1.25 - 1.25
 1-10.00 Cont @ 1.00 - 1.00
12.30

Balance to Laurent

O.R. 15
 O.A. 15
30

12.30
 13.55
 1.45
 15.00
 .30
 15.70

Lee Sparks

INTER-OFFICE CORRESPONDENCE

TO L Sparks DATE _____
 FROM Alcogon DISPOSITION _____
 SUBJECT Wax #3 - 4/17 - 4/23/39 10c

4/17/39 - Hamilton Furniture - 50
 4/18/39 - A. R. Reed - 50
 Dr. A. Check - 25
 C. O. Tufts - 20
 Fairway Co - 1.25
 4/19/39 - K. C. Hays Bros - 1.25
 Fern Hill Hotel - 20
 Eaton & Howard - 2.50
 4/20/39 - Federal Drug - 65
 R. C. Sipes - 65
 4/21/39 - O.R. Bill

8.15
 O.R. 08 16
 O.A. 05 7.99
 16

See Sparks

See Sparks

INTER-OFFICE CORRESPONDENCE

TO L Sparks DATE _____
 FROM H. Brown DISPOSITION _____
 SUBJECT Went 3/13/39 - 3/18/39

Own Sales

1-1/4 kegs @ 1.50 - 1.50
 3-1/4 kegs @ 1.25 - 3.75
 1-25⁰ Cont @ 1.25 - 1.25
6.50

Own Sell

11-1/4 kegs @ .25 - 2.75
 1-3/4 kegs @ .60 - .60
 3-1/4 kegs @ .20 - .60
 4-25⁰ Cont @ .25 - 1.00
 4-5⁰⁰ Cont @ .50 - 2.00
 1-6⁰⁰ Cont @ .60 - .60
 4-6²⁵ Cont @ .65 - 2.60
 4-10⁰⁰ Cont @ 1.00 - 4.00
14.15

U.R. 21
 O.A. 21
42

14.15
20.65
 42
20.23

See Sparks

INTER-OFFICE CORRESPONDENCE

TO L Sparks DATE _____
 FROM H. Brown DISPOSITION _____
 SUBJECT 3/13/39 - 3/18/39

Own Sales

4-1/4 kegs @ 1.25 - 5.00 5.00

Own Sell

14-1/4 kegs @ .25 - 3.50
 10-1/4 kegs @ .20 - 2.00
 1-2/4 kegs @ .50 - .50
 3-25⁰ Cont @ .25 - .75
 4-5⁰⁰ Cont @ .50 - 2.00
 3-6²⁵ Cont @ .65 - 1.95
 6-10⁰⁰ Cont @ 1.00 - 6.00
 1-15⁰⁰ Cont @ 1.50 - 1.50
 1-25⁰⁰ Cont @ 2.50 - 2.50
20.70

U.R. 26
 O.A. 26
52

20.70
25.70
 52
25.18

See Sparks

INTER-OFFICE CORRESPONDENCE

TO <u>L. Sparks</u>	DATE <u>6/4/38</u>
FROM <u>A. Coogan</u>	DISPOSITION
SUBJECT <u>Week 5/21/38 - 6/3/38</u>	

Own Sales - none
Over-Ride -

85 - 1 yr hear - @ .25 -	21.25
8 - 3 yr hear @ .40 -	3.20
1 - 2 yr hear @ .30 -	.30
1 - 2.50 Roll @ .20 -	.20
	24.95
U.R. 25	.50
O.A. 25	.50
	24.45

INTER-OFFICE CORRESPONDENCE

TO <u>L. Sparks</u>	DATE _____
FROM <u>A. Coogan</u>	DISPOSITION
SUBJECT <u>Week Ending 8-26-38</u>	

Own Sales

1 - 1 yr Renew @ .25	1.25	
1 - \$2.50 Contrib @ 1.55	1.55	
	2.80	\$ 2.80

Over-Ride

7 - 1 yr new @ .25	1.75	
17 - 5.00 Contrib. @ .50	8.50	
11 - 10.00 " @ 1.00	11.00	
3 - 15.00 " @ 1.50	4.50	
1 - 20.00 " @ 2.00	2.00	
2 - 25.00 " @ 2.50	5.00	
	32.75	
U.R. .36		.36
O.A. .36		.36
	32.75	\$34.83

less
7.50
27.33

INTER-OFFICE CORRESPONDENCE

TO L. Sparks DATE 3/28/38
 FROM A. Croghan DISPOSITION
 SUBJECT WPK - 3/21/38 - 3/27/38

Own Sales

7- 1yr new @ 1.55 - 10.85
 3- 1yr Renew @ 1.25 - 3.75
 1- 3yr Renew @ 2.75 - 2.75
17.35 8
 17.35

Over - Ride

49- 1yr new @ .25 - 12.25
 1- 3yr new @ .35 - .35
 11- 1yr Renew @ .15 - 1.65
 1- 3yr Renew @ .25 - .25
14.50 14.50
31.85

V.R. .32 .64
 O.H. .32
.64 31.21

Leland J. Sparks

INTER-OFFICE CORRESPONDENCE

TO L. Sparks DATE _____
 FROM A. Croghan DISPOSITION
 SUBJECT Communion - WPK 3/14-21/38

Own

4- 1yr new @ 1.55 - 6.20
 5- 1yr Renew @ 1.25 - 6.25
 * 1- 1yr Renew @ 1.25 - 1.25
13.70 13.70

Over-ride

94- 1yr new @ .25 - 23.50
 4- 3yr new @ .35 - 1.40
 15- 1yr Renew @ .15 - 2.25
 1- 3yr Renew @ .25 - .25
27.40 27.40
41.10
 5 Collections @ .25 - 1.25
39.85
 V.R. 40 .50
 O.H. 40
.80
39.05
25.00
14.05

INTER-OFFICE CORRESPONDENCE

TO L. Sparks DATE _____
 FROM A. Corgan DISPOSITION _____
 SUBJECT Commission 2/28-3/1/38

Dim Sales
 1 - 1/4 hour - 1.25

Over-Ride
 91 - 1/4 hour @ .25 - 22.75
 9 - 3/4 hour @ .35 - 3.15
 2 - 1/4 hour @ .15 - .30
26.20

1 Collection Chge .25
827.45

V.R. 27
 O.A. 27
54
826.66

Recd - 25.00

INTER-OFFICE CORRESPONDENCE

TO L. Sparks DATE _____
 FROM A. Corgan DISPOSITION _____
 SUBJECT Commission 2/15/38-4/23/38

Dim Sales
 1 - 1/4 hour @ .15 - 1.55

Over-Ride
 60 - 1/4 hour @ .25 - 15.00
 3 - 1/4 hour @ .15 - .45
 1 - 3/4 hour @ .25 - .75
15.70

V.R. 17
 O.A. 17
34

See Sparks
20.00
10

INTER-OFFICE CORRESPONDENCE

TO L Sparks DATE 5/13/38
 FROM A Coogan DISPOSITION _____
 SUBJECT week - 5/7/38 5/13/38

Own Sales Acad

Over Ads

124 - 1 yr new @ .25	-	31.00
11 - 3 yr new @ .40	-	4.40
		<hr/>
		35.40
UR 31		70
UA 31		<hr/>
		34.70

(Large handwritten scribble)
 no payment made
 L Sparks

INTER-OFFICE CORRESPONDENCE

TO Mr. R. L. Wiley DATE January 8, 1938
 FROM Mr. Coogan DISPOSITION _____
 SUBJECT Bonds

Please discontinue as of January 8, 1938, the bonds for
 ----- Bennett
 Tom Ballinger

as these men are no longer employed by the magazine.

✓ c.c. F. Deuprey
 c.c. L. Sparks

INTER-OFFICE CORRESPONDENCE

TO Jan 16 DATE _____
 FROM _____ DISPOSITION _____
 SUBJECT _____

Own Sales

3-147 new @ 1.50	4.65	
1-1 " new @ 1.25	1.25	
	<hr/>	5.90
		5.90
Over Ads 87-147 new @ .25	21.75	23.20
2-3 " new @ .40	80	<hr/>
3-1 " new @ .15	45	29.10
1-247 - new @ .20	20	58
	<hr/>	<hr/>
	23.20	28.52

Jan - UR 29
 CA DA 29.52

INTER-OFFICE CORRESPONDENCE

TO <u>L Spots</u>	DATE _____
FROM <u>A Corgan</u>	DISPOSITION _____
SUBJECT <u>Commission - 4/25/35 - 4/25/35</u>	

Over Bill

Over Bill

76 - 1 yr less @ 25	-	19.00
4 - 3y less @ 40	-	1.60
1 - 3y Renew @ 25	-	25
		<u>20.85</u>
U.R. 21		42
O.A. 21		<u>20.43</u>
4/2		

less 3.09
17.34

See Spots.

Mon-Nov. 28th
.20 10.00
1.00
1.20

Tue Nov. 29th
.60
20
35
20
20
1.55

Wed Nov. 30th
.20 5.00
20 5.00
20 10.00
20
1.25
25
20
20
35
20
1.25
50
50
25
25
6.00
1.00
7.00

Thurs. Dec. 1st
.20 5.00
20
40
50
.90

Fri. Dec. 2nd
35 10.00
20
20
20
20
1.15
1.00
2.15

Sat. Dec. 3rd
1.50 7.50
20 10.00
20 17.50
20
1.25
20
1.25
1.25
20
25
6.70
1.75
8.45

1.20
1.45
7.00
.90
2.15
8.45
21.15

#225

JESS LANNING

3030 MISSION STREET
SAN FRANCISCO, CALIF.
EVALUATION CERTIFICATE

951

Date 1/28/37

Registered Owner	ADDRESS		LICENSE NO.	
<i>E. Ferrino</i>	<i>4182-17th St. W 66043</i>		<i>1K3078</i>	
MAKE	Model	YEAR REGISTERED	MILEAGE	
<i>Plymouth</i>		<i>1932</i>		
BODY TYPE	MOTOR NUMBER	SERIAL NUMBER	SALESMAN	
<i> Sedan</i>	<i>PT345891</i>			
RIGHT FRONT	LEFT FRONT	RIGHT REAR	LEFT REAR	SPARE

MOTOR Pistons Rings Pins Bearings, Main Bearings, Rod Timing Chain Timing Gears Valves Tune Motor Carburetor Fly Wheel Water Pump Muffler	REAR Construction Overhaul Rear End Install Drive Shaft Housing	CHASSIS Straighten Frame Straighten Fender Renew Fenders Straighten Running Boards Renew Running Boards Renew Wheels Renew Rims Renew Running Board Mats Renew Front Mat Renew Rear Mat Chrome Plating
CLUTCH Overhaul Adjust Grease Throw Out Bearing	STEERING GEAR Overhaul Renew	MISCELLANEOUS Battery Body Condition Bumpers Clock Glass Lamps and Lenses Mats Wash Polish Oil and Grease Rattles Shock Absorber Stop Light Starter Tail Light Tires Trunk and Rack Upholstering W. S. Wiper Top Paint
TRANSMISSION Overhaul Noisy Low " Second " Reverse " Bearings	FRONT AXLE Spindle Pins and Bushings Renew Tie Rod Adjust Tie Rod Adjust Drag Link Straighten Align Wheels	
DRIVE LINE Overhaul Universals Tighten Universal Flange	COOLING SYSTEM Radiator Core Radiator Hose Water Pump Packing Flush Radiator	
	BRAKE SYSTEM Reline Adjust Renew Wheel Cyl. Renew Master Cyl. Bleed Line Renew Liquid	

EVALUATION *275*
 EVALUED BY *Jess*
 ACTUAL REPAIRS *1 P. R. has Radiator but not included*
 ESTIMATED REPAIRS

5-50

JESS LANNING

3030 MISSION STREET
SAN FRANCISCO, CALIF.
EVALUATION CERTIFICATE

Date 1/25/36

Registered Owner	ADDRESS		LICENSE NO.	
<i>J. J. Nunan</i>	<i>959 Valencia</i>		<i>6C4965</i>	
MAKE	Model	YEAR REGISTERED	MILEAGE	
<i>Plymouth</i>		<i>2-24-36</i>	<i>6119</i>	
BODY TYPE	MOTOR NUMBER	SERIAL NUMBER	SALESMAN	
<i> Coupe</i>	<i>82-122987</i>	<i>3050982</i>	<i>Sparks</i>	
RIGHT FRONT	LEFT FRONT	RIGHT REAR	LEFT REAR	SPARE
<i>G</i>	<i>G</i>	<i>G</i>	<i>G</i>	<i>G</i>

MOTOR Pistons Rings Pins Bearings, Main Bearings, Rod Timing Chain Timing Gears Valves Tune Motor Carburetor Fly Wheel Water Pump Muffler	REAR Construction Overhaul Rear End Install Drive Shaft Housing	CHASSIS Straighten Frame Straighten Fender Renew Fenders Straighten Running Boards Renew Running Boards Renew Wheels Renew Rims Renew Running Board Mats Renew Front Mat Renew Rear Mat Chrome Plating
CLUTCH Overhaul Adjust Grease Throw Out Bearing	STEERING GEAR Overhaul Renew	MISCELLANEOUS Battery Body Condition Bumpers Clock Glass Lamps and Lenses Mats Wash Polish Oil and Grease Rattles Shock Absorber Stop Light Starter Tail Light Tires Trunk and Rack Upholstering W. S. Wiper Top Paint
TRANSMISSION Overhaul Noisy Low " Second " Reverse " Bearings	FRONT AXLE Spindle Pins and Bushings Renew Tie Rod Adjust Tie Rod Adjust Drag Link Straighten Align Wheels	
DRIVE LINE Overhaul Universals Tighten Universal Flange	COOLING SYSTEM Radiator Core Radiator Hose Water Pump Packing Flush Radiator	
	BRAKE SYSTEM Reline Adjust Renew Wheel Cyl. Renew Master Cyl. Bleed Line Renew Liquid	

EVALUATION *425*
 EVALUED BY *GWL*
 ACTUAL REPAIRS
 ESTIMATED REPAIRS *2500*

SUNDRIES CASH VOUCHER

\$ 15.45 DATE 7/16/38 193

EXPENDED FOR L. Sparks

overhead pen 7/9-7/15

60 - up hair @ 25 15.00

2 - 3/4 New 640 80

OK 16 11.80

OK 16 32

CHARGE 15.48

RECEIVED PAYMENT

Warrant
673 @
ford
ford motor room -
OK
Tire & adf -
Parker shop -
not car not
New clutch plate
used light
gaslight
adf books

Arthur W. Cuffey
Verellio
1710 7th Street
De 9078
6/29/38
Arthur W.

SUNDRIES CASH VOUCHER

\$ 1.28 DATE 6/20/38 193

EXPENDED FOR Received of

Deland J. Sparks

J. Ryan - Sect for Commission -
6/16/38

CHARGE

RECEIVED PAYMENT Alan Morgan

SUNDRIES CASH VOUCHER

\$ 7.50 DATE 7/25/38 193

EXPENDED FOR L. Sparks

Advance

CHARGE

RECEIVED PAYMENT Lee Sparks

Sewardson Cafe Co - 2203

W. W. Warr. Hairnets



JOSEPH JR. & H. BLISS RUCKER CO.

JOSEPH RUCKER, JR., PRESIDENT - H. BLISS RUCKER, VICE-PRESIDENT

INSURANCE DEPARTMENT

H. BLISS RUCKER, Manager

Specializing
AUTOMOBILE - BURGLARY - LIABILITY
RENTAL INCOME - PERSONAL ACCIDENT and FIRE



DOUGLAS 0324 - SUITE 208 - MILLS BUILDING
SAN FRANCISCO

Barney B. B.
Goffey
Bullman
W. B. S.
M. S. S.
Scott
P. S.
W. S.
S. S.
C. S.
A. S.
D. S.
E. S.
F. S.
G. S.
H. S.
I. S.
J. S.
K. S.
L. S.
M. S.
N. S.
O. S.
P. S.
Q. S.
R. S.
S. S.
T. S.
U. S.
V. S.
W. S.
X. S.
Y. S.
Z. S.

1960 Mrs
1.45 used
1.75 - 5000
1.25 - 5000
4

5/10- 47.00 P.D.
11.00 P.D.
5.00 - 1.11

10/20- 54.05
20/40- 58.28

W. S. S. S. S.
781 Market
182 Sutter
501600

Went Calif on 10/10
150 (10/10)
W. S. S. S. S.

Frank Bettis
10/30 -
Sta at 8:00 P.M. -
out

W. C. S. S. S.
ann. od. already
58.28
54.05
423

J. Baker
571-542
Bo 39
30 Bright Pantone
36.

J. Baker. use
play
534 Japan
160 Head. ©
31 Emery Corch

Eda
Puzzled
1081 Vermont
28 Mupp.
at 0800.

W. Pong
353 Pacific St
34 Clear Sed.

H. L. Stanton.
3774-26 of St.
W. 7493.

W. Perci-
2685-23 of cost
W. 4567
30 Willup Sed

Order of
Gift delivery on
30-4917
30 State Dictator.

June - 6 but

Clays - 10
Incl 10 but
Slight 10 days
cash

~~Mon -
Tue AM
Wed PM
Thurs
Fri -
Sat -~~

Sun ~~all day~~
P. Broadly
4/2 child art
No 6584
Don

INTER-OFFICE CORRESPONDENCE

TO <u>L. Spant</u>	DATE <u>5/27/35</u>
FROM <u>A. Cropper</u>	DISPOSITION
SUBJECT <u>Commission 5/20 - 5/27/35</u>	

Own Sales

1 - 14 knew @ 125 - 125 125

Overhead

134 - 14p knew @ 25 — \$ 33.50
 10 - 34 knew @ 40 4.00
 1 - 14p knew @ 15 15
37.65

not Pd

1 Collect @ 25

OR 39
 O.A. 39
78

37.65
838.90
 25
838.65
 75
913.65

Del Spant,

see copy of set 3000
W. J. Murphy -
22 Hokanson St.
San Anselmo

~~Sattle~~

Murphy - 6th St

~~W. J. Sattle~~

Paul V. ...
Jul Mack at 9.

Beecher
Edwards - ^{Summers}
Rygel back

760.00
13

2280 of ...
760.00
2280
300

785.80

78
12
78
156
12
78
936
936
978

Arthur Dick
Theodore May Sipes
1275 Bush

Alvin 53 Case

Wm Low Murphy
917 Kearny St
Chas 54 Sel

Henry Cortado
1245 Street
Warrant

Elmer Towle -
on Howard + 8th
Talm
Ballant Partner:

~~Hea 1277~~

Wounds left by 9
millers used
water two to match

Forster - 282 - 25th

Mar 2 1894

W. Colfax
received
W18146

52-75
52-20
52-0

52-35
52-20

Date _____

INTERCOMMUNICATING
OFFICE MEMO.

JAMES W. McALISTER, INC.

*Probably to know if any more work
and they will be glad to
help you out - more or less
and they will be glad to
help you out - more or less*

*I like to know you in the same
although you might want to say
a lot of things? very good
9m just you - much, just say*

Re: 7411.

52-40
52-10
52-30

52-20
52-55

Received

40
10
20
35
135

135 paid
Berkent

13,000 new

Jan 10 '35

879.50

1201 W. Wash

11/27/35

477.00

1352.00
42.04
800

1204.50

1401.50

4956
1352.00

FLOOR SCHEDULE

	MON	TUE	WED	THU	FRI	SAT
8:30 12:30	2	1	5	4	3	2
12:30 5:30	3	2	1	5	4	3-4
5:30 9:00	4-5	3-4	2-3	1-2	5-1	

1	Sparks	UN 2449
2	DeCurtbni	MO 6729
3	Innes	OR 9536
4	Taylor	OV 9134
5	Welmeth	PR 7196

Libert AT 4631

We use only factory authorized material in the lubrication of your car. These materials are authorized by our most expert factory engineers. After all they should know what is best to prolong the life of your car.

We have recently put in a completely new and modern lubricating system. We would appreciate a chance to serve you.

Yours very truly,

JESS LANNING

SEG

8:40 AM
Mon, Eve.
Wed, 4 PM.
Thurs, P.M.
Fri, Eve.
— *Young Lubricants*
— Purchase with
— on substance, —

Weather -

When Whistler painted weather -
and Pol inserted his lines
You mental each, could not be other,
for in each, one finds

The hand that brush or pen
could not alone portray.

To weather in place or scene
tribute pay

Oh we should have like a
gleam flower
The grand noble valley, his
then against night

Mrs. J. Cummings.
29 Stud

Fullly Marsh
Hotel Howard

184-6th
Marquette Road
Bono.

Commander Irvine.
148-18th St

Sam Lord Cafe - Janet Kirk

Eddie Ball -
Cher

W.C. Fisher. 85
S.P. 29th Esch.

M. Rosh
9 20th St
31 W. 4th Don Sedan sk 6

Al. Sauffrignon
1132-19th Ave
1930 Ford Sedan

Fred Day - Brown
392-15th Ave
Sk 0741 to car
Sandy

13th - 9th St
Measure Wood
Julius Corsyba

528 Valencia.
Cab.

Pauline's well.
Deal in algebras.

An. plan. off. changed
Holding on
Dunk Plot.

Mrs. Van Elter
2908 Call

W. 85th 95
574-39

CAR SALE

No SF2129

Friday Evening
Number 6 - 15750
Oct 2 100.00
8 - 105.00

Wadeburn
London
Mr. W. Hayward J. M.
J. D. Thompson -

~~Head of
W. P. ...
Club -
Hans~~ ✓

Mr. R. L. Lopez ^{George Lopez}
29 April -
\$201.00 ahead

Workman -
Mr. H. A. Olds -
277-28th St -
Two 203da vehicles
Don't place vehicle

Miss M. S. Chelle -
1668 Lombard -
22 Wash
Miss Hol - last call here

3-2-31-24
Alan Bourbey -
1690 Union
Area 4820
30 Oakland Brooklyn

Keep phone before
Mrs. R. W. Anderson
263 - Prague (Phone Number)
Ra 9148

no car - Sleeps days
Park -
1150 Union

32 Wash -
1180
1130

~~Don't forget ship date
should be~~

~~E. Weiss~~
Miss E. Schrade
839 Post - Tu 1940
33 clear cut

accidents occur
from sharp edges
exposed -

Cut C, 5- to 1,
with shock absorber

Why you'd be paid
with shock absorber

Butter mounting return
body panel

I made of resulak
insulation

No "wind wanders"
as diff. as floating power

27.50
32.50
60.00

Chrysler
Loading - Stations Comed.
not shifted up to
maxima.

Front seats 3" under
May 116 120 4D
June 120 " " B
July 128 " " D
Aug 128 " " A
Sept 140 " " B

Spec. as to
Picturing
Rep. at state
attly
Bronides

almost mean run.
anything can happen in a foot race
same in history with
I worried me conscious.

Go away, let me
work in peace.

High rear axle low
point drive line,
mechanical control clutch
work of instrument
panel, plastic
cushion slow motion

dep 25
m 4 8
390 85 25 440 500
100 100 300
150 100
640 285 740
285
925

795.00

7170.00

Juan
Shinn -

5371
5209
162

60 50 40
good for 30
used - pm

4 MC & 4 MC
Ben W. S. 1/2

W. Seale
1426-62nd ex.
Oak

Trinidad 6557.
4125.00

Andy Harrington
acme lumber - 0

271 wheels -
Rand 4575

Guy Cook Volumes
Acme. P. 4 '33.
\$395.00.

Genora car farm -
wright -
Unkie Norton. 0

Mike Bordonian.

Use 0756. Ev. 9137
Geo Garding. 0

Francisco Walsh 0
1667 Learcound
Chas. P. 4 '31.
4335.9

a - no good. De need people take a
 da long. Like a egg job - a ames peefly
 o - a understand. Like - a eat a fine -
 chicken very day - do good - a time ^{all a time} ~~very day~~
 dance a very night. No saw a Tama centy -
 No a think about a tomorrow. Beech - a peefly
 till - pm - a peefly. Thus a too bad - a - no
 good - a -

Agnes's Philosophy

Agnes's report -
 two light out

E. A. Howard
 W. Howard
 11/11/14 \$5
 6 cars, wood

 Ford Model 21.00

Spreads Saw Steel
 near P. A. Beamer

Henry Penon
 gutted canoe
 355 holes

W. S. Beckman
 8.90
 89.10

 801
 80
 7.21
 .14

 7.17
 6

 1454
 2014.75
 W. S. Beckman ©
 Col. Steel

9.15
 4

 3760
 375

 3384
 338

 3046
 60

 2986

 2742

19.05
 1.90

 17.15
 1.71

 15.44
 30

 15.14 12.05

26 1.75
 20 1.9

 104 176
 22 17

 624 1.59
 658

 1274

12 40.22
 29.44

 Pac Court Paper
 hand out what books
 two light

W. S. Beckman
 W. S. Beckman

MEMOS FOR MAY

Goodwill Industries of San Francisco
May 19, 1950

MONDAY MASS MEETING - 8:30 to 9 a.m. in Recreation Room. Everybody who can possibly do so please come. Transportation will be provided from plant to 2279 Mission Street for folks from that store. Remember the time - Monday, May 22, at 8:30 a.m.

HAS THE CENSUS TAKER FOUND YOU? The Census is nearing completion. If you have not been counted, please see Miss Keplinger, Miss Skinner, Mrs. Tait or Mr. Chancy for information needed for the Census.

CHAPEL SERVICES scheduled for next week are as follows:

Tues., May 23, Rev. V. L. Churchill, Calvary Church of the Nazarene.

Thurs., May 25, Rev. Paul Cox, Trinity Presbyterian Church.

GAS & ELECTRICITY rates in San Francisco are increased 6% this month. Will janitors and watchmen and others responsible for using electricity in our building please see that lights are turned off when not needed. Our power bills are tremendous.

TELEPHONE CALLS. We are finding on our telephone bills that many out-going calls are unaccounted for. The telephones here are for company business. When persons desire to make personal calls this is permitted as an accommodation and such calls are to be paid for: Local calls are 5¢; transbay calls are 10¢ or 15¢. All out-going calls have to be accounted for to the switchboard operator. No telephone calls are to be made on the Company phones after 5 p.m. except for emergency company business. There are pay telephones at the corner of Sixth and Howard Streets for those who must make personal calls after our board is closed.

HOLIDAY: Tuesday, May 30, Memorial Day, will be a Holiday. New employees please note that if a person is absent the day before or the day following a Holiday, you will not be paid for the Holiday.

PLEA FOR THE WEEK

PLEASE remember to PUNCH YOUR OWN CARD
EVERY morning and night:
Punch your CARD
Punch YOUR card
So EVERYBODY'S time will be RIGHT.

- Our Chapel -
 The organist softly playing -
 quipped notes so clearly saying
 "Come out and sing with us and pray
 and led us start a lovely day."

When supper is in walk to and -
 There a bright light - a bright and
 pure beautiful - spoken words of beauty -
 that helped me in our church and
 was good in our church today

Here, did you recapture release
 and have been and give you peace
 Or if there's joy within your heart
 Give two fold thanks and then impart
 That self-same joy to others who
 Has not found Christ
 may not know not Christ - as well as you,

Beauty
 Ruby

~~News~~
 News just
 Tue - 7: 60
 Lunched 42
 at
 start 41
 used

Tue June 6th

Thurs 8th

Fishes -
 234/6 cleaned
 apt 1
 6-3978

3601 Cabals

87-8-966
 Tue June 13th
 Thurs
 June 15th
 Pres Pub
 1173

Tue June 20th

36 cabs
 54 1/2 cloth
 8 mm 12
 13 all a

Thurs June 22nd

1.72

2.24

3.96

Mans Braed head like
Heenan

Satert only entitled
Don't worry about the
head matter - Father
will come home with
a bun.

Shoot him in the pants
the water next relay
to me.

When ~~brothers~~ brothers
under Pat - take own
coal.

67.00
92.00
45
92
67

CATTLE ARRIVALS

1000 or so
The number of
of them
little and in
the first - and
washed six times,
I think it is better
than the paper.
Coming down city
street - limited look
down - very
pleasant feeling
in -

1000 or so

1000 or so
I like for a long time
under the table

1000 or so
Sweet juice

1000 or so
from the table
length of the

1000 or so
at the table
at the table
at the table

1000 or so

P. citharus
61 ~~2129~~ at
Richard City

Jennant Gray
Tucson

Walter Wade
Hedberg

Trinidad 96 1/2 days 1901
Apr. 19 1901

M. Abbott -
1125 1/2

S. R. Weger -
4414 1/2
32 1/2

S. R. Weger
S. E. Supply
119973 - Abbott

Sunday

A. C. H. Peavey
Pearl
4 1/2
2129 1/2

(Geo. W. Gray)
960 Potatoes
Va 3790

Jennant Carter
3 1/2
Pearl Beauty Supply Co
38 Old

(0583)
J. S. Rogers
274-28 1/2

Do. Betty - 463 1/2
1125 1/2

16 1/2 1/2
Pearl
960 Potatoes

Wade

Wag - Stinson
Transport block

Jennant Carter
Capt. Henry Messinger
Records

Sargent West Jones
Residence

J. E. Frank -
977 Longwood
Wag

Cherry
Ga 4592

5064 1/2

8 50
17 00
13 95
3 0 95
5 2 95

35 95
16 40
5 2 95

JOSEPH F. FLAHERTY CO.

Registered Plumbing, Sheet Metal and Heating Engineers

EXbrook 1200



SUtter 1000

San Francisco 11

Summitry + winter mahogany in 5/8" water

Please pay me up to 100.00
45.25
3.10
76.35
137.54
137.54
101.78
35.78

GILPANO BOND

RAO GONZALEZ

1,194.95
 2,385.75

Jan - 7 - 1903

med in
 114
 Boston

He practiced for inhibition
 During the years of prohibition
 Not in a land of rumshin, did be dwell,
 But in a land of "rumshin" - well - I must have been

He had be immediately
 10 friends about the price
 things how much

He confessed seeing green elephants in every tree

10.8
 36.4
 7.00

A nice fellow you never saw
 But he drank his frog he drank it raw

What a pity in reactions in just
 Refinement + talent + a very fine mind

and that self same mind is dined in joy -
 But that stupid + temporary student + pray

He confessed to seeing
 green ~~snakes~~ ~~snakes~~ ~~snakes~~ ~~snakes~~
 Drink elephant on every tree
 He was the largest

855
 6526
 9381

9948
 5518
 1109

77.40
 416.00
 1171.96

ship wants scanning -
 or was he just parading
 His imagination + belief that
 about that other - carry his drink as the rank

76.0
 606
 2923

6973
 1815

I don't know how much about liquor
 after the first my mind is scattered
 But after the third my mind is scattered

54.95
 26.10
 81.05

45.10
 32.70
 9.71.50
 22.16
 18.00
 41.00

0565

C. Pulos - 00
359 Roswell Way

Use 4/29/15
Young couple 11/15

D. Talbot 00
Sala Seneca
De 9442
Ded Wash

J. H. Eu Earf.
291 Broderick
Mulligan
6.75.00

J. P. Bayan 00
132 Egelgill Way
Or 5553
36 Cher Sed.

M. J. Deasy 00
1541 Sandway

W. M. A. Roberts 00
3835 Army
Va 3190 - Orubant
37 Dec 1/47

^{7/10/14}
C. S. Burgess
Box 34.5f
McClellan Palace
Wash

~~Mrs. W. D. Hanna~~
W. D. Hanna
W. D. Hanna
Yuba, Calif.
Bundhardt

PH Constance
1431 - 25 - 2nd
Candace
36 Cher Under Sed

^{22 Oct 1915}
Le Roy Dickman
1459 Oak Hill Ave

Mr.
2 of ad sp. book
95
9 Youngling
1049 N. 10th St
Wash 8394
12/15 35 P.O.

Call 12/16
550 W. 10th St
Wash

Mrs. J. Hendrich
355 - 27th St
Wash - 7287 00
ford 30 - 1st -
Wash call

Mrs. A. A. Duggan 12/15 00
509 Linden -
Va 5037 June 1st
Wash call

^{12/22/15}
J. C. Butler -
1201 - 39th Ave -
Wash 3791 00

ford Sed - 29
Kut Creek Hwy -
Chapman 00

Mrs. B. Pearson -
617 Coll -
Wash 1843

Had dinner -
Wash 1157
Mrs. J. Hendrich
Wash 1226

1877 W. 10th St.
34 Sed - 2nd
Jack Albandy
3523 Army 35th St
Sunday -

J. Moss -
1536 - Guilmer
Va - 4617 -
Wash call until
after 11 PM
30 Park - couch.
Dut. Plymouth wife
168.00
feather



*34 copies - 6/1/50
 Harold Reed.
 Ed 3802
 Redding ed.
 1/4/50 - 10/70*

*Ed Stookey
 Light Green Edwards Unit 24
 Plymouth*



Jess Lanning
 Chrysler-Plymouth Dealer

3030 MISSION STREET - SAN FRANCISCO, CALIFORNIA
 Mission 3236



FLOOR SCHEDULE

	TUESDAY	WEDNESDAY	THURSDAY	FRIDAY	SATURDAY	SUNDAY
8:30-12:30	2	1	6	5	4	1-3-5
12:30-6:30	3-4	2-3	1-2	6-1	5-6	1-3-5
6:30-9:30	5-6	4-5	3-4	2-3	1-2	1-3-5

- 1- Burkhardt
- 2- Sparks
- 3- Westerdahl
- 4- Ferris
- 5- Randolph
- 6- Radoff

*890.00
 2670.00
 890.00
 2670.00
 3.00
 1.95
 921.65*

*890.00
 5340.00
 890.00
 5340.00
 2670.00
 3.00
 1.95
 975.15*

*S. Crawford
 Mission Garage
 133 Chest
 Dr. Cloutch
 F.K. Moraga
 433-2844 41
 Un. 7878-*



Jess Lanning

Chrysler-Plymouth Dealer

3030 MISSION STREET - SAN FRANCISCO, CALIFORNIA

Mission 3236



fact that you can hardly hear the notes.

I want to tell you about our Service. With us its not merely our Service Dept but service in our ~~the~~ institution a watch-word

for instance our motor analyzer which detects anything that may develop in your car -

and our - well please let me call for you and bring you in - let you see for yourself our service - in all its competence - and what we can

do for other Chrysler-Plymouth owners.

We will do it for you too.

My home phone is 2449.

Hotel name

Dear Sir—

as well known as Chrysler and Plymouth cars
and, there are many new, fine engineering
features in their 1937 models that the public
in general has not become acquainted with.

Won't you let me call for you, or meet you
at our place of business and so that you may
"get behind the wheel" and really drive
and ride in one of these fine cars.

Double acting, low pressure, hydraulic shock
absorbers of the Arco type — body floating on
springs of new leaf rubber are only two of the
new features.

Our sales rooms are open until 9:30 every day & until 6 on Sunday.

No High Pressure.

You would not think of removing your present
full ballon tires or air wheels and going back
to the old high pressure tires of years ago.

Why not?

Because they are obsolete!

Neither will we think of trying to push you into a
buying a car.

There is another, better way. I don't say its new
nor is it original. We let the car do its own selling!

Please phone me if you can help — Mi 3236 — or come to
3030 Mission St. see the silent salesman. So silent in

Reedley
Jan 1865
Dan Conway (17)
1474 50
no plane
31 Ford Cor Cars

John Grant
Mental Life
34 Ford Cars
215 whole Uloa

W. H. Powers
1824 Prince St Bldg
32 Bay - West St.

A. J. O'Connor
29 Bush St 6 Sed.
338 Bayview San Diego
4063 463
572 office.

P. J. Ernest -
34 Ford Cor Cars
J. Mors - 351 Myon
1911 - 3rd am 2 doors

Justly
Mrs. Puley Brooks
526 Coleridge
Palo Alto
Paid 4542 - 2 doors
Park 120 Cor sed.

J. O. Skelly
Vally Justice
37 Slide St
Weymouth

M. W. Lambert
28 Bonanza
Piedmont
Pi-0736
26 Slide Branch

Don Kessle
120 Park - 2nd Park

W. S. Wilson
671 Royal
Wash all plane
Sold right
20 Park at Park
P. B.

See eye
Purchasing - copy
A. B. Wolters.
50 Boyce St
Sk 1709 (let)
33 Bay St
Wash let. 200.00
not until Jan - 12/6-71

Justly
C. J. Burgess
200 Biv 34
McClellan Co
Palace Hotel

Mrs. Siemens
502 Church
A. King 50

Salt
A. H. Fox 1255
Vallys
251 5076
31 Chev 29 25 pass
cont

- 5 at East - 11/14
W. Libby -
30 Park
28-4911
29 Essex - sed.

J. J. Balm -
1292 Bush
28 Eastern St

R. A. Dunagan
Su 1085
2661 Pine
no car
Plane M - no car

Dr. Crompton
2218 Mission
come out at 101
Infor av. 26th

Sunday
J. Gastel
1412 Grand av
Pied.

~~Ar-0554
mail box on
clips conf. court~~

Jol Girard
Mendocino, Calif

Box 95

27 clips 70

put in court set
red car.

R. J. W. Kamm,
Mosemiller
33 Ford V8 truck
Eureka, Calif.

12/9

(EC)
Frank Ryan
1973 Vanless So

~~314 Dodge 54~~

A. Karet (EC)

Saw United 12/9

217 Walnut

33 De Soto

Man in car
W. S. Breslau
~~1405 Elm~~

J. Faith -
140 Mason

no car
Phy. Sgt. Cook

Frank Thompson

Bill Beckman
1734 - 5th av
~~Ar-8004~~

~~John~~
~~Obern-~~
~~242~~

Mrs. H. Robinson
242 Powell

~~John Burns-~~
78

J. apt.
Garland Hotel
(Chicago)

W. E. Schofield,

775 Angell Blvd.
Sk-9141

~~Miss J. A. Taylor 9231~~

~~Miss H. H. Phipps - Same St~~

Mrs. J. G. Holder
146 McAllister

Angule apt - 407

Mrs. D. S. Deeres
685 Kern
Pr 0216

Mrs. J. Bump - Mail
1600 - Beach -
Wa 8834

~~John~~
~~Mr~~
~~Sons~~

~~Mustardo~~ ~~Olson~~

Mrs. W. G. Walker
3784 - 20th St
Wa 0525

~~In repair~~

E. C. Eagan
1000 Oak St
Wa 5398

Mrs. C. Christensen
1260 O'Farrell

Mrs. G. da Johnson

4251 Buena Vista
Wa 1291
Bea-gone

Shival
307 4984
Neota

P-9- 479926

J. W. P. M.
Frank Clifford

936 Mission
Land Hotel
70 y - only slight.

J. W. Eulin
500 Cedar St

Mrs. K. Kenney
485 Elizabeth St
at 3545

near Mrs. Volkmers

Mrs. G. Kulinski
1855 Calif

Mrs. J. Bamholz -
James Dick
90 So. 706 Polk St
In for test Weller

Mrs. Hazel Richardson
1730 Sanborn
In for dew. -
Mrs. P. M. an

all names
at 8

To
Dr. R. S. Stank
819 Mission
~~just looking~~ →

Mrs. Wignan
1734 Park St
~~has had 6 swags~~

Alfred Self
1652 21st av

OR 5476

→ -99-

Blomberg

*1105 Bank
29 Pacific 103rd*

April 6th, 1936.

Effective today our colors are as follows:

STANDARD NO EXTRA CHARGE

COLOR

- Black
- Carribean Blue
- Pontiac Blue
- Neptune Green
- Maple Leaf Green
- Metallic Grey
- Harbor Mist Grey
- Martini Brown
- Santa Fe Beige
- Arno Blue
- Metallic Blue

The following colors will be subject to additional charge of \$30.00:

- Wenonah Maroon
- Dusty Grey
- Sand Dune Cream

Dr. J. ...

119 Belmore.

Box 8748.

Wedge 25

Bank 24

27 Bond Ave - E

Thurs 9 AM

San Francisco here

Ocean View

San Francisco

Neptune

Alameda Bend

117

Clear & Ferguson
666 Port
02 3073
34 Ryan -
Sikes Packard
520 4 wts

V. Cordier
8020 Gips &
Gah
B. J. A

J. R. Slaas -
G. L. S. Amshen -
G. L. S. Amshen -
~~...~~
175
174
173
172
171
170
169
168
167
166
165
164
163
162
161
160
159
158
157
156
155
154
153
152
151
150
149
148
147
146
145
144
143
142
141
140
139
138
137
136
135
134
133
132
131
130
129
128
127
126
125
124
123
122
121
120
119
118
117
116
115
114
113
112
111
110
109
108
107
106
105
104
103
102
101
100
99
98
97
96
95
94
93
92
91
90
89
88
87
86
85
84
83
82
81
80
79
78
77
76
75
74
73
72
71
70
69
68
67
66
65
64
63
62
61
60
59
58
57
56
55
54
53
52
51
50
49
48
47
46
45
44
43
42
41
40
39
38
37
36
35
34
33
32
31
30
29
28
27
26
25
24
23
22
21
20
19
18
17
16
15
14
13
12
11
10
9
8
7
6
5
4
3
2
1

~~Mrs Taylor -
7475 S
Wentworth & Co
500 plates~~

1006 1096
03 1108
3000 Royal
1001.00
30.00
7.00
3.00
111.00

991.00
03
9973.00
991.00
9973
900
300
30.00
106073
25000
56018

De Russa - White
slip
Pentecost -
with a chimney
traceable.
Wally Lendo
Key in count book

De Russa
469 packed
SMUGGLER.

L. V. Smith ^{Port of call}
^{works in pits}
1375 Palau - ^{Nov 8804}
^{Nov 8804}
30 Graham &

a. f. folk
30 gloves
Ventil + Seeds
Camps

8675 SK
Frank Robbins
C. Foster
Saw cut 8 Gah
Thurs - 28th

W. R. Fickett
USS Rec. Ship.
Per 14.
4. 32 plates

Wilson
Pr 6141
Great West 2nd 6.
Stoblar

Miss O. Heid
Colusa 29 Baby 5th.
Mrs R Cook
Colusa - 30 Bnd

G. O. Keefe

Wm. Deathan
455-37th ^{dent call}
25 Bnd
J. W. Calonic -
3/2 Guller
Ju 2306
Bnd 1 and

(80)

Sherington Bay
19th Sep

no shells -
O'Neil -
79 shells.
Amber
285 studs per 5th and

Stucken Wagon + 852
Chassis + Cab +
641
Commodore Sep - 771.00

Mon 1st

Mon. 9 AM
Tue. P.M.
Wed. Eve.
Thurs. "
Fri. "
Sat 9 AM

9793 San Bruno

Mon AM
Tue EX
Wed EX
Thu PM
Fri AM

Worn doller.
Silver wear left

130 Garfield
El Rey
Regler -

7559 grant	857 wash
1029 "	949 grant
808 studs	756 grant.
804 grant	
940 "	
718 "	
814 "	
914 studs	
734 gadron	
858 wash.	

~~4500 gough~~
~~Hortough~~ ~~Apr 5582~~
~~350~~
~~4445~~
~~700 gough~~
~~new of lanes~~
~~877 7049~~

al Mellensch.
26 de 20 leach.
Buckey
~~Wed P.M.~~
~~Thu P.M.~~
~~Fri A.M.~~ De Vettes
MS Eray
~~Sat P.M.~~

(80)

B. Senemga
3464-19
Punch 28,

Schwartz

Mrs. E. -
Bob Koshland ✓
Bayler

D. W. Co
Pittsburgh ✓
35 100 5000 Sel
Miss J. Lorence Reynolds
3401 Clay St
Rm 1055 ✓

28 Bunker Cook
rent call
Miss Ellen
Miss Kallen ✓
amer. B.
235 1/2 Post St.

Miss Klauzger
anthea
J. Reynolds ✓
Federal Hotel
Post. 35.

J. D. Atkinson
940 Holloway
Ra 6643
99 Ford Cafe - St.
Went. Litterer.

35 Baymont Ave
Le Roy Sorell ✓
De 5391
302 St - off Church

Boys Tavern - Keeb
Chaplin - 7 to 3.
of car line

Miss Wallan
1794 Dolores
gas sta.

Good Man but not
wonder get
wondering to heaven.

Allen J. Lewis
938 Kearny - 00
L. 5382
No - Can.
phone room study.

C. J. Lodge
Mrs.
Prendel
Stanton
Baba
Waller ✓
Reynolds ✓
Mrs.

A
Sargent
Jarvis
208 Ribley

'30 Wicks
Eastern deliv.
A. W. Peterson -
100 San Felipe way
De 6100 (EC)
32 1/2 - Low
Sp. Club

Mother
Ba 8423
Geo M. Hutchison
M. M. C. A. Hotel
M. C. A.

Just
A. M. Cartell
31 Torrey St
169 1/2 Jackson St
1440 Van Leer

Just
Kilpatrick Bakery
235 Shuler
Ed. Walters.

Miss Ryan - 24th
Jol. Hair
Schlagel
Park? Rm 2226-B
A. Drogoz
853 Cliff St.
Mr 7410.

Jan - 12/79 - Sun
421 fair outs
Helmets \$1.00

Sat - 7 cont
1 aff
1 den
Stam 2 cabs
2 aff
2 den
Wm 9 cabs
2 den
2 aff
1 only

\$ 1335.00

Pat Longman -
99th San Jose
26 Ocean
Went 28 Cher
Mi - 2966

J. J. Johnson
120 Vanock
at 0179
29 Studt Set
Dec much

© 1101 - Wm
R. D. Walker -
ms Blain / 06 Parnassus
aff Bureau
91.4501.
302.

E. Finley.
453 29th St

at 0504
Continent 335

34th St
cut
J. H. Harnst.
260 Janisend
51st St Wb.
