1931
Library
U of N Box

FUN FOR ALL
at the Pi Phi Jitney Crawl

The U. of N. Sagebrush

Founded October 19, 1893 Published by the A. S. U. N.

LAST HOME GAME
Wolf Pack meets St. Mary's tonight

VOL. XXXVIII—No. 24 UNIVERSITY OF NEVADA, RENO, NEVADA, FRIDAY, FEBRUARY 20, 1931 PRICE FIVE CENTS

School Tax Looms for Students from Nevada

U. of N. Tuition Bill Is Passed By Senate As Assembly Sure

Regents Given Power to Levy Tuition Charges On All University Students

Tuition for students registering from Nevada as well as for those outside looms as almost a certainty after Senate Bill Number 46, which would give the Board of Regents the power to levy such assessments, passed in the senate at Carson City yesterday and was taken on to the assembly for the approval of that body.

Action by the assembly is somewhat of an uncertainty at the present time, with strong lobby forces reported at work representing both factions in the case. Current reports indicate that a majority of the assemblymen favor the bill, and that its passage is almost certain. It could not be learned today just what direction the assembly sentiment had taken, however.

In the event that the bill is passed by the assembly, it will go on to the governor, and, if not vetoed, will become a law of the State of Nevada. Under the law, the Board of Regents would be enabled to charge a tuition fee of any amount up to seventy-five dollars or even higher. Just what fee will be set, or whether there will be any fee for the next year at least, could not be learned from the regents today.

Senator Bush of Humboldt county introduced a bill into the senate on February 10 which is of great interest to those connected with the University of Nevada. It is an amendment to a bill passed in 1921 regulating University affairs, and gives the board of regents of the University the power to collect tuition charges and fees from Nevada students registering here.

Purpose of Bill

The purpose of this bill is to obtain more money to maintain the University. Since 1921 the University has been getting nine cents of the twenty cent tax paid by the people of this state. However as this is the constitutional limit for a school tax no more money can be obtained in this manner. Since 1921 the attendance has increased four-fold but the amount of money available for maintaining the University has remained fixed. For these reasons this bill was introduced which will provide the extra money needed for the running expenses of this campus.

Eleven other colleges in the West charge this fee, Nevada being the only one which hasn't charged this fee up to date.

Press Ball To Be Exclusive Affair

Carnival Motif to be Featured In Streamers, Fancy Hats, Music

A very exclusive affair will take place at the Century Club on February 28, when the publisher and director of the Artemisia, Sagebrush, Desert Wolf and News Bureau will present the Press Ball to their staffs. Bids were also issued to old Publication Board members.

The dance will be a formal this year, instead of the Mardi Gras festival of former years. It will be, according to reports, in carnival style, from the unique invitations, to streamers, fancy hats, and entertainment every minute. Elmer Mayden's Riverside orchestra will furnish the music.

The Publications Banquet that has always taken place before the Press Ball, has been abolished this year for the first time.

Crucible Meeting Held During Week

The monthly business meeting of the Crucible Club convened Wednesday afternoon at 4 o'clock. The discussion centered on the project of having motion pictures of mining developments shown at the meetings once every two months. There will be an important meeting of the club next Wednesday night at 7 o'clock, followed by a social meeting at which time refreshments will be served.

Red Headed Girls Wanted For Festival

Wanted: Red headed girls. Red headed or near red headed girls are at a premium since a call has gone forth from the physical education department for as many red headed girls as possible to take part in a special scene of the annual spring festival. Any one on or off the campus may qualify. Another scene calls for small girls not over four feet six inches in heighth, to take the part of snow flakes.

PHOTO BY COLLMAN, OAKLAND.

Anthony F. Blanks

Dr. Blanks is appearing at the Education auditorium next Thursday night, February 26, and will lecture with "Eugene O'Neill, Dramatist Extraordinary" as his subject.

Spring Festival Plans are Laid by Miss Elsa Sameth

Committee Named For Annual Play Day of Women's Association

Plans for the annual spring festival to be given during the W.A.A. convention in April are already under way, and a committee consisting of Clara Tomlin, Julia Baldini, Ruth Fish, Denise Denson and Gladys Morris has been appointed by Miss Elsa Sameth to make the final arrangements. The committee meets twice a week to plan the settings, costumes, dances and other necessary events for the festival.

The festival consists of two parts: One pertaining to spring, and the other to fire. It promises to be one of the best ever presented, say those in charge. Particular pains are being taken in the planning, as it is to be one of the main features of entertainment during the W.A.A. convention. Miss Sameth has announced that she will try to make use of every girl enrolled in the department of physical education and also any others from outside who might be interested.

The committee and Miss Sameth are spending a great deal of time choosing appropriate music, setting and dances and by some date in the near future hope to announce a definite program.

Invitations Limited

As has been the custom during the past few years the invitations will be limited to a small number, particularly so this year because of the large number of girls who will be here for the convention. The number of invitations issued is limited in order to obtain a sympathetic audience and one that will show its appreciation of the time and trouble that the girls have gone to in order to present the festival.

A request is being sent out by the physical education department for help from anyone who might be interested in helping. Letters will be sent to as many as the department is able to reach, but in case these do not get to everyone it would be greatly appreciated if the interested parties would get in touch with either Miss Sameth or the committee. Suggestions will be gratefully received.

Red Headed Girls Wanted

One of the scenes to be presented calls for red headed girls and Miss Sameth is desirous of obtaining the services of as many girls having red or nearly red hair, as possible. If any girls on the campus or off are interested and fulfill the requirements please see Miss Sameth as early as is convenient.

Also a call is being made for small girls to take the part of snowflakes. The age of the girls makes no difference, but they must be under four feet six inches in height. Also dancing experience is not necessary. Any students having small brothers or sisters who are interested please communicate with the department. This request is not limited to the campus or associates of the campus but applies to anyone.

Technical Paper Is Asked From Student

Inquiries have been made this week in the Department of Electrical Engineering by Professor Stanley G. Palmer as to which of the upper class students would be willing to write a technical paper on some phase of electrical development based upon his own study and experimentation. The paper is wanted to represent Nevada at the Pacific Coast convention of the American Institute of Electrical Engineering to be held at Tahoe Tavern August 25-28. It is very probable that Donald Knapp will be asked to write the treatise.

Professor Palmer is chairman of the committee on student activities for the convention which chooses the paper to receive the annual award of the A.I.E.E.

Blanks' Lecture Is To Be Presented Thursday Night

Eugene O'Neill Subject of Talks By Noted Man In Auditorium

Speaking at the University of Nevada auditorium Thursday evening, February 16, Dr. Anthony F. Blanks, noted lecturer, will present "Eugene O'Neill, Dramatist Extraordinary," a lecture-recital.

This subject was chosen by the University of Nevada committee on lectures and assemblies for a two fold reason, first because of the increasing interest being evidenced by the college folk in drama, and secondly because of the ability of Dr. Blanks to present such a subject in a very pleasing and interesting manner.

Known to Nevada

Dr. Blanks' reputation as a lecturer is well known among the students of Nevada due mainly to the excellent quality of his work of last year when he presented the subject, "O. Henry American" to a Nevada audience and was very enthusiastically received.

The repertoire of Professor Blanks is wide. It varies from lectures on O. Henry, unique figure in American letters, to readings from Shakespeare's plays, full of restraint and dramatic understanding. In this latter field his subject concerning Eugene O'Neill is well founded and this study in his chosen field of literature enables him to speak with authority on this subject.

Is Well Known Educator

As an educator Professor Blanks is well known, holding a master of arts degree from Vanderbilt university, a like degree from Ohio Wesleyan university, and a Ph.D. degree from Stanford university. He is at present associate professor of public speaking in the University of California at Berkeley, after having been a member of the faculties of several foreign colleges, notably the University of Tokyo, as well as Ohio Wesleyan university, Otterbein university, Colgate university, and the University of Southern California.

Song Book Copy Ready For Print

Copy for new songs and temporary layout for the song book to be placed on sale next fall are completed and will soon go to the printer, according to Professor Theodore H. Post, who has been working with Dean Haseman for some time in getting the material in shape.

Several new songs and arrangements of songs are to be placed in the new production. Permission to print the music to which two new songs are set has been refused by the copyrighters, but the words and name of the tune will be printed. These were original songs submitted by Manzanita and the Men's Glee club in the recent Y.W.C.A. song contest and would have made an excellent addition to the book, according to Post.

Two original songs are to be printed, "Fidelity," written by the senior class of '29, music by Connor, words by J. A. Aikin, and arranged by Mrs. Walter Clark, and "New Hail Song," words by A. L. Higginbotham, and music by T. H. Post. Mixed voices in place of the former male second tenor accompaniment has been arranged by Post, as well as a piano accompaniment for "Hail Sturdy Men," when the old book did not contain.

Many new campus photographs will make up a very appropriate song book and it is hoped that every student will purchase one when they are placed on sale.

Dr. Cousins Chosen Speaker for '30-'31 Graduation Address

Dr. James H. Cousins, this year's Fulton Foundation lecturer, has been chosen as the 1931 Commencement speaker.

He will also address the members of Phi Kappa Phi at their annual banquet during Senior Week, and will be in Reno May 9 to 11.

Dr. Cousins is now in Southern California, where he is giving a three months' lecture course.

Ten High Schools Pay Entrance Fee To Debate Tourney

The plans for the forensic tournament are rapidly progressing, according to Bob Griffin. Ten high schools have already payed the $30 entrance fee and others are expected to pay soon.

The forensic tournament is held at the University of Nevada each year. Students from the various high schools all over the state come here to compete. It offers them the opportunity to become better acquainted with the Univrsity and encourages many to attend.

B. Wilson Returns to Kansas

Due to recent illness, Berenice Wilson '32 left the University of Nevada Wednesday for her home in Tribune, Kansas. Miss Wilson, who is a member of the Pi Beta Phi sorority, is planning to return to Nevada next year to continue her college course.

A.S.U.N. Awards Block Letter To Alfred Lefebvre

Tradition Violators Apologize Before Assembly As Frosh Women Present Act

Discussion at the A.S.U.N. meeting this morning at 11:25 centered on the question of awarding Block N letters to three members of the 1930 football team—Al Lefebrve, Ed Kell, and Ed O'Bryan, whose playing time was not sufficient to award them letters automatically. A vote of the Associated Students granted a Block N letter to Al Lefebvre for his playing in the California-Nevada game and mention by Coach "Pop" Warner on his Pacific Coast team.

The suggestion of awarding Block Ns to the three players was made by George Vargas. He said that since they had played almost the required time and that, according to his information, letters had been granted in similar situations before, the men should receive their recognition.

Ligon Explains Things

Bill Ligon, Block N president, explained that the players had been recommended by Coach Philbrook, and cited a section from the constitution stating that Block Ns should be given on the coach's recommendation. His motion that the executive committee's over-ruling of the proposed awarding of the letters was unconstitutional was answered by President Jack Walther. President Walther replied that he knew of only two cases whehe Ns had been awarded without the full required time, the players involved having played on the team for three years. He said that the executive did not want to waive the constitution, since Kell, O'Bryan, and Lefebvre are freshmen.

After some discussion on amending the motion, it was dropped. Ligon then moved that Al Lefebvre be awarded an N, which was granted. A motion that O'Bryan and Kell be awarded Block Ns failed to pass.

New Flag Purchased

A unanimous vote of the students passed a motion made by Arnold Wessitch that a new flag be purchased for the pole on Morrill Hall and be turned over to the military department for proper care. Last week's Sagebrush contained a letter from a reader commenting on the dilapidated condition of the flag now used at Morrill Hall, and this action will remedy the situation.

A treasurer's report by Edwin Cantlon showed a total balance of $8026.90 on February 20.

George Vargas, president of Campus Players, proposed a motion that the rule passed last year that Campus Players provide entertainment for A.S.U.N. meetings be eliminated from the records, and that other means of providing entertainmetn be considered, as the organization found it undesirable. The motion was passed.

Violators Apologize

Continuing the Executive Committee's efforts to enforce traditions, President Jack Walther announced that freshmen "queening" in the library would be subject to punishment. The rule states that no freshman men or women are to speak to members of the opposite sex in the library. Neither are upperclass students to speak to freshmen of the opposite sex.

According to the president, the cutting campus rule is to be in force not only from sunrise to sunset, but all the time, so that students who cut campus at night are subject to the same punishment which other tradition breakers receive.

Eva Edwards, Rose Fodrin, Emily Gracey, Mary Ruth Seamon, and Margaret Waymire apologized for breaking traditions. Annabelle Cairn failed to appear and consequently lost all A.S.U.N. privileges.

After several bad starts, six freshmen women — Hazel Davis, Gladys Compston, Ann O'Neil, Abagail Hackett, Adelaide Shogren, and Dorothy Rose—sang "I Surrender, Dear," as a punishment for breaking traditions and also apologized.

The meeting closed with the singing of the hymn in remembrance of the late Joe DeReemer.

Jitney Crawl Is Given By Pi Phis

Annual Campus Novelty Dance Held Tomorrow Night

The Pi Beta Phi Jitney Crawl, which is to be held tomorrow night at the Century Club at 9:30 p.m., promises to be one of the peppiest dances of the year.

Ray Hackett's orchestra will furnish the music for the jitney dance, which will be 10 cents each. All men and women stags and couples are invited. The Pi Beta Phi sorority members and pledges will act as hostesses.

A derby is being offered by the Pi Phis to the fraternity having the biggest turnout at the dance tomorrow night.

The committee in charge is composed of Faralie Smithson, Ann Bartlett, and Helen Olmsted.

Kathryn McCormack Returns

Kathryn McCormack, member of Delta Delta Delta sorority, has been confined to her home for the past week with the chicken pox. However, she has recovered and has returned to her classes.

Nevada May Have Student Union If Assembly Favors Measure to Give Building to Regents Board

TO DEBATE NEVADANS

Gordon Winks, left, and George Hartley, Oregon State College debators, who are arguing the subject "Alimony" with the University of Nevada team at Reno next week.

Speakers Chosen By Committee For Mackay Day Meal

Plans Progress Rapidly; New Member Added to Assist Workers

The Mackay Day Committee has been very busy the post week getting things in shape for what they hope to be the best Mackay Day celebration ever held.

With the sanction of Jack Walthers, Dwight Nelson has been made a member of the Mackay Day committee. He has had previous experience which will make him invaluable to the committee, according to Walter Wilson, chairman.

Speakers for the Mackay Day luncheon, providing no changes are made, will be President Walter E. Clark, Dean Charles Haseman, Joe McDonald, alumni president, and Walter Wilson, chairman of the Mackay Day committee.

Dance Planned

A Mackay Day dance is being planned. It is hoped that it will be a "whiskerino" affair, because such a dance is said to promote a good spirit among the students.

The Mackay Day committee sends the following message to the students: "We wish to make March 28th one of the most efficient and well-balanced Mackay Days that you have ever seen. We are going to work along with you and our plans of efficiency need your support and your backing. The cooperation of the entire student body, individually the collectively, is what we ask for."

Cal. Debaters Meet Nevada Next Week

Independence For India To Be Discussed By Debaters

The most important debate of the season will take place in the auditorium of the Education building at 8 o'clock next Tuesday, February 24th. Herbert C. Meade and Morris D. Lowenthal from the University of California will meet Bruce Thompson and Vincent Casey from the University of Nevada. The question for discussion will be: "Resolved that India should be granted complete autonomy."

Best Men Sent

The University of California is offering interesting competition by sending their best men. Both of these men have had wide experience in the debating field, having had from one to two years intercollegiate work. They have participated in contests with Stanford, University of Southern California and with other colleges in California and in neighboring states.

Thompson-Casey Speak

Bruce Thompson and Vincent Casey from Nevada have had much intercollegiate debate experience in which they showed remarkable ability. Thompson is a junior on the campus and has taken part in contests for two years. Vincent Casey, his team mate, was a member of the Oregon State College debate squad last year, when he attended that university. As a freshman there he took third place in an oratorical contest. These men have improved greatly under the supervision of Coach Bob Griffin who expects good work from them.

Student In Charge Of Mackay Mines Library

In the absence of R. M. Oliver, curator of the Mackay Museum, Minter Harris '31 is conducting the work of that department. At present he is cataloging all the minerals and relics in the cases in the museum. No definite arrangements have been made to procure a permanent curator.

Nevada Debators Have Scheduled Two Meets Feb. 27

Alimony, Gandhi to be Subjects Of Talks With Two Oregon Teams

The debate with the Oregon State College will be held in the auditorium of the Education building on February 27th at 3:45. They will discuss the question: "Resolved, that alimony except for the support of dependent minors, should be abolished."

Oregon State College wil send Geo. Hartly and Gordon Winks to uphold their side of the discussion. George Hartly is a junior, a member of Beta Kappa fraternity, and assistant forensic manager. This is his second year of college debate. Gordon Winks took third place in the Pacific Forensic League extemporaneous speaking contest last year. He is a member of Phi Kappa Phi, a national honor fraternity, and of Delta Sigma Pho, a national forensic honorary.

Wodburn, Lee Will Talk

Nevada will be represented by Bill Woodburn and Keith Lee. These men have taken part in previous intercollegiate debates. Bill Woodburn is a junior on the campus while Keith Lee is a sophomore.

Following the men's debate in the afternoon there will be a women's debate at 8 o'clock in the Education auditorium on the question, "Resolved, that Gandhi has been a benefit to India."

The Oregon speakers are Alice Ingalls and Dorothy Druschell. Alice Ingalls is a junior in vocation education, women's debate manager, a member of Kappa Delta Pi, national honorary in education, and of Pi Beta Phi, social sorority. Dorothy Druschell is a sophomore in vocational education, assistant women's debate manager, and is a member of Alpha Gamma Delta. Both of these women are participating in their first years of college debating.

The team from Nevada will be chosen from Charlotte Hood, Vlou Trevitt, Blanche Lucas, Pearl Romwall, Lois Hutchinson, and Lois Hanson. It will be selected within this week.

Nevada Co-ed Scrubs Bench For Seniors

Numerous Violators Called To Account Before A.S.U.N. By Upperclass Body

Monday, February 17, at 4 o'clock the Women's Upperclass Committee met seven women offenders and decided upon their punishment.

One woman scrubbed the senior bench, Wednesday, February 18, at 1 o'clock. This is the punishment dealt to all except seven who recline on the senior bench. Toothbrush, soap and bucket of water was in order and all other than frosh witnessed the performance.

Women Give Stunt

This morning at student body meeting the other six women were brought before the Women's Upperclass Committee and furnshed a stunt. There was also some formal apologies given by those who have cut campus this semester.

The Women's and Men's Upperclass committees ask the wholehearted cooperation of the student body in upholding traditions and the inflicting of punishment upon the offenders.

Marian Nichols was appointed to take the place of Dora Clover in the Women's Upperclass Committee.

Blue Key Members Sell Play Tickets

Tickets for Campus Players' next production, "Go Easy Mabel," to be presented some time in March, will be sold by the Blue Key Fraternity. All the amembers have pledged themselves to sell about thirty tickets each, it was decided at a meeting Wednesday.

University May Take Structure Senators Decree

Bill To Back Action Lies In Assembly Comittee; For Action

WILL SOLVE PROBLEM

Historical Society Building said Only Place Available For Use By Students

Nevada might have her Student Union Building yet, and not have to wait for it seventy-five years as was originally planned. This forecast is motivated by the action of the Nevada state senate, which this week passed a senate bill providing that the State Historical Society building be turned over to the board of regents of the University of Nevada for whatever disposal the board sees fit to make.

The bill, introduced by Senator T. T. Fairchild of Elko, having passed the senate, has been referred to a committee, and will be reported back to the assembly within the next few days. If there is no block at that time, the matter will be in the hands of Governor Balzar. The governor is understood to be in favor of the bill.

Disposal Expected

When the building is turned over to the Board of Regents it is expected that they will place it at the disposal of the associated students of the University of Nevada, and if this is done, Nevada's Student Union building problem will be solved for a time at least.

The building in question is located on University avenue, two doors north of the Sigma Nu fraternity house, and is just a few steys away from the main entrance gates. It is a two story brick structure, with room enough inside to accommodate student body and pubilcations offices on the second floor. This would leave the first floor open for an assembly room, or, as has been proposed, a series of lounging rooms.

At the present time the only building available for general student use is the old Chemistory building, which houses publications and A.S.U.N. offices. It was taken for this purpose after being vacated by the chemistry department, which moved into the new Mackay Science Hall last September.

Rumors that the Chemistry building will have to be vacated by next fall to provide for classes which will be moved out of Stewart Hall at that time could not be substantiated today. It is said that Stewart Hall will be torn down to make room for the erection of a new $300,000 Arts building, to be built by the state. In the event that this does take place, the student offices will have no place to go unless they are allowed to occupy the historical building.

The passage of the bill by the senate recalls a similar move two years ago when the state legislature was in session. At that time a bill was introduced providing that the building be turned over to the Board of Regents, but died without action.

Cast Chosen For "Go Easy Mabel"

Campus Players To Present Three-Act Drama In March

Rehearsals started Tuesday night for the forthcoming Campus Players production "Go Easy Mabel." The play will be presented two evenings some time in March at the University of Nevada auditorium.

Tentative Cast Chosen

A tentative cast has been selected by Director William Collonan consisting of Howard Rigsby, Mae Vuich, Carmen Rogers, Harry Crosby, Jean McIntyre, John Mariani, Gwen Pierson, Adele Meyers, Lou Gastanaga, Josephine Knowles, and Blythe Bulmer.

This large selection permits double casting the characters in the play, especially the women, and will facilitate the selection of the permanent cast.

The proposed trip to Utah of the Campus Players, which was scheduled for March 18, has been postponed indefinitely.

Sundeen Turns "Red" Behind Black Beard

A bearded gentleman with a tattered white rag around his head, appeared on the campus last Wednesday, looking more like a Russian Red than a respectable college student. Upon closer observation it was found to be a long absent friend, Stan Sundeen, who has been in the hospital for the last week suffering from a mastoid operation.

Kappa Kappa Psi Initiates Members

2 Year Old Band Organization For Music Betterment Stages Banquet

Alpha Alpha chapter of Kappa Kappa Psi, national honorary band fraternity for college band men, held an initiation last night in the University music department rooms, under the direction of Roland Boyden, president of the local chapter. The fraternity was organized two years ago with twenty charter members, and Professor Theodore H. Post, director of the band, as an honorary member. The fraternity has for its ideal the betterment of band music and organization in colleges and universities. There are thirty chapters in this country.

Eleven new members were added to the local chapter last night, and after an impressive ritual service, all went to the Toscano for a banquet. Those present were Fred Nagel, Bob Palmer, Kistler Rivers, Paul Hartman, Jean de Berard, Al Jacobs, Kenneth Elges, Nolan Gault, Jim Atkinson, Tom Trythall, Horace Church, Beale Cann, Claude Winder, George Gottschalk, Rolan Boyden, Willard VanDoren, Walter Mattson, Gerry Brummund, W. J. Little and T. H. Post.

Engineers Prepare To Entertain Guest

Mechanical engineering students held their first meeting of this semester Wednesday evening to arrange for the reception and entertainment of Roy V. Wright, noted engineer, who will arrive here March 17 as the guest of the Associated Society of Mechanical Engineers.

A tentative program, suggested by Dean of Engineering F. H. Sibley, has been accepted. A committee will show Mr. Wright around the University; he will lunch with President Walter E. Clark and Dean Sibley, and another committee will ride him around Reno and vicinity. In the evening he will deliver an address to the A.S.M.E. at an informal dinner.

A.S.U.N. Committee To Present Changes

The constitution of the A.S.U.N., which is undergoing revision at the hands of a committee consisting of Francis Smith, William Ligon, Jack Walther, and Professor Paul Harwood, will be presented to the student body for vote some time before the end of the semester.

The committee is endeavoring to shorten the present constitution by eliminating old, out-moded lows, and introducing some new ones designed to meet the needs of the present day.

Any organization desiring changes in the sections covering its activity has been asked to hand in suggestions immediately to Professor Harwood.

Lehenbauer To Speak On Gardening Phases

Professor P. Lehenbauer will give a talk before the Northside Improvement club next Tuesday afternoon. His subject will be on all the phases of gardening and the planting of trees and shrubs.

The club is planning to make many improvements for the new district on the north side of Reno and Professor Lehenbauer will help them in selecting the plants and will show them the best methods of planting.

D.A.E. Elects Fifteen New Members at Meet Last Week

Fifteen women who were recently elected to Delta Alpha Epsilon, women's English honorary society, have received their bids, and will be initiated March 5th.

The candidates are: Mrs. Ina Angus, Mildred DeWitt, Marion Stone, Ruth Bixby, Marjorie Miles, Mary Trudelle, Rose Sala, Fredericka Lippman, Helen Olmsted, Isabel Matley, Elsie Seaborn, Blanche Lucas, Elizabeth Wallace, Margaret Waymire, and Helen Peterson.

Baseballs for interfraternity may be procured from Wallace White by presenting receipt from Bill Blakely.

All proofs must be turned in to the Riverside Studio by Tuesday. Important.

Sagens meet at 7:15 in the Publications office.

$1.00 — Men's Suits — $1.00
Dry Cleaned and Pressed
Cash and Carry Prices
First Class Work
Wardrobe Cleaners
1128 E. 4th St. Phone 3361
719 S. Virginia Phone 3253

Reno Drug Co.
Stationery - Drugs
Prescriptions
Sundries - Kodaks - Films
Second and Center
Phone 4311

Hartungs
All Styles Haircuts
Natural or Permanent Waves shaped or filled according to lines.
Appointments Made.
F. H. Hartung, Prop.
Dial 4272
245½ Basement Barber Shop

Biography of Jeanne Weir Shows Service to Nevada

By NEVA SHAW

For 32 years, Jeanne Elizabeth Wier, the second in seniority among the faculty members on the University of Nevada campus, has watched the University grow from a small group of students to the institution of nearly 1000 students that it is today.

Here Since 1899

Miss Wier came to the University of Nevada in 1899, before she had finished her course at Stanford University, to act as a temporary instructor in the history department. She did not return to Stanford as she had planned, but remained here in charge of the department. She has seen the number of faculty members in the history division increase from one to four, and the enrollment range from five to six hundred students.

Founded Society

During this time, Miss Wier was not only making a steady progress in the development of history on the campus, but she was also doing much for the State of Nevada. Probably one of the most important things for which Miss Wier is remembered is for the founding in 1904 of the Nevada Historical Society, of which she was the secretary, and for the great amount of material she has contributed to the society.

This collection of Nevada library and museum materials was compiled through real investigation of the many sources of history in Nevada. For 25 years, Miss Wier worked at this collection without pay, not only because she liked the work, but because she was in hope that she was doing something for the welfare of the State of Nevada.

Has Traveled State

There is hardly a place in the state that is not known to Miss Wier. She traveled through the state in search of material for her collection, and when she was unable to go by stage-coach or on horseback, she went on foot.

The Nevada Historical Society building was given by the state, and the finishing work, including book-cases, museum cases and painting was done by Miss Wier. About three years ago, the Historical society was closed, and the material was stored in the Nevada State Building, now the Washoe County Library building.

Miss Wier, however, did not stop her work on the history of Nevada. Every summer she spends her vacation in Sacramento, California, visiting the libraries there and getting more material on the lives of some of the noted pioneers of Nevada and California.

Contributed to Britannica

Some of the earlier material which was gathered by Miss Wier on the history of Nevada was contributed to the Encyclopedia Britannica, and at the present time she is still giving material of great interest to it. She has also contributed, and still is contributing many interesting articles to the "Dictionary of American Biography," which is prepared under the direction of the American Council of Learned Societies.

Miss Wier is listed in "Who's Who in America" as being a member of the American Historical Association, the National Education Association, and the Reno branch of the National League of American Pen Women. She is also a member of Phi Beta Kappa, Phi Kappa Phi, and Pi Gamma Mu, honor fraternities, and is an honorary member of the Nevada Federation of Women's Clubs.

DR. JEANNE E. WIER

This paper would not be possible if it did not have Reno merchants backing it. Do your part and help them.

Down on the Stanford Farm

. . . pipe smokers *agree* with
NAVY • HARVARD
WASHINGTON
COLGATE

"FROM the foothills to the bay" the curling tendrils of smoke from pipes loaded with Edgeworth rise to meet the sunset fire.

In the Stadium before the big games . . . watching spring football practice . . . in the great hall of Encina . . . over on the Row and up on the Hill . . . men of Stanford give Edgeworth the preference over all other tobacco brands.

College men everywhere are turning to Edgeworth! In 42 out of 54 of the leading colleges and universities Edgeworth is the favorite pipe tobacco.

To win the vote of so many college men a tobacco *must* be good. If you've never tried Edgeworth, begin today! The pocket tin is only 15¢. Or, for generous free sample, write to Larus & Bro. Co., 105 S. 22d Street, Richmond, Va.

EDGEWORTH
SMOKING TOBACCO

Edgeworth is a blend of fine old burleys, with its natural savor enhanced by Edgeworth's distinctive eleventh process. Buy Edgeworth anywhere in two forms—"Ready-Rubbed" and "Plug Slice." All sizes, 15¢ pocket package to pound humidor tin.

Pre-Medical Society Holds Initiation For New Members

Omega Mu Iota, University of Nevada pre-medical club, held initiation last Wednesday night for ten newly elected members. These men and women are Fred Barker, Hugh Cooper, Bruce Moore, Madeline O'Connell, Dave Clark, Duane Nelson, Anna Langburg, Tom Trytall, Leo Nannini, and Fred Foster.

Omega Mu Iota is a club organized in 1923 by pre-medical students to promote scholarship and common interests. Its membership is open to second semester freshmen who have made an acceptable record in the work of the first semester and are preparing themselves for the study of medicine.

After the initiation a feed was enjoyed by all those present.

Artemisia business staff meets next Thursday afternoon in the office between the hours of 1:30 and 5:30.

Send the Brush Home.

For Milk Shakes that are Good
try
WESTERN MILK DEPOT
310 East Fourth Street

SANDWICH INN
308 N. Virginia
Kimburger's Hamburgers
SHUR R GOOD

George Wingfield, President
W. E. Zoebel, Secretary-Treasurer
Hotel Golden
NEVADA'S LEADING HOTEL
Frank Golden, Manager
Reno, Nevada

Scabbard and Blade Will Hold Formal

Military Organization Dance Scheduled For Feb. 27 At Dania Hall

The dance planned for February 20 by the local chapter of Scabbard and Blade, national military fraternity, has been postponed to February 27, it was announced by Ed Usnick, chairman of the committee in charge of the affair. Dania Hall has been secured in place of Maple Hall, which was not available for the 27th.

Members and guests attending who are connected with military life will wear their dress uniforms, and other guests will be in formal evening clothes.

Guest List Made

Guests will include: Major Gregory, military instructor in the Reno High school; Colonel Ryan, former instructor at the University and honorary member of Scabbard and Blade, who is retired from active service; William K. Collonan, who holds a second lieutenant's commission in the Reserve Officers' Corps; Captain J. E. Martie; men in their second year of military training who intend to register in the third years course, and thus become eligible for membership in Scabbard and Blade.

Members of the committee in charge include: Ed Usnick, chairman; Bob Merriman and Raymond Germaine.

Students in Chile Send Message to Mines School

A word of greeting was received by the School of Mines from two former students of the school who are now stationed in Chile.

Jack Ericson '30 who is at Chuquicamata, wrote the letter and told of conditions in Chile. Walter Putz '29 is now stationed at a nitrate office at Pedro de Valdivia, and also sent word to the School of Mines.

Ten Schools Submit Tournament Blanks

Ten high schools have now submitted their application for entrance to the Nevada Forensic League for the spring contests. These schools are: Alamo, Reno, Sparks, Elko, Winnemucca, Las Vegas, Carlin Manhattan, Wells, and Carson City.

Patronize Advertisers.

A NEVADA PRODUCT
Pacific Coffee—Roasted Daily
Credit Extended
Special Low Prices
Phone 5861 240 Sierra St.

CASH & CARRY CLEANERS
9 E. 4th St. - Phone 6530
95c
Suits Cleaned and Pressed

Phone 5632
239 Lake Street
MIKADO LAUNDRY
Hand Work a Specialty
Silk and French Flannel done beautifully and arranged to suit.

When in San Francisco Stop at
Travellers Hotel
255 O'Farrell St.
Take Yellow Cab at Our Expense.
"A HOME FOR NEVADANS"

Get Your Flowers at the
Eddy Floral Co.
Phone 4551 25 West Second Street

THE MONARCH CAFE
Special
Three Decker Toasted Sandwiches
Home-Made Chili Con Carne
Open Day and Night

No Decision Given In Debate Against Women From Weber

Last Monday night a 8 o'clock Weber College met the University of Nevada in the first debate of the season. The no decision contest took place in the Education auditorium. Free trade was the subject for discussion.

Weber College from Ogden, Utah, was represented by two women, Alice Sorenson and Harriet Wooley, upholding the affirmative side of the issue.

Guild Gray and Granville Fletcher supported the negative side and proved that they were not to be overwhelmed by their feminine opponents. When they asked them for a plan for free trade the opposing team could not present it.

The debate was a no decision affair and was finished with an informal discussion. The audience presented some very constructive questions at the close of the debate.

Alice Sorenson and Harriet Wooley showed the effect of excellent coaching. One of them presented first hand information derived from experience of her father on the question of free trade.

Granville Fletcher and Guild Gray were very forceful in the manner of their delivery. They presented good arguments and inserted sufficient humor to make their speeches exciting.

Fifteen Students May Get Refund

Fifteen students have not yet collected the four dollar refund from the Artemisia. The comptroller office is anxious for these students to come as soon as possible. The following are entitled to the refund:

Elias Bumatay, Wm. Gelder, Mrs. Edmonia Hammitt, Wm. Kellison, Robert Long, John McGee, Jean McIntyre, Dudley Nix, Mildred Park, Gerald Reddy, Franklin Roswell, Rose Sala, Eugene Salet, Philip Smith and Edwina Spina.

Watch Nevada Win.

Underwood Typewriters
Sales, Rentals and Repairs
Thos. Huston, Nev. Rep.
Phone 8161 33 W. First St.

TELL THE WORLD WITH SIGNS
Cain Sign Company

IS' WOOD LOCK AND KEY SHOP
Safe and Lock Repairing - Keys Made to Order
Combinations on Any Lock Changed
Keys Made from Lock Numbers.
232 Sierra Street Phone 5232

Strength : Courtesy : Efficiency
FIRST NATIONAL BANK
Reno, Nevada
Commercial — Savings — Trust
All Departments Conducted Under National Bank Regulations and Examined by United States Government Officials.

FOR—
CLEANLINESS and PROMPTNESS
IXL Laundry
"The College Laundry"
Phone 5752

412 North Virginia Street Reno, Nevada
Nevada Printing Company
Printers and Publishers
H. R. Landis Telephone 5459

COAL ICE REFRIGERATORS WOOD
The Union Ice Co.
OF NEVADA
Verdi Highway Phone 5145

Riverside Flower Shop
Fresh Flowers Daily
Distinctive Floral Designs
Dial 3311

Red River Lumber Company
MANUFACTURERS
WHOLESALE AND RETAIL
Fine Interior Finish a Specialty
Office: 335 East Fourth Street

Professionals

Wm. McKnight
Attorney at Law
United Nevada Bank Bldg.
Reno, Nevada

Attorneys at Law
Thatcher & Woodburn
Reno National Bank Bldg.
Phone 4111

Clyde D. Souter
ATTORNEY AT LAW
Byington Bldg. Phone 7731

AYRES, GARDINER & PIKE
Counsellors at Law
First National Bank Building

WAYNE O. JEPSON
Attorney at Law
Cladianos Bldg. - Phone 8584
Entrance at 118 W. 2nd St.

ERNEST S. BROWN
Attorney at Law
Phone 7262
Byington Building

J. E. McNAMARA
Lawyer - Notary Public
Phone 5432
310-311 Clay Peters Building

WILLIAM P. SEEDS
Attorney at Law
Office Phone 7311 - Res. 5658
Suite 308 Clay Peters Bldg.

W. L. HACKER
Attorney at Law
Practice in All Courts
Suite 412 Clay Peters Building

Jno. W. Burrows, L.L.B.
LAW OFFICES
407 Clay Peters Building
Telephone 6781
Nevada, California, New York and U.S. Patent Office

PIERRE P. GARVEN
Counsellor at Law
Telephone 5871
First National Bank Building

H. CHAS. RAWLINGS
Attorney at Law
9-10-11 United Nev. Bk. Bldg.
Phone 5581

Levon G. Kassabian
Physician-Surgeon Specializing in Genito-Urinary Diseases
Phone 5578
310-311 E. C. Lyon Building

BROWN OPTICAL CO.
DR. CHRISTIE BROWN
Registered Optometrist
Phone 7521 28 E. 2nd St.

Reno Stenographic Bureau
Public Stenographer
Court Reporter
Phone 7823 201 Gazette Bldg.

Reno Business College
E. C. Lyon Building
Phone 5702
J. W. Batcher, Prop. and Mgr.

DR. VICTOR W. POULSEN
Optometrist
with R. Herz. & Bros., Jewelers
Eyes Examined Scientifically
Registered in Nevada and Calif.
237 North Virginia

O'BRIEN MORTUARY
220 West Second Street
Dial 5481

Education Offers Leadership Course

Y.W.C.A. Secretary Instructs Class In Fundamentals Of Girl Groups

A girl leadership course is being offered by the School of Education this year for women interested in the study of girl groups. Mrs. Esther Lough, secretary of the Reno Y.W.C.A. and a social service worker for a number of years, is instructing the course. Although girl leadership has been offered before, this year's course takes up the fundamentals rather than the technicalities of leadership work.

The course has its background in the national and international program of girl groups: Girl Reserves, Campfire Girls, and Girl Scouts. The girl in this community, the relation between the girl and the leader, physiology, and psychology are included in the work of leadership. Games, nature craft, handicraft and first aid are also to be taken up in the class work. The course has another purpose of training women for camp and playground work.

Eighteen university women and seven Reno women are enrolled in the course and will demonstrate the work in actual contact with girls groups in Reno.

Y.M.C.A. Head Will Study Recreations Of Hill Students

February 22 has been set aside by the Federated Church in Reno as "University Day." The University Glee Club has been invited to take part in the program of the day, and the Campus Club of the church is holding a banquet at which Hugh Landram, regional commander of the Y.M.C.A., is to be guest speaker. Mr. Landram will also speak at the evening services of the church. His purpose in coming to Reno is to investigate student activities at the University of Nevada.

Greatly interested in student welfare Mr. Landram will interview several of the leading men and women on the campus to sum of Nevada's activities and recreations. Several talks will be given by him while he is in Reno.

P.E. Minors Receive Mills College Books

All of the girls who are taking a minor in physical education have received a bulletin from Mills College on the Field Hockey and Sports Camp, June 27-July 26, 1931.

This bulletin states the purpose of the camp, the admission requirements, etc. The courses given for credit are listed. The curriculum includes courses in archery, basketball, volley ball, field hockey, tennis, swimming, golf, canoeing, equitation, tumbling, dancing, camp leadership, and teaching the above named sports. A very interesting daily camp program is given.

Any girls who are interested in it and who did not receive such a bulletin can secure the information at the physical education department.

Cap and Scroll to Aid In W.A.A. Convention

Cap and Scroll, honorary society for upperclass women, held its regular monthly meeting and dinner at the Colombo last night.

A discussion followed on the part Cap and Scroll would take in the W.A.A. convention to be held on the campus in April. President Gwendolyn Pierson will appoint a committtee to handle arrangements for a dinner at which members of the society will be hostesses to the convention delegates.

Women's Rifle Team Loses To So. Dakota

and was defeated by a score of 490 to 472. This week the club will shoot a match with Carnegie Tech.

In several weeks a varsity team of only five women will be chosen, because of the small number who turned out for it. The chosen girls will be given circle Ns and will be entitled to purchase a rifle pin.

President Walter E. Clark left Wednesday to spend the week-end in San Francisco.

Big Break for Dreamers Hit; Bubble Bursts

Pleasant dreams of fabulous salaries, little work, and constant association with beautiful women, faded abruptly when the law took a hand and placed "Billy" Murray, self-styled musical comedy promoter, behind the bars awaiting California authorities. Two of the hardest hit dreamers were "Bushy" Graham and Elmer Mayden. Saturday was the day of awakening.

Mayden had been signed up for $80 per week and Graham for $50. The only work to be required of these two terpsichorian artists in the coming musical extravaganza was sitting around and watching chorus girls go through their paces.

Pretty dancers crowded the office of this "big-time" promoter every day begging for a chance to appear before the footlights. Mayden and Graham waxed more enthusiastic hourly. Big things were planned, including different tours of the state.

Then came the crash. A portly gentleman with the proverbial cigar and derby walked into the office Saturday morning. His statement that Murray wasn't the promoter that he claimed to be and that the police in California wanted him for other schemes that bore a striking resemblance to the one he was working on here in Reno, broke the bubble on which Graham and Mayden had been floating.

The boys may still see their names in electric signs on Broadway, but it will decidedly not be under the tutelage of Mr. Murray.

Trips Are Planned For Women's Meet Held This Spring

Two trips, one to the W.A.A. lodge and one to Virginia City, has recently been added to the tentative program of the Women's Western Conference to be held at the University of Nevada this spring.

The trip to the Galena creek lodge will be in charge of Helen Peterson, while Marjorie Blewett is chairman of the committee arranging the trip to Virginia City.

Ideas for souvenirs for the visitors have been plentifully submitted. Among these ideas are: A handbook from "Roughing It," by Mark Twain, a hand book on Virginia City, and pamphlets on Reno from the Chamber of Commerce.

Saddle and Spurs To Soon Commence

According to Marion Nichols, Saddle and Spurs manager, horseback riding will commence soon this semester, and probably after the rifle and basketball season. This sport was very successful last semester and it is hoped that more women will go out for it this season. Women interested in this sport will watch bulletin board for further announcements.

Flu Epidemic Subsides

Since the hospital has had the quarantine removed, there have been no patients confined to the hospital. The doctor is treating several cases each day at his office in the hospital, but reports that the flu epidemic has subsided to a great extent. He has issued a warning to the students to take immediate care of their colds.

Archery Season Starts Soon

Archery, the last sport for women of this year, will probably start about March 16 under the management of Ellen Olsen.

Send the Brush Home.

Class Games Called For Women Hoopsters

Frosh Doped Out As Winners When They Meet Sophs In Tourney Finals

This week class games are being played off in the women's basketball tournament. So far the freshmen are doped out to be the winners, with Nell Lozano as their captain. The upperclassmen, headed by Matilda Belmont, were defeated Tuesday afternoon in a tilt with the freshmen. Doris Shaver is the sophomore captain, and so far this team has been considered a dark horse, with good possibilities in the runner up which will be held Friday afternoon.

The big event of the women's sport season for basketball and rifle is the big feed which was held February 19 at the Centry Club. The price was 75 cents for all who had signed up for either one of these two sports.

Old Artemisia Bill Settlements Asked

Organization accounts with the 1930 Artemisia must be cleared up on or before the 1st of March in order to establish credit with this year's annual and to enable last year's staff to pay off the debt owed on the book, according to Fritz Wilson, manager. If settlements are not made by the above date a panel of the organization will not be run, as there is no assurance that payment will be made on that. To date, the following organizations have not yet paid:

Men's Glee Club
Mask and Dagger
Nu Phi Nu
Clionia
Square and Compass
Sundowners
Cosmopolitan Club
Sigma Gamma Epsilon
Normal Club
Block N

Basketball Dinner Given This Week

Amy Yarrington presided as toastmistress for the women's basketball and rifle dinner given at the Century Club Thursday night, February 19, at 6 o'clock.

Each class team composed a W.A.A. song to a popular tune and presented it. These will probably be added to the W.A.A. song book. The dinner was open to any women who have been out for basketball or rifle. The presidents of the basketball class teams are: Upperclass team, Matilda Belmon; sophomore team, Doris Shaver; freshman team, Nell Lozano. The captain of the rifle team is Amy Yarrington.

Montana has a forestry organization called the Druids.

Social Items

By ROSE MAHANA

Katherine Wright and her cousin Jack Wright, both sophomore students, are spending the week-end on the Coast attending to business.

Thetas Have Dinner Guest

Miss Edith Ruebsam was a dinner guest at the Kappa Alpha Theta house last Tuesday, night.

Sigma Phi Sigma Initiates Seven

On Saturday afternoon, February 14, Sigma Phi Sigma held formal initiation for the following men: Seaborn Caldwell, James Cazier, Roctor Fuhrman, Pat Willard, Glen Litster, Bud Beasley and Ralph Myers.

Jitney Crawl to Be Saturday Night

The Pi Beta Phi annual Crawl will be held Saturday evening at the Century Club. Raymond Hackett and his orchestra will furnish the music. The patrons and patronesses for the evening will be Professor and Mrs. William Blacker and Professor and Mrs. Paul Harwood.

Theta Presentation Tea Held Tomorrow Afternoon

The Kappa Alpha Theta sorority will give their presentation tea this Saturday at the Century Club. The following pledges will be presented to the campus: Florence Diskin, Margaret Martin, Jean McIntyre, Ermin Goodin, Edna Haave, Gladys Morris, Abagail Hackett, Virginia Wheeler, Elaine Hunter, Charlotte Hood, Madeline O'Connor, and Katherine Martin.

Tri Delts to Give Formal

Delta Delta Delta will entertain with their annual dinner dance this Friday evening at the Century Club.

Clarke, Rauzy Quietly Married in Reno

Miss Gertrude Clarke and Mr. Jean Rauzy surprised their many friends by being quietly married Saturday evening at the home of Rev. Brewster Adams, Riverside Drive. The bride has been active in the affairs of the younger social set, graduate of Reno High school, and studying at the University of Nevada for two years. She is the daughter of Mr. and Mrs. Theodore Clarke of Reno. Mr. Rauzy in 1930 graduated from the University of Nevada with high honors. He is the son of Mrs. Mary Rauzy of Salt Lake City, Utah. Following their honeymoon, the bride and groom plan to live in Reno.

DR. WARD E. TAYLOR
DR. JESSIE TAYLOR MYERS
OPTOMETRISTS
Corrective Ocular Treatments
Medico-Dental Building Eleven Arcade
Phone 3362
"Have Your Glasses Taylor Made"

EAT VELVET ICE CREAM AT THE
Chocolate Shop
The Leading Confectionery in the State
HOME MADE CANDIES ICE CREAM
HOT LUNCHES——TOASTED SANDWICHES
201 North Virginia Street

Grand Cafe
33 East Second

Ray W. Fleming Geo. A. Southworth
Free Delivery 8 a.m. to 6 p.m.
Postage Prepaid on Out of Town Orders
McCULLOUGH DRUG CO., Inc.
"Serves You Right"
PRESCRIPTION SPECIALISTS
Big Enough to Serve You - Not too big to Appreciate You
14 W. Commercial Row - Telephone 4872 - Reno, Nevada

Complete Line of
Crockery—Glassware—Paints and full line of
Quality Hardware.
Reno Mercantile Co.
Phone 3701 Corner Commercial and Sierra

Fuller's Greenhouses
Corsages Bouquets Cut Flowers
SPECIAL FLOWERS FOR THIS WEEK-END
We Deliver
Store at 228 Sierra Street
Reno, Nevada Dial 5825

THE WONDER
TWELFTH ANNIVERSARY EVENT
WONDERFUL BARGAINS
in Dresses, Hats, Coats, and Wash Frocks.
Saturday will be a real day of Bargains.
155 North Virginia Street
Reno Nevada

Riverside Bank
Commercial and Savings
George Wingfield ..... President
Newton W. Jacobs ..... Vice President
Roy J. Frisch ..... Cashier
J. M. Fuetsch ..... Assistant Cashier

Students...
Visit your collegiate Drug Store.
Wilson's Renown Chocolates in Valentine Boxes.
The famous Bogey's Candy
75c to $4.25
Wilson's Drug Co.
Prof. N. E. Wilson '91-'06
Nat Wilson '13
Tim Wilson '23
MASONIC TEMPLE BUILDING

Little Waldorf
343 N. Virginia
Phone 3682

For Quality and Service
PHONE 4421
Troy Laundry

SANDWICHES TAMALES
CRYSTAL CONFECTIONERY
Stop and Look in the Window at the New Creation
CHOCOLATE LOGS
Special This Week—Rocky Roads
215 North Virginia Street Phone 3642

Busy men—men who do things in a big way—who keep their appointments to the minute—who demand of a timepiece absolute accuracy and dependability—invariably express their preference for an Elgin, America's most popular timepiece.
A fine 15 jewel Elgin movement with luminous dot dial and hands, fitted in a 14 karat white gold filled case with white gold filled mesh band...$50.00
Other ELGINS $15 to $650.
R. HERZ & BRO. Inc.
Jewelers
237 Virginia Street Reno, Nev.

The Royal Portable Typewriter easily qualifies as the ideal Christmas gift for the whole family—it is sturdy, handy and beautiful. Everyone will use it daily. Convenient monthly payments if desired.
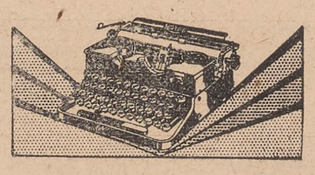
Harry's Business Machines
120 West Second Street Phone 6381

California Market
355 North Virginia Street Dial 4801

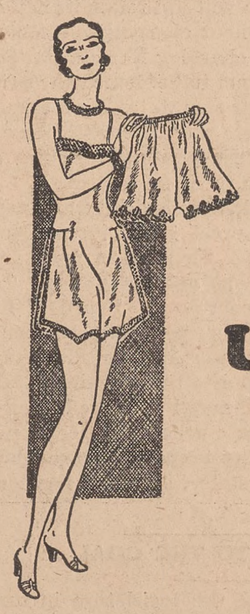
Never before such a low price for such fine quality!
Pure Dye Silk Underwear
that will wash perfectly!
98c
You know how unusual it is to find pure dye silk used in underwear at anywhere near this low price . . . and these garments are so carefully made . . . so smartly lace-trimmed . . . that even the most knowing shopper would expect them to be much higher priced. But here they are . . . chemises—panties—steps-ins—dance sets. Hurry in to see them . . . you'll find yourself going home with a season's supply—and your purse will hardly realize you've been shopping!
J.C.PENNEY CO. INC.
"Reno's Busiest Store"

The U. of N. Sagebrush

Published by the A. S. U. N.—Founded October 19, 1893

Official publication of the Associated Students of the University of Nevada, at Reno. Published at 4 p. m. every Friday of the college year.

Address Box 9205, University Station, Reno, Nevada
Subscription Rates: For mailing 75c the semester, $1.50 the year.
Single copies 5c. Advertising rates upon application.

EDITOR.....HARVEY DONDERO
Assistant Editor.....Joe Jackson
Telephones—Office 7263 - Residence 7702

DEPARTMENTAL EDITORS
News Editor.....Margaret Ede
Women's Editor.....Lois Carman
Night Editor.....Howard Sheerin
Sports Editor.....Ken Johnson

JUNIOR EDITORS
Lucie King, Margaret Fuller, Frances Armbruster, Kathryn McCormack.

REPORTERS
Blanche Lucas, Katherine Wright, Blanche Cosby, Dorothy Rose, Charlotte Hood, Howard Umber, Ina Johnson, Al Seeliger, Florence Hamlin, Helen Jenkins, Ned Morehouse, Gladys Morris, Bernadine Cupit, Darrell Reed, Andy Walker, Merle Atcheson, Ted Moore, Julia Baldini, Marion Jones, Margaret Rawson, Myra Sauer, Jean Sauer, Parnell Balthasar, Ethel Hanson, Frank Walters, Hannah Peterson, Francis Smith, Mary McCulloch, Jack Williams, Holyce Scruggs, Nevada Solari, Elizabeth Carpenter, and Hazel Davis.

BUSINESS MANAGER.....NICK BASTA
Telephones—Office 7263 - Residence 5621

JUNIOR MANAGERS
Bob Merriman, Dwight Leavitt, John Winters

SALES STAFF
Adelyn Rotholtz, Chris Gansberg, Kistler Rivers, Harvey Vonsild, Charles Koerner, Grey Eckley, Leon Nannini, Lowell Russell, Marion Stone.

DON'T CHARGE NEVADANS TUITION

A bill now before the legislature of the State of Nevada, if passed, will empower the Board of Regents to charge tuition to Nevada students the same as is charged the non-resident students. The bill as it stands will call for a tuition charge from every student who registers from Nevada, whether he or his parents have been residents of the state for fifty years or two months.

It is said that the bill may be amended before it is passed to include only those students who have been residents of the state for six months, no matter where their parents reside. The present law allows out of state students to escape the tuition charge if they have been residents for six months or more.

However, if the bill is not amended so that it aims directly at students who have a short residence and excludes true Nevada residents from paying the tuition charge, it is unfair in itself. Nevada taxpayers who for a great many years have been paying taxes for the support of the state university will be confronted with the heavy tuition charge when their children become of college age. The Humboldt Star in an editorial says, "the fees will work no hardship on a resident of this state, for it will be but a very small fraction of university expenses anyway." However, the tuition fee for four years will amount to almost one third of the actual amount which is set as a fair expense for any student attending the University.

The Star also says that taxpayers of this state have to foot the bills for those students who attend with such short residence qualifications. Why should taxpayers of the State of Nevada and their children of college age be forced to pay for an apparently lax practice of allowing short student residences? Judging from the number of cases it seems to have been a simple matter to get out of the tuition charge by faking residences if the student spent the summer with an uncle in Podunk, or worked on a road way out at Fleebite, where no one is apt to check on the veracity of such statements.

If tuition fees are charged to Nevada students it will not be long before the majority of those who can afford it will seek knowledge at larger institutions at approximately the same expense. And if necessary to raise more money for the maintenance of the University of Nevada there is a possibility in raising the tuition charge now made of non-residents. It will not be long before limitations will have to be made on enrollment and raising the tuition charge for out of state students will lessen to some degree the yearly influx from other states. Thus the University of Nevada will still retain its native population and be able to exist without charging residents tuition.

Aside from these things, charging Nevada students tuition will force a great many of them to be denied the privileges of a college education within their own state. A great many of the students who are working their way through college this year are residents of the State of Nevada and an extra charge of tuition will make it impossible for them to attend.

Thus the bill as presented to the legislature, if passed without amendments, will work great hardships on Nevada students and will force residents of the state to pay a double duty for the education of their sons and daughters. If the bill is interpreted to give the power to the Board of Regents of charging tuition to those students who have become residents of the state for the purpose of escaping the tuition charge now levied, the bill will be of value to the University. But if it is construed to mean that tuition may be charged to any students from Nevada, it will be doing a great injustice to native born Nevada students and the many taxpayers upon whom the responsibility of supporting a state institution has long been a joy.

ONWARD TO THE GOAL

The generous gesture of the legislature in turning over the State Historical Society building lock, stock and barrel to the A.S.U.N. for use as a Student Union will be greatly appreciated by the student body in general.

With the historical building in its possession the student body has made a long stride forward towards realizing the goal set for it years ago in obtaining some centrally located spot for students to congregate and for work to be done. Adequate redecorating will help the building to serve this purpose for some time.

But Nevada students should not allow their ambition to rest on this one building. To do this and lose sight of the Students Union building of the future would be fatal. At the present time but a house of dreams, the building grows yearly as contributions are made by service organizations.

These contributions must be kept up, and added to, so that when the time comes to move from the building of tomorrow, the moving will all be in the direction of the building of the day-after tomorrow—A Union Building built BY the students and for the general needs OF the students of the University of Nevada.

MUD BALLS

The latest campus romance: Jack Wardell and Clara Cornell Tomlin exchange valentines. This budding love match comes with unexpected pleasure, as little dirt which would not be censorable appears at this time. Wonder what the tall, dark, handsome gentleman whom Happy carried around all last semester would do about this? The match must have been responsible for Happy's refusing the join the striking Gow house workers last night.

Budding romances usually wait until spring to burst forth, but apparently Happy and her little Jack are so love-blind that they don't know ice from dishwater. As for the other romances, they are coming along nicely. Clark, after a desperate battle with Knowles, appears to be in the lead for the affections of Mr. O'Hara, and the Francis-Frances Smith love boat sails on serenely, while Epperson and Johns, after severe battles, are just smouldering. C. Hawkins took Sheerin to the Gamma Phi dance the other night, and it appears as if the old match between these two, which burned to the last dying embers last year, has been revived. With Adamson preparing to leave town to learn how to fly, there will be much leeway with many of the women, and if Fred Wilson, the other Great Lover, would go away someplace, the old home guard might be able to do itself some good, both on the campus and down in the Colony.

The 16 students who went up before the Students Affairs committee last Tuesday afternoon were kind enough to inscribe their names on the blackboard in Prof. Charley's math room and give much room for gossip. Campus leaders and young men and women just coming into prominence were among those listed. The News Bureau office pup was reported as having been much perturbed, but an I-DON'T-CARE attitude was prevalent.

Since Merryland closed the other night, the Pi Phi Jitney Crawl should be a howling success. These dime-dances have been popular for some time, and the dirt racers are expected to turn out in big force, with a double cause. Those who attend will be able to enjoy an evening of good clean fun, and in addition will be helping the little "we are the Pi Phis, the Pi Phi girls are we" to build their new home.

Hartung was seen staggering down the steps of the Willows last Saturday night. From all reports, it was very warm inside, and the graduate manager was overcome. Even the little white pasteboard which he went to so much trouble to obtain didn't help him much after the flames got after him.

And now comes the list that all men students have waited for all year—those co-eds that are green pea specialists—Elsie Kibbee, Mary Ruth Seamon, Louise Gastanega, Dorothy Johns, Peggy Craft, Echo Morgan, and Marion Severinghouse. More to follow next week.

Buster Johnson has changed his tactics, from all reports. Instead of phonograph records, Buster says it with flowers, judging from the quantities of red roses, violets, and sweet peas that bombard Mae Vuich daily. Oh, to be able to understand the language of flowers!

AT THE THEATRES

GRANADA

The Chinese Bungalow—

Feb. 26. One night only.
A stage play of "The Chinese Bungalow," Walker Whiteside in an exotic fantasy of the Far East. One of the most successful dramas from London and New York.

ROXIE

Extravagance—

Feb. 20.
With Lloyd Hughes, June Collyer, and Owen Moore. A drama of modern women who have luxuries their husbands can't afford.

Hook, Line and Sinker—

Feb. 21, 22, 23, 25, 25, 26—Saturday, Sunday, Monday, Tuesday, Wednesday, and Thursday.
With Bert Wheeler, Robert Woolsey, and Dorothy Lee. A riot of snappy, side-splitting comedy of "gang war" in an old hotel of the elite of New York.

MAJESTIC

Morocco—

Feb. 20, 21—Friday and Saturday.
With Marlene Dietrich, Gary Cooper, and Adolph Menjou. A man in the Foreign Legion, to forget his past, meets an alluring woman from nowhere in colorful Morocco.

The Right To Love—

Feb. 22, 23, 24—Sunday, Monday and Tuesday.
With Ruth Chatterton and Paul Lucas. A dual role, created by Miss Chatterton, form a touching drama of two women who gave all they had for the right to love.

Paid—

Feb. 25, 26, 27, 28 — Wednesday, Thursday, Friday and Saturday.
With Joan Crawford and Robert Montgomery. A girl, unjustly sent to prison, is freed and vows to "get event." A very thrilling and entertaining picture.

WIGWAM

The Truth About Youth—

Feb. 22, 23—Sunday and Monday.
With Conway Tearle, Loretta Young, Myrna Loy and David Manners. A great battle of love against a girl who knows her "it" and uses it to get her man.

Madam Satan—

Feb. 24, 25, 26—Tuesday, Wednesday and Thursday.
With Kay Johnson, Reginald Denny and Lillian Roth. The most spectacular drama of married life to be filmed.

Out of Bounds

POLITICS WILL soon start buzzing. Combines are slowly being shaped for the annual dirt-slinging, throat-cutting wild-eyed student body elections. Rumors are heard from all side about who is going to run and for what. The race for president is fairly well decided but the contenders for the other offices for the most part still hang in the balance. Combines, according to hearsay, will run practically the same as they did last year with a few changes, and with some organizations still hanging in the balance undecided as to what to do as a result of several reported "jukings" received under the present combine administration. Although the combines will run practically the same in regard to the number of houses, there is said to be a great difference this year in the number of members which each house has now. That may tell the tale in the election.

QUEENING IN THE library by freshmen is becoming an established tradition at Nevada. It is the remnant of an age old tradition prohibiting queening anywhere on the campus. When that tradition was abolished last year, the one about queening in the library was wisely substituted. Talking in the library has been a problem for quite a time and this is one way of preventing it. In view of the fact that freshmen may queen on the campus at any time it is unnecessary for them to do their talking and visiting in the library. Thus the rule makes for more quiet and a more peaceful attitude for those who go there to study. However, the greatest number of offenders are upperclassmen and the problem is to keep them from talking and visiting and disrupting the peace of the library.

THREE STUDENTS HAVE had their student body privileges revoked because they failed to apologize for violating sacred Nevada traditions. Rather a drastic method to use in conforming men and women to standards set up for their own benefit, but if people are so reluctant to make amends for their faults they should be brought to earth in some manner. They have violated student body privileges, prized possessions of Nevadans, and have refused to recognize their errors; thus it is proper that they be refused the privilege to take part in Student Body affairs, and to seek enjoyment from student body activities.

The old familiar cry—Pst! I'll meet you at 3:45. The puzzle is—where?? Figure it out for yourself.

POETRY—WHAT!

LIFE'S A JOKE

Life's a joke—the biggest I have seen,
It's even funny when it's mean.
Some folks fuss and groan around
And say the world is torture bound,
But as for me, I must confess,
It's all a joke, no more, no less.
The more I laugh, the more I see
That actually amuses me.
Life isn't a tragedy unless we make it so,
Let's look for fun instead of woe.
This world was made for our benefit,
So let's enjoy the best of it.
Things might be better, but they could be worse,
We're not dead yet and we don't need a hearse.
Let's laugh a hundred times a day,
It will do us good upon the way;
'Cause life's a joke, you might as well smile
Or better still, just laugh for a while,
—THE LONE WOLF.

Freshman students at Moravian College and Seminary of Women, Bethlehem, Pa., must wear fingerless gloves, carry animal crackers; no less than five books (in a bucket), umbrellas, use no make-up; and be able to recite the alma mater forward and backwards at all times, says the Daily Trojan.

A son of a psychology professor of Yale has been requested to leave Harvard because he is said to have thrown grapefruit at Rudy Vallee when the latter was singing, "Oh Give Me Something to Remember You By" in a Boston theatre.

Patronize Advertisers.

Sageless Brush

We've picked out an ideal man this week. Plenty of suggestions came in, and after summing them all up; here's the result; He would have:

Johnny Griffin's physique and athletic ability,
Fritz Wilson's height,
John Mariani's hair,
Bish Leonard's eyes,
Hank Hannibal's nose,
Bruce Thompson's school girl complexion—the skin you love to touch,
Oscar Frietag's teeth,
Curly Ben Johnson's mouth,
Bing Crosby's dimples,
Jack Walther's ability to blush,
Hank Rampoldi's grin,
Walter Wilson's amiability,
Ray Rackett's walk,
Bill Ligon's friendliness and personality,
Rigsby's "appeal" for the Colony,
Howie Arthur's dancing ability,
Walt Clark's poise,
Phil Mann's vivacity,
Byron O'Hara's dramatic ability,
Speed Weaver's sportsmanship,
Al Davis' democracy,
Gordon Kleinpeter's ability to wear clothes,
Claude Winder's brains,
Bill Woodburn's way with the co-eds.

But then if any student had all these features, this campus wouldn't hold him. But then wouldn't he be a picture? Co-eds, please line up for the first date.

Students under eighteen years of age are not allowed on the streets after 9 p.m. at the University of Omaha.

ROXIE
Mainee Daily 2:30 P. M.
Continuous Sunday 1:30 to 11 P. M.
GIRLS—IS THY NAME EXTRAVAGANCE?
Is a woman extravagant if she wears $100,000 worth of Clothes?
PLAYING THE LAST TIME TODAY
"EXTRAVAGANCE"
When Is a Wife Cheating?
Wifie bought a costly sable coat with money she didn't get from hubby!
Hubby called her a cheat? Was he right?
JUNE COLLYER :-: LLOYD HUGHES
OWEN MOORE :-: DOROTHY CHRISTY
STARTS TOMORROW, FEB. 21st FOR ONE WEEK
Bert Wheeler and Robert Woolsey
in
"HOOK, LINE, AND SINKER"
Two Nuts who go wild in this picture.
WE . LIKE . THE . U. OF N. . SAGEBRUSH

ECONOMY DRUG CO.
A Cut Rate Drug Store
We Sell
Pig 'n Whistle Candies
The Lowest Prices
Corner Sierra and 2d Sts.

GRANADA THEATRE
Thursday Night, Feb. 26th.
Coming to Reno direct from KINGSBURY HALL, UNIVERSITY OF UTAH, SALT LAKE CITY. Enroute to the Columbia Theatre in San Francisco.
IN PERSON - NOT A MOTION PICTURE!
WALKER WHITESIDE
TRANS-CONTINENTAL TOUR IN THE LONDON SUCCESS
"THE CHINESE BUNGALOW"
A ROMANCE OF THE MALAY STATES
DISTINGUISHED SUPPORTING COMPANY
PRICES Main Floor and 5 Rows Balcony $2.00 - Next 8 rows Balcony $1.50. Last rows $1.00.
THRILLING BEYOND EXPRESSION

AT RENO'S LEADING THEATRES
BOB RAY, Manager

NOW MAJESTIC NOW
GARY COOPER—MARLENE DIETRICH in
"MOROCCO"
A drama of the Foreign Legion—beautiful in its setting—supreme in its acting.

SUNDAY—MONDAY—TUESDAY
RUTH CHATTERTON—PAUL LUCAS in
"THE RIGHT TO LOVE"
A Dramatic Revelation.

Now GRANADA Now
NANCY CARROLL—CHARLES BUDDY ROGERS in
"FOLLOW THRU"
Golf, girls, giggles, and a glorious romance.

Now WIGWAM Now
GRAHAM McNAMEE in
"WHITE HELL OF PITZ PALU"
White hot romance against the icy bosom of the world's most perilous mountain.

SUNDAY—MONDAY
LORETTA YOUNG—CONWAY TEARLE in
"TRUTH ABOUT YOUTH"
Gambling with the future—forgetting the past—strong—vibrant—dramatic!

TUESDAY—WEDNESDAY—THURSDAY
KAY JOHNSON—REGINALD DENNY in
"MADAM SATAN"
The most modern and spectacular drama of married life.

STEPPING INTO A MODERN WORLD

Nothing small about this work

Reaching out to the far corners of the earth for raw materials of telephone apparatus, is a Western Electric function in the Bell System.

To assure adequate sources of supply, men engaged in this work of mass purchasing continually search the entire globe. To buy wisely, they study all factors affecting prices—economic and labor conditions, transportation facilities, freight rates—on a world-wide scale. Each year their purchases, worth many millions of dollars, include such diverse products as platinum from Russia, mica from India, asphalt from Venezuela, flax from Belgium and France.

All in all, a vast and fascinating task. For men of keen business judgment, *the opportunity is there!*

BELL SYSTEM

A NATION-WIDE SYSTEM OF INTER-CONNECTING TELEPHONES

'BRUSH SPORTS

Gaels, Wolves To Battle Out Long Standing Rivalry

Hopes Held That Bledsoe Will Return to Old Time Form

SQUAD IS WEAKENED

Game will Determine Nevada's Place Among Teams Of Coast

Basketball rivalry, growing out of an inaugural game played back in 1920, flares up with a vengeance at the University gymnasium tonight and tomorrow in a non-conference series featuring the St. Mary's Gaels and the Nevada Wolf Pack.

The basketball series between St. Mary's and Nevada should determine for sure Nevada's status in comparison with other Coast teams, for the Gaels are rated among the outstanding quintets in the West.

Although still weakened by the loss of Captain Joe DeReemer, the Pack are determined to come back fighting and give the boys from Moraga a stiff battle in both games.

Injuries Hamper

Coach Doc Martie has been hampered all season by injuries and other setbacks, but has developed a new combination from his reserve and regulars which have high hopes of repeating by winning this series in the same fashion that they handed the Fresno Bulldogs a drubbing two weeks ago.

This combination is composed of Speed Weaver at center, Griffin and Fulmis, guards; Bledsoe and Dakin at forward. These men have been working together, Fulmis alternating with Bob Bankofier, to make a rangy team capable of making good use of the Martie system.

Hopes In Bledsoe

Dakin, forward, and Weaver, center, are Nevada's offensive hopes for the series, but Bledsoe, star of the earlier games, is expected to return to his old time form.

In comparing the two teams, Nevada and St. Mary's, it can be said that the Pack has a slight edge in the one team that they both have played, Nevada having beaten California by one point, while St. Marys lost to the Bears by one point. It must also be remembered however, that since that victory over California the Pack has taken a big slump due to a great many unfortunate happenings.

Reno In Lead As Tournament Date Is Set For March

Ely, Winnemucca Top Cage Teams in other Districts; Wins Over Saturday

With but two weeks of play left in the Nevada Interscholastic League before the state tournament, Ely, Winnemucca and Reno are found at the top of their respective divisions.

Reno won a hard fought contest from Lovelock at Lovelock, with a close score of 31 to 28. Time after time "Dinny" Hill, Reno forward, penetrated the Lovelock defense, making spectacular one-handed shots to keep his team in the lead. As the smoke af battle died away Hill of Reno and Hansen of Lovelock were tied for high point man.

Winnemucca Wins

In Winnemucca Saturday night the Humboldt county lads defeated the strong Elko quintet in a three minute extra period to the tune of 26 to 28. Gingery of Winnemucca contributed half of his team's points, while Mikelson starred for the losers.

Sparks defeated Fallon in a rather one-sided victory last Friday, while on Saturday they defeated the strong Stewart Indians in a fast and interesting game. Virginia City also defeated the Stewart lads in a close contest last week-end.

Ely Defeats Winnemucca

Thursday the Winnemucca lads traveled to Ely and met defeat at the hands of last year's champs in a close and thrilling game. Pintar, Ely's outstanding player, was the star of the contest. Beel of Winnemucca accounted for most of his team's points.

Basketball Tourney Fund Count Asked Of Grad. Manager

At a meeting of Finance Control which was held Tuesday evening the following dicisions were made. A loan was made to the Sagebrush to pay for cuts. A grant of sixty per cent of the Sagebrush funds less a loan made last semester and the money used for the publications dance will be available for the use of the business manager of the Sagebrush during the next semester.

Sagers Given Money

Clayton Byer, chairman of the publications board, gave permission to withdraw $130 from the current funds of the three publications. A loan of $100 was extended to the Sagers as a final settlement on their debt of last semester with the provision that the money be returned from funds taken in from the dances and entertainments given by the Sagers.

It was proposed that the contract for the football coach be drawn up immediately. It was also decided at the meeting that the graduate manager check the basketball tournament returns. Finance Control sanctioned payment for the oil used in heating the training quarters.

A discussion of the proposed changes in the A.S.U.N. constitution was also held. Professor Thompson was appointed to draw up the duties of the graduate manager and the Finance Control committee. These will be contained in the by-laws of the Finance Control.

Prep-School Hoop Tournament Plans Made By Block N

Twenty-five Teams to Compete For State Championship March 4, 5, 6, and 7

With little more than a week and a half remaining before the Block N interscholastic basketball tournament, March 4, 5, 6, and 7, state high school teams are playing their final conference games in the coming two week-ends. Coaches all over Nevada are whipping their quintets into form for the real test. The Block N Society has invited every team in the state, twenty-five in all, to attend the tourney and compete for the championship cup that Ely carried back to White Pine county last year.

Although it is expected that some state high schools will not send teams this year, none have notified the Block N Society that they will not participate. The Block N will pay traveling expenses and arrange meals at the University dining hall for nine men and a coach from each school. The fraternities and Lincoln Hall have agreed to house the contestants.

A consolation tournament will be sponsored for the benefit of teams eliminated in the first round of play. As in former years a free throw contest will be held on Saturday morning, March 7, one contestant from each team being eligible.

It looks as though the hoop tourney is going to be a series of real battles with western Nevada banking on Reno to bring the cup back after its year's sojourn with the Bobcats. The Ely quintet is very much in the game to have "White Pine County High School" engraved on the cup for the second consecutive time. The Bobcats are high rankers in eastern Nevada.

Reno Undefeated

Although the Reno high aggregation has played some poor games during the past season, it stands undefeated. Coach Herb Foster did away with some of his old basketball tactics and has changed to a man to man system that should be clicking perfectly by tournament time. There are other teams in this section that may present a real threat for championship honors. Lovelock showed up fine last week against Reno in a game of fast and clever basketball, which Reno won by the slim margin of three points, 31 to 28. Hill of Reno and Hansen of Lovelock show promise of being leading scorers in the big contest.

The east and south will be represented by teams that are stronger than ever before. Winnemucca showed up strong in her own territory but was defeated by Ely last week 28 to 30 in a game that was a real scrap from beginning to end. Bob Gingery has been Winnemucca's mainstay all season, scoring high in every game. Elko ranks close enough to Winnemucca to make the Humboldt boys play ball. The winged warriors nosed out a 28 to 26 victory over Elko in a game that went an extra period.

Bunkerville Weaker

Bunkerville has taken several teams, including Ely, on the home floor, but it hasn't held up consistently in outside games. Tonopah, state championship holders two years ago, seems to be fairly out of the running as far as first rating is concerned.

Sparks and Virginia City have not played consistently this season, although they have each won several games. Virginia won six games out of twelve, displaying a brand of ball against Stewart last week that is characteristic of the aggregation it sent into the finals last year. Sparks has won seven games out of ten, walking away with Fallon 31 to 15 in the last one. Sbragia is the railroader's leading basket man.

Several former University of Nevada athletes are coaching interscholastic teams: Herb Foster, Reno; Al Lowry, Winnemucca; Bill Saule, Carlin; Granville Leavit, Wellington; Tip Whitehead, Fernley, and Bozo Watson, Yerington, have all seen service for Nevada. Ely's championship team was developed in one year by Coach Van derMeer, who is putting in his second season with the Bobcats this year.

There are no cinches to win. The tournament will be real warfare, with every game a battle worth seeing.

FOUR HOOPSTERS

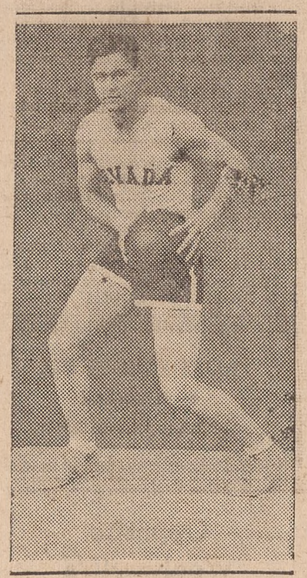

Two Wolves and two Gaels who are meeting on the University of Nevada basketball floor tonight and tomorrow night. In the upper left hand corner is John Griffin, stellar Nevada guard; to the left is Elmer Preston, St. Mary's guard. Lower left is Captain "Toby" Hunt of the Gaels, and next to him is Jud Dakin, who will start for Nevada.

J. Lawlor Among Tryees for "Seals"

Sixty-five hale and hearty young men moved into Monterey, California, last Sunday as the first contingent of the San Francisco Seals' training camp for the 1931 season. These men represent the recruits for the coming baseball season, and among them is Jake Lawlor, former University of Nevada star athlete.

Lawlor is an aspirant for the position of catcher and is trying out along with nine other "finds" that were signed for the spring period of training.

Played at Nevada

While attending the University of Nevada Lawlor was a member of the football and basketball team for four years, and captained the basketball team during his third year. He graduated with the class of 1930. During the 1930 football season, Lawlor acted as an assistant to Coach Philbrook.

Every merchant in Reno is represented in these columns—back them.

Flood Control Article Is Asked of Stewart

Alvin Johnson, assistant editor of the Encyclopedia of the Social Sciences, has written to Dean Stewart of the College of Agriculture, asking him to write for the encyclopedia an article on floods and flood control. This article will be handled in a prescribed manner, but Dean Stewart will shape the material in the way he thinks best.

The manuscript will be sent to Mr. Johnson some time before May 1st of this year.

Thirty-five Game Schedule Set For Diamond Greeks

New Baseball Adopted for Play By Interfraternity Council In Meeting Last Monday

Baseball was the topic of conversation at the Interfraternity Council meeting Monday afternoon. The adoption of the new national league cork center baseball for this year's play together with the decision to play a 25 game league schedule were the high lights of the meeting.

Each fraternity agreed to buy a dozen and a half baseballs, making a total of twelve dozen balls to be purchased in one lot from A. G. Spalding. By so doing a big reduction in price was obtained. The purchase of the balls together with the adoption of the 35 game schedule, provides the basis for the offering of a $75 silver trophy by A. G. Spalding to the winner of the league.

Art Graham in Charge

Arthur Brewster is making arrangements to draw up the schedule, which will be released next week. The number of teams in the league will be decided some time this week. At the present time it is rather doubtful whether the Independents and Lincoln Hall will enter the league. There was talk of these two groups combining into one team, but Wallace White, president of the Interfraternity Council, after conferring with Doc Martie, announced that each group must enter a team in the league or otherwise drop out.

The league will be a round robin, and consist of two brackets. Play will begin either March 15th or 16th, and continue until May 2nd or 3rd. It is likely that the final game of the three game series played between the winners of the two brackets will be played on Sunday at the new ball park on the Sparks road. The other games will be played on the university field, just east of the new Science building.

Will Phi Sigs Win?

Interest in the new league is running high, and consequently a better brand of baseball is expected this year than ever before. It is rumored that the Phi Sigs are already preparing a suitable place for the trophy on their mantle piece. They have a veteran team, having lost only one player from last year's team and acquired a lot of new talent. However, the other fraternities are only smiling and assuming the position of the under dog, admitting that it is sometimes hard to predict the result of ball games.

According to a ruling of the sophomore co-eds, the 75 entering freshman women of the Business School in City College, New York, are prohibited from wearing lipstick, jewelry or similar refinements. They are also ordered to wear bows of lavender and black ribbon on their left shoulders for six weeks, and must know every college song and cheer.

Strong Gael Team Meets Wolf Pack

Outstanding Players Appear on Local Court, Showing Aggressiveness

The St. Mary's varsity basketball team, which is to play Nevada here Friday and Saturday, has a very good record for this season. The team is made up of veterans, each of whom have some outstanding ability which helps to make an unusual team.

Edward Hunt, the captain, plays the guard position and is noted for his aggressiveness. He is the outstanding man of the team and has an advantage of being six feet one in height and weighing 195 pounds.

Len Callan has the distinction of being one of the smallest forwards in the entire section, being 5 feet 7 inches in height. He has been high point man in every game this year.

Hal Johnson, Callan's running mate, is five feet 11 inches in height and weighs 173 pounds. He is considered the best floor man of the team.

Elmer Preston, guard, measures 5 feet 11 inches and weighs 170 pounds. He is a great dribbler and is the key man of the team on the offensive.

Player Good on Fouls

Charles Baird, center, is 5 feet 11 inches tall and scales 165 pounds. He is a good jumper, an aggressive player, and is considered "dead' on foul shots.

Besides these first string men, the St. Mary's squad has a number of substitutes well qualified in speed and basket shooting to replace the leading varsity five.

Watch Nevada Win.

Robinson Defeats Many Entrants In L.A. Century Sprint

Representing the Los Angeles Athletic Club in their first track meet of the 1931 season, Kenneth Robinson, former Nevada sprint ace, won both dashes, reeling off the 100 in 9.8 seconds to beat Ivan Belman of Occidental College.

His time was remarkable considering the heavy track, many authorities are of the opinion that had the race been run on firm, dry territory, Robinson's time would have been 9.4 seconds. He won the 220 dash in 22.4 seconds.

Captain of Track Here

Robinson was captain of the 1930 Nevada track team, winning all of his races except the 100 yard dash for the Far Western conference championship, when he was nosed out by Loveridge of Pacific. He won the 220 yard event at the conference meet.

Send the Brush Home.

LEE COX
Service Station
Tire Repairing, Oil Changing, Greasing
Cor. S. Virginia - Court Sts.
Phone 7871
Reno Nevada

Commercial HARDWARE CO.
Phone 3134

CENTRAL TAXI
PHONE 4181 PHONE
Stand Opposite Golden Hotel
Formerly 9 Taxi
SEDAN SERVICE—DAY AND NIGHT

COMPLIMENTS OF
RENO SPORTING GOODS
Largest in the State 257 North Virginia Street

STAR TAXI
Dial 3171 Dial
244 Sierra Street
24-Hour Service

HAVE YOU DANCED at the
New Wintergarden
to the snappiest music in town?
Bill Zimmerman
and
His 8 Brunswick Artists
Tonite Is College Nite
$1.00 per Couple
Special Dancing Contest

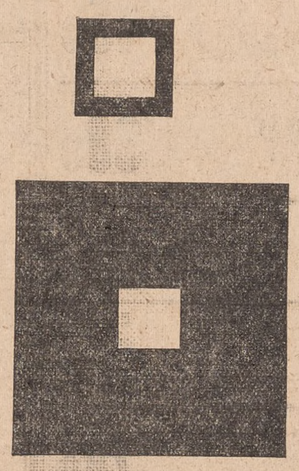

?

Which is the larger of these two white squares? Don't trust to your eyesight alone.

YOUR EYES MAY FOOL YOU BUT YOUR TASTE *tells the Truth!*

MILDER...AND BETTER TASTE

They Satisfy

© 1931, Liggett & Myers Tobacco Co.

Hoover Dam is Lecture Subject

Series of Five Discussions Are Held Before Students During Semester

A series of five discussions about the Hoover Dam, commonly known as the Boulder Dam, will be presented by the University of Nevada Faculty Science Club during the remainder of the present semester.

Geologist First

Alfred M. Smith, class of 1900, who is the geologist for the Southern Pacific railroad, will lead the first discussion, on February 26, with a detailed report upon the flooding of the Imperial Valley during Roosevelt's administration, and will stress the necessity for the construction of the Hoover Dam. He will also discuss the effect the dam will have on the Colorado river.

Dr. J. C. Jones of the geology department of the University of Nevada, will explain the geology in the vicinity of the dam.

On March 12, Professor H. P. Boardman, head of the Civil Engineering department, will lead the discussion, and will present the big problems of construction and outline the methods to be pursued. S. G. Palmer, head of the electrical department, will speak on the installation for and the generation of hydroelectric power from the dam.

Creel to Speak

The benefits to apriculture, which will be derived from the dam, will be discussed by Cecil W. Creel, director of the Agricultural Extension Service of the University of Nevada, on March 26. John A. Fulton, director of the Mackay School of Mines, will speak on the benefits to Nevada industries from the low cost of electric power.

George W. Malone, state engineer for Nevada, will explain, on April 9, the political problems connected with the project as a whole.

These discussion will take place at the meetings of the Faculty Science club on every second Thursday afternoon at 4 o'clock, and those interested in hearing the discussions on the problems of the Hoover dam are cordially invited to attend the meetings.

Baby Son is Born to Former Nevada Gold Medal Student

A son was born to Lieutenant and Mrs. William Organ of San Diego, California. Mrs. Organ was formerly Miss Alice L. Norcross, daughter of Mr. and Mrs. C. A. Norcross of Reno, and a Pi Beta Phi at the University, graduating in 1925 as the gold medal honor student.

Cahlan, '20, Visits Campus

A. E. Cahlan, graduate of the University of Nevada with the class of 1920 and former busines manager of the Sagebrush, spent the day in Reno last Tuesday.

As State Commander of the American Legion, he addressed a gathering of the Reno Post of the Legion on Tuesday evening.

Press Ball Notice

Bids to the Press Ball, formerly the Mardi Gras, which will be held next Saturday night, February 28, will be given out to all staff members of the three publications and the News Bureau next Tuesday afternoon, February 24, at the Sagebrush office, between the hours of 1:30 and 4.

All members of the staffs are requested to call at that time for the bids. Students who are working on more than one of the publications will receive one bid for all. Bids are not transferable and must be presented at the door for entrance.

Immediate Return of Seniors' Artemisia Questionnaires Asked

In order to accomplish further work on the senior panel of the Artemisia it is imperative that the following seniors turn in their questionnaires this week. They are to be turned into the editor of the Artemisia or to the presidents of the organizations to which they belong:

Josephine Arlang
Blanche Armstrong
Ted Brown
Ernest Clays
Mae Denevi
Jane Eaton
Fred Fader
Anna Jensen
Helen Jenkins
Florence Kilgore
Carlton King
Marjorie Ligon
Natalie Lippman
Wesley Martin
Marguerite McNeil
Edwin Michal
Mrs. Frank Morrill
Frank Powers
Gerald Reddy
Lestenna Regan
Delbert Rey
Lucille Stone
George Stokel
Frank Stewart
Anna Thacker Stuart
Jack Thurston
Mrs. M. J. Webster
Bill Woodburn

Ray Hackett Ill With Flu

Haymond Hacket, a junior at the University, has been confined to his home for the past week with a severe case of flu. From all reports he is on the road to recovery and will be able to resume his studies next week.

Back the Boxers.

Seniors Discuss Picnic, Senior Week At Meeting

At the senior class meeting on Wednesday Dean Haseman discussed with the members the plans for the prospective senior picnic. No definite conclusions were reached. A committee, consisting of George Vargas, chairman; Marvin Humphrey, Dorothy Grover, Jean Hughes, Jim Henrichs and Elizabeth Johnstone, were appointed to take care of Senior Week activities.

All seniors are urged to attend the next meeting, which will be held in the next week or two, for the purpose of discussing this and other important business.

News Bureau Sends State Wide Stories

The News Bureau, under the direction of Julian Epperson, has been busy the past week sending out news dispatches to the state papers and Coast papers.

Persons interested in News Bureau work may report to the staff office Tuesday and Wednesday afternoons from 1 to 4 o'clock.

Dean Hall Leaves For Educational Convention

Dean John W. Hall left Wednesday night for Detroit, Michigan, where he will attend the superintendents' convention of National Education Association. At the same time he will visit the conventions of leaders in education all over the United States. Dean Hall will be gone about ten days.

This superintendents' convention is one of the two large national conventions of N.E.A.

Announcements

The Constitution Revision Committee wishes to announce that anyone having suggestions, additions, or changes to be made in the new constitution should report them to Prof. Paul Harwood during the coming week.

There will be a Y.W.C.A. meeting Wednesday at 4 o'clock in Manzanita. There will be nominations for next semester's officers.

Anyone interested in going to Asilomar this summer, either as Y.W.C.A. delegate or a "stuckup," see Elizabeth Johnstone or Marjorie Blewett. Only a few girls have signed up for this, and the delegates are to be chosen next week.

There is a black coat which was left in one of the upstairs rooms of the Aggie building, in Miss Reogon's office. A pair of fur lined gloves were also left in the building. The persons to whom these objects belong will please call at the above mentioned place and get them.

There will be a meeting of the Crucible Club Wednesday, February 25, at 7 o'clock P. M. in the Mackay School of Mines building. The purpose of the meeting is to discuss the club dinner which will be held shortly. All members be present. Refreshments will be served after the meeting.

Lost—In Mr. Webster's Economics room in the Ed. building—a red economics book by Ely. Please return to Lois Carman. Phone 7624.

Superintendent Job Given 'Bozo' Watson

Archie A. "Bozo" Watson, a business graduate of the University of Nevada with the class of 1928, was selected as superintendent of the Yerington union schools at a meeting of the board of education last week. The former superintendent, F. P. McCall, has resigned.

While attending the University Watson was very active in various sports. He was secretary and treasurer of the Block N Society, varsity basketball captain, as well as being on the track team.

Since his graduation he has been teaching in Yerington. He will take up his new duties in August, 1931.

S. STEPHEN'S STUDENT CENTER

First Sunday in Lent.
9:30 Church School. 11:00 Morning Prayer and Sermon. 5:30 Young People's Fellowship.

Cor. University and Eighth Sts.
Father Harper, Chaplain

ROSS BURKE CO.
MORTICIANS
101 West Fourth Street

CLEANLINESS SERVICE QUALITY
MODEL DAIRY
331 Moran Phone 3581

Nevada Smoke House
Cigars, Tobacco and Cigarettes
16 West Second

GASHO GLASSES
Good For Your Eyes—
Improve Your Grades
Dr. Charles O. Gasho
Optometrists

SEMERIA inc.
Opposite Woolworth's
Showing a Most Extensive Selection of
Formals and Semi-Formals
$9.95 to $24.50

Reno Meat Co.
Specializing in the Finest Quality Meats.
We Cut Only Steer Beef
SPECIAL RATES TO FRATERNITIES
20 West Commerial Row Phone 6165

United Nevada Bank
Reno, Nevada
CAPITAL AND SURPLUS $500,000.00
George Wingfield, President
R. T. Baker, Chairman of the Board
J. O. Walther, Vice-President and Cashier
H. H. Scheeline, Vice-President
W. L. Casanelli, Assistant Cashier
D. G. LaRue, Assistant Cashier

For Better Health
Use
Milk, Cream and Butter
From the
Crescent Creamery
Perfectly Pasteurized
Rich and Wholesome
Telephone Reno 4106

Margaret Burnham's Candy Shop
Our Candies are made under the most sanitary conditions, and sold from closed cases to you fresh and clean.
38 W. Second Street Phone 5847

What You Want - When You Want It!
Free Delivery
Hilp' Drug Store
127 N. Virginia Street Phone 6104

REMEMBER the
PURITY FRENCH BAKERY
Always 100 per cent Support to University Affairs

OVERLAND CAFE
You Find Strictly
Home-Made
PASTRIES
EXCELLENT
COOKING
Using nothing but Fresh Vegetables
Home-Made
Ravioli
and
Tagliarini
Barbecued Young
CAPONS
PURE MILO COFFEE
238 N. Center Street
Reno, Nevada

CONANT'S
SATURDAY SPECIALS
AT OUR PAY AND PACKIT STORES

BABY M. & M. PET MILK (TALL—TWO FOR 15c)	FOUR FOR	15c
CRYSTAL WHITE SOAP (LIMIT 10)	10 FOR	33c
PANCRUST	1-IB. TIN	20c
THE SPEED SOAP SELOX	2 PKGS.	25c
FLOUR (49 LBS.—$1.49)	24-LBS.	78c
LOG CABIN SYRUP (LARGE—89c)	MED.	45c
WHITE STAR TUNA (½s—19c)	¼s	12½c

MEATS			VEGETABLES		
OVEN Veal Roasts	LB.	19c	Southern Sunkist Oranges (FOR JUICE)	2 DOZ.	29c
LOIN Pork Roasts	LB.	18c	Jumbo Size, very fancy Artichokes	3 FOR	19c
Pot Roasts	LB.	17c	Roman Beauties Apples (BOX $1.73)	5 LBS.	21c
Tender Colored Pullets Young Hens	LB.	27c	Large Snowball Cauliflower	EACH	15c

SUNSHINE LAUNDRY INC.
440 East Second Street
Phone 4178
Down Town Branch
257 N. Center Street
All Laundry Sterilized and sox darned, mended, buttons sewed on FREE.
ZORIC GARMENT CLEANING SYSTEM
Cash and Carry Price
Suit Cleaned and Pressed
$1.00
All Garments Sterilized and Moth Proof.
Special Rates to Students

RENO NATIONAL BANK
AND
Bank of Nevada Savings & Trust Company
Largest Banking Institution in Nevada

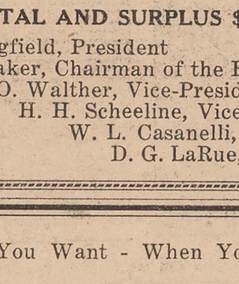

Ice Cream Favors for Washington's Birthday

1. Patriotic emblems stenciled on individual slices.
2. Special molds of
   Cherries
   Hatchet
3. Special Cherry Brick.

Get in touch with the Chism hostess now.
Chism Ice Cream Company
Dial 3106

"What Wonderful Tone"
exclaim the owners of

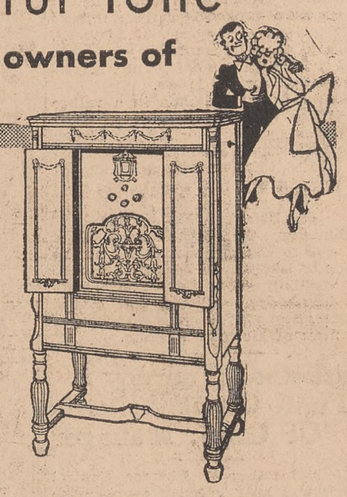

GENERAL ELECTRIC RADIO

—and it's just what we said, too, when we first heard the rich mellow tones coming from this new type receiver.

Further—it is what *you* will say when you hear it...and we want you to do so soon.

Stop in the very next time you are passing and let us demonstrate FULL RANGE Radio reception for you. We would enjoy showing you how FULL RANGE Selectivity keeps each station separate and distinct—how FULL RANGE Sensitivity brings in distant stations. We would like you to know just how much enjoyment a General Electric FULL RANGE Radio will add to your radio hours this winter.

Any G-E Radio may be bought on the Budget Payment plan.

The G-E Certified Inspection plan applies to every G-E Radio you buy.

THE HIGHBOY *(as illustrated)—9-tube, Screen-Grid Super-Heterodyne, fitted with local-distant switch and tone control. Remote control available at additional cost. Brown walnut cabinet with French doors.* Price $179.50 *less tubes.*

Other G-E Radio Models

The Studio Lowboy, $112.50 *less tubes*

The Lowboy, Open-faced Model $142.50 *less tubes*

The Radio-Phonograph Combination $285.00 *less tubes*

GENERAL ELECTRIC
FULL RANGE RADIO

Sierra Pacific Power Co.